JAKARTA PUSAT DALAM ANGKA

Jakarta Pusat in Figures

2008

Katalog BPS : 1403.3173
ISBN/ISSN : 0215-4137
No. Publikasi/*Publication Number* : 31735.0601
Ukuran Buku/*Book Size* : 16 cm x 21 cm
Jumlah Halaman/*Number of Pages* : 355 halaman/ pages

Naskah/*Manuscript*

BADAN PUSAT STATISTIK KOTA ADMINISTRASI JAKARTA PUSAT
BPS - Statistics of Jakarta Pusat

Penyunting/*Editor*

BADAN PUSAT STATISTIK KOTA ADMINISTRASI JAKARTA PUSAT
BPS - Statistics of Jakarta Pusat

Gambar Sampul/*Cover Design*

BADAN PUSAT STATISTIK KOTA ADMINISTRASI JAKARTA PUSAT
BPS - Statistics of Jakarta Pusat

Diterbitkan Oleh/*Published by*

BADAN PUSAT STATISTIK KOTA ADMINISTRASI JAKARTA PUSAT
BPS - Statistics of Jakarta Pusat

Boleh dikutip dengan menyebutkan sumbernya
May be cited with reference to the source



SADAR STATISTIK

Penyelenggara

Sadar untuk menggunakan teknik statistik yang tepat guna dan menyajikan data statistik yang diperlukan pengguna secara tepat waktu, akurat dan mudah dipahami

Responden

Sadar untuk memberikan jawaban apa adanya sesuai dengan kenyataan tanpa ragu-ragu

Pengguna

Sadar untuk memahami metode, konsep/defenisi serta memanfaatkan data statistik secara optimal



AWARENESS OF STATISTIC

Executor

Aware for using the statistics technique effectively and informing the data on time, accurately, and understandable

Respondent

Aware for giving the truth answer without hesitate

User

Aware for understanding method, concept/define and using the data optimally

PETA WILAYAH KOTAMADYA JAKARTA PUSAT

Map of Jakarta Pusat



<http://jakpuskota.bps.go.id>

Dr. Hj. SYLVIANA MURNI, SH. M. Si
PEMERINTAH KOTA ADMINISTRASI
JAKARTA PUSAT

**BAGAN ORGANISASI BADAN PUSAT STATISTIK
KOTA ADMINISTRASI JAKARTA PUSAT**

Organizational Structure of the BPS-Statistics of Jakarta Pusat
(Keputusan Kepala BPS Nomor : 121 Tahun 2002)

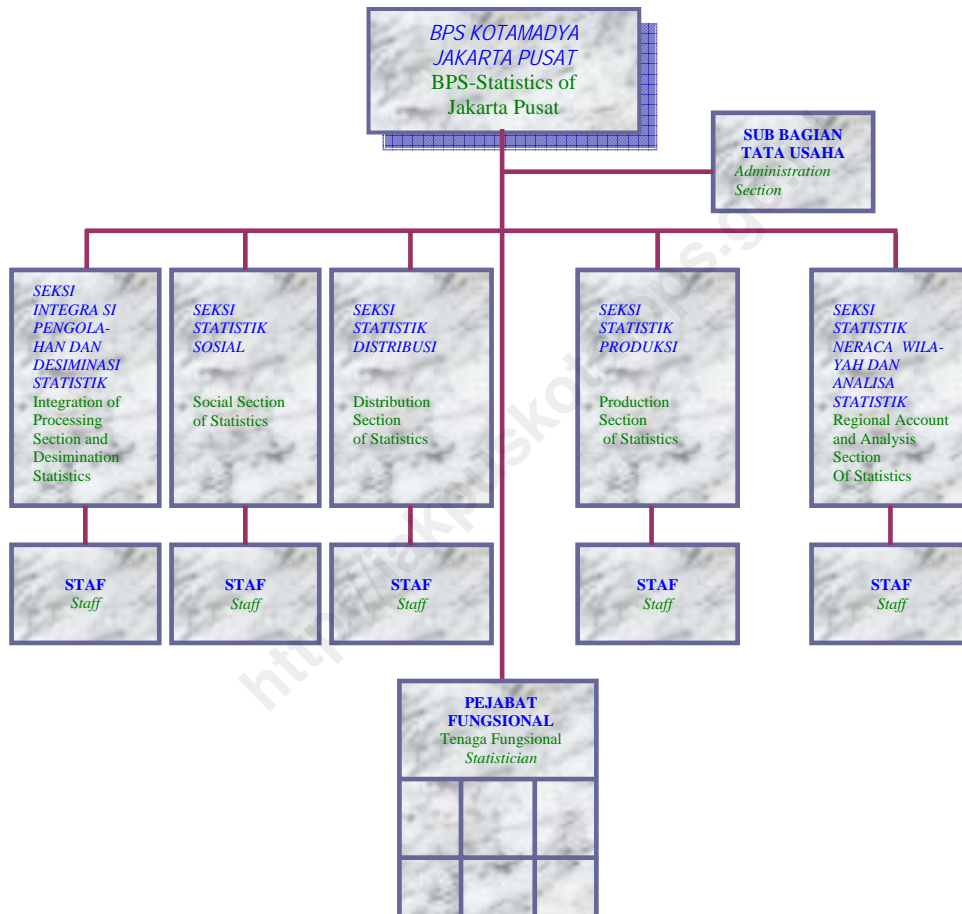



WALIKOTA JAKARTA PUSAT

SAMBUTAN

WALIKOTA JAKARTA PUSAT

Sebagaimana diketahui bahwa buku Jakarta Pusat Dalam Angka Tahun 2008 ini merupakan sumber informasi bagi berbagai keperluan baik Pemerintah maupun Swasta. Publikasi ini dapat digunakan untuk perencanaan dan penetapan kebijaksanaan pembangunan di masa yang akan datang dan buku ini memuat data hasil-hasil pembangunan yang telah dihimpun dari instansi-instansi di lingkungan Pemerintah Kota Administrasi Jakarta Pusat.

Berkenaan dengan hal tersebut di atas, saya menyambut baik atas diterbitkannya buku Jakarta Pusat Dalam Angka Tahun 2008 yang telah disusun oleh Badan Pusat Statistik Kota Administrasi Jakarta Pusat, dengan harapan akan dapat dimanfaatkan oleh semua pihak yang membutuhkan.

Akhirnya saya mengucapkan terima kasih kepada semua pihak yang telah membantu terbitnya buku ini dan saya berharap buku ini dapat dijadikan acuan kebijakan perencanaan maupun sebagai sarana evaluasi pelaksanaan pembangunan di Wilayah Kota Administrasi Jakarta Pusat.

Jakarta, Agustus 2008

WALIKOTA JAKARTA PUSAT

Dr. Hj. SYLVIANA MURNI, SH. M. Si
NIP. 470055432



WALIKOTA JAKARTA PUSAT

MESSAGE

MAYOR THE CITY OF JAKARTA PUSAT

The book of Jakarta Pusat in Figure 2008 is the source of information for various needs as government institutions and private organizations. This publication could be as development planning and policies in the future, and presents at providing general picture of the development of Jakarta Pusat Municipality.

I warmly welcome the publishing of Jakarta Pusat in Figure 2008 which is published by BPS-Statistics of Jakarta Pusat cooperates with other governmental institutions in this region, hopefully beneficial for all of us.

I would like to express my sincere gratitude to everyone whos assisted and contributed in publishing this publication and hope this book could ne as a source for planning and evaluating in order to accomplish the development in Jakarta Pusat.

Jakarta, Agustus 2008

**MAYOR THE CITY OF
JAKARTA PUSAT**

Dr. Hj. SYLVIANA MURNI, SH. M. Si
NIP. 470055432

KATA PENGANTAR

Buku Jakarta Pusat Dalam Angka Tahun 2008 adalah publikasi tahunan yang diterbitkan oleh Badan Pusat Statistik Kota Administrasi Jakarta Pusat. Buku ini berisi kumpulan data statistik yang dihimpun dari berbagai sumber informasi, baik dari Instansi Pemerintah maupun Swasta.

Meskipun telah diupayakan perbaikan dan penyempurnaan data yang disajikan, disadari masih belum dapat memenuhi kebutuhan konsumen akan data statistik. Oleh sebab itu, kami mengharapkan saran dan kritik demi perbaikan publikasi ini di masa yang akan datang.

Kepada Dinas/Instansi/Lembaga Pemerintah dan Swasta yang telah membantu menyediakan data dalam rangka penyusunan publikasi ini, tidak lupa kami mengucapkan terima kasih, dengan harapan semoga hubungan kerja sama yang sudah ada ini dapat terus ditingkatkan.

Harapan kami semoga publikasi ini dapat bermanfaat bagi kita semua.

Jakarta, Agustus 2008

**Kepala Badan Pusat Statistik
Kota Administrasi Jakarta Pusat**

Ir. Atqo Mardiyanto, M.Si
NIP. 340011687

PREFACE

The Jakarta Pusat in Figure 2008 is a comprehensive publication that published by BPS-Statistics of Jakarta Pusat annually. It contains collection of data from various fields, public and private institution.

Although a great effort for completing this publication had already been made, we realize it could not meet the need of statistic data users. Therefore, we always welcome the comments and suggestion for improving the content of this publication.

I would like to express my high appreciation and gratitude to all institutions, Governments as well as non government, agencies that have provided the data for this publication, hopefully this cooperation could be improved in the future

We hope this book will be great help for all of us.

Jakarta, Agustus 2008

*Head of BPS-Statistics
Of Jakarta Pusat*

Ir. Atgo Mardiyanto, M.Si
NIP. 340011687

DAFTAR ISI

Contents

| | Halaman/ Pages |
|---|-------------------|
| SAMBUTAN PEMERINTAH KOTA ADMINISTRASI JAKARTA PUSAT/ <i>Message the Municipality of Jakarta Pusat</i> | vii |
| KATA PENGANTAR/ <i>Preface</i> | ix |
| DAFTAR TABEL/ <i>List of Tables</i> | xii |
| DAFTAR GAMBAR/ <i>List of Figures</i> | xxxii |
| PENJELASAN UMUM/ <i>Explanatory Notes</i> | xxxiii |
| I. GEOGRAFIS / <i>Geographical</i> | 1 |
| II. IKLIM / <i>Climate</i> | 11 |
| III. PEMERINTAHAN DAN KETERTIBAN/ <i>Government and Orderliness</i> | 21 |
| IV. PENDUDUK DAN KETENAGAKERJAAN/ <i>Population and Employment</i> | 45 |
| V. SOSIAL/ <i>Social</i> | 89 |
| VI. PERTANIAN/ <i>Agriculture</i> | 147 |
| VII. INDUSTRI, KONSTRUKSI, LISTRIK, GAS DAN AIR BERSIH / <i>Manufacturing Construction, Electricity, Gas and Water Supply</i> | 171 |
| VIII. PERDAGANGAN DAN KOPERASI/ <i>Trade and Cooperatives</i> | 203 |
| IX. TRANSPORTASI DAN KOMUNIKASI/ <i>Transportation and Communication</i> | 229 |
| X. HOTEL, RESTORAN DAN PARIWISATA/ <i>Hotel, Restaurant and Tourism</i> | 243 |
| XI. KEUANGAN, PERBANKAN, DAN INFLASI/ <i>Finance, Banking and Inflation</i> | 267 |
| XII. PENDAPATAN REGIONAL/ <i>Regional Incomes</i> | 291 |
| XIII. PERBANDINGAN ANTAR KOTA ADMINISTRASI DAN KABUPATEN/ <i>Comparing Among Regency and Cities</i> | 307 |

DAFTAR TABEL
List of Tables

| | Halaman Page |
|--|-----------------|
| I GEOGRAFIS / <i>Geographical</i> | 1 |
| Tabel/ <i>Table</i> 1.1. Letak Geografis Jakarta Pusat/ <i>Geographical Location of Jakarta Pusat</i> | 2 |
| Tabel/ <i>Table</i> 1.2. Luas Wilayah Menurut Kecamatan dan Kelurahan/ <i>Total Area by Districts and Villages</i> | 3 |
| Tabel/ <i>Table</i> 1.3. Perkiraan Jumlah Bidang Tanah menurut Kecamatan/ <i>Land Area by District</i> | 6 |
| Tabel/ <i>Table</i> 1.4. Nama-nama Sungai dan Daerah Lintasan/ <i>Name of Rivers and Attachment Area</i> | 7 |
| Tabel/ <i>Table</i> 1.5. Luas Tanah dan Penggunaannya Menurut Kecamatan / <i>Land Area and its Usage by Districts</i> | 8 |
| II IKLIM / <i>Climate</i> | 11 |
| Tabel/ <i>Table</i> 2.1. Rata – rata Curah Hujan dan Hari Hujan menurut Bulan/ <i>Average Rainfall and Rainy Day by Month</i> | 13 |
| Tabel/ <i>Table</i> 2.2. Suhu Udara Menurut Bulan / <i>Temperature by Month</i> | 14 |
| Tabel/ <i>Table</i> 2.3. Kelembaban Relatif Menurut Bulan / <i>Relative Humidity by Month</i> | 15 |
| Tabel/ <i>Table</i> 2.4. Kecepatan Angin Menurut Bulan/ <i>Average of Air Velocity by Month</i> | 16 |
| Tabel/ <i>Table</i> 2.5. Tekanan Udara Menurut Bulan / <i>Atmospheric Pressure by Month</i> | 17 |
| III PEMERINTAHAN DAN KETERTIBAN/ <i>Government and Orderliness</i> | 21 |
| Tabel/ <i>Table</i> 3.1. Luas Wilayah, Jumlah RW, Jumlah RT, Rumah tangga dan Penduduk menurut Kecamatan/ <i>Total Area, Number of RW, RT, Household and Population by Districts</i> | 25 |

| | | |
|--------------------|---|----|
| Tabel/ Table 3.2. | Jumlah Pelayanan Kependudukan menurut Jenis Kegiatan dan Tahun Anggaran/ <i>Number of Service by Kind of Activity and Fiscal Budget</i> | 26 |
| Tabel/ Table 3.3. | Jumlah Kelurahan di Tiap Kecamatan di Jakarta Pusat / <i>Number of Urban Villages in Jakarta Pusat by Districts</i> | 27 |
| Tabel/ Table 3.4. | Jumlah Pegawai Berdasarkan Golongan di Lingkungan Pemda Kota Administrasi Jakarta Pusat/ <i>Number of Officer of Kota Administrasi Jakarta Pusat by Level</i> | 28 |
| Tabel/ Table 3.5. | Jumlah Pegawai Berdasarkan Jenis Kelamin di Lingkungan Pemda Kota Administrasi Jakarta Pusat / <i>Number of Officer of Kota Administrasi Jakarta Pusat by Sex</i> | 29 |
| Tabel/ Table 3.6. | Jumlah Pegawai Berdasarkan Pendidikan Tertinggi yang Ditamatkan di Lingkungan Pemda Kota Administrasi Jakarta Pusat / <i>Number of Officer of Kota administrasi Jakarta Pusat by Educational Attainment</i> | 30 |
| Tabel/ Table 3.7. | Jumlah Pegawai Berdasarkan Golongan Umur di Lingkungan Pemda Kota Adminstrasi Jakarta Pusat / <i>Number of Officer of Kota Administrasi JakartaPusat by Age Group</i> | 31 |
| Tabel/ Table 3.8. | Jumlah Anggota DPRD/ <i>Member of City House of Representative</i> | 32 |
| Tabel/ Table 3.9. | Banyaknya Keputusan DPRD/ <i>Number of Decision made by City House of Representative</i> | 33 |
| Tabel/ Table 3.10. | Jumlah Sarana Kamtibmas menurut Kecamatan/ <i>Number of Security and order Infrastructure by Districts</i> | 34 |
| Tabel/ Table 3.11. | Jumlah Peristiwa Kebakaran menurut Bulan/ <i>Number of Outbreaks of Fire by Month</i> | 35 |
| Tabel/ Table 3.12. | Jumlah Peristiwa Kebakaran menurut Bulan dan Penyebabnya/ <i>Number of Outbreaks of Fire by Month and Its Causes</i> | 36 |
| Tabel/ Table 3.13. | Jumlah Peristiwa Kebakaran menurut Korban Jiwa, Kerugian Material per Bulan/ <i>Number of Outbreaks of Fire by Casualties and its Losses and by Month</i> | 37 |

| | | |
|---------------------|---|-----------|
| Tabel/ Table 3.14. | Jumlah Penduduk yang Kehilangan Tempat Tinggal dan Luas Area Kebakaran menurut Bulan/ <i>Number of People Who Losses Their Home and Outbreaks of Fire Area by Month</i> | 38 |
| Tabel/ Table 3.15. | Jumlah Sarana Operasional Penunjang Kebersihan/ <i>Number of Opertional Garbage Facilities</i> | 39 |
| Tabel/ Table 3.16. | Jumlah Volume Angkutan Air Kotor/ Tinja/ <i>Number of Garbage Dump's Transportations</i> | 40 |
| Tabel/ Table 3.17. | Jumlah Angkutan dan Volume Sampah menurut Kecamatan/ <i>Number of Garbage Transportation and Volume by Districts</i> | 41 |
| Tabel/ Table 3.18. | Jumlah Kendaraan Kebersihan yang Efektif Beroperasi menurut Kecamatan/ <i>Number of Effective Vehicles Operated by Districts...</i> | 42 |
| IV | PENDUDUK DAN KETENAGAKERJAAN/ <i>Population And Employment</i> | 45 |
| Tabel/ Table 4.1.1 | Jumlah Penduduk menurut Jenis Kelamin, Rasio Jenis Kelamin, Kepadatan Penduduk dan Kecamatan/ <i>Number of Population by Sex, Sex Ratio, and Dencity by Districts</i> | 49 |
| Tabel/ Table 4.1.2. | Jumlah Penduduk menurut Jenis Kelamin dan Kecamatan/ <i>Number of Population by Sex</i> | 50 |
| Tabel/ Table 4.1.3. | Jumlah Penduduk menurut Hasil Sensus Penduduk dan Kecamatan/ <i>Number of Population Based on Population Cencus and Districts</i> | 51 |
| Tabel/ Table 4.1.4. | Jumlah Penduduk yang Lahir, Mati, Datang dan Pindah menurut Kecamatan/ <i>Number Birth, Death, In Migrants and Out Migrants by Districts</i> | 52 |
| Tabel/ Table 4.1.5. | Jumlah Penduduk menurut Golongan Umur dan Jenis Kelamin berdasarkan Survey Sosial Ekonomi Nasional (SUSENAS)/ <i>Number of Population by Age Group and Sex based on National Social Economic Survey</i> | 53 |
| Tabel/ Table 4.1.6. | Jumlah Penduduk menurut Golongan Umur dan Hubungan Dengan Kepala Rumah tangga/ <i>Number of Population by Age Group and Relationship with Head of Household</i> | 54 |

| | | |
|---------------------|--|----|
| Tabel/ Table 4.1.7. | Jumlah Penduduk menurut Agama dan Kecamatan/ <i>Number of Population by Religion and Districts</i> | 56 |
| Tabel/ Table 4.1.8. | Jumlah Penduduk menurut Golongan Umur dan Agama/ <i>Number of Population by Age Group and Religion</i> | 58 |
| Tabel/ Table 4.1.9. | Jumlah Penduduk Musiman menurut Identitas Periode Januari - Juni dan Kecamatan/ <i>Number of Non Resident Population by Period Identity of January-June and Districts</i> | 60 |
| Tabel/ Table 4.1.10 | Jumlah Kepala Keluarga yang Memperoleh Bantuan Program menurut Kecamatan/ <i>Number of Head of Household Who Receive Aid Program by Districts</i> | 61 |
| Tabel/ Table 4.1.11 | Target dan Realisasi Transmigran per Kecamatan/ <i>Target and Realization of Transmigrant by Districts</i> | 62 |
| Tabel/ Table 4.1.12 | Realisasi Pindahan Transmigran menurut Bulan/ <i>Number of Transmigrant Move by Month</i> | 63 |
| Tabel/ Table 4.1.13 | Realisasi Pindahan Transmigran menurut Daerah Penempatan dan Bulan/ <i>Number of Transmigrant Move by Placement Regions and Month</i> | 64 |
| Tabel/ Table 4.1.14 | Penduduk Warga Negara Asing Menurut Kecamatan / <i>Population of Foreigner Citizen by District</i> | 65 |
| Tabel/ Table 4.1.15 | Orang Asing dengan izin Tinggal Terbatas Menurut Kebangsaan/ <i>Foreigner with Limited Stay Permit by Nationality</i> | 66 |
| Tabel/ Table 4.1.16 | Orang Asing dengan izin Tinggal Terbatas Menurut Kebangsaan/ <i>Foreigner with Limited Stay Permit by Nationality</i> | 68 |
| Tabel/ Table 4.2.1. | Penduduk Berumur 15 Tahun Keatas menurut Golongan Umur dan Jenis Kegiatan Selama Seminggu yang Lalu/ <i>Population 15 Years of Age and Over by Age Group and Type of Activity During The Previous Week</i> | 70 |
| Tabel/ Table 4.2.2. | Penduduk Berumur 15 Tahun ke Atas menurut Kegiatan Selama Seminggu yang Lalu dan Jenis Kelamin/ <i>Population 15 Years of Age and Over By Type of Activity During The Previous Week and Sex</i> | 72 |

| | | |
|----------------------|--|----|
| Tabel/ Table 4.2.3 | Penduduk Berumur 15 tahun Ke Atas Yang Termasuk Angkatan Kerja Menurut Golongan Umur dan Jenis Kelamin/ <i>Population 15 Years of Age and Over Who are in Labor Force by Age Group and Sex</i> | 73 |
| Tabel/ Table 4.2.4 | Penduduk Berumur 15 tahun Ke Atas Yang Bekerja Selama Seminggu Yang Lalu Menurut Golongan Umur dan Jenis Kelamin/ <i>Population 15 Years of Age and Over Who Worked During The Previous Week by Age Group and Sex Vacancies for Workers by Districts</i> | 74 |
| Tabel/ Table 4.2.5. | Penduduk Berumur 15 tahun Ke Atas Yang Bekerja Selama Seminggu Yang Lalu Menurut Lapangan Pekerjaan Utama dan Jenis Kelamin/ <i>Population 15 Years of Age and Over Who Worked During The Previous Week by Main Industry and Sex</i> | 75 |
| Tabel/ Table 4.2.6. | Penduduk Berumur 10 Tahun Ke atas menurut Pendidikan Tertinggi yang Ditamatkan/ <i>Population 15 Years of Age and Over by Educational Attainment</i> | 76 |
| Tabel/ Table 4.2.7. | Pencari Kerja Terdaftar menurut Kecamatan/ <i>Registered Job Applicants by Districts</i> | 77 |
| Tabel/ Table 4.2.8. | Lowongan Kerja Terdaftar menurut Kecamatan/ <i>Vacancies for Workers by Districts</i> | 78 |
| Tabel/ Table 4.2.9. | Penempatan/Pemenuhan Tenaga Kerja menurut Kecamatan / <i>Placement of Workers by Districts</i> | 79 |
| Tabel/ Table 4.2.10. | Banyaknya Tenaga Kerja Perusahaan/ Usaha Menurut Klasifikasi Lapangan Usaha dan Lokasi/ <i>Number of Employees of Establishments by Industrial Classification and Location</i> | 80 |
| Tabel/ Table 4.2.11. | Banyaknya Tenaga Kerja Perusahaan/ Usaha Menurut Klasifikasi Lapangan Usaha dan Lokasi/ <i>Number of Employees of Establishments by Industrial Classification and Location</i> | 82 |
| Tabel/ Table 4.2.12. | Banyaknya Perusahaan/ Usaha Jasa-jasa dan Banyaknya Tenaga Kerja Menurut Klasifikasi Lapangan Usaha/ <i>Number of Services Establishments and Number of Employees by Industrial Classification</i> | 84 |

| | | |
|----------|---|-----|
| V | SOSIAL/ Social | 89 |
| | Tabel/ Table 5.1.1. Jumlah Sekolah Dasar (SD) dan Tenaga Pengajar menurut Statusnya dan Kecamatan/ <i>Number of Primary Schools and Teachers by Status and District</i> | 94 |
| | Tabel/ Table 5.1.2. Rasio Murid dan Guru Sekolah Dasar (SD) menurut Status dan Kecamatan/ <i>Ratio of Students to Teachers on Primary School by Status and District</i> | 95 |
| | Tabel/ Table 5.1.3. Jumlah SLTP menurut Statusnya, Rombongan dan Kecamatan/ <i>Number of Junior High School by Ownership Status, Groups, and District</i> | 96 |
| | Tabel/ Table 5.1.4. Rasio Murid terhadap Guru SLTP menurut Status dan Kecamatan/ <i>Ratio of Student to Teacher at Junior High School by Status and District</i> | 97 |
| | Tabel/ Table 5.1.5. Jumlah SLTA menurut Statusnya, Rombongan dan Kecamatan/ <i>Number of Senior High School by Ownership Status, Groups, and District</i> | 98 |
| | Tabel/ Table 5.1.6. Rasio Murid terhadap Guru SLTA menurut Status dan Kecamatan/ <i>Ratio of Student to Teacher at Senior High School by Status and District</i> | 99 |
| | Tabel/ Table 5.1.7. Jumlah SMK menurut Statusnya, Rombongan dan Kecamatan/ <i>Number of Vocational Senior High School by Ownership Status, Groups, and District</i> | 100 |
| | Tabel/ Table 5.1.8. Rasio Murid terhadap Guru SMK menurut Status dan Kecamatan/ <i>Ratio of Student to Teacher at Vocational Senior High School by Status and District</i> | 101 |
| | Tabel/ Table 5.2.1. Persentase Balita menurut Penolong Kelahiran Terakhir/ <i>Percentage of Children Under Five by Last Birth Attendant</i> | 102 |
| | Tabel/ Table 5.2.2. Jumlah Peserta Keluarga Berencana (KB) Baru menurut Alat Kontrasepsi dan Bulan/ <i>Number of New Family Planning Participants by Contraception Methods and Months</i> | 103 |
| | Tabel/ Table 5.2.3. Jumlah Kumulatif Peserta Keluarga Berencana (KB) Aktif menurut | |

| | | |
|---------------------|---|-----|
| | Alat Kontrasepsi dan Bulan / <i>Cumulative Number of Active Family Planning by Contraception Methods and Month</i> | 104 |
| Tabel/ Table 5.2.4. | Perkembangan Peserta Keluarga Berencana (KB) Baru dan Peserta Keluarga Berencana Aktif/ <i>Progress of New Family Planning Participants and Active Family Planning Participants</i> | 105 |
| Tabel/ Table 5.2.5. | Jumlah Klinik Keluarga Berencana (KKB) menurut Kecamatan dan Status Klinik/ <i>Number of Family Planning Clinic by Status and Districts</i> | 106 |
| Tabel/ Table 5.2.6. | Jumlah Puskesmas menurut Kecamatan/ <i>Number of Public Health Center by Districts</i> | 107 |
| Tabel/ Table 5.2.7. | Jumlah Fasilitas Kesehatan dan Tenaga Kesehatan/ <i>Number of Health Facilities and Paramedics</i> | 108 |
| Tabel/ Table 5.3.1. | Jumlah Jemaah Haji menurut Kelompok Umur/ <i>Number of Hajj Groups by Age Group</i> | 109 |
| Tabel/ Table 5.3.2. | Jumlah Jemaah Haji menurut Tingkat Pendidikan dan Kecamatan/ <i>Number of Hajj Groups by Education Level and District</i> | 110 |
| Tabel/ Table 5.3.3. | Jumlah Jemaah Haji menurut Jenis Pekerjaan/ <i>Number of Hajj Groups by Type of Employment</i> | 111 |
| Tabel/ Table 5.3.4. | Jumlah Jemaah Haji menurut Pengalaman Haji dan Kecamatan/ <i>Number of Hajj Groups by Hajj Experience and District</i> | 112 |
| Tabel/ Table 5.3.5. | Jumlah Jemaah Haji menurut Jenis Kelamin dan Kecamatan/ <i>Number of Hajj Groups by Sex and District</i> | 113 |
| Tabel/ Table 5.3.6. | Jumlah Perkawinan dan Perceraian menurut Kecamatan/ <i>Number of Marriages and Divorces by District</i> | 114 |
| Tabel/ Table 5.3.7. | Jumlah Fasilitas Peribadatan menurut Kecamatan/ <i>Number of Religion Vacillities by Village</i> | 115 |
| Tabel/ Table 5.4.1. | Jumlah Fasilitas Rekreasi dan Kesenian menurut Kecamatan/ <i>Number of Recreation Facilities and Art by District</i> | 116 |
| Tabel/ Table 5.4.2. | Keberadaan Perkumpulan Sosial Budaya menurut Kecamatan/ <i>Number of Villages by Social Culture Clubs by District</i> | 118 |
| Tabel/ Table 5.4.3. | Jumlah Anggota Aktif Karang Taruna, Pembina Kader dan Remaja Putus Sekolah menurut Kecamatan/ <i>Number of Active</i> | |

| | | |
|----------------------|---|-----|
| | <i>Members of Youth Associations, Cadre Development for Functionaries and Drop Outs by District</i> | 119 |
| Tabel/ Table 5.4.4. | Jumlah Karang Taruna dan Klasifikasinya menurut Kecamatan/ <i>Number of Youth Associations and Their Clasification by District.....</i> | 120 |
| Tabel/ Table 5.4.5. | Jumlah Panti Asuhan menurut Kecamatan dan Status/ <i>Number of Government and Private Charitable Institution by District and Status.....</i> | 121 |
| Tabel/ Table 5.4.6. | Jumlah Sarana Penampungan Sosial menurut Kecamatan/ <i>Number of Social Shelter Facilities by Districs.....</i> | 122 |
| Tabel/ Table 5.4.7. | Jumlah Panti Pijat Tuna Netra menurut Kondisinya dan Kecamatan/ <i>Number of Massage Parlor by Their Conditions and District.....</i> | 123 |
| Tabel/ Table 5.4.8. | Jumlah Anak Jalanan, Anak Terlantar dan Gelandangan serta Pengemis (Gepeng) menurut Kecamatan/ <i>Number of Street Child, Neglected Child, Homeless, and Beggar by District.....</i> | 124 |
| Tabel/ Table 5.4.9. | Jumlah Wanita Tuna Susila dan Waria menurut Kecamatan/ <i>Number of Prostitute and Trans Sexual by District</i> | 125 |
| Tabel/ Table 5.4.10. | Jumlah Yayasan/Organisasi Sosial menurut Kecamatan/ <i>Number of Foundation or Social Organization by District.....</i> | 126 |
| Tabel/ Table 5.4.11. | Jumlah Pekerja Sosial Masyarakat (PSM) menurut Kecamatan/ <i>Number of Community Social Workers by Districts.....</i> | 127 |
| Tabel/ Table 5.4.12. | Jumlah Anak Asuh dan Penghuni Panti Wreda menurut Tingkat Pendidikan/ <i>Number of Care Child and Old Age Residence by Education.....</i> | 128 |
| Tabel/ Table 5.4.13. | Jumlah Organisasi Kesenian dan Jumlah Anggota Menurut Kecamatan/ <i>Number of Art Group and Members by District.....</i> | 129 |
| Tabel/ Table 5.4.14. | Jumlah Tahanan di Rumah Tahanan Negara Salemba Menurut Status Tahanan, 2007/ <i>Number of Detainers at Salemba Prison by in Status</i> | 130 |
| Tabel/ Table 5.5.1. | Persentase Rumah Tangga menurut Sumber Air Minum/ <i>Percentage of Household by Water Drink Sources.....</i> | 131 |
| Tabel/ Table 5.5.2. | Persentase Rumah Tangga menurut Fasilitas Buang Air Besar/ <i>Percentage of Household by Types of Bathing Place.....</i> | 132 |

| | | |
|---------------------|---|------------|
| Tabel/ Table 5.5.3. | Persentase Rata-rata Luas Lantai per Anggota Rumah Tangga/ <i>Percentage of Average Floor Area (m²) to Number of Household Members.....</i> | 133 |
| Tabel/ Table 5.5.4. | Persentase Rumah Tangga menurut Kecamatan dan Jenis Atap/ <i>Percentage of Household by District and Roof Types.....</i> | 134 |
| Tabel/ Table 5.5.5. | Persentase Rumah Tangga menurut Jenis Dinding/ <i>Percentage of Household by Wall Types.....</i> | 135 |
| Tabel/ Table 5.5.6. | Persentase Rumah Tangga menurut Jenis Lantai/ <i>Percentage of Household by Floor Types.....</i> | 136 |
| Tabel/ Table 5.5.7. | Jumlah Rumah Kos Terdaftar Menurut Kecamatan/ <i>Registered Boarding House by District.....</i> | 137 |
| Tabel/ Table 5.5.8. | Jumlah Bangunan Bukan Tempat Tinggal menurut Kecamatan/ <i>Number of Non Resident Building by District.....</i> | 138 |
| Tabel/ Table 5.5.9. | Luas Lokasi Taman dan Lokasi Jalur Hijau Menurut Kelurahan/ <i>Area of Park and Green Line Location by Village.....</i> | 139 |
| Tabel/ Table 5.5.10 | Jumlah IMB yang Diterbitkan/ <i>Number of Building Construction License Issued.....</i> | 141 |
| Tabel/ Table 5.6.1. | Jumlah Penduduk Miskin Tahun 2002-2007/ <i>Number of Poor People 2002-2007.....</i> | 142 |
| Tabel/ Table 5.6.2. | Jumlah Rumah Tangga Sasaran Berdasarkan PSEP 2005/2006 menurut Kecamatan/ <i>Number of Target in Based PSEP 2005/2006.....</i> | 143 |
| VI | PERTANIAN / Agriculture | 147 |
| Tabel/ Table 6.1. | Jumlah Petani Ikan Konsumsi dan Ikan Hias, Luas Area Budidaya dan Produksi Menurut Kecamatan/ <i>Number of Household Consumption Fishery and Golden Fishery, Cultivation Area and its Production by District</i> | 150 |
| Tabel/ Table 6.2. | Jumlah Pedagang Ikan dan Volume Ikan yang Terjual/ <i>Number of Fish Trader and Fish Volume Sold</i> | 151 |
| Tabel/ Table 6.3. | Populasi dan Produksi Peternakan Menurut Jenis Ternak/ <i>Livestock Population and Its Production by Their Types</i> | 152 |

| | | |
|--------------------|---|------------|
| Tabel/ Table 6.4. | Jumlah Hewan Besar Khusus Sapi Perah Menurut Jenisnya/ <i>Number of Big Animal Specifically Cows by Its Types</i> | 153 |
| Tabel/ Table 6.5. | Jumlah Vaksinasi dan Tuberkuliasi terhadap Hewan/ <i>Number of Animal Vaccination and Tuberculation</i> | 154 |
| Tabel/ Table 6.6. | Hasil Penertiban Anjing Liar, Kucing dan Monyet/ <i>Result of Control Wild Dogs, Cat and Monkey</i> | 155 |
| Tabel/ Table 6.7. | Perkembangan Tanah Pertanian/ <i>Progress of Agriculture Land</i> | 156 |
| Tabel/ Table 6.8. | Luas Panen dan Produksi Sayur-sayuran dan Buah-buahan/ <i>Harvested Area and Its Production of Vegetables and Fruits</i> | 157 |
| Tabel/ Table 6.9. | Jumlah Tanaman Hias Berdaun dan Berbunga Indah/ <i>Number of Beautiful Leaf and Flower Plant</i> | 158 |
| Tabel/ Table 6.10. | Luas Bantaran Kali dan Pemanfaatannya untuk Pertanian/ <i>Bank River Area and their Advantage for Agriculture</i> | 159 |
| Tabel/ Table 6.11. | Jumlah Kelompok Tani Menurut Kelasnya/ <i>Number of Farmer Groups by Classes</i> | 160 |
| Tabel/ Table 6.12. | Luas Tanam dan Produksi Sayuran Menurut Jenisnya dan Kecamatan/ <i>Planting Area and Production of Vegetables by Kind of Vegetables and District</i> | 161 |
| Tabel/ Table 6.13. | Jumlah Pohon dan Produksi Buah-buahan menurut Jenisnya dan Kecamatan/ <i>Number of Tree and Production of Fruits by Kind of Fruits and District</i> | 163 |
| Tabel/ Table 6.14. | Produksi Tanaman Hias Anggrek Menurut Jenisnya dan Kecamatan/ <i>Orchid Production by Their Kind and District</i> | 165 |
| Tabel/ Table 6.15. | Nilai Produksi Sayuran Menurut Jenisnya dan Kecamatan/ <i>Value of Vegetables Production by Their Types and District</i> (Dalam Ribuan Rupiah/ <i>Thousands Rupiah</i>) | 166 |
| Tabel/ Table 6.16. | Nilai Produksi Buah-buahan Menurut Jenisnya dan Kecamatan/ <i>Value of Fruits Production by Types of Fruits and District</i> (Dalam Ribuan Rupiah/ <i>Thousands Rupiah</i>) | 167 |
| VII | INDUSTRI, KONSTRUKSI, ENERGI DAN AIR MINUM / <i>Manufacturing, Construction, Energy, and Water</i> | 171 |
| Tabel/ Table 7.1. | Jumlah Perusahaan Industri Besar/Sedang dan IKKR Menurut Kecamatan/ <i>Number of Large and Medium Manufacturing Industry and IKKR by District</i> | 174 |

| | | |
|--------------------|---|-----|
| Tabel/ Table 7.2. | Nilai Pemakaian Bahan Bakar Pelumas Menurut Kode Industri/ <i>Quantity of Fuel and Lubricants Used by Industrial Code</i> | 175 |
| Tabel/ Table 7.3. | Nilai Tambah Menurut Kode Industri/ <i>Value Added by Industrial Code</i> | 176 |
| Tabel/ Table 7.4. | Ringkasan Pendapatan Bruto dan Biaya Antara Perusahaan Konstruksi/ <i>Summary of Gross and Intermediate Input of Construction Establishment</i> | 177 |
| Tabel/ Table 7.5. | Jumlah Karyawan Tetap Perusahaan Konstruksi Menurut Pendidikan/ <i>Number of Salary Worker of Construction Establishment by Education</i> | 178 |
| Tabel/ Table 7.6. | Balas Jasa Karyawan Tetap Perusahaan Konstruksi/ <i>Number of Wages Completion of Worker of Construction Establishment</i> | 179 |
| Tabel/ Table 7.7. | Nilai Konstruksi Menurut Jenis Pekerjaan/ <i>Construction Value by Type of Construction Work (Jutaan Rupiah/ Millions Rupiahs)</i> | 180 |
| Tabel/ Table 7.8. | Jumlah Pelanggan Listrik Menurut Golongan Tarif/ <i>Number of Electricity Customers by Groups of Tariff</i> | 182 |
| Tabel/ Table 7.9. | Jumlah Listrik Yang Terjual Menurut Golongan Tarif/ <i>Quantity of Electricity Sold by Groups of Tariff (kWh)</i> | 183 |
| Tabel/ Table 7.10. | Nilai Penjualan Listrik Menurut Golongan Tarif/ <i>Value of Electricity Sold by Groups of Tarif (Jutaan Rupiah/ Million Rupiahs)</i> | 184 |
| Tabel/ Table 7.11. | Jumlah Listrik Yang Hilang/Susut Menurut Jenisnya/ <i>Quantity of Electricity Who Loss by Their Kinds (kWh)</i> | 185 |
| Tabel/ Table 7.12. | Jumlah Pelanggan/Konsumen Gas/ <i>Number of Gas Concumers....</i> | 186 |
| Tabel/ Table 7.13. | Jumlah Pelanggan Air Menurut Jenisnya/ <i>Number Of Water Supplay Customers by Their Kinds (Sambungan/Installation).....</i> | 187 |
| Tabel/ Table 7.14. | Jumlah Air Yang Terjual Menurut Jenis Pelanggan/ <i>Quantity of Water Sold by Type of Consumers (m³)</i> | 188 |
| Tabel/ Table 7.15. | Banyaknya Perusahaan/Usaha menurut Lokasi Tempat Usaha/ <i>Number of Establishments Classification and Location.....</i> | 189 |
| Tabel/ Table 7.16. | Banyaknya Perusahaan Yang Berlokasi Permanen menurut Klasifikasi Lapangan Usaha dan Status Badan Usaha/ <i>Number of Establishments with Permanent Location by Industrial</i> | |

| | | |
|--------------------|--|-----|
| | <i>Classification and Legal Status</i> | 191 |
| Tabel/ Table 7.17. | Jumlah Perusahaan Sektor Pertambangan Penggalian/ <i>Number of Mining and Quarrying Establishments</i> | 193 |
| Tabel/ Table 7.18. | Jumlah Perusahaan dan Tenaga Kerja di Sektor Pertambangan Penggalian Berdasarkan Rincian/ <i>Number of Mining and Quarrying Establishments and Employees based on Details</i> | 194 |
| Tabel/ Table 7.19. | Jumlah Usaha Sektor Industri Pengolahan Berdasarkan Skala Usaha dan Status Badan Hukum/ <i>Number of Manufacturing Industry by Scale of Establishments and Legal Status</i> | 195 |
| Tabel/ Table 7.20. | Jumlah Perusahaan dan Tenaga Kerja di Sektor Industri Pengolahan Menengah Besar Menurut Status badan Usaha/ <i>Number of Establishments and Number of Employees in Medium and Large manufacturing Industry by Legal Status</i> | 196 |
| Tabel/ Table 7.21. | Banyaknya Perusahaan/Usaha Industri Mikro dan Kecil Menurut Status Badan Usaha / <i>Number of Micro and Small Scale Industry Establishments by Legal Status</i> | 197 |
| Tabel/ Table 7.22. | Banyaknya Perusahaan/Usaha Industri Mikro dan Kecil Menurut Jaringan Usah/ <i>Number of Micro and Small Scale Industry Establishments by Networking Establishment</i> | 198 |
| Tabel/ Table 7.23. | Banyaknya Perusahaan/Usaha Industri Mikro dan Kecil Menurut Kelompok Tanaga Kerja / <i>Number of Micro and Small Scale Industry Establishments by Worker Group</i> | 199 |
| Tabel/ Table 7.24. | Banyaknya Perusahaan/Usaha di Sektor Listrik dan Air bersih Menurut Status Badan Usaha, Jaringan Usah/ <i>Number of Electricity and Water Supply Establishments by Legal Status and Networking Establishment</i> | 200 |
| Tabel/ Table 7.25. | Banyaknya Perusahaan/Usaha Konstruksi Menurut Status Badan Usah/ <i>Number of Establishments of Construction by Legal Status and</i> | 201 |
| Tabel/ Table 7.26. | Banyaknya Perusahaan/Usaha Konstruksi Menurut Jaringan Usah/ <i>Number of Establishments of Construction by Networking Establishment</i> | 202 |

| | | |
|--------------------|--|------------|
| Tabel/ Table 7.27. | Banyaknya Perusahaan/Usaha Konstruksi Menurut Kelompok Tenaga Kerja/ <i>Number of Construction Establishments by Worker Group</i> | 203 |
| Tabel/ Table 7.28. | Banyaknya Perusahaan/Usaha Konstruksi Menurut Kegiatan Utama/ <i>Number of Construction Establishments by Main Activity</i> | 204 |
| Tabel/ Table 7.29. | Banyaknya Perusahaan/Usaha Konstruksi Menurut Kualifikasi Usaha/ <i>Number of Construction Establishments by Business Qualification</i> | 205 |
| Tabel/ Table 7.30. | Banyaknya Perusahaan/Usaha Konstruksi Menurut Lamanya Beroperasi Secara Komersial/ <i>Number of Construction Establishments by Operation Length Commercially</i> | 206 |
| Tabel/ Table 7.31. | Banyaknya Perusahaan/Usaha dan Banyaknya Tenaga Kerja Menurut Skala Usaha/ <i>Number of Establishments With Permanent Locations by Legal Status</i> | 207 |
| Tabel/ Table 7.32. | Banyaknya Perusahaan/Usaha Yang berlokasi Permanen menurut Status Badan Usaha/ <i>Number of Establishments With Permanent Locations by Legal Status</i> | 208 |
| Tabel/ Table 7.33. | Banyaknya Perusahaan/Usaha Yang berlokasi Permanen menurut Jaringan Usaha/ <i>Number of Establishments With Permanent Locations by Business Network</i> | 209 |
| VIII | PERDAGANGAN DAN KOPERASI / <i>Trade and Cooperative</i> | 213 |
| Tabel/ Table 8.1. | Jumlah Pasar Menurut Jenisnya dan Kecamatan/ <i>Number of Market by Type and District</i> | 216 |
| Tabel/ Table 8.2. | Realisasi dan perkembangan Ekspor / <i>Export Realization and Trend Value</i> | 217 |
| Tabel/ Table 8.3. | Realisasi Ekspor Menurut Bulan/ <i>Export Realization by Month</i> | 218 |
| Tabel/ Table 8.4. | Realisasi Ekspor Komoditi Non Migas Menurut Negara Tujuan/ <i>Export Realization of Without Oil and Gas Commodity by Destination Countries</i> | 219 |
| Tabel/ Table 8.5. | Realisasi Ekspor Komoditi Non Migas Menurut Komoditi Utama/ <i>Export Realization of Without Oil and Gas Commodity by Main</i> | |

| | | |
|--------------------------------|--|----------------|
| | <i>Commodity</i> | 220 |
| Tabel/ Table 8.6. | Realisasi Ekspor Menurut Surat Keterangan Asal (SKA) dan Bulan/ <i>Export Realization by Letter of Origin Information (LOI) and Month.</i> | 221 |
| Tabel/ Table 8.7. | Jumlah Koperasi Menurut Jenisnya/ <i>Number of Cooperatives by Their Types</i> | 223 |
| Tabel/ Table 8.8. | Keadaan Perkoperasian Secara Lengkap/ <i>Cooperative Situation in Complete</i> | 224 |
| Tabel/ Table 8.9. | Banyaknya Perusahaan/Usaha Perdagangan dan Banyaknya Tenaga Kerja menurut Klasifikasi Lapangan Usaha/ <i>Number of Trade Establishments and Number of Employees by Industrial Classification</i> | 225 |
| Tabel/ Table 8.10. | Banyaknya Perusahaan/Usaha Perdagangan dan Banyaknya Tenaga Kerja Menurut Lokasi tempat Usaha/ <i>Number of Trade Establishments and Number of Employees by Business Location</i> | 226 |
| IX | TRANSPORTASI DAN KOMUNIKASI / <i>Transportation and Communication</i> | 229 |
| Tabel/ Table 9.1.1. | Panjang Jalan menurut Pemerintahan yang Berwenang/ <i>Length of Roads by Level of Government Responsibility (Km)</i> | 231 |
| Tabel/ Table 9.1.2. | Jumlah Halte dan Jumlah Penumpang (Karcis Terjual) Trans Jakarta di Kota Jakarta Pusat menurut Koridor dan Halte/ <i>Number of Trans Jakarta Shelters and Passenger (Ticket Sold) in Jakarta Pusat by Corridor and Shelters</i> | 232 |
| Tabel/ Table 9.1.3. | Jumlah Penumpang dan Nilai Penjualan Karcis Trans Jakarta di Koridor 1, 2 dan 5 menurut Bulan*/ <i>Number of Trans Jakarta Passenger (Ticket Sold) and Value of Sold Trans Jakarta Ticket in 1st, 2nd and 5th Corridor by Month</i> | 235 |
| Tabel/ Table 9.2.1. | Jumlah Fasilitas Komunikasi Menurut Kecamatan/ <i>Number of Communication Facilities by District</i> | 236 |
| Tabel/ Table 9.2.2. | Jumlah Kantor Pos menurut Jenisnya/ <i>Number of Post Office by Their Types</i> | 237 |
| Tabel/ Table 9.2.3. | Jumlah Produksi Pos/ <i>Number of Post Productions</i> | 238 |
| Tabel/ Table 9.2.4. | Jumlah Sambungan Telepon/ <i>Number of Telephone Connection</i> | 239 |

| | | |
|---|--|-----|
| X | HOTEL, RESTORAN DAN PARIWISATA / <i>Hotel, Restaurant and Tourism</i> | 243 |
| | Tabel/ <i>Table</i> 10.1. Jumlah Hotel Bintang dan Non Bintang Menurut Kecamatan/ <i>Number of Classified and Un-Classified Hotels by District</i> | 245 |
| | Tabel/ <i>Table</i> 10.2. Tingkat Penghunian Kamar Menurut Kelas Hotel dan Bulan/ <i>Room Occupancy Rate by Hotels Classification and Month</i> (Dalam Persen/ <i>In Percents</i>) | 246 |
| | Tabel/ <i>Table</i> 10.3. Tingkat Penghunian Kamar Hotel Bintang Menurut Kelas Hotel dan Bulan / <i>Room Occupancy Rate of Classified Hotel by Hotels Classification and Month</i> (Dalam Persen/ <i>In Percents</i>) | 247 |
| | Tabel/ <i>Table</i> 10.4. Tingkat Penghunian Tempat Tidur Menurut Kelas Hotel dan Bulan/ <i>Bed Occupancy Rate by Hotels Classification and Month</i> (Dalam Persen/ <i>In Percents</i>) | 248 |
| | Tabel/ <i>Table</i> 10.5. Tingkat Penghunian Tempat Tidur Hotel Bintang Menurut Kelas Hotel dan Bulan/ <i>Bed Occupancy Rate of Classified Hotel by Hotels Classification and Month</i> (Dalam Persen/ <i>In Percents</i>) | 249 |
| | Tabel/ <i>Table</i> 10.6. Rata-rata Lamanya Tamu Menginap Menurut Kelas Hotel dan Bulan/ <i>Average Guest Length of Stay by Hotels Classification and Month</i> (Dalam Hari/ <i>In Days</i>) | 250 |
| | Tabel/ <i>Table</i> 10.7. Rata-rata Lamanya Tamu Asing dan Tamu Dalam Negeri Menginap Pada Hotel Bintang Menurut Bulan/ <i>Average Foreigner Guest Length of Stay and Domestic Guest Length of Stay in Classified Hotels by Month</i> (Dalam Hari/ <i>In Days</i>) | 251 |
| | Tabel/ <i>Table</i> 10.8. Rata-rata Lamanya Tamu Dalam Negeri Menginap Pada Hotel Bintang Menurut Bulan/ <i>Average Domestic Guest Length of Stay in Classified Hotels by Month</i> (Dalam Hari/ <i>In Days</i>) | 252 |
| | Tabel/ <i>Table</i> 10.9. Rata-rata Lamanya Tamu Mancanegara Menginap Pada Hotel Bintang Menurut Bulan/ <i>Average Foreigners Guest Length of Stay in Classified Hotels by Month</i> (Dalam Hari/ <i>In Days</i>) | 253 |
| | Tabel/ <i>Table</i> 10.10. Rata-rata Lamanya Tamu Asing dan Tamu Dalam Negeri Menginap Pada Hotel Non Bintang Menurut Bulan/ <i>Average Foreigner Guest Length of Stay and Domestic Guest Length of Stay in Un-Classified Hotels by Month</i> (Dalam Hari/ <i>In Days</i>) | 254 |
| | Tabel/ <i>Table</i> 10.11. Jumlah Malam Tempat Tidur Tersedia Menurut Kelas Hotel dan | |

| | | |
|----------------------------|--|-----|
| | Bulan/ <i>Number of Bed Night Available by Hotels Classification and Month</i> | 255 |
| Tabel/ <i>Table</i> 10.12. | Jumlah Malam Kamar Tersedia Menurut Kelas Hotel dan Bulan/ <i>Number of Room Night Available by Hotels Classification and Month</i> | 256 |
| Tabel/ <i>Table</i> 10.13. | Jumlah Wisatawan Mancanegara (Wisman) dan Wisatawan Nusantara (Wisnus) Menurut Kelas Hotel dan Bulan/ <i>Number of Foreign Guest and Domestic Guest by Hotels Classification and Month</i> | 257 |
| Tabel/ <i>Table</i> 10.14. | Persentase Tamu Yang menginap Menurut Kelas hotel, Status tamu dan Bulan/ <i>percentage of Guest Stays by Hotels Classification, Guest Status and Month</i> | 258 |
| Tabel/ <i>Table</i> 10.15. | Banyaknya Perusahaan/Usaha Akomodasi dan Banyaknya Tenaga Kerja menurut Klasifikasi Akomodasi, Status Badan Hukum dan Lokasi Perusahaan/Usaha/ <i>Number of Trade Establishments and Number of Employees by Accomodation Classification, Legal Status, and Business Location</i> | 259 |
| Tabel/ <i>Table</i> 10.16. | Banyaknya Perusahaan/Usaha Penyediaan Makan Minum dan banyaknya Tenaga Kerja Menurut Klasifikasi Lpaangan Usaha/ <i>Number of Trade Establishments and Number of Employees by Industrial Classification</i> | 260 |
| Tabel/ <i>Table</i> 10.17. | Banyaknya Perusahaan/Usaha Jasa Perjalanan Wisata dan Banyaknya Tenaga Kerja Menurut Klasifikasi lapangan Usaha/ <i>Number of Tours and Travel Establishments and Number of Employees by Industrial Classification</i> | 261 |
| Tabel/ <i>Table</i> 10.18. | Banyaknya Pengunjung Museum / <i>Number of Museum Visitor</i> | 262 |
| Tabel/ <i>Table</i> 10.19. | Nilai Penjualan Tiket Masuk Museum/ <i>Value of Sold Museum Admission Ticket</i> | 263 |
| Tabel/ <i>Table</i> 10.18. | Banyaknya Perusahaan/Usaha Kawasan Pariwisata, ODTW, Jasa Rekreasi dan Hiburan dan Banyaknya Tenaga Kerja Menurut Klasifikasi Lapangan Usaha/ <i>Number of Tours and Travel Establishments and Number of Employees by Industrial Classification</i> | 264 |
| XI | INDEKS HARGA KONSUMEN/ <i>Consumer Price Index</i> | 267 |

| | | |
|----------------------|---|-----|
| Tabel/ Table 11.1.1. | Penerimaan Pajak dan Retribusi di Bidang Perekonomian Menurut Jenisnya/ <i>Tax and Retribution Income in Economic Sector by Their Types</i> | 273 |
| Tabel/ Table 11.1.2. | Penetapan dan Penyerapan Anggaran Pendapatan dan Belanja/ <i>Planning and Absorption of Government Revenues and Expenditures</i> | 274 |
| Tabel/ Table 11.1.3. | Rencana dan Realisasi Belanja Aparatur Daerah dan Pelayanan Publik/ <i>Planning and Realization of Regional Government and Public Services</i> | 275 |
| Tabel/ Table 11.1.4. | Jumlah Bank Umum dan Kantor Bank Umum menurut Kelompok Bank di Kotamadya Jakarta Pusat/ <i>Number of Banks and Bank Offices by Group of Banks in Jakarta Pusat</i> | 276 |
| Tabel/ Table 11.1.5. | Jumlah Bank Perkreditan Rakyat di Kotamadya Jakarta Pusat/ <i>Number of Rural Credit Banks in Jakarta Pusat</i> | 277 |
| Tabel/ Table 11.1.6. | Posisi Dana Simpanan Rupiah dan Valuta Asing pada Bank Umum menurut Kelompok Bank/ <i>Commercial Bank's outstanding Fund in Rupiah and Foreign Exchange by Group of Banks</i> (miliar rupiah / <i>billion rupiahs</i>) | 278 |
| Tabel/ Table 11.1.7. | Banyaknya Nasabah dan Nilai Tabungan menurut Jenis Tabungan di Kotamadya Jakarta Pusat/ <i>Number of Customer and Savings Value by Type of Savings in Jakarta Pusat</i> | 279 |
| Tabel/ Table 11.1.8. | Kredit Perbankan menurut Jenis Kredit di Kotamadya Jakarta Pusat/ <i>Banking Credit by Type of Credit in Jakarta Pusat</i> | 280 |
| Tabel/ Table 11.2.1. | Tingkat Inflasi DKI Jakarta Menurut Bulan/ <i>Inflation Rate of DKI Jakarta by Month</i> | 281 |
| Tabel/ Table 11.2.2. | Tingkat Inflasi DKI Jakarta Menurut Kelompok Komoditi/ <i>Inflation Rate of DKI Jakarta by Commodity Group (%)</i> | 283 |
| Tabel/ Table 11.2.3. | Tingkat Inflasi DKI Jakarta Menurut Kelompok Komoditi dan Bulan/ <i>Inflation Rate of DKI Jakarta by Commodity Group and Month (%)</i> | 285 |
| Tabel/ Table 11.2.4. | Harga Rata-Rata Ikan Asin Konsumsi di Pasar Pengecer Menurut Jenisnya/ <i>Average Retail Price Consumption Salred Fish by Itys Types</i> | 287 |

| | | |
|-------------|---|-----|
| XII | PENDAPATAN REGIONAL/ <i>Regional Income</i> | 291 |
| | Tabel/ <i>Table</i> 12.1. Produk Domestik Regional Bruto Atas Dasar Harga Berlaku Menurut Lapangan Usaha/ <i>Gross Regional Domestic Product at Current Market Prices by Industrial Origins</i> | 294 |
| | Tabel/ <i>Table</i> 12.2. Produk Domestik Regional Bruto Atas Dasar Harga Konstan 2000 Menurut Lapangan Usaha/ <i>Gross Regional Domestic Product at Constant 2000 Market Prices by Industrial Origins</i> | 295 |
| | Tabel/ <i>Table</i> 12.3. Laju Pertumbuhan Ekonomi Atas Dasar Harga Berlaku dan Harga Konstan 2000 Menurut Lapangan Usaha/ <i>Economic Growth at Current Market Prices and Constant 2000 Market Prices by Industrial Origin</i> | 296 |
| | Tabel/ <i>Table</i> 12.4. Distribusi Persentase PDRB Atas Dasar Harga Berlaku Menurut Lapangan Usaha/ <i>Percentage of Distribution of GRDP at Current Market Prices by Industrial Origins</i> | 297 |
| | Tabel/ <i>Table</i> 12.5. Distribusi Persentase PDRB Atas Dasar Harga Konstan 2000 Menurut Lapangan Usaha/ <i>Percentage of Distribution of GRDP at Constant 2000 Market Prices by Industrial Origins</i> | 298 |
| | Tabel/ <i>Table</i> 12.6. Indeks Perkembangan PDRB Atas Dasar Harga Berlaku Menurut Lapangan Usaha/ <i>Current Index of GRDP at Current Market Prices by Industrial Origins</i> | 299 |
| | Tabel/ <i>Table</i> 12.7. Indeks Perkembangan PDRB Atas Dasar Harga Konstan 2000 Menurut Lapangan Usaha/ <i>Current Index of GRDP at Constant 2000 Market Prices by Industrial Origins</i> | 300 |
| | Tabel/ <i>Table</i> 12.8. Indeks Berantai PDRB Atas Dasar Harga Berlaku Menurut Lapangan Usaha/ <i>Chains Index of GRDP at Current Market Prices by Industrial Origins</i> | 301 |
| | Tabel/ <i>Table</i> 12.9. Indeks Berantai PDRB Atas Dasar Harga Konstan 2000 Menurut Lapangan Usaha/ <i>Chains Index of GRDP at Constant 2000 Market Prices by Industrial Origins</i> | 302 |
| | Tabel/ <i>Table</i> 12.10. Perkembangan Beberapa Agregat Pendapatan dan Pendapatan per Kapital/ <i>Trend of Products Aggregates and per Capita Income</i> | 303 |
| XIII | PERBANDINGAN DENGAN WILAYAH LAIN | 307 |
| | Tabel/ <i>Table</i> 13.1.1. Penduduk DKI Jakarta Berumur 15 Tahun ke Atas menurut | |

| | | |
|----------------------|--|-----|
| | Kabupaten/ Kota dan Kegiatan Selama Seminggu yang Lalu/ <i>DKI Jakarta Population 15 Years of Age And Over by Regency/Municipality and Type of Activity During The Previous Week</i> | 310 |
| Tabel/ Table 13.2.1. | Perkembangan PDRB Per Kapita Antar Kabupaten/Kota Administrasi / <i>Trend of Per Capita GRDP Among Regency/Cities</i> | 312 |
| Tabel/ Table 13.2.2. | Produk Domestik Regional Bruto Kabupaten/Kota Administrasi Atas Dasar Harga Berlaku 2000/ <i>Gross Regional Domestic Product at Current Market Prices 2000</i> | 313 |
| Tabel/ Table 13.2.3. | Produk Domestik Regional Bruto Kabupaten/Kota Administrasi Atas Dasar Harga Konstan 2000/ <i>Gross Regional Domestic Product at Constant Market Prices 2000</i> | 314 |
| Tabel/ Table 13.3.1. | Garis Kemiskinan Menurut Kabupaten/ Kota <i>Line Of Destitution According To Municipality</i> | 315 |
| Tabel/ Table 13.3.2. | Jumlah Penduduk Miskin Berdasarkan Garis Kemiskinan Menurut Kabupaten/ <i>Number of Poor People by Line of Destitution According to Municipality</i> | 316 |
| Tabel/ Table 13.3.3. | Persentase Penduduk Miskin Berdasarkan Garis Kemiskinan Menurut Kabupaten/ Kota <i>Percentage Poor People by Line of Destitution According to Municipality</i> | 317 |

DAFTAR GAMBAR
List of Figures

| | Halaman Page |
|---|-----------------|
| Gambar/ Figure 2.1. Rata-rata Curah Hujan per Bulan/ <i>Average of Monthly Rainfall</i> | 12 |
| Gambar/ Figure 3.1. Persentase Luas Wilayah Kecamatan di Kotamadya Jakarta Pusat <i>Percentage of District Land Area at Jakarta Pusat Municipality</i> | 24 |
| Gambar/ Figure 4.1. Jumlah Penduduk Menurut Kecamatan dan Jenis Kelamin/ <i>Number of Population by District and Sex</i> | 48 |
| Gambar/ Figure 5.1. Jumlah Penduduk Miskin Menurut Jenis Kelamin / <i>Number of Poor People by Sex</i> | 93 |
| Gambar/ Figure 5.2. Jumlah Rumahtangga Sasaran BLT 2008 / <i>Number of Poor Household by Number of Target BLT</i> | 93 |
| Gambar/ Figure 6.1. Jumlah Produksi Ikan Hias Menurut Tahun/ <i>Number of Golden Fisheries Production by Years</i> | 149 |
| Gambar/ Figure 7.1. Nilai Penjualan Listrik Menurut Golongan Tarif / <i>Number of Electricity Sold by Groups of Tariff (Miliar Rupiah/Billion Rupiah)</i> ... | 173 |
| Gambar/ Figure 8.1. Jumlah Pasar Menurut Jenisnya dan Kecamatan / <i>Number of Market by Type and District</i> | 215 |
| Gambar/ Figure 9.1. Panjang Jalan menurut Pemerintahan yang Berwenang/ <i>Length of Roads by Level of Government Responsibility</i> | 230 |
| Gambar/ Figure 10.1 Tingkat Hunian Kamar Hotel Menurut Jenis Hotel dan Bulan/ <i>Occupancy Rate by Kind of Hotels and Month</i> | 244 |
| Gambar/ Figure 11.1 Laju Inflasi Propinsi DKI Jakarta/ <i>Inflation Rate of DKI Jakarta Province</i> | 271 |
| Gambar/ Figure 11.2 Laju Inflasi menurut Kelompok di DKI Jakarta/ <i>Inflation Rate by Group of Commodity on DKI Jakarta</i> | 272 |
| Gambar/ Figure 12.1 Laju Pertumbuhan Ekonomi Menurut Sektor/ <i>Economic Growth by Sector</i> | 293 |

| | | |
|----------------------|---|-----|
| Gambar/ Figure 12.2. | Produk Domestik Regional Bruto per Kapital/ <i>Gross Domestic Regional Product per Capita</i> | 293 |
| Gambar/ Figure 13.1. | Perkembangan PDRB Per Kapita Antar Kabupaten/Kota Administrasi/Trend of Per Capita <i>GRDP Among Regency/Cities</i> | 309 |

<http://jakpuskota.bps.go.id>

PENJELASAN UMUM *Explanatory Notes*

Tanda-tanda, satuan, singkatan dan akronim yang digunakan dalam publikasi ini adalah sebagai berikut/*Symbols, measurment unit, abbreviation and acronym which are used in this publication are as follows:*

1. Keterangan Notasi/*Keys Symbols*

| | |
|---|-------|
| Data belum tersedia/ <i>Data not yet available</i> | = ... |
| Data tidak tersedia/ <i>Data not available</i> | = - |
| Data dapat diabaikan/ <i>Data negligible</i> | = 0 |
| Tanda desimal/ <i>Decimal point</i> | = , |
| Angka sementara/ <i>Preliminary figures</i> | = *) |
| Angka sangat sementara/ <i>Very Preliminary Figures</i> | = **) |

2. Satuan/*Measurement Units*

| | |
|--|-------------------------|
| Hektar/ <i>hectare (ha)</i> | = 10.000 m ² |
| Hari/ <i>days</i> | = 24 jam/ <i>hours</i> |
| Kilometer persegi/ <i>kilometres square (km²)</i> | = 100 ha |
| Milimeter/ <i>milimetres (mm)</i> | = 0,1 cm |
| Ton/ <i>ton</i> | = 1.000 kg |

Satuan lain/*Others units* : buah atau pohon/*units*, ekor/*numbers*, jiwa atau orang/*peoples or persons*, persen/*percents (%)*, KK /*household*, m²/*m square*.

3. Singkatan

| | | |
|---------|--|--|
| ABRI | : Angkatan Bersenjata Republik Indonesia | <i>Indonesian Armed Force</i> |
| B C G | : Bacillus Calmette Guerin | <i>Bacillus Calmette Guerin</i> |
| B K I A | : Badan Kesejahteraan Ibu dan Anak | <i>Maternal and Child Health Centers</i> |
| B P S | : Badan Pusat Statistik | <i>Central Board of Statistics</i> |
| B U M N | : Badan Usaha Milik Negara | <i>State Enterprise</i> |
| Balita | : Di bawah lima tahun | <i>Under Five Years of Age</i> |
| BKKBN | : Badan Koordinasi Keluarga Berencana Nasional | <i>National Family Planning Coordinating Board</i> |
| Dolog | : Depot Logistik | <i>Logistic Warehouse</i> |
| D P L | : Di atas permukaan laut | <i>Above Sea Levels</i> |
| D P R | : Dewan Perwakilan Rakyat | <i>House of Representative</i> |
| D P R D | : Dewan Perwakilan Rakyat Daerah | <i>Regional House of Representative</i> |
| D P T | : Difteri, Pertusis, Tetanus | <i>Difteri, Pertusis, Tetanus</i> |
| Depkes | : Departemen Kesehatan | <i>Ministry of Health</i> |
| Depsos | : Departemen Sosial | <i>Ministry of Social Affairs</i> |
| Despot | : Desa Potensial | <i>Potential Rural</i> |
| Gepeng | : Gelandangan dan Pengemis | <i>Homeless and Beggar</i> |
| Golkar | : Golongan Karya | <i>Group of Functionaries Party</i> |
| Hansip | : Pertahanan Sipil | <i>Civil Defiance</i> |
| I H K | : Indeks Harga Konsumen | <i>Consumer Price Index</i> |
| I U D | : Intra Uterus Device | <i>Inter Uterus Device</i> |
| K B | : Keluarga Berencana | <i>Family Planning</i> |
| K K | : Kepala Keluarga | <i>Head of Household</i> |
| K K B | : Klinik Keluarga Berencana | <i>Family Planning Clinic</i> |
| Kamling | : Keamanan Lingkungan | <i>Area Security</i> |
| K P S | : Keluarga Pra Sejahtera | <i>Pre Prosperous Family</i> |
| KUD | : Koperasi Unit Desa | <i>Village Cooperative</i> |
| L P S | : Lokasi Pembuangan Sampah | <i>Garbage Disposal Location</i> |
| M C K | : Mandi, Cuci, Kakus | <i>Bathe, Wash and latrine</i> |
| Narkoba | : Narkotika dan Obat-obatan Terlarang | <i>Drugs</i> |
| O N H | : Ongkos Naik Haji | <i>Expenses for Pilgrimage to Mecca</i> |
| O P P | : Organisasi Peserta Pemilu | <i>General Election Organization</i> |
| P A M | : Perusahaan Air Minum | <i>Municipal Water Corporation</i> |
| P A N | : Partai Amanat Nasional | <i>National Trusteeship Party</i> |
| P D I-P | : Partai Demokrasi Indonesia Perjuangan | <i>Indonesian Democratic Party Struggle</i> |

3. Glossary

JAKARTA PUSAT DALAM ANGKA 2008
JAKARTA PUSAT IN FIGURE 2008

| | | | |
|-----------|---|----------------------------------|--|
| P D R B | : | Produk Domestik Regional Bruto | <i>Gross Regional Domestic Product</i> |
| P I R | : | Perkebunan Inti Rakyat | <i>Nucleus people plantation</i> |
| P K | : | Partai Keadilan | <i>Justice Party</i> |
| P K L | : | Pedagang Kaki Lima | <i>Informal Trader</i> |
| P L N | : | Perusahaan Listrik Negara | <i>State Electricity Enterprise</i> |
| P N S | : | Pegawai Negeri Sipil | <i>Civil Servant</i> |
| P P P | : | Partai Persatuan Pembangunan | <i>Union Development Party</i> |
| PSM | : | Pekerja Sosial Masyarakat | <i>Community Social Workers</i> |
| P U S | : | Pasangan Usia Subur | <i>Fastened Healthy Age</i> |
| Pemda | : | Pemerintah Daerah | <i>Regional Government</i> |
| Puskesmas | : | Pusat Kesehatan Masyarakat | <i>Public Health Centers</i> |
| R P H | : | Rumah Pemotongan Hewan | <i>Slaughter House (Abattoir)</i> |
| R T | : | Rukun Tetangga | <i>Neighborhood Association</i> |
| R W | : | Rukun Warga | <i>Subvillage Association</i> |
| Rp | : | Rupiah | <i>Indonesian Currency (Rupiahs)</i> |
| S D | : | Sekolah Dasar | <i>Primary School</i> |
| S L T P | : | Sekolah Lanjutan Tingkat Pertama | <i>Junior High School</i> |
| S M U | : | Sekolah Menengah Umum | <i>Senior High School</i> |
| T K | : | Taman Kanak-Kanak | <i>Kindergarden</i> |
| W N A | : | Warganegara Asing | <i>Foreign Citizen</i> |
| W N I | : | Warganegara Indonesia | <i>Indonesian Citizen</i> |
| W T S | : | Wanita Tuna Susila | <i>Prostitute</i> |
| W U S | : | Wanita Usia Subur | <i>Fertility Age Women</i> |

1. GEOGRAFIS
 GEOGRAPHIC

Tabel 1.1 Letak Geografis Jakarta Pusat
 Table Geographical Location of Jakarta Pusat

2007

| Letak Geografi <i>Geographical Location</i> | Penjelasan <i>Description</i> |
|--|--|
| (1) | (2) |
| Letak Jakarta Pusat <i>Location of Jakarta Pusat</i> | 106°.22'.42" Bujur Timur/ <i>East Latitude</i> 106°.58'.18" Bujur Barat/ <i>West Latitude</i> 5°.19'.12" Lintang Selatan/ <i>South Latitude</i> 6°.23'.54" Lintang Utara/ <i>North Latitude</i> |
| Luas Wilayah <i>Land Area</i> | 48,13 km ² |
| Letak Di Atas Permukaan Laut <i>Height Above The Sea Level (Attitude)</i> | 4 M dpl/ <i>M asl</i> |
| Jumlah Kecamatan <i>Number of Districs</i> | 8 Kecamatan/ <i>Districts</i> |
| Batas Wilayah / <i>Border</i> | |
| Utara <i>North</i> | Jakarta Utara dan Barat (Jl. Duri Raya, Jl. KH.Zainal Arifin,Jl.Sukardjo Wiryopranoto,Rel Kereta Api,Jl.Raya Mangga Dua, Jl.Rajawali Selatan 12,Jl. Eks Pelud Ke mayoran, Jl. Sunter Kemayoran) |
| Timur <i>East</i> | Jakarta Timur (Jl. Jend. Ahmad Yani/By Pass) |
| Selatan <i>South</i> | Jakarta Selatan dan Timur (Jl. Pramuka,Jl. Matraman,Kali Ciliwung/Banjir Kanal, Jl. Jend. Sudirman,Jl. Hang Lekir) |
| Barat <i>West</i> | Jakarta Barat dan Selatan |

Sumber : Bapeko Jakarta Pusat
 Source Regional Planning Service Jakarta Pusat

Tabel 1.2 Luas Wilayah Menurut Kecamatan dan Kelurahan
 Table Total Area by District and Village

2007

| Kecamatan/Kelurahan <i>District/Village</i> | Luas Wilayah <i>Total Area</i> (km ²)* | Distribusi Persentase <i>Percentage of Distribution</i> | |
|--|--|--|--|
| | | Terhadap Kotamadya <i>To Municipality</i> | Terhadap Kecamatan <i>To District</i> |
| (1) | (2) | (3) | (4) |
| Tanah Abang | 9,31 | 19,34 | 100,00 |
| - Gelora | 2,59 | 5,38 | 27,84 |
| - Bendungan Hilir | 1,58 | 3,29 | 16,99 |
| - Karet Tengsin | 1,53 | 3,19 | 16,48 |
| - Kebon Melati | 1,26 | 2,61 | 13,50 |
| - Petamburan | 0,90 | 1,87 | 9,68 |
| - Kebon Kacang | 0,71 | 1,48 | 7,63 |
| - Kampung Bali | 0,73 | 1,52 | 7,89 |
| Menteng | 6,53 | 13,58 | 100,00 |
| - Menteng | 2,44 | 5,07 | 37,33 |
| - Pegangsaan | 0,98 | 2,04 | 15,03 |
| - Cikini | 0,82 | 1,71 | 12,56 |
| - Gondangdia | 1,46 | 3,03 | 22,31 |
| - Kebon Sirih | 0,83 | 1,73 | 12,76 |
| Senen | 4,22 | 8,77 | 100,00 |
| - Kenari | 0,92 | 1,90 | 21,68 |
| - Paseban | 0,71 | 1,48 | 16,92 |
| - Kramat | 0,71 | 1,47 | 16,79 |
| - Kwitang | 0,45 | 0,93 | 10,59 |
| - Senen | 0,81 | 1,68 | 19,17 |
| - Bungur | 0,63 | 1,30 | 14,84 |

Berlanjut/*To be continued*

Lanjutan Tabel/Continued Tabel 1.2

| Kecamatan/Kelurahan <i>District/Village</i> | Luas Wilayah <i>Total Area</i> (km ²)* | Distribusi Persentase <i>Percentage Distribution</i> | |
|--|--|---|--|
| | | Terhadap Kotamadya <i>To Municipality</i> | Terhadap Kecamatan <i>To District</i> |
| (1) | (2) | (3) | (4) |
| Johar Baru | 2,38 | 4,94 | 100,00 |
| - Johar Baru | 1,19 | 2,47 | 50,11 |
| - Kampung Rawa | 0,30 | 0,63 | 12,67 |
| - Tanah Tinggi | 0,26 | 0,54 | 11,02 |
| - Galur | 0,62 | 1,29 | 26,21 |
| Cempaka Putih | 4,69 | 9,75 | 100,00 |
| - Rawasari | 1,25 | 2,59 | 26,59 |
| - Cempaka Putih Timur | 2,23 | 4,62 | 47,44 |
| - Cempaka Putih Barat | 1,22 | 2,53 | 25,97 |
| Kemayoran | 7,25 | 15,07 | 100,00 |
| - Harapan Mulia | 0,53 | 1,11 | 7,37 |
| - Cempaka Baru | 0,99 | 2,06 | 13,69 |
| - Sumur Batu | 1,15 | 2,39 | 15,84 |
| - Serdang | 0,82 | 1,71 | 11,34 |
| - Utan Panjang | 0,54 | 1,12 | 7,45 |
| - Kebon Kosong | 1,16 | 2,41 | 15,96 |
| - Kemayoran | 0,53 | 1,09 | 7,24 |
| - Gn. Sahari Selatan | 1,53 | 3,18 | 21,11 |

Berlanjut/*To be continued*

JAKARTA PUSAT DALAM ANGKA 2008
 JAKARTA PUSAT IN FIGURE 2008

Lanjutan Tabel/Continued Tabel 1.2

| Kecamatan/Kelurahan <i>District/Village</i> | Luas Wilayah <i>Total Area</i> (km^2)* | Distribusi Persentase <i>Percentage Distribution</i> | |
|--|--|---|--|
| | | Terhadap Kotamadya <i>To Municipality</i> | Terhadap Kecamatan <i>To District</i> |
| (1) | (2) | (3) | (4) |
| Sawah Besar | 6,16 | 12,79 | 100,00 |
| - Pasar Baru | 1,89 | 3,93 | 30,69 |
| - Gn. Sahari Utara | 1,90 | 3,94 | 30,81 |
| - Kartini | 0,57 | 1,18 | 9,23 |
| - Karang Anyar | 0,51 | 1,06 | 8,30 |
| - Mangga Dua Selatan | 1,29 | 2,68 | 20,97 |
| Gambir | 7,59 | 15,77 | 100,00 |
| - Cideng | 1,26 | 2,63 | 16,65 |
| - Petojo Selatan | 1,14 | 2,36 | 14,97 |
| - Gambir | 2,58 | 5,37 | 34,03 |
| - Kebon Kelapa | 0,78 | 1,62 | 10,29 |
| - Petojo Utara | 1,12 | 2,32 | 14,74 |
| - Duri Pulo | 0,71 | 1,47 | 9,32 |
| Jumlah/ <i>Total</i> | 48,13 | 100,00 | - |

Catatan
 Note : *) Merupakan hasil konversi ke km^2 (satuan dalam SK yang digunakan adalah ha)

Sumber
 Source : SK Gubernur Provinsi DKI Jakarta No. 171/2007

Tabel 1.3 Perkiraan Jumlah Bidang Tanah menurut Kecamatan
 Table Land Area by District

2007

| Kecamatan <i>District</i> | Status <i>Status</i> | | | | JUMLAH PERSIL |
|------------------------------|---|---------------------------------|---|---------------------------------|------------------|
| | Sudah Terdaftar <i>Registered</i> | Persentase <i>Percentage</i> | Belum Terdaftar <i>Unregistered</i> | Persentase <i>Percentage</i> | |
| (1) | (2) | (3) | (4) | (5) | (6) |
| Tanah Abang | 9.452 | 57,80 | 6.902 | 42,20 | 16.354 |
| Menteng | 8.513 | 63,73 | 4.844 | 36,27 | 13.357 |
| Senen | 8.873 | 67,00 | 4.370 | 33,00 | 13.243 |
| Johar Baru | 12.525 | 72,58 | 3.308 | 20,89 | 15.833 |
| Cempaka Putih | 12.090 | 93,17 | 886 | 6,83 | 12.976 |
| Kemayoran | 17.546 | 73,98 | 6.172 | 26,02 | 23.718 |
| Sawah Besar | 14.088 | 75,71 | 4.519 | 24,29 | 18.607 |
| Gambir | 14.877 | 71,23 | 6.009 | 28,77 | 20.886 |
| Jumlah/ <i>Total</i> | 97.964 | 72,57 | 37.010 | 27,43 | 134.974 |

Sumber : BPN Kota Administrasi Jakarta Pusat
 Source : BPN of Jakarta Pusat

Tabel 1.4 Nama-nama Sungai dan Daerah Lintasan
Table Name of Rivers and Attachment Area

2007

| Nama-nama Sungai <i>Name of Rivers</i> (1) | Daerah Lintasan <i>Attachment Area</i> (2) |
|--|---|
| 1. Kali Krukut | Kel. Petamburan, Kel. Kebon Kacang, Kel. Petojo Selatan, Kel. Petojo Utara |
| 2. Kali Ciliwung | Kel. Pegangsaan, Kel. Cikini, Kel. Kwitang, Kel. Senen, Kel. Pasar Baru, Kel. Gunung Sahari Selatan |
| 3. Kali Gresik | Kel. Gondangdia |
| 4. Kali Surabaya | Kel. Menteng, Kel. Pegangsaan |
| 5. Kali Lio | Kel. Pasar Baru, Kel. Kemayoran |
| 6. Kali Siantar | Kel. Cideng, Kel. Petojo Selatan |
| 7. Kali Ciragil | Kel. Bendungan Hilir |
| 8. Kali Cideng | Kel. Menteng, Kel. Kebon Sirih, Kel. Petojo Utara |
| 9. Kali Sentiong | Kel. Paseban, Kel. Tanah Tinggi, Kel. Utan Panjang |
| 10. Kali Utan Kayu | Kel. Rawasari, Kel. Cempaka Putih Barat, Kel. Cempaka Putih Timur, Kel. Cempaka Baru |
| 11. Kali Item | Kel. Serdang, Kel. Sumur Batu |

Sumber : Bapeko Kota Administrasi Jakarta Pusat
Source : Regional Planning Service Jakarta Pusat

Tabel 1.5 Luas Tanah dan Penggunaannya Menurut Kecamatan
 Table Land Area and its Usage by Districts

2006

| Kelurahan <i>Village</i> | Perumahan <i>Housing Real Estate</i> | Industri <i>Industrial Plant</i> | Kantor dan Gudang <i>Office & Storage</i> | Taman Garden | Pertanian <i>Agriculture</i> | Lahan Tidur Un- <i>usefull land</i> | Lainnya <i>Others</i> | Jumlah <i>Total</i> |
|-----------------------------|---|---|---|-----------------|---------------------------------|---|--------------------------|------------------------|
| (1) | (2) | (3) | (4) | (5) | (6) | (7) | (8) | (9) |
| Tanah Abang | 46,45 | 2,49 | 28,13 | 1,83 | 0,00 | 6,15 | 14,94 | 100,00 |
| Menteng | 64,20 | 0,00 | 23,38 | 8,13 | 0,00 | 2,54 | 1,75 | 100,00 |
| Senen | 52,87 | 1,16 | 32,76 | 1,67 | 0,00 | 0,00 | 11,51 | 100,00 |
| Johar Baru | 69,86 | 0,00 | 18,33 | 5,37 | 0,00 | 1,49 | 4,96 | 100,00 |
| Cempaka Putih | 70,16 | 6,68 | 15,36 | 1,09 | 0,00 | 2,12 | 4,55 | 100,00 |
| Kemayoran | 63,57 | 2,88 | 17,00 | 6,18 | 0,00 | 0,00 | 10,37 | 100,00 |
| Sawah Besar | 57,49 | 9,42 | 22,82 | 1,19 | 0,00 | 1,13 | 7,96 | 100,00 |
| Gambir | 50,52 | 3,65 | 25,93 | 13,55 | 0,00 | 1,43 | 4,91 | 100,00 |
| Jumlah/ <i>Total</i> | 57,53 | 3,46 | 23,46 | 5,19 | 0,00 | 2,18 | 8,18 | 100,00 |

Sumber : Survei Fisik Perkotaan 2007
 Source : 2007 Urban Facilities Survey

2. KEADAAN IKLIM CLIMATE

Tabel 2.1 Rata-rata Curah Hujan dan Hari Hujan Menurut Bulan
Table Average Rainfall and Rainy Day by Month

2007

| Bulan/Month | Curah Hujan Rainfall (mm) | Hari Hujan (hari) Rainy Day (days) | Rata-rata Curah Hujan (mm/hari)/Average of Monthly Rainfall (mm/day) |
|----------------------------|------------------------------|---------------------------------------|--|
| (1) | (2) | (3) | (4) |
| Januari / January | 211,3 | 14,0 | 15,0 |
| Februari / February | 674,9 | 23,0 | 29,3 |
| Maret / March | 178,3 | 19,0 | 9,4 |
| April / April | 165,5 | 16,0 | 10,3 |
| Mei / May | 188,5 | 12,0 | 15,7 |
| Juni / June | 100,7 | 10,0 | 10,1 |
| Juli / July | 34,5 | 3,0 | 11,5 |
| Agustus / August | 66,6 | 5,0 | 13,3 |
| September / September | 59,7 | 4,0 | 14,9 |
| Oktober / October | 75,6 | 13,0 | 5,8 |
| November / November | 85,5 | 14,0 | 6,1 |
| Desember / December | 512,8 | 22,0 | 23,3 |
| <i>Rata-rata / Average</i> | 196,1 | 12,9 | 13,7 |

Sumber : Badan Meteorologi dan Geofisika
Source : Meteorological and Geophysical Board

Tabel 2.2 Suhu Udara Menurut Bulan
 Table Temperature by Month

2007

| Bulan/Month | Suhu Temperature (°C) | | |
|----------------------------|--------------------------|---------------------|----------------------|
| | Minimum Minimum | Maksimum Maximum | Rata-rata Average |
| (1) | (2) | (3) | (4) |
| Januari / January | 25,3 | 32,5 | 28,6 |
| Februari / February | 24,5 | 30,5 | 27,1 |
| Maret / March | 25,2 | 31,9 | 28,0 |
| April / April | 25,3 | 32,4 | 28,3 |
| Mei / May | 25,7 | 33,0 | 28,7 |
| Juni / June | 25,5 | 32,5 | 28,5 |
| Juli / July | 25,2 | 32,9 | 28,6 |
| Agustus / August | 25,1 | 33,3 | 28,6 |
| September / September | 25,3 | 33,1 | 28,6 |
| Oktober / October | 25,2 | 33,1 | 28,6 |
| November / November | 25,0 | 32,8 | 28,5 |
| Desember / December | 24,4 | 30,9 | 27,3 |
| <i>Rata-rata / Average</i> | 25,1 | 32,4 | 28,2 |

Sumber : Badan Meteorologi dan Geofisika
 Source : Meteorological and Geophysical Board

JAKARTA PUSAT DALAM ANGKA 2008
JAKARTA PUSAT IN FIGURE 2008

<http://jakpuskota.bps.go.id>

Tabel 2.3 Kelembaban Relatif Menurut Bulan
 Table Relative Humidity by Month

2007

| Bulan/Month | Kelembaban Relatif Relative Humidity (%) | | |
|----------------------------|---|---------------------|----------------------|
| | Minimum Minimum | Maksimum Maximum | Rata-rata Average |
| (1) | (2) | (3) | (4) |
| Januari / January | 55 | 83 | 72 |
| Februari / February | 75 | 92 | 83 |
| Maret / March | 62 | 85 | 76 |
| April / April | 72 | 87 | 79 |
| Mei / May | 68 | 90 | 76 |
| Juni / June | 67 | 89 | 76 |
| Juli / July | 64 | 85 | 71 |
| Agustus / August | 61 | 87 | 67 |
| September / September | 63 | 74 | 69 |
| Oktober / October | 61 | 87 | 72 |
| November / November | 58 | 86 | 73 |
| Desember / December | 74 | 88 | 80 |
| <i>Rata-rata / Average</i> | 65,0 | 86,0 | 74,5 |

Sumber : Badan Meteorologi dan Geofisika
 Source : Meteorological and Geophysical Board

Tabel 2.4 Kecepatan Angin Menurut Bulan
 Table Average of Air Velocity by Month

2007

| Bulan/Month | Kecepatan Angin (Km/Jam) Wind Velocity (Km/Hour) | | |
|----------------------------|---|---------------------|----------------------|
| | Minimum Minimum | Maksimum Maximum | Rata-rata Average |
| (1) | (2) | (3) | (4) |
| Januari / January | 1 | 20 | 5 |
| Februari / February | 2 | 16 | 3 |
| Maret / March | 4 | 21 | 7 |
| April / April | 5 | 14 | 6 |
| Mei / May | 3 | 14 | 5 |
| Juni / June | 3 | 15 | 5 |
| Juli / July | 3 | 14 | 5 |
| Agustus / August | 4 | 12 | 5 |
| September / September | 3 | 11 | 5 |
| Oktober / October | 3 | 10 | 5 |
| November / November | 3 | 10 | 5 |
| Desember / December | 3 | 13 | 6 |
| <i>Rata-rata / Average</i> | 3,0 | 14,1 | 5,1 |

Sumber : Badan Meteorologi dan Geofisika
 Source : Meteorological and Geophysical Board

Tabel 2.5 Tekanan Udara Menurut Bulan
 Table Atmospheric Pressure by Month

2007

| Bulan/Month | Tekanan Udara Atmospheric Pressure (mb) | | |
|----------------------------|--|---------------------|----------------------|
| | Minimum Minimum | Maksimum Maximum | Rata-rata Average |
| (1) | (2) | (3) | (4) |
| Januari / January | 1008,9 | 1012,9 | 1010,6 |
| Februari / February | 1007,8 | 1012,3 | 1010,5 |
| Maret / March | 1006,2 | 1011,3 | 1009,0 |
| April / April | 1008,4 | 1011,5 | 1009,9 |
| Mei / May | 1008,8 | 1011,5 | 1010,1 |
| Juni / June | 1005,6 | 1011,6 | 1008,5 |
| Juli / July | 1009,3 | 1011,9 | 1010,2 |
| Agustus / August | 1009,2 | 1011,9 | 1010,5 |
| September / September | 1008,9 | 1012,0 | 1010,3 |
| Oktober / October | 1007,5 | 1011,5 | 1009,9 |
| November / November | 1007,8 | 1010,9 | 1009,4 |
| Desember / December | 1006,7 | 1010,9 | 1008,7 |
| <i>Rata-rata / Average</i> | 1007,9 | 1011,6 | 1009,8 |

Sumber : Badan Meteorologi dan Geofisika
 Source : Meteorological and Geophysical Board

3. PEMERINTAHAN
 GOVERNMENT

Tabel 3.1 Luas Wilayah, Jumlah RW, RT, Rumah Tangga, dan Penduduk menurut Kecamatan
 Table 3.1 Total Area, Number of RW, RT, Household and Population by District

2007

| Kecamatan <i>District</i> | Luas Wilayah <i>Total Area</i> (km ²) | % | RW | RT | Rumah Tangga <i>Household</i> | Penduduk <i>Population</i> |
|------------------------------|---|--------|-----|-------|-------------------------------------|-------------------------------|
| (1) | (2) | (3) | (4) | (5) | (6) | (7) |
| Tanah Abang | 9,31 | 19,34 | 67 | 731 | 34.910 | 102.563 |
| Menteng | 6,53 | 13,58 | 38 | 423 | 26.150 | 78.542 |
| Senen | 4,22 | 8,77 | 47 | 512 | 20.788 | 93.069 |
| Johar Baru | 2,38 | 4,94 | 40 | 558 | 24.403 | 101.192 |
| Cempaka Putih | 4,69 | 9,75 | 30 | 367 | 18.912 | 64.951 |
| Kemayoran | 7,25 | 15,07 | 77 | 984 | 55.406 | 187.771 |
| Sawah Besar | 6,16 | 12,79 | 49 | 598 | 32.670 | 102.717 |
| Gambir | 7,59 | 15,77 | 46 | 489 | 23.141 | 83.361 |
| Jumlah/ <i>Total</i> | 48,13 | 100,00 | 394 | 4.662 | 236.380 | 814.166 |

Catatan/Note : RW = Rukun Warga/*Sub Villages Association*
 RT = Rukun Tetangga/*Neighbourhood Association*

Sumber : Registrasi Penduduk Akhir Tahun
 Source : Population Registration at The End Year

Tabel 3.2 Jumlah Pelayanan Kependudukan menurut Jenis Kegiatan dan Tahun Anggaran
 Table Number of Service by Kind of Activity and Fiscal Budget

2005 - 2007

| Jenis Kegiatan <i>Kind of Activity</i> | Tahun Anggaran <i>Fiscal Budget</i> | | |
|---|--|--------|--------|
| | 2005 | 2006 | 2007 |
| (1) | (2) | (3) | (3) |
| Akta Kelahiran <i>Birth Registration</i> | 29.185 | 33.851 | 40.213 |
| Akta Perkawinan <i>Marriage Registration</i> | 464 | 678 | 872 |
| Akta Perceraian <i>Divorce Registration</i> | 16 | 31 | 42 |
| Akta Kematian <i>Death Registration</i> | 771 | 812 | 848 |
| Jumlah/ <i>Total</i> | 30.436 | 35.372 | 42.847 |

Sumber : Suku Dinas Kependudukan dan Catatan Sipil Kota Administrasi Jakarta Pusat
 Source : People and Civil Registration Office of Jakarta Pusat

Tabel 3.3 Jumlah Kelurahan di Tiap Kecamatan di Jakarta Pusat
Table Number of Urban Villages in Jakarta Pusat by Districts

2007

| Kecamatan <i>Districts</i> | Jumlah Kelurahan <i>Number of Urban Villages</i> |
|-------------------------------|---|
| (1) | (2) |
| Tanah Abang | 7 |
| Menteng | 5 |
| Senen | 6 |
| Johar Baru | 4 |
| Cempaka Putih | 3 |
| Kemayoran | 8 |
| Sawah Besar | 5 |
| Gambir | 6 |
| Jumlah/ <i>Total</i> | 44 |

Sumber : Bapeko Jakarta Pusat
Source : Regional Planning Service Jakarta Pusat

Tabel 3.4 Jumlah Pegawai Berdasarkan Golongan di Lingkungan Pemda Kota Administrasi Jakarta Pusat
 Table Number of Officer of Kota Administrasi Jakarta Pusat by Level

2007

| Unit <i>Unit</i> | Golongan <i>Level</i> | | | | Jumlah <i>Total</i> |
|-----------------------|--------------------------|-------|-------|-------|------------------------|
| | I | II | III | IV | |
| (1) | (2) | (3) | (4) | (5) | (6) |
| SETKO | 1 | 42 | 165 | 11 | 219 |
| KECAMATAN | 6 | 39 | 89 | 3 | 137 |
| KELURAHAN | 13 | 127 | 275 | - | 415 |
| BADAN | 1 | 35 | 268 | 14 | 318 |
| SUKU DINAS | 46 | 903 | 1.225 | 45 | 2.219 |
| KANTOR | 3 | 76 | 183 | 3 | 265 |
| UNIT PELAKSANA TEKNIS | | | | | |
| - GURU TK, SD, SLTP | 32 | 324 | 1.756 | 1.691 | 3.803 |
| - GURU SMAN & SMKN | - | - | 303 | 626 | 929 |
| - PUSKESMAS KEC & KEL | 1 | 130 | 318 | 77 | 526 |
| <i>Jumlah/Total</i> | 103 | 1.676 | 4.582 | 2.470 | 8.831 |

Sumber : Badan Kepegawaian Pemerintah Kota Administrasi Jakarta Pusat
 Source : Officer Service of Jakarta Pusat

Tabel 3.5 Jumlah Pegawai Berdasarkan Jenis Kelamin di Lingkungan
 Pemda Kota Administrasi Jakarta Pusat
 Table Number of Officer of Kota Administrasi Jakarta Pusat by Sex

2007

| Unit <i>Unit</i> | Jenis Kelamin <i>Sex</i> | | Jumlah <i>Total</i> |
|-----------------------|-----------------------------|----------------------------|------------------------|
| | Laki-laki <i>Male</i> | Perempuan <i>Female</i> | |
| (1) | (2) | (3) | (4) |
| SETKO | 132 | 87 | 219 |
| KECAMATAN | 105 | 32 | 137 |
| KELURAHAN | 310 | 105 | 415 |
| BADAN | 152 | 166 | 318 |
| SUKU DINAS | 1.853 | 366 | 2.219 |
| KANTOR | 203 | 62 | 265 |
| UNIT PELAKSANA TEKNIS | | | |
| - GURU TK, SD, SLTP | 1.443 | 2.360 | 3.803 |
| - GURU SMAN & SMKN | 366 | 563 | 929 |
| - PUSKESMAS KEC & KEL | 115 | 411 | 526 |
| Jumlah/ <i>Total</i> | 4.679 | 4.152 | 8.831 |

Sumber : Badan Kepegawaian Pemerintah Kota Administrasi Jakarta Pusat
 Source : Officer Service of Jakarta Pusat

Tabel 3.6 Jumlah Pegawai Berdasarkan Pendidikan Tertinggi yang Ditamatkan di Lingkungan Pemda Kota Administrasi Jakarta Pusat
 Table Number of Officer of Kota Administrasi Jakarta Pusat by Educational Attainment

2007

| Unit Unit | Pendidikan Tertinggi yang Ditamatkan Educational Attainment | | | | | | Jumlah Total |
|-----------------------|--|------|-------|---------|-------|-------|-----------------|
| | SD | SLTP | SLTA | Diploma | S1 | S2/S3 | |
| (1) | (2) | (3) | (4) | (5) | (6) | (7) | (8) |
| SETKO | 7 | 7 | 86 | 7 | 83 | 29 | 219 |
| KECAMATAN | 3 | 13 | 52 | 5 | 51 | 13 | 137 |
| KELURAHAN | 18 | 26 | 226 | 11 | 112 | 22 | 415 |
| BADAN | 2 | 2 | 148 | 24 | 113 | 29 | 318 |
| SUKU DINAS | 349 | 133 | 1.123 | 132 | 407 | 75 | 2.219 |
| KANTOR | 37 | 11 | 122 | 9 | 75 | 11 | 265 |
| UNIT PELAKSANA TEKNIS | | | | | | | |
| - GURU TK, SD, SLTP | 70 | 88 | 412 | 1.745 | 1.405 | 83 | 3.803 |
| - GURU SMAN & SMKN | - | - | - | 154 | 717 | 58 | 929 |
| - PUSKESMAS KEC & KEL | 6 | 11 | 230 | 114 | 154 | 11 | 526 |
| Jumlah/ Total | 492 | 291 | 2.399 | 2.201 | 3.117 | 331 | 8.831 |

Sumber : Badan Kepegawaian Pemerintah Kota Administrasi Jakarta Pusat
 Source : Officer Service of Jakarta Pusat

Tabel 3.7 Jumlah Pegawai Berdasarkan Golongan Umur di Lingkungan
 Pemda Kota Administrasi Jakarta Pusat
 Table Number of Officer of Kota Administrasi Jakarta Pusat by Age Group

2007

| Unit <i>Unit</i> | Golongan Umur <i>Age Group</i> | | | | | | | | Jumlah |
|-----------------------|-----------------------------------|-------|-------|-------|-------|-------|-------|-------|--------|
| | ≤24 | 25-29 | 30-34 | 35-39 | 40-44 | 45-49 | 50-54 | ≥55 | |
| (1) | (2) | (3) | (4) | (5) | (6) | (7) | (8) | (9) | (10) |
| SETKO | - | 7 | 11 | 31 | 34 | 71 | 54 | 11 | 219 |
| KECAMATAN | 3 | 2 | 9 | 22 | 22 | 35 | 35 | 9 | 137 |
| KELURAHAN | - | 1 | 32 | 47 | 81 | 143 | 97 | 14 | 415 |
| BADAN | - | 4 | 12 | 42 | 85 | 93 | 71 | 11 | 318 |
| SUKU DINAS | - | 8 | 70 | 198 | 375 | 504 | 887 | 177 | 2.219 |
| KANTOR | - | - | 14 | 22 | 47 | 80 | 92 | 10 | 265 |
| UNIT PELAKSANA TEKNIS | | | | | | | | | |
| - GURU TK, SD, SLTP | - | 5 | 40 | 209 | 678 | 1.167 | 983 | 721 | 3.803 |
| - GURU SMAN & SMKN | - | - | - | 152 | 205 | 232 | 259 | 81 | 929 |
| - PUSKESMAS KEC & KEL | 1 | 17 | 48 | 71 | 108 | 109 | 121 | 51 | 526 |
| <i>Jumlah/ Total</i> | 4 | 44 | 236 | 794 | 1.635 | 2.434 | 2.599 | 1.085 | 8.831 |

Sumber : Badan Kepegawaian Pemerintah Kota Administrasi Jakarta Pusat
 Source : Officer Service of Jakarta Pusat

Tabel 3.8 Jumlah Anggota DPRD Provinsi DKI Jakarta
Table Member House of Representative

2007

| Fraksi <i>Fraction</i> | Laki-laki <i>Male</i> | Perempuan <i>Female</i> | Jumlah Total |
|--|--------------------------|----------------------------|-----------------|
| (1) | (2) | (3) | (4) |
| - Partai Keadilan Sejahtera | 14 | 4 | 18 |
| - Partai Demokrat | 13 | 3 | 16 |
| - Partai Demokrasi Indonesia Perjuangan | 10 | 1 | 11 |
| - Partai Golkar | 11 | - | 11 |
| - Partai Persatuan Pembangunan | 5 | 2 | 7 |
| - Partai Amanat Nasional | 5 | 1 | 6 |
| - Kebangkitan Reformasi | 6 | - | 6 |
| Jumlah/ <i>Total</i> | 64 | 11 | 75 |

Sumber : DPRD DKI Jakarta
Source : DKI Jakarta House of Representative

Tabel 3.9 Banyaknya Keputusan DPRD
 Table Number of Decision made by House of Representative

2007

| Keputusan Decision | 2004 | 2005 | 2006 | 2007 |
|--|------|------|------|------|
| (1) | (2) | (3) | (4) | (5) |
| Peraturan Daerah Local Government Regulations | 20 | 7 | 8 | 10 |
| Keputusan DPRD Provincial House of Representative Decision | 38 | 19 | 23 | 32 |
| Pernyataan Statements | - | - | - | - |
| Keputusan Pimpinan Chairman Decision | 19 | 21 | 16 | 35 |
| Keputusan Panitia Musyawarah Committee Decision | 12 | 16 | 14 | 13 |
| Jumlah/ Total | 89 | 63 | 61 | 90 |

Sumber : DPRD DKI Jakarta
 Source : DKI Jakarta House of Representative

Tabel 3.10 Jumlah Sarana Kamtibmas menurut Kecamatan
 Table Number of Security and Order Infrastructure by Districts

2007

| Kecamatan <i>District</i> | Pos Hansip/ Pos Kamling <i>Civil Security Post</i> | Anggota Hansip <i>Civil Security Member</i> | Pos Polisi <i>Police Post</i> |
|------------------------------|--|--|----------------------------------|
| (1) | (2) | (3) | (4) |
| Tanah Abang | 168 | 521 | 6 |
| Menteng | 89 | 246 | 9 |
| Senen | 95 | 236 | 5 |
| Johar Baru | 49 | 167 | 2 |
| Cempaka Putih | 63 | 252 | 4 |
| Kemayoran | 184 | 447 | 4 |
| Sawah Besar | 122 | 571 | 5 |
| Gambir | 43 | 214 | 9 |
| Jumlah/Total | 813 | 2.654 | 44 |

Catatan/Note : Hansip = Pertahanan Sipil/ *Civil Security*

Sumber : Suku Dinas Trantib & Linmas
 Source : Security Service of Central Jakarta

Tabel 3.11 Jumlah Peristiwa Kebakaran menurut Bulan
 Table Number of Outbreaks of Fire by Month

2007

| Bulan Month | 2004 | 2005 | 2006 | 2007 |
|----------------------|------|------|------|------|
| (1) | (2) | (3) | (4) | (5) |
| Januari/ January | 9 | 7 | 7 | 10 |
| Februari/ February | 9 | 3 | 10 | 13 |
| Maret/ March | 6 | 5 | 10 | 8 |
| April/ April | 13 | 9 | 6 | 10 |
| Mei/ May | 5 | 7 | 10 | 6 |
| Junil/ June | 9 | 9 | 11 | 8 |
| Juli/ July | 15 | 14 | 16 | 12 |
| Agustus/ August | 18 | 10 | 8 | 10 |
| September/ September | 10 | 11 | 8 | 11 |
| Oktober/ October | 11 | 10 | 21 | 18 |
| Nopember/ November | 13 | 10 | 8 | 15 |
| Desember/ December | 9 | 9 | 9 | 8 |
| Jumlah/ Total | 127 | 104 | 124 | 129 |

Sumber : Suku Dinas Pemadam Kebakaran Kota Administrasi Jakarta Pusat
 Source : Fires Service of Jakarta Pusat

Tabel 3.12 Jumlah Peristiwa Kebakaran menurut Bulan dan Penyebabnya
 Table Number of Outbreaks of Fire by Month and its Causes

2007

| Bulan Month | Jumlah Kebakaran Number of Outbreaks of Fire | Sebab-Sebab Kebakaran Causes of Outbreak of Fire | | | | |
|-----------------------|--|---|---------------|-------------------------|----------------------|---------------------|
| | | Listrik Electricity | Lampu Lamp | Rokok Ciga- rette | Kom- por Stove | Lain-lain Others |
| (1) | (2) | (3) | (4) | (5) | (6) | (7) |
| Januari / January | 10 | 9 | - | - | 1 | - |
| Februari / February | 13 | 6 | 7 | - | - | - |
| Maret / March | 8 | 5 | - | - | 2 | 1 |
| April / April | 10 | 8 | - | - | 2 | - |
| Mei / May | 6 | 5 | - | - | - | 1 |
| Juni / June | 8 | 4 | - | 1 | 3 | - |
| Juli / July | 12 | 9 | 1 | 1 | - | 1 |
| Agustus / August | 10 | 8 | - | - | 2 | - |
| September / September | 11 | 10 | - | - | 1 | - |
| Oktober / October | 18 | 12 | 1 | 3 | 2 | - |
| November / November | 15 | 11 | - | - | 2 | 2 |
| Desember / December | 8 | 6 | - | - | 1 | 1 |
| Jumlah/Total | 129 | 93 | 9 | 5 | 16 | 6 |

Sumber : Suku Dinas Pemadam Kebakaran Kota Administrasi Jakarta Pusat
 Source : Fires Service of Jakarta Pusat

Tabel 3.13 Jumlah Peristiwa Kebakaran menurut Korban Jiwa , Kerugian Material per bulan
 Table Number of Outbreaks of Fire by Casualties and its Losses by month

2007

| Bulan Month | Jumlah Kebakaran Number of Outbreaks | Korban Kebakaran/ Victims of Outbreak of Fire | | Kerugian/ Financial Loss (Ribul/ Thousand Rp) |
|----------------------|---|--|----------------|---|
| | | Luka/ Injury | Meninggal/ Die | |
| (1) | (2) | (3) | (4) | (5) |
| Januari / January | 10 | - | 1 | 1.278.500 |
| Februari / February | 13 | 2 | - | 761.500 |
| Maret / March | 8 | 1 | - | 704.000 |
| April / April | 10 | - | - | 1.670.000 |
| Mei / May | 6 | - | - | 614.500 |
| Juni / June | 8 | 10 | - | 448.500 |
| Juli / July | 12 | 1 | - | 3.406.500 |
| Agustus / August | 10 | - | - | 2.120.000 |
| September/ September | 11 | - | - | 4.479.000 |
| Oktober / October | 18 | - | - | 2.192.300 |
| November / November | 15 | 2 | 6 | 4.857.200 |
| Desember / December | 8 | - | 1 | 1.740.500 |
| Jumlah/ Total | 129 | 16 | 8 | 24.272.500 |

Sumber : Suku Dinas Pemadam Kebakaran Kota Administrasi Jakarta Pusat
 Source : Fires Service of Jakarta Pusat

<http://jakpuskota.bps.go.id>

Tabel 3.14 Jumlah Penduduk yang Kehilangan Tempat Tinggal dan Luas Area Kebakaran menurut Bulan
 Table Number of People Who Losted Their Home and Outbreaks of Fire Area by Month

2007

| Bulan Month | Penduduk yang Kehilangan Tempat Tinggal/ Home House Lossed | | Luas/Area (m ²) |
|-----------------------|---|-----------------|-----------------------------|
| | Kepala Keluarga Head of Household | Orang People | |
| (1) | (2) | (3) | (4) |
| Januari / January | 26 | 102 | 2.609 |
| Februari / February | 3 | 21 | 271 |
| Maret / March | - | - | 1.588* |
| April / April | 16 | 60 | 602 |
| Mei / May | 56 | 122 | 1.541 |
| Juni / June | 289 | 1.260 | 6.645 |
| Juli / July | 106 | 563 | 5.454 |
| Agustus / August | 44 | 191 | 1.538 |
| September / September | 187 | 359 | 8.926 |
| Oktober / October | 118 | 555 | 5.114 |
| November / November | 269 | 1.317 | 4.977 |
| Desember / December | 83 | 249 | 2.526 |
| Jumlah/ Total | 1.197 | 4.799 | 41.791 |

Catatan/ Note : *Bukan Tempat Tinggal

Sumber : Suku Dinas Pemadam Kebakaran Kota Administrasi Jakarta Pusat
 Source : Fires Service of Jakarta Pusat

Tabel 3.15 Jumlah Sarana Operasional Penunjang Kebersihan
 Table Number of Operational Garbage Facilities

1995 - 2007

| Tahun Year | Gerobak Sampah Garbages Cart | Sarana LPS LPS Facilities | Sarana MCK MCK Facilities |
|---------------|---------------------------------|------------------------------|------------------------------|
| (1) | (2) | (3) | (4) |
| 1995/ 1996 | 2.151 | 177 | 208 |
| 1996/ 1997 | 2.028 | 173 | 180 |
| 1997/ 1998 | 2.028 | 160 | 180 |
| 1998/ 1999 | 1.648 | 160 | 180 |
| 1999/ 2000 | 1.502 | 161 | 180 |
| 2001 | 1.506 | 161 | 162 |
| 2002 | 1.612 | 298 | 540 |
| 2003 | 1.599 | 259 | 540 |
| 2004 | 1.619 | 193 | 540 |
| 2005 | 1.624 | 202 | 542 |
| 2006 | 1.628 | 196 | 542 |
| 2007 | 1.630 | 198 | 542 |

Sumber : Suku Dinas Kebersihan Kota Administrasi Jakarta Pusat
 Source : Cleanliness Service of Jakarta Pusat

Tabel 3.16 Jumlah Volume Angkutan Air Kotor/Tinja
Table Number of Volume of Garbage Dump's Transportations

2007

| Tahun Years | Jumlah Konsumen Total Consumer | Volume Tinja Volume of Dump (m ³) |
|----------------|-----------------------------------|--|
| (1) | (2) | (3) |
| 1995/ 1996 | 3.960 | 12.610 |
| 1996/ 1997 | 3.638 | 13.256 |
| 1997/ 1998 | 3.434 | 13.738 |
| 1998/ 1999 | 3.237 | 12.385 |
| 1999/ 2000 | 3.287 | 13.955 |
| 2001 | 3.604 | 16.274 |
| 2002 | 3.178 | 7.008 |
| 2003 | 3.909 | 8.073 |
| 2004 | 4.726 | 9.721 |
| 2005 | 4.958 | 10.119 |
| 2006 | 4.893 | 10.235 |
| 2007 | 4.965 | 10.436 |

Sumber : Suku Dinas Kebersihan Kota Administrasi Jakarta Pusat
Source : Cleanliness Service of Jakarta Pusat

Tabel 3.17 Jumlah Angkutan dan Volume Sampah menurut Kecamatan
 Table Number of Garbage Transportation and Volume by District

2007

| Kecamatan <i>District</i> | Jumlah Rit <i>Total Trips</i> | Volume Sampah <i>Garbage Volume</i> (M ³) | Persentase/ <i>Percentage</i> |
|------------------------------|----------------------------------|---|----------------------------------|
| (1) | (2) | (3) | (4) |
| Tanah Abang | 21.608 | 264.539 | 14,97 |
| Menteng | 18.415 | 225.297 | 12,75 |
| Senen | 16.017 | 185.631 | 10,51 |
| Johar Baru | 12.418 | 139.802 | 7,91 |
| Cempaka Putih | 11.980 | 134.017 | 7,58 |
| Kemayoran | 22.419 | 281.624 | 15,94 |
| Sawah Besar | 18.836 | 225.976 | 12,79 |
| Gambir | 24.924 | 310.082 | 17,55 |
| <i>Jumlah/ Total</i> | 146.617 | 1.766.968 | 100,00 |

Sumber : Suku Dinas Kebersihan Kota Administrasi Jakarta Pusat
 Source : *Cleanliness Service of Jakarta Pusat*

Tabel 3.18 Jumlah Kendaraan Kebersihan yang Efektif Beroperasi menurut Kecamatan
 Table Number of Effective Vehicles Operated by District

2007

| Kecamatan <i>District</i> | Jumlah Kendaraan <i>Total Vehicles</i> | Efektif Beroperasi <i>Effective Vehicle Operated</i> | Persentase/ <i>Percentage</i> |
|------------------------------|---|---|----------------------------------|
| (1) | (2) | (3) | (4) |
| Tanah Abang | 21 | 21 | 100,00 |
| Menteng | 5 | 5 | 100,00 |
| Senen | 20 | 19 | 95,00 |
| Johar Baru | 15 | 14 | 93,33 |
| Cempaka Putih | 15 | 15 | 100,00 |
| Kemayoran | 21 | 21 | 100,00 |
| Sawah Besar | 15 | 15 | 100,00 |
| Gambir | 19 | 19 | 100,00 |
| Jumlah/ <i>Total</i> | 131 | 129 | 98,47 |

Sumber : Suku Dinas Kebersihan Kota Administrasi Jakarta Pusat
 Source : Cleanliness Service of Jakarta Pusat

4.1. PENDUDUK
 POPULATION

Tabel 4.1.1 Jumlah Penduduk menurut Jenis Kelamin , Rasio Jenis
 Table Kelamin, Kepadatan Penduduk dan Kecamatan
 Number of Population by Sex, Sex Ratio, and Density by District

2007

| Kecamatan <i>District</i> | Luas <i>Area</i> (<i>km</i> ²)* | Jenis Kelamin / <i>Sex</i> | | | Rasio Jenis Kelamin <i>Sex Ratio</i> | Kepadatan Penduduk (jiwa/ <i>km</i> ²) <i>Population</i> <i>Density</i> (<i>person/ km</i> ²) |
|------------------------------|--|----------------------------|----------------------------|------------------------|---|---|
| | | Laki-laki <i>Male</i> | Perempuan <i>Female</i> | Jumlah <i>Total</i> | | |
| (1) | (2) | (3) | (4) | (5) | (6) | (7) |
| Tanah Abang | 9,31 | 50.903 | 51.660 | 102.563 | 98.53 | 11,016 |
| Menteng | 6,53 | 40.173 | 38.369 | 78.542 | 104.70 | 12,028 |
| Senen | 4,22 | 50.367 | 42.702 | 93.069 | 117.95 | 22,054 |
| Johar Baru | 2,38 | 51.118 | 51.074 | 101.192 | 100.09 | 42,518 |
| Cempaka Putih | 4,69 | 31.699 | 33.252 | 64.951 | 95.33 | 13,849 |
| Kemayoran | 7,25 | 93.707 | 94.064 | 187.771 | 99.62 | 25,899 |
| Sawah Besar | 6,16 | 50.792 | 51.925 | 102.717 | 97.82 | 16,675 |
| Gambir | 7,59 | 42.031 | 41.330 | 83.361 | 101.70 | 10,983 |
| Jumlah/ <i>Total</i> | 48,13 | 409.790 | 404.376 | 814.166 | 101.59 | 16,916 |

Catatan/Note : - *) Merupakan hasil konversi ke *km*²(satuan dalam SK yang digunakan adalah ha)

- Rasio Jenis Kelamin/*Sex ratio* = Penduduk laki laki/*Male* per 100 penduduk Perempuan/*Female*

Sumber : Registrasi penduduk Akhir Tahun
 Source : *Population registration at The End Year*

Tabel 4.1.2 Jumlah Penduduk Menurut Jenis Kelamin dan Kecamatan
 Table Number of Population by Sex and District

2007

| Kecamatan <i>District</i> | Laki-laki <i>Male</i> | | Perempuan <i>Female</i> | | Laki-laki+Perempuan <i>Male+Female</i> | |
|------------------------------|--------------------------|--------|----------------------------|--------|---|--------|
| | Jumlah <i>Total</i> | % | Jumlah <i>Total</i> | % | Jumlah <i>Total</i> | % |
| | (2) | (3) | (4) | (5) | (6) | (7) |
| Tanah Abang | 50.903 | 12,42 | 51.660 | 12,78 | 102.563 | 12,60 |
| Menteng | 40.173 | 9,80 | 38.369 | 9,49 | 78.542 | 9,65 |
| Senen | 50.367 | 12,29 | 42.702 | 10,56 | 93.069 | 11,43 |
| Johar Baru | 51.118 | 12,47 | 51.074 | 12,63 | 101.192 | 12,43 |
| Cempaka Putih | 31.699 | 7,74 | 33.252 | 8,22 | 64.951 | 7,98 |
| Kemayoran | 93.707 | 22,87 | 94.064 | 23,26 | 187.771 | 23,06 |
| Sawah Besar | 50.792 | 12,39 | 51.925 | 12,84 | 102.717 | 12,62 |
| Gambir | 42.031 | 10,26 | 41.330 | 10,22 | 83.361 | 10,24 |
| <i>Jumlah/ Total</i> | 409.790 | 100,00 | 404.376 | 100,00 | 814.166 | 100,00 |

Sumber : Registrasi penduduk Akhir Tahun
 Source : Population registration at The End Year

Tabel 4.1.3 Jumlah Penduduk Menurut Hasil Sensus Penduduk dan Kecamatan
Table Number of Population Based on Population Census and District

| Kecamatan <i>District</i> | 1980 | 1990 | 2000 | 2005 | Pertumbuhan per Tahun <i>Yearly Growth (%)</i> | | |
|------------------------------|------------------|------------------|----------------|----------------|---|---------------|---------------|
| | | | | | 1980-1990 | 1990-2000 | 2000-2005 |
| (1) | (2) | (3) | (4) | (5) | (6) | (7) | (8) |
| Tanah Abang | 239.004 | 192.152 | 141.227 | 127.056 | - 2,16 | - 3,13 | - 2,09 |
| Menteng | 115.503 | 90.774 | 75.407 | 67.552 | - 2,38 | - 1,90 | -2,18 |
| Senen | 135.306 | 112.792 | 90.372 | 97.312 | -1,80 | - 2,26 | 1,49 |
| Johar Baru | 127.289 | 122.866 | 109.103 | 116.416 | - 0,35 | -1,22 | 1,31 |
| Cempaka Putih | 88.139 | 92.539 | 82.224 | 83.005 | 0,49 | -1,17 | 0,19 |
| Kemayoran | 229.962 | 226.528 | 197.510 | 195.470 | - 0,15 | -1,41 | 0,21 |
| Sawah Besar | 156.871 | 124.482 | 112.705 | 93.520 | - 2,29 | -1,02 | - 0,04 |
| Gambir | 144.802 | 112.864 | 84.650 | 81.200 | - 2,46 | - 2,93 | - 0,83 |
| Jumlah/ Total | 1.236.876 | 1.074.997 | 893.198 | 861.531 | -1,39 | - 1,90 | - 0,72 |

Sumber : Sensus Penduduk, 1980, 1990, 2000, dan Supas 2005
 Source : 1980, 1990, 2000 Population Census and 2005 Population Intercensal Surveys

Tabel 4.1.4 Jumlah Penduduk Yang Lahir, Mati, Datang dan Pindah Menurut Kecamatan (Keadaan Desember 2007)
 Table Number of Birth, Death, In migrants and Out Migrants by District

2007

| Kecamatan <i>District</i> | Lahir <i>Birth</i> | Mati <i>Death</i> | Datang <i>In Migrants</i> | Pindah <i>Out Migrants</i> |
|------------------------------|-----------------------|----------------------|------------------------------|-------------------------------|
| (1) | (2) | (3) | (4) | (5) |
| Tanah Abang | 12 | 52 | 113 | 106 |
| Menteng | 16 | 35 | 91 | 64 |
| Senen | 36 | 27 | 81 | 75 |
| Johar Baru | 22 | 39 | 34 | 67 |
| Cempaka Putih | 24 | 28 | 60 | 64 |
| Kemayoran | 56 | 84 | 282 | 168 |
| Sawah Besar | 46 | 48 | 92 | 92 |
| Gambir | 34 | 22 | 65 | 66 |
| <i>Jumlah/ Total</i> | 146 | 235 | 818 | 702 |

Sumber : Registrasi penduduk Akhir Tahun
 Source : Population registration at The End Year

Tabel 4.1.5 Jumlah Penduduk Menurut Golongan Umur dan Jenis Kelamin berdasarkan Survey Sosial Ekonomi Nasional (SUSENAS)
 Table Number of Population by Age Groups and Sex based on National Social Economic Survey

2007

| Golongan Umur <i>Age Group</i> | Jenis Kelamin/ <i>Sex</i> | | | | | |
|--------------------------------------|---------------------------|------------|--------------------------|------------|----------------------|------------|
| | Laki-laki/ <i>Male</i> | | Perempuan/ <i>Female</i> | | Jumlah/ <i>Total</i> | |
| | Jumlah | % | Jumlah | % | Jumlah | % |
| <i>(1)</i> | <i>(2)</i> | <i>(3)</i> | <i>(4)</i> | <i>(5)</i> | <i>(6)</i> | <i>(7)</i> |
| 0 – 4 | 35.200 | 7.83 | 32.208 | 7.31 | 67.408 | 7.58 |
| 5 – 9 | 37.312 | 8.30 | 34.144 | 7.75 | 71.456 | 8.03 |
| 10 - 14 | 30.800 | 6.85 | 31.856 | 7.23 | 62.656 | 7.04 |
| 15 – 19 | 40.480 | 9.01 | 34.144 | 7.75 | 74.624 | 8.39 |
| 20 – 24 | 51.392 | 11.44 | 44.880 | 10.19 | 96.272 | 10.82 |
| 25 – 29 | 47.168 | 10.50 | 45.408 | 10.31 | 92.576 | 10.41 |
| 30 – 34 | 36.080 | 8.03 | 38.720 | 8.79 | 74.800 | 8.41 |
| 35 – 39 | 37.488 | 8.34 | 35.904 | 8.15 | 73.392 | 8.25 |
| 40 – 44 | 36.960 | 8.23 | 32.912 | 7.47 | 69.872 | 7.85 |
| 45 – 49 | 23.232 | 5.17 | 32.032 | 7.27 | 55.264 | 6.21 |
| 50 – 54 | 22.528 | 5.01 | 25.520 | 5.80 | 48.048 | 5.40 |
| 55 – 59 | 16.896 | 3.76 | 17.952 | 4.08 | 34.848 | 3.92 |
| 60 + | 33.792 | 7.52 | 34.672 | 7.87 | 68.464 | 7.69 |
| Jumlah/ Total | 449.328 | 100.00 | 440.352 | 100.00 | 889.680 | 100.00 |

Sumber : Survey Sosial Ekonomi Nasional (SUSENAS) 2007
 Source : 2007 National Social Economic Survey

Tabel 4.1.6 Jumlah Penduduk Menurut Golongan Umur dan Hubungan dengan Kepala Rumah Tangga
Table Population by Age Group and Relationship with Head of Household

2007

| Golongan Umur <i>Age Groups</i> | Hubungan dengan Kepala Rumah Tangga <i>Relationship with Head of Household</i> | | | | |
|------------------------------------|---|--------------------------------------|----------------------|--------------------------|----------------------------|
| | Kepala RumahTangga <i>Head of Household</i> | Istri/ Suami <i>Wife/ Husband</i> | Anak <i>Child</i> | Menantu <i>In law</i> | Cucu <i>Grand Child</i> |
| (1) | (2) | (3) | (4) | (5) | (6) |
| 0 – 4 | - | - | 54.560 | - | 11.616 |
| 5 – 9 | - | - | 63.888 | - | 5.632 |
| 10 – 14 | 176 | - | 56.672 | - | 4.752 |
| 15 – 49 | 132.176 | 127.776 | 207.152 | 12.848 | 6.688 |
| 50 – 64 | 66.176 | 32.032 | 3.344 | 352 | - |
| 65+ | 29.568 | 6.336 | - | - | - |
| Jumlah/ Total | 228.096 | 166.144 | 385.616 | 13.200 | 28.688 |

Berlanjut/ *To be continued*

Lanjutan Tabel/ *Continued Tabel* 4.1.6

| Golongan Umur <i>Age Group</i> | Hubungan dengan Kepala Rumah Tangga <i>Relationship with Head of Household</i> | | | | Jumlah <i>Total</i> |
|-----------------------------------|---|-------------------------------|-------------------------|--------------------------|------------------------|
| | Orangtua/ Mertua <i>Parents/ In Law</i> | Famili/ Lain <i>Family</i> | Pembantu <i>Maid</i> | Lainnya <i>Others</i> | |
| (1) | (7) | (8) | (9) | (10) | (11) |
| 0 – 4 | - | 880 | - | 352 | 67.408 |
| 5 – 9 | - | 1.936 | - | - | 71.456 |
| 10 – 14 | - | 1.056 | - | - | 62.656 |
| 15 – 49 | 704 | 27.104 | 17.072 | 5.280 | 536.800 |
| 50 -64 | 3.696 | 2.816 | 704 | - | 109.120 |
| 65 + | 5.456 | 528 | 352 | - | 42.240 |
| Jumlah/ <i>Total</i> | 9.856 | 34.320 | 18.128 | 5.632 | 889.680 |

Sumber : Survey Sosial Ekonomi Nasional (SUSENAS) 2007
 Source : 2007 National Social Economic Survey

Tabel 4.1.7 Jumlah Penduduk menurut Agama dan Kecamatan
 Table Number of Population by Religion and District

2007

| Kecamatan <i>District</i> | Agama/ Religion | | | |
|------------------------------|------------------------|----------------------------|--------------------------------|-----------------------|
| | Islam <i>Moslem</i> | Katolik <i>Catholic</i> | Protestan <i>Protestant</i> | Hindu <i>Hindu</i> |
| (1) | (2) | (3) | (4) | (5) |
| Tanah Abang | 89.269 | 4.729 | 5.833 | 906 |
| Menteng | 67.121 | 4.781 | 4.580 | 474 |
| Senen | 82.617 | 3.939 | 3.523 | 1.031 |
| Johar Baru | 92.312 | 5.051 | 3.267 | 128 |
| Cempaka Putih | 60.426 | 1.430 | 2.293 | 251 |
| Kemayoran | 165.038 | 10.348 | 8.620 | 1.239 |
| Sawah Besar | 62.078 | 14.899 | 9.406 | 3.350 |
| Gambir | 66.736 | 5.355 | 6.172 | 1.381 |
| Jumlah/ <i>Total</i> | 685.597 | 50.533 | 43.694 | 8.759 |

Berlanjut/ *To be continued*

Lanjutan Tabel/ *Continued Tabel* 4.1.7

| Kecamatan <i>District</i> | Agama/ <i>Religion</i> | | Jumlah <i>Total</i> |
|------------------------------|--------------------------|--------------------------|------------------------|
| | Budha <i>Buddhist</i> | Lainnya <i>Others</i> | |
| (1) | (6) | (7) | (9) |
| Tanah Abang | 1.618 | 209 | 102.563 |
| Menteng | 1.502 | 84 | 78.542 |
| Senen | 1.878 | 81 | 93.069 |
| Johar Baru | 329 | 105 | 101.192 |
| Cempaka Putih | 402 | 149 | 64.951 |
| Kemayoran | 2.411 | 116 | 187.771 |
| Sawah Besar | 11.999 | 985 | 102.717 |
| Gambir | 3.624 | 93 | 83.361 |
| <i>Jumlah/ Total</i> | 23.762 | 1.822 | 814.166 |

Sumber : Survei Fisik Perkotaan 2007
 Source : 2007 Urban Infrastructure Survey

Tabel 4.1.8 Jumlah Penduduk menurut Golongan Umur dan Agama
 Table Number of Population by Age Group and Religion

2007

| Golongan Umur <i>Age Group</i> | Agama <i>Religion</i> | | | |
|-----------------------------------|--------------------------|----------------------------|--------------------------------|-----------------------|
| | Islam <i>Moslem</i> | Katolik <i>Catholic</i> | Protestan <i>Protestant</i> | Hindu <i>Hindu</i> |
| (1) | (2) | (3) | (4) | (5) |
| 0 - 4 | 53.845 | 2.910 | 3.588 | 60 |
| 5 - 9 | 54.549 | 2.544 | 3.184 | 383 |
| 10 - 14 | 53.474 | 2.275 | 1.441 | 701 |
| 15 - 49 | 428.189 | 32.526 | 25.110 | 6.758 |
| 50 - 64 | 69.808 | 7.558 | 6.696 | 765 |
| 65+ | 25.731 | 2.719 | 3.674 | 92 |
| Jumlah/ <i>Total</i> | 685.597 | 50.533 | 43.694 | 8.759 |

Berlanjut/ *To be continued*

Lanjutan Tabel/ *Continued Tabel* 4.1.8

| Golongan Umur Age Group | Agama <i>Religion</i> | | Jumlah <i>Total</i> |
|----------------------------|--------------------------|--------------------------|------------------------|
| | Budha <i>Buddhist</i> | Lainnya <i>Others</i> | |
| (1) | (6) | (7) | (9) |
| 0 – 4 | 639 | 18 | 61.060 |
| 5 – 9 | 1.204 | 19 | 61.884 |
| 10 – 14 | 1.026 | 99 | 59.017 |
| 15 – 49 | 11.747 | 963 | 505.295 |
| 50 – 64 | 6.929 | 354 | 92.110 |
| 65 + | 2.216 | 368 | 34.801 |
| Jumlah/ <i>Total</i> | 23.762 | 1.822 | 814.166 |

Sumber : Survei Fisik Perkotaan 2008
 Source : 2008 Urban Infrastructure Survey

Tabel 4.1.9 Jumlah Penduduk Musiman menurut Identitas Periode Januari-Juni dan Kecamatan
 Table Number of Non-Resident-Population by Period Identity of January-June and District

2007

| Kecamatan <i>District</i> | Penduduk Musiman <i>Non Resident Population</i> | KIPEMI/ NRIC | |
|------------------------------|--|---------------------|-------------------------|
| | | Punya/ <i>Owned</i> | Tidak/ <i>Not Owned</i> |
| (1) | (2) | (3) | (4) |
| Tanah Abang | 476 | 268 | 208 |
| Menteng | 879 | 782 | 97 |
| Senen | 1.925 | 1.739 | 186 |
| Johar Baru | 534 | 534 | - |
| Cempaka Putih | 1.609 | 1.314 | 295 |
| Kemayoran | 5.153 | 4.613 | 540 |
| Sawah Besar | 20 | 20 | - |
| Gambir | 187 | 187 | - |
| Jumlah/ <i>Total</i> | 10.783 | 9.457 | 1.326 |

Catatan/*Note* : KIPEMI = Kartu Identitas Penduduk Musiman / NRIC = Non Resident Identity Card

Sumber : Survei Fisik Perkotaan 2007 ...
 Source : 2007 Urban Infrastructure Survey ...

Tabel 4.1.10 Jumlah Kepala Keluarga yang Memperoleh Bantuan Program menurut Kecamatan
 Table Number of Head Households Who Received Aid Program by District

2006

| Kecamatan <i>District</i> | Raskin | Kartu Sehat <i>Health Card</i> | PPMK | P2KP | Lainnya <i>Others</i> |
|------------------------------|--------|-----------------------------------|--------|-------|--------------------------|
| (1) | (2) | (3) | (4) | (5) | (6) |
| Tanah Abang | 2.195 | 1.446 | 388 | - | - |
| Menteng | 2.746 | 877 | 5.794 | 473 | 1.648 |
| Senen | 3.406 | 1.412 | 1.582 | 687 | - |
| Johar Baru | 4.175 | 3.341 | 2.790 | - | - |
| Cempaka Putih | 372 | 446 | 376 | 413 | 80 |
| Kemayoran | 2.671 | 2.382 | 698 | 681 | 1.214 |
| Sawah Besar | 2.337 | - | 3.184 | - | - |
| Gambir | 1.427 | 1.539 | 1.032 | 303 | - |
| <i>Jumlah/Total</i> | 19.329 | 11.443 | 15.844 | 2.557 | 2.942 |

Catatan/Note: Raskin : Beras Miskin/ *Poor Rice*, PPMK = Program Pemberdayaan Masyarakat Kelurahan/*Empowering Mass Program*, P2KP = Proyek Penanggulangan Kemiskinan Perkotaan/*City Poor People Eradication Project*

Sumber : Survei Fisik Perkotaan 2007
 Source : 2007 Urban Infrastructure Survey

Tabel 4.1.11 Target dan Realisasi Transmigran per Kecamatan
 Table Target and Realization of Transmigrant by District

2007

| Kecamatan <i>District</i> | Target/Target (Kepala Keluarga/Head of Household) | Realisasi/Realization | |
|------------------------------|--|---|-----------------------|
| | | Kepala Keluarga <i>Head of Household</i> | Jiwa <i>People</i> |
| (1) | (2) | (3) | (4) |
| Tanah Abang | 3 | 5 | 17 |
| Menteng | 2 | - | - |
| Senen | 3 | 1 | 4 |
| Johar Baru | 2 | - | - |
| Cempaka Putih | 3 | 3 | 14 |
| Kemayoran | 2 | - | - |
| Sawah Besar | 2 | - | - |
| Gambir | 2 | - | - |
| Jumlah/Total | 19 | 9 | 35 |

Sumber : Suku Dinas Tenaga Kerja dan Transmigrasi Kota Administrasi Jakarta Pusat
 Source : Regional Man Power and Transmigration Service of Jakarta Pusat

Tabel 4.1.12 Realisasi Pemindahan Transmigran menurut Bulan
 Table Number of Transmigrant Moved by Month

2007

| Bulan Month | PIR Trans | | T.U. | | Despot | |
|---------------------|----------------------------|----------------|----------------------------|----------------|----------------------------|----------------|
| | KK Head of Household | Jiwa People | KK Head of Household | Jiwa People | KK Head of Household | Jiwa People |
| (1) | (2) | (3) | (4) | (5) | (6) | (7) |
| Januari / January | - | - | - | - | - | - |
| Februari / February | - | - | - | - | - | - |
| Maret / March | - | - | - | - | - | - |
| April / April | - | - | - | - | - | - |
| Mei / May | - | - | - | - | - | - |
| Juni / June | - | - | - | - | - | - |
| Juli / July | - | - | - | - | - | - |
| Agustus / August | - | - | - | - | - | - |
| September / Sept | - | - | - | - | - | - |
| Oktober / October | - | - | - | - | - | - |
| November / November | - | - | 5 | 17 | - | - |
| Desember / December | - | - | 4 | 18 | - | - |
| Jumlah/ Total | - | - | 9 | 35 | - | - |

Sumber : Suku Dinas Tenaga Kerja dan Transmigrasi Kota Administrasi Jakarta Pusat
 Source : Regional Man Power and Transmigration Service of Jakarta Pusat

Tabel 4.1.13 Realisasi Pemindahan Transmigran Menurut Daerah
 Penempatan dan Bulan
 Table Number of Transmigrant moved by Placement Regions and Month

2007

| Bulan Month | Transmigran (KK) Transmigrant (Head of Household) | Lokasi Penempatan Locations |
|--------------------------|---|--------------------------------|
| (1) | (2) | (3) |
| Januari / January | - | - |
| Februari / February | - | - |
| Maret / March | - | - |
| April / April | - | - |
| Mei / May | - | - |
| Juni / June | - | - |
| Juli / July | - | - |
| Agustus / August | - | - |
| September / September | - | - |
| Oktober / October | - | - |
| November / November | 5 | Sumatera Selatan |
| Desember / December | 4 | Jambi |
| Jumlah/ Total | 9 | - |

Sumber : Suku Dinas Tenaga Kerja dan Transmigrasi Kota Administrasi Jakarta Pusat
 Source : Regional Man Power and Transmigration Service of Jakarta Pusat

Tabel 4.1.14 Penduduk Warga Negara Asing Menurut Kecamatan
 Table Population of Foreigner Citizen by District

2006

| Kecamatan <i>District</i> | Warga Negara Asing <i>Foreign People</i> | | | | | | | | Jumlah <i>Total</i> |
|------------------------------|---|-----------------------|-----------------------------|------------------------|---------------------------|---------------------|-------------------------------|--------------------------|------------------------|
| | Cina <i>China</i> | India <i>India</i> | Pakistan <i>Pakistan</i> | Jepang <i>Japan</i> | Malaysia <i>Malaya</i> | Arab <i>Arab</i> | Belanda <i>Netherlands</i> | Lainnya <i>Others</i> | |
| (1) | (2) | (3) | (4) | (5) | (6) | (7) | (8) | (9) | (10) |
| Tanah Abang | 107 | 3 | - | - | - | 2 | - | 5 | 117 |
| Menteng | 41 | 23 | 9 | - | - | 7 | - | 18 | 98 |
| Senen | 189 | - | - | - | - | - | - | - | 189 |
| Johar Baru | 21 | - | - | - | - | - | - | - | 21 |
| Cempaka Putih | 59 | 11 | 19 | - | - | - | - | 8 | 97 |
| Kemayoran | 85 | 116 | - | - | - | 16 | - | 2 | 219 |
| Sawah Besar | 1.151 | - | - | - | - | - | - | - | 1.151 |
| Gambir | 248 | 23 | 10 | 10 | - | 6 | - | 21 | 318 |
| Jumlah/ <i>Total</i> | 1.901 | 176 | 38 | 10 | - | 31 | - | 54 | 2.210 |

Sumber : Survei Fisik Perkotaan 2007 ...
 Source : 2007 Urban Infrastructure Survey ...

Tabel 4.1.15 Orang Asing dengan Izin Tinggal Terbatas Menurut
 Kebangsaan
 Table Foreigner with Limited Stay Permit by Nationality

2007

| Negara <i>Nation</i> | Masuk <i>Entrance</i> | | Keluar <i>Leaving</i> | |
|-------------------------|--------------------------|----------------------------|--------------------------|----------------------------|
| | Laki-laki <i>Male</i> | Perempuan <i>Female</i> | Laki-laki <i>Male</i> | Perempuan <i>Female</i> |
| (1) | (2) | (3) | (4) | (5) |
| 1. Amerika Serikat | 3 | 1 | 6 | 5 |
| 2. Australia | 4 | 1 | 6 | 5 |
| 3. Hongkong | 0 | 0 | 1 | 1 |
| 4. India | 9 | 4 | 16 | 16 |
| 5. Inggris | 3 | 2 | 5 | 3 |
| 6. Jepang | 19 | 10 | 33 | 9 |
| 7. Kanada | 1 | 0 | 10 | 4 |
| 8. Korea Selatan | 6 | 3 | 11 | 5 |
| 9. Malaysia | 22 | 72 | 3 | 0 |
| 10. Perancis | 1 | 0 | 1 | 2 |
| 11. Philipina | 6 | 0 | 18 | 4 |
| 12. R R C | 62 | 8 | 8 | 3 |
| 13. Singapura | 4 | 1 | 1 | 0 |
| 14. Thailand | 0 | 0 | 0 | 0 |
| 15. Taiwan | 2 | 0 | 0 | 0 |
| 16. Afrika Selatan | 1 | 0 | 1 | 0 |
| 17. Belanda | 1 | 2 | 1 | 0 |
| 18. Colombia | 5 | 2 | 0 | 0 |
| 19. Denmark | 1 | 0 | 1 | 0 |
| 20. Gambia | 0 | 0 | 0 | 0 |
| 21. Guinea | 0 | 1 | 0 | 0 |
| 22. Irak | 0 | 0 | 0 | 0 |
| 23. Italia | 7 | 0 | 0 | 0 |

Berlanjut/ *To be continued*

Lanjutan Tabel/ *Continued Table* 4.1.15

| Negara <i>Nation</i> | Masuk <i>Entrance</i> | | Keluar <i>Leaving</i> | |
|-------------------------|--------------------------|----------------------------|--------------------------|----------------------------|
| | Laki-laki <i>Male</i> | Perempuan <i>Female</i> | Laki-laki <i>Male</i> | Perempuan <i>Female</i> |
| (1) | (2) | (3) | (4) | (5) |
| 24. Jerman | 1 | 0 | 1 | 0 |
| 25. Jordan | 0 | 1 | 0 | 0 |
| 26. Kuwait | 1 | 0 | 0 | 0 |
| 27. Libanon | 0 | 1 | 0 | 0 |
| 28. Mali | 0 | 0 | 0 | 0 |
| 29. Mexico | 0 | 0 | 0 | 1 |
| 30. Myanmar | 0 | 0 | 1 | 0 |
| 31. New Zealand | 0 | 1 | 3 | 1 |
| 32. Nigeria | 0 | 0 | 0 | 0 |
| 33. Norwegia | 0 | 0 | 1 | 0 |
| 34. Pakistan | 0 | 0 | 0 | 0 |
| 35. Saudi Arabia | 0 | 0 | 0 | 0 |
| 36. Somalia | 0 | 1 | 0 | 0 |
| 37. Spanyol | 2 | 2 | 2 | 2 |
| 38. Srilangka | 0 | 0 | 0 | 0 |
| 39. Swedia | 0 | 2 | 0 | 0 |
| 40. Swiss | 0 | 1 | 0 | 0 |
| 41. Tunisia | 0 | 0 | 0 | 0 |
| 42. Uganda | 0 | 0 | 0 | 0 |
| 43. Yaman | 2 | 0 | 0 | 0 |
| Jumlah | 163 | 116 | 130 | 61 |

Sumber : Kantor Imigrasi Kota Administrasi Jakarta Pusat
 Source : *Office of Immigration Jakarta Pusat*

Tabel 4.1.16 Orang Asing dengan Izin Tinggal Tetap Menurut Kebangsaan
 Table Foreigner with Stay Permit by Nationality

2007

| Negara <i>Nation</i> | Masuk <i>Entrance</i> | | Keluar <i>Leaving</i> | |
|-------------------------|--------------------------|----------------------------|--------------------------|----------------------------|
| | Laki-laki <i>Male</i> | Perempuan <i>Female</i> | Laki-laki <i>Male</i> | Perempuan <i>Female</i> |
| (1) | (2) | (3) | (4) | (5) |
| 1. Amerika Serikat | 0 | 0 | 0 | 0 |
| 2. Australia | 0 | 0 | 0 | 0 |
| 3. Hongkong | 0 | 0 | 0 | 0 |
| 4. India | 0 | 0 | 0 | 0 |
| 5. Inggris | 1 | 0 | 0 | 0 |
| 6. Jepang | 0 | 0 | 0 | 0 |
| 7. Kanada | 0 | 0 | 0 | 0 |
| 8. Korea Selatan | 1 | 0 | 1 | 0 |
| 9. Malaysia | 0 | 0 | 0 | 0 |
| 10. Perancis | 0 | 0 | 0 | 0 |
| 11. Philipina | 0 | 0 | 0 | 0 |
| 12. R R C | 0 | 0 | 0 | 0 |
| 13. Singapura | 0 | 0 | 0 | 0 |
| 14. Thailand | 0 | 0 | 0 | 0 |
| 15. Taiwan | 0 | 0 | 0 | 0 |
| 16. Afrika Selatan | 0 | 0 | 0 | 0 |
| 17. Belanda | 0 | 0 | 0 | 0 |
| 18. Colombia | 0 | 0 | 0 | 0 |
| 19. Denmark | 0 | 0 | 0 | 0 |
| 20. Gambia | 0 | 0 | 0 | 0 |

Berlanjut/ *To be continued*

Lanjutan Tabel/ *Continued Table* 4.1.16

| Negara <i>Nation</i> | Masuk <i>Entrance</i> | | Keluar <i>Leaving</i> | |
|-------------------------|--------------------------|----------------------------|--------------------------|----------------------------|
| | Laki-laki <i>Male</i> | Perempuan <i>Female</i> | Laki-laki <i>Male</i> | Perempuan <i>Female</i> |
| (1) | (2) | (3) | (4) | (5) |
| 21. Jerman | 0 | 0 | 0 | 0 |
| 22. Jordan | 0 | 0 | 0 | 0 |
| 23. Kuwait | 0 | 0 | 0 | 0 |
| 24. Libanon | 0 | 0 | 0 | 0 |
| 25. Mali | 0 | 0 | 0 | 0 |
| 26. Mexico | 0 | 0 | 0 | 0 |
| 27. Myanmar | 0 | 0 | 0 | 0 |
| 28. New Zealand | 0 | 0 | 0 | 0 |
| 29. Nigeria | 0 | 0 | 0 | 0 |
| 30. Norwegia | 0 | 0 | 0 | 0 |
| 31. Pakistan | 0 | 0 | 0 | 0 |
| 32. Saudi Arabia | 0 | 0 | 0 | 0 |
| 33. Somalia | 0 | 0 | 0 | 0 |
| 34. Spanyol | 0 | 0 | 0 | 0 |
| 35. Srilangka | 0 | 0 | 0 | 0 |
| 36. Swedia | 0 | 0 | 0 | 0 |
| 37. Swiss | 0 | 0 | 0 | 0 |
| 38. Tunisia | 0 | 0 | 0 | 0 |
| 39. Uganda | 0 | 0 | 0 | 0 |
| 40. Yaman | 0 | 0 | 0 | 0 |
| Jumlah | 2 | 0 | 1 | 0 |

Sumber : Kantor Imigrasi Kota Administrasi Jakarta Pusat
 Source : *Office of Immigration Jakarta Pusat*

4.2 TENAGA KERJA
 MANPOWER

Tabel 4.2.1 Penduduk Berumur 15 Tahun ke Atas menurut Jenis Kelamin dan Jenis Kegiatan Selama Seminggu yang Lalu
 Table 4.2.1 Population 15 Years of Age by Sexes and Type of Activity During The Previous Week

2007

| Jenis Kelamin Sexes | Angkatan Kerja Economically Active | | Jumlah Angkatan Kerja Total of Economically Active |
|--|---------------------------------------|---|--|
| | Bekerja Working | Pengangguran Terbuka Unemployment | |
| (1) | (2) | (3) | (4) |
| Laki-laki (Male) | 237.288 | 41.316 | 278.604 |
| Perempuan (Female) | 147.161 | 23.059 | 170.220 |
| Laki-laki + Perempuan (Male + Female) | 384.449 | 64.375 | 448.824 |

Berlanjut/ To be continue

Lanjutan Tabel/ *Continued Table 4.2.1*

| Jenis Kelamin <i>Sexes</i> | Bukan Angkatan Kerja <i>Not Economically Active</i> | | | Jumlah Bukan Angkatan Kerja <i>Total of Not Economically Active</i> | Jumlah <i>Total</i> |
|---|--|--|--------------------------|---|------------------------|
| | Sekolah <i>Attending School</i> | Mengurus Rumah Tangga <i>House- keeping</i> | Lainnya <i>Others</i> | | |
| (1) | (7) | (8) | (9) | (10) | (11) |
| Laki-laki <i>(Male)</i> | 32.844 | 6.109 | 27.927 | 66.880 | 345.484 |
| Perempuan <i>(Female)</i> | 37.549 | 134.065 | 7.947 | 179.561 | 349.781 |
| Laki-laki + Perempuan <i>(Male + Female)</i> | 70.393 | 140.174 | 35.874 | 246.441 | 695.265 |

Sumber : Survei Angkatan Kerja Nasional 2007
 Source : 2007 National Labor Force Survey

Tabel 4.2.2 Penduduk Berumur 15 tahun Ke Atas Menurut Kegiatan Selama Seminggu Yang Lalu dan Jenis Kelamin
 Table Population 15 Years of Age and Over By Type of Activity During The Previous Week and Sex

2007

| Kegiatan Selama Seminggu Yang Lalu <i>Type of Activity During The Previous Week</i> | Jenis Kelamin/Sex | | |
|--|--------------------------|----------------------------|------------------------|
| | Laki-laki <i>Male</i> | Perempuan <i>Female</i> | Jumlah <i>Total</i> |
| (1) | (2) | (3) | (4) |
| Angkatan Kerja/ <i>Economically Active</i> | 278.604 | 170.220 | 448.824 |
| Bekerja/ <i>Working</i> | 237.288 | 147.161 | 384.449 |
| Pengangguran Terbuka/ <i>Unemployment</i> | 41.316 | 23.059 | 64.375 |
| Bukan Angkatan Kerja/Not <i>Economically Active</i> | 66.880 | 179.561 | 246.441 |
| Sekolah/Attending School | 32.844 | 37.549 | 70.393 |
| Mengurus Rumah tangga/ House Keeping | 6.109 | 134.065 | 140.174 |
| Lainnya/Others | 27.927 | 7.947 | 35.874 |
| Jumlah/Total | 345.484 | 349.781 | 695.265 |
| Tingkat Pengangguran Terbuka/ Unemployment Rate (%) | 14,83 | 13,55 | 14,34 |
| % Angkatan Kerja Terhadap Penduduk Usia Kerja/ % Economically Active to Working Age Population | 80,64 | 48,66 | 64,55 |

Sumber : Survei Angkatan Kerja Nasional 2007
 Source : 2007 National Labor Force Survey

Tabel 4.2.3 Penduduk Berumur 15 tahun Ke Atas Yang Termasuk Angkatan Kerja Menurut Golongan Umur dan Jenis Kelamin
 Table Population 15 Years of Age and Over Who Are in Labor Force by Age Group and Sex

2007

| Golongan Umur <i>Age Group</i> | Jenis Kelamin/Sex | | |
|-----------------------------------|--------------------------|----------------------------|------------------------|
| | Laki-laki <i>Male</i> | Perempuan <i>Female</i> | Jumlah <i>Total</i> |
| (1) | (2) | (3) | (4) |
| 15 - 19 | 12.993 | 12.870 | 25.863 |
| 20 - 24 | 36.284 | 31.020 | 67.304 |
| 25 - 29 | 47.025 | 32.595 | 79.620 |
| 30 - 34 | 47.328 | 25.630 | 72.958 |
| 35 - 39 | 34.672 | 18.684 | 53.356 |
| 40 - 44 | 34.692 | 16.638 | 51.330 |
| 45 - 49 | 23.452 | 13.167 | 36.619 |
| 50 - 54 | 17.556 | 8.909 | 26.465 |
| 55 - 59 | 12.636 | 5.130 | 17.766 |
| 60 + | 11.966 | 5.577 | 17.543 |
| Jumlah <i>Total</i> | 278.604 | 170.220 | 448.824 |

Sumber : Survei Angkatan Kerja Nasional 2007
 Source : 2007 National Labor Force Survey

Tabel 4.2.4 Penduduk Berumur 15 tahun Ke Atas Yang Bekerja Selama Seminggu Yang Lalu Menurut Golongan Umur dan Jenis Kelamin
 Table Population 15 Years of Age and Over Who Worked During The Previous Week by Age Group and Sex

2007

| Golongan Umur <i>Age Group</i> | Jenis Kelamin/Sex | | |
|-----------------------------------|--------------------------|----------------------------|------------------------|
| | Laki-laki <i>Male</i> | Perempuan <i>Female</i> | Jumlah <i>Total</i> |
| (1) | (2) | (3) | (4) |
| 15 – 19 | 6.039 | 8.250 | 14.289 |
| 20 – 24 | 24.125 | 23.876 | 48.001 |
| 25 – 29 | 38.700 | 25.830 | 64.530 |
| 30 – 34 | 43.384 | 22.834 | 66.218 |
| 35 – 39 | 31.152 | 17.127 | 48.279 |
| 40 – 44 | 32.732 | 16.461 | 49.193 |
| 45 – 49 | 21.736 | 13.167 | 34.903 |
| 50 - 54 | 16.764 | 8.909 | 25.673 |
| 55 – 59 | 11.076 | 5.130 | 16.206 |
| 60 + | 11.580 | 5.577 | 17.157 |
| Jumlah <i>Total</i> | 237.288 | 147.161 | 384.449 |

Sumber : Survei Angkatan Kerja Nasional 2007
 Source : 2007 National Labor Force Survey

Tabel 4.2.5 Penduduk Berumur 15 tahun Ke Atas Yang Bekerja Selama

Seminggu Yang Lalu Menurut Lapangan Pekerjaan Utama dan Jenis Kelamin
Table Population 15 Years of Age and Over Who Worked During The Previous Week by Main Industry and Sex

2007

| Lapangan Pekerjaan Utama <i>Main Industry</i> | Jenis Kelamin/Sex | | |
|---|--------------------------|----------------------------|------------------------|
| | Laki-laki <i>Male</i> | Perempuan <i>Female</i> | Jumlah <i>Total</i> |
| (1) | (2) | (3) | (4) |
| Pertanian, Kehutanan, Perburuan, dan Perikanan <i>Agriculture, Forestry, Hunting, and Fishery.</i> | 132 | 382 | 514 |
| Industry Pengolahan/ <i>Manufacturing Industry</i> | 19.914 | 12.783 | 32.697 |
| Perdagangan Besar, Eceran, Rumah makan, dan Hotel <i>Wholesale Trade, Retail Trade, Restaurant, and Hotels.</i> | 99.889 | 81.853 | 181.742 |
| Jasa Kemasyarakatan <i>Community, Social, and Personal Services</i> | 45.576 | 34.151 | 79.727 |
| Lainnya (Pertambangan dan Penggalian/ <i>Mining and Quarrying</i> , Listrik, Gas, dan Air/ <i>Electricity, Gas, and Water</i> , Bangunan/ <i>Construction</i> , Angkutan, Pergudangan dan Komunikasi/ <i>Transportation, Storage, and Communication</i> , Keuangan, Asuransi, Usaha Persewaan Bangunan, Tanah dan Jasa Perusahaan/ <i>Financing, Insurance, Real Estate and Business Services</i>) | 71.777 | 17.992 | 89.769 |
| Jumlah <i>Total</i> | 237.288 | 147.161 | 384.449 |

Sumber : Survei Angkatan Kerja Nasional 2007
 Source : 2007 National Labor Force Survey

Tabel 4.2.6 Penduduk Berumur 10 Tahun Keatas menurut Pendidikan Tertinggi yang Ditamatkan
 Table Population 15 Years of Age and Over by Educational Attainment

2007

| Pendidikan Tertinggi yang Ditamatkan <i>Educational Attainment</i> | Jumlah Penduduk | | |
|---|--------------------------|----------------------------|------------------------|
| | Laki-laki <i>Male</i> | Perempuan <i>Female</i> | Jumlah <i>Total</i> |
| (1) | (2) | (3) | (4) |
| Tidak/ Belum Tamat SD <i>Did Not/ Not Yet Completed Primary School</i> | 29 216 | 46 112 | 75 328 |
| SD/ MI/ Sederajat <i>Primary School</i> | 63 008 | 82 544 | 145 552 |
| SLTP/ MTS/ Sederajat <i>Junior High School</i> | 73 040 | 75 152 | 148 192 |
| SMU/ MA/ Sederajat <i>Senior High School</i> | 116 512 | 90 112 | 206 624 |
| SM Kejuruan/ <i>Vocational Education High School</i> | 41 008 | 32 736 | 73 744 |
| Diploma I/II <i>Academy</i> | 1 584 | 3 168 | 4 752 |
| Diploma III/ Sarjana Muda <i>Bachelor's Degree</i> | 18 656 | 19 360 | 38 016 |
| Universitas/ <i>University</i> | 30 976 | 23 232 | 54 208 |
| Pasca Sarjana/ <i>Post Graduated</i> | 2 816 | 1 584 | 4 400 |
| Jumlah/ <i>Total</i> | 376 816 | 374 000 | 750 816 |

Sumber : Survei Sosial Ekonomi Nasional 2007
 Source : 2007 National Social Economic Survey

Tabel 4.2.7 Pencari Kerja Terdaftar menurut Kecamatan
 Table Registered Job Applicants by Districts

2007

| Kecamatan <i>District</i> | Pencari Kerja Terdaftar <i>Registered Job Applicants</i> | | |
|------------------------------|---|----------------------------|------------------------|
| | Laki-laki <i>Male</i> | Perempuan <i>Female</i> | Jumlah <i>Total</i> |
| (1) | (2) | (3) | (4) |
| Tanah Abang | 1.742 | 1.516 | 3.258 |
| Menteng | 209 | 175 | 384 |
| Senen | 650 | 501 | 1.151 |
| Johar Baru | 1.595 | 103 | 1.698 |
| Cempaka Putih | 127 | 123 | 250 |
| Kemayoran | 1.530 | 1.312 | 2.842 |
| Sawah Besar | 458 | 331 | 789 |
| Gambir | 62 | 21 | 83 |
| Jumlah/ <i>Total</i> | 6.373 | 4.082 | 10.455 |

Sumber : Sudin Tenaga Kerja dan Transmigrasi Jakarta Pusat
 Source : Manpower and Transmigration Service of Jakarta Pusat

Tabel 4.2.8 Lowongan Kerja Terdaftar menurut Kecamatan
 Table Vacancies for Workers by Districts

2007

| Kecamatan <i>District</i> | Lowongan Kerja Terdaftar <i>Vacancies for Worker</i> | | |
|------------------------------|---|----------------------------|------------------------|
| | Laki-laki <i>Male</i> | Perempuan <i>Female</i> | Jumlah <i>Total</i> |
| (1) | (2) | (3) | (4) |
| Tanah Abang | 15 | 30 | 45 |
| Menteng | 12 | 20 | 32 |
| Senen | 20 | 28 | 48 |
| Johar Baru | 15 | 25 | 40 |
| Cempaka Putih | 47 | 26 | 73 |
| Kemayoran | 35 | 60 | 95 |
| Sawah Besar | 10 | 15 | 25 |
| Gambir | 18 | 35 | 53 |
| Jumlah/ <i>Total</i> | 172 | 239 | 411 |

Sumber : Sudin Tenaga Kerja dan Transmigrasi Jakarta Pusat
 Source : Manpower and Transmigration Service of Jakarta Pusat

Tabel 4.2.9 Penempatan/Pemenuhan Tenaga Kerja menurut Kecamatan
 Table Placement of Workers by Districts

2007

| Kecamatan <i>District</i> | Penempatan/Pemenuhan Tenaga Kerja <i>Placement of Workers by Districts</i> | | |
|------------------------------|---|----------------------------|------------------------|
| | Laki-laki <i>Male</i> | Perempuan <i>Female</i> | Jumlah <i>Total</i> |
| (1) | (2) | (3) | (4) |
| Tanah Abang | 10 | 15 | 25 |
| Menteng | 3 | 5 | 8 |
| Senen | 16 | 20 | 36 |
| Johar Baru | 10 | 20 | 30 |
| Cempaka Putih | 30 | 15 | 45 |
| Kemayoran | 20 | 45 | 65 |
| Sawah Besar | 7 | 10 | 17 |
| Gambir | 5 | 28 | 33 |
| <i>Jumlah Total</i> | 101 | 158 | 259 |

Sumber : Sudin Tenaga Kerja dan Transmigrasi Jakarta Pusat
 Source : Manpower and Transmigration Service of Jakarta Pusat

Tabel 4.2.10 Banyaknya Tenaga Kerja Perusahaan/Usaha Menurut
 Klasifikasi Lapangan Usaha dan Lokasi
 Table 4.2.10 Number of Employees of Establishments by Industrial Classification
 and Location

| 2006 | | | | | | | |
|------|--|----------|-------|--------------|-------|---------|-------|
| No | LAPANGAN USAHA <i>Industrial Origin</i> | Permanen | | Non Permanen | | Total | |
| | | Jumlah | % | Jumlah | % | Jumlah | % |
| (1) | (2) | (3) | (4) | (5) | (6) | (7) | (8) |
| 1 | Pertambangan dan Penggalian/ <i>Mining and Quarrying</i> | 26.254 | 4.95 | 0 | 0.00 | 26.254 | 4.09 |
| 2 | Industri Pengolahan/ <i>Manufacturing Industry</i> | 39.218 | 7.39 | 708 | 0.63 | 39.926 | 6.21 |
| 3 | Listrik, Gas dan Air/ <i>Electricity, Gas And Water Supply</i> | 6.942 | 1.31 | 0 | 0.00 | 6.942 | 1.08 |
| 4 | Konstruksi/ <i>Construction</i> | 20.847 | 3.93 | 66 | 0.06 | 20.913 | 3.26 |
| 5 | Perdagangan Besar dan Eceran/ <i>Wholesale and Retail Trade</i> | 154.955 | 29.21 | 45.964 | 41.02 | 200.919 | 31.27 |
| 6 | Penyediaan Akomodasi dan Penyediaan Makan dan Minum/ <i>Accommodations, Food and Beverage Services</i> | 57.693 | 10.88 | 43.605 | 38.92 | 101.298 | 15.77 |
| 7 | Transportasi, Pergudangan dan Komunikasi/ <i>Transportation, Warehouse and Communication</i> | 45.708 | 8.62 | 15.671 | 13.99 | 61.379 | 9.55 |

Berlanjut/ *To be Continued*

Lanjutan Tabel/ *Continued Table* 4.2.10

| No | LAPANGAN USAHA <i>Industrial Origin</i> | Permanen | | Non Permanen | | Total | |
|----------------------|--|----------|--------|--------------|--------|---------|--------|
| | | Jumlah | % | Jumlah | % | Jumlah | % |
| (1) | (2) | (3) | (4) | (5) | (6) | (7) | (8) |
| 8 | Perantara Keuangan/ <i>Financial Intermediaries</i> | 63.377 | 11.95 | 46 | 0.04 | 63.423 | 9.87 |
| 9 | Real Estate, Usaha Persewaan, dan Jasa Perusahaan/ <i>Real Estate, Rental and Company Services</i> | 46.460 | 8.76 | 167 | 0.15 | 46.627 | 7.26 |
| 10 | Jasa Pendidikan/ <i>Education Services</i> | 20.025 | 3.78 | 0 | 0.00 | 20.025 | 3.12 |
| 11 | Jasa Kesehatan dan Kegiatan Sosial/ <i>Health and Social Activities</i> | 19.038 | 3.59 | 3 | 0.00 | 19.041 | 2.96 |
| 12 | Jasa Kemasyarakatan, Sosial, Budaya dan Perorangan Lainnya/ <i>Society Services, Social, Culture and Other Individual Services</i> | 29.671 | 5.59 | 4.132 | 3.69 | 33.803 | 5.26 |
| 13 | Jasa Perorangan yang Melayani Rumah Tanggal/ <i>Individual Services Which Serve Households</i> | 233 | 0.04 | 1.681 | 1.50 | 1.914 | 0.30 |
| Jumlah/ <i>Total</i> | | 530.421 | 100.00 | 112.043 | 100.00 | 642.464 | 100.00 |

Sumber : Sensus Ekonomi 2006
 Source : 2006 Economic Census

Tabel 4.2.11 **Banyaknya Tenaga Kerja Perusahaan/Usaha Yang Berlokasi Permanen Menurut Klasifikasi Lapangan Usaha dan Badan Hukum**
Table 4.2.11 *Number of Employees of Establishment with Permanent Location by Industrial Classification and Legal Status*

| 2006 | | | | | | | |
|------|---|-------------|-------|-----------------|-------|---------|-------|
| No | LAPANGAN USAHA <i>Industrial Origin</i> | Badan Hukum | | Tdk Badan Hukum | | Total | |
| | | Jumlah | % | Jumlah | % | Jumlah | % |
| (1) | (2) | (3) | (4) | (5) | (6) | (7) | (8) |
| 1 | Pertambangan dan Penggalian/ <i>Mining and Quarrying</i> | 26.231 | 7.52 | 23 | 0.01 | 26.254 | 4.95 |
| 2 | Industri Pengolahan/ <i>Manufacturing Industry</i> | 22.916 | 6.57 | 16.302 | 8.97 | 39.218 | 7.39 |
| 3 | Listrik, Gas dan Air/ <i>Electricity, Gas And Water Supply</i> | 6.942 | 1.99 | 0 | 0.00 | 6.942 | 1.31 |
| 4 | Konstruksi/ <i>Construction</i> | 20.524 | 5.89 | 323 | 0.18 | 20.847 | 3.93 |
| 5 | Perdagangan Besar dan Eceran/ <i>Wholesale and Retail Trade</i> | 55.929 | 16.04 | 99.026 | 54.50 | 154.955 | 29.21 |
| 6 | Penyediaan Akomodasi dan Penyediaan Makan dan Minum/ <i>Accommodations, Food and Beverage Services</i> | 30.096 | 8.63 | 27.597 | 15.19 | 57.693 | 10.88 |
| 7 | Transportasi, Pergudangan dan Komunikasi/ <i>Transportation, Warehouse and Communication</i> | 40.004 | 11.47 | 5.704 | 3.14 | 45.708 | 8.62 |

Berlanjut/ *To be Continued*

Lanjutan Tabel/ *Continued Table 4.2.11*

| No | LAPANGAN USAHA <i>Industrial Origin</i> | Permanen | | Non Permanen | | Total | |
|----------------------|--|----------|--------|--------------|--------|---------|--------|
| | | Jumlah | % | Jumlah | % | Jumlah | % |
| (1) | (2) | (3) | (4) | (5) | (6) | (7) | (8) |
| 8 | Perantara Keuangan/ <i>Financial Intermediaries</i> | 63.330 | 18.16 | 47 | 0.03 | 63.377 | 11.95 |
| 9 | Perusahaan/ <i>Real Estate, Rental and Company Services</i> | 30.706 | 8.81 | 15.754 | 8.67 | 46.460 | 8.76 |
| 10 | Jasa Pendidikan/ <i>Education Services</i> | 19.847 | 5.69 | 178 | 0.10 | 20.025 | 3.78 |
| 11 | Jasa Kesehatan dan Kegiatan Sosial/ <i>Health and Social Activities</i> | 18.160 | 5.21 | 878 | 0.48 | 19.038 | 3.59 |
| 12 | Jasa Kemasyarakatan, Sosial, Budaya dan Perorangan Lainnya/ <i>Society Services, Social, Culture and Other Individual Services</i> | 13.945 | 4.00 | 15.726 | 8.65 | 29.671 | 5.59 |
| 13 | Jasa Perorangan yang Melayani Rumah Tanggal/ <i>Individual Services Which Serve Households</i> | 89 | 0.03 | 144 | 0.08 | 233 | 0.04 |
| Jumlah/ <i>Total</i> | | 348.719 | 100.00 | 181.702 | 100.00 | 530.421 | 100.00 |

Sumber : Sensus Ekonomi 2006
 Source : 2006 Economic Census

Tabel 4.2.12 **Banyaknya Perusahaan/Usaha Jasa-jasa dan Banyaknya Tenaga Kerja Menurut Klasifikasi Lapangan Usaha**
Number of Services Establishments and Number of Employees by Industrial Classification

| 2006 | | | | | |
|------|---|---|-------|--------------------------------|-------|
| No | LAPANGAN USAHA <i>Industrial Origin</i> | Perusahaan/Usaha/ <i>Establishment</i> | | Tenaga Kerja/ <i>Employees</i> | |
| | | Jumlah | % | Jumlah | % |
| (1) | (2) | (3) | (4) | (5) | (6) |
| 1 | Real Estate/ <i>Real Estate</i> | 1 | 0.07 | 3.365 | 5.31 |
| 2 | Jasa Persewaan/ <i>Rental services</i> | 504 | 32.98 | 38.362 | 60.49 |
| 3 | Jasa Komputer, Litbang, dan Jasa Perusahaan Lainnya/ <i>Computer Services, Research and Development, and Other Company Services</i> | 12 | 0.79 | 193 | 0.30 |
| 4 | Jasa Pendidikan/ <i>Education Services</i> | 14 | 0.92 | 412 | 0.65 |
| 5 | Jasa Kesehatan dan Kegiatan Sosial/ <i>Health Service and Social Activities</i> | 56 | 3.66 | 2.538 | 4.00 |
| 6 | Jasa rekreasi, Kebudayaan, dan Olah Raga/ <i>Ventura</i> | 9 | 0.59 | 460 | 0.73 |
| 7 | Jasa Kebersihan, Kegiatan Organisasi dan Kegiatan Sosial | 9 | 0.59 | 179 | 0.28 |

Berlanjut/ *To be Continued*

JAKARTA PUSAT DALAM ANGKA 2008
 JAKARTA PUSAT IN FIGURE 2008

Lanjutan Tabel / Continued Table 4.2.12

| No | LAPANGAN USAHA <i>Industrial Origin</i> | Perusahaan/Usaha/ <i>Establishment</i> | | Tenaga Kerja/ <i>Employees</i> | |
|----------------------|---|---|--------|--------------------------------|--------|
| | | Jumlah | % | Jumlah | % |
| (1) | (2) | (3) | (4) | (5) | (6) |
| 8 | Koperasi/ <i>Cooperatives</i> | 499 | 32.66 | 3.433 | 5.41 |
| 9 | Lainnya/ <i>Others</i> | 45 | 2.95 | 81 | 0.13 |
| 10 | Asuransi Jiwa/ <i>Life Insurance</i> | 59 | 3.86 | 4.855 | 7.65 |
| 11 | Dana Pensiun/ <i>Pension Funds</i> | 68 | 4.45 | 948 | 1.49 |
| 12 | Asuransi Non Jiwa/ <i>Non Life Insurance</i> | 49 | 3.21 | 4.198 | 6.62 |
| 13 | Jasa Yang Berkaitan dengan Efek | 68 | 4.45 | 2.856 | 4.50 |
| 14 | Jasa Penunjang Administrasi Pasar Modal | 3 | 0.20 | 68 | 0.11 |
| 15 | Jasa Penunjang Keuangan Lainnya | 101 | 6.61 | 865 | 1.36 |
| 16 | Jasa Penunjang Asuransi dan Dana Penisun | 31 | 2.03 | 610 | 0.96 |
| Jumlah/ <i>Total</i> | | 1.528 | 100.00 | 63.423 | 100.00 |
| Sumber Source | Sensus Ekonomi 2006 : 2006 Economic Census | | | | |

5.1. PENDIDIKAN
 EDUCATION

Tabel 5.1.1 Jumlah Sekolah Dasar (SD) dan Tenaga Pengajar menurut Statusnya dan Kecamatan
 Table Number of Primary Schools and Teachers by Status and District

2007

| Kecamatan <i>District</i> | Sekolah <i>Schools</i> | | | Pengajar <i>Teachers</i> | | |
|------------------------------|---------------------------|--------------------------|------------------------|-----------------------------|--------------------------|------------------------|
| | Negeri <i>State</i> | Swasta <i>Private</i> | Jumlah <i>Total</i> | Negeri <i>State</i> | Swasta <i>Private</i> | Jumlah <i>Total</i> |
| (1) | (2) | (3) | (4) | (5) | (6) | (7) |
| Tanah Abang | 35 | 14 | 49 | 346 | 230 | 576 |
| Menteng | 17 | 17 | 34 | 170 | 61 | 231 |
| Senen | 41 | 13 | 54 | 344 | 157 | 501 |
| Johar Baru | 36 | 7 | 43 | 295 | 124 | 419 |
| Cempaka Putih | 26 | 10 | 36 | 183 | 302 | 485 |
| Kemayoran | 71 | 28 | 99 | 429 | 528 | 957 |
| Sawah Besar | 26 | 22 | 48 | 180 | 411 | 591 |
| Gambir | 33 | 14 | 47 | 249 | 217 | 466 |
| <i>Jumlah/ Total</i> | 285 | 125 | 410 | 2.196 | 2.030 | 4.226 |

Sumber : Sudin Pendidikan Dasar Kota Administrasi Jakarta Pusat
 Source : Elementary Education Service of Jakarta Pusat

Tabel 5.1.2 Rasio Murid dan Guru Sekolah Dasar (SD) menurut Status dan Kecamatan
 Table Ratio of Students to Teachers on Primary School by Status and District

2007

| Kecamatan <i>District</i> | SD Negeri <i>State Primary School</i> | | | SD Swasta <i>Private Primary School</i> | | |
|------------------------------|--|-------------------------|-----------------------|--|-------------------------|-----------------------|
| | Murid <i>Students</i> | Guru <i>Teachers</i> | Rasio <i>Ratio</i> | Murid <i>Students</i> | Guru <i>Teachers</i> | Rasio <i>Ratio</i> |
| (1) | (2) | (3) | (4) | (5) | (6) | (7) |
| Tanah Abang | 8.938 | 346 | 25,83 | 2.054 | 230 | 8,93 |
| Menteng | 4.396 | 170 | 25,86 | 2.872 | 61 | 47,08 |
| Senen | 8.206 | 344 | 23,85 | 2.177 | 157 | 13,87 |
| Johar Baru | 9.126 | 295 | 30,94 | 1.023 | 124 | 8,25 |
| Cempaka Putih | 5.497 | 183 | 30,04 | 1.366 | 302 | 4,52 |
| Kemayoran | 18.424 | 429 | 42,95 | 4.022 | 528 | 7,62 |
| Sawah Besar | 5.764 | 180 | 32,02 | 2.327 | 411 | 5,66 |
| Gambir | 6.856 | 249 | 27,53 | 2.008 | 217 | 9,25 |
| Jumlah/Total | 67.207 | 2.196 | 30,60 | 17.849 | 2.030 | 8,79 |

Sumber : Sudin Pendidikan Dasar Kota Administrasi Jakarta Pusat
 Source : Elementary Education Service of Jakarta Pusat

Tabel 5.1.3 Jumlah Sekolah Lanjutan Tingkat Pertama (SLTP) menurut Statusnya, Rombongan dan Kecamatan
 Table Number of Junior High School by Ownership Status, Groups, and District

2007

| Kecamatan <i>District</i> | Sekolah <i>Schools</i> | | | Rombongan <i>Groups</i> | | |
|------------------------------|---------------------------|--------------------------|------------------------|----------------------------|--------------------------|------------------------|
| | Negeri <i>State</i> | Swasta <i>Private</i> | Jumlah <i>Total</i> | Negeri <i>State</i> | Swasta <i>Private</i> | Jumlah <i>Total</i> |
| (1) | (2) | (3) | (4) | (5) | (6) | (7) |
| Tanah Abang | 5 | 12 | 17 | 92 | 67 | 159 |
| Menteng | 4 | 11 | 15 | 78 | 73 | 151 |
| Senen | 1 | 12 | 13 | 27 | 83 | 110 |
| Johar Baru | 4 | 7 | 11 | 74 | 40 | 114 |
| Cempaka Putih | 5 | 7 | 12 | 88 | 34 | 122 |
| Kemayoran | 9 | 15 | 24 | 50 | 42 | 92 |
| Sawah Besar | 4 | 14 | 18 | 62 | 84 | 146 |
| Gambir | 4 | 13 | 17 | 58 | 95 | 153 |
| Jumlah/ <i>Total</i> | 36 | 91 | 127 | 529 | 518 | 1.047 |

Sumber : Sudin Pendidikan Dasar Kota Administrasi Jakarta Pusat
 Source : Elementary Education Service of Jakarta Pusat

Tabel 5.1.4 Rasio Murid terhadap Guru Sekolah Lanjutan Tingkat Pertama (SLTP) menurut Status dan Kecamatan
 Table Ratio of Student to Teacher at Junior High School by Status and District

2007

| Kecamatan <i>District</i> | Murid/ <i>Students</i> | | Guru/ <i>Teachers</i> | | Rasio/ <i>Ratio</i> | |
|------------------------------|------------------------|--------------------------|------------------------|--------------------------|------------------------|--------------------------|
| | Negeri <i>State</i> | Swasta <i>Private</i> | Negeri <i>State</i> | Swasta <i>Private</i> | Negeri <i>State</i> | Swasta <i>Private</i> |
| (1) | (2) | (3) | (4) | (5) | (6) | (7) |
| Tanah Abang | 3.627 | 2.083 | 209 | 169 | 17,35 | 12,32 |
| Menteng | 3.069 | 2.350 | 149 | 194 | 20,59 | 12,11 |
| Senen | 1.050 | 1.250 | 65 | 102 | 16,15 | 12,25 |
| Johar Baru | 2.402 | 2.658 | 123 | 66 | 19,52 | 40,27 |
| Cempaka Putih | 3.434 | 1.053 | 176 | 63 | 19,51 | 16,71 |
| Kemayoran | 6.596 | 3.304 | 268 | 116 | 24,61 | 28,48 |
| Sawah Besar | 2.524 | 2.658 | 117 | 144 | 21,57 | 18,45 |
| Gambir | 3.047 | 2.150 | 100 | 112 | 30,47 | 19,19 |
| Jumlah/ <i>Total</i> | 25.749 | 17.506 | 1.207 | 966 | 169,77 | 159,78 |

Sumber : Sudin Pendidikan Dasar Kota Administrasi Jakarta Pusat
 Source : Elementary Education Service of Jakarta Pusat

Tabel 5.1.5 Jumlah Sekolah Lanjutan Tingkat Atas (SLTA) menurut Statusnya, Rombongan dan Kecamatan
 Table Number of Senior High School by Ownership Status, Groups, and District

2007

| Kecamatan <i>District</i> | Sekolah <i>Schools</i> | | | Rombongan <i>Groups</i> | | |
|------------------------------|---------------------------|--------------------------|------------------------|----------------------------|--------------------------|------------------------|
| | Negeri <i>State</i> | Swasta <i>Private</i> | Jumlah <i>Total</i> | Negeri <i>State</i> | Swasta <i>Private</i> | Jumlah <i>Total</i> |
| (1) | (2) | (3) | (4) | (5) | (6) | (7) |
| Tanah Abang | 3 | 5 | 8 | 48 | 27 | 75 |
| Menteng | - | 7 | 7 | - | 59 | 59 |
| Senen | 1 | 7 | 8 | 25 | 42 | 67 |
| Johar Baru | 1 | 1 | 2 | 18 | 1 | 19 |
| Cempaka Putih | 2 | 6 | 8 | 48 | 157 | 205 |
| Kemayoran | 1 | 12 | 13 | 27 | 91 | 118 |
| Sawah Besar | 3 | 7 | 10 | 40 | 73 | 113 |
| Gambir | 2 | 8 | 10 | 33 | 81 | 114 |
| <i>Jumlah/ Total</i> | 13 | 53 | 66 | 239 | 531 | 770 |

Sumber : Sudin Pendidikan Menengah dan Tinggi Kota Administrasi Jakarta Pusat
 Source : Middle and High Education Service of Jakarta Pusat

Tabel 5.1.6 Rasio Murid terhadap Guru Sekolah Lanjutan Tingkat Atas (SLTA) menurut Status dan Kecamatan
 Table Ratio of Student to Teacher at Senior High School by Status and District

2007

| Kecamatan <i>District</i> | Murid/ <i>Students</i> | | Guru/ <i>Teachers</i> | | Rasio/ <i>Ratio</i> | |
|------------------------------|------------------------|--------------------------|------------------------|--------------------------|------------------------|--------------------------|
| | Negeri <i>State</i> | Swasta <i>Private</i> | Negeri <i>State</i> | Swasta <i>Private</i> | Negeri <i>State</i> | Swasta <i>Private</i> |
| (1) | (2) | (3) | (4) | (5) | (6) | (7) |
| Tanah Abang | 642 | 2.092 | 81 | 16 | 7,93 | 130,75 |
| Menteng | - | 1.473 | - | 16 | 4,22 | 92,06 |
| Senen | 632 | 1.177 | 153 | 14 | 4,13 | 84,04 |
| Johar Baru | 1.416 | 843 | 93 | 15 | 15,23 | 56,2 |
| Cempaka Putih | 616 | 1.723 | 138 | 10 | 4,46 | 172,3 |
| Kemayoran | 2.229 | 3.456 | 228 | 13 | 9,78 | 265,85 |
| Sawah Besar | 1.514 | 953 | 74 | 10 | 20,46 | 95,3 |
| Gambir | 858 | 3.904 | 295 | 14 | 2,91 | 278,86 |
| Jumlah/ <i>Total</i> | 7.907 | 15.621 | 1.602 | 108 | 4,94 | 144,64 |

Sumber : Sudin Pendidikan Menengah dan Tinggi Kota Administrasi Jakarta Pusat
 Source : Middle and High Education Service of Jakarta Pusat

Tabel 5.1.7 Jumlah Sekolah Menengah Kejuruan (SMK) menurut Statusnya, Rombongan dan Kecamatan
 Table Number of Vocational Senior High School by Ownership Status, Groups, and District

2007

| Kecamatan <i>District</i> | Sekolah <i>Schools</i> | | | Rombongan <i>Groups</i> | | |
|------------------------------|---------------------------|--------------------------|------------------------|----------------------------|--------------------------|------------------------|
| | Negeri <i>State</i> | Swasta <i>Private</i> | Jumlah <i>Total</i> | Negeri <i>State</i> | Swasta <i>Private</i> | Jumlah <i>Total</i> |
| (1) | (2) | (3) | (4) | (1) | (2) | (3) |
| Tanah Abang | 1 | 7 | 8 | 18 | 83 | 101 |
| Menteng | 1 | 7 | 8 | 13 | 51 | 64 |
| Senen | 1 | 8 | 9 | 21 | 35 | 56 |
| Johar Baru | 2 | 5 | 7 | 39 | 34 | 73 |
| Cempaka Putih | 1 | 5 | 6 | 18 | 46 | 64 |
| Kemayoran | 4 | 8 | 12 | 75 | 90 | 165 |
| Sawah Besar | 2 | 4 | 6 | 40 | 26 | 66 |
| Gambir | 2 | 12 | 14 | 22 | 100 | 122 |
| Jumlah/ <i>Total</i> | 14 | 56 | 70 | 246 | 465 | 711 |

Sumber : Sudin Pendidikan Menengah dan Tinggi Kota Administrasi Jakarta Pusat
 Source : Middle and High Education Service of Jakarta Pusat

Tabel 5.1.8 Rasio Murid terhadap Guru Sekolah Menengah Kejuruan (SMK) menurut Status dan Kecamatan
 Table Ratio of Student to Teacher at Vocational Senior High School by Status and District

2007

| Kecamatan <i>District</i> | Murid/ <i>Students</i> | | Guru/ <i>Teachers</i> | | Rasio/ <i>Ratio</i> | |
|------------------------------|------------------------|--------------------------|------------------------|--------------------------|------------------------|--------------------------|
| | Negeri <i>State</i> | Swasta <i>Private</i> | Negeri <i>State</i> | Swasta <i>Private</i> | Negeri <i>State</i> | Swasta <i>Private</i> |
| (1) | (2) | (3) | (4) | (5) | (6) | (7) |
| Tanah Abang | 642 | 2.092 | 81 | 16 | 7,93 | 130,75 |
| Menteng | 704 | 1.473 | 167 | 16 | 4,22 | 92,06 |
| Senen | 632 | 1.177 | 153 | 14 | 4,13 | 84,07 |
| Johar Baru | 1.416 | 843 | 93 | 15 | 15,23 | 56,2 |
| Cempaka Putih | 616 | 1.723 | 138 | 10 | 4,46 | 172,3 |
| Kemayoran | 2.229 | 3.456 | 228 | 13 | 9,78 | 265,85 |
| Sawah Besar | 1.514 | 953 | 74 | 10 | 20,46 | 95,3 |
| Gambir | 858 | 3.904 | 295 | 14 | 2,91 | 278,86 |
| Jumlah/ <i>Total</i> | 8.611 | 15.621 | 1.229 | 108 | 7,01 | 144,64 |

Sumber : Sudin Pendidikan Menengah dan Tinggi Kota Administrasi Jakarta Pusat
 Source : Middle and High Education Service of Jakarta Pusat

5.2. KESEHATAN DAN KELUARGA BERENCANA
 HEALTH AND FAMILY PLANNING

Tabel 5.2.1 Persentase Balita menurut Penolong Kelahiran Terakhir
 Table Percentage of Children Under Five by Last Birth Attendant

2006 - 2007

| Penolong Kelahiran Terakhir <i>Last Birth Attendant</i> | Tahun <i>Years</i> | |
|--|-----------------------|--------|
| | 2006 | 2007 |
| (1) | (2) | (3) |
| Dokter <i>Doctor</i> | 45,5 | 43,86 |
| Bidan <i>Midwife</i> | 52,7 | 55,09 |
| Tenaga Medis Lain <i>Other Paramedics</i> | 0,6 | 0,26 |
| Dukun <i>Traditional Attendant</i> | 0,9 | 0,78 |
| Keluarga <i>Family</i> | 0,3 | 0,00 |
| Lainnya <i>Others</i> | 0,00 | 0,00 |
| Jumlah/ <i>Total</i> | 100,00 | 100,00 |

Sumber : Survei Sosial Ekonomi Nasional (Susenas) 2007
 Source : 2007 National Economic Survey

Tabel 5.2.2 Jumlah Peserta Keluarga Berencana (KB) Baru menurut Alat Kontrasepsi dan Bulan
 Table Number of New Family Planning Participants by Contraception Methods and Months

2007

| Bulan Months | Kontrasepsi Contraceptions | | | | | | Jumlah Total |
|---------------------|-------------------------------|----------------|------------------|--------------------|---------------------------|---------------------|-----------------|
| | IUD AKDR | PIL Tablets | KON/OV Condom | Operasi Surgery | Suntik Injecti- ons | Implant Implants | |
| (1) | (2) | (3) | (4) | (5) | (6) | (7) | (8) |
| Januari / January | 346 | 789 | 34 | 19 | 1.158 | 53 | 2.399 |
| Februari / February | 411 | 1.192 | 42 | 26 | 1.522 | 71 | 3.264 |
| Maret / March | 505 | 1.017 | 48 | 22 | 1.147 | 65 | 2.804 |
| April / April | 477 | 796 | 52 | 60 | 1.398 | 74 | 2.857 |
| Mei / May | 583 | 826 | 70 | 42 | 1.452 | 114 | 3.087 |
| Juni / June | 546 | 863 | 101 | 63 | 1.354 | 192 | 3.119 |
| Juli / July | 455 | 959 | 84 | 40 | 1.687 | 102 | 3.327 |
| Agustus / August | 883 | 1.255 | 106 | 27 | 1.846 | 151 | 4.268 |
| September / Sept | 304 | 977 | 54 | 6 | 1.297 | 52 | 2.690 |
| Oktober / Oct | 471 | 795 | 95 | 23 | 1.503 | 26 | 2.913 |
| November / Nov | 562 | 904 | 70 | 44 | 1.600 | 25 | 3.205 |
| Desember / Dec | 446 | 1.003 | 35 | 26 | 1.383 | 29 | 2.922 |
| Jumlah/Total | 5.989 | 11.376 | 791 | 398 | 17.347 | 954 | 36.855 |

Catatan/Note : AKDR = Alat Kontrasepsi Diluar Rahim / IUD

Sumber : BKKBD Jakarta Pusat
 Source : BKKBD of Jakarta Pusat

Tabel 5.2.4 Perkembangan Peserta Keluarga Berencana (KB) Baru dan Peserta Keluarga Berencana Aktif
 Table Progress of New Family Planning Participants and Active Family Planning Participants

2005 - 2007

| Uraian <i>Descriptions</i> | Tahun Anggaran/ <i>Fiscal Years</i> | | |
|--|-------------------------------------|---------|---------|
| | 2005 | 2006 | 2007 |
| (1) | (2) | (3) | (4) |
| Perkembangan Peserta KB Baru/ <i>Progress of New Family Planing</i> | | | |
| - Jumlah PUS/ <i>Number of PUS</i> | 107 033 | 108.186 | 109.365 |
| - PPM KB Baru/ <i>New Aceptors</i> | 30 610 | 28.599 | 30.281 |
| - Pencapaian KB Baru/ <i>Realization</i> | 33 201 | 32.429 | 36.855 |
| - % KB Baru thd PPM/ <i>Percentage</i> | 106,76 | 113.,39 | 121,71 |
| Perkembangan Peserta KB Aktif / <i>Progress of Active Family Planing</i> | | | |
| - Prakiraan Permintaan Masyarakat KB Aktif <i>Demands</i> | 104 354 | 106.507 | 106.507 |
| - Pencapaian KB Aktif/ <i>Realization</i> | 80 300 | 85.196 | 81.001 |
| - % Terhadap Prakiraan Permintaan Masyarakat KB Aktif/ <i>Percentage to Demands</i> | 80,78 | 79,99 | 76,05 |
| - Prakiraan Jumlah PUS/ <i>Forecasting Number of PUS</i> | 107 033 | 158.880 | 159.035 |
| - % CU / PUS <i>% CU/PUS</i> | 78,76 | 78,75 | 74,06 |
| Perkembangan Jumlah KKB <i>Progress Number of KKB</i> (termasuk/ <i>Include</i> PKBRS) | 85 | 82 | 82 |

Sumber : BKKBD Jakarta Pusat
 Source : BKKBD of Jakarta Pusat

Tabel 5.2.5 Jumlah Klinik Keluarga Berencana (KKB) menurut Kecamatan dan Status Klinik
 Table Number of Family Planning Clinic by Status and Districts

2007

| Kecamatan <i>District</i> | Status Klinik <i>Clinic Status</i> | | | | Jumlah <i>Total</i> |
|------------------------------|---|---------------------|--|--------------------------|------------------------|
| | DEPKES <i>Health Departement</i> | ABRI <i>Army</i> | IPL <i>Social Organizations</i> | SWASTA <i>Private</i> | |
| (1) | (2) | (3) | (4) | (5) | (6) |
| Tanah Abang | 6 | 2 | 2 | 3 | 13 |
| Menteng | 4 | - | - | 3 | 7 |
| Senen | 8 | 3 | 1 | 3 | 15 |
| Johar Baru | 7 | - | 2 | 2 | 11 |
| Cempaka Putih | 5 | - | 1 | 3 | 9 |
| Kemayoran | 9 | 1 | - | 1 | 11 |
| Sawah Besar | 3 | - | 3 | 2 | 8 |
| Gambir | 6 | 3 | 7 | 2 | 18 |
| Jumlah/Total | 48 | 9 | 16 | 19 | 92 |

Sumber : BKKBD Jakarta Pusat
 Source : BKKBD of Jakarta Pusat

Tabel 5.2.6 Jumlah Puskesmas menurut Kecamatan
 Table Number of Public Health Center by Districts

2007

| Kecamatan <i>District</i> | Penduduk <i>Population</i> | Puskesmas/ <i>Public Health Centre</i> | Rasio/10.000 Penduduk <i>Ratio/10.000 Population</i> |
|------------------------------|-------------------------------|--|--|
| (1) | (2) | (3) | (4) |
| Tanah Abang | 102.563 | 7 | 1,47 |
| Menteng | 78.542 | 5 | 1,57 |
| Senen | 93.069 | 6 | 1,55 |
| Johar Baru | 101.192 | 4 | 2,53 |
| Cempaka Putih | 64.951 | 3 | 2,17 |
| Kemayoran | 187.771 | 8 | 2,35 |
| Sawah Besar | 102.717 | 5 | 2,05 |
| Gambir | 83.361 | 6 | 1,39 |
| Jumlah/ <i>Total</i> | 814.166 | 44 | 1,85 |

Sumber : Suku Dinas Kesehatan Kota Administrasi Jakarta Pusat
 Source : Health Service of Jakarta Pusat

Tabel 5.2.7 **Jumlah Fasilitas Kesehatan dan Tenaga Kesehatan**
Table *Number of Health Facilities and Paramedics*

2005 - 2007

| Fasilitas Kesehatan/ Tenaga Kesehatan <i>Health Facilities/ Paramedics</i> | 2005 | 2006 | 2007 |
|--|-------|-------|-------|
| (1) | (2) | (3) | (4) |
| 1. Rumah Sakit | 26 | 26 | 32 |
| 2. Tempat Tidur | 6.904 | 6.904 | 6.904 |
| 3. Rumah Bersalin | 18 | 20 | 18 |
| 4. Puskesmas Kecamatan | 8 | 8 | 8 |
| 5. Puskesmas Kelurahan | 32 | 32 | 36 |
| 6. Balai Pengobatan Umum | 69 | 121 | 39 |
| 7. Laboratorium | 71 | 71 | 71 |
| 8. Apotik | 190 | 202 | 207 |
| 9. Posyandu | *) | *) | 498 |
| 10. Dokter Umum | 815 | 1.148 | 669 |
| 11. Dokter Spesialis | 1.100 | 1.241 | 1.241 |
| 12. Dokter Gigi | 356 | 509 | 44 |
| 13. Bidan Terdaftar | 58 | 107 | 96 |
| 14. Dokter Gigi Spesialis | 78 | 139 | 139 |

Sumber : Suku Dinas Kesehatan Kota Administrasi Jakarta Pusat
 Source : *Health Service of Jakarta Pusat*

5.3. AGAMA
 RELIGION

Tabel 5.3.1 Jumlah Jemaah Haji menurut Kelompok Umur
 Table Number of Hajj Groups by Age Group

2007

| Kecamatan/District | Kelompok Umur/Age Groups | | | | Jumlah Total |
|--------------------|--------------------------|-------|-------|------|--------------|
| | 16-29 | 30-44 | 45-59 | 60 + | |
| (1) | (3) | (4) | (5) | (6) | (7) |
| Tanah Abang | 3 | 23 | 66 | 10 | 102 |
| Menteng | 1 | 14 | 18 | 6 | 39 |
| Senen | 0 | 12 | 34 | 8 | 54 |
| Johar Baru | 0 | 23 | 41 | 28 | 92 |
| Cempaka Putih | 1 | 22 | 53 | 17 | 93 |
| Kemayoran | 5 | 32 | 98 | 38 | 173 |
| Sawah Besar | 0 | 4 | 15 | 2 | 21 |
| Gambir | 0 | 8 | 17 | 7 | 32 |
| Jumlah/Total | 10 | 138 | 342 | 116 | 606 |

Sumber : Kantor Departemen Agama Kota Administrasi Jakarta Pusat
 Source : Religion Department Office of Jakarta Pusat

Tabel 5.3.2 Jumlah Jemaah Haji menurut Tingkat Pendidikan dan Kecamatan
 Table Number of Hajj Groups by Education Level and District

2007

| Kecamatan <i>District</i> | Pendidikan/ <i>Education</i> | | | | | Jumlah Total |
|------------------------------|---|---------------------------------|---|---|--|-----------------|
| | Tdk.Se- kolah <i>No Schooling</i> | SD <i>Primary School</i> | SLTP <i>Junior High School</i> | SLTA <i>Senior High School</i> | Akade- mi/Univ ersitas <i>Acade- my/Uni versity</i> | |
| (1) | (2) | (3) | (4) | (5) | (6) | (7) |
| Tanah Abang | 0 | 16 | 18 | 33 | 35 | 102 |
| Menteng | 0 | 7 | 7 | 10 | 15 | 39 |
| Senen | 0 | 5 | 6 | 24 | 19 | 54 |
| Johar Baru | 0 | 26 | 19 | 31 | 16 | 92 |
| Cempaka Putih | 0 | 9 | 8 | 34 | 42 | 93 |
| Kemayoran | 0 | 25 | 34 | 67 | 47 | 173 |
| Sawah Besar | 0 | 2 | 4 | 11 | 4 | 21 |
| Gambir | 0 | 4 | 5 | 13 | 10 | 32 |
| <i>Jumlah/ Total</i> | 0 | 94 | 101 | 223 | 188 | 606 |

Sumber : Kantor Departemen Agama Kota Administrasi Jakarta Pusat
 Source : Religion Department Office of Jakarta Pusat

Tabel 5.3.3 Jumlah Jemaah Haji menurut Jenis Pekerjaan
 Table Number of Hajj Groups by Type of Employment

2007

| Kecamatan <i>District</i> | Jenis Pekerjaan/ <i>Type of Employment</i> | | | | | Jumlah <i>Total</i> |
|------------------------------|--|-------------------------|-----------------------------|--------------------------------------|--------------------------|------------------------|
| | Tdk. Kerja <i>Not Working</i> | Petani <i>Farmer</i> | Pedagang <i>Merchant</i> | PNS/ABRI <i>Government / Army</i> | Swasta <i>Private</i> | |
| (1) | (2) | (3) | (4) | (5) | (6) | (7) |
| Tanah Abang | 43 | 0 | 13 | 22 | 24 | 102 |
| Menteng | 9 | 0 | 8 | 6 | 16 | 39 |
| Senen | 0 | 0 | 4 | 9 | 41 | 54 |
| Johar Baru | 38 | 0 | 8 | 14 | 32 | 92 |
| Cempaka Putih | 28 | 0 | 3 | 20 | 42 | 93 |
| Kemayoran | 68 | 1 | 12 | 46 | 46 | 173 |
| Sawah Besar | 7 | 0 | 2 | 4 | 8 | 21 |
| Gambir | 12 | 0 | 2 | 8 | 10 | 32 |
| Jumlah/ <i>Total</i> | 205 | 1 | 52 | 129 | 219 | 606 |

Sumber : Kantor Departemen Agama Kota Administrasi Jakarta Pusat
 Source : Religion Department Office of Jakarta Pusat

Tabel 5.3.4 Jumlah Jemaah Haji menurut Pengalaman Haji dan Kecamatan
 Table Number of Hajj Groups by Hajj Experience and District

2007

| Kecamatan <i>District</i> | Pengalaman Haji <i>Hajj Experience</i> | | | | | |
|------------------------------|---|--------|-------------------------|--------|-------------------------|--------|
| | Belum <i>Never</i> | | Sudah <i>Ever</i> | | Jumlah <i>Total</i> | |
| | Jumlah <i>Number</i> | % | Jumlah <i>Number</i> | % | Jumlah <i>Number</i> | % |
| (1) | (2) | (3) | (4) | (5) | (6) | (7) |
| Tanah Abang | 100 | 16,86 | 2 | 15,38 | 102 | 16.83 |
| Menteng | 39 | 6,58 | 0 | 0,00 | 39 | 6.44 |
| Senen | 54 | 9,11 | 0 | 0,00 | 54 | 8.91 |
| Johar Baru | 87 | 14,67 | 5 | 38,46 | 92 | 15.18 |
| Cempaka Putih | 92 | 15,51 | 1 | 7,69 | 93 | 15.35 |
| Kemayoran | 171 | 28,84 | 2 | 15,38 | 173 | 28.55 |
| Sawah Besar | 20 | 3,37 | 1 | 7,69 | 21 | 3.47 |
| Gambir | 30 | 5,06 | 2 | 15,38 | 32 | 5.28 |
| <i>Jumlah/ Total</i> | 593 | 100,00 | 13 | 100,00 | 606 | 100,00 |

Sumber : Kantor Departemen Agama Kota Administrasi Jakarta Pusat
 Source : Religion Department Office of Jakarta Pusat

Tabel 5.3.5 Jumlah Jemaah Haji menurut Jenis kelamin dan Kecamatan
 Table Number of Hajj Groups by Sex and District

2007

| Kecamatan <i>District</i> | Jenis Kelamin <i>Sex</i> | | | | | |
|------------------------------|-----------------------------|--------|----------------------------|--------|-------------------------|--------|
| | Laki-laki <i>Male</i> | | Perempuan <i>Female</i> | | Jumlah <i>Total</i> | |
| | Jumlah <i>Number</i> | % | Jumlah <i>Number</i> | % | Jumlah <i>Number</i> | % |
| (1) | (2) | (3) | (4) | (5) | (6) | (7) |
| Tanah Abang | 46 | 18.62 | 56 | 15.60 | 102 | 16.83 |
| Menteng | 18 | 7.29 | 21 | 5.85 | 39 | 6.44 |
| Senen | 23 | 9.31 | 31 | 8.64 | 54 | 8.91 |
| Johar Baru | 34 | 13.77 | 58 | 16.16 | 92 | 15.18 |
| Cempaka Putih | 35 | 14.17 | 58 | 16.16 | 93 | 15.35 |
| Kemayoran | 67 | 27.13 | 106 | 29.53 | 173 | 28.55 |
| Sawah Besar | 8 | 3.24 | 13 | 3.62 | 21 | 3.47 |
| Gambir | 16 | 6.48 | 16 | 4.46 | 32 | 5.28 |
| Jumlah/ <i>Total</i> | 247 | 100,00 | 359 | 100,00 | 606 | 100,00 |

Sumber : Kantor Departemen Agama Kota Administrasi Jakarta Pusat
 Source : Religion Department Office of Jakarta Pusat

Tabel 5.3.6 Jumlah Perkawinan dan Perceraian menurut Kecamatan
 Table Number of Marriages and Divorces by District

2007

| Kecamatan <i>District</i> | Nikah/ <i>Marriages</i> | | Talak Cerail/ <i>Divorces</i> | |
|------------------------------|-------------------------|---------------------------------|-------------------------------|---------------------------------|
| | Jumlah <i>Number</i> | Persentase <i>Percentage</i> | Jumlah <i>Number</i> | Persentase <i>Percentage</i> |
| (1) | (2) | (3) | (4) | (5) |
| Tanah Abang | 82 | 12,24 | 5 | 9,43 |
| Menteng | 92 | 13,73 | 7 | 13,21 |
| Senen | 71 | 10,60 | 6 | 11,32 |
| Johar Baru | 80 | 11,94 | 10 | 18,87 |
| Cempaka Putih | 64 | 9,55 | 4 | 7,55 |
| Kemayoran | 96 | 14,33 | 6 | 11,32 |
| Sawah Besar | 87 | 12,99 | 7 | 13,21 |
| Gambir | 98 | 14,62 | 8 | 15,09 |
| Jumlah/ <i>Total</i> | 670 | 100,00 | 53 | 100,00 |

Sumber : Suku Dinas Kependudukan dan Catatan Sipil Kota Administrasi Jakarta Pusat
 Source : People and Civil Registration Office of Jakarta Pusat

Tabel 5.3.7 Jumlah Fasilitas Peribadatan menurut Kecamatan
 Table Number of Religion Facilities by Village

2007

| Kecamatan <i>District</i> | Fasilitas Tempat Peribadatan <i>Religion Facilities</i> | | | | | | |
|------------------------------|--|---|--|---|-----------------------------------|-------------------------|--|
| | Mesjid <i>Mosque</i> | Langgar/ Musholla <i>Small Mosque</i> | Gereja Kristen <i>Christian Church</i> | Gereja Katolik <i>Catholic Church</i> | Pura <i>Hindu's Temple</i> | Vihara <i>Vihara</i> | Kuil/ Klenteng <i>Chinese Temple</i> |
| (1) | (2) | (3) | (4) | (5) | (6) | (7) | (8) |
| Tanah Abang | 98 | 103 | 10 | 1 | - | 3 | 1 |
| Menteng | 33 | 65 | 16 | 5 | - | 1 | - |
| Senen | 46 | 63 | 12 | 5 | - | 1 | - |
| Johar Baru | 45 | 53 | 7 | 5 | - | - | 3 |
| Cempaka Putih | 36 | 39 | 5 | 1 | - | - | - |
| Kemayoran | 71 | 112 | 10 | 3 | - | 2 | - |
| Sawah Besar | 51 | 51 | 27 | 9 | 2 | 19 | - |
| Gambir | 54 | 56 | 17 | 5 | 1 | 4 | - |
| Jumlah/ <i>Total</i> | 434 | 542 | 104 | 34 | 3 | 30 | 4 |

Sumber : Suplemen Podes 08
 Source : 2008 Supplement of Potential Village

5.4. SOSIAL LAINNYA
 OTHER SOCIAL

Tabel 5.4.1 Jumlah Fasilitas Rekreasi dan Kesenian menurut Kecamatan
 Table Number of Recreation Facilities and Art by District

2007

| Kecamatan <i>District</i> | Bioskop <i>Theater</i> | Pentas Seni <i>Act stage</i> | Taman Terbuka <i>Open ground</i> | Disko- tek <i>Discotheque</i> | Night Club <i>Night club</i> | Kedai Kopi <i>Coffe House</i> |
|------------------------------|---------------------------|------------------------------------|--|-------------------------------------|------------------------------------|--------------------------------------|
| (1) | (2) | (3) | (4) | (5) | (6) | (7) |
| Tanah Abang | 2 | - | 3 | 7 | 5 | 4 |
| Menteng | 3 | 2 | 36 | 14 | - | 4 |
| Senen | 3 | 1 | 4 | 2 | 1 | 2 |
| Johar Baru | - | 3 | 10 | - | - | - |
| Cempaka Putih | 1 | 1 | 4 | 4 | - | 1 |
| Kemayoran | - | 1 | - | 1 | - | - |
| Sawah Besar | - | 1 | 7 | 4 | - | 4 |
| Gambir | 1 | - | 2 | 3 | - | 2 |
| Jumlah/ Total | 10 | 9 | 66 | 35 | 6 | 17 |

Berlanjut/ *To be continued*

Lanjutan Tabel/ Continued Table 5.4.1

| Kecamatan <i>District</i> | Mandi Uap <i>Sauna</i> | Kafe <i>Cafe</i> | Bilyar <i>Billiard</i> | Taman Hiburan <i>Recreation resort</i> | Lainnya <i>Others</i> |
|------------------------------|------------------------------|---------------------|---------------------------|---|--------------------------|
| (1) | (8) | (9) | (10) | (11) | (12) |
| Tanah Abang | - | 7 | 2 | 1 | - |
| Menteng | - | 28 | 10 | 5 | - |
| Senen | - | 2 | 4 | - | 3 |
| Johar Baru | - | - | 2 | - | - |
| Cempaka Putih | 1 | 7 | 1 | - | - |
| Kemayoran | - | 4 | 7 | - | 6 |
| Sawah Besar | 1 | 7 | 3 | - | - |
| Gambir | 2 | 4 | 2 | - | 3 |
| <i>Jumlah/ Total</i> | 4 | 56 | 31 | 6 | 18 |

Sumber : Suplemen Podes 08
 Source : 2008 Supplement of Potential Village

Tabel 5.4.2 Keberadaan Perkumpulan Sosial Budaya menurut Kecamatan
 Table Number of Villages by Social Culture Clubs by District

2007

| Kecamatan <i>District</i> | Perkumpulan Sosial Budaya <i>Social Culture Clubs</i> | | | |
|------------------------------|--|--|-------------------|--|
| | Gugus Pramuka <i>Boy scout Association</i> | Karang Taruna <i>Youth Association</i> | PKK <i>PKK</i> | Majlis Taklim <i>Islamic Teaching group</i> |
| (1) | (2) | (3) | (4) | (5) |
| Tanah Abang | √ | √ | √ | √ |
| Menteng | √ | √ | √ | √ |
| Senen | √ | √ | √ | √ |
| Johar Baru | √ | √ | √ | √ |
| Cempaka Putih | √ | √ | √ | √ |
| Kemayoran | √ | √ | √ | √ |
| Sawah Besar | √ | √ | √ | √ |
| Gambir | √ | √ | √ | √ |

Catatan/Note : PKK = Pemberdayaan Kesejahteraan Keluarga / *Household Welfare Empowerment*
 Kode / Code = √ = ada / *available*

Sumber : Suplemen Podes 08
 Source : 2008 Supplement of Potential Village

Tabel 5.4.3 Jumlah Anggota Aktif Karang Taruna, Pembina Kader dan Remaja Putus Sekolah menurut Kecamatan
 Table Number of Active Members of Youth Associations, Cadre Development for Functionaries and Drop Outs by District

2007

| Kecamatan <i>District</i> | Anggota Aktif Karang Taruna <i>Active Members of Youth Associations</i> | Pembina Kader Karang Taruna <i>Cadre Development for Functionaries</i> | Remaja Putus Sekolah <i>Drop Outs (*)</i> |
|------------------------------|---|--|---|
| (1) | (2) | (3) | (4) |
| Tanah Abang | 144 | 30 | 80 |
| Menteng | 103 | 25 | 10 |
| Senen | 104 | 23 | 30 |
| Johar Baru | 87 | 22 | 40 |
| Cempaka Putih | 61 | 20 | 20 |
| Kemayoran | 167 | 30 | 80 |
| Sawah Besar | 104 | 25 | 40 |
| Gambir | 127 | 20 | 45 |
| Jumlah/ <i>Total</i> | 897 | 195 | 345 |

Sumber : Suku Dinas Bintel Kesos Kota Administrasi Jakarta Pusat
 Source : Social Service of Jakarta Pusat

Tabel 5.4.4 Jumlah Karang Taruna dan Klasifikasinya menurut Kecamatan
 Table Number of Youth Associations and Their Classification by District

2007

| Kecamatan <i>District</i> | Tingkat Berkembang <i>Intermediate</i> | Tingkat Maju <i>Advance</i> | Tingkat Percontohan <i>Pilot Project</i> | Jumlah Total |
|------------------------------|---|--------------------------------|---|--------------|
| (1) | (2) | (3) | (4) | (5) |
| Tanah Abang | 99 | 44 | 1 | 144 |
| Menteng | 77 | 25 | 1 | 103 |
| Senen | 96 | 6 | 2 | 104 |
| Johar Baru | 96 | 10 | 1 | 87 |
| Cempaka Putih | 53 | 7 | 1 | 61 |
| Kemayoran | 149 | 16 | 2 | 167 |
| Sawah Besar | 85 | 18 | 1 | 167 |
| Gambir | 110 | 17 | 1 | 127 |
| Jumlah Total | 145 | 143 | 10 | 898 |

Sumber : Suku Dinas Bintal Kesos Kota Administrasi Jakarta Pusat
 Source : Social Service of Jakarta Pusat

Tabel 5.4.5 Jumlah Panti Asuhan menurut Kecamatan dan Status
 Table Number of Government and Private Charitable Institution by District and Status

2007

| Kecamatan <i>District</i> | Bersubsidi <i>Subsidy</i> | Pemda <i>Local Govt.</i> | Depsos <i>Social Service</i> | Swasta <i>Private</i> | Jumlah <i>Total</i> |
|------------------------------|------------------------------|-----------------------------|---------------------------------|--------------------------|------------------------|
| (1) | (2) | (3) | (4) | (5) | (6) |
| Tanah Abang | 5 | - | - | 5 | 10 |
| Menteng | 1 | - | - | 1 | 2 |
| Senen | 3 | - | - | 3 | 6 |
| Johar Baru | - | - | - | - | - |
| Cempaka Putih | - | - | - | - | - |
| Kemayoran | - | 1 | - | - | 1 |
| Sawah Besar | - | - | - | - | - |
| Gambir | - | - | - | - | - |
| Jumlah/Total | 9 | 1 | - | 9 | 19 |

Sumber : Suku Dinas Bintal Kesos Kota Administrasi Jakarta Pusat
 Source : Social Service of Jakarta Pusat

Tabel 5.4.6 Jumlah Sarana Penampungan Sosial menurut Kecamatan
 Table Number of Social Shelter Facilities by Districts

2007

| Kecamatan <i>District</i> | Sarana Penampungan Sosial <i>Social Shelter Facilities</i> | | | | |
|------------------------------|---|--|---|--|--|
| | Rumah Singgah <i>Temporary home</i> | Panti Asuhan <i>Orpha- nge</i> | Panti Wreda <i>Old Age home</i> | Panti Cacat <i>Invalid house</i> | Pusat Rehabilitasi Ketergantungan Obat <i>Drug Rehabilitation Center</i> |
| (1) | (2) | (3) | (4) | (5) | (6) |
| Tanah Abang | - | 5 | - | - | - |
| Menteng | 1 | 1 | - | - | - |
| Senen | 4 | 3 | 1 | - | - |
| Johar Baru | 1 | - | - | - | - |
| Cempaka Putih | 2 | - | - | - | - |
| Kemayoran | - | - | - | - | - |
| Sawah Besar | - | - | - | - | - |
| Gambir | - | - | - | - | - |
| Jumlah/ Total | 7 | 9 | 1 | - | - |

Sumber : Suku Dinas Bintal Kesos Kota Administrasi Jakarta Pusat
 Source : Social Service of Jakarta Pusat

Tabel 5.4.7 Jumlah Panti Pijat Tuna Netra menurut Kondisi dan Kecamatan
 Table Number of Massage Parlor by Their Conditions and District

2007

| Kecamatan <i>District</i> | Tingkat Berkembang <i>Intermediate</i> | Tingkat Maju <i>Advance</i> | Tingkat Percontohan <i>Pilot Project</i> | Jumlah <i>Total</i> |
|------------------------------|--|-----------------------------------|--|------------------------|
| (1) | (2) | (3) | (4) | (5) |
| Tanah Abang | - | 1 | 1 | 2 |
| Menteng | - | - | - | - |
| Senen | 1 | - | - | 1 |
| Johar Baru | 1 | - | - | 1 |
| Cempaka Putih | 3 | 2 | 1 | 6 |
| Kemayoran | 7 | - | 1 | 8 |
| Sawah Besar | - | - | - | - |
| Gambir | 1 | 1 | - | 2 |
| Jumlah/ <i>Total</i> | 13 | 4 | 3 | 20 |

Sumber : Suku Dinas Bintel Kesos Kota Administrasi Jakarta Pusat
 Source : Social Service of Jakarta Pusat

Tabel 5.4.8 Jumlah Anak Jalanan, Anak Terlantar dan Gelandangan serta Pengemis (Gepeng) menurut Kecamatan
 Table Number of Street Child, Neglected Child, Homeless, and Beggar by District

2007

| Kecamatan <i>District</i> | Anak Jalanan <i>Street Child</i> | Anak Terlantar <i>Neglected Child</i> | Gelandangan <i>Homeless</i> | Jumlah <i>Total</i> |
|------------------------------|--|---|--------------------------------|------------------------|
| (1) | (2) | (3) | (4) | (5) |
| Tanah Abang | 246 | 453 | 267 | 966 |
| Menteng | 217 | 515 | 152 | 884 |
| Senen | 240 | 295 | 160 | 695 |
| Johar Baru | 250 | 715 | 50 | 1.015 |
| Cempaka Putih | 235 | 740 | 86 | 1.061 |
| Kemayoran | 243 | 390 | 160 | 793 |
| Sawah Besar | 240 | 305 | 198 | 743 |
| Gambir | 245 | 278 | 178 | 701 |
| Jumlah/ <i>Total</i> | 1.916 | 3.691 | 1.251 | 6.858 |

Sumber : Suku Dinas Bintal Kesos Kota Administrasi Jakarta Pusat
 Source : Social Service of Jakarta Pusat

Tabel 5.4.9 Jumlah Wanita Tuna Susila dan Waria menurut Kecamatan
 Table Number of Prostitute and Trans Sexual by District

2007

| Kecamatan <i>District</i> | Wanita Tuna Susila <i>Prostitute</i> | Waria <i>Trans Sexual</i> | Jumlah <i>Total</i> |
|------------------------------|--|------------------------------|------------------------|
| (1) | (2) | (3) | (4) |
| Tanah Abang | 354 | 33 | 387 |
| Menteng | 162 | 27 | 189 |
| Senen | 132 | 24 | 156 |
| Johar Baru | 45 | 14 | 59 |
| Cempaka Putih | 85 | 38 | 123 |
| Kemayoran | 243 | 26 | 269 |
| Sawah Besar | 178 | 12 | 190 |
| Gambir | 96 | 28 | 124 |
| Jumlah/ <i>Total</i> | 1.297 | 202 | 1.497 |

Sumber : Suku Dinas Bintal Kesos Kota Administrasi Jakarta Pusat
 Source : Social Service of Jakarta Pusat

Tabel 5.4.10 Jumlah Yayasan/Organisasi Sosial menurut Kecamatan
 Table Number of Foundation or Social Organization by District

2007

| Kecamatan <i>District</i> | Jenis Yayasan <i>Kind of Foundations</i> | | Jumlah <i>Total</i> |
|------------------------------|---|--------------------------|------------------------|
| | Sosial Murni <i>Pure Social</i> | Campuran <i>Mixed</i> | |
| (1) | (2) | (3) | (4) |
| Tanah Abang | 26 | 87 | 113 |
| Menteng | 43 | 99 | 142 |
| Senen | 16 | 57 | 73 |
| Johar Baru | 17 | 57 | 72 |
| Cempaka Putih | 11 | 49 | 60 |
| Kemayoran | 24 | 102 | 126 |
| Sawah Besar | 8 | 87 | 95 |
| Gambir | 14 | 47 | 61 |
| Jumlah/ <i>Total</i> | 159 | 585 | 744 |

Sumber : Suku Dinas Bintal Kesos Kota Administrasi Jakarta Pusat
 Source : Social Service of Jakarta Pusat

Tabel 5.4.11 Jumlah Pekerja Sosial Masyarakat (PSM) menurut Kecamatan
Table Number of Community Social Workers by Districts

2005 - 2007

| Kecamatan <i>District</i> | 2005 | 2006 | 2007 |
|------------------------------|------|------|------|
| (1) | (2) | (3) | (4) |
| Tanah Abang | 112 | 120 | 150 |
| Menteng | 38 | 45 | 100 |
| Senen | 64 | 69 | 101 |
| Johar Baru | 61 | 66 | 82 |
| Cempaka Putih | 45 | 51 | 65 |
| Kemayoran | 43 | 52 | 168 |
| Sawah Besar | 49 | 54 | 104 |
| Gambir | 32 | 38 | 128 |
| Jumlah/ Total | 444 | 495 | 898 |

Sumber : Suku Dinas Bintal Kesos Kota Administrasi Jakarta Pusat
Source : Social Service of Jakarta Pusat

Tabel 5.4.12 Jumlah Anak Asuh dan Penghuni Panti Wreda menurut Tingkat Pendidikan
 Table Number of Care Child and Old Age Residence by Education

2005 - 2007

| Jenis Panti <i>Types of Residence</i> | Tahun/ Year | | |
|---|-------------|-------|-------|
| | 2005 | 2006 | 2007 |
| (1) | (2) | (3) | (4) |
| Panti Asuhan/ <i>Orphanage</i> | 1.150 | 1.152 | 1.154 |
| - SD/ <i>Primary School</i> | 392 | 390 | 390 |
| - SMP/ <i>Junior High School</i> | 271 | 275 | 270 |
| - SMU/ <i>Senior High School</i> | 236 | 236 | 234 |
| Panti Wreda/ <i>Old Age Residence</i> | 35 | 35 | 35 |
| Panti Rehabilitasi/ <i>Rehabilitation Residence</i> | 25 | 25 | 25 |

Sumber : Suku Dinas Bintal Kesos Kota Administrasi Jakarta Pusat
 Source : Social Service of Jakarta Pusat

Tabel 5.4.13 Jumlah Organisasi Kesenian dan Jumlah Anggota Menurut Kecamatan
 Table Number of Art Group and Members by District

2007

| Kecamatan <i>District</i> | Banyaknya Organisasi Kesenian <i>Number of Art Associate</i> | Jumlah Anggota <i>Total of Members</i> | | |
|------------------------------|---|---|----------------------------|------------------------|
| | | Laki-laki <i>Male</i> | Perempuan <i>Female</i> | Jumlah <i>Total</i> |
| (1) | (2) | (3) | (4) | (5) |
| Tanah Abang | 72 | 453 | 626 | 1.079 |
| Menteng | 63 | 390 | 521 | 911 |
| Senen | 76 | 685 | 735 | 1.420 |
| Johar Baru | 64 | 568 | 445 | 1.013 |
| Cempaka Putih | 21 | 105 | 158 | 263 |
| Kemayoran | 109 | 642 | 959 | 1.601 |
| Sawah Besar | 35 | 259 | 288 | 547 |
| Gambir | 35 | 241 | 398 | 639 |
| <i>Jumlah/ Total</i> | 475 | 3.343 | 4.130 | 7.473 |

Sumber : Suku Dinas Kebudayaan dan Permuseuman Kota Administrasi Jakarta Pusat
 Source : Museum and Culture Service of Jakarta Pusat

Tabel 5.4.14 **Jumlah Tahanan di Rumah Tahanan Negara Salemba**
Table Menurut Status Tahanan, 2007
 Number of Detainers at Salemba Prison By in Status, 2007

| Bulan <i>Month</i> | Jenis Tahanan / <i>Detainners</i> | | | | | Jumlah <i>Total</i> |
|-----------------------|-----------------------------------|-------|--------|------|-----|------------------------|
| | A.I | A.II | A.III. | A.IV | A.V | |
| (1) | (2) | (3) | (4) | (5) | (6) | (7) |
| Januari | 6 | 1.228 | 1.233 | 79 | 27 | 2.373 |
| Februari | 3 | 1.435 | 1.039 | 86 | 26 | 2.589 |
| Maret | 6 | 1.454 | 1.097 | 84 | 25 | 2.666 |
| April | 5 | 1.505 | 935 | 77 | 24 | 2.546 |
| Mei | 1 | 1.622 | 953 | 91 | 44 | 2.711 |
| Juni | 2 | 1.613 | 968 | 80 | 50 | 2.715 |
| Juli | 3 | 1.765 | 742 | 78 | 48 | 2.636 |
| Agustus | 2 | 1.808 | 610 | 78 | 34 | 2.532 |
| September | 3 | 1.752 | 610 | 79 | 28 | 2.472 |
| Oktober | 3 | 1.752 | 610 | 79 | 28 | 2.660 |
| Nopember | 20 | 1.887 | 641 | 81 | 31 | 2.623 |
| Desember | 14 | 1.977 | 512 | 83 | 31 | |
| 2006 | 5 | 1.059 | 1.364 | 84 | 27 | 2.539 |
| 2005 | 3 | 2.071 | 1.282 | 59 | 25 | 3.440 |

Sumber : Kanwil Dep. Hukum dan HAM Provinsi DKI Jakarta
 Source

5.5. PERUMAHAN DAN LINGKUNGAN
HOUSING AND ENVIRONMENT

Tabel 5.5.1 Persentase Rumah Tangga menurut Sumber Air Minum
Table Percentage of Household by Water Drink Sources

2006 - 2007

| Sumber Air Minum Water Drink Sources | Tahun Years | |
|---|----------------|-------|
| | 2006 | 2007 |
| (1) | (2) | (3) |
| Air Kemasan Packed Water | 16,28 | 22,22 |
| Leding Running Water | 78,78 | 60,19 |
| Sumur | 4,55 | 16,90 |
| Lainnya Others | 0,39 | 0,69 |

Sumber : Survei Sosial Ekonomi Nasional (Susenas) 2007
Source : 2007 National Social Economic Survey

Tabel 5.5.2 Persentase Rumah Tangga menurut Fasilitas Buang Air Besar
 Table Percentage of Household by Types of Bathing Place

2006 - 2007

| Jenis Tempat Mandi <i>Types of Bathing Place</i> | Tahun <i>Years</i> | |
|---|-----------------------|-------|
| | 2006 | 2007 |
| (1) | (2) | (3) |
| Sendiri <i>Owned</i> | 70,76 | 64,66 |
| Bersama <i>Shared</i> | 16,20 | 22,07 |
| Umum <i>Public</i> | 11,81 | 12,96 |
| Lainnya <i>Others</i> | 1,23 | 0,31 |

Sumber : Survei Sosial Ekonomi Nasional (Susenas) 2007
 Source : 2007 National Social Economic Survey

Tabel 5.5.3 Persentase Rata-rata Luas Lantai per Anggota Rumah Tangga
 Table Percentage of Average Floor Area (m²) to Number of Household Members

2007

| Rata-rata Luas Lantai per Anggota Rumah Tangga Average Floor Area (m ²) to Number of Household Members | Tahun Years | |
|---|----------------|-------------|
| | 2005 (1) | 2006 (2) |
| 0 - 8 | 39.61 | 41.98 |
| 9 - 21 | 32.27 | 33.64 |
| 22 - 36 | 14.92 | 11.57 |
| 37 - 45 | 3.83 | 3.16 |
| 46 - 90 | 6.95 | 5.79 |
| 91 - 140 | 1.4 | 1.93 |
| 141 + | 1.02 | 1.93 |

Sumber : Survei Sosial Ekonomi Nasional (Susenas) 2006
 Source : 2006 National Social Economic Survey

Tabel 5.5.4 Persentase Rumah Tangga menurut Jenis Atap
 Table Percentage of Household by Roof Types

2007

| Jenis Atap Roof Types | Tahun Years | |
|----------------------------------|----------------|-------|
| | 2006 | 2007 |
| (1) | (2) | (3) |
| Beton Concrete | 4,09 | 7,48 |
| Genteng Roof-Tile | 67,75 | 66,05 |
| Kayu/ Sirap Wood/Shingle | 0,39 | 0,85 |
| Asbes/ Seng Asbes/ Iron Sheet | 27,62 | 24,92 |
| Lainnya Others | 0,15 | 0,70 |

Sumber : Survei Sosial Ekonomi Nasional (Susenas) 2007
 Source : 2007 National Social Economic Survey

Tabel 5.5.5 Persentase Rumah Tangga menurut Jenis Dinding

Table Percentage of Household by Wall Types

2007

| Jenis Dinding Wall Types | Tahun Years | |
|-------------------------------|----------------|-------|
| | 2006 | 2007 |
| (1) | (2) | (3) |
| Tembok <i>Masonry Wall</i> | 86,19 | 91,67 |
| Kayu <i>Wood</i> | 11,5 | 7,56 |
| Bambu <i>Bamboo</i> | 1,08 | 0,15 |
| Lainnya <i>Others</i> | 1,23 | 0,62 |

Sumber : Survei Sosial Ekonomi Nasional (Susenas) 2007
 Source : 2007 National Social Economic Survey

Tabel 5.5.6 Persentase Rumah Tangga menurut Jenis Lantai
 Table Percentage of Household by Floor Types

2007

| Jenis Lantai | Tahun Years | |
|----------------------------------|----------------|-------|
| | 2006 | 2007 |
| (1) | (2) | (3) |
| Bukan Tanah <i>Not Ground</i> | 91,2 | 96,68 |
| Tanah <i>Ground</i> | 8,8 | 3,32 |

Sumber : Survei Sosial Ekonomi Nasional (Susenas) 2007
 Source : 2007 National Social Economic Survey

Tabel 5.5.7 Jumlah Rumah Kos Terdaftar Menurut Kecamatan
 Table Registered Boarding House by District

2007

| Kecamatan <i>District</i> | 2006 | | | 2007 | | |
|------------------------------|------|------------|--------|------|------------|--------|
| | Izin | Belum Izin | Jumlah | Izin | Belum Izin | Jumlah |
| (1) | (2) | (3) | (4) | (5) | (6) | (7) |
| Tanah Abang | 6 | 110 | 116 | 5 | 110 | 115 |
| Menteng | 17 | 0 | 17 | 7 | 6 | 13 |
| Senen | 6 | 140 | 146 | 12 | 140 | 152 |
| Johar Baru | 4 | 0 | 4 | 7 | 10 | 17 |
| Cempaka Putih | 11 | 0 | 11 | 2 | 8 | 10 |
| Kemayoran | 11 | 177 | 188 | 11 | 177 | 188 |
| Sawah Besar | 13 | 42 | 55 | 35 | 42 | 77 |
| Gambir | 28 | 35 | 63 | 20 | 35 | 55 |
| <i>Jumlah/ Total</i> | 96 | 504 | 600 | 99 | 528 | 627 |

Sumber : Suku Dinas Perumahan Kota Administrasi Jakarta Pusat
 Source Housing Service of Jakarta Pusat

Tabel 5.5.8 Jumlah Bangunan Bukan Tempat Tinggal menurut Kecamatan
 Table Number of Non Resident Building by District

2007

| Kecamatan <i>District</i> | Gedung 10 Lantai ke atas <i>10th Floor and Over Building</i> | Pabrik <i>Factory</i> | Gudang <i>Ware- house</i> | Salon <i>Salon</i> | Pen- jahit <i>Tailor</i> | Bengkel Mobil <i>Car Service</i> | Bengkel Motor <i>Motor Service</i> | Show- room Mobil <i>Car Show- room</i> |
|------------------------------|---|--------------------------|----------------------------------|-----------------------|--------------------------------|--|--|---|
| (1) | (2) | (3) | (4) | (5) | (6) | (7) | (8) | (9) |
| Tanah Abang | 53 | 8 | 16 | 53 | 82 | 32 | 48 | 4 |
| Menteng | 54 | - | - | 74 | 91 | 23 | 25 | 6 |
| Senen | 5 | - | 3 | 75 | 92 | 67 | 29 | 15 |
| Johar Baru | - | - | - | 37 | 59 | 7 | 16 | 3 |
| Cempaka Putih | - | - | 1 | 42 | 42 | 15 | 30 | - |
| Kemayoran | 17 | - | 63 | 109 | 101 | 23 | 87 | 10 |
| Sawah Besar | 15 | 2 | 1 | 52 | 108 | 11 | 38 | 25 |
| Gambir | 24 | - | - | 59 | 43 | 29 | 32 | 33 |
| Jumlah/ <i>Total</i> | 168 | 10 | 84 | 501 | 618 | 207 | 305 | 96 |

Sumber : Survei Fisik Perkotaan 2007
 Source : 2007 Urban Infrastructure Survey

Tabel 5.5.9 Luas Lokasi Taman dan Lokasi Jalur Hijau Menurut Kelurahan
 Table Area of Park and Green Line Location by Village

2007

| Kelurahan/ Kecamatan <i>Village/District</i> | Luas Taman <i>Park Area</i> (M ²) | Luas Jalur Hijau <i>Green Line Area</i> (M ²) |
|---|---|---|
| (1) | (2) | (3) |
| TANAH ABANG | 55.160 | 1.082.979 |
| Gelora | 15.080 | 985.079 |
| Bendungan Hilir | 28.673 | 51.200 |
| Karet Tenqsin | 300 | 2.428 |
| Kebon Melati | 10.612 | 7.590 |
| Petamburan | - | 4.461 |
| Kebon Kacang | - | 13.806 |
| Kampung Bali | 495 | 18.415 |
| MENTENG | 103.485 | 202.531 |
| Menteng | 70.815 | 178.503 |
| Pegangsaan | 30.201 | 2.156 |
| Cikini | - | - |
| Gondangdia | 2.186 | 15.618 |
| Kebon Sirih | 283 | 6.038 |
| SEZEN | 183.837 | 92.987 |
| Kenari | 576 | 6.852 |
| Paseban | 2.118 | 5.916 |
| Kramat | 1.290 | 26.985 |
| Kwitang | 8.755 | 7.970 |
| Senen | 5.292 | 38.763 |
| Bungur | 796 | 6.591 |
| JOHAR BARU | 8.052 | 37.723 |
| Johar Baru | 3.871 | 28.303 |
| Kampung Rawa | 954 | 216 |
| Galur | 356 | 9.204 |
| Tanah Tinggi | 2.871 | - |

Berlanjut/ *To be continued*

Lanjutan Tabel/ *Continued Table 5.5.9*

| Kelurahan/Kecamatan <i>Village/District</i> | Luas Taman <i>Park Area</i> (M ²) | Luas Jalur Hijau <i>Green Line Area</i> (M ²) |
|--|---|---|
| (1) | (2) | (3) |
| CEMPAKA PUTIH | 18.753 | 144.340 |
| Rawasari | - | 9.500 |
| Cemp. Putih Timur | 18.753 | 121.579 |
| Cemp. Putih Barat | - | 13.261 |
| KEMAYORAN | 12.767 | 742.813 |
| Harapan Mulya | 5.726 | 21.090 |
| Cempaka Baru | - | 7.315 |
| Sumur Batu | 5.090 | 43.076 |
| Serdang | 1.624 | 1.822 |
| Utah Panjang | - | 8.617 |
| Kebon Kosong | - | 601.209 |
| Kemayoran | 327 | 15.519 |
| Gn. Sahari Selatan | - | 44.165 |
| SAWAH BESAR | 125.242 | 94.520 |
| Pasar Baru | 123.365 | 22.613 |
| Gn. Sahari Utara | 570 | 45.716 |
| Kartini | - | 4.070 |
| Karang Anyar | - | 5.113 |
| Mangga Dua Selatan | 1.307 | 17.008 |
| GAMBIR | 1.028.534 | 177.228 |
| Cideng | 9.963 | 32.695 |
| Petojo Selatan | 8.871 | 18.976 |
| Gambir | 1.005.536 | 76.238 |
| Kebon Kelapa | - | 9.142 |
| Petojo Utara | 3.692 | 30.073 |
| Duri Pulo | 472 | 10.104 |
| Jumlah/ Total | 1.535.830 | 2.575.121 |

Sumber : Sudin Pertamanan Kota Administrasi Jakarta Pusat
 Source : *City Gardening Service of Jakarta Pusat*

Tabel 5.5.10 Jumlah IMB yang Diterbitkan
 Table Number of Building Construction License Issued

2005 - 2007

| Tahun Years | Jumlah IMB Number of Building Construction License | | Jumlah Total |
|----------------|---|------------------------------------|-----------------|
| | Rumah Tinggal Residence | Non Rumah Tinggal Non Residence | |
| (1) | (2) | (3) | (4) |
| 2005 | 720 | 329 | 1.049 |
| 2006 | 680 | 167 | 847 |
| 2007 | 730 | 240 | 970 |
| Jumlah/ Total | 2.130 | 736 | 2.866 |

Sumber : Sudin Penataan dan Pengawasan Pembangunan Kota Administrasi Jakarta Pusat
 Source : City Development and Monitoring Service of Jakarta Pusat

5.6. KEMISKINAN
POVERTY

Tabel 5.6.1 Jumlah Penduduk Miskin Tahun 2002-2007
Table Number of Poor People 2002-2007

| Tahun Years | Garis Kemiskinan (Rp) | Jumlah Penduduk Miskin (000) | Persentase |
|----------------|-----------------------------|---------------------------------------|------------|
| (1) | (2) | (3) | (4) |
| 2002 | 137.274 | 29,5 | 3,47 |
| 2003 | 185.075 | 37,4 | 4,26 |
| 2004 | 215.290 | 34,9 | 3,91 |
| 2005 | 209.929 | 28,5 | 3,17 |
| 2006 | 218.777 | 43,6 | 4,92 |
| 2007 | 230.452 | 34,5 | 3,99 |

Sumber : Survey Sosial Ekonomi Nasional
Source National Social Economic Survey

Tabel 5.6.2 Jumlah Rumah Tangga Sasaran Berdasarkan PSEP 2005/2006 Menurut Kecamatan
 Table Number of Target Household in Based PSEP 2005/2006 by District

| Kecamatan <i>District</i> | Hampir Miskin | Miskin | Sangat Miskin | Sudah Verifikasi*) | Jumlah/ <i>Total</i> |
|------------------------------|------------------|--------------|------------------|-----------------------|-------------------------|
| (1) | (2) | (3) | (4) | (5) | (6) |
| Tanah Abang | 1.207 | 1.387 | 531 | 0 | 3.125 |
| Menteng | 406 | 752 | 490 | 0 | 1.648 |
| Senen | 846 | 1.056 | 630 | 0 | 2.532 |
| Johar Baru | 1.360 | 1.325 | 656 | 0 | 3.341 |
| Cempaka Putih | 737 | 365 | 139 | 202 | 1.443 |
| Kemayoran | 2.392 | 1.238 | 514 | 778 | 4.922 |
| Sawah Besar | 1.942 | 1.214 | 362 | 411 | 3.929 |
| Gambir | 469 | 673 | 503 | 137 | 1.782 |
| Jumlah/ Total | 9.359 | 8.010 | 3.825 | 1.528 | 22.722 |

Keterangan : *) Data SPDKP 2007 dan Rumah Tangga Sasaran (RTS) Target BLT 2008

Sumber : BPS Kota Administrasi Jakarta Pusat

Source BPS Statistics of Jakarta Pusat

6. PERTANIAN
 AGRICULTURE

Tabel 6.1 Jumlah Petani Ikan Konsumsi dan Ikan Hias, Luas Area Budidaya dan Produksi Menurut Kecamatan
 Table 6.1 Number of Household Consumption Fishery and Golden Fishery, Cultivation Area and its Production by District

2007

| Kecamatan <i>District</i> | Petani <i>Fishery</i> | | Area Budidaya <i>Cultivation Area</i> (M ²) | | Produksi <i>Production</i> | |
|------------------------------|---------------------------------|--|---|--|--|--|
| | Ikan Hias <i>Golden Fish</i> | Ikan Konsumsi <i>Consumption Fish</i> | Ikan Hias <i>Golden Fish</i> | Ikan Konsumsi <i>Consumption Fish</i> | Ikan Hias <i>Golden Fish</i> (Ekor/unit) | Ikan Konsumsi <i>Consumption Fish</i> (kg) |
| (1) | (2) | (3) | (4) | (5) | (6) | (7) |
| 2002, Jumlah/ <i>Total</i> | 118 | - | 1.937 | - | 1.782.832 | - |
| 2003, Jumlah/ <i>Total</i> | 131 | 26 | 2.552 | 300 | 2.013.840 | 900 |
| 2004, Jumlah/ <i>Total</i> | 93 | 27 | 1.071 | 324 | 1.011.533 | 782 |
| 2005, Jumlah/ <i>Total</i> | 180 | 20 | 3.600 | 100 | 714.077 | 625 |
| 2006, Jumlah/ <i>Total</i> | 72 | 13 | 2.550 | 258 | 494.000 | 1.200 |
| 2007, Jumlah/ <i>Total</i> | 78 | 10 | 2.133 | 232 | 533.734 | 842 |
| Tanah Abang | 4 | 4 | 17 | 157 | 962 | 297 |
| Menteng | - | - | - | - | - | - |
| Senen | - | 2 | - | 29 | 20.014 | 51 |
| Johar Baru | 6 | - | 333 | - | - | - |
| Cempaka Putih | - | - | - | - | - | - |
| Kemayoran | 68 | 4 | 1.783 | 46 | 512.758 | 494 |
| Sawah Besar | - | - | - | - | - | - |
| Gambir | - | - | - | - | - | - |

Sumber : Suku Dinas Peternakan & Perikanan Kota Administrasi Jakarta Pusat
 Source : Livestock & Fishery Service of Jakarta Pusat

Tabel 6.2 Jumlah Pedagang Ikan dan Volume Ikan yang Terjual
 Table Number of Fish Trader and Fish Volume Sold

2004 - 2007

| Uraian Descriptions | Satuan Unit | 2004 | 2005 | 2006 | 2007 |
|--------------------------------|----------------|------------|---------|------------|------------|
| (1) | (2) | (3) | (4) | (5) | (6) |
| PEDAGANG IKAN HIAS | | | | | |
| <i>Golden Fish Traders</i> | | | | | |
| Air Laut/Sea Water | Orang/People | 14 | 19 | 19 | 21 |
| Air Tawar/Fresh Water | Orang/People | 111 | 206 | 213 | 217 |
| Lainnya/Others | Orang/People | -- | -- | -- | -- |
| Jumlah/Total | Orang/People | 125 | 225 | 232 | 238 |
| IKAN HIAS TERJUAL | | | | | |
| <i>Golden Fish Sold</i> | Ekor/Number | -- | 714.077 | 372.816 | 495.193 |
| PEDAGANG IKAN KONSUMSI | | | | | |
| <i>Consumption Fish Trader</i> | | | | | |
| Segar/Fresh | Orang/People | 536 | 255 | 225 | 242 |
| Hidup/Life | Orang/People | 53 | 94 | 94 | 105 |
| Olahan/Processed | Orang/People | 295 | 76 | 104 | 97 |
| Jumlah/Total | Orang/People | 884 | 425 | 423 | 444 |
| IKAN KONSUMSI TERJUAL | | | | | |
| <i>Sold</i> | | | | | |
| Segar/Fresh | Kg | 79.139.828 | -- | 12.150.000 | 15.910.493 |
| Hidup/Life | Kg | 9.940.672 | -- | 1.522.800 | 2.174.927 |
| Olahan/Processed | Kg | 885.000 | -- | 936.000 | 795.801 |
| Jumlah/Total | Kg | 89.965.500 | -- | 14.608.800 | 18.881.221 |

Catatan / Note: -- = Data Tak Tersedia / Data is not Available

Sumber : Suku Dinas Peternakan & Perikanan Kota Administrasi Jakarta Pusat
 Source : Livestock & Fishery Service of Jakarta Pusat

Tabel 6.3 Populasi dan Produksi Peternakan Menurut Jenis Ternak
 Table Livestock Population and Its Production by Their Types

2004 - 2007

| Ternak <i>Livestock</i> | Satuan <i>Units</i> | 2004 | 2005 | 2006 | 2007 |
|---|------------------------|---------|---------|---------|---------|
| (1) | (2) | (5) | (6) | (7) | (8) |
| <i>Populasi / Population</i> | | | | | |
| Sapi/ <i>Cow</i> | Ekor / <i>number</i> | 100 | -- | -- | -- |
| Sapi Perah / <i>Milk Cow</i> | Ekor / <i>number</i> | 100 | 89 | 100 | 96 |
| Kambing/ <i>Goat</i> | Ekor / <i>number</i> | 324 | 115 | 134 | 129 |
| Ayam Buras / <i>Local Chicken</i> | Ekor / <i>number</i> | 4.027 | 3.578 | 5.320 | 5.341 |
| Itik/ <i>Hen</i> | Ekor / <i>number</i> | 94 | -- | -- | -- |
| Produksi Susu <i>Milk Production</i> | Liter / <i>Litre</i> | 184.812 | 332.500 | 417.162 | 459.620 |
| <i>Pemotongan di RPH Slaughtering in Slaughterhouse</i> | | | | | |
| Kambing / <i>Goat</i> | Ekor / <i>number</i> | 16.285 | 23.532 | 21.044 | 25.146 |
| Domba / <i>Sheep</i> | Ekor / <i>number</i> | 10.324 | -- | 2.238 | 1.974 |

Catatan / *Note*: - = Data Tak Tersedia / *Data is not Available*

Sumber : Suku Dinas Peternakan & Perikanan Kota Administrasi Jakarta Pusat
 Source : *Livestock & Fishery Service of Jakarta Pusat*

Tabel 6.4 Jumlah Hewan Besar Khusus Sapi Perah Menurut Jenisnya
 Table Number of Big Animal Specifically Cows by Its Types

2003 - 2007

| Jenis Hewan <i>Animals</i> | Tahun Anggaran <i>Fiscal Years</i> | | | | |
|---|---------------------------------------|------|------|------|------|
| | 2003 | 2004 | 2005 | 2006 | 2007 |
| (1) | (2) | (3) | (4) | (5) | (6) |
| Sapi Perah <i>Dairy Cow</i> | 67 | 54 | 58 | 54 | 51 |
| Sapi Kerino <i>Kerino Cow</i> | 4 | 2 | 9 | 5 | 7 |
| Sapi Banteng <i>Ox</i> | 6 | 3 | 10 | 4 | 5 |
| Sapi Dara <i>Heifer</i> | 15 | 15 | 3 | 4 | 5 |
| Anak Sapi Betina <i>Female Small Cow</i> | 3 | 11 | 6 | 9 | 8 |
| Anak Sapi Jantan <i>Male Small Cow</i> | 3 | 12 | 3 | 6 | 8 |
| Jumlah/ <i>Total</i> | 98 | 97 | 89 | 82 | 84 |

Sumber : Suku Dinas Peternakan & Perikanan Kota Administrasi Jakarta Pusat
 Source : Livestock & Fishery Service of Jakarta Pusat

Tabel 6.5 Jumlah Vaksinasi dan Tuberkulinosi terhadap Hewan
 Table Number of Animal Vaccination and Tuberculation

2003 - 2007

| Jenis Vaksinasi <i>Type of Vaccinations</i> | Tahun Anggaran <i>Fiscal Year</i> | | | | |
|--|--------------------------------------|-------|-------|-------|-------|
| | 2003 | 2004 | 2005 | 2006 | 2007 |
| (1) | (2) | (3) | (4) | (5) | (6) |
| Rabies | 2.464 | 2.464 | 2.501 | 1.045 | 986 |
| ND/Tetelo | 10.750 | 1.795 | 2.441 | - | - |
| SE | 102 | 98 | 98 | 65 | 73 |
| AE | - | - | 98 | - | - |
| TBC | - | - | - | - | - |
| Antrax | 102 | 98 | 98 | 65 | 70 |
| AI/ Avian Influence | - | 1.795 | 6.308 | 9.626 | 8.966 |

Sumber : Suku Dinas Peternakan & Perikanan Kota Administrasi Jakarta Pusat
 Source : Livestock & Fishery Service of Jakarta Pusat

Tabel 6.6 Hasil Penertiban Anjing Liar, Kucing dan Monyet
 Table Result of Control Wild Dogs, Cat and Monkey

2003 - 2007

| Uraian Description | Tahun Anggaran Fiscal | | | | |
|---|--------------------------|------|------|------|------|
| | 2003 | 2004 | 2005 | 2006 | 2007 |
| (1) | (2) | (3) | (4) | (5) | (6) |
| Jumlah Penertiban/ Amount of Control | 90 | 60 | 48 | 12 | 31 |
| Hasil Penertiban/ Result of Control (ekor/number) | 95 | 293 | 330 | 360 | 289 |

Sumber : Suku Dinas Peternakan & Perikanan Kota Administrasi Jakarta Pusat
 Source : Livestock & Fishery Service of Jakarta Pusat

Tabel 6.7 Perkembangan Tanah Pertanian
 Table Progress of Agriculture Land

1997 - 2007

| Tahun Year | Persawahan Wet Rice Field | | Buah-buahan Fruits | | Sayur-sayuran Vegetables | |
|---------------|------------------------------|------------------------------|-----------------------------|---------------------------------|-----------------------------|---------------------------------|
| | Sawah Paddy (Ha) | Darat Dry Land (Ha) | Panen Harvest (Pohon) | Produksi Production (Ton) | Panen Harvest (Ha) | Produksi Production (Ton) |
| (1) | (2) | (3) | (4) | (5) | (6) | (7) |
| 1997 | - | 8,90 | 4 657 | 30,17 | 48,86 | 45,05 |
| 1998 | - | 10,14 | 7 650 | 33,20 | 63,77 | 58,35 |
| 1999 | - | 10,14 | 8 313 | 38,75 | 69,30 | 61,49 |
| 2000 | - | 10,14 | 8 313 | 38,98 | 63,67 | 58,30 |
| 2001 | - | 16,20 | 4 335 | 20,33 | 61,87 | 57,58 |
| 2002 | - | 15,30 | 12 353 | 64,85 | 65,03 | 59,21 |
| 2003 | - | 15,30 | 2 858 | 57,08 | 80,80 | 64,23 |
| 2004 | - | 15,30 | 3 017 | 59,14 | 36,01 | 32,41 |
| 2005 | - | - | 5 575 | 31,16 | 22,05 | 20,53 |
| 2006 | - | - | 6 856 | 39,92 | 24,20 | 20,52 |
| 2007 | - | - | 6 189 | 37,18 | 24,04 | 23,11 |

Sumber : Sudin Pertanian dan Kehutanan Kota Administrasi Jakarta Pusat
 Source : Agriculture and Forestry Service of Jakarta Pusat

Tabel 6.8 Luas Panen dan Produksi Sayur-sayuran dan Buah-buahan
Table 6.8 Harvested Area and Its Production of Vegetables and Fruits

1997 - 2007

| Tahun Year | Sayur-sayuran Vegetables | | | Buah-buahan Fruits | | |
|---------------|--------------------------------------|---------------------------------|--|---|---------------------------------|---|
| | Luas Panen Harvested Area (Ha) | Produksi Production (Ton) | Rata-rata Produksi Yield Rate (Kw/Ha) | Luas Panen Harvested Area (Pohon/ Trees) | Produksi Production (Ton) | Rata-rata Produksi Yield Rate (Kw/ Pohon) |
| (1) | (2) | (3) | (4) | (5) | (6) | (7) |
| 1997 | 48,86 | 45,05 | 9,22 | 4 657 | 30,17 | 0,065 |
| 1998 | 63,77 | 58,35 | 9,15 | 7 650 | 33,20 | 0,043 |
| 1999 | 69,30 | 61,45 | 8,87 | 8 313 | 38,75 | 0,047 |
| 2000 | 63,67 | 58,30 | 9,16 | 8 313 | 38,98 | 0,047 |
| 2001 | 61,87 | 57,58 | 9,31 | 4 335 | 20,33 | 0,047 |
| 2002 | 65,03 | 59,21 | 9,10 | 12 353 | 64,85 | 0,052 |
| 2003 | 80,80 | 64,23 | 7,95 | 2 858 | 57,08 | 0,200 |
| 2004 | 36,01 | 32,41 | 9,00 | 3 017 | 59,14 | 0,196 |
| 2005 | 22,05 | 20,53 | 9,31 | 5 575 | 31,16 | 0,056 |
| 2006 | 24,20 | 20,52 | 8,48 | 6 856 | 39,92 | 0,058 |
| 2007 | 24,04 | 23,11 | 9,61 | 6 189 | 37,18 | 0,060 |

Sumber : Sudin Pertanian dan Kehutanan Kota Administrasi Jakarta Pusat
 Source : Agriculture and Forestry Service of Jakarta Pusat

Tabel 6.9 Jumlah Tanaman Hias Berdaun dan Berbunga Indah
 Table Number of Beautiful Leaf and Flower Plant

1997 - 2007

| Tahun Years | Tanaman Hias Berbunga Indah <i>Beautiful Flower Plant</i> (Pohon/tree) | Tanaman Hias Berdaun Indah <i>Beautiful Leaf Plant</i> (Pohon/tree) | Jumlah Total |
|----------------|---|--|-----------------|
| (1) | (2) | (3) | (4) |
| 1997 | 91.931 | 145.421 | 237.352 |
| 1998 | 93.736 | 173.071 | 266.807 |
| 1999 | 94.586 | 175.378 | 269.861 |
| 2000 | 104.144 | 192.900 | 297.044 |
| 2001 | 97.885 | 192.134 | 290.019 |
| 2002 | 140.730 | 267.767 | 408.497 |
| 2003 | 142.343 | 271.031 | 413.374 |
| 2004 | 85.397 | 99.057 | 184.454 |
| 2005 | 159.226 | 428.683 | 587.909 |
| 2006 | 159.226 | 428.683 | 587.909 |
| 2007 | 153.481 | 461.802 | 515.283 |

Sumber : Sudin Pertanian dan Kehutanan Kota Administrasi Jakarta Pusat
 Source : *Agriculture and Forestry Service of Jakarta Pusat*

Tabel 6.10 **Luas Bantaran Kali dan Pemanfaatannya untuk Pertanian**
Table **6.10** *Bank River Area and their Advantage for Agriculture*

1997 - 2007

| Tahun/Year | Luas Area (Ha) | Diusahakan Cultivated (Ha) | Persentase Percentage (3)/(2) |
|------------|----------------|----------------------------|-------------------------------|
| (1) | (2) | (3) | (4) |
| 1997 | 10,40 | 10,40 | 100,00 |
| 1998 | 10,40 | 10,40 | 100,00 |
| 1999 | 10,40 | 10,40 | 100,00 |
| 2000 | 10,40 | 10,40 | 100,00 |
| 2001 | 16,20 | 13,20 | 70,00 |
| 2002 | 10,30 | 4,10 | 39,80 |
| 2003 | 15,20 | 6,30 | 41,45 |
| 2004 | 14,42 | 6,98 | 48,40 |
| 2005 | 11,69 | 5,36 | 45,85 |
| 2006 | 9,84 | 5,36 | 54,47 |
| 2007 | 8,65 | 4,95 | 57,22 |

Sumber : Sudin Pertanian dan Kehutanan Kota Administrasi Jakarta Pusat
 Source : *Agriculture and Forestry Service of Jakarta Pusat*

Tabel 6.11 Jumlah Kelompok Tani Menurut Kelasnya
 Table Number of Farmer Groups by Classes

1997 - 2007

| Tahun Year | Kelas Kelompok Tani Farmer Class Groups | | | Jumlah Total |
|---------------|--|-------------------|-----------------------|-----------------|
| | Pemula Beginner | Lanjut Advance | Madya Intermediate | |
| (1) | (2) | (3) | (4) | (5) |
| 1997 | 36 | 8 | 2 | 46 |
| 1998 | 36 | 8 | 2 | 46 |
| 1999 | 36 | 8 | 2 | 46 |
| 2000 | 32 | 10 | 4 | 46 |
| 2001 | 32 | 10 | 4 | 46 |
| 2002 | 35 | 8 | 3 | 46 |
| 2003 | 40 | 7 | 3 | 50 |
| 2004 | 39 | 7 | 5 | 51 |
| 2005 | 40 | 7 | 3 | 50 |
| 2006 | 40 | 7 | 3 | 50 |
| 2007 | 38 | 7 | 3 | 48 |

Sumber : Sudin Pertanian dan Kehutanan Kota Administrasi Jakarta Pusat
 Source : Agriculture and Forestry Service of Jakarta Pusat

Tabel 6.12 **Luas Tanam dan Produksi Sayuran Menurut Jenisnya dan Kecamatan**
Table 6.12 *Planting Area and Production of Vegetables by Kind of Vegetables and District*

2007

| Kecamatan <i>District</i> | Bayam <i>Spinach</i> | | Kangkung <i>Kangkung</i> | | Sawi <i>Cesin</i> | |
|------------------------------|-------------------------------|---------------------------------|-------------------------------|---------------------------------|-------------------------------|---------------------------------|
| | Luas Tanam Area (ha) | Produksi Production (ton) | Luas Tanam Area (ha) | Produksi Production (ton) | Luas Tanam Area (ha) | Produksi Production (ton) |
| (1) | (2) | (3) | (4) | (5) | (6) | (7) |
| Tanah Abang | 1,75 | 1,20 | 1,93 | 1,52 | 1,06 | 0,65 |
| Menteng | - | - | - | - | - | - |
| Senen | - | - | - | - | - | - |
| Johar Baru | - | - | - | - | - | - |
| Cempaka Putih | - | - | - | - | - | - |
| Kemayoran | - | - | - | - | - | - |
| Sawah Besar | - | - | - | - | - | - |
| Gambir | 1,98 | 1,54 | 1,85 | 1,76 | 0,87 | 0,80 |
| <i>Jumlah/ Total</i> | 3,73 | 2,74 | 3,78 | 3,28 | 1,93 | 1,45 |

Berlanjut/ *To be continued*

Lanjutan Tabel/ *Continued Table 6.12*

| Kecamatan <i>District</i> | Selada <i>Lettuce</i> | | Sayuran Lainnya <i>Others Vegetables</i> | |
|------------------------------|-----------------------------------|--|---|--|
| | Luas Tanam <i>Area</i> (ha) | Produksi <i>Production</i> (ton) | Luas Tanam <i>Area</i> (ha) | Produksi <i>Production</i> (ton) |
| (1) | (8) | (9) | (10) | (11) |
| Tanah Abang | 0,83 | 0,75 | 1,23 | 0,90 |
| Menteng | - | - | - | - |
| Senen | - | - | - | - |
| Johar Baru | - | - | - | - |
| Cempaka Putih | - | - | - | - |
| Kemayoran | - | - | - | - |
| Sawah Besar | - | - | - | - |
| Gambir | 0,36 | 0,20 | 2,28 | 1,85 |
| <i>Jumlah/ Total</i> | 1,19 | 0,95 | 3,51 | 2,75 |

Sumber : Sudin Pertanian dan Kehutanan Kota Administrasi Jakarta Pusat
 Source : *Agriculture and Forestry Service of Jakarta Pusat*

Tabel 6.13 Jumlah Pohon dan Produksi Buah-buahan menurut Jenisnya dan Kecamatan
 Table Number of Tree and Production of Fruits by Kind of Fruits and District

2007

| Kecamatan District | Belimbing Star Fruit | | Jambu Biji Guava | | Mangga Mango | |
|-----------------------|-------------------------|---------------------------------|---------------------|---------------------------------|-----------------|---------------------------------|
| | Pohon Tree | Produksi Production (ton) | Pohon Tree | Produksi Production (ton) | Pohon Tree | Produksi Production (ton) |
| (1) | (2) | (3) | (4) | (5) | (6) | (7) |
| Tanah Abang | 86 | 1,30 | 118 | 1,85 | 71 | 1,12 |
| Menteng | 54 | 1,25 | 42 | 1,06 | 36 | 0,91 |
| Senen | 67 | 1,37 | 58 | 1,10 | 45 | 1,10 |
| Johar Baru | 48 | 1,15 | 41 | 0,75 | 24 | 0,65 |
| Cempaka Putih | 75 | 1,42 | 86 | 1,60 | 48 | 1,31 |
| Kemayoran | 91 | 1,90 | 97 | 1,95 | 45 | 0,79 |
| Sawah Besar | 53 | 1,10 | 40 | 0,92 | 20 | 0,52 |
| Gambir | 42 | 1,10 | 54 | 1,13 | 38 | 0,84 |
| Jumlah/ Total | 516 | 10,59 | 536 | 10,36 | 327 | 6,24 |

Berlanjut/ To be continued

Lanjutan Tabel/ *Continued Table 6.13*

| Kecamatan <i>District</i> | Jambu Air <i>Water Guava</i> | | Alpukat <i>Avocado</i> | |
|------------------------------|---------------------------------|--|---------------------------|--|
| | Pohon <i>Tree</i> | Produksi <i>Production</i> (ton) | Pohon <i>Tree</i> | Produksi <i>Production</i> (ton) |
| (1) | (8) | (9) | (10) | (11) |
| Tanah Abang | 58 | 0,96 | 61 | 0,90 |
| Menteng | 24 | 0,51 | 37 | 0,82 |
| Senen | 30 | 0,71 | 35 | 0,63 |
| Johar Baru | 13 | 0,35 | 22 | 0,40 |
| Cempaka Putih | 31 | 0,90 | 54 | 0,98 |
| Kemayoran | 29 | 0,63 | 48 | 0,92 |
| Sawah Besar | 10 | 0,36 | 16 | 0,45 |
| Gambir | 9 | 0,42 | 29 | 0,71 |
| <i>Jumlah/ Total</i> | 204 | 4,84 | 302 | 5,81 |

Sumber : Sudin Pertanian dan Kehutanan Kota Administrasi Jakarta Pusat
 Source : *Agriculture and Forestry Service of Jakarta Pusat*

Tabel 6.14 **Produksi Tanaman Hias Anggrek Menurut Jenisnya dan Kecamatan**
Table Orchard Production by Their Kind and District

2007

| Kecamatan <i>District</i> | Jenis Anggrek <i>Kind of Orchid</i> | | | | |
|------------------------------|--|-----------------|------------------|-------------------|----------|
| | Dendrobium | James Storii | Apple Blossom | Vanda Douglass | Cattleya |
| (1) | (2) | (3) | (4) | (5) | (6) |
| Tanah Abang | 1.874 | - | - | - | 121 |
| Menteng | 169 | - | 653 | 713 | 584 |
| Senen | 861 | - | 606 | 972 | 873 |
| Johar Baru | 670 | - | 719 | 866 | 611 |
| Cempaka Putih | 8.961 | - | - | 319 | 528 |
| Kemayoran | 1.863 | - | 1.162 | 2.508 | 1.175 |
| Sawah Besar | 1.218 | - | 691 | 912 | 601 |
| Gambir | 1.305 | - | 703 | 1.262 | 592 |
| <i>Jumlah/ Total</i> | 16.921 | - | 4.534 | 7.552 | 5.085 |

Sumber : Sudin Pertanian dan Kehutanan Kota Administrasi Jakarta Pusat
Source : Agriculture and Forestry Service of Jakarta Pusat

Tabel 6.15 Nilai Produksi Sayuran Menurut Jenisnya dan Kecamatan
Table Value of Vegetables Production by Their Types and District
 (Dalam Ribuan Rupiah/ Thousands Rupiah)

2007

| Kecamatan <i>District</i> | Jenis Sayuran <i>Types of Vegetables</i> | | | | | Jumlah <i>Total</i> |
|------------------------------|---|-----------------------------|----------------------|--------------------------|----------------------------------|------------------------|
| | Bayam <i>Spinach</i> | Kangkung <i>Kangkung</i> | Sawi <i>Cesin</i> | Selada <i>Lettuce</i> | Sayuran Lain <i>Others</i> | |
| (1) | (2) | (3) | (4) | (5) | (6) | (7) |
| Tanah Abang | 690 | 411 | 325 | 291 | 317 | 1.944 |
| Menteng | - | - | - | - | - | - |
| Senen | - | - | - | - | - | - |
| Johar Baru | - | - | - | - | - | - |
| Cempaka Putih | - | - | - | - | - | - |
| Kemayoran | - | - | - | - | - | - |
| Sawah Besar | - | - | - | - | - | - |
| Gambir | 892 | 392 | 191 | 183 | 300 | 1.958 |
| Jumlah/Total | 1.582 | 803 | 516 | 474 | 617 | 3.902 |

Sumber : Sudin Pertanian dan Kehutanan Kota Administrasi Jakarta Pusat
Source : Agriculture and Forestry Service of Jakarta Pusat

<http://jakpuskota.bps.go.id>

Tabel **6.16** **Nilai Produksi Buah-buahan Menurut Jenisnya dan Kecamatan**
Table *Value of Fruits Production by Types of Fruits and District*
 (Dalam Ribuan Rupiah/Thousands Rupiah)

2007

| Kecamatan <i>District</i> | Jenis Buah-buahan <i>Kind of Fruits</i> | | | | | Jumlah <i>Total</i> |
|------------------------------|--|-------------------------------|------------------------|---------------------------------------|---------------------------|------------------------|
| | Belimbing <i>Belimbing</i> | Jambu Biji <i>Guava</i> | Mangga <i>Mango</i> | Jambu Air <i>Water</i> Guava | Alpukat <i>Avocado</i> | |
| (1) | (2) | (3) | (4) | (5) | (6) | (7) |
| Tanah Abang | 3.580 | 6.475 | 3.360 | 1.440 | 2.700 | 17.555 |
| Menteng | 3.240 | 3.710 | 2.730 | 765 | 2.460 | 12.905 |
| Senen | 4.110 | 3.850 | 3.300 | 1.065 | 1.890 | 14.215 |
| Johar Baru | 3.450 | 2.625 | 1.950 | 525 | 1.200 | 9.750 |
| Cempaka Putih | 4.260 | 5.600 | 3.930 | 1.350 | 1.440 | 16.580 |
| Kemayoran | 5.700 | 6.825 | 2.370 | 945 | 2.760 | 18.600 |
| Sawah Besar | 3.300 | 3.220 | 1.560 | 540 | 2.850 | 11.470 |
| Gambir | 3.300 | 3.955 | 2.520 | 630 | 2.130 | 12.535 |
| Jumlah/Total | 30.940 | 36.260 | 21.720 | 7.260 | 17.430 | 113.610 |

Sumber : Sudin Pertanian dan Kehutanan Kota Administrasi Jakarta Pusat
 Source : *Agriculture and Forestry Service of Jakarta Pusat*

7. **INDUSTRI, KONSTRUKSI, LISTRIK, GAS DAN AIR MINUM**
MANUFACTURING, CONSTRUCTION, ELECTRICITY, GAS AND WATER SUPPLY

Tabel 7.1 Jumlah Perusahaan Industri Besar/Sedang dan IKKR Menurut Kecamatan
Table 7.1 Number of Household Consumption Fishery and Golden Fishery, Cultivation Area and its Production by District

2005 - 2006

| Kecamatan <i>District</i> | 2005 | | | 2006 | | |
|------------------------------|--|--------------|------------------------|--|--------------|------------------------|
| | Besar/ Sedang <i>Large/ Medium</i> | IKKR | Jumlah <i>Total</i> | Besar/ Sedang <i>Large/ Medium</i> | IKKR | Jumlah <i>Total</i> |
| (1) | (2) | (3) | (4) | (5) | (6) | (7) |
| Tanah Abang | 7 | 409 | 416 | 5 | 409 | 414 |
| Menteng | 2 | 61 | 63 | 2 | 61 | 63 |
| Senen | 15 | 308 | 323 | 12 | 308 | 320 |
| Johar Baru | 6 | 140 | 146 | 3 | 140 | 143 |
| Cempaka Putih | 1 | 66 | 67 | 1 | 66 | 67 |
| Kemayoran | 12 | 606 | 618 | 10 | 606 | 616 |
| Sawah Besar | 22 | 161 | 183 | 16 | 161 | 177 |
| Gambir | 10 | 64 | 74 | 8 | 64 | 72 |
| Jumlah/ Total | 75 | 1.815 | 1.890 | 57 | 1.815 | 1.872 |

Catatan/Note : IKKR = Industri Kecil dan Kerajinan Rumah Tangga/ *Small Scale and Household Industry*

Sumber : BPS Kota Administrasi Jakarta Pusat
 Source : *BPS Statistics of Jakarta Pusat*

Tabel 7.2 Nilai Pemakaian Bahan Bakar Pelumas Menurut Kode Industri
 Table Quantity of Fuel and Lubricants Used by Industrial Code

2005

| Kode Industri <i>Industrial Code</i> | Bensin <i>Premium</i> | Minyak Solar/ HSD/ ADO/ Diesel <i>Fuel/ HSD/ ADO</i> | Bahan Bakar Lain <i>Other Fuels</i> | Pelumas <i>Lubricants</i> | Jumlah <i>Total</i> |
|---|--------------------------|---|---|------------------------------|------------------------|
| (1) | (2) | (3) | (4) | (5) | (6) |
| 15 | 15.942 | 121.548 | 52.635 | 7.354 | 15.942 |
| 17 | 44.246 | 21.071 | 29.114 | 13.437 | 44.246 |
| 18 | 443.165 | 135.418 | 22.229 | 146.230 | 443.165 |
| 19 | 9.369 | 17.793 | 110 | 4.556 | 9.369 |
| 22 | 45.756 | 67.388 | 11.444 | 14.450 | 45.756 |
| 24 | 1.953.945 | 278.740 | 1.040 | 759.651 | 1.953.945 |
| 25 | 10.212 | 126.025 | 162.178 | 5.087 | 10.212 |
| 28 | 43.660 | 582.445 | 0 | 149.279 | 43.660 |
| Jumlah/ Total | 312.654 | 371.216 | 41.614 | 53.502 | 312.654 |

Catatan/Note : Rincian kode industri lihat lampiran / *Description of Industrial code could be found at appendix*

Sumber : BPS Propinsi DKI Jakarta
 Source : *BPS Statistics of Jakarta Province*

Tabel 7.3 Nilai Tambah Menurut Kode Industri
 Table Value Added by Industrial Code

2005

| Kode Industri <i>Industrial Code</i> | Nilai Output <i>Value of Gross Output</i> | Biaya Input <i>Input Cost</i> | Nilai Tambah Harga Pasar <i>Value Added at Market Price</i> | Pajak Tak Langsung <i>Indirect Taxes</i> | Nilai Tambah Biaya Faktor Produksi <i>Value Added of Production Factor Cost</i> |
|---|--|----------------------------------|---|--|--|
| (1) | (2) | (3) | (4) | (5) | (6) |
| 15 | 11.143.862 | 7.217.272 | 3.926.590 | 269.521 | 3.657.069 |
| 17 | 7.400.571 | 5.462.935 | 1.937.636 | 30.947 | 1.906.689 |
| 18 | 91.997.351 | 72.911.501 | 19.085.850 | 473.190 | 18.612.660 |
| 19 | 5.855.627 | 3.646.038 | 2.209.589 | 18.640 | 2.190.949 |
| 21 | 13.290.511 | 9.326.649 | 3.963.862 | 36.977 | 3.926.885 |
| 22 | 2.049.396.082 | 702.635.676 | 1.346.760.406 | 1.603.072 | 1.345.157.334 |
| 24 | 9.122.246 | 4.140.255 | 4.981.991 | 74.000 | 4.907.991 |
| 25 | 49.422.242 | 31.695.359 | 17.726.883 | 3.000 | 17.723.883 |
| 28 | 11.528.193 | 5.703.403 | 5.824.790 | 93.720 | 5.731.070 |
| 36 | 9.445.851 | 6.525.814 | 2.920.037 | 22.107 | 2.897.930 |
| Jumlah/Total | 2.258.602.536 | 849.264.902 | 1.409.337.634 | 2.625.174 | 1.406.712.460 |

Catatan/Note : Rincian kode Industri lihat lampiran / *Description of Industrial code could be found at appendix*

Sumber : BPS Propinsi DKI Jakarta
 Source : *BPS Statistics of Jakarta Province*

Tabel
 Table

7.4 Ringkasan Pendapatan Bruto dan Biaya Antara Perusahaan
 Konstruksi
*Summary of Gross and Intermediate Input of Construction
 Establishment*

2003 - 2005

| Uraian Description | 2002 | 2003 | 2004 | 2005 |
|---|-----------|-----------|-----------|-----------|
| (1) | (3) | (4) | (5) | (5) |
| Pendapatan Bruto <i>Gross Output</i> | 6.428.840 | 6.846.826 | 7.260.328 | 7.720.556 |
| Pekerjaan Konstruksi yang Diselesaikan <i>Completed Construction Work</i> | 6.175.399 | 6.445.876 | 6.986.649 | 7.432.724 |
| Pendapatan / Penerimaan Lain <i>Income / Receipt from Other Activities</i> | 215.660 | 361.017 | 272.253 | 286.332 |
| Bahan Bangunan yang Disediakan Pemilik <i>Material Supply by Owner</i> | 37.761 | 39.933 | 1.426 | 1.500 |
| Biaya Antara Intermediate Input | 3.059.051 | 3.497.469 | 3.004.390 | 3.250.054 |
| Bahan Bangunan yang Dipakai <i>Material Used</i> | 2.522.399 | 267.508 | 2.986.614 | 3.202.134 |
| a. Disediakan oleh Perusahaan <i>Supplied by Contractor</i> | 2.484.638 | 2.627.575 | 2.985.188 | 3.200.134 |
| b. Disediakan oleh Pemilik <i>Supplied by Owner</i> | 37.761 | 39.933 | 1.426 | 1.500 |
| Pemakaian Bahan Bakar, Pelumas, Listrik, Gas, dan Air <i>Fuel, Lubricant, Electricity, Gas, and Water</i> | 266.140 | 377.072 | 14.424 | 29.378 |
| Biaya Bahan dan Jasa Lainnya <i>Cost of Material and Other Service</i> | 250.512 | 2452.890 | 3.353 | 14.312 |
| Pekerjaan yang Disubkontrakkan kepada Pihak Lain <i>Construction Project Sub Contracted to Other</i> | - | - | - | 4.231 |

Sumber : BPS Propinsi DKI Jakarta
 Source : BPS Statistics of Jakarta Province

<http://jakpuskota.bps.go.id>

Tabel
 Table 7.5 Jumlah Karyawan Tetap Perusahaan Konstruksi Menurut Pendidikan
 Number of Salary Worker of Construction Establishment by Education

2002 - 2005

| Pendidikan Education | 2002 | 2003 | 2004 | 2005 |
|-------------------------|--------|-------|-------|--------|
| (1) | (2) | (3) | (4) | (5) |
| SD/Elementary School | 483 | 270 | 20 | 206 |
| SMP/Junior High School | 826 | 433 | 166 | 1.201 |
| SLTA/Senior High School | 8.844 | 1.804 | 2.606 | 7.382 |
| Akademi/Academy | 1.370 | 522 | 962 | 1.805 |
| Universitas/University | 3.904 | 600 | 2.178 | 3.256 |
| Jumlah/Total | 15.427 | 3.629 | 5.932 | 13.850 |

Sumber : BPS Kota Administrasi Jakarta Pusat
 Source : BPS Statistics of Jakarta Pusat

Tabel
 Table 7.6 Balas Jasa Karyawan Tetap Perusahaan Konstruksi
 Number of Wages Complesation of Worker of Construction
 Estabhlisment
 (Jutaan Rupiah/Millions Rupiahs)

2002 – 2005

| Balas Jasa Kind of Compensation | 2002 | 2003 | 2004 | 2005 |
|---|---------|---------|--------|---------|
| (1) | (2) | (3) | (4) | (5) |
| A. Upah/Gaji, Lembur, Hadiah, dan Bonus dan Lainnya/ Wages/Salaries, Overtime, Reward, Bonus, etc. | 119.539 | 65.281 | 54.155 | 160.522 |
| Upah/Gaji/Wages/Salaries | 94.329 | 50.029 | 48.875 | 136.876 |
| Upah Lembur/Overtime | 22.185 | 3.065 | 912 | 9.338 |
| Hadiah, Bonus dan Sejenisnya/ Reward, Bonus and Other Similar | 2.717 | 11.313 | 3.726 | 13.992 |
| Lainnya/Others | 307 | 874 | 642 | 316 |
| B. Iuran Dana Pensiun, Tunjangan Sosial, Asu-ransi dan Tunjangan Sejenisnya/Pension, Social Contribution, Insurance and Other similar | 4.080 | 1.300 | 4.853 | 6.800 |
| Jumlah/ Total (A + B) | 243.157 | 131.862 | 59.008 | 167.322 |

Sumber : BPS Kota Administrasi Jakarta Pusat
 Source : BPS Statistics of Jakarta Pusat

Tabel 7.7 Nilai Konstruksi Menurut Jenis Pekerjaan
 Table 7.7 Construction Value by Type of Construction Work
 (Jutaan Rupiah/Millions Rupiahs)

2002 – 2005

| Jenis Pekerjaan <i>Type of Construction Work</i> | 2002 | 2003 | 2004 | 2005 |
|---|----------------|----------------|------------------|------------------|
| (1) | (2) | (3) | (4) | (5) |
| Bangunan Tempat Tinggal <i>Residential</i> | 75.095 | 109.577 | 7.573 | 574.899 |
| Bangunan Bukan Tempat Tinggal <i>Non Residential</i> | 161.771 | 50.127 | 371.972 | 595.278 |
| Bangunan Campuran <i>Mixed Building</i> | 1.870 | 51.512 | 5.792.861 | 5.695.412 |
| Instalasi Listrik <i>Electrical Installation</i> | 0 | 55.463 | 7.869 | 157.009 |
| Instalasi Air Minum <i>Water Supply Installation</i> | 8.528 | 0 | 22.169 | 0 |
| Instalasi Sanitasi <i>Sanitasi Installation</i> | --- | 6.943 | 1.040 | 0 |
| Pondasi <i>Foundation</i> | --- | 60.499 | 77.434 | 13.934 |
| AC, lift, sound system <i>AC, lift, sound system</i> | --- | 11.518 | 237.318 | 96.617 |
| Jaringan Air Minum <i>Water Supply Network</i> | 4.176 | 0 | 0 | 4.524 |
| Jaringan Gas <i>Gas network</i> | --- | 12.795 | 23.766 | 16.260 |
| | --- | 192.502 | 5.942 | 0 |
| Sub Jumlah/ Sub Total | 251.440 | 550.936 | 6.547.944 | 7.153.933 |

Berlanjut/ *To be continued*

Lanjutan Tabel/ *Continued Table 7.7*

| Jenis Pekerjaan <i>Type of Construction Work</i> | 2002 | 2003 | 2004 | 2005 |
|--|---------|---------|-----------|-----------|
| (1) | (6) | (7) | (8) | (9) |
| Jalan Raya <i>Highway</i> | --- | 15.342 | 713 | 69.732 |
| Jembatan <i>Bridge</i> | --- | 46.489 | 161.039 | 120.659 |
| Jalan dan Jembatan Kereta Api <i>Railway and Rail Bridge</i> | --- | 11.463 | 7.724 | 0 |
| Pengairan, Waduk dan Bendungan <i>Irrigation, reservoir, dam</i> | --- | 1.393 | 132.976 | 3.134 |
| Pembangkit Tenaga Listrik <i>Power Plant</i> | 0 | 0 | 0 | 0 |
| Pekerjaan telekomunikasi <i>Telecommunication network</i> | --- | 9.114 | 0 | 3.192 |
| Terminal, pelabuhan & bandara <i>Bus Station, Harbour & Airport</i> | 0 | 0 | 0 | 0 |
| Konstruksi Lainnya <i>Others</i> | --- | 27.745 | 451.005 | 82.075 |
| Sub Jumlah/ <i>Sub Total</i> | 0 | 111.546 | 753.457 | 278.792 |
| Jumlah / <i>Total</i> | 251.440 | 662.482 | 7.301.401 | 7.432.725 |

Catatan: *) Angka sementara *preliminary figures*
 **) Angka sangat sementara *very preliminary figures*
 --- Data tidak tersedia

Sumber : BPS Kota Administrasi Jakarta Pusat
 Source : *BPS Statistics of Jakarta Pusat*

Tabel 7.8 Jumlah Pelanggan Listrik Menurut Golongan Tarif
 Table Number of Electricity Customers by Groups of Tariff

2005 - 2007

| Golongan Tarif <i>Groups of Tariff</i> | 2005 | 2006 | 2007 |
|---|---------|---------|---------|
| (1) | (2) | (3) | (4) |
| Sosial <i>Social</i> | 3.704 | 3.999 | 4.046 |
| Rumah Tangga <i>Household</i> | 218.235 | 234.632 | 236.096 |
| Bisnis <i>Businnes</i> | 33.396 | 27.758 | 25.962 |
| Industri <i>Industry</i> | 882 | 608 | 599 |
| Kantor Pemerintah <i>Government</i> | 1.004 | 1.008 | 2.109 |
| Penerangan Jalan Umum <i>Public Lighting</i> | 1.057 | 1.046 | 1.091 |
| Jumlah <i>Total</i> | 258.278 | 269.051 | 269.903 |

Sumber : PT. PLN (Persero) Jakarta Pusat
 Source : PLN, PT. (Persero) of Jakarta Pusat

Tabel 7.9 Jumlah Listrik Yang Terjual Menurut Golongan Tarif
 Table Quantity of Electricity Sold by Groups of Tariff
 (kWh)

2005 - 2007

| Golongan Tarif Groups of Tariff | 2005 | 2006 | 2007 |
|--|---------------|---------------|---------------|
| (1) | (2) | (3) | (4) |
| Sosial Social | 173.770.438 | 230.448.718 | 264.444.205 |
| Rumah Tangga Household | 787.800.790 | 918.054.390 | 974.646.478 |
| Bisnis Businnes | 2.516.843.109 | 2.443.401.657 | 2.610.391.896 |
| Industri Industry | 161.301.209 | 74.775.154 | 75.279.821 |
| Kantor Pemerintah Government | 353.273.992 | 308.480.226 | 404.402.620 |
| Penerangan Jalan Umum Public Lighting | 30.084.356 | 61.200.536 | 62.509.717 |
| Jumlah Total | 4.023.073.894 | 4.036.360.681 | 4.391.674.737 |

Sumber : PT. PLN (Persero) Jakarta Pusat
 Source : PLN, PT. (Persero) of Jakarta Pusat

Tabel
 Table 7.10 Nilai Penjualan Listrik Menurut Golongan Tarif
 Value of Electricity Sold by Groups of Tariff
 (Jutaan Rupiah/ Million Rupiahs)

2005 - 2007

| Golongan Tarif Groups of Tariff | 2005 | 2006 | 2007 |
|--|-----------|-----------|-----------|
| (1) | (3) | (4) | (2) |
| Sosial Social | 107.577 | 144.448 | 152.590 |
| Rumah Tangga Household | 545.475 | 637.227 | 677.664 |
| Bisnis Businnes | 1.689.238 | 1.804.509 | 1.932.051 |
| Industri Industry | 103.073 | 53.709 | 53.030 |
| Kantor Pemerintah Goverment | 236.766 | 219.624 | 280.711 |
| Penerangan Jalan Umum Public Lighting | 8.606 | 38.819 | 39.694 |
| Jumlah Total | 2.690.735 | 2.898.336 | 3.135.740 |

Sumber : PT. PLN (Persero) Jakarta Pusat
 Source : PLN, PT. (Persero) of Jakarta Pusat

Tabel 7.11 Jumlah Listrik Yang Hilang/Susut Menurut Jenisnya
 Table Quantity of Electricity Who Loss by Their Kinds
 (kWh)

2005 - 2007

| Uraian Descriptions | 2005 | 2006 | 2007 |
|--|---------------|---------------|---------------|
| (1) | (2) | (3) | (4) |
| KWh Terima Receipt kWh | 257.881.252 | 4.161.158.214 | 5.320.960.015 |
| KWh Pemakaian Sendiri Self Used kWh | 128.804.491 | 107.915.241 | 620.138.488 |
| KWh Terjual Sold kWh | 3.883.200.809 | 3.175.161.213 | 4.363.646.915 |
| Susut KWh Depreciation kWh | 245.875.952 | 2.012.425.135 | 337.174.612 |

Sumber : PT. PLN (Persero) Jakarta Pusat
 Source : PLN, PT. (Persero) of Jakarta Pusat

Tabel 7.12 Jumlah Pelanggan/Konsumen Gas
Table Number of Gas Consumers

2005 - 2007

| Jenis Pelanggan | 2005 | 2006 | 2007 |
|---|-------|-------|-------|
| (1) | (2) | (3) | (4) |
| Rumahtangga <i>Household</i> | 5.716 | 3.260 | 4.978 |
| Komersial <i>Commercial</i> | 83 | 85 | 128 |
| Industri Besar <i>Large Industry</i> | 1 | 4 | 2 |
| Jumlah <i>Total</i> | 5.800 | 3.349 | 5.108 |

Sumber : PT Perusahaan Gas Negara (Persero) Tbk
Source

Tabel
 Table 7.13 Jumlah Pelanggan Air Menurut Jenisnya
 Number of Water Customers by Their Kinds
 (Sambungan/Installation)

2006 - 2007

| Uraian Descriptions | 2006 | | 2007 | |
|--|------------------|--------|------------------|--------|
| | Jumlah Number | % | Jumlah Number | % |
| (1) | (2) | (3) | (4) | (5) |
| Rumah Tangga Household | 91.330 | 83,50 | 90.848 | 81,18 |
| Sosial/Rumah Sakit Hospital | 220 | 0,20 | 216 | 0,19 |
| Tempat Ibadah Religious Place | 581 | 0,53 | 594 | 0,53 |
| Tempat Umum Public Area | 418 | 0,38 | 396 | 0,35 |
| Usaha/Toko/Industri Shops, Industry | 16.330 | 14,93 | 19.339 | 17,28 |
| Hotel/Obyek Wisata Tourist Resort | 80 | 0,07 | 87 | 0,08 |
| Instansi Pemerintah Government | 413 | 0,38 | 422 | 0,38 |
| Lain-lain Others | 2 | 0,00 | 2 | 0,00 |
| Jumlah Total | 109.374 | 100,00 | 111.904 | 100,00 |

Sumber : PAM Jaya
 Source : PAM Jaya

Tabel 7.14 Jumlah Air Yang Terjual Menurut Jenis Pelanggan
 Table Quantity of Water Sold by Type of Consumers
 (m³)

2006 - 2007

| Uraian <i>Descriptions</i> | 2006 | | 2007 | |
|---|-------------------------|--------|-------------------------|--------|
| | Jumlah <i>Number</i> | % | Jumlah <i>Number</i> | % |
| (1) | (2) | (3) | (4) | (5) |
| Rumah Tangga <i>Household</i> | 21.902.750 | 61,72 | 19.890.251 | 59,02 |
| Sosial/Rumah Sakit <i>Hospital</i> | 2.014.145 | 5,68 | 2.010.556 | 5,97 |
| Tempat Ibadah <i>Religious Place</i> | 379.020 | 1,07 | 362.657 | 1,08 |
| Tempat Umum <i>Public Area</i> | 876.005 | 2,47 | 837.924 | 2,49 |
| Usaha/Toko/Industri <i>Shops, Industry</i> | 7.719.342 | 21,75 | 7.638.023 | 22,66 |
| Hotel/Obyek Wisata <i>Tourist Resort</i> | 359.293 | 1,01 | 869.310 | 2,58 |
| Instansi Pemerintah <i>Government</i> | 2.236.360 | 6,30 | 2.092.070 | 6,21 |
| Lain-lain <i>Others</i> | 5 | 0,00 | 0 | 0,00 |
| Jumlah <i>Total</i> | 35.486.920 | 100,00 | 33.700.791 | 100,00 |

Sumber : PAM Jaya
 Source : PAM Jaya

Tabel 7.15 Banyaknya Perusahaan/Usaha Menurut Lokasi Tempat Usaha
 Table 7.15 Number of Establishments Classification and Location

2006

| No | LAPANGAN USAHA <i>Industrial Origin</i> | Permanen | | Non Permanen | | Total | |
|-----|--|----------|-------|--------------|-------|--------|-------|
| | | Jumlah | % | Jumlah | % | Jumlah | % |
| (1) | (2) | (3) | (4) | (5) | (6) | (7) | (8) |
| 1 | Pertambangan dan Penggalian/ <i>Mining and Quarrying</i> | 47 | 0.05 | 0 | 0.00 | 47 | 0.03 |
| 2 | Industri Pengolahan/ <i>Manufacturing Industry</i> | 4.080 | 4.76 | 418 | 0.47 | 4.498 | 2.59 |
| 3 | Listrik, Gas dan Air/ <i>Electricity, Gas And Water Supply</i> | 8 | 0.01 | 0 | 0.00 | 8 | 0.00 |
| 4 | Konstruksi/ <i>Construction</i> | 851 | 0.99 | 49 | 0.06 | 900 | 0.52 |
| 5 | Perdagangan Besar dan Eceran/ <i>Wholesale and Retail Trade</i> | 45.597 | 53.25 | 34.727 | 39.46 | 80.324 | 46.26 |
| 6 | Penyediaan Akomodasi dan Penyediaan Makan dan Minum/ <i>Accommodations, Food and Beverage Services</i> | 10.758 | 12.56 | 32.522 | 36.95 | 43.280 | 24.93 |

Berlanjut/ *To be Continued*

JAKARTA PUSAT DALAM ANGKA 2008
 JAKARTA PUSAT IN FIGURE 2008

Lanjutan Tabel / *Continued Table 7.14*

| No | LAPANGAN USAHA <i>Industrial Origin</i> | Permanen | | Non Permanen | | Total | |
|----------------------|---|----------|--------|--------------|--------|---------|--------|
| | | Jumlah | % | Jumlah | % | Jumlah | % |
| (1) | (2) | (3) | (4) | (5) | (6) | (7) | (8) |
| 7 | Transportasi, Pergudangan dan Komunikasi/ Transportation, Warehouse and Communication | 3.856 | 4.50 | 15.404 | 17.50 | 19.260 | 11.09 |
| 8 | Perantara Keuangan/ Financial Intermediaries | 1.482 | 1.73 | 46 | 0.05 | 1.528 | 0.88 |
| 9 | Real Estate, Usaha Persewaan, dan Jasa Perusahaan/ Real Estate, Rental and Company Services | 9.675 | 11.30 | 93 | 0.11 | 9.768 | 5.63 |
| 10 | Jasa Pendidikan/ Education Services | 1.153 | 1.35 | 0 | 0.00 | 1.153 | 0.66 |
| 11 | Jasa Kesehatan dan Kegiatan Sosial/ Health and Social Activities | 817 | 0.95 | 2 | 0.00 | 819 | 0.47 |
| 12 | Jasa Kemasyarakatan, Sosial, Budaya dan Perorangan Lainnya/ Society Services, Social, Culture and Other Individual Services | 7.199 | 8.41 | 3.070 | 3.49 | 10.269 | 5.91 |
| 13 | Jasa Perorangan yang Melayani Rumah Tangga/ Individual Services Which Serve Households | 105 | 0.12 | 1.675 | 1.90 | 1.780 | 1.03 |
| <i>Jumlah/ Total</i> | | 85.628 | 100.00 | 88.006 | 100.00 | 173.634 | 100.00 |

Sumber : Sensus Ekonomi 2006
 Source : *Economic Census 2006*

Tabel
 Table 7.16 Banyaknya Perusahaan Yang Berlokasi Permanen Menurut
 Klasifikasi Lapangan Usaha dan Status Badan Usaha
 Number of Establishments with Permanent Location by Industrial
 Classification and Legal status

2006

| No | LAPANGAN USAHA <i>Industrial Origin</i> | Berbadan Hukum | | Tidak Berbadan Hukum | | Total | |
|-----|---|----------------|-------|-------------------------|-------|--------|-------|
| | | Jumlah | % | Jumlah | % | Jumlah | % |
| (1) | (2) | (3) | (4) | (5) | (6) | (7) | (8) |
| 1 | Pertambangan dan Penggalian/ <i>Mining and Quarrying</i> | 46 | 0.34 | 1 | 0.00 | 47 | 0.05 |
| 2 | Industri Pengolahan/ <i>Manufacturing Industry</i> | 684 | 5.08 | 3.396 | 4.71 | 4.080 | 4.76 |
| 3 | Listrik, Gas dan Air/ <i>Electricity, Gas And Water Supply</i> | 8 | 0.06 | 0 | 0.00 | 8 | 0.01 |
| 4 | Konstruksi/ <i>Construction</i> | 801 | 5.95 | 50 | 0.07 | 851 | 0.99 |
| 5 | Perdagangan Besar dan Eceran/ <i>Wholesale and Retail Trade</i> | 4.529 | 33.64 | 41.068 | 56.91 | 45.597 | 53.25 |
| 6 | Penyediaan Akomodasi dan Penyediaan Makan dan Minum/ <i>Accommodations, Food and Beverage Services</i> | 725 | 5.38 | 10.033 | 13.90 | 10.758 | 12.56 |

Berlanjut/ *To be Continued*

Lanjutan Tabel / *Continued Table 7.15*

JAKARTA PUSAT DALAM ANGKA 2008
 JAKARTA PUSAT IN FIGURE 2008

| No | LAPANGAN USAHA <i>Industrial Origin</i> | Berbadan Hukum | | Tidak Berbadan Hukum | | Total | |
|----------------------|--|----------------|--------|----------------------|--------|--------|--------|
| | | Jumlah | % | Jumlah | % | Jumlah | % |
| (1) | (2) | (3) | (4) | (5) | (6) | (7) | (8) |
| 7 | Transportasi, Pergudangan dan Komunikasi/ <i>Transportation, Warehouse and Communication</i> | 1.443 | 10.72 | 2.413 | 3.34 | 3.856 | 4.50 |
| 8 | Perantara Keuangan/ <i>Financial Intermediaries</i> | 1.465 | 10.88 | 17 | 0.02 | 1.482 | 1.73 |
| 9 | Real Estate, Usaha Persewaan, dan Jasa Perusahaan/ <i>Real Estate, Rental and Company Services</i> | 1.320 | 9.80 | 8.355 | 11.58 | 9.675 | 11.30 |
| 10 | Jasa Pendidikan/ <i>Education Services</i> | 1.113 | 8.27 | 40 | 0.06 | 1.153 | 1.35 |
| 11 | Jasa Kesehatan dan Kegiatan Sosial/ <i>Health and Social Activities</i> | 555 | 4.12 | 262 | 0.36 | 817 | 0.95 |
| 12 | Jasa Kemasyarakatan, Sosial, Budaya dan Perorangan Lainnya/ <i>Society Services, Social, Culture and Other Individual Services</i> | 762 | 5.66 | 6.437 | 8.92 | 7.199 | 8.41 |
| 13 | Jasa Perorangan yang Melayani Rumah Tangga/ <i>Individual Services Which Serve Households</i> | 13 | 0.10 | 92 | 0.13 | 105 | 0.12 |
| Jumlah/ <i>Total</i> | | 13.464 | 100.00 | 72.164 | 100.00 | 85.628 | 100.00 |
| Sumber | : Sensus Ekonomi 2006 | | | | | | |
| Source | : Economic Census 2006 | | | | | | |

Tabel 7.17 Jumlah Perusahaan Sektor Pertambangan Penggalian
 Table Number of Mining and Quarrying Establishments

2006

| Jenis Pertambangan dan Penggalian <i>Kind of Mining and Kind of Material</i> | Banyaknya <i>Number</i> |
|---|----------------------------|
| (1) | (2) |
| Pertambangan/<i>Mining</i> | 40 |
| Minyak & Gas Bumi/ <i>Oil and Gas</i> | 27 |
| Non Migas/ <i>Non Oil and Gas</i> | 13 |
| Penggalian/<i>Quarrying</i> | 7 |
| Batu Hias dan Batu Bangunan/ <i>Rocks/Stones for Construction</i> | 1 |
| Pasir/ <i>Sand</i> | 4 |
| Ekstrak Garam/ <i>Salt Extraction</i> | 1 |
| Penggalian Lainnya/ <i>Other Quarrying</i> | 1 |
| Jumlah/Total | 47 |

Sumber : Sensus Ekonomi 2006
 Source : 2006 Economic Census

Tabel 7.18 Jumlah Perusahaan dan Tenaga Kerja di Sektor Pertambangan
 Penggalian Berdasarkan Rincian

Table Number of Mining and Quarrying Establishments and Employees based on Details

2006

| Rincian <i>Details</i> | Banyaknya Perusahaan <i>Number of Establishments</i> | Banyaknya Tenaga Kerja <i>Number of Employees</i> |
|---|--|---|
| (1) | (2) | (3) |
| Lokasi tempat usaha/Location of Establishments | | |
| Permanen | 47 | 26.254 |
| Non Permanen | 0 | 0 |
| Status Badan Usaha/Legal Status | | |
| Berbadan Hukum | 46 | 26.231 |
| Tidak Berbadan Hukum | 1 | 23 |

Sumber : Sensus Ekonomi 2006
 Source : 2006 Economic Census

Tabel 7.19 Jumlah Usaha Sektor Industri Pengolahan Berdasarkan Skala Usaha dan Status Badan Hukum

Table Number of Manufacturing Industry by Scale of Establishments and Legal Status

2006

| Badan Hukum Legal Status | Industri Pengolahan Menengah Besar <i>Medium and Large Manufacturing Industry</i> | Industri Pengolahan Mikro dan Kecil <i>Micro and Small Manufacturing Industry</i> |
|--|--|--|
| (1) | (2) | (3) |
| BUMN/BUMD/BHMN/ <i>State/Local Government Company</i> | 3 | 244 |
| PT/NVI/ <i>Limited Corporations</i> | 184 | 0 |
| CV/ <i>Private Company</i> | 13 | 115 |
| Firma/ <i>Firm</i> | 1 | 0 |
| Koperasi/ <i>Cooperatives</i> | 0 | 1 |
| Yayasan/ <i>Foundation</i> | 1 | 7 |
| Lainnya/ <i>Others</i> | 6 | 418 |
| Tidak Berbadan Hukum/ <i>No Legal Status/Proprietorship</i> | 71 | 3.434 |
| Jumlah/Total | 279 | 4.219 |

Sumber : Sensus Ekonomi 2006
 Source : 2006 Economic Census

Tabel 7.20 Jumlah Perusahaan dan Tenaga Kerja di Sektor Industri Pengolahan Menengah Besar Menurut Status Badan Usaha
 Table 7.20 Number of Establishments and Number of Employees in Medium and Large Manufacturing Industry by Legal Status

2006

| Badan Hukum <i>Legal Status</i> | Banyaknya <i>Number</i> | |
|--|---|----------------------------------|
| | Perusahaan/Usaha <i>Establishments</i> | Tenaga Kerja <i>Employees</i> |
| (1) | (2) | (3) |
| BUMN/BUMD/BHMN/ <i>State/Local Government Company</i> | 3 | 1.360 |
| PT/NVI <i>Limited Corporations</i> | 184 | 16.677 |
| CV <i>Private Company</i> | 13 | 707 |
| Firma <i>Firm</i> | 1 | 64 |
| Koperasi <i>Cooperatives</i> | 0 | 0 |
| Yayasan <i>Foundation</i> | 1 | 145 |
| Lainnya <i>Others</i> | 6 | 243 |
| Tidak Berbadan Hukum/ <i>No Legal Status/Proprietorship</i> | 71 | 1.785 |
| Jumlah/Total | 279 | 20.981 |

Sumber : Sensus Ekonomi 2006
 Source : 2006 Economic Census

Tabel 7.21 Banyaknya Perusahaan/Usaha Industri Mikro dan Kecil Menurut Status Badan Usaha
 Table 7.21 Number of Micro and Small Scale Industry Establishments by Legal Status

2006

| Status Badan Usaha/ Legal Status | Jumlah/Number | % |
|---|---------------|---------------|
| (1) | (2) | (3) |
| BUMN/BUKD,PT/NV /State/Regional Establishment, PT/NV | 244 | 5,78 |
| CV/Private Company | 115 | 2,73 |
| Firma/Firm | 0 | 0,00 |
| Koperasi/Cooperatives | 1 | 0,02 |
| Yayasan/Foundation | 7 | 0,17 |
| Tidak Berbadan Hukum/No Legal Status/Proprietorship | 3.434 | 81,39 |
| Lainnya/Others | 418 | 9,91 |
| Jumlah/Total | 4.219 | 100,00 |

Sumber : Sensus Ekonomi 2006
 Source : 2006 Economic Census

Tabel 7.22 Banyaknya Perusahaan/Usaha Industri Mikro dan Kecil Menurut Jaringan Usaha
Table 7.22 Number of Micro and Small Scale Industry Establishments by Networking Establishment

2006

| Jaringan Usaha/ Networking Establishment | Jumlah/Number | % |
|---|---------------|--------|
| (1) | (2) | (3) |
| Tunggal / Single | 4.131 | 97,91 |
| Pabrik/Factory | 46 | 1,09 |
| Lainnya/Others | 42 | 1,00 |
| Jumlah/Total | 4.219 | 100,00 |

Sumber : Sensus Ekonomi 2006
Source : 2006 Economic Census

Tabel 7.23 Banyaknya Perusahaan/Usaha Industri Mikro dan Kecil Menurut Kelompok Tenaga Kerja
Table 7.23 Number of Micro and Small Scale Industry Establishments by Worker Group

2006

| Tenaga Kerja/ Worker Group | Jumlah/Number | % |
|-------------------------------|---------------|--------|
| (1) | (2) | (3) |
| 1 | 797 | 18,89 |
| 2-4 | 1.928 | 45,70 |
| 5-9 | 965 | 22,87 |
| 10-14 | 374 | 8,86 |
| 15-19 | 155 | 3,67 |
| Jumlah/Total | 4.219 | 100,00 |

Sumber : Sensus Ekonomi 2006
Source : 2006 Economic Census

Tabel 7.24 Banyaknya Perusahaan/Usaha di Sektor Listrik dan Air Bersih Menurut Status Badan Usaha, Jaringan Usaha
 Table 7.24 Number of Electricity and Water Supply Establishment by Legal Status and Networking Establishment

2006

| Status Badan Usaha, Jaringan Usaha <i>Legal Status, Networking Establishment</i> | Jumlah <i>Number</i> | % |
|---|-------------------------|---------------|
| (1) | (2) | (3) |
| Status Badan Usaha/ <i>Legal Status</i> | 8 | 100.00 |
| PT(Persero), PT/ <i>Corporations</i> | 8 | 100.00 |
| Jaringan Usaha/ <i>Networking Establishment</i> | 8 | 100.00 |
| Tunggal/ <i>Single Enterprises</i> | 1 | 12.50 |
| Kantor Pusat/Induk/ <i>Central Offices</i> | 3 | 37.50 |
| Cabang dan Perwakilan/ <i>Branch Offices and Representatives</i> | 3 | 37.50 |
| Unit Pembantu/ <i>Supporting Units</i> | 1 | 12.50 |

Sumber : Sensus Ekonomi 2006
 Source : 2006 Economic Census

Tabel 7.25 Banyaknya Perusahaan/Usaha Konstruksi Menurut Status Badan Usaha
 Table Number of Establishments of Construction by Legal Status

2006

| Status Badan Usaha / Legal Status | Jumlah/Number | % |
|---|---------------|--------|
| (1) | (2) | (3) |
| PT(Persero), PT/Corporations | 699 | 82,14 |
| CV/Firma/Private Companies | 88 | 10,34 |
| Lainnya/Others | 14 | 1,65 |
| Tidak Berbadan Hukum/Usaha No Legal Status | 50 | 5,88 |
| Jumlah/Total | 851 | 100,00 |

Sumber : Sensus Ekonomi 2006
 Source : 2006 Economic Census

Tabel
 Table 7.26 Banyaknya Perusahaan/Usaha Konstruksi Menurut Jaringan Usaha
 Number of Establishments of Construction by Networking Establishment

2006

| Jaringan Usaha / Networking Establishment | Jumlah/Number | % |
|--|---------------|--------|
| (1) | (2) | (3) |
| Tunggal/Single Enterprises | 800 | 94,01 |
| Kantor Pusat/Induk/Central Offices | 19 | 2,23 |
| Cabang/Branch Offices | 26 | 3,06 |
| Perwakilan/Representatives | 6 | 0,71 |
| Jumlah/Total | 851 | 100,00 |

Sumber : Sensus Ekonomi 2006
 Source : 2006 Economic Census

Tabel 7.27 Banyaknya Perusahaan/Usaha Konstruksi Menurut Kelompok Tenaga Kerja
Table 7.27 Number of Establishments of Construction by Worker Group

2006

| Tenaga Kerja / Worker Group | Jumlah/Number | % |
|--------------------------------|---------------|--------|
| (1) | (2) | (3) |
| 1-4 | 77 | 9,05 |
| 5-9 | 193 | 22,68 |
| 10-14 | 149 | 17,51 |
| 15-19 | 69 | 8,11 |
| 20+ | 363 | 42,66 |
| Jumlah/Total | 851 | 100,00 |

Sumber : Sensus Ekonomi 2006
Source : 2006 Economic Census

Tabel 7.28 Banyaknya Perusahaan/Usaha Konstruksi Menurut Kegiatan Utama
 Table Number of Construction Establishments by Main Activity

2006

| Kegiatan Utama / Main Activity | Jumlah/Number | % |
|--|---------------|--------|
| (1) | (2) | (3) |
| Penyiapan Lahan/ <i>Land Preparation</i> | 3 | 0.35 |
| Konstruksi Gedung dan Bangunan Sipil/ <i>Building and Civil Instalation</i> | 694 | 81.55 |
| Instalasi Gedung dan Bangunan Sipil/ <i>Building and Civil Instalation</i> | 86 | 10.11 |
| Penyelesaian Konstruksi Gedung/ <i>Building Finishing Work</i> | 61 | 7.17 |
| Penyewaan Peralatan Konstruksi/ <i>Construction Equipment and Tool Rental</i> | 7 | 0.82 |
| Jumlah/ <i>Total</i> | 851 | 100.00 |

Sumber : Sensus Ekonomi 2006
 Source : 2006 Economic Census

Tabel 7.29 Banyaknya Perusahaan/Usaha Konstruksi Menurut Kualifikasi Usaha
Table Number of Construction Establishments by Business Qualification

2006

| Kualifikasi Usaha/ <i>Business Qualification</i> | Jumlah/Number | % |
|---|---------------|--------|
| (1) | (2) | (3) |
| B | 56 | 6.58 |
| M1 | 77 | 9.05 |
| M2 | 66 | 7.76 |
| K1 | 87 | 10.22 |
| K2 | 211 | 24.79 |
| K3 | 129 | 15.16 |
| NK | 225 | 26.44 |
| Jumlah/ <i>Total</i> | 851 | 100.00 |

Sumber : Sensus Ekonomi 2006
Source 2006 Economic Census

Tabel 7.30 Banyaknya Perusahaan/Usaha Konstruksi Menurut Lamanya Beroperasi Secara Komersial
Table 7.30 Number of Construction Establishments by Operation Length Commercially

2006

| Lamanya Beroperasi Secara Komersial/ <i>Operation Length Commercially</i> | Jumlah/Number | % |
|--|---------------|--------|
| (1) | (2) | (3) |
| ≤ 1 tahun / ≤ 1 year | 23 | 2.70 |
| 2-5 tahun / 2-5 year | 133 | 15.63 |
| 6-10 tahun / 6-10 year | 311 | 36.55 |
| > 10 tahun / > 10 year | 384 | 45.12 |
| Jumlah/ Total | 851 | 100.00 |

Sumber : Sensus Ekonomi 2006
Source : 2006 Economic Census

Tabel
 Table 7.31 Banyaknya Perusahaan /Usaha dan Banyaknya tenaga kerja Menurut Skala Usaha
 Number of Establishments With Permanent Locations by Legal Status
 2006

| Lokasi Tempat Usaha <i>Business Location</i> | Banyaknya / <i>Number</i> | |
|--|--|---------------------------------|
| | Perusahaan/ Usaha <i>Establishment</i> | Tenaga Kerja <i>Employee</i> |
| (1) | (2) | (3) |
| <i>Tempat Permanen/ With Permanent Location</i> | | |
| Usaha Besar/ <i>Large Scale Enterprises</i> | 2.294 | 206.067 |
| Usaha Menengah/ <i>Medium Scale Enterprises</i> | 4.346 | 70.726 |
| Usaha Kecil/ <i>Small Scale Enterprises</i> | 42.342 | 163.566 |
| Usaha Mikrol <i>Micro Enterprises</i> | 35.975 | 77.656 |
| Tidak dapat diklasifikasikan/ <i>Not Classified</i> | 671 | 12.406 |
| Jumlah/ <i>Total</i> | 85.628 | 530.421 |
| <i>Tempat Tidak Permanen/ Without Permanent Location</i> | | |
| Usaha Besar/ <i>Large Scale Enterprises</i> | 4 | 8 |
| Usaha Menengah/ <i>Medium Scale Enterprises</i> | 33 | 265 |
| Usaha Kecil/ <i>Small Scale Enterprises</i> | 25.504 | 40.483 |
| Usaha Mikrol <i>Micro Enterprises</i> | 62.465 | 71.287 |
| Jumlah/ <i>Total</i> | 88.006 | 112.043 |

Sumber : Sensus Ekonomi 2006
 Source : 2006 Economic Census

Tabel
 Table 7.32 **Banyaknya Perusahaan /Usaha Yang Berlokasi Permanen Menurut Status Badan Usaha**
Number of Establishments With Permanent Locations by Legal Status
 2006

| Status Badan Usaha/ <i>Legal Status</i> | Jumlah/ <i>Total</i> | % |
|---|----------------------|---------------|
| (1) | (2) | (3) |
| BUMN/BUMD/BHMN/ <i>State/Local Government Company</i> | 213 | 0.25 |
| PT/NVI/ <i>Limited Corporations</i> | 7.034 | 8.21 |
| CVI/ <i>Private Company</i> | 1.026 | 1.20 |
| Firma/ <i>Firm</i> | 135 | 0.16 |
| Koperasi/ <i>Cooperatives</i> | 607 | 0.71 |
| Yayasan/ <i>Foundation</i> | 793 | 0.93 |
| Ijin Khusus dari Instansi/ <i>Special License</i> | 3.538 | 4.13 |
| Perwakilan Perusahaan Asing/ <i>Multinational Corporation</i> | 118 | 0.14 |
| Tidak Berbadan Hukum/ <i>No Legal Status/Proprietorship</i> | 72.164 | 84.28 |
| Jumlah / <i>Total</i> | 85.628 | 100.00 |

Sumber : Sensus Ekonomi 2006
 Source : 2006 Economic Census

Tabel
 Table

7.33

**Banyaknya Perusahaan /Usaha Yang Berlokasi Permanen
 Menurut Jaringan Usaha**
*Number of Establishments With Permanent Locations by Business
 Network*

2006

| Jaringan Usaha/ <i>Business Network</i> | Jumlah/ <i>Total</i> | % |
|---|-------------------------|---------------|
| (1) | (2) | (3) |
| Tunggal/ <i>Single Business Entity</i> | 82.063 | 95.84 |
| Kantor Pusat/Induk/ <i>Headquarters/Main Office</i> | 624 | 0.73 |
| Pabrik/ <i>Factory</i> | 10 | 0.01 |
| Cabang/ <i>Branch</i> | 2.443 | 2.85 |
| Perwakilan/ <i>Representatives Offices</i> | 173 | 0.20 |
| Unit Pembantu/ <i>Auxiliary Unit</i> | 315 | 0.37 |
| Jumlah / <i>Total</i> | 85.628 | 100.00 |

Sumber : Sensus Ekonomi 2006
 Source : 2006 Economic Census

8. PERDAGANGAN DAN KOPERASI
 TRADE AND COOPERATIVE

Tabel 8.1 Jumlah Pasar Menurut Jenisnya dan Kecamatan
 Table Number of Market by Type and District

2007

| Kecamatan <i>District</i> | Pasar Induk <i>Main Market</i> | Pasar Regional <i>Regional Market</i> | Pasar Inpres Informal <i>Inpres Market</i> | Pasar Ling- kungan <i>Small Market</i> | Pasar Swala- yan <i>Super Market</i> | Mal <i>Mall</i> | Warser- da <i>Local Super Market</i> |
|------------------------------|--|---|---|---|---|--------------------|--|
| (1) | (2) | (3) | (4) | (5) | (6) | (7) | (8) |
| Tanah Abang | - | 1 | - | 8 | 3 | 6 | 13 |
| Menteng | - | - | - | 5 | 4 | 2 | 5 |
| Senen | - | - | - | 7 | - | 4 | 13 |
| Johar Baru | - | - | - | 4 | - | 1 | 13 |
| Cempaka Putih | - | - | - | 3 | 2 | 1 | 14 |
| Kemayoran | - | - | - | 5 | 3 | 2 | 26 |
| Sawah Besar | - | - | - | 5 | 1 | 5 | 13 |
| Gambir | - | - | - | 4 | 3 | 4 | 13 |
| Jumlah/ <i>Total</i> | - | 1 | - | 41 | 16 | 25 | 110 |
| 2006 | - | 2 | - | 40 | 24 | 16 | 93 |

Sumber : Bagian Perekonomian Kota Administrasi Jakarta Pusat
 Source : *Economic Division of Kota Administrasi Jakarta Pusat*

Tabel 8.2 Realisasi dan Perkembangan Ekspor
 Table Export Realization and Trend Values

2003 - 2007

| Tahun | Volume Volume (000 Kg) | Nilai Value (000 US \$) | Perkembangan Trend Values | Persentase Percentage |
|-------|------------------------------|-------------------------------|------------------------------|--------------------------|
| (1) | (2) | (3) | (4) | (5) |
| 2003 | 386 003.00 | 740 136.00 | 30 495.00 | 4.36 |
| 2004 | 415 472.00 | 779 023.00 | 38 887.00 | 5.25 |
| 2005 | 555 152.00 | 973 308.00 | 194 285.00 | 24.94 |
| 2006 | 997 070.01 | 1 219 375.90 | 246 067.90 | 25.28 |
| 2007 | 1 200 576.42 | 1 622 303.09 | 402 927.19 | 33.04 |

Sumber : Suku Dinas Perindustrian dan Perdagangan Kota Administrasi Jakarta Pusat
 Source : Manufacturing and Trade Service of Jakarta Pusat

Tabel 8.3 Realisasi Ekspor Menurut Bulan
 Table Export Realization by Month

2007

| Bulan Months | Realisasi Ekspor/ Export Realization | |
|---------------------|--------------------------------------|-------------------------------|
| | Volume Volume (000 Kg) | Nilai Value (000 US \$) |
| (1) | (2) | (3) |
| Januari/January | 152,004,850.07 | 122,131,426.14 |
| Pebruari/February | 124,163,904.31 | 102,871,164.08 |
| Maret/March | 178,821,451.21 | 117,509,667.06 |
| April/April | 85,046,231.01 | 118,750,902.00 |
| Mei/May | 89,994,890.47 | 149,463,812.88 |
| Juni/June | 77,657,025.88 | 137,402,938.63 |
| Juli/July | 79,575,679.31 | 131,722,014.09 |
| Agustus/August | 97,927,416.22 | 162,714,114.73 |
| September/September | 71,181,011.98 | 129,682,038.47 |
| Oktober/October | 78,464,647.40 | 134,708,820.60 |
| Nopember/November | 90,699,715.52 | 179,133,243.27 |
| Desember/December | 75,039,594.49 | 136,212,951.05 |
| Jumlah Total | 1,200,576,417.87 | 1,622,303,093.00 |

Sumber : Suku Dinas Perindustrian dan Perdagangan Kota Administrasi Jakarta Pusat
 Source : Manufacturing and Trade Service of Jakarta Pusat

8.4

Tabel **Realisasi Ekspor Komoditi Non Migas Menurut Negara Tujuan**
Table *Export Realization of Without Oil and Gas Commodity by*
 Destination Countries

2007

| Negara Tujuan <i>Destination Country</i> | Volume <i>Volume</i> (000 Kg) | Nilai <i>Value</i> (000 US \$) |
|---|-------------------------------------|--------------------------------------|
| (1) | (2) | (3) |
| Jepang/ <i>Japan</i> | 104,919,805.79 | 249,512,895.27 |
| Belgia/ <i>Belgium</i> | 21,799,102.99 | 146,742,666.52 |
| Amerika Serikat/ <i>United States of America</i> | 47,351,850.81 | 111,168,335.68 |
| Belanda/ <i>Netherlands</i> | 9,103,019.61 | 39,474,874.91 |
| Turki/ <i>Turkey</i> | 30,859,298.96 | 34,149,253.00 |
| Uni Emirat Arab/ <i>UEA</i> | 87,204,573.11 | 84,876,160.23 |
| Saudi Arabia/ <i></i> | 105,951,246.89 | 66,483,696.18 |
| Thailand/ <i>Thailand</i> | 28,927,467.69 | 33,057,129.43 |
| China/ <i>Republic of China</i> | 63,661,007.62 | 94,625,216.47 |
| Hongkong/ <i>Hongkong</i> | 11,692,693.58 | 43,586,021.24 |
| Negara Lainnya/ <i>Other Countries</i> | 689,106,350.82 | 718,626,844.07 |
| Jumlah Total | 1,200,576,417.87 | 1,622,303,093.00 |

Sumber : Suku Dinas Perindustrian dan Perdagangan Kota Administrasi Jakarta Pusat
 Source : *Manufacturing and Trade Service of Jakarta Pusat*

Tabel 8.5 Realisasi Ekspor Komoditi Non Migas Menurut Komoditi Utama
 Table Export Realization of Without Oil and Gas Commodity by Main Commodity

2007

| Komoditi <i>Commodities</i> | Volume <i>Volume</i> (000 Kg) | Nilai <i>Value</i> (000 US \$) |
|--|-------------------------------------|--------------------------------------|
| (1) | (2) | (3) |
| Sepatu/ <i>Shoes</i> | 46,192,693.63 | 490,362,717.26 |
| Bahan Kimia/ <i>Chemical</i> | 160,221,599.57 | 183,986,376.30 |
| Kaleng Kosong/ <i>Can</i> | 14,973,883.29 | 35,158,832.02 |
| Mebel/ <i>Furniture</i> | 39,165,279.51 | 58,513,053.45 |
| Ban/ <i>Tire</i> | 10,515,959.46 | 39,596,458.07 |
| Kertas/ <i>Paper</i> | 447,941,869.25 | 163,159,968.01 |
| Kawat Tembaga/ <i>Cable</i> | 15,862,621.77 | 69,574,702.60 |
| Kabel Listrik/ <i>Electrical</i> | 18,593,965.28 | 95,468,076.37 |
| Plastik Film | 22,100,369.29 | 37,840,323.83 |
| Resleting/ | 7,372,039.71 | 36,764,004.95 |
| Komoditi Lainnya/ <i>Other</i> <i>Commodities</i> | 417,636,137.11 | 411,878,580.14 |
| Jumlah Total | 1,200,576,417.87 | 1,622,303,093.00 |

Sumber : Suku Dinas Perindustrian dan Perdagangan Kota Administrasi Jakarta Pusat
 Source : *Manufacturing and Trade Service of Jakarta Pusat*

Tabel 8.6 Realisasi Ekspor Menurut Surat Keterangan Asal (SKA) dan Bulan
 Table Export Realization by Letter of Origin Information (LOI) and Month

2007

| Bulan Months | Form A/A Form | | | Form B/B Form | | |
|---------------------|------------------------------|-------------------------------|--------------------------------|------------------------------|-------------------------------|--------------------------------|
| | Volume Volume (000 Kg) | Nilai Value (000 US \$) | Jumlah SKA LOI Number | Volume Volume (000 Kg) | Nilai Value (000 US \$) | Jumlah SKA LOI Number |
| (1) | (2) | (3) | (4) | (5) | (6) | (7) |
| Januari/January | 32,855,297.40 | 74,955,994.82 | 2114 | 101,885,065.55 | 31,130,908.15 | 936 |
| Pebruari/February | 34,286,610.10 | 59,244,794.82 | 1966 | 76,094,651.45 | 29,712,647.62 | 899 |
| Maret/March | 35,227,229.19 | 69,951,762.04 | 2169 | 129,514,816.40 | 32,542,683.60 | 1016 |
| April/April | 31,516,871.18 | 71,768,562.25 | 2067 | 37,293,446.75 | 32,540,329.30 | 945 |
| Mei/May | 38,861,097.96 | 89,119,946.78 | 2596 | 31,275,088.29 | 41,484,391.30 | 1113 |
| Juni/June | 29,760,227.40 | 78,368,356.74 | 2375 | 30,892,097.28 | 41,309,324.66 | 1236 |
| Juli/July | 26,438,840.35 | 73,036,330.62 | 2274 | 28,742,941.34 | 36,519,045.31 | 1237 |
| Agustus/August | 35,678,823.73 | 82,370,722.62 | 2342 | 42,915,355.53 | 52,326,935.44 | 1287 |
| September/Sept | 25,118,375.73 | 59,772,156.75 | 1871 | 28,975,456.55 | 38,171,372.81 | 1055 |
| Oktober/October | 29,031,003.75 | 68,852,353.93 | 1619 | 30,128,038.61 | 36,430,801.86 | 936 |
| Nopember/Nov | 32,151,701.37 | 90,820,677.10 | 2911 | 36,699,273.29 | 45,836,023.59 | 1457 |
| Desember/Dec | 22,973,144.29 | 70,119,245.84 | 2467 | 33,387,772.85 | 41,521,894.43 | 1168 |
| Jumlah Total | 373,899,222.45 | 888,380,904.31 | 26,771 | 607,804,003.89 | 459,526,358.07 | 13,285 |

Berlanjut/ To be continued

Lanjutan Tabel/ *Continued Table 8.5*

| Bulan <i>Months</i> | Form D/D Form | | | Form E/E Form | | |
|---------------------------|-------------------------------------|--------------------------------------|--------------------------------|-------------------------------------|--------------------------------------|--------------------------------|
| | Volume <i>Volume</i> (000 Kg) | Nilai <i>Value</i> (000 US \$) | Jumlah SKA LOI Number | Volume <i>Volume</i> (000 Kg) | Nilai <i>Value</i> (000 US \$) | Jumlah SKA LOI Number |
| (1) | (8) | (9) | (10) | (11) | (12) | (13) |
| Januari/ <i>January</i> | 12,708,655.30 | 11,936,771.54 | 345 | 4,555,831.82 | 4,107,751.63 | 87 |
| Pebruari/ <i>February</i> | 10,528,469.17 | 10,298,377.48 | 318 | 3,254,173.59 | 3,615,344.16 | 84 |
| Maret/ <i>March</i> | 11,393,976.77 | 10,830,154.73 | 411 | 2,685,428.85 | 4,185,066.69 | 79 |
| April/ <i>April</i> | 12,893,383.91 | 10,558,884.20 | 327 | 3,319,129.17 | 3,846,501.25 | 72 |
| Mei/ <i>May</i> | 16,966,697.97 | 14,135,975.78 | 378 | 2,892,006.25 | 4,723,499.02 | 96 |
| Juni/ <i>June</i> | 13,267,425.52 | 12,919,850.89 | 389 | 2,606,311.08 | 3,631,076.49 | 72 |
| Juli/ <i>July</i> | 17,311,409.59 | 13,820,530.55 | 412 | 5,354,331.40 | 6,486,556.69 | 102 |
| Agustus/ <i>August</i> | 14,428,899.01 | 18,209,526.39 | 416 | 3,515,072.22 | 6,506,217.59 | 124 |
| September/ <i>Sept</i> | 10,837,047.44 | 20,077,105.41 | 385 | 4,207,394.14 | 7,215,363.36 | 114 |
| Oktober/ <i>October</i> | 13,060,889.52 | 20,957,466.22 | 400 | 4,423,922.46 | 6,171,908.74 | 103 |
| Nopember/ <i>Nov</i> | 16,787,884.59 | 31,601,356.87 | 589 | 3,048,010.27 | 7,602,557.12 | 132 |
| Desember/ <i>Dec</i> | 11,940,372.51 | 13,968,612.59 | 391 | 4,449,959.39 | 7,055,319.37 | 133 |
| Jumlah Total | 162,125,111.30 | 189,314,612.65 | 4,761 | 44,311,570.64 | 65,147,162.11 | 1,198 |

Sumber : Suku Dinas Perindustrian dan Perdagangan Kota Administrasi Jakarta Pusat
 Source : *Manufacturing and Trade Service of Jakarta Pusat*

Tabel 8.7 Jumlah Koperasi Menurut Jenisnya
 Table Number of Cooperatives by Their Types

2007

| Jenis Koperasi <i>Kind of Cooperative</i> | Kecamatan/ <i>District</i> | | | | | | | | Jumlah <i>Total</i> |
|--|----------------------------|--------------|------------|-----------------------|---------------|----------------|----------------|------------|------------------------|
| | Tanah Abang | Men- teng | Senen | Cem- paka Putih | Johar Baru | Kema- yoran | Sawah Besar | Gambir | |
| (1) | (2) | (3) | (4) | (5) | (6) | (7) | (8) | (9) | (10) |
| K S U | 7 | 5 | 6 | 3 | 5 | 8 | 5 | 6 | 45 |
| KOPPAS | 7 | 3 | 7 | 4 | 1 | 5 | 4 | 3 | 34 |
| Industri | - | 1 | - | - | - | 4 | - | - | 5 |
| Buruh/Swasta /KOPKAR | 116 | 144 | 58 | 22 | 5 | 39 | 34 | 140 | 558 |
| Fungsional : | | | | | | | | | |
| a. Pegawai Negeri | 34 | 21 | 28 | 13 | 8 | 8 | 32 | 54 | 198 |
| b. Pensiunan/Veteran | 2 | 5 | 3 | 1 | 1 | 4 | - | 11 | 27 |
| c. ABRI | 3 | 7 | 7 | - | - | 3 | 8 | 31 | 59 |
| d. BUMN/BUMD | 11 | 19 | 7 | 6 | 3 | 4 | 7 | 22 | 79 |
| Wanita | 4 | 2 | 2 | 1 | - | 1 | 1 | 4 | 15 |
| Pemuda/Siswa /Sekolah | - | - | 3 | - | - | - | - | - | 3 |
| KSP | 6 | 2 | - | 3 | - | 8 | 4 | 7 | 30 |
| Jasa Lainnya | - | 3 | 1 | 2 | 5 | 5 | 2 | 10 | 28 |
| Jasa Angkutan | - | - | - | - | 1 | - | - | - | 1 |
| Lain-lain | 83 | 77 | 65 | 43 | 19 | 47 | 20 | 37 | 391 |
| Jumlah/ Total | 273 | 289 | 187 | 98 | 48 | 136 | 117 | 325 | 1.473 |

Sumber : Sudin Koperasi dan UKM Kota Administrasi Jakarta Pusat
 Source : Cooperative and Small/ Medium Business Service of Jakarta Pusat

Tabel **8.8** **Keadaan Perkoperasian Secara Lengkap**
Table *Cooperative Situation in Complete*

2006 - 2007

| Uraian/Description | Kondisi per Desember Condition on December 2006 | Kondisi per Desember Condition on December 2007 |
|---|---|---|
| (1) | (2) | (3) |
| Jumlah Koperasi/ Cooperatives | 1.472 | 1.473 |
| Jumlah Anggota/ Members | 223.885 | 223.995 |
| Modal Sendiri/Simpanan/ <i>Own Capital</i> (000 Rp) | 278.525.816 | 278.675.168 |
| Modal Luar/ <i>External Capital</i> (000 Rp) | 281.240.407 | 281.309.641 |
| Hutang/ <i>Debt</i> (000 Rp) | 170.059.241 | 170.909.537 |
| Piutang/ <i>Loans</i> (000 Rp) | 322.003.096 | 323.613.111 |
| Cadangan/ <i>Deposits</i> (000 Rp) | 97.156.372 | 97.642.156 |
| Volume Usaha/ <i>Business Volume</i> (000 Rp) | 672.442.953 | 673.923.211 |
| Dana-dana/ <i>Funds</i> (000 Rp) | 17.558.779 | 17.646.572 |
| SHU/ <i>Surplus</i> (000 Rp) | 59.643.760 | 59.673.497 |
| Pelaksanaan RATI/ <i>Yearly Member Meeting</i> | 180 | 175 |

Sumber : Sudin Koperasi dan UKM Kota Administrasi Jakarta Pusat
Source : *Cooperative and Small/ Medium Business Service of Jakarta Pusat*

Tabel 8.9 Banyaknya Perusahaan/Usaha Perdagangan dan Banyaknya Tenaga Kerja Menurut Klasifikasi Lapangan Usaha
 Table Number of Trade Establishments and Number of Employees by Industrial Classification

2006

| Klasifikasi Lapangan Usaha/ <i>Industrial Classification</i> | Perusahaan/Usaha/ <i>Establishment</i> | | Tenaga Kerja/ <i>Employees</i> | |
|--|---|--------|-----------------------------------|--------|
| | Jumlah / <i>Number</i> | % | Jumlah / <i>Number</i> | % |
| (1) | (2) | (3) | (4) | (5) |
| <i>Klasifikasi Lapangan Usaha/ Industrial Classification</i> | | | | |
| Perdagangan Besar/ <i>Whole Sale Trade</i> | 7.194 | 8,96 | 30.901 | 15,38 |
| Perdagangan Eceran/ <i>Retail Trade</i> | 72.984 | 90,86 | 167.511 | 83,37 |
| Usaha Kecil/ <i>Small Scale Enterprises</i> | 146 | 0,18 | 2.507 | 1,25 |
| Jumlah/ <i>Total</i> | 80.324 | 100,00 | 200.919 | 100,00 |
| <i>Tempat Tidak Permanen/ Without Permanent Location</i> | | | | |
| Usaha Besar/ <i>Large Scale Enterprises</i> | 4 | 0,00 | 8 | 0,01 |
| Usaha Menengah/ <i>Medium Scale Enterprises</i> | 33 | 0,04 | 265 | 0,24 |
| Usaha Kecil/ <i>Small Scale Enterprises</i> | 25.504 | 28,98 | 40.483 | 36,13 |
| Usaha Mikro/ <i>Micro Enterprises</i> | 62.465 | 70,98 | 71.287 | 63,62 |
| Jumlah/ <i>Total</i> | 88.006 | 100,00 | 112.043 | 100,00 |

Sumber : Sensus Ekonomi 2006
 Source : 2006 Economic Census

Tabel
 Table 8.10 Banyaknya Perusahaan/Usaha Perdagangan dan Banyaknya
 Tenaga Kerja Menurut Lokasi Tempat Usaha
*Number of Trade Establishments and Number of Employees by
 Business Location*

2007

| Lokasi Tempat Usaha <i>Business Location</i> | Banyaknya / <i>Number</i> | |
|--|--|---------------------------------|
| | Perusahaan/ Usaha <i>Establishment</i> | Tenaga Kerja <i>Employee</i> |
| (1) | (2) | (3) |
| <i>Tempat Permanen/ With Permanent Location</i> | | |
| Bangunan Khusus Usaha/ <i>Business Building</i> | 57.536 | 440.953 |
| Bangunan Campuran/ <i>Multiple Used Building</i> | 28.092 | 89.468 |
| Jumlah/ <i>Total</i> | 85.628 | 530.421 |
| <i>Tempat Tidak Permanen/ Without Permanent Location</i> | | |
| Keliling/ <i>Mobile Vendor</i> | 21.508 | 22.279 |
| Usaha Kaki Lima/ <i>Street Vendor</i> | 46.239 | 64.233 |
| Pangkalan Ojek Motor/ <i>Motorcycle Post</i> | 12.212 | 12.212 |
| Los/ Koridor/ Market Stall/ <i>Corridor's</i> | 8.047 | 13.319 |
| Jumlah/ <i>Total</i> | 88.006 | 112.043 |

Sumber : Sensus Ekonomi 2006
 Source : 2006 Economic Census

9.1 TRANSPORTASI
TRANSPORTATION

Tabel 9.1.1 Panjang Jalan menurut Pemerintahan yang Berwenang
Table Length of Roads by Level of Government Responsibility (Km)

2000 - 2007

| Akhir Tahun <i>Year end</i> | Negara <i>State</i> | | Daerah Tingkat I <i>Provincial</i> | Daerah Tingkat II <i>Regency</i> | | Jumlah <i>Total</i> |
|--------------------------------|------------------------|--------------------|--|-------------------------------------|--------|------------------------|
| | Arteri Primer | Kolektor Primer | Arteri Sekunder | Kolektor Sekunder | Lokal | |
| (1) | (2) | | (3) | (4) | | (5) |
| 2000 | 11,95 | 5,45 | 117,36 | 167,43 | 559,23 | 861,42 |
| 2001 | 11,95 | 5,45 | 117,36 | 167,43 | 559,23 | 861,42 |
| 2002 | 11,95 | 5,45 | 117,36 | 167,43 | 559,23 | 861,42 |
| 2003 | 11,95 | 5,45 | 117,36 | 167,43 | 559,23 | 861,42 |
| 2004 | 11,95 | 5,45 | 117,36 | 167,43 | 559,23 | 861,42 |
| 2005 | 11,95 | 5,45 | 117,36 | 167,43 | 559,23 | 861,42 |
| 2006 | 11,95 | 5,45 | 117,36 | 167,43 | 559,23 | 861,42 |
| 2007 | 11,95 | 5,45 | 117,36 | 167,43 | 559,23 | 861,42 |

Sumber : Suku Dinas Pekerjaan Umum Kota Administrasi Jakarta Pusat
Source : Regency Public Work Service of Jakarta Pusat

Tabel 9.1.2 Jumlah Halte dan Jumlah Penumpang (Karcis Terjual) Trans Jakarta di Kota Jakarta Pusat menurut Koridor dan Halte
Number of Trans Jakarta Shelters and Passenger (Ticket Sold) in Jakarta Pusat by Corridor and Shelters

2007

| Koridor <i>Corridor</i> | Halte <i>Shelters</i> | Jumlah Penumpang <i>Passenger</i> |
|----------------------------|--------------------------|--------------------------------------|
| (1) | (2) | (3) |
| Koridor 1*) | Bundaran Senayan | 958,893 |
| | Gelora Bung Karno | 601,448 |
| | Polda Metro Jaya | 822,048 |
| | Bendungan Hilir | 1,288,417 |
| | Karet | 1,089,493 |
| | Setia Budi | 662,741 |
| | Dukuh Atas | 531,417 |
| | Tosari | 377,594 |
| | Bundaran HI | 780,563 |
| | Sarinah | 1,235,283 |
| | BI | 652,656 |
| | Monas | 675,015 |
| | Harmoni | 1,285,034 |
| Sawah Besar | 1,392,670 | |
| Mangga Besar | 873,301 | |

Berlanjut/ *To be continued*

JAKARTA PUSAT DALAM ANGKA 2008
JAKARTA PUSAT IN FIGURE 2008

<http://jakpuskota.bps.go.id>

Lanjutan Tabel/ *Continued Tabel* 9.1.2

| Koridor <i>Corridor</i> | Halte <i>Shelters</i> | Jumlah Penumpang <i>Passenger</i> |
|----------------------------|--------------------------|--------------------------------------|
| (1) | (2) | (3) |
| Koridor 2*) | Cempaka Timur | 1,105,326 |
| | Rumah Sakit Islam | 330,180 |
| | Cempaka Tengah | 168,763 |
| | Pasar Cempaka Putih | 244,131 |
| | Rawa Selatan | 265,449 |
| | Galur | 311,087 |
| | Senen | 571,395 |
| | Atrium | 222,654 |
| | RSPAD | 81,614 |
| | Deplu | 48,231 |
| | Gambir 1 | 281,966 |
| | Istiqlal | 55,376 |
| | Juanda | 482,689 |
| | Pecenongan | 291,725 |
| | Balaikota | 175,987 |
| Gambir 2 | 254,252 | |
| Kwitang | 150,738 | |

Berlanjut/*To be continued*

JAKARTA PUSAT DALAM ANGKA 2008
 JAKARTA PUSAT IN FIGURE 2008

Lanjutan Tabel/ *Continued Tabel* 9.1.2

| Koridor <i>Corridor</i> | Halte <i>Shelters</i> | Jumlah Penumpang <i>Passenger</i> |
|-----------------------------|--------------------------|--------------------------------------|
| (1) | (2) | (3) |
| Koridor 5*) | Salemba UI | 597,349 |
| | Kramat Sentiong/NU | 290,240 |
| | Pal Putih | 182,825 |
| | Central Senen | 719,471 |
| | Budi Utomo | 171,463 |
| | Pasar Baru Timur | 334,246 |
| Sub Jumlah/Sub Total | | |
| Koridor 1 | | 13,226,573 |
| Koridor 2 | | 5,041,563 |
| Koridor 5 | | 2,295,594 |
| Jumlah/ Total | | 20,563,730 |

Catatan/Notes:

*) Hanya halte di Kota Jakarta Pusat/*selected shelters in Jakarta Pusat*

Sumber : Badan Pengelola TransJakarta Provinsi DKI Jakarta
Source : TransJakarta Management of DKI Jakarta Province

Tabel 9.1.3 Jumlah Penumpang dan Nilai Penjualan Karcis Trans Jakarta di Koridor 1, 2 dan 5 menurut Bulan*
 Table Number of Trans Jakarta Passenger (Ticket Sold) and Value of Sold Trans Jakarta Ticket in 1st, 2nd and 5th Corridor by Month*

2007

| Bulan Month | Jumlah Penumpang Passenger | Nilai Penjualan Karcis Value of Sold Ticket |
|-----------------------|-------------------------------|--|
| (1) | (2) | |
| Januari / January | 2,849,102 | 9,694,008,500 |
| Februari / February | 2,338,774 | 7,915,989,500 |
| Maret / March | 3,301,145 | 11,166,979,000 |
| April / April | 3,230,330 | 10,920,320,500 |
| Mei / May | 3,441,914 | 11,633,011,500 |
| Juni / June | 3,436,874 | 11,638,193,500 |
| Juli / July | 3,731,686 | 12,696,884,000 |
| Agustus / August | 3,645,171 | 12,327,480,500 |
| September / September | 3,535,220 | 11,912,773,000 |
| Oktober / October | 3,465,358 | 11,722,224,000 |
| November / November | 3,770,028 | 12,706,239,500 |
| Desember / December | 3,599,602 | 12,210,202,000 |
| Jumlah/ Total | 40,345,204 | 136,544,305,500 |

Catatan : *) Seluruh halte di koridor 1,2 dan 5/all shelters in 1st, 2rd, and 5th corridor

Sumber : Badan Pengelola TransJakarta Provinsi DKI Jakarta
 Source : TransJakarta Management of DKI Jakarta Province

9.2 KOMUNIKASI
COMMUNICATION

Tabel 9.2.1 Jumlah Fasilitas Komunikasi Menurut Kecamatan
Table Number of Communication Facilities by District

2007

| Kecamatan <i>District</i> | Fasilitas Komunikasi <i>Communication Facilities</i> | | | |
|------------------------------|---|---------------------------------------|-----------------------------|---------------------------------|
| | Kantor Pos <i>Post Office</i> | Telp. Umum <i>Public Telephone</i> | Wartel <i>Telec Shop</i> | Warnet* <i>Internet Shop</i> |
| (1) | (2) | (3) | (4) | (5) |
| Tanah Abang | 12 | 144 | 153 | 36 |
| Menteng | 8 | 370 | 156 | 26 |
| Senen | 3 | 371 | 288 | 10 |
| Johar Baru | 1 | 160 | 167 | 2 |
| Cempaka Putih | 3 | 272 | 186 | 23 |
| Kemayoran | 3 | 268 | 391 | 11 |
| Sawah Besar | 3 | 153 | 47 | 19 |
| Gambir | 12 | 381 | 116 | 10 |
| <i>Jumlah/ Total</i> | 45 | 2.059 | 1.504 | 137 |

Catatan : *) Data tahun 2006

Sumber : Kantor Pos I Jakarta 10000 dan PT Telkom dan Survei Fisik perkotaan
Source : Jakarta 1st Post Office 10000, PT Telkom and 2007 Urban Infrastructure Survey.

Tabel 9.2.2 Jumlah Kantor Pos menurut Jenisnya
 Table Number of Post Office by Their Types

2007

| Jenis/Types (1) | Tahun/Year | | |
|---|-------------|-------------|-------------|
| | 2005 (3) | 2006 (4) | 2007 (5) |
| Kantor Pos I Jakarta 10.000 <i>Jakarta 1st Post Office 10.000</i> | 1 | 1 | 1 |
| Kantor Pos Tambahan <i>Extra Post Office</i> | 46 | 45 | 45 |
| Loket Ekstensi <i>Existential Counter</i> | 11 | 9 | 8 |
| L o k e t <i>Counter</i> | 212 | 212 | 212 |
| Agen Pos <i>Post Agent</i> | 24 | 104 | 22 |
| Depo Benda Pos <i>Post Material Depot</i> | 5 | 6 | 5 |
| Pos Keliling Kota <i>Surrounding City Post</i> | 20 | 17 | 17 |
| Bis Surat Pembantu <i>Assistant Post</i> | 114 | 134 | 114 |
| Kotak Pos <i>Post Office (PO) Box</i> | 1 050 | 1.050 | 1.050 |
| Tromol Pos <i>Post Tromol</i> | - | - | - |
| Pos Sarling <i>Motor Cycle Post</i> | - | - | - |
| Pos Mitra <i>Waralaba</i> | 1 | 1 | 1 |
| Kios Pos | - | - | 2 |

Sumber : Kantor Pos I Jakarta 10000
 Source : Jakarta 1st Post Office 10000

Tabel 9.2.3 Jumlah Produksi Pos
Table Number of Post Productions

2007

| Produksi Production | 2005 | 2006 | 2007 |
|---|------------|------------|------------|
| (1) | (2) | (3) | (4) |
| Surat Kirim <i>Outgoing mail</i> | 28.432.544 | 32.754.542 | 32.242.110 |
| Surat pos Terima <i>Incoming Mail</i> | - | - | - |
| Wesel pos Kirim <i>Outgoing Money Order</i> | 359.995 | 237.505 | 259.616 |
| Wesel pos Bayar <i>Incoming Money Order</i> | 37.596 | 45.431 | 30.712 |
| Paket pos Kirim <i>Outgoing Postal Parcel</i> | 127.527 | 152.114 | 99.876 |
| Paket pos Terima <i>Incoming Postal Parcel</i> | 42.457 | 31.347 | 11.370 |

Catatan/Note : -- = Data tidak tersedia/*Data is not available*

Sumber : Kantor Pos I Jakarta 10000
Source : *Jakarta 1st Post Office 10000*

Tabel 9.2.4 Jumlah Sambungan Telepon
 Table Number of Telephone Connection

2007

| Produksi <i>Production</i> | 2005 | 2006 | 2007 |
|---|---------|---------|---------|
| (1) | (2) | (3) | (4) |
| Jumlah Sambungan Telepon <i>Connected Line total</i> | 216.684 | 211.227 | 579.563 |
| a. Line in Service <i>Incoming Mail</i> | 209.010 | 208.444 | 576.354 |
| • Public Phone | 9.914 | 9.880 | 15.438 |
| ○ Pay phone | 2.297 | 2.220 | 3.550 |
| ○ Non Pay Phone | 7.617 | 7.660 | 11.888 |
| • Subscriber | 199.096 | 198.564 | 560.916 |
| b. Internal | - | 2.783 | 3.209 |

Sumber : P.T. Telkom Divisi Regional II
 Source

10. HOTEL DAN PARIWISATA
 HOTEL AND TOURISM

Tabel 10.1 Jumlah Hotel Bintang dan Non Bintang Menurut Kecamatan
 Table Number of Classified and Un-Classified Hotels by District

2006 - 2007

| Kecamatan <i>District</i> | 2006 | | | 2007 | | |
|------------------------------|------------------------------|-------------------------------------|------------------------|------------------------------|-------------------------------------|------------------------|
| | Bintang <i>Classified</i> | Non Bintang <i>Un-Classified</i> | Jumlah <i>Total</i> | Bintang <i>Classified</i> | Non Bintang <i>Un-Classified</i> | Jumlah <i>Total</i> |
| (1) | (2) | (3) | (4) | (5) | (6) | (7) |
| Tanah Abang | 11 | 14 | 25 | 12 | 13 | 25 |
| Menteng | 21 | 22 | 43 | 22 | 20 | 43 |
| Senen | 9 | 16 | 24 | 10 | 15 | 24 |
| Johar Baru | - | 5 | 5 | - | 5 | 5 |
| Cempaka Putih | 5 | 6 | 11 | 5 | 6 | 11 |
| Kemayoran | 2 | 10 | 12 | 2 | 10 | 12 |
| Sawah Besar | 14 | 4 | 18 | 15 | 4 | 18 |
| Gambir | 11 | 3 | 14 | 10 | 3 | 14 |
| <i>Jumlah/ Total</i> | 73 | 80 | 153 | 76 | 76 | 152 |

Sumber : BPS Kota Administrasi Jakarta Pusat
 Source : BPS Statistics of Jakarta Pusat

Tabel **Tingkat Penghunian Kamar Menurut Kelas Hotel dan Bulan**
Table **10.2** *Room Occupancy Rate by Hotels Classification and Month*
 (Dalam Persen/ *In Percents*)

2006 - 2007

| Bulan <i>Month</i> | 2006 | | | 2007 | | |
|----------------------------|------------------------------|---|-----------------------------|------------------------------|---|-----------------------------|
| | Bintang <i>Classified</i> | Non Bintang <i>Un- Classified</i> | Rata-rata <i>Average</i> | Bintang <i>Classified</i> | Non Bintang <i>Un- Classified</i> | Rata-rata <i>Average</i> |
| (1) | (2) | (3) | (4) | (5) | (6) | (7) |
| Januari / <i>January</i> | 41,42 | 48,99 | 42,31 | 50,00 | 50,20 | 50,02 |
| Februari / <i>February</i> | 46,25 | 46,28 | 46,26 | 54,33 | 57,86 | 54,63 |
| Maret / <i>March</i> | 54,53 | 53,52 | 54,47 | 49,06 | 50,18 | 49,17 |
| April / <i>April</i> | 48,54 | 58,22 | 49,22 | 49,88 | 53,30 | 50,23 |
| Mei / <i>May</i> | 52,71 | 65,68 | 53,44 | 51,38 | 62,67 | 52,02 |
| Juni / <i>June</i> | 48,26 | 46,30 | 48,17 | 55,25 | 61,62 | 55,82 |
| Juli / <i>July</i> | 53,59 | 53,19 | 53,57 | 59,03 | 59,87 | 59,12 |
| Agustus / <i>August</i> | 52,63 | 59,31 | 53,05 | 54,12 | 67,72 | 55,23 |
| September / <i>Sept</i> | 57,41 | 59,12 | 57,54 | 53,01 | 56,40 | 53,35 |
| Oktober/ <i>Oct</i> | 40,77 | 44,98 | 41,16 | 48,75 | 47,85 | 48,64 |
| November / <i>Nov</i> | 55,31 | 54,56 | 55,25 | 60,35 | 54,81 | 59,91 |
| Desember / <i>Dec</i> | 58,08 | 53,30 | 57,68 | 52,78 | 53,79 | 52,86 |
| Jumlah/ <i>Total</i> | 50,87 | 52,35 | 50,99 | 53,34 | 56,27 | 53,61 |

Sumber : BPS Kota Administrasi Jakarta Pusat
 Source : *BPS Statistics of Jakarta Pusat*

JAKARTA PUSAT DALAM ANGKA 2008
JAKARTA PUSAT IN FIGURE 2008

<http://jakpuskota.bps.go.id>

Tabel
 Table 10.3 Tingkat Penghunian Kamar Hotel Bintang Menurut Kelas Hotel dan Bulan
Room Occupancy Rate of Classified Hotel by Hotels Classification and Month
 (Dalam Persen/ In Percents)

2007

| Bulan Month | Kelas Hotel/Hotels Classification | | | | | Jumlah Total |
|---------------------|-----------------------------------|-----------|-----------|-----------|-----------|-----------------|
| | Bintang 1 | Bintang 2 | Bintang 3 | Bintang 4 | Bintang 5 | |
| (1) | (2) | (3) | (4) | (5) | (6) | (7) |
| Januari / January | 38,09 | 45,28 | 51,59 | 61,22 | 51,99 | 50,00 |
| Februari / February | 36,14 | 51,85 | 54,56 | 57,75 | 61,79 | 54,33 |
| Maret / March | 43,96 | 46,26 | 51,58 | 54,96 | 41,69 | 49,06 |
| April / April | 36,27 | 42,94 | 43,12 | 66,70 | 51,65 | 49,88 |
| Mei / May | 37,80 | 47,21 | 52,78 | 56,18 | 56,01 | 51,38 |
| Juni / June | 37,62 | 53,33 | 47,42 | 73,32 | 53,68 | 55,25 |
| Juli / July | 44,32 | 49,60 | 52,67 | 78,36 | 58,67 | 59,03 |
| Agustus / August | 40,34 | 55,61 | 50,52 | 60,41 | 56,00 | 54,12 |
| September / Sept | 41,10 | 48,69 | 53,39 | 56,76 | 55,97 | 53,01 |
| Oktober / October | 46,31 | 45,75 | 49,42 | 51,66 | 47,08 | 48,75 |
| November / Nov | 45,42 | 50,98 | 55,90 | 64,58 | 64,99 | 60,35 |
| Desember / Dec | 39,35 | 51,52 | 59,11 | 52,19 | 55,39 | 52,78 |
| Jumlah/ Total | 40,21 | 48,96 | 51,49 | 61,47 | 55,33 | 53,34 |

Sumber : BPS Kota Administrasi Jakarta Pusat
 Source : BPS Statistics of Jakarta Pusat

Tabel
 Table 10.4 Tingkat Penghunian Tempat Tidur Menurut Kelas Hotel dan Bulan
Bed Occupancy Rate by Hotels Classification and Month
 (Dalam Persen/ In Percents)

2006 - 2007

| Bulan <i>Month</i> | 2006 | | | 2007 | | |
|----------------------------|------------------------------|---|------------------------|------------------------------|---|------------------------|
| | Bintang <i>Classified</i> | Non Bintang <i>Un- Classified</i> | Jumlah <i>Total</i> | Bintang <i>Classified</i> | Non Bintang <i>Un- Classified</i> | Jumlah <i>Total</i> |
| (1) | (2) | (3) | (4) | (5) | (6) | (7) |
| Januari / <i>January</i> | 49,35 | 65,97 | 51,49 | 58,52 | 75,14 | 60,24 |
| Februari / <i>February</i> | 21,18 | 60,94 | 47,42 | 58,40 | 91,10 | 60,77 |
| Maret / <i>March</i> | 68,00 | 76,25 | 68,50 | 69,47 | 75,57 | 70,04 |
| April / <i>April</i> | 64,42 | 88,39 | 66,07 | 59,02 | 74,24 | 60,56 |
| Mei / <i>May</i> | 57,14 | 103,62 | 59,61 | 69,01 | 74,84 | 69,35 |
| Juni / <i>June</i> | 67,85 | 92,28 | 68,95 | 65,79 | 79,82 | 67,16 |
| Juli / <i>July</i> | 69,71 | 73,58 | 69,94 | 74,57 | 90,02 | 76,28 |
| Agustus / <i>August</i> | 74,75 | 80,67 | 75,14 | 73,85 | 79,17 | 74,32 |
| September / <i>Sept</i> | 64,87 | 88,31 | 66,69 | 69,42 | 75,77 | 70,08 |
| Oktober/ <i>Oct</i> | 44,16 | 73,11 | 46,76 | 67,11 | 72,27 | 67,77 |
| November / <i>Nov</i> | 61,83 | 74,34 | 62,80 | 77,04 | 64,50 | 76,05 |
| Desember / <i>Dec</i> | 72,36 | 82,07 | 73,17 | 68,76 | 69,73 | 68,84 |
| Jumlah/ <i>Total</i> | 61,92 | 76,03 | 63,10 | 67,62 | 77,31 | 68,53 |

Sumber : BPS Kota Administrasi Jakarta Pusat
 Source : *BPS Statistics of Jakarta Pusat*

Tabel **Tingkat Penghunian Tempat Tidur Hotel Bintang Menurut Kelas**
Table **10.5** **Hotel dan Bulan**
 Bed Occupancy Rate of Classified Hotel by Hotels Classification
 and Month
 (Dalam Persen/ In Percents)

2007

| Bulan <i>Month</i> | Kelas Hotel/ <i>Hotels Classification</i> | | | | | Jumlah <i>Total</i> |
|----------------------------|---|-----------|-----------|-----------|-----------|------------------------|
| | Bintang 1 | Bintang 2 | Bintang 3 | Bintang 4 | Bintang 5 | |
| (1) | (2) | (3) | (4) | (5) | (6) | (7) |
| Januari / <i>January</i> | 49,39 | 54,16 | 75,49 | 59,84 | 52,66 | 58,52 |
| Februari / <i>February</i> | 45,34 | 60,88 | 71,17 | 62,39 | 47,60 | 58,40 |
| Maret / <i>March</i> | 49,08 | 56,54 | 66,09 | 76,71 | 95,10 | 69,47 |
| April / <i>April</i> | 55,85 | 50,51 | 50,89 | 87,38 | 49,84 | 59,02 |
| Mei / <i>May</i> | 51,72 | 58,04 | 71,08 | 84,12 | 73,39 | 69,01 |
| Juni / <i>June</i> | 48,70 | 65,19 | 58,05 | 96,01 | 56,75 | 65,79 |
| Juli / <i>July</i> | 66,85 | 53,71 | 72,77 | 98,34 | 69,69 | 74,57 |
| Agustus / <i>August</i> | 61,66 | 59,65 | 83,10 | 90,32 | 64,87 | 73,85 |
| September / <i>Sept</i> | 54,79 | 58,97 | 69,87 | 72,21 | 76,85 | 69,42 |
| Oktober / <i>October</i> | 62,05 | 48,90 | 100,95 | 65,38 | 55,61 | 67,11 |
| November / <i>Nov</i> | 53,69 | 67,34 | 89,50 | 67,84 | 88,75 | 77,04 |
| Desember / <i>Dec</i> | 58,97 | 61,24 | 85,23 | 62,75 | 73,00 | 68,76 |
| Jumlah/ <i>Total</i> | 54,38 | 57,85 | 72,79 | 77,87 | 66,19 | 67,62 |

Sumber : BPS Kota Administrasi Jakarta Pusat
 Source : BPS Statistics of Jakarta Pusat

Tabel 10.6 Rata-rata Lamanya Tamu Menginap Menurut Kelas Hotel dan Bulan
Average Guest Length of Stay by Hotels Classification and Month (Dalam Hari/ In Days)

2006 – 2007

| Bulan <i>Month</i> | 2006 | | | 2007 | | |
|----------------------------|------------------------------|---|------------------------|------------------------------|---|------------------------|
| | Bintang <i>Classified</i> | Non Bintang <i>Un- Classified</i> | Jumlah <i>Total</i> | Bintang <i>Classified</i> | Non Bintang <i>Un- Classified</i> | Jumlah <i>Total</i> |
| (1) | (2) | (3) | (4) | (5) | (6) | (7) |
| Januari / <i>January</i> | 1,81 | 1,33 | 1,71 | 2,07 | 1,36 | 1,94 |
| Februari / <i>February</i> | 0,78 | 1,26 | 1,67 | 2,03 | 1,38 | 1,93 |
| Maret / <i>March</i> | 2,14 | 1,26 | 2,04 | 2,08 | 1,39 | 1,98 |
| April / <i>April</i> | 2,25 | 1,50 | 2,15 | 1,99 | 1,31 | 1,87 |
| Mei / <i>May</i> | 1,90 | 1,52 | 1,86 | 2,23 | 1,41 | 2,15 |
| Juni / <i>June</i> | 2,01 | 1,25 | 1,94 | 1,98 | 1,43 | 1,90 |
| Juli / <i>July</i> | 1,97 | 1,21 | 1,89 | 2,07 | 1,42 | 1,95 |
| Agustus / <i>August</i> | 2,17 | 1,26 | 2,07 | 2,11 | 1,29 | 1,99 |
| September / <i>Sept</i> | 2,09 | 1,63 | 2,03 | 2,13 | 1,44 | 2,02 |
| Oktober / <i>October</i> | 2,03 | 1,60 | 1,96 | 2,18 | 1,33 | 2,00 |
| November / <i>Nov</i> | 1,94 | 1,31 | 1,86 | 2,13 | 1,28 | 2,04 |
| Desember / <i>Dec</i> | 2,23 | 1,41 | 2,12 | 2,04 | 1,47 | 1,97 |
| Jumlah/ <i>Total</i> | 2,05 | 1,37 | 1,95 | 2,08 | 1,38 | 1,98 |

Sumber : BPS Kota Administrasi Jakarta Pusat
 Source : *BPS Statistics of Jakarta Pusat*

Tabel
 Table 10.7 Rata-rata Lamanya Tamu Mancanegara dan Tamu Dalam Negeri Menginap Pada Hotel Bintang Menurut Bulan
Average Foreigner Guest Length of Stay and Domestic Guest Length of Stay in Classified Hotels by Month
 (Dalam Hari/ In Days)

2006 - 2007

| Bulan Month | 2006 | | | 2007 | | |
|---------------------|--------------------------|------------------------------|-----------------|--------------------------|------------------------------|-----------------|
| | Asing Foreign- ers | Dalam Negeri Domestics | Jumlah Total | Asing Foreign- ers | Dalam Negeri Domestics | Jumlah Total |
| (1) | (2) | (3) | (4) | (5) | (6) | (7) |
| Januari / January | 3,04 | 1,57 | 1,81 | 2,32 | 2,02 | 2,07 |
| Februari / February | 0,67 | 0,80 | 0,78 | 2,13 | 2,00 | 2,03 |
| Maret / March | 2,72 | 1,96 | 2,14 | 1,97 | 2,11 | 2,08 |
| April / April | 2,98 | 2,04 | 2,25 | 2,23 | 1,95 | 1,99 |
| Mei / May | 2,28 | 1,82 | 1,90 | 2,77 | 2,13 | 2,23 |
| Juni / June | 2,74 | 1,80 | 2,01 | 2,67 | 1,81 | 1,98 |
| Juli / July | 2,61 | 1,79 | 1,97 | 2,54 | 1,94 | 2,07 |
| Agustus / August | 2,79 | 2,01 | 2,17 | 2,15 | 2,10 | 2,11 |
| September / Sept | 2,48 | 2,01 | 2,09 | 2,71 | 2,02 | 2,13 |
| Oktober / October | 3,07 | 1,79 | 2,03 | 2,90 | 2,05 | 2,18 |
| November / Nov | 2,52 | 1,82 | 1,94 | 2,38 | 2,04 | 2,13 |
| Desember / Dec | 2,38 | 2,20 | 2,23 | 2,61 | 1,93 | 2,04 |
| Jumlah/ Total | 2,73 | 1,89 | 2,05 | 2,44 | 2,00 | 2,08 |

Sumber : BPS Kota Administrasi Jakarta Pusat
 Source : BPS Statistics of Jakarta Pusat

Tabel **Rata-rata Lamanya Tamu Dalam Negeri Menginap Pada Hotel**
Table **10.8** **Bintang Menurut Bulan**
Average Domestic Guest Length of Stay in Classified Hotels by
Month
 (Dalam Hari/ *In Days*)

2007

| Bulan <i>Month</i> | Kelas Hotel/ <i>Hotels Classification</i> | | | | | Jumlah <i>Total</i> |
|----------------------------|---|-----------|-----------|-----------|-----------|------------------------|
| | Bintang 1 | Bintang 2 | Bintang 3 | Bintang 4 | Bintang 5 | |
| (1) | (2) | (3) | (4) | (5) | (6) | (7) |
| Januari / <i>January</i> | 1,73 | 1,72 | 1,99 | 1,99 | 3,22 | 2,02 |
| Februari / <i>February</i> | 1,51 | 1,84 | 2,34 | 1,85 | 2,64 | 2,00 |
| Maret / <i>March</i> | 1,57 | 1,69 | 2,01 | 2,45 | 2,76 | 2,11 |
| April / <i>April</i> | 1,50 | 1,57 | 1,67 | 2,66 | 2,25 | 1,95 |
| Mei / <i>May</i> | 1,47 | 2,09 | 1,77 | 2,04 | 3,50 | 2,13 |
| Juni / <i>June</i> | 1,48 | 1,76 | 1,67 | 1,82 | 2,34 | 1,81 |
| Juli / <i>July</i> | 1,89 | 1,38 | 1,85 | 2,29 | 2,08 | 1,94 |
| Agustus / <i>August</i> | 1,81 | 1,52 | 2,10 | 2,34 | 2,48 | 2,10 |
| September / <i>Sept</i> | 1,55 | 1,68 | 1,90 | 1,91 | 2,98 | 2,02 |
| Oktober / <i>October</i> | 1,63 | 1,75 | 2,37 | 1,97 | 2,41 | 2,05 |
| November / <i>Nov</i> | 1,49 | 1,78 | 2,13 | 1,88 | 2,41 | 2,04 |
| Desember / <i>Dec</i> | 1,55 | 1,89 | 1,98 | 1,66 | 2,48 | 1,93 |
| Jumlah/ <i>Total</i> | 1,60 | 1,73 | 1,95 | 2,08 | 2,56 | 2,00 |

Sumber : BPS Kota Administrasi Jakarta Pusat
 Source : *BPS Statistics of Jakarta Pusat*

Tabel
 Table **10.9** Rata-rata Lamanya Tamu Mancanegara Menginap Pada Hotel Bintang Menurut Bulan
Average Foreigners Guest Length of Stay in Classified Hotels by Month
 (Dalam Hari/ In Days)

2007

| Bulan Month | Kelas Hotel/Hotels Classification | | | | | Jumlah Total |
|---------------------|-----------------------------------|-----------|-----------|-----------|-----------|-----------------|
| | Bintang 1 | Bintang 2 | Bintang 3 | Bintang 4 | Bintang 5 | |
| (1) | (2) | (3) | (4) | (5) | (6) | (7) |
| Januari / January | 2,07 | 4,16 | 3,53 | 2,12 | 2,01 | 2,32 |
| Februari / February | 5,20 | 4,21 | 3,33 | 1,95 | 1,60 | 2,13 |
| Maret / March | 4,89 | 2,99 | 1,86 | 1,66 | 2,17 | 1,97 |
| April / April | 5,10 | 2,72 | 2,10 | 2,04 | 2,34 | 2,23 |
| Mei / May | 11,21 | 2,97 | 2,40 | 3,02 | 2,36 | 2,77 |
| Juni / June | 4,90 | 3,50 | 2,26 | 2,98 | 2,25 | 2,67 |
| Juli / July | 17,38 | 1,94 | 2,45 | 2,30 | 2,74 | 2,54 |
| Agustus / August | 12,08 | 3,00 | 3,19 | 2,00 | 1,81 | 2,15 |
| September / Sept | 8,96 | 2,35 | 2,24 | 1,68 | 3,49 | 2,71 |
| Oktober / October | 4,22 | 3,04 | 5,67 | 4,25 | 1,64 | 2,90 |
| November / Nov | 4,98 | 2,58 | 3,17 | 2,42 | 2,18 | 2,38 |
| Desember / Dec | 4,62 | 3,32 | 4,58 | 2,61 | 2,14 | 2,61 |
| Jumlah/ Total | 5,65 | 3,05 | 2,93 | 2,33 | 2,26 | 2,44 |

Sumber : BPS Kota Administrasi Jakarta Pusat
 Source : BPS Statistics of Jakarta Pusat

Tabel
 Table 10.10 Rata-rata Lamanya Tamu Mancanegara dan Tamu Dalam Negeri Menginap Pada Hotel Non Bintang Menurut Bulan
Average Foreigner Guest Length of Stay and Domestic Guest Length of Stay in Un-Classified Hotels by Month
 (Dalam Hari/ In Days)

2006 - 2007

| Bulan <i>Month</i> | 2006 | | | 2007 | | |
|----------------------------|----------------------------|-------------------------------------|------------------------|----------------------------|-------------------------------------|------------------------|
| | Asing <i>Foreigners</i> | Dalam Negeri <i>Domestics</i> | Jumlah <i>Total</i> | Asing <i>Foreigners</i> | Dalam Negeri <i>Domestics</i> | Jumlah <i>Total</i> |
| (1) | (2) | (3) | (4) | (5) | (6) | (7) |
| Januari / <i>January</i> | 2,34 | 1,32 | 1,33 | 2,66 | 1,35 | 1,36 |
| Februari / <i>February</i> | 1,09 | 1,27 | 1,26 | 1,78 | 1,37 | 1,38 |
| Maret / <i>March</i> | 3,31 | 1,24 | 1,26 | 1,81 | 1,31 | 1,39 |
| April / <i>April</i> | 3,54 | 1,48 | 1,50 | 2,84 | 1,29 | 1,31 |
| Mei / <i>May</i> | 1,67 | 1,52 | 1,52 | 1,08 | 1,47 | 1,41 |
| Juni / <i>June</i> | 0,00 | 1,25 | 1,25 | 2,72 | 1,42 | 1,43 |
| Juli / <i>July</i> | 2,11 | 1,21 | 1,21 | 2,78 | 1,41 | 1,42 |
| Agustus / <i>August</i> | 1,76 | 1,26 | 1,26 | 1,85 | 1,29 | 1,29 |
| September / <i>Sept</i> | 3,54 | 1,61 | 1,63 | 2,42 | 1,39 | 1,44 |
| Oktober / <i>October</i> | 2,27 | 1,60 | 1,60 | 3,82 | 1,32 | 1,33 |
| November / <i>Nov</i> | 1,75 | 1,30 | 1,31 | 4,03 | 1,25 | 1,28 |
| Desember / <i>Dec</i> | 1,69 | 1,41 | 1,41 | 1,86 | 1,46 | 1,47 |
| Jumlah/ <i>Total</i> | 1,95 | 1,37 | 1,37 | 1,89 | 1,36 | 1,38 |

Sumber : BPS Kota Administrasi Jakarta Pusat
 Source : *BPS Statistics of Jakarta Pusat*

Tabel 10.11 Jumlah Malam Tempat Tidur Tersedia Menurut Kelas Hotel dan Bulan
 Table Number of Bed Night Available by Hotels Classification and Month

2007

| Bulan Month | 2007 | | |
|---------------------|-----------------------|------------------------------|-----------------|
| | Bintang Classified | Non Bintang Un-Classified | Jumlah Total |
| (1) | (2) | (3) | (4) |
| Januari / January | 340.969 | 39.432 | 380.401 |
| Februari / February | 295.456 | 23.044 | 318.500 |
| Maret / March | 268.429 | 27.621 | 296.050 |
| April / April | 368.670 | 41.700 | 410.370 |
| Mei / May | 372.217 | 23.498 | 395.715 |
| Juni / June | 375.900 | 40.470 | 416.370 |
| Juli / July | 392.987 | 49.042 | 442.029 |
| Agustus / August | 368.218 | 35.712 | 403.930 |
| September / Sept | 333.356 | 39.060 | 372.416 |
| Oktober / October | 231.105 | 34.100 | 265.205 |
| November / Nov | 298.410 | 25.530 | 323.940 |
| Desember / Dec | 315.239 | 30.101 | 345.340 |
| Jumlah/ Total | 3.960.956 | 409.310 | 4.370.266 |

Sumber : BPS Kota Administrasi Jakarta Pusat
 Source : BPS Statistics of Jakarta Pusat

Tabel
 Table 10.12 Jumlah Malam Kamar Tersedia Menurut Kelas Hotel dan Bulan
 Number of Room Night Available by Hotels Classification and Month

2007

| Bulan Month | 2007 | | |
|---------------------|-----------------------|------------------------------|-----------------|
| | Bintang Classified | Non Bintang Un-Classified | Jumlah Total |
| (1) | (2) | (3) | (4) |
| Januari / January | 120.890 | 14.318 | 135.208 |
| Februari / February | 112.611 | 10.838 | 123.449 |
| Maret / March | 94.283 | 10.157 | 104.440 |
| April / April | 128.894 | 15.403 | 144.297 |
| Mei / May | 130.873 | 9.500 | 140.373 |
| Juni / June | 152.809 | 16.842 | 169.651 |
| Juli / July | 166.163 | 20.044 | 186.207 |
| Agustus / August | 143.017 | 15.912 | 158.929 |
| September / Sept | 126.247 | 14.620 | 140.867 |
| Oktober / October | 85.921 | 11.897 | 97.818 |
| November / Nov | 129.665 | 10.080 | 139.745 |
| Desember / Dec | 120.427 | 10.055 | 130.482 |
| Jumlah / Total | 1.511.800 | 159.666 | 1.671.466 |

Sumber : BPS Kota Administrasi Jakarta Pusat
 Source : BPS Statistics of Jakarta Pusat

Tabel 10.13 Jumlah Wisatawan Mancanegara (Wisman) dan Wisatawan Nusantara (Wisnus) Menurut Kelas Hotel dan Bulan
 Number of Foreign Guest and Domestic Guest by Hotels Classification and Month

2007

| Bulan Month | 2007 | | | | | |
|---------------------|------------------------------------|------------------------------|-----------------|---|------------------------------|-----------------|
| | Hotel Bintang Classified Hotels | | | Hotel Non Bintang Un-Classified Hotels | | |
| | Asing Foreigners | Dalam Negeri Domestics | Jumlah Total | Asing Foreigners | Dalam Negeri Domestics | Jumlah Total |
| (1) | (2) | (3) | (4) | (5) | (6) | (7) |
| Januari / January | 43.704 | 155.828 | 199.532 | 665 | 28.963 | 29.628 |
| Februari / February | 33.427 | 139.117 | 172.544 | 262 | 20.732 | 20.994 |
| Maret / March | 34.693 | 151.789 | 186.482 | 4.470 | 16.402 | 20.872 |
| April / April | 38.053 | 179.519 | 217.572 | 711 | 30.248 | 30.959 |
| Mei / May | 50.218 | 206.642 | 256.860 | 2.076 | 15.509 | 17.585 |
| Juni / June | 65.855 | 181.457 | 247.312 | 772 | 31.530 | 32.302 |
| Juli / July | 77.322 | 215.714 | 293.036 | 726 | 43.423 | 44.149 |
| Agustus / August | 54.527 | 217.389 | 271.916 | 593 | 27.681 | 28.274 |
| September / Sept | 48.087 | 183.323 | 231.410 | 2.142 | 27.454 | 29.596 |
| Oktober / October | 30.273 | 124.817 | 155.090 | 233 | 24.410 | 24.643 |
| November / Nov | 65.189 | 164.707 | 229.896 | 632 | 15.836 | 16.468 |
| Desember / Dec | 46.466 | 170.292 | 216.758 | 725 | 20.263 | 20.988 |
| Jumlah/ Total | 587.814 | 2.090.594 | 2.678.408 | 14.007 | 302.451 | 316.458 |

Sumber : BPS Kota Administrasi Jakarta Pusat
 Source : BPS Statistics of Jakarta Pusat

<http://jakpuskota.bps.go.id>

Tabel 10.14
 Table Percentage of Guest Stays by Hotels Classification, Guest Status and Month

2007

| Bulan Month | Hotel Bintang Classified Hotels | | | Hotel Non Bintang Un-Classified Hotels | | |
|---------------------|------------------------------------|------------------------------|-----------------|---|------------------------------|-----------------|
| | Asing Foreigners | Dalam Negeri Domestics | Jumlah Total | Asing Foreigners | Dalam Negeri Domestics | Jumlah Total |
| (1) | (2) | (3) | (4) | (5) | (6) | (7) |
| Januari / January | 21,90 | 78,10 | 100,00 | 2,24 | 97,76 | 100,00 |
| Februari / February | 19,37 | 80,63 | 100,00 | 1,25 | 98,75 | 100,00 |
| Maret / March | 18,60 | 81,40 | 100,00 | 21,42 | 78,58 | 100,00 |
| April / April | 17,49 | 82,51 | 100,00 | 2,30 | 97,70 | 100,00 |
| Mei / May | 19,55 | 80,45 | 100,00 | 11,81 | 88,19 | 100,00 |
| Juni / June | 26,63 | 73,37 | 100,00 | 2,39 | 97,61 | 100,00 |
| Juli / July | 26,39 | 73,61 | 100,00 | 1,64 | 98,36 | 100,00 |
| Agustus / August | 20,05 | 79,95 | 100,00 | 2,10 | 97,90 | 100,00 |
| September / Sept | 20,78 | 79,22 | 100,00 | 7,24 | 92,76 | 100,00 |
| Oktober / October | 19,52 | 80,48 | 100,00 | 0,95 | 99,05 | 100,00 |
| November / Nov | 28,36 | 71,64 | 100,00 | 3,84 | 96,16 | 100,00 |
| Desember / Dec | 21,44 | 78,56 | 100,00 | 3,45 | 96,55 | 100,00 |
| Jumlah/Total | 21,95 | 78,05 | 100,00 | 4,43 | 95,57 | 100,00 |

Sumber : BPS Kota Administrasi Jakarta Pusat
 Source : BPS Statistics of Jakarta Pusat

Tabel 10.15 Banyaknya Perusahaan/Usaha Akomodasi dan Banyaknya Tenaga Kerja Menurut Klasifikasi Akomodasi, Status Badan Hukum dan Lokasi Perusahaan/Usaha
Table *Number of Trade Establishments and Number of Employees by Accomodation Classification, Legal Status, and Business Location*
 2007

| Klasifikasi Akomodasi/Accommodation Classification (1) | Perusahaan/Usaha/ Establishment | | Tenaga Kerja/ Employees | |
|---|------------------------------------|---------------|----------------------------|---------------|
| | Jumlah (2) | % (3) | Jumlah (4) | % (5) |
| Hotel Bintang/Classified Hotel | | | | |
| Bintang 5 / 5 Star | 13 | 18.06 | 9.682 | 53.36 |
| Bintang 4 / 4 Star | 14 | 19.44 | 4.096 | 22.58 |
| Bintang 3 / 3 star | 17 | 23.61 | 2.415 | 13.31 |
| Bintang 2/2 Star | 15 | 20.83 | 1.376 | 7.58 |
| Bintang 1 / 1 Star | 13 | 18.06 | 574 | 3.16 |
| Jumlah/ Total | 72 | 100.00 | 18.143 | 100.00 |
| Hotel Non Bintang/Non Classified Hotel | | | | |
| Melati/Jasmine | 101 | 86.32 | 2.023 | 94.14 |
| Akomodasi Lainnya/Others Accomodation | 16 | 13.68 | 126 | 5.86 |
| Jumlah/ Total | 117 | 100.00 | 2.149 | 100.00 |
| Jumlah/ Total | 189 | | 20.292 | |

Sumber : BPS Kota Administrasi Jakarta Pusat
 Source : BPS Statistics of Jakarta Pusat

Tabel 10.16 Banyaknya Perusahaan/Usaha Penyediaan Makan Minum dan Banyaknya Tenaga Kerja Menurut Klasifikasi Lapangan Usaha
 Number of Trade Establishments and Number of Employees by Industrial Classification
 2007

| Klasifikasi Lapangan Usaha/ <i>Industrial Classification</i> | Perusahaan/Usaha/ Establishment | | Tenaga Kerja/ Employees | |
|--|------------------------------------|--------|----------------------------|--------|
| | Jumlah | % | Jumlah | % |
| (1) | (2) | (3) | (4) | (5) |
| Restoran/Rumah Makan/ <i>Restaurant</i> | 427 | 0.99 | 8.976 | 11.08 |
| Warung Makan/ <i>Food Stall</i> | 10.115 | 23.47 | 26.984 | 33.31 |
| Bar / <i>Bar</i> | 13 | 0.03 | 167 | 0.21 |
| Kedai Makanan dan Minuman/ <i>Food Tavern</i> | 21.438 | 49.75 | 32.393 | 39.99 |
| Penjual Makanan dan Minuman Keliling / <i>Huckster</i> | 10.913 | 25.33 | 11.402 | 14.08 |
| Jasa Boga / <i>Catering</i> | 185 | 0.43 | 1.084 | 1.34 |
| Jumlah/ <i>Total</i> | 43.091 | 100.00 | 81.006 | 100.00 |

Sumber : BPS Kota Administrasi Jakarta Pusat
 Source : BPS Statistics of Jakarta Pusat

Tabel 10.17 Banyaknya Perusahaan/Usaha Jasa Perjalanan Wisata dan Banyaknya Tenaga Kerja Menurut Klasifikasi Lapangan Usaha
Number of Tours and Travel Establishments and Number of Employees by Industrial Classification
 2007

| Klasifikasi Lapangan Usaha/ <i>Industrial Classification</i> | Perusahaan/Usaha/ Establishment | | Tenaga Kerja/ Employees | |
|--|------------------------------------|--------|----------------------------|--------|
| | Jumlah | % | Jumlah | % |
| (1) | (2) | (3) | (4) | (5) |
| Biro Perjalanan Wisata/ <i>Tours and Travel Bureau</i> | 97 | 27.17 | 1.632 | 34.21 |
| Agen Perjalanan Wisata/ <i>Tours and Travel Agent</i> | 241 | 67.51 | 3.007 | 63.03 |
| Jasa Perjalanan Wisata Lainnya/ <i>Others</i> | 19 | 5.32 | 132 | 2.77 |
| Jumlah/ <i>Total</i> | 357 | 100.00 | 4.771 | 100.00 |

Sumber : BPS Kota Administrasi Jakarta Pusat
 Source : *BPS Statistics of Jakarta Pusat*

Tabel 10.18 Jumlah Pengunjung Museum
Table Number of Museum Visitor

2006 – 2007

| Uraian <i>Description</i> | Jumlah Pengunjung <i>Number of Museum Visitor</i> | |
|------------------------------|--|---------|
| | 2006 | 2007 |
| (1) | (2) | (3) |
| Monumen Nasional | 663.864 | 708.757 |
| Gedung Joang '45 | 6.053 | 9.565 |
| Jumlah/ <i>Total</i> | 669.917 | 718.322 |

Sumber : Suku Dinas Kebudayaan dan Permuseuman Kota Administrasi Jakarta Pusat
Source : *Museum and Culture Service of Jakarta Pusat*

Tabel 10.19 Nilai Penjualan Tiket Masuk Museum
 Table Value of Sold Museum Admission Ticket

2006 – 2007

| Uraian <i>Description</i> | Nilai Penjualan (Rupiah) <i>Sold Value</i> | |
|------------------------------|---|---------------|
| | 2006 | 2007 |
| (1) | (2) | (3) |
| Monumen Nasional | 2.238.123.375 | 3.189.264.125 |
| Gedung Joang '45 | 947.850 | 1.335.800 |
| Jumlah/ <i>Total</i> | 2.239.071.225 | 3.190.599.925 |

Sumber : Suku Dinas Kebudayaan dan Permuseuman Kota Administrasi Jakarta Pusat
 Source : Museum and Culture Service of Jakarta Pusat

Tabel Banyaknya Perusahaan/Usaha Kawasan Pariwisata, ODTW, Jasa

10.18 Rekreasi dan Hiburan dan Banyaknya Tenaga Kerja Menurut
 Klasifikasi Lapangan Usaha
 Table Number of Tours and Travel Establishments and Number of
 Employees by Industrial Classification
 2007

| Klasifikasi Lapangan Usaha/ <i>Industrial Classification</i> | Perusahaan/Usaha/ <i>Establishment</i> | | Tenaga Kerja/ <i>Employees</i> | |
|--|---|--------|-----------------------------------|--------|
| | Jumlah | % | Jumlah | % |
| (1) | (2) | (3) | (4) | (5) |
| Kawasan, Museum dan Taman Wisata/ <i>Resort, Museum and Tourism Garden</i> | 12 | 1.55 | 266 | 6.41 |
| ODTW Minat Khusus/ <i>Special Interest Tourism Destination</i> | 2 | 0.26 | 26 | 0.63 |
| Kegiatan Olahragal/ <i>Sport Activity</i> | 34 | 4.40 | 558 | 13.44 |
| Jasa Rekreasi/ <i>Recreation Services</i> | 10 | 1.29 | 37 | 0.89 |
| Gelanggang Permainan Ketangkasan/ <i>Game Station</i> | 655 | 84.73 | 1.179 | 28.40 |
| Jasa Hiburan/ <i>Entertainment Service</i> | 60 | 7.76 | 2.085 | 50.23 |
| Jumlah/ <i>Total</i> | 773 | 100.00 | 4.151 | 100.00 |

Sumber : BPS Kota Administrasi Jakarta Pusat
 Source : BPS Statistics of Jakarta Pusat

11.1. KEUANGAN
 FINANCE

Tabel 11.1.1 **Penerimaan Pajak dan Retribusi di Bidang Perekonomian Menurut Jenisnya**
 Table *Tax and Retribution Income in Economic Sector by Their Types*

2007

| Jenisnya <i>Kinds</i> | 2006 | | 2007 | |
|---|--------------------|---------------|--------------------|---------------|
| | (000 Rupiah) | % | (000 Rupiah) | % |
| (1) | (2) | (3) | (4) | (5) |
| Pajak Hotel dan Restoran <i>Hotel and Restaurant Tax</i> | 371.687.476 | 74,03 | 406.510.472 | 71,91 |
| Pajak Reklame <i>Advertising Tax</i> | 61.949.395 | 12,33 | 68.139.723 | 12,05 |
| Pajak Hiburan <i>Entertainment Tax</i> | 15.910.363 | 3,16 | 21.540.513 | 3,81 |
| Pajak Air Bawah Tanah <i>Ground Water</i> | 9.633.257 | 1,91 | 9.809.362 | 1,73 |
| Retribusi <i>Retribution</i> | 42.876.639 | 8,54 | 59.296.782 | 10,48 |
| Jumlah/ Total | 502.057.130 | 100,00 | 565.296.852 | 100,00 |

Sumber : Kantor Perbendaharaan dan Kas Daerah Kotamadya Jakarta Pusat
 Source : *Retribution Office of Jakarta Pusat*

Tabel 11.1.2 Penetapan dan Penyerapan Anggaran Pendapatan dan Belanja
 Table Planning and Absorption of Government Revenues and Expenditures

2004 - 2006

| Tahun Years | Pendapatan Revenues (Juta RP/Million Rps) | | Belanja Expenditures (Juta RP/Million Rps) | |
|----------------|---|--------------------------|--|--------------------------|
| | Penetapan Planning | Penyerapan Absorption | Penetapan Planning | Penyerapan Absorption |
| | (1) | (2) | (3) | (4) |
| 2004 | 860.076 | 752.823 | 713.085 | 656.894 |
| 2005 | 944.358 | 938.548 | 770.031 | 747.864 |
| 2006 | 1.221.448 | 1.022.646 | 1.174.875 | 923.088 |

Sumber : Bapeko Jakarta Pusat
 Source : Regional Planning Service of Jakarta Pusat

Tabel 11.1.3 Rencana dan Realisasi Belanja Aparatur Daerah dan Pelayanan Publik
 Table 11.1.3 Planning and Realization of Regional Government and Public Services

2006

| | Uraian <i>Description</i> | Rencana <i>Planning</i> | Realisasi <i>Realization</i> |
|------------------------|---|----------------------------|---------------------------------|
| | (1) | (2) | (3) |
| A | Aparatur Daerah <i>Regional Government</i> | 246.729.164.972 | 215.418.893.975 |
| | 1 Belanja Administrasi Umum | 192.242.592.047 | 173.114.875.504 |
| | 2 Belanja Operasi dan Pemeliharaan | 28.676.268.250 | 18.413.618.135 |
| | 3 Belanja Modal | 25.810.304.675 | 23.890.400.338 |
| B | Pelayanan Publik <i>Public Services</i> | 307.401.742.435 | 297.319.001.138 |
| | 1 Belanja Administrasi Umum | 297.412.122.935 | 287.549.625.638 |
| | 2 Belanja Operasi dan Pemeliharaan | 9.989.619.500 | 9.769.375.500 |
| | 3 Belanja Modal | - | - |
| | 4 Belanja Bagi Hasil dan Bantuan | - | - |
| | 5 Belanja Tidak Terduga | - | - |
| Jumlah <i>Total</i> | (A + B) | 554.130.907.407 | 512.737.895.113 |

Sumber : Kantor Perbendaharaan dan Kas Daerah Kota Administrasi Jakarta Pusat
 Source : *Retribution Office of Jakarta Pusat*

Tabel 11.1.4 Jumlah Bank Umum dan Kantor Bank Umum menurut Kelompok Bank di Kotamadya Jakarta Pusat
 Table 11.1.4 Number of Banks and Bank Offices by Group of Banks in Jakarta Pusat

2006 - 2007

| Kelompok Bank <i>Group of Banks</i> | Des. 2006 <i>Dec. 2006</i> | | Des. 2007 <i>Dec. 2007</i> | |
|--|---------------------------------------|--|---------------------------------------|--|
| | Jumlah Bank <i>Number of Banks</i> | Jumlah Kantor Bank <i>Number of Offices</i> | Jumlah Bank <i>Number of Banks</i> | Jumlah Kantor Bank <i>Number of Offices</i> |
| (1) | (2) | (3) | (4) | (5) |
| Bank Persero <i>State Banks</i> | 3 | 140 | 3 | 139 |
| Bank Pemerintah Daerah <i>Regional Government Banks</i> | 1 | 35 | 1 | 118 |
| Bank Swasta Nasional <i>Private National Banks</i> | 30 | 437 | 31 | 335 |
| Bank Asing dan Campuran <i>Foreign and Joint Banks</i> | 11 | 31 | 17 | 120 |
| Jumlah <i>Total</i> | 45 | 643 | 52 | 712 |

Sumber : Bank Indonesia
 Source : Bank of Indonesia

Tabel 11.1.5 Jumlah Bank Perkreditan Rakyat di Kotamadya Jakarta Pusat
 Table Number of Rural Credit Banks in Jakarta Pusat

2006 - 2007

| Bank Perkreditan Rakyat (BPR) <i>Rural Credit Banks</i> | Des. 2006 <i>Dec. 2006</i> | | Des. 2007 <i>Dec. 2007</i> | |
|---|---------------------------------------|--|---------------------------------------|--|
| | Jumlah Bank <i>Number of Banks</i> | Jumlah Kantor Bank <i>Number of Offices</i> | Jumlah Bank <i>Number of Banks</i> | Jumlah Kantor Bank <i>Number of Offices</i> |
| (1) | (2) | (3) | (4) | (5) |
| BPR bukan Badan Kredit Desa <i>BPR non Rural</i> | | | | |
| - BPR Baru / <i>New BPR</i> | 10 | 10 | 9 | 9 |
| - Bank Pasar/Bank Desa / <i>Petty Traders Banks/Village Bank</i> | 1 | 1 | 2 | 2 |
| - Bank Karya Produksi Desa | - | - | - | - |
| - Bank Pegawai / <i>Employee Banks</i> | - | - | - | - |
| BPR Badan Kredit Desa <i>BPR Rural Credit Institutions</i> | | | | |
| - Bank Desa / <i>Village Bank</i> | - | - | - | - |
| - Lumbung Desa / <i>PaddyBank</i> | - | - | - | - |
| Lembaga Dana Kredit Pedesaan <i>Former Rural/Fund and Credit Institution</i> | - | - | - | - |

Sumber : Bank Indonesia
 Source : Bank of Indonesia

Tabel 11.1.6
 Table
Posisi Dana Simpanan Rupiah dan Valuta Asing pada Bank Umum menurut Kelompok Bank
Commercial Bank's Outstanding Fund in Rupiah and Foreign Exchange by Group of Banks
 (miliar rupiah / billion rupiahs)

2006-2007

| Kelompok Bank <i>Group of Banks</i> | Des. 2006 <i>Dec. 2006</i> | | Des. 2007 <i>Dec. 2007</i> | |
|--|-------------------------------|---|-------------------------------|---|
| | Rupiah | Valuta Asing <i>Foreign Exchange</i> | Rupiah | Valuta Asing <i>Foreign Exchange</i> |
| (1) | (2) | (3) | (4) | (5) |
| Bank Persero <i>State Banks</i> | 62.734 | 13.887 | 77.736 | 16.468 |
| Bank Pemerintah Daerah <i>Regional Government Banks</i> | 8.089 | 13 | 8.415 | 10 |
| Bank Swasta Nasional <i>Private National Banks</i> | 68.019 | 13.954 | 80.636 | 15.998 |
| Bank Asing dan Campuran <i>Foreign and Joint Banks</i> | 26.759 | 28.921 | 35.809 | 36.698 |
| Jumlah <i>Total</i> | 165.601 | 69.762 | 202.596 | 79.164 |

Sumber : Bank Indonesia
 Source : *Bank of Indonesia*

Tabel 11.1.7 **Banyaknya Nasabah dan Nilai Tabungan menurut Jenis Tabungan di Kota Administrasi Jakarta Pusat**
Number of Customer and Savings Value by Type of Savings in Jakarta Pusat

2006 - 2007

| Jenis Tabungan <i>Type of Savings</i> | Des. 2006 <i>Dec. 2006</i> | | Des. 2007 <i>Dec. 2007</i> | |
|---|-------------------------------|--|-------------------------------|--|
| | Nasabah <i>Customer</i> | Nilai (miliar rupiah) <i>Value</i> (<i>billion rupiahs</i>) | Nasabah <i>Customer</i> | Nilai (miliar rupiah) <i>Value</i> (<i>billion rupiahs</i>) |
| (1) | (2) | (3) | (4) | (5) |
| Setiap saat dapat ditarik <i>Current Account</i> | 2.403.393 | 22.402.758 | 2.445.749 | 30.106 |
| Berjangka <i>Deposits</i> | 70.571 | 641.293 | 84.071 | 829 |
| Lainnya <i>Others</i> | 57.354 | 83.910 | 2.724 | 177 |
| Jumlah <i>Total</i> | 2.531.318 | 23.127.961 | 2.532.544 | 31.110.525 |

Sumber : Bank Indonesia
Source : Bank of Indonesia

Tabel 11.1.8 Kredit Perbankan menurut Jenis Kredit di Kota Administrasi Jakarta Pusat
 Table Banking Credit by Type of Credit in Jakarta Pusat

2006 - 2007

| Jenis Kredit <i>Type of Credits</i> | 2006 | | 2007 | |
|--|---|---|---|---|
| | Jumlah Rekening <i>Number of Account</i> | Nilai (miliar rupiah) <i>Value (billion rupiahs)</i> | Jumlah Rekening <i>Number of Account</i> | Nilai (miliar rupiah) <i>Value (billion rupiahs)</i> |
| (1) | (2) | (3) | (4) | (5) |
| Modal Kerja <i>Capitals</i> | 45.472 | 96.016.264 | 41.715 | 72.208 |
| Investasi <i>Investment</i> | 128.996 | 40.311.389 | 52.306 | 30.452 |
| Konsumsi <i>Consumption</i> | 3.541.782 | 28.466.369 | 3.108.193 | 24.285 |
| Lainnya <i>Others</i> | 0 | 0 | 0 | 0 |

Sumber : Bank Indonesia
 Source : Bank of Indonesia

11.2. HARGA
 PRICE

Tabel 11.2.1 Tingkat Inflasi DKI Jakarta Menurut Bulan
 Table Inflation Rate of DKI Jakarta by Month
 (%)

1996 - 2007

| Tahun Year | Januari January | Pebruari February | Maret March | April April | Mei May | Juni June |
|---------------|--------------------|----------------------|----------------|----------------|------------|--------------|
| (1) | (2) | (3) | (4) | (5) | (6) | (7) |
| 1996 | 3,23 | 2,03 | -1,16 | 0,93 | 0,31 | 0,04 |
| 1997 | 1,11 | 1,49 | - 0,59 | 0,41 | 0,30 | - 0,03 |
| 1998 | 8,27 | 12,94 | 4,90 | 3,48 | 5,02 | 5,36 |
| 1999 | 2,77 | 0,87 | - 0,14 | - 0,51 | - 0,30 | - 0,46 |
| 2000 | 1,08 | 0,41 | - 0,17 | 1,06 | 1,13 | 0,13 |
| 2001 | 0,18 | 0,87 | 1,14 | 0,72 | 0,81 | 1,55 |
| 2002 | 2,07 | 1,59 | 0,39 | -0,29 | 0,65 | 0,45 |
| 2003 | 1,04 | 0,24 | - 0,09 | 0,50 | 0,35 | - 0,03 |
| 2004 | 0,54 | - 0,36 | 0,46 | 1,29 | 1,04 | 0,43 |
| 2005 | 0,87 | 0,32 | 1,79 | 0,39 | 0,56 | 0,59 |
| 2006 | 1,75 | 0,50 | 0,04 | -0,08 | 0,30 | 0,12 |
| 2007 | 0,72 | 1,01 | 0,21 | 0,25 | 0,19 | 0,07 |

Berlanjut/ To be continued

Lanjutan Tabel/ *Continued Table* 11.2.1

| Tahun <i>Year</i> | Juli <i>July</i> | Agustus <i>August</i> | Septem- ber <i>Septem- ber</i> | Oktober <i>October</i> | Nopem- ber <i>Novem- ber</i> | Desem- ber <i>Decem- ber</i> | Tahunan <i>Annually</i> |
|----------------------|---------------------|--------------------------|--|---------------------------|--|--|----------------------------|
| (1) | (8) | (9) | (10) | (11) | (12) | (13) | (14) |
| 1996 | 0,65 | 0,06 | - 0,09 | 0,15 | 0,72 | 0,38 | 7,25 |
| 1997 | 0,62 | 0,41 | 1,79 | 2,19 | 1,52 | 2,48 | 11,70 |
| 1998 | 8,20 | 6,29 | 3,25 | - 0,68 | - 0,71 | 1,60 | 74,42 |
| 1999 | - 0,52 | - 1,04 | - 0,65 | - 0,06 | - 0,54 | 1,33 | 1,77 |
| 2000 | 0,95 | 1,19 | 0,15 | 1,14 | 1,11 | 1,65 | 10,29 |
| 2001 | 2,17 | - 0,35 | 0,60 | 0,51 | 1,37 | 1,41 | 11,52 |
| 2002 | 0,97 | 0,03 | 0,29 | 0,39 | 1,24 | 0,97 | 9,08 |
| 2003 | 0,15 | 0,87 | 0,47 | 0,32 | 0,90 | 0,92 | 5,75 |
| 2004 | 0,25 | 0,10 | 0,09 | 0,32 | 0,89 | 0,70 | 5,87 |
| 2005 | 0,48 | 0,61 | 0,66 | 7,93 | 0,98 | 0,06 | 16,06 |
| 2006 | 0,17 | 0,65 | 0,38 | 0,56 | 0,19 | 1,31 | 6,03 |
| 2007 | 0,66 | 0,82 | 0,36 | 0,98 | - 0,24 | 0,86 | 6,04 |

Sumber : BPS Propinsi DKI Jakarta
 Source : *BPS Statistics of DKI Jakarta Province*

Tabel 11.2.2 Tingkat Inflasi DKI Jakarta Menurut Kelompok Komoditi
 Table Inflation Rate of DKI Jakarta by Commodity Group (%)

1997 - 2007

| Tahun Year | Kelompok Komoditi Commodity Group | | | |
|---------------|--------------------------------------|--|----------------------|---------------------|
| | Bahan Makanan Food | Makanan Jadi, Minuman, Rokok & Tembakau Food, Beverage & Tobacco Product | Perumahan Housing | Sandang Clothing |
| (1) | (2) | (3) | (4) | (5) |
| 1997 | 21,64 | 24,83 | 3,90 | 6,90 |
| 1998 | 112,42 | 100,40 | 40,28 | 135,71 |
| 1999 | - 6,14 | 2,63 | 6,00 | 7,12 |
| 2000 | 4,32 | 11,60 | 7,46 | 9,90 |
| 2001 | 9,97 | 14,20 | 11,33 | 8,76 |
| 2002 | 9,26 | 10,20 | 10,13 | 1,11 |
| 2003 | - 0,40 | 7,51 | 7,32 | 8,23 |
| 2004 | 4,86 | 4,69 | 7,95 | 4,05 |
| 2005 | 11,09 | 13,64 | 14,30 | 6,90 |
| 2006 | 15,35 | 4,43 | 4,34 | 7,80 |
| 2007 | 11,40 | 5,36 | 4,81 | 8,15 |

Berlanjut/ To be continued

Lanjutan Tabel/ *Continued Table* 11.2.2

| Tahun <i>Year</i> | Kelompok Komoditi <i>Commodity Group</i> | | | |
|----------------------|---|--|---|------------------------|
| | Kesehatan <i>Health</i> | Pendidikan, Rekreasi & Olah Raga <i>Education, Recreation & Sports</i> | Transportasi & Komunikasi <i>Transportation & Communication</i> | Umum <i>General</i> |
| (1) | (6) | (7) | (8) | (9) |
| 1997 | 18,60 | 15,55 | 1,47 | 11,70 |
| 1998 | 92,27 | 31,86 | 58,94 | 74,42 |
| 1999 | 2,50 | 2,20 | 3,58 | 1,77 |
| 2000 | 14,75 | 25,68 | 14,26 | 10,29 |
| 2001 | 6,95 | 10,66 | 15,03 | 11,52 |
| 2002 | 4,16 | 6,08 | 14,52 | 9,08 |
| 2003 | 6,23 | 11,76 | 4,66 | 5,78 |
| 2004 | 3,34 | 7,70 | 4,79 | 5,87 |
| 2005 | 6,17 | 6,31 | 40,13 | 16,06 |
| 2006 | 5,65 | 5,07 | 0,70 | 6,03 |
| 2007 | 3,99 | 9,09 | 1,14 | 6,04 |

Sumber : BPS Propinsi DKI Jakarta
 Source : BPS Statistics of DKI Jakarta Province

Tabel 11.2.3 Tingkat Inflasi DKI Jakarta Menurut Kelompok Komoditi dan Bulan
 Table Inflation Rate of DKI Jakarta by Commodity Group and Month (%)

2007

| Bulan Month | Kelompok Komoditi Commodity Group | | | |
|---------------------|--------------------------------------|--|----------------------|---------------------|
| | Bahan Makanan Food | Makanan Jadi, Minuman, Rokok & Tembakau Food, Beverage & Tobacco Product | Perumahan Housing | Sandang Clothing |
| (1) | (2) | (3) | (4) | (5) |
| Januari/January | 2,25 | 0,75 | 0,54 | -0,76 |
| Pebruari/February | 1,85 | 0,26 | 1,73 | 0,33 |
| Maret/March | 0,49 | 0,05 | 0,13 | 0,83 |
| April/April | 0,08 | 0,54 | 0,25 | 0,68 |
| Mei/May | -0,46 | -0,01 | 0,75 | 0,62 |
| Juni/June | 0,23 | 0,36 | 0,03 | -1,12 |
| Juli/July | 1,14 | -0,01 | 0,31 | 0,79 |
| Agustus/August | 0,14 | 0,41 | 1,85 | 0,20 |
| September/September | 1,12 | 0,20 | -0,55 | 1,02 |
| Oktober/October | 3,12 | 0,38 | -0,16 | 3,29 |
| Nopember/November | -0,43 | 0,46 | -0,60 | 0,35 |
| Desember/December | 1,39 | 1,86 | 0,47 | 1,71 |

Berlanjut/ To be continued

Lanjutan Tabel/ *Continued Table* 11.2.3

| Bulan <i>Month</i> | Kelompok Komoditi <i>Commodity Group</i> | | | Umum <i>General</i> |
|-----------------------------|---|--|---|------------------------|
| | Kesehatan <i>Health</i> | Pendidikan, Rekreasi & Olah Raga <i>Education, Recreation & Sports</i> | Transportasi & Komunikasi <i>Transportation & Communication</i> | |
| (1) | (6) | (7) | (8) | (9) |
| Januari/ <i>January</i> | 0,38 | 0,00 | 0,04 | 0,72 |
| Pebruari/ <i>February</i> | 1,17 | 0,05 | -0,02 | 1,01 |
| Maret/ <i>March</i> | 0,06 | 0,00 | 0,05 | 0,21 |
| April/ <i>April</i> | 0,11 | 0,00 | 0,17 | 0,25 |
| Mei/ <i>May</i> | 0,04 | 0,00 | 0,11 | 0,19 |
| Juni/ <i>June</i> | 0,15 | 0,00 | 0,09 | 0,07 |
| Juli/ <i>July</i> | 0,36 | 4,25 | 0,01 | 0,66 |
| Agustus/ <i>August</i> | 0,16 | 2,12 | -0,01 | 0,82 |
| September/ <i>September</i> | 0,42 | 2,36 | 0,25 | 0,36 |
| Oktober/ <i>October</i> | 1,03 | 0,06 | 0,61 | 0,98 |
| Nopember/ <i>November</i> | 0,04 | 0,00 | -0,37 | 0,24 |
| Desember/ <i>December</i> | 0,00 | 0,00 | 0,21 | 0,86 |

Sumber : BPS Propinsi DKI Jakarta
 Source : *BPS Statistics of DKI Jakarta Province*

Tabel 11.2.4 Harga Rata-rata Ikan Asin Konsumsi di Pasar Pengecer
 Menurut Jenisnya
 Table Average Retail Price of Consumption Salted Fish by its Types

2006 - 2007

| Jenis Ikan Asin <i>Type of Salted Fish</i> | Satuan <i>Units</i> | Harga/Satuan <i>Price/Units</i> (Rupiah/Rupiahs) | |
|---|------------------------|--|--------|
| | | 2006 | 2007 |
| (1) | (2) | (3) | (4) |
| Jambal | Kg | 45.000 | 50.000 |
| Teri Medan | Kg | 50.000 | 45.000 |
| Teri Asin | Kg | 40.000 | 40.000 |
| Teri Tawar | Kg | 40.000 | 40.000 |
| Cumi-cumi | Kg | 50.000 | 45.000 |
| Tenggiri | Kg | 30.000 | 30.000 |
| Gabus | Kg | 45.000 | 48.000 |
| Peda | Kg | 20.000 | 28.000 |
| Japuh | Kg | 25.000 | 25.000 |
| Sepat | Kg | 30.000 | 30.000 |
| Bandeng | Kg | 20.000 | 30.000 |
| Tongkol | Kg | 20.000 | 25.000 |

Sumber : Suku Dinas Peternakan & Perikanan Kota Administrasi Jakarta Pusat
 Source : Livestock & Fishery Service of Jakarta Pusat

12. PENDAPATAN REGIONAL
 REGIONAL INCOME

Tabel 12.1 Produk Domestik Regional Bruto Atas Dasar Harga Berlaku Menurut Lapangan Usaha
 Table 12.1 Gross Regional Domestic Product at Current Market Prices by Industrial Origins
 (Juta Rupiah/Millions)
 2003 – 2007

| Lapangan Usaha Industrial Origin | 2003 | 2004 | 2005 *) | 2006 **) | 2007 ***) |
|--|-------------------|-------------------|--------------------|--------------------|--------------------|
| (1) | (2) | (3) | (4) | (5) | (6) |
| Pertanian/Agriculture | 18 906 | 20 937 | 22 294 | 23 590 | 25,815 |
| Industri Pengolahan/ Manufacturing Industry | 1 289 057 | 1 399 791 | 1 527 460 | 1 663 272 | 1,839,424 |
| Listrik, Gas dan Air Bersih/ Electricity Gas and Water Supply | 435 655 | 502 146 | 553 595 | 613 749 | 695,347 |
| Bangunan/Construction | 7 285 901 | 8 492 121 | 9 977 310 | 11 618 406 | 13,565,651 |
| Perdagangan, Hotel dan Restoran/ Trade, Hotels and Restaurants | 16 222 614 | 18 071 919 | 20 903 389 | 24 626 244 | 28,710,317 |
| Pengangkutan dan Komunikasi/ Transportation and Communication | 3 829 421 | 4 494 290 | 5 256 487 | 6 394 509 | 7,720,628 |
| Kuangan, Persewaan dan Jasa Perusahaan/ Finance, Rental and Business Services | 46 812 785 | 58 424 740 | 58 324 740 | 65 881 389 | 72,142,574 |
| Jasa-jasa/Services | 12 476 788 | 16 186 669 | 16 186 669 | 18 320 429 | 21,113,736 |
| Jumlah/ Total | 88 371 127 | 99 389 692 | 112 751 945 | 129 141 590 | 145,813,492 |

Catatan/Note: *) = Angka Perbaikan/Revised Figures
 **) = Angka sementara/ Preliminary Figure
 ***) = Angka sangat sementara/ Preliminary Figure

Sumber : BPS Kota Administrasi Jakarta Pusat
 Source BPS Statistics of Jakarta Pusat

Tabel 12.2 **Produk Domestik Regional Bruto Atas Dasar Harga Konstan 2000 Menurut Lapangan Usaha**
Gross Regional Domestic Product at Constant 2000 Market Prices by Industrial Origins
 (Juta Rupiah/Millions)
 2003 – 2007

| Lapangan Usaha <i>Industrial Origin</i> | 2003 | 2004 | 2005 *) | 2006 **) | 2007 ***) |
|--|-------------------|-------------------|-------------------|-------------------|-------------------|
| (1) | (2) | (3) | (4) | (5) | (6) |
| Pertanian/ <i>Agriculture</i> | 15.109 | 15.705 | 15.984 | 16.462 | 16.854 |
| Industri Pengolahan/ <i>Manufacturing Industry</i> | 1.087.144 | 1.159.993 | 1.181.497 | 1.200.019 | 1.229.231 |
| Listrik, Gas dan Air Bersih/ <i>Electricity Gas and Water Supply</i> | 255.104 | 266.389 | 279.952 | 293.423 | 309.638 |
| Bangunan/ <i>Construction</i> | 5.702.357 | 6.109.000 | 6.476.670 | 6.951.151 | 7.519.755 |
| Perdagangan, Hotel dan Restoran/ <i>Trade, Hotels and Restaurants</i> | 12.754.549 | 13.444.641 | 14.250.840 | 15.210.553 | 16.396.032 |
| Pengangkutan dan Komunikasi/ <i>Transportation and Communication</i> | 2.982.657 | 3.384.756 | 3.745.237 | 4.406.788 | 5.094.218 |
| Keuangan, Persewaan dan Jasa Perusahaan/ <i>Finance, Rental and Business Services</i> | 34.977.183 | 37.024.776 | 39.308.662 | 41.302.106 | 43.364.874 |
| Jasa-jasa/ <i>Services</i> | 9.785.093 | 10.204.171 | 10.705.921 | 11.168.125 | 11.850.041 |
| Jumlah/ Total | 67.559.195 | 71.609.431 | 75.964.762 | 80.548.627 | 85.780.643 |

Catatan/Note: *) = Angka Perbaikan/*Revised Figures*
 **) = Angka sementara/*Preliminary Figure*
 ***) = Angka sangat sementara/*Preliminary Figure*

Sumber : BPS Kota Administrasi Jakarta Pusat
 Source : *BPS Statistics of Jakarta Pusat*

Tabel 12.3 Laju Pertumbuhan Ekonomi Atas Dasar Harga Berlaku dan Harga Konstan 2000 Menurut Lapangan Usaha
Economic Growth at Current Market Prices and Constant 2000 Market Prices by Industrial Origin
 (Dalam Persen/ In Percents)
 2007

| Lapangan Usaha <i>Industrial Origins</i> | Laju Pertumbuhan <i>Growth</i> | |
|---|---|---|
| | Harga Berlaku <i>At Market Price</i> | Harga Konstan 2000 <i>At 2000 Constant Price</i> |
| (1) | (2) | (3) |
| Pertanian/ <i>Agriculture</i> | 9,43 | 2,38 |
| Industri Pengolahan/ <i>Manufacturing Industry</i> | 10,39 | 2,43 |
| Listrik, Gas dan Air Bersih/ <i>Electricity Gas and Water Supply</i> | 13,29 | 5,53 |
| Bangunan/ <i>Construction</i> | 16,76 | 8,18 |
| Perdagangan, Hotel dan Restoran/ <i>Trade, Hotels and Restaurants</i> | 16,58 | 7,79 |
| Pengangkutan dan Komunikasi/ <i>Transportation and Communication</i> | 20,74 | 15,60 |
| Keuangan, Persewaan dan Jasa Perusahaan/ <i>Finance, Rental and Business Services</i> | 9,50 | 4,99 |
| Jasa-jasa/ <i>Services</i> | 15,25 | 6,11 |
| PDRB/GRDP | 12,91 | 6,50 |

Catatan/Note: *) = Angka Perbaikan/*Revised Figures*
 **) = Angka sementara/*Preliminary Figure*
 ***) = Angka sangat sementara/*Preliminary Figure*

Sumber : BPS Kota Administrasi Jakarta Pusat
 Source *BPS Statistics of Jakarta Pusat*

Tabel 12.4 Distribusi Persentase PDRB Atas Dasar Harga Berlaku Menurut Lapangan Usaha
 Table Percentage of Distribution of GRDP at Current Market Prices by Industrial Origins

2003 – 2007

| Lapangan Usaha Industrial Origin | 2003 | 2004 | 2005 *) | 2006 **) | 2007 ***) |
|--|--------|--------|---------|----------|-----------|
| (1) | (2) | (3) | (4) | (5) | (6) |
| Pertanian/Agriculture | 0,02 | 0,02 | 0,02 | 0,02 | 0,02 |
| Industri Pengolahan/ Manufacturing Industry | 1,46 | 1,41 | 1,35 | 1,29 | 1,26 |
| Listrik,Gas dan Air Ber- sih/Electricity Gas and Water Supply | 0,49 | 0,51 | 0,49 | 0,48 | 0,48 |
| Bangunan/Construction | 8,24 | 8,54 | 8,85 | 9,00 | 9,30 |
| Perdagangan, Hotel dan Restoran/Trade, Hotels and Restaurants | 18,36 | 18,18 | 18,54 | 19,07 | 19,69 |
| Pengangkutan dan Ko- munikasi/ Transportation and Communication | 4,33 | 4,52 | 4,66 | 4,95 | 5,29 |
| Keuangan, Persewaan dan Jasa Perusahaan/Fi- nance, Rental and Busi- ness Services | 52,97 | 52,70 | 51,73 | 51,01 | 49,48 |
| Jasa-jasa/Services | 14,12 | 14,12 | 14,36 | 14,19 | 14,48 |
| Jumlah/ Total | 100,00 | 100,00 | 100,00 | 100,00 | 100,00 |

Catatan/Note: *) = Angka Perbaikan/Revised Figures
 **) = Angka sementara/ Preliminary Figure
 ***) = Angka sangat sementara/ Preliminary Figure

Sumber : BPS Kota Administrasi Jakarta Pusat
 Source BPS Statistics of Jakarta Pusat

Tabel 12.5 Distribusi Persentase PDRB Atas Dasar Harga Konstan 2000 Menurut Lapangan Usaha
 Table Percentage of Distribution of GRDP at Constant 2000 Market Prices by Industrial Origins

2003 – 2007

| Lapangan Usaha Industrial Origin | 2003 | 2004 | 2005 *) | 2006 **) | 2007 ***) |
|---|--------|--------|---------|----------|-----------|
| (1) | (2) | (3) | (4) | (5) | (6) |
| Pertanian/Agriculture | 0,02 | 0,02 | 0,02 | 0,02 | 0,02 |
| Industri Pengolahan/ Manufacturing Industry | 1,61 | 1,62 | 1,56 | 1,49 | 1,43 |
| Listrik,Gas dan Air Bersih/ Electricity Gas and Water Supply | 0,37 | 0,37 | 0,37 | 0,36 | 0,36 |
| Bangunan/Construction | 8,44 | 8,53 | 8,53 | 8,63 | 8,77 |
| Perdagangan, Hotel dan Restoran/ Trade, Hotels and Restaurants | 18,88 | 18,77 | 18,76 | 18,88 | 19,11 |
| Pengangkutan dan Komunikasi/ Transportation and Communication | 4,41 | 4,73 | 4,93 | 5,47 | 5,94 |
| Keuangan, Persewaan dan Jasa Perusahaan/ Finance, Rental and Business Services | 51,77 | 51,70 | 51,75 | 51,28 | 50,55 |
| Jasa-jasa/Services | 14,48 | 14,25 | 14,09 | 13,87 | 13,81 |
| Jumlah/Total | 100,00 | 100,00 | 100,00 | 100,00 | 100,00 |

Catatan/Note: *) = Angka Perbaikan/Revised Figures
 **) = Angka sementara Preliminary Figure
 ***) = Angka sangat sementara Preliminary Figure

Sumber : BPS Kota Administrasi Jakarta Pusat
 Source BPS Statistics of Jakarta Pusat

Tabel 12.6 Indeks Perkembangan PDRB Atas Dasar Harga Berlaku Menurut Lapangan Usaha
 Table 12.6 *Current Index of GRDP at Current Market Prices by Industrial Origins*

2003 – 2007

| Lapangan Usaha <i>Industrial Origin</i> | 2003 | 2004 | 2005 *) | 2006 **) | 2007 ***) |
|--|--------|--------|---------|----------|-----------|
| (1) | (2) | (3) | (4) | (5) | (6) |
| Pertanian/ <i>Agriculture</i> | 155,45 | 172,15 | 183,31 | 193,36 | 212,26 |
| Industri Pengolahan/ <i>Manufacturing Industry</i> | 139,58 | 151,57 | 165,39 | 180,10 | 199,17 |
| Listrik, Gas dan Air Bersih/ <i>Electricity Gas and Water Supply</i> | 203,20 | 234,22 | 258,22 | 286,27 | 324,33 |
| Bangunan/ <i>Construction</i> | 143,76 | 167,57 | 196,87 | 229,25 | 267,68 |
| Perdagangan, Hotel dan Restoran/ <i>Trade, Hotels and Restaurants</i> | 151,93 | 169,25 | 195,77 | 230,64 | 268,89 |
| Pengangkutan dan Komunikasi/ <i>Transportation and Communication</i> | 179,64 | 210,83 | 246,58 | 299,97 | 362,17 |
| Keuangan, Persewaan dan Jasa Perusahaan/ <i>Finance, Rental and Business Services</i> | 151,06 | 169,01 | 188,20 | 212,59 | 232,79 |
| Jasa-jasa/ <i>Services</i> | 145,34 | 163,44 | 188,56 | 213,41 | 245,95 |
| Jumlah/ <i>Total</i> | 150,80 | 169,60 | 192,40 | 220,37 | 248,82 |

Catatan/Note: *) = Angka Perbaikan/*Revised Figures*
 **) = Angka sementara/*Preliminary Figure*
 ***) = Angka sangat sementara/*Preliminary Figure*

Sumber : BPS Kota Administrasi Jakarta Pusat
 Source : *BPS Statistics of Jakarta Pusat*

Tabel 12.7 Indeks Perkembangan PDRB Atas Dasar Harga Konstan 2000 Menurut Lapangan Usaha
 Table 12.7 *Current Index of GRDP at Constant 2000 Market Prices by Industrial Origins*

2003 – 2007

| Lapangan Usaha <i>Industrial Origin</i> | 2003 | 2004 | 2005 *) | 2006 **) | 2007 ***) |
|--|--------|--------|---------|----------|-----------|
| (1) | (2) | (3) | (4) | (5) | (6) |
| Pertanian/ <i>Agriculture</i> | 124,23 | 129,13 | 131,43 | 135,36 | 138,58 |
| Industri Pengolahan/ <i>Manufacturing Industry</i> | 117,71 | 125,60 | 127,93 | 129,94 | 133,10 |
| Listrik, Gas dan Air Bersih/ <i>Electricity Gas and Water Supply</i> | 118,99 | 124,25 | 130,58 | 136,86 | 144,43 |
| Bangunan/ <i>Construction</i> | 112,52 | 120,54 | 127,80 | 137,16 | 148,38 |
| Perdagangan, Hotel dan Restoran/ <i>Trade, Hotels and Restaurants</i> | 119,45 | 125,92 | 133,47 | 142,46 | 153,56 |
| Pengangkutan dan Komunikasi/ <i>Transportation and Communication</i> | 139,92 | 158,78 | 175,69 | 206,72 | 238,97 |
| Keuangan, Persewaan dan Jasa Perusahaan/ <i>Finance, Rental and Business Services</i> | 112,86 | 119,47 | 126,84 | 133,27 | 139,93 |
| Jasa-jasa/ <i>Services</i> | 113,99 | 118,87 | 124,71 | 130,10 | 138,04 |
| Jumlah/ <i>Total</i> | 115,28 | 122,20 | 129,63 | 137,45 | 146,38 |

Catatan/Note: *) = Angka Perbaikan/*Revised Figures*
 **) = Angka sementara/*Preliminary Figure*
 ***) = Angka sangat sementara/*Preliminary Figure*

Sumber : BPS Kota Administrasi Jakarta Pusat
 Source : *BPS Statistics of Jakarta Pusat*

Tabel 12.8 Indeks Berantai PDRB Atas Dasar Harga Berlaku Menurut Lapangan Usaha
 Table 12.8 Chains Index of GRDP at Current Market Prices by Industrial Origins

2003 – 2007

| Lapangan Usaha Industrial Origin | 2003 | 2004 | 2005 *) | 2006 **) | 2007 ***) |
|--|--------|--------|---------|----------|-----------|
| (1) | (2) | (3) | (4) | (5) | (6) |
| Pertanian/ <i>Agriculture</i> | 115,89 | 110,74 | 106,48 | 105,81 | 109,43 |
| Industri Pengolahan/ <i>Manufacturing Industry</i> | 114,83 | 108,59 | 109,12 | 108,89 | 110,39 |
| Listrik, Gas dan Air Bersih/ <i>Electricity Gas and Water Supply</i> | 123,89 | 115,26 | 110,25 | 110,87 | 113,29 |
| Bangunan/ <i>Construction</i> | 107,45 | 116,56 | 117,49 | 116,45 | 116,76 |
| Perdagangan, Hotel dan Restoran/ <i>Trade, Hotels and Restaurants</i> | 112,31 | 111,40 | 115,67 | 117,81 | 116,58 |
| Pengangkutan dan Komunikasi/ <i>Transportation and Communication</i> | 119,14 | 117,36 | 116,96 | 121,65 | 120,74 |
| Keuangan, Persewaan dan Jasa Perusahaan/ <i>Finance, Rental and Business Services</i> | 114,82 | 111,89 | 111,35 | 112,96 | 109,50 |
| Jasa-jasa/ <i>Services</i> | 112,58 | 112,46 | 115,36 | 113,18 | 115,25 |
| Jumlah/ <i>Total</i> | 114,06 | 113,61 | 113,44 | 114,54 | 112,91 |

Catatan/Note: *) = Angka Perbaikan/*Revised Figures*
 **) = Angka sementara/*Preliminary Figure*
 ***) = Angka sangat sementara/*Preliminary Figure*

Sumber : BPS Kota Administrasi Jakarta Pusat
 Source : BPS Statistics of Jakarta Pusat

Tabel 12.9 Indeks Berantai PDRB Atas Dasar Harga Konstan 2000 Menurut Lapangan Usaha
 Table 12.9 Chains Index of GRDP at Constant 2000 Market Prices by Industrial Origins

2003 – 2007

| Lapangan Usaha Industrial Origin | 2003 | 2004 | 2005 *) | 2006 **) | 2007 ***) |
|---|--------|--------|---------|----------|-----------|
| (1) | (2) | (3) | (4) | (5) | (6) |
| Pertanian/Agriculture | 109,48 | 103,95 | 101,78 | 102,99 | 102,38 |
| Industri Pengolahan/ Manufacturing Industry | 111,42 | 106,70 | 101,85 | 101,57 | 102,43 |
| Listrik, Gas dan Air Bersih/ Electricity Gas and Water Supply | 107,77 | 104,42 | 105,09 | 104,81 | 105,53 |
| Bangunan/Construction | 101,39 | 107,13 | 106,02 | 107,33 | 108,18 |
| Perdagangan, Hotel dan Restoran/ Trade, Hotels and Restaurants | 106,77 | 105,41 | 106,00 | 106,73 | 107,79 |
| Pengangkutan dan Komunikasi/ Transportation and Communication | 111,74 | 113,48 | 110,65 | 117,66 | 115,60 |
| Keuangan, Persewaan dan Jasa Perusahaan/ Finance, Rental and Business Services | 104,23 | 105,85 | 106,17 | 105,07 | 104,99 |
| Jasa-jasa/Services | 106,23 | 104,28 | 104,92 | 104,32 | 106,11 |
| Jumlah/Total | 105,18 | 106,00 | 106,08 | 106,03 | 106,50 |

Catatan/Note: *) = Angka Perbaikan/Revised Figures
 **) = Angka sementara Preliminary Figure
 ***) = Angka sangat sementara Preliminary Figure

Sumber : BPS Kota Administrasi Jakarta Pusat
 Source BPS Statistics of Jakarta Pusat

Tabel 12.10 Perkembangan Beberapa Agregat Pendapatan dan Pendapatan per Kapita
 Table Trend of Products Aggregates and per Capita Income

2003 – 2007

| Lapangan Usaha Industrial Origin | 2003 | 2004 | 2005 *) | 2006 **) | 2007 ***) |
|--|------------|-------------|-------------|-------------|-------------|
| (1) | (2) | (3) | (4) | (5) | (6) |
| ATAS DASAR HARGA BERLAKU/ At Current Market Prices | | | | | |
| Produk Domestik Regional Bruto (Juta Rupiah)/Gross Regional Domestic Product (million rupiahs) | 88 371 127 | 99 389 692 | 112 751 945 | 129 144 621 | 145 813 492 |
| Produk Domestik Regional Bruto Per Kapita (Rupiah)/Per Capita Gross Regional Domestic Product, Rupiahs | 98 518 536 | 111 274 349 | 130 627 540 | 144 817 007 | 163 894 313 |
| Jumlah Penduduk Pertengahan Tahun (ribu orang)/Mid Year Population (thousands peoples) | 885 | 897 | 863 | 892 | 890 |

Catatan/Note: *) = Angka Perbaikan/Revised Figures
 **) = Angka sementara/ Preliminary Figure
 ***) = Angka sangat sementara/ Preliminary Figure

Sumber : BPS Kota Administrasi Jakarta Pusat
 Source BPS Statistics of Jakarta Pusat

Tabel
 Table 12.10 Lanjutan
 Continued

2003 – 2007

| Lapangan Usaha <i>Industrial Origin</i> | 2003 | 2004 | 2005 *) | 2006 **) | 2007 ***) |
|--|------------|------------|------------|------------|------------|
| (1) | (2) | (3) | (4) | (5) | (6) |
| ATAS DASAR HARGA KONSTAN 2000/ At Constant 2000 Market Prices | | | | | |
| Produk Domestik Regional Bruto (Juta Rupiah)/Gross Regional Domestic Product (million rupiahs) | 67 559 195 | 71 609 431 | 75 964 762 | 80 548 627 | 85 780 643 |
| Produk Domestik Regional Bruto Per Kapita (Rupiah)/Per Capita Gross Regional Domestic Product, Rupiahs | 75 316 828 | 80 172 226 | 88 008 149 | 90 323 631 | 96 417 412 |
| Jumlah Penduduk Pertengahan Tahun (ribu orang)/Mid Year Population (thousands peoples) | 885 | 897 | 863 | 892 | 890 |

Catatan/Note: *) = Angka Perbaikan/Revised Figures
 **) = Angka sementara/ Preliminary Figure
 ***) = Angka sangat sementara/ Preliminary Figure

Sumber : BPS Kota Administrasi Jakarta Pusat
 Source BPS Statistics of Jakarta Pusat

13.1 TENAGA KERJA
 MANPOWER

Tabel 13.1.1 Penduduk DKI Jakarta Berumur 15 Tahun ke Atas Menurut Kabupaten/Kota dan Kegiatan Selama Seminggu yang Lalu
 Table 13.1.1 DKI Jakarta Population 15 Years of Age And Over by Regency/Cities and Type of Activity During The Previous Week

2007

| Kabupaten/Kota <i>Regency/Cities</i> | Angkatan Kerja <i>Economically Active</i> | | |
|---|--|--|---|
| | Bekerja <i>Working</i> | Pengangguran Terbuka <i>Unemployment</i> | Jumlah Angkatan Kerja <i>Total of Economically Active</i> |
| (1) | (2) | (3) | (4) |
| Kab. Kepulauan Seribu | 6.796 | 931 | 7.727 |
| Jakarta Selatan | 872.358 | 123.142 | 995.500 |
| Jakarta Timur | 984.112 | 155.423 | 1.139.535 |
| Jakarta Pusat | 384.449 | 64.375 | 448.824 |
| Jakarta Barat | 945.798 | 110.560 | 1.056.358 |
| Jakarta Utara | 649.431 | 97.949 | 747.380 |
| Jumlah/ <i>Total</i> | 3.842.944 | 552.380 | 4.395.324 |

Berlanjut/ *To be Continued*

JAKARTA PUSAT DALAM ANGKA 2008
 JAKARTA PUSAT IN FIGURE 2008

Lanjutan Tabel/ *Continued Table 13.1.1*

| Kabupaten/Kota <i>Regency/Cities</i> | Bukan Angkatan Kerja <i>Not Economically Active</i> | | | Jumlah Bukan Angkatan Kerja <i>Total of Not Economically Active</i> | Jumlah <i>Total</i> |
|---|--|--|--------------------------|---|------------------------|
| | Sekolah <i>Attending School</i> | Mengurus Rumah Tangga <i>House- keeping</i> | Lainnya <i>Others</i> | | |
| (1) | (7) | (8) | (9) | (10) | (11) |
| Kab. Kepulauan Seribu | 1.248 | 3.371 | 731 | 5.350 | 13.077 |
| Jakarta Selatan | 163.432 | 337.077 | 63.923 | 564.432 | 1.559.932 |
| Jakarta Timur | 175.651 | 421.907 | 96.087 | 693.645 | 1.833.180 |
| Jakarta Pusat | 70.393 | 140.174 | 35.874 | 246.441 | 695.265 |
| Jakarta Barat | 159.283 | 294.980 | 62.157 | 516.420 | 1.572.778 |
| Jakarta Utara | 101.248 | 204.017 | 40.046 | 345.311 | 1.092.691 |
| <i>Jumlah/ Total</i> | 671.255 | 1.401.526 | 298.818 | 2.371.599 | 6.766.923 |

Sumber : Survei Angkatan Kerja Nasional 2007
 Source : 2007 National Labor Force Survey

13.2 PENDAPATAN REGIONAL
 REGIONAL INCOME

Tabel 13.2.1 Perkembangan PDRB Per Kapita Antar Kabupaten/ Kota
 Table Trend of Per Capita GRDP among Regency/Cities
 (Juta Rupiah/Millions)
 2006 – 2007

| Kabupaten/Kota Regency/Cities | PDRB Per Kapita (Rupiah) GRDP Per Capita (Rupiahs) | | | | Kenaikan Riel PDRB Per Kapita Tahun 2007 (%) / Riel Growth of 2007 Per Capita GRDP (%) |
|----------------------------------|---|---------------------|------------------|--------|---|
| | 2006 ^{*)} | 2007 ^{**)} | Indeks/ Index | | |
| | | | 2006 | 2007 | |
| (1) | (2) | (3) | (4) | (5) | (6) |
| Kepulauan Seribu | 53 840 391 | 54 295 203 | 86,16 | 86,89 | 0,84 |
| Jakarta Selatan | 52 355 375 | 61 284 583 | 91,58 | 98,07 | 17,05 |
| Jakarta Timur | 31 587 519 | 41 257 133 | 55,25 | 66,02 | 30,61 |
| Jakarta Pusat | 144 817 007 | 163 894 313 | 253,31 | 262,27 | 13,18 |
| Jakarta Barat | 34 708 882 | 39 253 382 | 60,71 | 62,82 | 13,09 |
| Jakarta Utara | 63 074 688 | 71 142 031 | 110,29 | 113,84 | 12,79 |

*) Angka perbaikan / Revised figures

**) Angka sementara / Preliminary figures

Tabel 13.2.2 Produk Domestik Regional Bruto Kabupaten/Kota Administrasi Dasar Harga Berlaku 2000
 Table Gross Regional Domestic Product at Current Market Prices 2000 by Regency/Cities
 (Juta Rupiah/Millions)
 2003 - 2007

| Kabupaten/Kota Regency/Municipality | 2003 | 2004 | 2005 | 2006 | 2007 |
|--|------------|------------|-------------|-------------|-------------|
| (1) | (2) | (3) | (4) | (5) | (6) |
| Kab. Kepulauan Seribu *) | 1.223.830 | 1.534.290 | 2.151.457 | 2.634.912 | 2.874.571 |
| Jakarta Selatan | 75.078.360 | 84.436.429 | 96.852.170 | 110.649 | 128.739.236 |
| Jakarta Timur | 56.963.471 | 64.170.491 | 74.421.173 | 85.592.7012 | 99.900.807 |
| Jakarta Pusat | 88.371.127 | 99.389.693 | 112.751.944 | 129.144.621 | 145.813.492 |
| Jakarta Barat | 49.840.993 | 56.109.661 | 64.700.716 | 74.004.076 | 85.197.856 |
| Jakarta Utara | 62.981.888 | 70.851.106 | 82.272.623 | 95.133.475 | 108.142.875 |

Sumber : BPS Propinsi DKI Jakarta
 Source BPS Statistics of DKI Jakarta

Tabel 13.2.3
 Table 13.2.3
Produk Domestik Regional Bruto Kabupaten/Kota Administrasi Dasar Harga Konstan 2000
Gross Regional Domestic Product at Constant Market Prices 2000 by Regency/Cities
 (Juta Rupiah/Millions)
 2003- 2007

| Kabupaten/Kota Regency/Cities | 2003 | 2004 | 2005 | 2006 | 2007 |
|----------------------------------|------------|------------|------------|------------|------------|
| (1) | (2) | (3) | (4) | (5) | (6) |
| Kab. Kepulauan Seribu *) | 1,187,155 | 1,118,224 | 1,050,064 | 1,072,124 | 1,080,989 |
| Jakarta Selatan | 58,900,108 | 62,003,570 | 65,772,296 | 69,896,626 | 74,377,052 |
| Jakarta Timur | 45,033,276 | 47,621,546 | 50,495,912 | 53,489,028 | 56,886,295 |
| Jakarta Pusat | 67.559.195 | 71.609.432 | 75.964.762 | 80.548.627 | 85.780.643 |
| Jakarta Barat | 39.496.182 | 41.659.237 | 44.169.682 | 46.798.827 | 49.762.618 |
| Jakarta Utara | 49.796.008 | 52.659.304 | 55.829.604 | 59.123.442 | 62.882.747 |

Sumber : BPS Propinsi DKI Jakarta
 Source BPS Statistics of DKI Jakarta

13.3 KEMISKINAN

POVERTY

Tabel 13.3.1 Garis Kemiskinan Menurut Kabupaten/ Kota
 Table Poverty Line According To Regency/Cities
 2002- 2007

| Kabupaten/ Kota Regency/Cities | Garis Kemiskinan (Rp)/ Line Of Destitution (Rupiahs) | | | | | |
|-----------------------------------|--|---------|---------|---------|---------|---------|
| | 2002 | 2003 | 2004 | 2005 | 2006 | 2007 |
| (2) | (3) | (4) | (5) | (6) | (7) | (8) |
| Kab. Kepulauan Seribu | | 169.601 | 184.172 | 270.071 | 279.600 | 292.173 |
| Kota Jakarta Selatan | 149.105 | 190.783 | 234.886 | 263.740 | 276.626 | 293.628 |
| Kota Jakarta Timur | 156.202 | 183.369 | 197.300 | 220.855 | 232.826 | 248.622 |
| Kota Jakarta Pusat | 137.274 | 185.075 | 215.290 | 209.929 | 218.777 | 230.457 |
| Kota Jakarta Barat | 162.748 | 188.110 | 193.289 | 211.074 | 220.412 | 232.735 |
| Kota Jakarta Utara | 167.075 | 186.749 | 225.443 | 212.490 | 224.708 | 240.830 |
| DKI JAKARTA | 160.748 | 186.525 | 197.306 | 237.735 | 250.298 | 266.874 |

Sumber : BPS Propinsi DKI Jakarta
 Source BPS Statistics of DKI Jakarta

Tabel 13.3.2 Jumlah Penduduk Miskin Berdasarkan Garis Kemiskinan

Table Menurut Kabupaten/ Kota
 Number of Poor People by Poverty Line According to
 Regency/Cities
 (Ribuan/In Thousands)
 2002- 2007

| Kabupaten/ Kota Regency/Cities | Jumlah (000) | | | | | |
|-----------------------------------|--------------|-------|-------|-------|-------|-------|
| | 2002 | 2003 | 2004 | 2005 | 2006 | 2007 |
| (2) | (3) | (4) | (5) | (6) | (7) | (8) |
| Kab. Kepulauan Seribu | | 3,1 | 3,0 | 3,4 | 3,2 | 2,9 |
| Kota Jakarta Selatan | 45,1 | 47,2 | 42,5 | 64,0 | 76,3 | 76,3 |
| Kota Jakarta Timur | 67,5 | 67,4 | 62,1 | 71,2 | 85,1 | 94,6 |
| Kota Jakarta Pusat | 29,5 | 37,4 | 34,9 | 28,5 | 43,6 | 34,5 |
| Kota Jakarta Barat | 77,2 | 64,3 | 62,6 | 57,4 | 89,5 | 85,2 |
| Kota Jakarta Utara | 67,5 | 74,7 | 72,0 | 91,7 | 109,4 | 112,2 |
| DKI JAKARTA | 286,8 | 294,1 | 277,1 | 316,2 | 407,1 | 405,7 |

Sumber : BPS Propinsi DKI Jakarta
 Source BPS Statistics of DKI Jakarta

Tabel 13.3.3
 Table Percentage Poor People by Peverty Line According to Regency/Cities
 2002- 2007

| Kabupaten/ Kota Regency/Cities | Persentase/ Percentage | | | | | |
|-----------------------------------|------------------------|-------|-------|-------|-------|-------|
| | 2002 | 2003 | 2004 | 2005 | 2006 | 2007 |
| (2) | (3) | (4) | (5) | (6) | (7) | (8) |
| Kab. Kepulauan Seribu | | 15,64 | 14,99 | 14,64 | 16,64 | 15,12 |
| Kota Jakarta Selatan | 2,56 | 2,54 | 2,25 | 3,36 | 3,74 | 3,74 |
| Kota Jakarta Timur | 2,82 | 2,77 | 2,51 | 2,85 | 3,55 | 4,02 |
| Kota Jakarta Pusat | 3,47 | 4,26 | 3,91 | 3,17 | 4,92 | 3,99 |
| Kota Jakarta Barat | 4,03 | 3,20 | 3,21 | 2,84 | 4,22 | 4,04 |
| Kota Jakarta Utara | 4,66 | 5,31 | 5,31 | 6,48 | 7,58 | 7,95 |
| DKI JAKARTA | 3,42 | 3,42 | 3,42 | 3,61 | 4,57 | 4,61 |

Sumber : BPS Propinsi DKI Jakarta
 Source BPS Statistics of DKI Jakarta