

Katalog : 1102001.3604121

Kecamatan Kibin Dalam Angka

Kibin District in Figures

2021



**BADAN PUSAT STATISTIK
KABUPATEN SERANG**

Kecamatan Kibin Dalam Angka

Kibin District in Figures

2021



Kecamatan Kibin dalam Angka
Kibin District in Figures
2021

No. Publikasi/Publication Number: 3604.2121

Katalog/Catalog: 1102001.3604121

Ukuran Buku/Book Size: 14,8 cm x 21 cm

Jumlah Halaman/Number of Pages: xiii + 126 halaman /pages

Naskah/Manuscript:

Badan Pusat Statistik Kabupaten Serang

BPS-Statistics of Serang Regency

Gambar Kover oleh/Cover Designed by:

Badan Pusat Statistik Kabupaten Serang

BPS-Statistics of Serang Regency

Ilustrasi Kover/Cover Illustration:

Industri Besar di Kec Kibin/ ...

Diterbitkan oleh/Published by:

© BPS Kabupaten Serang/*BPS-Statistics of Serang Regency*

Dicetak oleh/Printed by:

BPS Kabupaten Serang/*BPS-Statistics of Serang Regency*

**Dilarang mengumumkan, mendistribusikan, mengomunikasikan, dan/atau
menggandakan sebagian atau seluruh isi buku ini untuk tujuan komersial tanpa izin
tertulis dari Badan Pusat Statistik**

*Prohibited to announce, distribute, communicate, and/or copy part or all of this book
for commercial purpose without permission from BPS-Statistics Indonesia*

PETA WILAYAH KECAMATAN KIBIN

MAP OF KIBIN DISTRICT

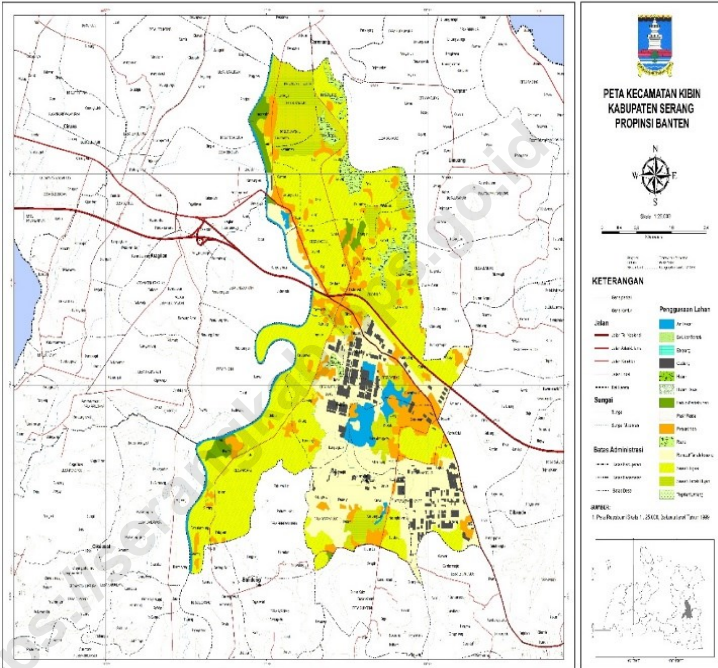

Kepala BPS Kabupaten Serang
CHIEF STATISTICIAN OF SERANG REGENCY



Dra. Tutty Amalia, MAP



KATA PENGANTAR

Ketersediaan data yang memadai sampai dengan tingkat wilayah/region yang lebih kecil seperti Kecamatan dan Desa/Kelurahan banyak dibutuhkan oleh pengguna data dalam melihat potensi dan mengevaluasi hasil-hasil pelaksanaan pembangunan ditingkat wilayah tersebut.

Publikasi Kecamatan Kibin Dalam Angka Tahun 2021 adalah salah satu upaya kami untuk menyajikan data sampai tingkat desa. Diharapkan data yang disajikan dapat memenuhi kebutuhan berbagai pihak, sebagai salah satu acuan untuk melihat potensi dan hasil-hasil pembangunan di Kecamatan Kibin

Walaupun publikasi ini telah disiapkan secermat mungkin, namun disadari masih terdapat kekurangan-kekurangan. Untuk itu segala saran sangat diharapkan agar penerbitan publikasi dimasa mendatang dapat lebih baik dan tepat waktu.

Kepada rekan-rekan Dinas/Instansi yang ada di Kecamatan Kibin dan kepada semua pihak yang telah membantu kelancaran dalam penyusunan pulikasi ini, kami ucapkan banyak terima kasih.

Serang, September 2021
Kepala Badan Pusat Statistik
Kabupaten Serang

Dra. Tutty Amalia, MAP



PREFACE

The availability of adequate data up to smaller level of area/region such as District and Village/Subdistrict is much needed by data user in order to see the potential and to evaluate the result of the developments in that particular region.

The publication of Kibin District In Figures 2021 is one of our effort to present the data up to village level. We hope the data presented can meet the needs of various parties, as a reference to see the potential and development results in Kibin District.

Although this publication has been prepared as thoroughly as possible, but we realize there are still shortcomings. Therefore we appreciate any suggestion for better future publications.

To our fellow Departments/Institutions in Kibin District and to all of those who have helped the preparation of this publication, we convey our gratitude.

Serang, September 2021

Chief Statistician of

Serang Regency

Dra. Tutty Amalia, MAP

DAFTAR ISI/CONTENTS

	halaman page
Peta Wilayah Kecamatan Kibin	iii
<i>Map Of Kibin District</i>	iii
<i>Chief Statistician Of Serang Regency</i>	v
Kata Pengantar	vii
<i>Preface</i>	viii
Daftar Isi/ <i>Contents</i>	ix
Daftar Tabel/ <i>List Of Tables</i>	xi
Penjelasan Umum/ <i>Explanatory Notes</i>	xxii
1 Geografi	1
Geography	1
2 Pemerintahan	7
Government.....	7
3 Kependudukan	19
Population.....	19
4 Pendidikan	29
Education	29
5 Kesehatan dan KB	48
Health and Birth Control.....	48
6 Sosial Lainnya	73
Other Social Affairs	73
7 Pertanian.....	91
Agriculture	91
8 Industri , Penggalian dan Energi.....	103
Industry , Excavation and electricity.....	103
9 Perdagangan, Hotel, Restoran, transportasi Dan Komunikasi	112
Trade, Hotel, Restaurant, Transportation and communication.....	112
10 Keuangan dan Koperasi	122

Money and cooperation..... 122

<https://serangkab.bps.go.id>

DAFTAR TABEL/LIST OF TABLES

	halaman page
1 GEOGRAFI	1
GEOGRAPHY	1
1.1 Luas Wilayah Desa/Kelurahan di Kecamatan Kibin, 2020.....	3
Total Area by Village/Subdistrict in Kibin District, 2020.....	3
1.2 Letak Geografis Desa/Kelurahan di Kecamatan Kibin, 2020.....	4
Geographical Location of Village/Subdistrict in Kibin District, 2020.....	4
1.3 Topografi Desa/Kelurahan di Kecamatan Kibin, 2020.....	5
Topography of Village/Subdistrict in Kibin District, 2020.....	5
1.4 Jarak Antar Desa/Kelurahan di Kecamatan Kibin, 2020.....	6
Distances Between Villages/Subdistricts in Kibin District, 2020.....	6
2 PEMERINTAHAN	7
GOVERNMENT	7
2.1 Status Pemerintahan dan Pembagian Wilayah Administrasi Desa/Kelurahan di Kecamatan Kibin, 2020.....	9
Governmental Status and Administrative Area Division of Village/Subdistrict in Kibin District, 2020.....	9
2.2 Status Perdesaan dan Perkotaan Desa/Kelurahan di Kecamatan Kibin, 2020.....	10
Urban and Rural Status of Village/Subdistrict in Kibin District, 2020.....	10
2.3 Status Pemerintahan Desa/Kelurahan dan Ibu Kotanya di Kecamatan Kibin, 2020.....	11
Governmental Status of Village/Subdistrict and its Capital in Kibin District, 2020.....	11
2.4 Kepemilikan Kantor Pemerintahan Desa/Kelurahan dan Badan Perwakilan Desa/Dewan Kelurahan di Kecamatan Kibin, 2020.....	12
Ownership of Government Office and Council of Village/ Subdistrict in Kibin District, 2020.....	12

2.5	Kategori Desa/Kelurahan Menurut Tingkat Perkembangan di Kecamatan Kibin, 2020.....	13
	Categories of Village/Subdistrict by Level of Development in Kibin District, 2020.....	13
2.6	Jumlah Pegawai Kecamatan/Desa/Kelurahan Menurut Status Pegawai di Kecamatan Kibin, 2020	14
	Number of Official of District/Village/Subdistrict by Status in Kibin District,2020	14
2.7	Jumlah Pegawai Kecamatan/Desa/Kelurahan Menurut Pendidikan di Kecamatan Kibin, 2020.....	15
	Number of Official of District/Village/Subdistrict by Level of Education in Kibin District,2020	15
2.8	Jumlah Pegawai Kecamatan/Desa/Kelurahan Menurut Jabatan di Kecamatan Kibin, 2020.....	16
	Number of Official of District/Village/Subdistrict by Position in Kibin District,2020	16
2.9	Jumlah Pegawai Pemerintah di Lingkungan Kecamatan Menurut Status Pegawai di Kecamatan Kibin, 2020.....	17
	Number of Officialin Government Institutions by Status in Kibin District, 2020.....	17
3	KEPENDUDUKAN	19
	POPULATION	19
3.1	Penduduk, Laju Pertumbuhan Penduduk, Distribusi Persentase Penduduk, Kepadatan Penduduk, Rasio Jenis Kelamin Menurut Desa di Kecamatan Kibin, 2020	21
	Population, Population Growth Rate, Percentage Distribution of Population, Population Density and Sex Ratio by Village in Kibin District, 2020	21
3.2	Penduduk Menurut Kelompok Umur dan Jenis Kelamin di Kecamatan Kibin, 2020.....	24
	Population by Age Group and Sex in Kibin District, 2020	24
3.3	Persentase Penduduk Menurut Mata Pencarian di Kecamatan Kibin, 2020.....	25
	Population Percentation by Livelihood in Kibin District, 2020	25

3.4	Penduduk Kecamatan Kibin yang Lahir dan Mati Menurut Desa/Kelurahan dan Jenis Kelamin, 2020	27
	Mortality and Natality by Village/Subdistrict in Kibin District, 2020	27
4	PENDIDIKAN	29
	EDUCATION	29
4.1	Jumlah Sekolah, Guru dan Murid Pos PAUD/TQA/TPQ/Play Group di Kecamatan Kibin, 2020	31
	Number of School, Teacher and Student of Playgroup in Kibin District, 2020	31
4.2	Jumlah Sekolah, Guru dan Murid Raudhatul Athfaldi Kecamatan Kibin, 2020	32
	Number of Schools, Pupils, and Teachers of Islamic Kindergarten in Kibin District, 2020	32
4.3	Jumlah Sekolah, Guru dan Murid Taman Kanak-kanak (TK) di Kecamatan Kibin, 2020	33
	Number of Schools, Pupils, and Teachers of Kindergarten in Kibin District, 2020	33
4.4	Jumlah Sekolah, Guru dan Murid Madrasah Diniyah di Kecamatan Kibin, 2020	34
	Number of Schools, Pupils, and Teachers in Madrasah Diniyah in Kibin District, 2020	34
4.5	Jumlah Sekolah, Guru dan Murid Sekolah Dasar (SD) di Kecamatan Kibin, 2020	35
	Number of Schools, Pupils, and Teachers of Elementary School in Kibin District, 2020	35
4.6	Jumlah Sekolah, Guru dan Murid Madrasah Ibtidaiyah (MI) di Kecamatan Kibin, 2020	36
	Number of Schools, Pupils, and Teachers of Islamic Elementary School in Kibin District, 2020	36
4.7	Jumlah Sekolah, Murid, dan Guru Sekolah Menengah Pertama (SMP) di Kecamatan Kibin, 2020	37
	Number of Schools, Pupils, and Teachers of Junior High School in Kibin District, 2020	37
4.8	Jumlah Sekolah, Guru dan Murid Madrasah Tsanawiyah (MTs) di Kecamatan Kibin, 2020	38

Number of Schools, Pupils, and Teachers of Islamic Junior High School in Kibin District, 2020	38
4.9 Jumlah Sekolah, Guru dan Murid Sekolah Menengah Umum (SMU) di Kecamatan Kibin, 2020.....	39
Number of Schools, Pupils, and Teachers of High School in Kibin District, 2020.....	39
4.10 Jumlah Sekolah, Guru dan Murid Madrasah Aliyah (MA) di Kecamatan Kibin, 2020.....	40
Number of Schools, Pupils, and Teachers of Islamic High School in Kibin District, 2020	40
4.11 Jumlah Sekolah, Guru dan Murid Sekolah Menengah Kejuruan (SMK) di Kecamatan Kibin, 2020	41
Number of Schools, Pupils, and Teachers of Vocational High School in Kibin District, 2020	41
4.12 Banyaknya Akademi/Perguruan Tinggi Menurut Desa/Kelurahan di Kecamatan Kibin, 2020.....	42
Number of Academy/University by Village/Subdistrict in Kibin District, 2020.....	42
4.13 Kemudahan Untuk Mencapai Sarana Pendidikan Terdekat Bagi Desa yang Tidak ada Sarana Pendidikan Menurut Desa dan Jenjang Pendidikan di Kecamatan Kibin, 2020	43
Ease to Achieve Closest Educational Facilities for Subdistricts for which there are no Educational Facilities by Subdistricts and Levels of Education in Kibin District, 2020	43
4.14 Jumlah Lembaga Kursus, Pengajar dan Siswa di Kecamatan Kibin, 2020.....	45
Number of Course Institutions, Instructures and Students in Kibin District, 2020.....	45
4.15 Jumlah Pasantren, Kyai dan Santri di Kecamatan Kibin, 2020	46
Number of Islamic Boarding Schools, Clerics and Students in Kibin District, 2020.....	46
4.16 Banyaknya Desa yang Memiliki Kelompok Kegiatan Olahraga Menurut Jenis Olahraga dan Ketersediaan Fasilitas/Lapangan Olahraga di Kecamatan Kibin, 2020	47

Number of Subdistrict having Sports Activity Groups by Type of Sport and Availability of Sports Facilities / Fields in Kibin District, 2020	47
5 KESEHATAN DAN KB	48
HEALTH AND BIRTH CONTROL	48
5.1 Jumlah Sarana Kesehatan di Kecamatan Kibin, 2020	50
Number of Health Facilities in Kibin District, 2020	50
5.2 Kemudahan Mencapai Sarana Kesehatan Terdekat Bagi Desa yang Tidak ada Sarana Kesehatan Menurut Desa dan Jenis Sarana Kesehatan di Kecamatan Kibin, 2020	53
Ease of Reaching the Nearest Health Facilities for Subdistricts which have no Health Facilities According to Subdistricts and Types of Health Facilities in Kibin District, 2020	53
5.3 Jumlah Tenaga Kesehatan di Kecamatan Kibin, 2020.....	55
Number of Health Worker in Kibin District, 2020	55
5.4 Jumlah Pasien Menurut Jenis Penyakit di Puskesmas Kecamatan Kibin, 2020	56
Number of Patients by Type of Disease in Public Health Center of Kibin District, 2020.....	56
5.5 Target dan Realisasi Imunisasi di Kecamatan Kibin, 2020	58
Targets and Realization of Vaccination in Kibin District, 2020	58
5.6 Jumlah Penerima Jamkesmas di Kecamatan Kibin, 2020	61
Number of Recipients of Jamkesmas in Kibin District, 2020	61
5.7 Jumlah Kelahiran, Bayi Berat Lahir Rendah dan Balita/Anak Gizi Buruk diKecamatan Kibin, 2020.....	62
Number of Births, Low Birthweight Infants and Malnourished Child/Toddler in Kibin District, 2020.....	62
5.8 Cakupan Kunjungan Ibu Hamil, K1 dan K2 diKecamatan Kibin, 2020 ..63	63
Antenatal Care in Kibin District, 2020	63
5.9 Jumlah Persalinan yang Ditolong Tenaga Kesehatan di Kecamatan Kibin, 2020	64
Number of Births Assisted by Health Workers in Kibin District, 2020	64
5.10 Jumlah Sarana Pelayanan KB diKecamatan Kibin, 2020	65
Number of Birth Control Facilities in Kibin District, 2020	65
5.11 Jumlah Pasangan Usia Subur (PUS) diKecamatan Kibin, 2020.....	66

Number of Couples of Reproductive Age in Kibin District, 2020	66
5.12 Jumlah Peserta KB Lestari Menurut Kelompok Umur diKecamatan Kibin, 2020.....	67
Number of Participants of KB Lestari by Age Group in KibinDistrict, 2020	67
5.13 Jumlah Akseptor KB Menurut Alat/Cara Kontrasepsi diKecamatan Kibin, 2020.....	68
Number of Family Planning (KB) Acceptor by Birth Control Methods in Kibin District, 2020	68
5.14 Banyaknya Desa/Kelurahan Menurut Sumber Air Minum	70
Sebagian Besar Keluarga di Kecamatan Kibin, 2018, 2019 dan 2020	70
Number of Subdistricts According to Drinking Water Source Most of the Family in Kibin District,2014, 2018 and 2019	70
5.15 Banyaknya Desa/Kelurahan Menurut Penggunaan	71
Fasilitas Tempat Buang Air Besar Sebagian Besar	71
Keluarga di Kecamatan Kibin, 2018, 2019 dan 2020	71
Number of Subdistricts Based on Usage Most of the facilities for defecation Family in Kibin District,2018, 2019 and 2020	71
5.16 Banyaknya Warga Penderita Gizi Buruk Menurut Desa/Kelurahan diKecamatan Kibin, 2020.....	72
Number of People with Malnutrition According to the Subdistricts in Kibin District, 2020	72
6 SOSIAL LAINNYA	73
OTHER SOCIAL AFFAIRS	73
6.1 Jumlah Keluarga Menurut Tahapan Keluarga Sejahtera di Kecamatan Kibin, 2020.....	75
Number of Families by Prosperity Level in Kibin District, 2020	75
6.2 Jumlah dan Persentase Keluarga Penerima Bantuan Program Keluarga Harapan (PKH) di Kecamatan Kibin, 2020	76
Number and Percentage of Recipient of Program Keluarga Harapan (PKH) in Kibin District, 2020	76
6.3 Kondisi Bangunan Tempat Tinggal di Kecamatan Kibin, 2020	77
The Condition of Residential Buildings in Kibin District, 2020	77
6.4 Persentase Jumlah Pemeluk Agama di Kecamatan Kibin, 2020	78
Percentage of Believer in Kibin District, 2020.....	78

6.5	Jumlah Tempat Peribadatan di Kecamatan Kibin, 2020	79
	Number of Worship Facilities in Kibin District, 2020.....	79
6.6	Jumlah Pernikahan, Talak/Cerai dan Rujuk Menurut Desa/Kelurahan di Kecamatan Kibin, 2020.....	80
	Number of Marriages, Separations/Divorces and Reconciliations by Village/Subdistrict in Kibin District, 2020	80
6.7	Gangguan Keamanan dan Ketertiban Masyarakat (KAMTIBMAS) di Kecamatan Kibin, 2020	81
	Disturbance of Peace and Public Order in Society in Kibin District, 2020.....	81
6.8	Jumlah Permasalahan Sosial Menurut Jenis di Kecamatan Kibin, 2020.....	82
	Number of Social Problems in Kibin District, 2020.....	82
6.9	Banyaknya Fasilitas Olahraga Menurut Desa/Kelurahan di Kecamatan Kibin, 2020	83
	Number of Sport Facilities in Kibin District, 2020	83
6.10	Banyaknya Kejadian Bencana Alam Menurut Desa/Kelurahan dan Jenis Bencana Alam di Kecamatan Kibin, 2019.....	84
	Number of Natural Disasters by Subdistricts and Types of Natural Disasters in Kibin District, 2019.....	84
6.11	Banyaknya Korban Jiwa Akibat Bencana Alam Menurut Desa/Kelurahan dan Jenis Bencana Alam di Kecamatan Kibin, 2019 ..	86
	Number of Soul Victims due to Natural Disasters by Subdistricts and Types of Natural Disasters in Kibin District, 2019	86
6.12	Keberadaan Fasilitas/Upaya Antisipasi/Mitigasi Bencana Alam Menurut Desa/Kelurahan di Kecamatan Kibin, 2020	88
	Facilities / Anticipation / Mitigation of Natural Disasters by Subdistricts in Kibin District, 2020.....	88
7	PERTANIAN	91
	AGRICULTURE	91
7.1	Luas Lahan Sawah dan Pertanian Bukan Sawah di Kecamatan Kibin, 2020	93
	Area of Wetland and Dryland Field in Kibin District, 2020.....	93
7.2	Luas Panen dan Produksi Tanaman Padi dan Palawija di Kecamatan Kibin, 2020	94

Harvested Area and Production of Rice and Coarse Grains, Pulses, Roots and Tuber (CGPRT) Crops in Kibin District, 2020.....	94
7.3 Luas Tanam dan Produksi Sayuran di Kecamatan Kibin, 2020.....	95
Planted Area and Production of Vegetables in Kibin District, 2020.....	95
7.4 Luas Tanam dan Produksi Buah-buahan di Kecamatan Kibin, 2020 ...	96
Planted Area and Production of Fruits in Kibin District, 2020	96
7.5 Luas Panen dan Produksi Tanaman Obat-obatan di Kecamatan Kibin, 2020.....	97
Harvested Area and Production of Medicinal Plants in Kibin District, 2020.....	97
7.6 Luas Area dan Produksi Perkebunan Rakyat di Kecamatan Kibin, 2020.....	98
Planted Area and Production of Smallholder Plantation in Kibin District, 2020.....	98
7.7 Populasi Ternak dan Unggas di Kecamatan Kibin, 2020.....	99
Population of Livestock and Poultry in Kibin District, 2020	99
7.8 Jumlah Kelompok Tani di Kecamatan Kibin, 2020.....	100
Number of Farmers Group in Kibin District, 2020	100
7.9 Kelompok Tani dan Anggota di Kecamatan Kibin, 2020.....	101
Farmers Group and Its Members in Kibin District, 2020	101
7.10 Banyaknya Embung Desa Menurut Desa/Kelurahan di Kecamatan Kibin, 2019 dan 2020.....	102
Numbers of Subdistrict Embungs in Kibin District, 2019 and 2020	102
8 INDUSTRI , PENGGALIAN DAN ENERGI	103
INDUSTRY , EXCAVATION AND ELECTRICITY	103
8.1 Jumlah Perusahaan dan Tenaga Kerja Industri Kecil dan Rumah Tangga di Kecamatan Kibin, 2020	105
Number of Small/Household Manufacturing Establishment and Employees in Kibin District, 2020	105
8.2 Jumlah Perusahaan dan Tenaga Kerja Industri Kecil dan Rumah Tangga Menurut Jenis Industri di Kecamatan Kibin, 2020	106
Number of Small/Household Manufacturing Establishment and Employees by Kind of Manufacturing in Kibin District, 2020	106
8.3 Jumlah Perusahaan dan Tenaga Kerja Industri Menengah dan Besar Menurut Jenis Industri di Kecamatan Kibin, 2020.....	107

Number of Medium/Large Manufacturing Establishment and Employees by Kind of Manufacturing in Kibin District, 2020.....	107
8.4 Jumlah Lokasi Usaha Penggalian, Perusahaan dan Tenaga Kerja di Kecamatan Kibin, 2020	108
Number of Excavation Locations, Companies and Employees in Kibin District,2020	108
8.5 Banyaknya Keluarga Menurut Desa/Kelurahan dan Jenis Pengguna Listrik di Kecamatan Kibin, 2020.....	109
Number of Families by Subdistricts and Types of Electricity Users in Kibin District,2020	109
8.6 Banyaknya Desa/Kelurahan Menurut Keberadaan	110
Penerangan Jalan Utama Desa/Kelurahan di Kecamatan Kibin, 2018, 2019 dan 2020	110
Number of Subdistricts According to Existence	110
Lighting of Main Subdistricts Roads in Kibin District,2018, 2019 and 2020	110
8.7 Banyaknya Desa/Kelurahan Menurut Jenis Bahan Bakar	111
untuk Memasak yang Digunakan Oleh Sebagian Besar	111
Keluarga di Kecamatan Kibin, 2018, 2019 dan 2020	111
Number of Subdistricts by Type of Fuel for Cooking Used by Most Family in Kibin District,2018, 2019 and 2020.....	111
9 PERDAGANGAN, HOTEL, RESTORAN, TRANSPORTASI DAN KOMUNIKASI	112
TRADE, HOTEL, RESTAURANT, TRANSPORTATION AND COMMUNICATION	112
9.1 Banyaknya Sarana dan Prasarana Ekonomi Menurut Desa/Kelurahan dan Jenisnya di Kecamatan Kibin, 2020	114
Number of Economic Facilities and Infrastructure by Subdistricts and its Type in Kibin District, 2020	114
9.2 Jumlah Penginapan dan Hotel di Kecamatan Kibin, 2020	117
Number of Accommodations and Hotels in Kibin District, 2020.....	117
9.3 Jumlah Menara dan Operator Layanan Komunikasi Telepon Seluler Serta Kondisi Sinyal Telepon Seluler Menurut Desa di Kecamatan Kibin, 2020	118

Number of Towers and Cellular Telephone Communication Service Operators and Cellular Signal Conditions by Subdistrictin Kibin District, 2020	118
9.4 Sarana Transportasi Antar Desa/Kelurahan Menurut Desa/Kelurahandi Kecamatan Kibin, 2020	119
Inter-Subdistrict Transportation Facilities by Subdistrictin Kibin District, 2020.....	119
9.5 Kondisi Jalan Darat Antar Desa/Kelurahan Menurut Desa/Kelurahandi Kecamatan Kibin, 2020	120
Condition of Land between Inter-Subdistrict According to Subdistrictin Kibin District, 2020	120
9.6 Keberadaan Kantor Pos/Pos Pembantu/Rumah Pos dan Perusahaan/Agen Jasa Ekspedisi Swasta Menurut Desa/Kelurahandi Kecamatan Kibin, 2020	121
Existence of Post Offices / Auxiliary Post / Post Houses and Companies / Private Expedition Agents by Subdistrictin Kibin District, 2020	121
10 KEUANGAN DAN KOPERASI	122
MONEY AND COOPERATION	122
10.1 Banyaknya Sarana Lembaga Keuangan Yang Beroperasi Menurut Desa/Kelurahan dan Jenisnya di Kecamatan Kibin, 2020.....	124
Number of Financial Institution Facilities Operating by Subdistrict and Types in Kibin District, 2020	124
10.2 Banyaknya Koperasi yang Masih Aktif Menurut Desa dan Jenis Koperasi di Kecamatan Kibin, 2020	125
Number of Cooperatives Still Active by Subdisrict and Type of Cooperative Kibin District, 2020	125

PENJELASAN UMUM/EXPLANATORY NOTES

Tanda-tanda, satuan-satuan, dan lain-lainnya yang digunakan dalam publikasi ini adalah sebagai berikut:

Symbols, measurement units, and acronyms which are used in this publication, are as follows:

1. TANDA-TANDA/SYMBOLS

Data tidak tersedia/ <i>Data not available</i>	:	...
Tidak ada atau nol / <i>Null or zero</i>	:	—
Data dapat diabaikan/ <i>Data negligible</i>	:	0
Tanda decimal/ <i>Decimal point</i>	:	,
Data tidak dapat ditampilkan/ <i>Not applicable</i>	:	NA
Angka perkiraan/ <i>Estimated figures</i>	:	e
Angka sementara/ <i>Preliminary figures</i>	:	x
Angka sangat sementara/ <i>Very preliminary figures</i>	:	xx
Angka diperbaiki/ <i>Revised figures</i>	:	r

2. SATUAN/UNITS

barel/ <i>barrel</i>	:	158,99 liter/ <i>litres</i> = 1/6,2898 m ³
hektar (ha)/ <i>hectare (ha)</i>	:	10 000 m ²
kilometer (km)/ <i>kilometres (km)</i>	:	1 000 meter/ <i>meters</i> (m)
knot/ <i>knot</i>	:	1,8523 km/jam (km/hour)
kuintal/ <i>quintal</i>	:	100 kg
KWh	:	1 000 Watt <i>hour</i>
MWh	:	1 000 KWh
liter (untuk beras)/ <i>litre (for rice)</i>	:	0,80 kg
ons/ <i>ounce</i>	:	28,31 gram/ <i>grams</i>
ton	:	1 000 kg

Satuan lain: buah, dus, butir, helai/lembar, kaleng, batang, pulsa, ton kilometer (ton-km), jam, menit, persen (%).

Other units: unit, pack, pieces, sheet, tin, pulse, ton-kilometres(ton-km), hour, minute, percent (%).

Perbedaan angka di belakang koma disebabkan oleh pembulatan angka.

The difference in decimal numbers is caused by rounding.

1

GEOGRAFI GEOGRAPHY

<https://serangkab.go.id>

Tabel 1.1 Luas Wilayah Desa/Kelurahan di Kecamatan Kibin, 2020
Table Total Area by Village/Subdistrict in Kibin District, 2020

Desa/Kelurahan Village/Subdistrict	Luas Wilayah (Km ²) Total Area (Km ²)	Persentase Percentage
(1)	(2)	(3)
1. Nagara	3,14	11,09
2. Cijeruk	3,73	13,17
3. Barengkok	3,32	11,72
4. Nambo Ilir	4,24	14,97
5. Kibin	4,44	15,68
6. Tambak	2,04	7,20
7. Ciagel	2,13	7,52
8. Ketos	2,88	10,18
9. Sukamaju	2,40	8,47
Kibin	28,32	100,0

Sumber/ Source: Peraturan Daerah Kab. Serang No. 16 Tahun 2001 tentang Pembentukan Kecamatan dan kelurahan / Regional Regulation of Serang Regency No. 16, 2001 on The Formation of District and Subdistrict

GEOGRAPHY

Tabel 1.2 Letak Geografis Desa/Kelurahan di Kecamatan Kibin, 2020
Table Geographical Location of Village/Subdistrict in Kibin District, 2020

Desa/Kelurahan <i>Village/Subdistrict</i>	Pantai <i>Coastal</i>	Bukan Pantai <i>Non-Coastal</i>		
		Lembah <i>Valley</i>	Kawasan Lereng <i>Hillside</i>	Dataran <i>Plain Area</i>
(1)	(2)	(3)	(4)	(5)
1. Nagara	-	-	-	√
2. Cijeruk	-	-	-	√
3. Barengkok	-	-	-	√
4. Nambo Ilir	-	-	-	√
5. Kibin	-	-	-	√
6. Tambak	-	-	-	√
7. Ciagel	-	-	-	√
8. Ketos	-	-	-	√
9. Sukamaju	-	-	-	√

Sumber/ Source: Kantor Desa Se Kecamatan Kibin/*Village Offices in Kibin District*

Tabel 1.3 Topografi Desa/Kelurahan di Kecamatan Kibin, 2020
Table Topography of Village/Subdistrict in Kibin District, 2020

Desa/Kelurahan Village/Subdistrict	Ketinggian dari Permukaan Laut (m) Altitude (m)	Kemiringan Lahan Slope		
		Landai Low ($< 15^\circ$)	Sedang Medium ($15^\circ-25^\circ$)	Curam High ($>25^\circ$)
(1)	(2)	(3)	(4)	(5)
1. Nagara		✓	-	-
2. Cijeruk		✓	-	-
3. Barengkok		✓	-	-
4. Nambo Ilir		✓	-	-
5. Kibin		✓	-	-
6. Tambak		✓	-	-
7. Ciagel		✓	-	-
8. Ketos		✓	-	-
9. Sukamaju		✓	-	-

Sumber/ Source: Kantor Desa Se Kecamatan Kibin/Village Offices in Kibin District

GEOGRAPHY

Tabel 1.4 Jarak Antar Desa/Kelurahan di Kecamatan Kibin, 2020
Table Distances Between Villages/Subdistricts in Kibin District, 2020

Desa/ Kelurahan	Nagara	Cijeruk	Barengkok	Nambo Ilir	Kibin	Tambak	Ciagel	Ketos	Sukamaju	(11)	(12)	(13)	(14)	(15)	(16)	(17)
(1)	(2)	(3)	(4)	(5)	(6)	(7)	(8)	(9)	(10)	(11)	(12)	(13)	(14)	(15)	(16)	(17)
Nagara	-	3	7	6	5	4	6	6	6							
Cijeruk	2	-	6	5	4	2	2	5	5							
Barengkok	7	6	-	2	3	5	6	7	7							
Nambo Ilir	6	5	2	-	2	3	4	5	5							
Kibin	6	4	3	2	-	2	3	4	4							
Tambak	4	2	5	3	2	-	2	4	4							
Ciagel	6	2	6	4	3	2	-	3	4							
Ketos	6	5	7	5	4	4	3	-	2							
Sukamaju	6	5	7	5	4	4	4	2	-							
...																

Sumber/ Source: Kantor Desa Se Kecamatan Kibin/Village Offices in Kibin District

2 PEMERINTAHAN GOVERNMENT

<https://serangkab.bps.go.id>

Tabel 2.1 Status Pemerintahan dan Pembagian Wilayah Administrasi Desa/Kelurahan di Kecamatan Kibin, 2020
Governmental Status and Administrative Area Division of Village/Subdistrict in Kibin District, 2020

Desa/Kelurahan Village/Subdistrict	Status Pemerintahan Governmental Status	Dusun Sub-village	RW	RT
(1)	(2)	(3)	(4)	(5)
1. Nagara	Desa		5	27
2. Cijeruk	Desa		4	14
3. Barengkok	Desa		2	14
4. Nambo Ilir	Desa		6	22
5. Kibin	Desa		4	28
6. Tambak	Desa		2	10
7. Ciagel	Desa		4	17
8. Ketos	Desa		2	11
9. Sukamaju	Desa		3	12
Kibin			32	154

Sumber/ Source: Kantor Desa Se Kecamatan Kibin/Village Offices in Kibin District

GOVERNMENT

Tabel 2.2 Status Perdesaan dan Perkotaan Desa/Kelurahan di Kecamatan Kibin, 2020
Urban and Rural Status of Village/Subdistrict in Kibin District, 2020

Desa/Kelurahan <i>Village/Subdistrict</i>	Perkotaan <i>Urban</i>	Perdesaan <i>Rural</i>
(1)	(2)	(3)
1. Nagara	-	√
2. Cijeruk	√	-
3. Barengkok	√	-
4. Nambo Ilir	√	-
5. Kibin	√	-
6. Tambak	√	-
7. Ciagel	√	-
8. Ketos	-	√
9. Sukamaju	-	√

Sumber/Source: Kantor Kecamatan Kibin / Office of Kibin District

Tabel 2.3 Status Pemerintahan Desa/Kelurahan dan Ibu Kotanya di Kecamatan Kibin, 2020
Table *Governmental Status of Village/Subdistrict and its Capital in Kibin District, 2020*

Desa/Kelurahan <i>Village/District</i>	Status Pemerintahan <i>Governmental Status</i>	Ibu Kota <i>Capital</i>
(1)	(2)	(3)
1. Nagara	Desa	Kp. Patapan
2. Cijeruk	Desa	Kp. Tinggulun
3. Barengkok	Desa	Kp. Sadang
4. Nambo Ilir	Desa	Kp. Gorda Asem
5. Kibin	Desa	Kp. Kadinding
6. Tambak	Desa	Kp. Gardu
7. Ciagel	Desa	Kp. Teritih
8. Ketos	Desa	Kp. Tegal
9. Sukamaju	Desa	Kp. Laes Nambo

Sumber/ *Source*: Kantor Desa Se Kecamatan Kibin/*Village Offices in Kibin District*

GOVERNMENT

Tabel 2.4 Kepemilikan Kantor Pemerintahan Desa/Kelurahan dan Badan Perwakilan Desa/Dewan Kelurahan di Kecamatan Kibin, 2020
Ownership of Government Office and Council of Village/ Subdistrict in Kibin District, 2020

Desa/Kelurahan <i>Village/Subdistrict</i>	Kantor Desa/Kelurahan <i>Village/Subdistrict Office</i>	Balai Desa <i>Village Meeting Hall</i>	BPD/DK <i>Village/Subdistrict Council</i>
(1)	(2)	(3)	(4)
1. Nagara	✓	✓	✓
2. Cijeruk	✓	✓	✓
3. Barengkok	✓	✓	✓
4. Nambo Ilir	✓	✓	✓
5. Kibin	✓	✓	✓
6. Tambak	✓	✓	✓
7. Ciagel	✓	✓	✓
8. Ketos	✓	✓	✓
9. Sukamaju	✓	✓	✓

Sumber/ Source: Kantor Desa Se Kecamatan Kibin/*Village Offices in Kibin District*

Tabel 2.5 Kategori Desa/Kelurahan Menurut Tingkat Perkembangan di Kecamatan Kibin, 2020
Table Categories of Village/Subdistrict by Level of Development in Kibin District, 2020

Desa/Kelurahan Village/Subdistrict	Swadaya	Swakarsa	Swasembada
(1)	(2)	(3)	(4)
1. Nagara	√	-	-
2. Cijeruk	√	-	-
3. Barengkok	√	-	-
4. Nambo Ilir	√	-	-
5. Kibin	√	-	-
6. Tambak	√	-	-
7. Ciagel	√	-	-
8. Ketos	√	-	-
9. Sukamaju	√	-	-

Sumber/ Source: Kantor Kecamatan Kibin / Office of Kibin District

GOVERNMENT

Tabel 2.6 Jumlah Pegawai Kecamatan/Desa/Kelurahan Menurut Status Pegawai di Kecamatan Kibin, 2020
Table Number of Official of District/Village/Subdistrict by Status in Kibin District, 2020

Kecamatan/Desa/Kelurahan District/Village/Subdistrict	PNS Civil Servant		Tenaga Honorer Temporary Employee		Tenaga Kerja Sukarela (TKS) Volunteer	
	L/M	P/F	L/M	P/F	L/M	P/F
(1)	(2)	(3)	(4)	(5)	(6)	(7)
Kecamatan Kibin /Kibin District	11	1	-	-	3	1
1. Nagara	1	-	8	-	-	-
2. Cijeruk	1	-	7	1	-	-
3. Barengkok	1	-	5	3	-	-
4. Nambo Ilir	1	-	7	1	-	-
5. Kibin	1	-	7	1	-	-
6. Tambak	1	-	6	2	-	-
7. Ciagel	1	-	8	-	-	-
8. Ketos	1	-	7	1	-	-
9. Sukamaju	1	-	7	1	-	-
Jumlah	20	1	62	10	3	1

Sumber/ Source: Kantor Kecamatan Kibin / Office of Kibin District

Tabel 2.7 Jumlah Pegawai Kecamatan/Desa/Kelurahan Menurut Pendidikan di Kecamatan Kibin, 2020
Table *Number of Official of District/Village/Subdistrict by Level of Education in Kibin District, 2020*

Kecamatan/Desa/Kelurahan District/Village/Subdistrict	SLTP Junior High School		SLTA High School		Akademi/PT Academy/University	
	L/M	P/ F	L/M	P/ F	L/M	P/ F
(1)	(2)	(3)	(4)	(5)	(6)	(7)
Kecamatan Kibin /Kibin District	-	-	6	-	9	1
1. Nagara	-	-	7	1	-	1
2. Cijeruk	-	-	8	1	-	-
3. Barengkok	-	-	6	-	-	3
4. Nambo Ilir	-	-	6	1	2	-
5. Kibin	-	-	6	-	2	1
6. Tambak	-	-	9	-	-	-
7. Ciagel	-	-	9	-	-	-
8. Ketos	-	-	8	1	-	-
9. Sukamaju	-	-	8	1	-	-
Jumlah/Total	-	-	73	5	23	6

Sumber/ Source: Kantor Desa dan Kecamatan Kibin / Village Offices and Office of Kibin District

GOVERNMENT

Tabel 2.8 Jumlah Pegawai Kecamatan/Desa/Kelurahan Menurut Jabatan di Kecamatan Kibin, 2020
Number of Official of District/Village/Subdistrict by Position in Kibin District, 2020

Kecamatan/Desa/Kelurahan District/Village/Subdistrict	Camat/KepalaDesa Chief of District/Village		Sekcam/Sekdes Secretary of District/Village		Kasi Section Chief		Staf Staffs	
	L/M	P/ F	L/M	P/ F	L/M	P/ F	L/M	P/ F
(1)	(2)	(3)	(4)	(5)	(6)	(7)	(8)	(9)
Kecamatan Kibin /Kibin District	1	-	1	-	3	1	9	1
1. Nagara	1	-	1	-	6	-	-	1
2. Cijeruk	1	-	1	-	6	-	1	-
3. Barengkok	-	1	1	-	4	2	-	1
4. Nambo Ilir	1	-	1	-	6	-	1	-
5. Kibin	1	-	1	-	6	-	1	-
6. Tambak	1	-	1	-	5	1	-	1
7. Ciagel	1	-	1	-	6	-	1	-
8. Ketos	-	1	1	-	6	-	-	1
9. Sukamaju	-	1	1	-	5	1	1	-
Jumlah	7	3	10	-	53	5	14	5

Sumber/ Source: Kantor Desa dan Kecamatan Kibin / Village Offices and Office of Kibin District

Tabel 2.9 Jumlah Pegawai Pemerintah di Lingkungan Kecamatan Menurut Status Pegawai di Kecamatan Kibin, 2020
Table Number of Official in Government Institutions by Status in Kibin District, 2020

UPTD/Lembaga Institution	PNS Civil Servant		Tenaga Honorer Temporary Employee		Tenaga Kerja Sukarela (TKS) Volunteer	
	L/M	P/ F	L/M	P/ F	L/M	P/ F
(1)	(2)	(3)	(4)	(5)	(6)	(7)
UPTD Pendidikan Education Unit						
UPTD Pertanian Agriculture Unit						
Puskesmas Public Health Center						
Kantor Urusan Agama Office of Religious Affairs						
UPTD KB Birth Control Unit						
UPTD Pekerja Umum Public Works Unit						
Polsek Police						
Koramil District Military Command						
UPTD PDAM Local Water Company						
UPK PNPM National Community Empowerment Unit						

Sumber/ Source: Kantor Desa dan Kecamatan Kibin / Village Offices and Office of Kibin District

3 KEPENDUDUKAN *POPULATION*

<https://serangkab.bptp.go.id>

Tabel 3.1 Penduduk, Laju Pertumbuhan Penduduk, Distribusi Persentase Penduduk, Kepadatan Penduduk, Rasio Jenis Kelamin Menurut Desa di Kecamatan Kibin, 2020
Population, Population Growth Rate, Percentage Distribution of Population, Population Density and Sex Ratio by Village in Kibin District, 2020

Desa/Kelurahan <i>Village/Subdistrict</i>	Penduduk ¹ <i>Population¹</i>	Laju Pertumbuhan Penduduk 2010-2020 ^{2,3} <i>Annual Growth Rate of Population (%)^{2,3}</i>
(1)	(2)	(3)
1. Nagara	10024	
2. Cijeruk	5371	
3. Barengkok	5239	
4. Nambo Ilir	7679	
5. Kibin	8308	
6. Tambak	8350	
7. Ciagel	6811	
8. Ketos	4394	
9. Sukamaju	4844	
Jumlah/ Total	61020	

POPULATION

Lanjutan tabel/ *Continued table 3.1*

Desa/Kelurahan <i>Village/Subdistrict</i>	Persentase Penduduk <i>Percentage of Total Population</i>	Kepadatan Penduduk (Per Km ²) ⁴ <i>Population Density per sq.km⁴</i>
(1)	(4)	(5)
1. Nagara	16,43	
2. Cijeruk	8,8	
3. Barengkok	8,59	
4. Nambo Ilir	12,58	
5. Kibin	13,62	
6. Tambak	13,68	
7. Ciagel	11,16	
8. Ketos	7,2	
9. Sukamaju	7,94	
Jumlah/ Total	100	

Lanjutan tabel/ *Continued table 3.1*

Desa/Kelurahan <i>Village/Subdistrict</i>	Rasio Jenis Kelamin <i>Sex Ratio</i>
(1)	(6)
1. Nagara	103
2. Cijeruk	96
3. Barengkok	104
4. Nambo Ilir	99
5. Kibin	99
6. Tambak	76
7. Ciagel	105
8. Ketos	103
9. Sukamaju	103
Jumlah/ Total	97

Catatan/Note : 1 Hasil SP2020 (September)/*The Result of the 2020 Population Census (September)*

1 Laju Pertumbuhan Penduduk dihitung berdasarkan hasil SP2010 dengan Kondisi desa/kelurahan tahun 2020, dibandingkan dengan penduduk hasil SP2020/ *The growth rate refers to the change of population resulting from 2010 Population census with villages condition in 2020 and population resulting from 2020 Population Census*

Sumber/ Source : BPS Kabupaten Serang/ *BPS – Statistics of Serang Regency*

POPULATION

Tabel 3.2 Penduduk Menurut Kelompok Umur dan Jenis Kelamin di Kecamatan Kibin, 2020
Population by Age Group and Sex in Kibin District, 2020

Kelompok Umur(Tahun) <i>Age Group (Year)</i>	Laki-laki <i>Male</i>	Perempuan <i>Female</i>	Jumlah <i>Total</i>
(1)	(2)	(3)	(4)
0 – 14	7964	7529	15493
15 – 64	21230	22277	43507
65+	919	1101	2020
Jumlah/ Total	30113	30907	61020

Catatan/Note : Hasil Perapihan Umur dari Data Administrasi Kependudukan dan Sensus Penduduk 2020 (September)/ *The Result of Smoothed Single Year of Age from Population Administration Data and the 2020 Population Census*

Sumber/Source: BPS Kabupaten Serang, Sensus Penduduk 2020/ *BPS – Statistics of Serang Regenc, 2020 Population Census*

Tabel 3.3 **Persentase Penduduk Menurut Mata Pencarian di Kecamatan Kibin, 2020**
Table **Population Percentatation by Livelihood in Kibin District, 2020**

Desa/Kelurahan <i>Village/Subdistrict</i>	Pertanian, Perternakan, Perikanan <i>Agriculture, Livestock Breeding, and Fishery</i>	Pertambangan dan Penggalian <i>Mining and Excavation</i>	Industri dan Kerajinan <i>Industry and Crafting</i>	Perdagangan, Hotel dan Restoran <i>Trade, Hotel and Restaurant</i>
(1)	(2)	(3)	(4)	(5)
1. Nagara				
2. Cijeruk				
3. Barengkok				
4. Nambo Ilir				
5. Kibin				
6. Tambak				
7. Ciagel				
8. Ketos				
9. Sukamaju				

POPULATION

Lanjutan tabel/ *Continued table 3.3*

Desa/Kelurahan <i>Village/Subdistrict</i>	Listrik, Gas, dan Air Minum <i>Electricity, Gas and Water</i>	Transportasi dan Komunikasi <i>Transportation and Communication</i>	Jasa Services	Lainnya <i>Others</i>	Jumlah <i>Total</i>
(1)	(6)	(7)	(8)	(9)	(10)
1. Nagara					100
2. Cijeruk					100
3. Barengkok					100
4. Nambo Ilir					100
5. Kibin					100
6. Tambak					100
7. Ciagel					100
8. Ketos					100
9. Sukamaju					100

Sumber/ *Source*: Kantor Desa Se Kecamatan Kibin/*Village Offices in Kibin District*

Tabel 3.4 Penduduk Kecamatan Kibin yang Lahir dan Mati Menurut Desa/Kelurahan dan Jenis Kelamin, 2020
Mortality and Natality by Village/Subdistrict in Kibin District, 2020

Desa/Kelurahan Village/Subdistrict	Lahir Natality			Mati Mortality		
	Lk / M	Pr / F	Jml Sum	Lk / M	Pr / F	Jml Sum
(1)	(2)	(3)	(4)	(5)	(6)	(7)
1. Nagara						
2. Cijeruk						
3. Barengkok						
4. Nambo Ilir						
5. Kibin						
6. Tambak						
7. Ciagel						
8. Ketos						
9. Sukamaju						

Sumber/ Source: Kantor Desa Se Kecamatan Kibin/Village Offices in Kibin District

<https://serangkab.bps.go.id>

4 PENDIDIKAN *EDUCATION*

Tabel 4.1 Jumlah Sekolah, Guru dan Murid Pos PAUD/TQA/TPQ/Play Group di Kecamatan Kibin, 2020
Table Number of School, Teacher and Student of Playgroup in Kibin District, 2020

Desa/Kelurahan Village/Subdistrict	Sekolah School		Guru Teacher		Murid Student	
	Negeri State	Swasta Private	L / M	P / F	L / M	P / F
(1)	(2)	(3)	(4)	(5)	(6)	(7)
1. Nagara	0	2				
2. Cijeruk	0	2				
3. Barengkok	0	1				
4. Nambo Iilir	0	3				
5. Kibin	0	3				
6. Tambak	0	3				
7. Ciagel	0	4				
8. Ketos	0	3				
9. Sukamaju	0	2				
Kibin	0	23				

Sumber/ Source: KCD Pendidikan Kecamatan Kibin/ Head of Kibin District Education Unit

EDUCATION

Tabel 4.2 Jumlah Sekolah, Guru dan Murid Raudhatul Athfaldi Kecamatan Kibin, 2020
Table *Number of Schools, Pupils, and Teachers of Islamic Kindergarten in Kibin District, 2020*

Desa/Kelurahan Village/Subdistrict	Sekolah School		Guru Teacher		Murid Student	
	Negeri State	Swasta Private	L / M	P / F	L / M	P / F
(1)	(2)	(3)	(4)	(5)	(6)	(7)
1. Nagara	0	0				
2. Cijeruk	0	0				
3. Barengkok	0	0				
4. Nambo Ilir	0	1	-	4	14	12
5. Kibin	0	0				
6. Tambak	0	0				
7. Ciagel	0	0				
8. Ketos	0	0				
9. Sukamaju	0	0				
Kibin	0	1	-	4	14	12

Sumber/ Source: KCD Pendidikan Kecamatan Kibin/ Head of Kibin District Education Unit

Tabel 4.3 Jumlah Sekolah, Guru dan Murid Taman Kanak-kanak (TK) di Kecamatan Kibin, 2020
Table *Number of Schools, Pupils, and Teachers of Kindergarten in Kibin District, 2020*

Desa/Kelurahan Village/Subdistrict	Sekolah School		Guru Teacher		Murid Student	
	Negeri State	Swasta Private	L / M	P / F	L / M	P / F
(1)	(2)	(3)	(4)	(5)	(6)	(7)
1. Nagara	0	1	-	3	8	13
2. Cijeruk	0	1	-	4	15	17
3. Barengkok	0	0				
4. Nambo Ilir	0	1	-	2	12	11
5. Kibin	0	1	-	3	13	9
6. Tambak	0	1	-	3	14	8
7. Ciagel	0	0				
8. Ketos	0	0				
9. Sukamaju	0	1	-	2	12	14
Kibin	0	6	-	17	74	72

Sumber/ Source: KCD Pendidikan Kecamatan Kibin/ Head of Kibin District Education Unit

EDUCATION

Tabel 4.4 Jumlah Sekolah, Guru dan Murid Madrasah Diniyah di Kecamatan Kibin, 2020
Table *Number of Schools, Pupils, and Teachers in Madrasah Diniyahin Kibin District, 2020*

Desa/Kelurahan Village/Subdistrict	Sekolah School		Guru Teacher		Murid Student	
	Negeri State	Swasta Private	L / M	P / F	L / M	P / F
(1)	(2)	(3)	(4)	(5)	(6)	(7)
1. Nagara						
2. Cijeruk						
3. Barengkok						
4. Nambo Ilir						
5. Kibin						
6. Tambak						
7. Ciagel						
8. Ketos						
9. Sukamaju						
Kibin						

Sumber/ Source: KCD Pendidikan Kecamatan Kibin/ Head of Kibin District Education Unit

Tabel 4.5 Jumlah Sekolah, Guru dan Murid Sekolah Dasar (SD) di Kecamatan Kibin, 2020
Table Number of Schools, Pupils, and Teachers of Elementary School in Kibin District, 2020

Desa/Kelurahan Village/Subdistrict	Sekolah School		Guru Teacher		Murid Student	
	Negeri State	Swasta Private	L / M	P / F	L / M	P / F
(1)	(2)	(3)	(4)	(5)	(6)	(7)
1. Nagara	2	0	9	5	199	182
2. Cijeruk	2	0	7	12	383	350
3. Barengkok	2	0	5	10	282	270
4. Nambo Ilir	3	0	9	13	299	293
5. Kibin	3	1	9	16	339	323
6. Tambak	2	1	9	14	367	290
7. Ciagel	2	1	8	17	447	370
8. Ketos	2	0	7	4	102	118
9. Sukamaju	2	0	8	10	290	231
Kibin	20	3	71	101	2717	2427

Sumber/ Source: Diolah dari Data Podes 2020, website Dapodik dan KCD Pendidikan Kecamatan Kibin/ Podes 2020, Dapodik Website and Head of Kibin District Education Unit

EDUCATION

Tabel 4.6 Jumlah Sekolah, Guru dan Murid Madrasah Ibtidaiyah (MI) di Kecamatan Kibin, 2020
Table Number of Schools, Pupils, and Teachers of Islamic Elementary School in Kibin District, 2020

Desa/Kelurahan Village/Subdistrict	Sekolah School		Guru Teacher		Murid Student	
	Negeri State	Swasta Private	L / M	P / F	L / M	P / F
(1)	(2)	(3)	(4)	(5)	(6)	(7)
1. Nagara	0	2				
2. Cijeruk	0	0				
3. Barengkok	0	0				
4. Nambo Ilir	0	0				
5. Kibin	0	1				
6. Tambak	0	3				
7. Ciagel	0	2				
8. Ketos	0	0				
9. Sukamaju	0	2				
Kibin	0	10				

Sumber/ Source: Diolah dari Data Podes 2020, website Dapodik dan KCD Pendidikan Kecamatan Kibin/ Podes 2020, Dapodik Website and Head of Kibin District Education Unit

Tabel 4.7 Jumlah Sekolah, Murid, dan Guru Sekolah Menengah Pertama (SMP) di Kecamatan Kibin, 2020
Table *Number of Schools, Pupils, and Teachers of Junior High School in Kibin District, 2020*

Desa/Kelurahan Village/Subdistrict	Sekolah School		Guru Teacher		Murid Student	
	Negeri State	Swasta Private	L / M	P / F	L / M	P / F
(1)	(2)	(3)	(4)	(5)	(6)	(7)
1. Nagara	0	1	6	4	41	39
2. Cijeruk	1	0	3	9	162	142
3. Barengkok	0	1	4	3	12	3
4. Nambo Iilir	0	0	-	-	-	-
5. Kibin	1	2	21	28	447	436
6. Tambak	0	1	3	3	7	4
7. Ciagel	0	1	4	3	19	12
8. Ketos	0	1	6	5	26	42
9. Sukamaju	0	0	-	-	-	-
Kibin	2	7	47	55	714	678

Sumber/ Source: Diolah dari Data Podes 2020, website Dapodik dan KCD Pendidikan Kecamatan Kibin/ Podes 2020, Dapodik Website and Head of Kibin District Education Unit

EDUCATION

Tabel 4.8 Jumlah Sekolah, Guru dan Murid Madrasah Tsanawiyah (MTs) di Kecamatan Kibin, 2020
Table Number of Schools, Pupils, and Teachers of Islamic Junior High School in Kibin District, 2020

Desa/Kelurahan Village/Subdistrict	Sekolah School		Guru Teacher		Murid Student	
	Negeri State	Swasta Private	L / M	P / F	L / M	P / F
(1)	(2)	(3)	(4)	(5)	(6)	(7)
1. Nagara	0	0	-	-	-	-
2. Cijeruk	0	0	-	-	-	-
3. Barengkok	0	0	-	-	-	-
4. Nambo Ilir	0	0	-	-	-	-
5. Kibin	0	2	13	9	124	109
6. Tambak	0	1	6	4	35	43
7. Ciagel	0	0	-	-	-	-
8. Ketos	0	0	-	-	-	-
9. Sukamaju	0	0	-	-	-	-
Kibin	0	3	19	13	159	152

Sumber/ Source: Diolah dari Data Podes 2020, website Dapodik dan KCD Pendidikan Kecamatan Kibin/ Podes 2020, Dapodik Website and Head of Kibin District Education Unit

Tabel 4.9 Jumlah Sekolah, Guru dan Murid Sekolah Menengah Umum (SMU) di Kecamatan Kibin, 2020
Table *Number of Schools, Pupils, and Teachers of High School in Kibin District, 2020*

Desa/Kelurahan Village/Subdistrict	Sekolah School		Guru Teacher		Murid Student	
	Negeri State	Swasta Private	L / M	P / F	L / M	P / F
(1)	(2)	(3)	(4)	(5)	(6)	(7)
1. Nagara	0	0	-	-	-	-
2. Cijeruk	0	0	-	-	-	-
3. Barengkok	0	0	-	-	-	-
4. Nambo Ilir	0	0	-	-	-	-
5. Kibin	1	1	27	20	312	598
6. Tambak	0	0	-	-	-	-
7. Ciagel	0	0	-	-	-	-
8. Ketos	0	0	-	-	-	-
9. Sukamaju	0	0	-	-	-	-
Kibin	1	1	27	20	312	598

Sumber/ Source: Diolah dari Data Podes 2020, website Dapodik dan KCD Pendidikan Kecamatan Kibin/ Podes 2020, Dapodik Website and Head of Kibin District Education Unit

EDUCATION

Tabel 4.10 Jumlah Sekolah, Guru dan Murid Madrasah Aliyah (MA) di Kecamatan Kibin, 2020
Table Number of Schools, Pupils, and Teachers of Islamic High School in Kibin District, 2020

Desa/Kelurahan Village/Subdistrict	Sekolah School		Guru Teacher		Murid Student	
	Negeri State	Swasta Private	L / M	P / F	L / M	P / F
(1)	(2)	(3)	(4)	(5)	(6)	(7)
1. Nagara	0	0	-	-	-	-
2. Cijeruk	0	0	-	-	-	-
3. Barengkok	0	0	-	-	-	-
4. Nambo Ilir	0	0	-	-	-	-
5. Kibin	0	1	5	2	26	31
6. Tambak	0	0	-	-	-	-
7. Ciagel	0	1	3	4	39	37
8. Ketos	0	0	-	-	-	-
9. Sukamaju	0	0	-	-	-	-
Kibin	0	2	8	6	65	68

Sumber/ Source: Diolah dari Data Podes 2020, website Dapodik dan KCD Pendidikan Kecamatan Kibin/ Podes 2020, Dapodik Website and Head of Kibin District Education Unit

Tabel 4.11 Jumlah Sekolah, Guru dan Murid Sekolah Menengah Kejuruan (SMK) di Kecamatan Kibin, 2020
Number of Schools, Pupils, and Teachers of Vocational High School in Kibin District, 2020

Desa/Kelurahan Village/Subdistrict	Sekolah School		Guru Teacher		Murid Student	
	Negeri State	Swasta Private	L / M	P / F	L / M	P / F
(1)	(2)	(3)	(4)	(5)	(6)	(7)
1. Nagara	0	1	4	6	23	42
2. Cijeruk	0	0	-	-	-	-
3. Barengkok	0	0	-	-	-	-
4. Nambo Ilir	0	0	-	-	-	-
5. Kibin	0	1	12	18	314	275
6. Tambak	0	1	1	8	26	21
7. Ciagel	0	0	-	-	-	-
8. Ketos	0	0	-	-	-	-
9. Sukamaju	0	0	-	-	-	-
Kibin	0	3	17	32	363	338

Sumber/ Source: Diolah dari Data Podes 2020, website Dapodik dan KCD Pendidikan Kecamatan Kibin/ Podes 2020, Dapodik Website and Head of Kibin District Education Unit

EDUCATION

Tabel 4.12 Banyaknya Akademi/Perguruan Tinggi Menurut Desa/Kelurahan di Kecamatan Kibin, 2020
Number of Academy/University bu Village/Subdistrict in Kibin District, 2020

Desa/Kelurahan Village/Subdistrict	Negeri State	Swasta Private	Jumlah Total
(1)	(2)	(3)	(4)
1. Nagara	0	0	0
2. Cijeruk	0	0	0
3. Barengkok	0	0	0
4. Nambo Ilir	0	0	0
5. Kibin	0	0	0
6. Tambak	0	0	0
7. Ciagel	0	0	0
8. Ketos	0	0	0
9. Sukamaju	0	0	0
Kibin	0	0	0

Sumber/ Source: BPS, Pendataan Potensi Desa (Podes) 2020

Tabel 4.13 Kemudahan Untuk Mencapai Sarana Pendidikan Terdekat Bagi Desa yang Tidak ada Sarana Pendidikan Menurut Desa dan Jenjang Pendidikan di Kecamatan Kibin, 2020
Ease to Achieve Closest Educational Facilities for Subdistricts for which there are no Educational Facilities by Subdistricts and Levels of Education in Kibin District, 2020

Desa/Kelurahan Village/Subdistrict	SD	MI	SMP	MTs
(1)	(2)	(3)	(4)	(5)
1. Nagara	-	-	-	Mudah
2. Cijeruk	-	Mudah	-	Mudah
3. Barengkok	-	Mudah	-	Mudah
4. Nambo Ilir	-	Mudah	Mudah	Mudah
5. Kibin	-	-	-	-
6. Tambak	-	-	-	-
7. Ciagel	-	-	-	Mudah
8. Ketos	-	Mudah	-	Mudah
9. Sukamaju	-	-	Mudah	Mudah

EDUCATION

Lanjutan tabel/ *Continued table 4.13*

Desa/Kelurahan <i>Village/Subdistrict</i>	SMA	MA	SMK	Akademi / Perguruan Tinggi
(1)	(6)	(7)	(8)	(9)
1. Nagara	Mudah	Mudah	-	Mudah
2. Cijeruk	Mudah	Mudah	Mudah	Mudah
3. Barengkok	Mudah	Mudah	Mudah	Sangat Mudah
4. Nambo Ilir	Mudah	Mudah	Mudah	Mudah
5. Kibin	-	-	-	Mudah
6. Tambak	Mudah	Mudah	-	Mudah
7. Ciagel	Mudah	-	Mudah	Mudah
8. Ketos	Mudah	Mudah	Mudah	Mudah
9. Sukamaju	Mudah	Mudah	Mudah	Mudah

Sumber/ *Source*: BPS, Pendataan Potensi Desa (Podes) 2020

Tabel 4.14 Jumlah Lembaga Kursus, Pengajar dan Siswa di Kecamatan Kibin, 2020
Table *Number of Course Institutions, Instructors and Students in Kibin District, 2020*

Jenis Kursus/ Keterampilan <i>Type of Course</i>	Lembaga <i>Institutions</i>	Pengajar <i>Instructure</i>		Siswa <i>Student</i>	
		L / M	P / F	L / M	P / F
(1)	(3)	(3)	(4)	(5)	(6)
Jumlah/ Total					

Sumber/ Source: UPTD Pendidikan dan Lembaga Kursus/ *Education Unit of Kibin District and Courses Institutions*

EDUCATION

Tabel 4.15 Jumlah Pesantren, Kyai dan Santri di Kecamatan Kibin, 2020
Table Number of Islamic Boarding Schools, Clerics and Students in Kibin District, 2020

Desa/Kelurahan Village/Subdistrict	Pesantren Islamic Boarding School	Kyai/Ustadz/Pengajar Cleric/Lecturer		Santri Students	
		L / M	P / F	L / M	P / F
(1)	(3)	(3)	(4)	(5)	(6)
1. Nagara		-		-	-
2. Cijeruk		-	-	-	-
3. Barengkok		-	-	-	-
4. Nambo Ilir		-	-	-	-
5. Kibin		2	20	23	386
6. Tambak		-	-	-	-
7. Ciagel		1	20	15	391
8. Ketos		-	-	-	-
9. Sukamaju		-	-	-	-
Jumlah		3	40	38	777

Sumber/ Source: Pesantren dan KUA Kecamatan Kibin / Islamic Boarding Schools and Office of Religious Affairs of Kibin District

Tabel 4.16 Banyaknya Desa yang Memiliki Kelompok Kegiatan Olahraga Menurut Jenis Olahraga dan Ketersediaan Fasilitas/Lapangan Olahraga di Kecamatan Kibin, 2020
Number of Subdistrict having Sports Activity Groups by Type of Sport and Availability of Sports Facilities / Fields in Kibin District, 2020

Jenis Olahraga <i>Kinds of Sport</i>	Kondisi Fasilitas/Lapangan Olahraga <i>Condition of Sport Facilities</i>			Tidak Ada Fasilitas / Lapangan Olahraga / <i>No facilities</i>
	Baik <i>Good</i>	Rusak Sedang <i>Medium Damage</i>	Rusak Parah <i>Badly Damage</i>	
(1)	(2)	(3)	(4)	(5)
1. Sepak Bola	1	1	2	5
2. Bola Voli	7	2	0	0
3. Bulu Tangkis	2	0	1	6
4. Bola Basket	0	0	0	9
5. Tenis Lapangan	0	0	0	9
6. Tenis Meja	5	0	0	4
7. Futsal	1	0	0	8
8. Renang	0	0	0	9
9. Bela diri (pencak silat, karate, dll)	0	0	0	9
10. Bilyard	0	1	0	8
11. Pusat kebugaran (senam, fitness, aerobik, dll)	1	1	0	7
12. Lainnya	0	0	0	9

Sumber/ Source: BPS, Pendataan Potensi Desa (Podes) 2020

5

KESEHATAN DAN KB

HEALTH AND BIRTH CONTROL

<https://serangkab.bps.go.id>

HEALTH AND BIRTH CONTROL

Tabel 5.1 Jumlah Sarana Kesehatan di Kecamatan Kibin, 2020
Table Number of Health Facilities in Kibin District, 2020

Desa/Kelurahan <i>Village/Subdistrict</i>	RumahSakit <i>Hospital</i>	Rumah Bersalin <i>Maternity Hospital</i>	Poliklinik/ Balai Pengobatan <i>Policlinic/ Clinic</i>	Puskesmas Rawat Inap <i>Public Health Center</i>
(1)	(2)	(3)	(4)	(5)
1. Nagara	0	0	0	0
2. Cijeruk	0	0	1	0
3. Barengkok	0	0	1	0
4. Nambo Ilir	0	0	2	0
5. Kibin	0	0	1	0
6. Tambak	0	0	1	0
7. Ciagel	0	0	1	0
8. Ketos	0	0	0	0
9. Sukamaju	0	0	0	0
Jumlah/ Total	0	0	7	0

Lanjutan tabel/ *Continued table 5.1*

Desa/Kelurahan <i>Village/Subdistrict</i>	Puskesmas Tanpa Rawat Inap <i>Public Health Center</i>	Tempat Praktek Dokter <i>Doctor's Office</i>	Tempat Praktek Bidan <i>Midwife Practices</i>	Poskesdes <i>Village Health Center</i>
(1)	(6)	(7)	(8)	(9)
1. Nagara	0	0	1	0
2. Cijeruk	0	0	1	0
3. Barengkok	0	0	1	0
4. Nambo Ilir	0	1	1	0
5. Kibin	0	2	2	0
6. Tambak	0	1	1	0
7. Ciagel	1	1	1	0
8. Ketos	0	0	1	0
9. Sukamaju	0	0	1	0
Jumlah/ Total	1	5	10	0

HEALTH AND BIRTH CONTROL

Lanjutan tabel/ *Continued table 5.1*

Desa/Kelurahan <i>Village/Subdistrict</i>	Polindes <i>Village Maternity Center</i>	Posyandu <i>Integrated Health Center</i>	Apotek <i>Pharmacy</i>	Toko Khusus Obat/Jamu <i>Drugstore</i>
(1)	(10)	(11)	(12)	(13)
1. Nagara	0	4	0	1
2. Cijeruk	1	4	0	1
3. Barengkok	1	4	0	1
4. Nambo Ilir	1	6	0	0
5. Kibin	0	6	0	1
6. Tambak	0	4	1	1
7. Ciagel	0	4	1	1
8. Ketos	1	5	0	0
9. Sukamaju	0	4	1	2
Jumlah/ Total	4	41	3	8

Sumber/ *Source*: BPS, Podes 2020 dan Kantor Desa Se Kecamatan Kibin/ *BPS Podes 2020 Village Offices in Kibin District*

Tabel 5.2 Kemudahan Mencapai Sarana Kesehatan Terdekat Bagi Desa yang Tidak ada Sarana Kesehatan Menurut Desa dan Jenis Sarana Kesehatan di Kecamatan Kibin, 2020
Ease of Reaching the Nearest Health Facilities for Subdistricts which have no Health Facilities According to Subdistricts and Types of Health Facilities in Kibin District, 2020

Desa/Kelurahan <i>Village/Subdistrict</i>	RumahSakit <i>Hospital</i>	Rumah Bersalin <i>Maternity Hospital</i>	Poliklinik/ Balai Pengobatan <i>Policlinic/ Clinic</i>
(1)	(2)	(3)	(4)
1. Nagara	Mudah	Mudah	Mudah
2. Cijeruk	Mudah	Mudah	-
3. Barengkok	Mudah	Mudah	-
4. Nambo Ilir	Mudah	Mudah	-
5. Kibin	Mudah	-	-
6. Tambak	Mudah	Mudah	-
7. Ciagel	Mudah	Mudah	-
8. Ketos	Mudah	Mudah	Mudah
9. Sukamaju	Mudah	Mudah	Mudah

Lanjutan tabel/ *Continued table 5.2*

Desa/Kelurahan <i>Village/Subdistrict</i>	Puskesmas		Apotek
	Rawat Inap	Tanpa Rawat Inap	
(1)	(5)	(6)	(7)
1. Nagara	Mudah	Mudah	Mudah
2. Cijeruk	Mudah	Mudah	Mudah
3. Barengkok	Mudah	Mudah	Mudah
4. Nambo Ilir	Mudah	Mudah	Mudah
5. Kibin	Mudah	Mudah	Mudah
6. Tambak	Mudah	Mudah	-
7. Ciagel	Mudah	-	Mudah
8. Ketos	Mudah	Mudah	Mudah
9. Sukamaju	Mudah	Mudah	-

Sumber/ *Source*: BPS, Pendataan Potensi Desa (Podes) 2020

Tabel 5.3 Jumlah Tenaga Kesehatan di Kecamatan Kibin, 2020
Table Number of Health Worker in Kibin District, 2020

Tenaga Kesehatan <i>Health Worker</i>	Laki-Laki <i>Male</i>	Prempuan <i>Female</i>	Jumlah <i>Total</i>
(1)	(2)	(3)	(4)
Dokter Umum / <i>General Practitioner</i>	-	2	2
Dokter Gigi / <i>Dentist</i>	-	1	1
Dokter Spesialis / <i>Medical Specialist</i>	-	-	-
Bidan / <i>Midwife</i>	-	14	14
Perawat / <i>Nurse Practitioner</i>	4	4	8
Mantri Kesehatan / <i>Registered Nurse</i>	-	1	1
Dukun Bayi Terlatih / <i>Trained TBA (Traditional Birth Attendant)</i>	-	32	32
Dukun Bayi Tidak Terlatih / <i>Untrained TBA (Traditional Birth Attendant)</i>	-	-	-
Ahli Gizi / <i>Nutritionist</i>	-	-	-
Apoteker / <i>Pharmacist</i>	-	-	-
Tenaga Kesehatan lain / <i>Other Health Worker</i>	2	3	5
Jumlah/ Total	6	57	63

Sumber/ Source: Puskesmas Kecamatan Kibin / *Public Health Center of Kibin District*

Tabel 5.4 Jumlah Pasien Menurut Jenis Penyakit di Puskesmas Kecamatan Kibin, 2020
Number of Patients by Type of Disease in Public Health Center of Kibin District, 2020

Jenis Penyakit <i>Disease</i>	Jumlah Pasien <i>Patients</i>	Persentase (%) <i>Percentage (%)</i>
(1)	(2)	(3)
1. Kolera / <i>Cholera</i>		
2. Diare / <i>Diarrhea</i>		
3. Disentri / <i>Dysentery</i>		
4. Tifoid / <i>Typhoid</i>		
5. Tb. Paru BTA+ / <i>Tb. with Acid Resistant Mycobacterium</i>		
6. Tb. Paur Klinis / <i>Clinical Tuberculosis</i>		
7. Kusta PB / <i>Leprosy PB</i>		
8. Kusta MB / <i>Leprosy MB</i>		
9. Difteri / <i>Diphtheria</i>		
10. Batuk Rejan / <i>Whooping Cough</i>		
11. Tetanus / <i>Tetanus</i>		
12. Poliomyelitis Akut / <i>Acute Poliomyelitis</i>		
13. Campak / <i>Measles</i>		
14. Hepatitis / <i>Hepatitis</i>		
15. Rabies / <i>Rabies</i>		

Lanjutan tabel/ *Continued table 5.3*

Jenis Penyakit	Jumlah Pasien	Prosentase (%)
(1)	(2)	(3)
16. DBD (DHF) / <i>Dengue Haemorrhagic Fever (DHF)</i>		
17. Malaria Falciparum / <i>Malaria Falciparum</i>		
18. Malaria Vivax / <i>Malaria Vivax</i>		
19. Batuk / <i>Cough</i>		
20. Demam / <i>Fever</i>		
21. Sekit Kepala / <i>Headache</i>		
22. Infeksi Gonorho / <i>Gonorrhea Infection</i>		
23. Frambusia / <i>Yaws</i>		
24. Filariasis / <i>Filariasis</i>		
25. Infeksi Saluran Pernafasean Atas / <i>Upper Respiratory Tract Infection</i>		
26. Pneumonia / <i>Pneumonia</i>		
27. Bronchitis / <i>Bronchitis</i>		
28. Influenza / <i>Influenza</i>		
29. Teranus Neonatorum / <i>Tetanus Neonatorum</i>		
30. Lain-lain / <i>Others</i>		
Jumlah/ Total		

Sumber/ Source: Puskesmas Kecamatan Kibin / *Public Health Center of Kibin District*

HEALTH AND BIRTH CONTROL

Tabel 5.5 Target dan Realisasi Imunisasi di Kecamatan Kibin, 2020
Table Targets and Realization of Vaccination in Kibin District, 2020

Desa/Kelurahan Village/Subdistrict	BCG		DPT – HB 1	
	Target Target	Realisasi Realization	Target Target	Realisasi Realization
(1)	(2)	(3)	(4)	(5)
1. Nagara				
2. Cijeruk				
3. Barengkok				
4. Nambo Ilir				
5. Kibin				
6. Tambak				
7. Ciagel				
8. Ketos				
9. Sukamaju				
Kibin				

Lanjutan tabel/ *Continued table 5.4*

Desa/Kelurahan <i>Village/Subdistrict</i>	DPT 2		DPT 3	
	Target <i>Target</i>	Realisasi <i>Realization</i>	Target <i>Target</i>	Realisasi <i>Realization</i>
(1)	(6)	(7)	(8)	(9)
1. Nagara				
2. Cijeruk				
3. Barengkok				
4. Nambo Ilir				
5. Kibin				
6. Tambak				
7. Ciagel				
8. Ketos				
9. Sukamaju				
Kibin				

Lanjutan tabel/ Continued table 5.4

Desa/Kelurahan Village/Subdistrict	Campak		Polio	
	Target Target	Realisasi Realization	Target Target	Realisasi Realization
(1)	(6)	(7)	(8)	(9)
1. Nagara				
2. Cijeruk				
3. Barengkok				
4. Nambo Ilir				
5. Kibin				
6. Tambak				
7. Ciagel				
8. Ketos				
9. Sukamaju				
Kibin				

Sumber/ Source: Puskesmas Kecamatan Kibin / Public Health Center of Kibin District

Tabel 5.6 Jumlah Penerima Jamkesmas di Kecamatan Kibin, 2020
Table Number of Recipients of Jamkesmas in Kibin District, 2020

Desa/Kelurahan Village/Subdistrict	Penerima Jamkesmas Recipient of Jamkesmas	Anggota Dilayani Pelayanan Kesehatan Kesehatan Members Served by Health Care
(1)	(2)	(3)
1. Nagara		
2. Cijeruk		
3. Barengkok		
4. Nambo Ilir		
5. Kibin		
6. Tambak		
7. Ciagel		
8. Ketos		
9. Sukamaju		
Kibin		

Sumber/ Source: Puskesmas Kecamatan Kibin / Public Health Center of Kibin District

Tabel 5.7 Jumlah Kelahiran, Bayi Berat Lahir Rendah dan Balita/Anak Gizi Buruk diKecamatan Kibin, 2020
Number of Births, Low Birthweight Infants and Malnourished Child/Toddler in Kibin District, 2020

Desa/Kelurahan Village/Subdistrict	Kelahiran / Births			Balita/Anak Gizi Buruk Malnourished Child/Toddler
	Lahir hidup Live Birth	Berat bayi Lahir Rendah(BBLR) Low Birthweight Infants (LBW)	% BBLR % LBW	
(1)	(2)	(3)	(4)	(5)
1. Nagara				
2. Cijeruk				
3. Barengkok				
4. Nambo Ilir				
5. Kibin				
6. Tambak				
7. Ciagel				
8. Ketos				
9. Sukamaju				
Kibin				

Sumber/ Source: Puskesmas Kecamatan Kibin / Public Health Center of Kibin District

Tabel 5.8 Cakupan Kunjungan Ibu Hamil, K1 dan K2 diKecamatan Kibin, 2020
Table
Antenatal Care in Kibin District, 2020

Desa/Kelurahan Village/Subdistrict	Ibu Hamil Expectant Mother	K1 Trimester 1	%	K2 Trimester 2	%
(1)	(2)	(3)	(4)	(5)	(6)
1. Nagara					
2. Cijeruk					
3. Barengkok					
4. Nambo Ilir					
5. Kibin					
6. Tambak					
7. Ciagel					
8. Ketos					
9. Sukamaju					
Kibin					

Sumber/ Source: Puskesmas Kecamatan Kibin / Public Health Center of Kibin District

HEALTH AND BIRTH CONTROL

Tabel 5.9 Jumlah Persalinan yang Ditolong Tenaga Kesehatan di Kecamatan Kibin, 2020
Table Number of Births Assisted by Health Workers in Kibin District, 2020

Desa/Kelurahan Village/Subdistrict	Target Target	Realisasi Realization	%
(1)	(2)	(3)	(4)
1. Nagara			
2. Cijeruk			
3. Barengkok			
4. Nambo Ilir			
5. Kibin			
6. Tambak			
7. Ciagel			
8. Ketos			
9. Sukamaju			
Kibin			

Sumber/ Source: Puskesmas Kecamatan Kibin / Public Health Center of Kibin District

Tabel 5.10 Jumlah Sarana Pelayanan KB diKecamatan Kibin, 2020
Table Number of Birth Control Facilities in Kibin District, 2020

Desa/Kelurahan	KKB	PKBRS	Pos KB	Posyandu Integrated Health Center	Bidan Praktek Midwives
(1)	(2)	(3)	(4)	(5)	(6)
1. Nagara	-	-	4	4	1
2. Cijeruk	1	-	4	4	2
3. Barengkok	-	-	4	4	1
4. Nambo Ilir	-	-	6	6	2
5. Kibin	-	-	4	6	4
6. Tambak	-	-	4	4	1
7. Ciagel	1	-	4	4	2
8. Ketos	-	-	4	4	2
9. Sukamaju	-	-	4	4	2
Kibin	2	-	38	40	17

Sumber/ Source: Puskesmas Kecamatan Kibin / Public Health Center of Kibin District

Tabel 5.11 Jumlah Pasangan Usia Subur (PUS) diKecamatan Kibin, 2020
Table Number of Couples of Reproductive Age in Kibin District, 2020

Desa/Kelurahan Village/Subdistrict	Jumlah Pasangan Usia Subur (PUS) Couples of Reproductive Age
(1)	(2)
1. Nagara	713
2. Cijeruk	698
3. Barengkok	901
4. Nambo Ilir	1231
5. Kibin	1222
6. Tambak	897
7. Ciagel	1108
8. Ketos	743
9. Sukamaju	798
Kibin	8331

Sumber/ Source: Pengawas PLKB Kecamatan Kibin / Supervisor of PLKB of Kibin District

Tabel 5.12 Jumlah Peserta KB Lestari Menurut Kelompok Umur diKecamatan Kibin, 2020
Table *Number of Participants of KB Lestari by Age Group in KibinDistrict, 2020*

Desa/Kelurahan Village/Subdistrict	Peserta KB Lestari Participants of KB Lestari			
	5 Tahun 5 Years	10 Tahun 10 Years	15 Tahun 15 Years	20 Tahun 20 Years
(1)	(2)	(3)	(4)	(5)
1. Nagara	18	15	4	3
2. Cijeruk	28	24	8	7
3. Barengkok	14	10	7	3
4. Nambo Ilir	22	16	7	5
5. Kibin	21	14	8	6
6. Tambak	23	19	13	4
7. Ciagel	26	21	11	4
8. Ketos	13	12	10	6
9. Sukamaju	15	7	4	3
Kibin	180	138	72	41

Sumber/ Source: Pengawas PLKB Kecamatan Kibin/ Supervisor of PLKB of Kibin District

HEALTH AND BIRTH CONTROL

Tabel 5.13 Jumlah Akseptor KB Menurut Alat/Cara Kontrasepsi diKecamatan Kibin, 2020
Table *Number of Family Planning (KB) Acceptor by Birth Control Methods in Kibin District, 2020*

Desa/Kelurahan <i>Village/Subdistrict</i>	IUD	MOP/MOW	Implant
(1)	(2)	(3)	(4)
1. Nagara	56	56	46
2. Cijeruk	31	10	33
3. Barengkok	40	10	68
4. Nambo Ilir	11	6	35
5. Kibin	36	12	63
6. Tambak	46	9	62
7. Ciagel	55	7	37
8. Ketos	25	5	56
9. Sukamaju	17	5	37
Kibin	317	120	437

Lanjutan tabel/ *Continued table 5.12*

Desa/Kelurahan Village/Subdistrict	Suntik Injection	Pil Pill	Kondom Condom	Lainnya Others
(1)	(2)	(3)	(4)	(5)
1. Nagara	53	37	0	-
2. Cijeruk	462	67	30	-
3. Barengkok	435	80	17	-
4. Nambo Ilir	610	119	55	-
5. Kibin	693	82	39	-
6. Tambak	501	69	13	-
7. Ciagel	708	72	18	-
8. Ketos	440	56	22	-
9. Sukamaju	391	153	57	-
Kibin	4293	735	251	-

Sumber/ Source: Pengawas PLKB Kecamatan Kibin / Supervisor of PLKB of Kibin District

HEALTH AND BIRTH CONTROL

Tabel 5.14 Banyaknya Desa/Kelurahan Menurut Sumber Air Minum Sebagian Besar Keluarga di Kecamatan Kibin, 2018, 2019 dan 2020
Number of Subdistricts According to Drinking Water Source Most of the Family in Kibin District, 2014, 2018 and 2019

Sumber Air Minum <i>Drinking Water Source</i>	2018	2019	2020
(1)	(2)	(3)	(4)
Air Kemasan Bermerk	-	-	0
Air Isi Ulang	9	9	9
Ledeng Dengan Meteran	-	-	0
Ledeng Tanpa Meteran	-	-	0
Sumur Bor atau Pompa	-	-	0
Sumur	-	-	0
Mata Air	-	-	0
Sungai/Danau/Kolam/ Waduk/Situ/ Embung/Bendungan	-	-	0
Air Hujan	-	-	0
Lainnya	-	-	0

Sumber/ Source: BPS, Pendataan Potensi Desa (Podes) 2018, 2019 dan 2020

Tabel 5.15 Banyaknya Desa/Kelurahan Menurut Penggunaan Fasilitas Tempat Buang Air Besar Sebagian Besar Keluarga di Kecamatan Kibin, 2018, 2019 dan 2020
Number of Subdistricts Based on Usage Most of the facilities for defecation Family in Kibin District, 2018, 2019 and 2020

Fasilitas Tempat Buang Air Besar <i>facilities for defecation</i>	2018	2019	2020
(1)	(2)	(3)	(4)
Jamban			
Sendiri	8	7	8
Bersama	-	-	0
Umum	-	2	1
Bukan Jamban	1	-	0

Sumber/ Source: BPS, Pendataan Potensi Desa (Podes) 2018, 2019 dan 2020

HEALTH AND BIRTH CONTROL

Tabel 5.16 Banyaknya Warga Penderita Gizi Buruk Menurut Desa/Kelurahan diKecamatan Kibin, 2020
Number of People with Malnutrition According to the Subdistricts in Kibin District, 2020

Desa/Kelurahan <i>Village/Subdistrict</i>	2019	2020
(1)	(2)	(3)
1. Nagara	3	0
2. Cijeruk	-	0
3. Barengkok	-	0
4. Nambo Ilir	-	0
5. Kibin	-	0
6. Tambak	-	0
7. Ciagel	-	0
8. Ketos	-	0
9. Sukamaju	-	0
Kibin	3	0

Sumber/ Source: BPS, Pendataan Potensi Desa (Podes) 2018 dan 2019

6

SOSIAL LAINNYA

OTHER SOCIAL AFFAIRS

<https://serangkab.bps.go.id>

Tabel 6.1 Jumlah Keluarga Menurut Tahapan Keluarga Sejahtera di Kecamatan Kibin, 2020
Table *Number of Families by Prosperity Level in Kibin District, 2020*

Desa/Kelurahan Village/Subdistrict	Pra KS	KS I	KS II	KS III	KS IIIPlus
(1)	(2)	(3)	(4)	(5)	(6)
1. Nagara	310	235	367	402	42
2. Cijeruk	140	637	507	295	43
3. Barengkok	236	247	302	388	69
4. Nambo Ilir	187	439	745	273	67
5. Kibin	296	396	498	458	123
6. Tambak	219	204	349	512	113
7. Ciagel	141	348	382	522	104
8. Ketos	247	250	231	218	32
9. Sukamaju	285	286	337	355	62
Kibin	2.061	3.042	3.718	3.423	655

Sumber/ Source: Pengawas PLKB Kecamatan Kibin / Supervisor of PLKB of Kibin District

OTHER SOCIAL AFFAIRS

Tabel 6.2 Jumlah dan Persentase Keluarga Penerima Bantuan Program Keluarga Harapan (PKH) di Kecamatan Kibin, 2020
Table Number and Percentage of Recipient of Program Keluarga Harapan (PKH) in Kibin District, 2020

Desa/Kelurahan Village/Subdistrict	Jenis Keluarga Family	Persentase (%) Percentage (%)
(1)	(2)	(3)
1. Nagara		
2. Cijeruk		
3. Barengkok		
4. Nambo Ilir		
5. Kibin		
6. Tambak		
7. Ciagel		
8. Ketos		
9. Sukamaju		
Kibin		

Sumber/ Source: UP PKH/ PKH Unit of Kibin District

Tabel 6.3 Kondisi Bangunan Tempat Tinggal di Kecamatan Kibin, 2020
Table *The Condition of Residential Buildings in Kibin District, 2020*

Desa/Kelurahan <i>Village/Subdistrict</i>	Kondisi Bangunan / <i>Residential Buildings Condition</i>		
	Permanen <i>Permanent</i>	Semi Permanen <i>Semi Permanent</i>	Tidak Permanen <i>Impermanent</i>
(1)	(2)	(3)	(4)
1. Nagara			
2. Cijeruk			
3. Barengkok			
4. Nambo Ilir			
5. Kibin			
6. Tambak			
7. Ciagel			
8. Ketos			
9. Sukamaju			
Kibin			

Sumber/ *Source*: Kantor Desa Se Kecamatan Kibin/*Village Offices in Kibin District*

OTHER SOCIAL AFFAIRS

Tabel 6.4 **Persentase Jumlah Pemeluk Agama di Kecamatan Kibin, 2020**
Table **Percentage of Believer in Kibin District, 2020**

Desa/Kelurahan Village/Subdistrict	Islam Islam	Katolik Catholic	Protestan Protestant	Hindu Hindu	Budha Budha
(1)	(2)	(3)	(4)	(5)	(6)
1. Nagara					
2. Cijeruk					
3. Barengkok					
4. Nambo Ilir					
5. Kibin					
6. Tambak					
7. Ciagel					
8. Ketos					
9. Sukamaju					
Kibin					

Sumber/ Source: KUA Kecamatan Kibin / Office of Religious Affairs of Kibin District

Tabel 6.5 Jumlah Tempat Peribadatan di Kecamatan Kibin, 2020
Table Number of Worship Facilities in Kibin District, 2020

Desa/Kelurahan Village/Subdistrict	Masjid Mosque	Mushola Musholla	Majlis'talim Majlis'talim	Geraja Church	Lainnya Others
(1)	(2)	(3)	(4)	(5)	(6)
1. Nagara	3	16			0
2. Cijeruk	6	10			0
3. Barengkok	4	18			0
4. Nambo Ilir	8	11			0
5. Kibin	9	24			0
6. Tambak	6	6			0
7. Ciagel	6	15			0
8. Ketos	6	13			0
9. Sukamaju	3	10			0
Kibin	51	123			0

Sumber/ Source: BPS, Pendataan Potensi Desa (Podes) 2020

OTHER SOCIAL AFFAIRS

Tabel 6.6 Jumlah Pernikahan, Talak/Cerai dan Rujuk Menurut Desa/Kelurahan di Kecamatan Kibin, 2020
Table *Number of Marriages, Separations/Divorces and Reconciliations by Village/Subdistrict in Kibin District, 2020*

Desa/Kelurahan Village/Subdistrict	Nikah Marriage	Talak Separation	Cerai Divorce	Rujuk Reconciliation
(1)	(2)	(3)	(4)	(5)
1. Nagara	38			
2. Cijeruk	40			
3. Barengkok	39			
4. Nambo Ilir	64			
5. Kibin	66			
6. Tambak	54			
7. Ciagel	56			
8. Ketos	39			
9. Sukamaju	50			
Kibin	446			

Sumber/ Source: KUA Kecamatan Kibin / Office of Religious Affairs of Kibin District

Tabel 6.7 Gangguan Keamanan dan Ketertiban Masyarakat (KAMTIBMAS) di Kecamatan Kibin, 2020
Disturbance of Peace and Public Order in Society in Kibin District, 2020

Jenis Kejadian	2019	2020
(1)	(2)	(3)
Pembunuhan / <i>Murder</i>		
Penganiayaan Berat / <i>Aggravated Assault</i>		
Pencurian Dengan Kekerasan / <i>Burglary with Violence</i>		
Perampokan / <i>Robbery</i>		
Pencurian Kendaraan Roda 2 / <i>Motorcycle Thievery</i>		
Pencurian Kendaraan Roda 4 / <i>Cars Thievery</i>		
Pencurian Biasa / <i>Thievery</i>		
Pemerasan / <i>Black Mailing</i>		
Perjudian / <i>Gambling</i>		
Penculikan / <i>Kidnapping</i>		
Penipuan / <i>Fraudulence</i>		
Pemeriksaan / <i>Rape</i>		
Korupsi / <i>Corruption</i>		
Kebakaran / <i>Fire</i>		
Serobot Tanah / <i>Land Invasion</i>		
Perzinahan / <i>Adultery</i>		
Perbuatan Cabul / <i>Debauchery</i>		
Penghinaan / <i>Humiliation</i>		
Perdagangan Orang / <i>Human Trafficking</i>		
Kekerasan Dalam Rumah Tangga / <i>Domestic Violence</i>		
Aniaya ringan / <i>Assault</i>		
Lain-lain / <i>Others</i>		
Narotika / <i>Drugs</i>		

Sumber/ *Source*: Kepolisian Sektor (Polsek) Kecamatan Kibin / *Police of Kibin District*

OTHER SOCIAL AFFAIRS

Tabel 6.8 Jumlah Permasalahan Sosial Menurut Jenis di Kecamatan Kibin, 2020
Table **Number of Social Problems in Kibin District, 2020**

Jenis PMKS Social Problem	2019	2020
(1)	(2)	(3)
Anak Terlantar / <i>Neglected Children</i>		
Anak Nakal / <i>Scapegrace</i>		
Lansia/Jompo / <i>Elderly</i>		
Korban Narkotika / <i>Drug Abuser</i>		
Penyandang Cacat / <i>People with Disability</i>		
Gelandangan dan Pengemis / <i>Beggar</i>		
Wanita Pekerja Sex Komersial / <i>Commercial Sex Worker</i>		
Fakir Miskin/Keluarga Miskin / <i>Poor</i>		
Anak Jalanan / <i>Street Children</i>		
Wanita Rawan Sosioal Ekonomi		
Anak Balita Terlantar / <i>Neglected Toddler</i>		
Anak Korban Kekerasan / <i>Children Victims of Violence</i>		
Wanita Korban Tindak Kekerasan / <i>Women Victims of Violence</i>		
Lansia Korban Tindak Kekerasan <i>Elder Victims of Violence</i>		
Eksnarapidana / <i>Ex-Convict</i>		
Kelurga Berumah Tidak Layak Huni / <i>Families with Uninhabitable House</i>		

Sumber/ Source: Dinas Sosial Kabupaten Serang / *Social Services of Serang Regency*

Tabel 6.9 Banyaknya Fasilitas Olahraga Menurut Desa/Kelurahan di Kecamatan Kibin, 2020
Table *Number of Sport Facilities in Kibin District, 2020*

Desa/Kelurahan <i>Village/Subdistrict</i>	Sepak Bola <i>Soccer</i>	Bola Voli <i>Volley Ball</i>	BuluTangkis <i>Badminton</i>	Tenis Meja <i>Table Tennis</i>	Lap. Tenis <i>Tennis</i>	Lap. Futsal <i>Futsal</i>
(1)	(2)	(3)	(4)	(5)	(6)	(7)
1. Nagara	1	1	-	-	-	-
2. Cijeruk	-	-	-	-	-	1
3. Barengkok	1	1	1	1	-	-
4. Nambo Ilir	1	1	1	1	-	-
5. Kibin	1	1	-	1	-	1
6. Tambak	-	1	1	1	-	1
7. Ciagel	-	1	1	1	-	-
8. Ketos	-	-	-	1	-	-
9. Sukamaju	-	-	-	-	-	-
Kibin	4	6	4	6	-	3

Sumber/ *Source*: Kantor Desa Se Kecamatan Kibin/*Village Offices in Kibin District*

Tabel 6.10 Banyaknya Kejadian Bencana Alam Menurut Desa/Kelurahan dan Jenis Bencana Alam di Kecamatan Kibin, 2019
Number of Natural Disasters by Subdistricts and Types of Natural Disasters in Kibin District, 2019

Desa/Kelurahan Village/Subdistrict	Gempa Bumi Earth	Tsunami	Gunung Meletus	Tanah Longsor	Banjir
(1)	(2)	(3)	(4)	(5)	(6)
1. Nagara	-	-	-	0	1
2. Cijeruk	-	-	-	0	1
3. Barengkok	-	-	-	0	0
4. Nambo Ilir	-	-	-	0	0
5. Kibin	-	-	-	0	0
6. Tambak	-	-	-	0	0
7. Ciagel	-	-	-	0	1
8. Ketos	-	-	-	0	1
9. Sukamaju	-	-	-	0	0
Kibin	-	-	-	0	4

Lanjutan tabel/ *Continued table*6.10

Desa/Kelurahan <i>Village/Subdistrict</i>	Banjir Bandang	Kekeringan	Kebakaran Hutan dan Lahan	Angin Puyuh/Putting Beliung/Topan	Gelombang Pasang Laut
(1)	(7)	(8)	(9)	(10)	(11)
1. Nagara	0	-	-	0	0
2. Cijeruk	0	-	-	0	0
3. Barengkok	0	-	-	0	0
4. Nambo Ilir	0	-	-	0	0
5. Kibin	0	-	-	0	0
6. Tambak	0	-	-	0	0
7. Ciagel	0	-	-	0	0
8. Ketos	0	-	-	0	0
9. Sukamaju	0	-	-	0	0
Kibin	0	-	0	0	0

Sumber/ *Source*: BPS, Pendataan Potensi Desa (Podes) 2020

OTHER SOCIAL AFFAIRS

Tabel 6.11 Banyaknya Korban Jiwa Akibat Bencana Alam Menurut Desa/Kelurahan dan Jenis Bencana Alam di Kecamatan Kibin, 2019
Number of Soul Victims due to Natural Disasters by Subdistricts and Types of Natural Disasters in Kibin District, 2019

Desa/Kelurahan Village/Subdistrict	Gempa Bumi Earth	Tsunami	Gunung Meletus	Tanah Longsor	Banjir
(1)	(2)	(3)	(4)	(5)	(6)
1. Nagara	-	-	-	-	-
2. Cijeruk	-	-	-	-	-
3. Barengkok	-	-	-	-	-
4. Nambo Ilir	-	-	-	-	-
5. Kibin	-	-	-	-	-
6. Tambak	-	-	-	-	-
7. Ciagel	-	-	-	-	-
8. Ketos	-	-	-	-	-
9. Sukamaju	-	-	-	-	-
Kibin	-	-	-	-	-

Lanjutan tabel/ *Continued table*6.11

Desa/Kelurahan <i>Village/Subdistrict</i>	Banjir Bandang	Kekeringan	Kebakaran Hutan dan Lahan	Angin Puyuh/Putting Beliung/Topan	Gelombang Pasang Laut
(1)	(7)	(8)	(9)	(10)	(11)
1. Nagara	-	-	-	-	-
2. Cijeruk	-	-	-	-	-
3. Barengkok	-	-	-	-	-
4. Nambo Ilir	-	-	-	-	-
5. Kibin	-	-	-	-	-
6. Tambak	-	-	-	-	-
7. Ciagel	-	-	-	-	-
8. Ketos	-	-	-	-	-
9. Sukamaju	-	-	-	-	-
Kibin	-	-	-	-	-

Sumber/ *Source*: BPS, Pendataan Potensi Desa (Podes) 2020

Tabel 6.12 Keberadaan Fasilitas/Upaya Antisipasi/Mitigasi Bencana Alam Menurut Desa/Kelurahan di Kecamatan Kibin, 2020
Facilities / Anticipation / Mitigation of Natural Disasters by Subdistricts in Kibin District, 2020

Desa/Kelurahan <i>Village/Subdistrict</i>	Sistem Peringatan Dini Bencana Alam	Sistem Peringatan Dini Khusus Tsunami	Perlengkapan Keselamatan
(1)	(2)	(3)	(4)
1. Nagara	Tidak Ada	Bukan Wilayah Potensi Tsunami	Tidak Ada
2. Cijeruk	Tidak Ada	Bukan Wilayah Potensi Tsunami	Tidak Ada
3. Barengkok	Tidak Ada	Bukan Wilayah Potensi Tsunami	Tidak Ada
4. Nambo Ilir	Tidak Ada	Bukan Wilayah Potensi Tsunami	Tidak Ada
5. Kibin	Tidak Ada	Bukan Wilayah Potensi Tsunami	Tidak Ada
6. Tambak	Tidak Ada	Bukan Wilayah Potensi Tsunami	Tidak Ada
7. Ciagel	Tidak Ada	Bukan Wilayah Potensi Tsunami	Tidak Ada
8. Ketos	Tidak Ada	Bukan Wilayah Potensi Tsunami	Tidak Ada
9. Sukamaju	Tidak Ada	Bukan Wilayah Potensi Tsunami	Tidak Ada

Lanjutan tabel/ *Continued table*6.12

Desa/Kelurahan <i>Village/Subdistrict</i>	Rambu-rambu dan Jalur Evakuasi Bencana	Pembuatan, Perawatan, atau Normalisasi: Sungai, Kanal, Tanggul, Parit, Drainase, Waduk, Pantai, dll
(1)	(5)	(6)
1. Nagara	Tidak Ada	Tidak Ada
2. Cijeruk	Tidak Ada	Tidak Ada
3. Barengkok	Tidak Ada	Tidak Ada
4. Nambo Ilir	Tidak Ada	Tidak Ada
5. Kibin	Tidak Ada	Tidak Ada
6. Tambak	Tidak Ada	Tidak Ada
7. Ciagel	Tidak Ada	Tidak Ada
8. Ketos	Tidak Ada	Tidak Ada
9. Sukamaju	Tidak Ada	Ada

Sumber/ *Source*: BPS, Pendataan Potensi Desa (Podes) 2020

<https://serangkab.bps.go.id>

7

PERTANIAN

AGRICULTURE

<https://serangkab.go.id>

Tabel 7.1 Luas Lahan Sawah dan Pertanian Bukan Sawah di Kecamatan Kibin, 2020
Table Area of Wetland and Dryland Field in Kibin District, 2020

	Jenis Lahan <i>Land</i>	Luas Lahan (Ha) <i>Total Area (Ha)</i>	Persentase (%) <i>Percentage (%)</i>
	(1)	(2)	(3)
1.	Lahan Sawah / <i>Wetland</i>	1105,2	35,31
2.	Lahan Pertanian Bukan Sawah / <i>Dryland Field</i>	134	4,28
3.	Bukan Pertanian /	1891	60,41
	Jumlah	3130,2	100

Sumber/ *Source*: Laporan Statistik Pertanian ; KCD Pertanian Kecamatan Kibin / *Agriculture Unit in Kibin District*

AGRICULTURE

Tabel 7.2 Luas Panen dan Produksi Tanaman Padi dan Palawija di Kecamatan Kibin, 2020
Table *Harvested Area and Production of Rice and Coarse Grains, Pulses, Roots and Tuber (CGPRT) Crops in Kibin District, 2020*

Jenis Tanaman Crops	Luas Panen (Ha) Harvested Area (Ha)	Produksi (Ton) Production (Ton)	Produktivitas (Ton/Ha) Productivity (Ton/Ha)
(1)	(2)	(3)	(4)
1. Padi			
a. Padi Sawah / <i>Wetland Rice</i>	1.830	10.614	5,8
b. Padi Ladang / <i>Dryland Rice</i>	-	-	-
2. Palawija			
a. Jagung / <i>Corn</i>	6	23	3,8
b. Ketela pohon / <i>Cassava</i>	8	49	6,1
c. Ketela Rambut / <i>Sweet Potato</i>	2	11	5,6
d. Kacang Tanah / <i>Peanut</i>	2	9	4,3
e. Kacang Hijau / <i>Mungbean</i>	-	-	-
f. Kedelai / <i>Soy bean</i>	-	-	-

Sumber/ Source: KCD Pertanian Kecamatan Kibin / Agriculture Unit in Kibin District

Tabel 7.3 Luas Tanam dan Produksi Sayuran di Kecamatan Kibin, 2020
Table Planted Area and Production of Vegetables in Kibin District, 2020

Jenis Tanaman	Luas Tanaman(Ha) <i>Planted Area (Ha)</i>	Luas Panen(Ha) <i>Harvested Area (Ha)</i>	Produksi (Kw) <i>Production (Qu)</i>
(1)	(2)	(3)	(4)
1. Bawang Daun / <i>Scallion</i>		0	0
2. Bawang Merah / <i>Shallot</i>		0	0
3. Bawang Putih / <i>Garlic</i>		0	0
4. Bayam / <i>Spinach</i>		6	102
5. Blewah		0	0
6. Buncis / <i>Green Bean</i>		0	0
7. Cabe Besar / <i>Chili</i>		2	95
8. Cabe Rawit / <i>Bird's Eye Chili</i>		2	128
9. Jamur / <i>Mushroom*</i>)		0	0
10. Kacang Merah / <i>Kidney Bean</i>		0	0
11. Kacang Panjang/ <i>Yardlong Bean</i>		1	12
12. Kangkung / <i>Water Spinach</i>		9	155
13. Kembang Kol		0	0
14. Kentang / <i>Potatoe</i>		0	0
15. Ketimun / <i>Cucumber</i>		5	314
16. Kubis		0	0
17. LabuSiam		0	0
18. Lobak		0	0
19. Melon		0	0
20. Paprika		0	0
21. Petsai / <i>Sawi / Mustard Green</i>		3	93
22. Semangka		0	0
23. Stroberi		0	0
24. Terung / <i>Eggplant</i>		0	0
25. Tomat / <i>Tomato</i>		0	0
26. Wortel / <i>Carrot</i>		0	0

Catatan: *) luasan dalam satuan M2 dan produksi dalam satuan Kg

Sumber/ *Source*: Laporan Statistik Pertanian ; KCD Pertanian Kecamatan Kibin / *Agriculture Unit in Kibin District*

AGRICULTURE

Tabel 7.4 Luas Tanam dan Produksi Buah-buahan di Kecamatan Kibin, 2020
Table Planted Area and Production of Fruits in Kibin District, 2020

Jenis Tanaman <i>Fruit</i>	Jumlah Pohon / <i>Trees</i>		Produksi(Kw) <i>Production (Qu)</i>
	Seluruhnya <i>All Trees</i>	Menghasilkan <i>Productive Trees</i>	
(1)	(2)	(3)	(4)
1. Alpukat / <i>Avocado</i>		16	19
2. Anggur / <i>Grape</i>		0	0
3. Apel / <i>Apple</i>		0	0
4. Belimbing / <i>Star Fruit</i>		93	49
5. Duku / <i>Langsat / Lanzone</i>		0	0
6. Durian / <i>Durian Apple</i>		0	0
7. Jambu Air / <i>Water</i>		88	49
8. Jambu Biji / <i>Guava</i>		843	355
9. Jengkol / <i>Dogfruit</i>		0	0
10. Jeruk / <i>Orange</i>		0	0
11. Jeruk Siam		58	19
12. Mangga / <i>Mango</i>		1444	1052
13. Manggis / <i>Mangosteen</i>		0	0
14. Markisa		0	0
15. Melinjo / <i>Melinjo</i>		42	14
16. Nangka / <i>Jackfruit</i>		450	583
17. Nanas / <i>Pineapple *)</i>		0	0
18. Pepaya / <i>Papaya</i>		2542	828
19. Petai / <i>Stink Bean</i>		35	11
20. Pisang / <i>Banana*)</i>		2368	673
21. Rambutan / <i>Rambutan</i>		20	8
22. Salak / <i>Snake Fruit *)</i>		0	0
23. Sawo / <i>Sapodilla</i>		46	53
24. Sirsak / <i>Soursop</i>		560	118
25. Sukun / <i>Breadfruit</i>		422	326

Catatan : *) Untuk Jumlah Tanaman diisi dalam satuan Rumpun

Sumber/ *Source*: Laporan Statistik Pertanian ; KCD Pertanian Kecamatan Kibin / *Agriculture Unit in Kibin District*

Tabel 7.5 Luas Panen dan Produksi Tanaman Obat-obatan di Kecamatan Kibin, 2020
Table Harvested Area and Production of Medicinal Plants in Kibin District, 2020

	Jenis Tanaman <i>Medicinal Plants</i>	Luas Panen(M2) <i>Harvested Area (M2)</i>	Produksi(Kg) <i>Production (Kg)</i>
	(1)	(2)	(3)
1.	Dlinggo / <i>Acorus Calamus</i>	0	0
2.	Jahe / <i>Ginger</i>	192	109
3.	Kapolaga / <i>Cardamom</i>	0	0
4.	Keji Beling / <i>Keji Beling</i>	0	0
5.	Kencur / <i>Sand Ginger</i>	92	142
6.	Kunyit / <i>Turmeric</i>	94	264
7.	Lengkuas / <i>Galangal</i>	388	453
8.	Lempuyang / <i>Pinecone Ginger</i>	0	0
9.	Lidah Buaya / <i>Aloe Vera</i>	80	80
10.	Mahkota Dewa / <i>Mahkota Dewa</i>	0	0
11.	Mengkudu / <i>Morinda</i>	350	500
12.	Sambiloto / <i>Green Chiretta</i>	0	0
13.	Temu Ireng	0	0
14.	Temu Kunci / <i>Fingerroot</i>	0	0
15.	Temulawak / <i>Temulawak</i>	0	0

Sumber/ Source: KCD Pertanian Kecamatan Kibin / *Agriculture Unit in Kibin District*

Tabel 7.6 Luas Area dan Produksi Perkebunan Rakyat di Kecamatan Kibin, 2020
Table *Planted Area and Production of Smallholder Plantation in Kibin District, 2020*

Jenis Tanaman <i>Plant</i>	Luas Tanaman(Ha) <i>Planted Area (Ha)</i>	Produksi(Kw) <i>Production (Qu)</i>
(1)	(2)	(3)
1. Karet / <i>Rubber Tree</i>	0	-
2. Kelapa / <i>Coconut</i>	32	13,65
3. Kopi / <i>Coffee</i>	0	0
4. Cengkeh / <i>Clove</i>	0	0
5. Lada / <i>Pepper</i>	0	0
6. Kakao / <i>Cocoa</i>	0	0
7. Kapuk / <i>Kapok</i>	0	0
8. Pala / <i>Nutmeg</i>	0	0
9. Kemiri / <i>Candlenut</i>	-	0
10. Jambu Mede / <i>Cashew Tree</i>	0	-
11. Panili / <i>Vanilla</i>	0	0
12. Aren	0	0

Sumber/ Source: Dinas Pertanian Kab Serang ; KCD Pertanian Kecamatan Kibin / *Agriculture Unit in Kibin District*

Tabel 7.7 Populasi Ternak dan Unggas di Kecamatan Kibin, 2020
Table Population of Livestock and Poultry in Kibin District, 2020

Jenis Ternak Livestock	Populasi (Ekor) Population
(1)	(2)
Sapi Potong / Cow	-
Sapi Perah / Dairy Cow	-
Kerbau / Buffalo	308
Kuda / Horse	1
Kambing / Goat	2.700
Domba / Sheep	450
Ayam Ras Pedaging / BroilerChicken	12.056
Ayam Ras Petelur / Laying Hens	9.870
Ayam Buras / Chicken	18.008
Itik / Duck	11.342

Sumber/ Source: KCD Pertanian Kecamatan Kibin / Agriculture Unit in Kibin District

AGRICULTURE

Tabel 7.8 Jumlah Kelompok Tani di Kecamatan Kibin, 2020
Table Number of Farmers Group in Kibin District, 2020

Desa/Kelurahan <i>Village/Subdistrict</i>	Jenis Kelompok Tani / <i>Farmers Group</i>				Jumlah <i>Total</i>
	Pemula <i>Novice</i>	Lanjutan <i>Intermediate</i>	Madya <i>Advance</i>	Utama <i>Expert</i>	
(1)	(2)	(4)	(5)	(6)	(7)
1. Nagara	-	4	2	2	8
2. Cijeruk	-	-	3	2	5
3. Barengkok	1	1	1	-	3
4. Nambo Ilir	-	2	-	1	3
5. Kibin	-	1	2	1	4
6. Tambak	-	1	1	-	2
7. Ciagel	-	2	2	2	6
8. Ketos	-	4	4	1	9
9. Sukamaju	1	2	1	1	5
Kibin	2	17	16	10	45

Sumber/ Source: KCD Pertanian Kecamatan Kibin / *Agriculture Unit in Kibin District*

Tabel 7.9 Kelompok Tani dan Anggota di Kecamatan Kibin, 2020
Table Farmers Group and Its Members in Kibin District, 2020

Desa/Kelurahan Village/Subdistrict	Jumlah Kelompok Tani Farmers Group	Anggota Members
(1)	(2)	(3)
1. Nagara	8	223
2. Cijeruk	5	134
3. Barengkok	3	82
4. Nambo Ilir	3	75
5. Kibin	4	109
6. Tambak	2	50
7. Ciagel	6	174
8. Ketos	9	272
9. Sukamaju	5	189
Kibin	45	1.308

Sumber/ Source: KCD Pertanian Kecamatan Kibin / Agriculture Unit in Kibin District

AGRICULTURE

Tabel 7.10 Banyaknya Embung Desa Menurut Desa/Kelurahan di Kecamatan Kibin, 2019 dan 2020
Table Numbers of Subdistrict Embungs in Kibin District, 2019 and 2020

Desa/Kelurahan <i>Village/Subdistrict</i>	2019	2020
(1)	(2)	(3)
1. Nagara	-	0
2. Cijeruk	-	0
3. Barengkok	-	0
4. Nambo Ilir	-	0
5. Kibin	-	0
6. Tambak	-	0
7. Ciagel	-	0
8. Ketos	-	0
9. Sukamaju	-	0
Kibin	-	0

Sumber/ Source: BPS, Pendataan Potensi Desa (Podes) 2019 dan 2020

8

**INDUSTRI , PENGGALIAN DAN
ENERGI**

***INDUSTRY , EXCAVATION AND
ELECTRICITY***

<https://seranipubps.go.id>

Tabel 8.1 Jumlah Perusahaan dan Tenaga Kerja Industri Kecil dan Rumah Tangga di Kecamatan Kibin, 2020
Table *Number of Small/Household Manufacturing Establishment and Employees in Kibin District, 2020*

Desa/Kelurahan Village/Subdistrict	Industri Kecil (Tenaga Kerja 5-19 orang) <i>Small Manufacturing Establishment (5-19 Employees)</i>		Industri Rumah Tangga (Tenaga Kerja 1-4 orang) <i>Household Manufacturing Establishment (1-4 Employees)</i>	
	Usaha/Prusahaan Establishment	TanagaKerja Employee	Usaha/Prusahaan Establishment	TanagaKerja Employee
(1)	(2)	(4)	(5)	(6)
1. Nagara				
2. Cijeruk				
3. Barengkok				
4. Nambo Ilir				
5. Kibin				
6. Tambak				
7. Ciagel				
8. Ketos				
9. Sukamaju				
Kibin				

Sumber/ Source: Kantor Desa Se Kecamatan Kibin/Village Offices in Kibin District

INDUSTRY , EXCAVATION AND ELECTRICITY

Tabel 8.2 Jumlah Perusahaan dan Tenaga Kerja Industri Kecil dan Rumah Tannga Menurut Jenis Industri di Kecamatan Kibin, 2020
Number of Small/Household Manufacturing Establishment and Employees by Kind of Manufacturing in Kibin District, 2020

Jenis Industri <i>Manufacturing Industry</i>	Industri Kecil <i>Small Manufacturing Establishment</i>		Industri Rumah Tangga <i>Household Manufacturing Establishment</i>	
	Usaha/Prusahaan <i>Establishment</i>	TanagaKerja <i>Employee</i>	Usaha/Prusahaan <i>Establishment</i>	TanagaKerja <i>Employee</i>
(1)	(2)	(3)	(4)	(5)
1. Makanan, Munuman dan Rokok <i>Food, Beverage and Tobacco</i>				
2. Tekstil, Pakaian jadi dan kulit <i>Textile, Clothing and Leather Goods</i>				
3. Kayu dan barang dari kayu, termasuk alat dari kayu <i>Woods and Wooden Goods, including Wooden Tools</i>				
4. Kertas, barang dari kertas, percetakan dan penerbitan <i>Paper, Paper Goods, Printing and Publishing</i>				
5. Kimia, barang dari komia, minyak bumi, batu bara , karet dan barang dari pelastik <i>Chemical, Chemical Goods, Petroleum, Coal, Rubber and Plastic Goods</i>				
6. Barang galian bukan logam kecuali minyak bumi <i>Nonmetallic Minerals except Petroleum</i>				
7. Logam dasar / <i>Basic Metals</i>				
8. Barang dari logam, mesin dan peralatan <i>Metal Goods, Machines and Tools</i>				
9. Pengolahan lainnya <i>Other Manufacturing Industries</i>				
Jumlah				

Sumber/ Source: Kantor Desa Se Kecamatan Kibin/Village Offices in Kibin District

Tabel 8.3 Jumlah Perusahaan dan Tenaga Kerja Industri Menengah dan Besar Menurut Jenis Industri di Kecamatan Kibin, 2020
Table *Number of Medium/Large Manufacturing Establishment and Employees by Kind of Manufacturing in Kibin District, 2020*

Jenis Industri <i>Manufacturing Industry</i>	Industri Menengah (Tenaga Kerja 20-99) <i>Medium Manufacturing Establishment (20-99 Employees)</i>		Industri Besar (Tenaga Kerja ≥100) <i>Large Manufacturing Establishment (≥100 Employees)</i>	
	Usaha/Prusahaan <i>Establishment</i>	TanagaKerja <i>Employee</i>	Usaha/Prusahaan <i>Establishment</i>	TanagaKerja <i>Employee</i>
(1)	(2)	(3)	(4)	(5)
1. Makanan, Minuman dan Rokok <i>Food, Beverage and Tobacco</i>	5	304	1	959
2. Tekstil, Pakaian jadi dan kulit <i>Textile, Clothing and Leather Goods</i>	2	132	6	34.239
3. Kayu dan barang dari kayu, termasuk alat dari kayu <i>Woods and Wooden Goods, including Wooden Tools</i>	-	-	2	300
4. Kertas, barang dari kertas, percetakan dan penerbitan <i>Paper, Paper Goods, Printing and Publishing</i>	2	128	2	300
5. Kimia, barang dari komia, minyak bumi, batu bara , karet dan barang dari pelastik <i>Chemical, Chemical Goods, Petroleum, Coal, Rubber and Plastic Goods</i>	16	766	7	1.796
6. Barang galian bukan logam kecuali minyak bumi <i>Nonmetallic Minerals except Petroleum</i>	-	-	2	742
7. Logam dasar / <i>Basic Metals</i>	1	58	1	117
8. Barang dari logam, mesin dan peralatan <i>Metal Goods, Machines and Tools</i>	7	354	5	1.185
9. Pengolahan lainnya <i>Other Manufacturing Industries</i>	8	389	5	2.274
Jumlah	41	2.131	33	42.225

Sumber/ Source: Kantor Desa Se Kecamatan Kibin/Village Offices in Kibin District

Tabel 8.4 Jumlah Lokasi Usaha Penggalian, Perusahaan dan Tenaga Kerja di Kecamatan Kibin, 2020
Table Number of Excavation Locations, Companies and Employees in Kibin District, 2020

Desa/Kelurahan Village/Subdistrict	JumlahLokasi Excavation Location	Usaha/Perusahaan Company	TenagaKerja Employee
(1)	(2)	(3)	(4)
1. Nagara			
2. Cijeruk			
3. Barengkok			
4. Nambo Ilir			
5. Kibin			
6. Tambak			
7. Ciagel			
8. Ketos			
9. Sukamaju			
Kibin			

Sumber/ Source: Kantor Desa Se Kecamatan Kibin/Village Offices in KibinDistrict

Tabel 8.5 Banyaknya Keluarga Menurut Desa/Kelurahan dan Jenis Pengguna Listrik di Kecamatan Kibin, 2020
Number of Families by Subdistricts and Types of Electricity Users in Kibin District, 2020

Desa/Kelurahan Village/Subdistrict	Pengguna Listrik			Bukan Pengguna Listrik
	PLN	Non PLN	Jumlah	
(1)	(2)	(3)	(4)	(5)
1. Nagara	1337	0	1337	0
2. Cijeruk	1697	0	1697	0
3. Barengkok	1586	0	1586	0
4. Nambo Ilir	2701	0	2701	0
5. Kibin	2668	0	2668	0
6. Tambak	1521	0	1521	0
7. Ciagel	2492	0	2492	0
8. Ketos	1358	0	1358	0
9. Sukamaju	1692	0	1692	0
Kibin	17052	0	17052	0

Sumber/ Source: BPS, Pendataan Potensi Desa (Podes) 2020

Tabel 8.6 Banyaknya Desa/Kelurahan Menurut Keberadaan Penerangan Jalan Utama Desa/Kelurahan di Kecamatan Kibin, 2018, 2019 dan 2020
Table *Number of Subdistricts According to Existence Lighting of Main Subdistricts Roads in Kibin District, 2018, 2019 and 2020*

Penerangan Jalan Utama <i>Lighting of Main Subdistricts Road</i>	2018	2019	2020
(1)	(2)	(3)	(4)
Sumber Penerangan Jalan Utama			
Listrik Pemerintah	6	9	9
Listrik Non Pemerintah	3	0	0
Non Listrik	0	0	0

Sumber/ Source: BPS, Pendataan Potensi Desa (Podes) 2018, 2019 dan 2020

Tabel 8.7 Banyaknya Desa/Kelurahan Menurut Jenis Bahan Bakar untuk Memasak yang Digunakan Oleh Sebagian Besar Keluarga di Kecamatan Kibin, 2018, 2019 dan 2020
Number of Subdistricts by Type of Fuel for Cooking Used by Most Family in Kibin District, 2018, 2019 and 2020

Jenis Bahan Bakar <i>Type of Fuel</i>	2018	2019	2020
(1)	(2)	(3)	(4)
Gas Kota	0	0	0
LPG 3 Kg	9	9	9
LPG lebih dari 3 Kg	0	0	0
Minyak Tanah	0	0	0
Kayu Bakar	0	0	0
Lainnya	0	0	0

Sumber/ Source: BPS, Pendataan Potensi Desa (Podes) 2014, 2018 dan 2019

9 **PERDAGANGAN, HOTEL, RESTORAN, TRANSPORTASI DAN KOMUNIKASI**

***TRADE, HOTEL, RESTAURANT,
TRANSPORTATION AND
COMMUNICATION***

Tabel 9.1 Banyaknya Sarana dan Prasarana Ekonomi Menurut Desa/Kelurahan dan Jenisnya di Kecamatan Kibin, 2020
Table *Number of Economic Facilities and Infrastructure by Subdistricts and its Type in Kibin District, 2020*

Desa/Kelurahan <i>Village/Subdistrict</i>	Kelompok Pertokoan	Pasar dengan Bangunan Permanen	Pasar dengan Bangunan Semi Permanen
(1)	(2)	(3)	(4)
1. Nagara	1	0	0
2. Cijeruk	3	0	0
3. Barengkok	0	0	0
4. Nambo Ilir	1	0	0
5. Kibin	1	1	1
6. Tambak	6	1	1
7. Ciagel	1	0	0
8. Ketos	0	0	0
9. Sukamaju	0	0	0
Kibin	13	2	2

Lanjutan tabel/ *Continued table*9.1

Desa/Kelurahan <i>Village/Subdistrict</i>	Pasar Tanpa Bangunan	Minimarket/ Swalayan	Toko/Warung Kelontong
(1)	(5)	(6)	(7)
1. Nagara	1	3	19
2. Cijeruk	1	3	16
3. Barengkok	1	0	22
4. Nambo Ilir	0	8	21
5. Kibin	1	5	21
6. Tambak	0	10	61
7. Ciagel	0	2	16
8. Ketos	0	0	5
9. Sukamaju	0	4	30
Kibin	4	35	211

Lanjutan tabel/ Continued table9.1

Desa/Kelurahan <i>Village/Subdistrict</i>	Restoran/Rumah Makan <i>Restaurants</i>	Warung/ Kedai Makanan, Minuman <i>Small Shaps</i>	Hotel	Hostel/Motel/ Losmen/Wisma
(1)	(8)	(9)	(10)	(11)
1. Nagara	0	28	0	0
2. Cijeruk	0	26	0	0
3. Barengkok	0	15	0	0
4. Nambo Ilir	1	96	1	0
5. Kibin	0	58	0	0
6. Tambak	0	35	0	0
7. Ciagel	0	21	0	0
8. Ketos	0	20	0	0
9. Sukamaju	0	8	0	0
Kibin	1	307	1	0

Sumber/ Source: BPS, Podes 2020 dan Kantor Desa Se Kecamatan Kibin/Village Offices in KibinDistrict

Tabel 9.2 Jumlah Penginapan dan Hotel di Kecamatan Kibin, 2020
Table *Number of Accommodations and Hotels in Kibin District, 2020*

Desa/Kelurahan	Penginapan/ Hotel Melati	Hotel Bintang	Jumlah
(1)	(2)	(3)	(4)
1. Nagara			
2. Cijeruk			
3. Barengkok			
4. Nambo Ilir		1	1
5. Kibin			
6. Tambak			
7. Ciagel			
8. Ketos			
9. Sukamaju			
Kibin		1	1

Sumber/ Source: Kantor Desa Se Kecamatan Kibin/Village Offices in Kibin District

Tabel 9.3 Jumlah Menara dan Operator Layanan Komunikasi Telepon Seluler Serta Kondisi Sinyal Telepon Seluler Menurut Desa di Kecamatan Kibin, 2020
Number of Towers and Cellular Telephone Communication Service Operators and Cellular Signal Conditions by Subdistrictin Kibin District, 2020

Desa/Kelurahan Subdistrict	Jumlah Menara Telepon Seluler (BTS) Cellular Phone Tower	Jumlah Operator Layanan Komunikasi Telepon Seluler Yang Menjangkau di Desa/Kelurahan Mobile Cellular Communication Service Operators that Reach in the Subdistrict	Kondisi Sinyal Telepon Seluler di Sebagian Besar Wilayah Desa/Kelurahan Signal Condition Cellular Phones in Most Subdistrict
(1)	(2)	(3)	(4)
1. Nagara	1	7	Kuat
2. Cijeruk	4	7	Kuat
3. Barengkok	2	7	Sangat Kuat
4. Nambo Ilir	2	7	Sangat Kuat
5. Kibin	4	7	Kuat
6. Tambak	2	7	Kuat
7. Ciagel	5	7	Kuat
8. Ketos	1	7	Kuat
9. Sukamaju	2	7	Kuat
Kibin	23		

Sumber/ Source: Kantor Desa Se Kecamatan Kibin/Village Offices in Kibin District

Tabel 9.4 Sarana Transportasi Antar Desa/Kelurahan Menurut Desa/Kelurahan Kecamatan Kibin, 2020
Inter-Subdistrict Transportation Facilities by Subdistrict Kibin District, 2020

Desa/Kelurahan Subdistrict	Jenis Transportasi Kind of Transportation	Keberadaan Angkutan Umum Existence of Public Transportation
(1)	(2)	(3)
1. Nagara	Darat	Tidak Ada
2. Cijeruk	Darat	Ada Trayek Tidak Tetap
3. Barengkok	Darat	Tidak Ada
4. Nambo Ilir	Darat	Ada Trayek Tetap
5. Kibin	Darat	Ada Trayek Tetap
6. Tambak	Darat	Ada Trayek Tetap
7. Ciagel	Darat	Ada Trayek Tetap
8. Ketos	Darat	Tidak Ada
9. Sukamaju	Darat	Ada Trayek Tidak Tetap

Sumber/ Source: BPS, Pendataan Potensi Desa (Podes) 2020

Tabel 9.5 **Kondisi Jalan Darat Antar Desa/Kelurahan Menurut Desa/Kelurahan di Kecamatan Kibin, 2020**
Condition of Land between Inter-Subdistrict According to Subdistrict in Kibin District, 2020

Desa/Kelurahan <i>Subdistrict</i>	Jenis Permukaan Jalan <i>Road Surface Types</i>	Dapat Dilalui Kendaraan Bermotor Roda 4 atau Lebih <i>Can be passed by 4 or more wheels motorized vehicles</i>
(1)	(2)	(3)
1. Nagara	Aspal/Beton	Sepanjang Tahun
2. Cijeruk	Aspal/Beton	Sepanjang Tahun
3. Barengkok	Aspal/Beton	Sepanjang Tahun
4. Nambo Ilir	Aspal/Beton	Sepanjang Tahun
5. Kibin	Aspal/Beton	Sepanjang Tahun
6. Tambak	Aspal/Beton	Sepanjang Tahun
7. Ciagel	Aspal/Beton	Sepanjang Tahun
8. Ketos	Aspal/Beton	Sepanjang Tahun
9. Sukamaju	Aspal/Beton	Sepanjang Tahun

Sumber/ Source: BPS, Pendataan Potensi Desa (Podes) 2020

Tabel 9.6 Keberadaan Kantor Pos/Pos Pembantu/Rumah Pos dan Perusahaan/Agen Jasa Ekspedisi Swasta Menurut Desa/Kelurahan Kecamatan Kibin, 2020
Existence of Post Offices / Auxiliary Post / Post Houses and Companies / Private Expedition Agents by Subdistrict in Kibin District, 2020

Desa/Kelurahan <i>Subdistrict</i>	Kantor Pos/Pos Pembantu/Rumah Pos <i>Post Office / Support Post / Post Office</i>	Perusahaan/Agen Jasa Ekspedisi Swasta <i>Company / Private Expedition Agent</i>
(1)	(2)	(3)
1. Nagara	Tidak Ada	Tidak Ada
2. Cijeruk	Tidak Ada	Tidak Ada
3. Barengkok	Tidak Berfungsi	Tidak Ada
4. Nambo Ilir	Beroperasi	Beroperasi
5. Kibin	Tidak Ada	Tidak Ada
6. Tambak	Beroperasi	Beroperasi
7. Ciagel	Tidak Ada	Beroperasi
8. Ketos	Tidak Ada	Tidak Ada
9. Sukamaju	Tidak Ada	Beroperasi

Sumber/ Source: BPS, Pendataan Potensi Desa (Podes) 2020

10

KEUANGAN DAN

KOPERASI

MONEY AND COOPERATION

<https://serangkabupdf.com/id>

Tabel 10.1 Banyaknya Sarana Lembaga Keuangan Yang Beroperasi Menurut Desa/Kelurahan dan Jenisnya di Kecamatan Kibin, 2020
Number of Financial Institution Facilities Operating by Subdistrict and Types in Kibin District, 2020

Desa/Kelurahan <i>Village/Subdistrict</i>	Bank Umum Pemerintah <i>Government Commercial Banks</i>	Bank Umum Swasta <i>Private Commercial Bank</i>	Bank Perkreditan Rakyat <i>Rural Bank</i>
(1)	(2)	(3)	(4)
1. Nagara	0	0	0
2. Cijeruk	0	0	0
3. Barengkok	0	0	0
4. Nambo Ilir	5	2	0
5. Kibin	0	0	1
6. Tambak	2	1	0
7. Ciagel	0	0	0
8. Ketos	0	0	0
9. Sukamaju	0	0	0
Kibin	7	3	1

Sumber/ Source: BPS, Pendataan Potensi Desa (Podes) 2020

Tabel 10.2 Banyaknya Koperasi yang Masih Aktif Menurut Desa dan Jenis Koperasi di Kecamatan Kibin, 2020
Number of Cooperatives Still Active by Subdistrict and Type of Cooperative Kibin District, 2020

Desa/Kelurahan Subdistrict	Koperasi Unit Desa Subdistrict Unit Cooperative	Koperasi Industri Kecil dan Kerajinan Rakyat (Kopinkra) Cooperative Small Industry and Folk Crafts	Koperasi Simpan Pinjam (Kospin) Saving and loan cooperative	Koperasi Lainnya Others
(1)	(2)	(3)	(4)	(5)
1. Nagara	0	0	0	0
2. Cijeruk	0	0	0	0
3. Barengkok	0	0	0	0
4. Nambo Ilir	0	0	0	0
5. Kibin	0	0	0	0
6. Tambak	0	0	0	0
7. Ciagel	0	0	0	0
8. Ketos	0	0	0	0
9. Sukamaju	0	0	0	0
Kibin	0	0	0	0

Sumber/ Source: BPS, Pendataan Potensi Desa (Podes) 2020

DATA

MENCERDASKAN BANGSA

Enlighten The Nation



**BADAN PUSAT STATISTIK
KABUPATEN SERANG**