

Katalog/Catalog :1301002.62

MASTER FILE DESA PROVINSI KALIMANTAN TENGAH

JUNI 2020

*Village Master File of
Kalimantan Tengah Province
June 2020*



**BADAN PUSAT STATISTIK
PROVINSI KALIMANTAN TENGAH**
BPS-Statistics of Kalimantan Tengah Province

<https://kalteng.bps.go.id>

MASTER FILE DESA PROVINSI KALIMANTAN TENGAH

_____ JUNI 2020

<https://kalteng.bps.go.id>

*Village Master File of
Kalimantan Tengah Province
June 2020*



MASTER FILE DESA PROVINSI KALIMANTAN TENGAH JUNI 2020

Village Master File of Kalimantan Tengah Province June 2020

ISSN : 2620-9764
No. Publikasi/Publication Number : 62560.2012
Katalog/Catalog : 1301002.62
Ukuran Buku/Book Size : 14,8 cm x 21 cm
Jumlah Halaman/Number of Page : xxiv + 163 halaman

Naskah/Manuscript:

Bidang Integrasi Pengolahan dan Diseminasi Statistik
Integrated Processing and Statistics Dissemination Division

Penyunting/Editor:

Bidang Integrasi Pengolahan dan Diseminasi Statistik
Integrated Processing and Statistics Dissemination Division

Desain Kover oleh/Cover Designed by:

Bidang Integrasi Pengolahan dan Diseminasi Statistik
Integrated Processing and Statistics Dissemination Division

Sumber Ilustrasi/Graphics by:

freepik.com

Diterbitkan Oleh/Published by :

© Badan Pusat Statistik Provinsi Kalimantan Tengah
BPS-Statistics Kalimantan Tengah Province

Dicetak Oleh/Printed by :

CV. APP Digital Pratama

Dilarang mengumumkan, mendistribusikan, mengomunikasikan, dan/atau menggandakan sebagian atau seluruh buku ini untuk tujuan komersil tanpa izin tertulis dari Badan Pusat Statistik.

Prohibited to announce, distribute, communicate, and/or copy part of all this book for commercial purpose without permission from BPS-Statistics Indonesia

TIM PENYUSUN

Penanggung Jawab Umum/*Director* : Yomin Tofri
Penanggung Jawab Teknis/*Technical Director* : Muhammad Said
Penyusun Naskah/*Manuscript* : Harris
Tata Letak dan Infografis/*Layout and Infographic* : Harris
Gambar Kulit/*Cover Design* : Harris
Penyunting/*Editor* : Grasela Novita Trifosa

<https://kalteng.bps.go.id>

KATA PENGANTAR

Publikasi “Master File Desa Provinsi Kalimantan Tengah Juni 2020” merupakan publikasi yang diterbitkan oleh Badan Pusat Statistik (BPS) Provinsi Kalimantan Tengah secara berkala setiap semesternya.

Publikasi ini menyajikan nama kabupaten/kota, nama kecamatan serta nama desa dan klasifikasinya (perkotaan/ perdesaan) yang ada di Provinsi Kalimantan Tengah. Data yang digunakan dalam publikasi ini bersumber dari MFD Online (<http://mfdonline.bps.go.id>) keadaan Juni 2020 dan Rekap Desa (RD) hasil Kegiatan Pemetaan 2019.

Kepada semua pihak yang telah berpartisipasi sehingga publikasi ini dapat disusun, kami mengucapkan banyak terima kasih. Kritik dan saran guna perbaikan dan penyempurnaan publikasi ini di masa mendatang sangat kami harapkan. Semoga publikasi ini bermanfaat.

Palangka Raya, Agustus 2020

BPS Provinsi Kalimantan Tengah

Kepala,



Yomin Tofri, M.A

PREFACE

“Village Master Master File of Kalimantan Tengah Province, June 2020” are an annual publication published by BPS-Statistics of Kalimantan Tengah Province every semester.

This publication presenting the name of regency/municipality, Sub-Districts, villages and its classification (rural/urban) which exist in Kalimantan Tengah. The data based on MFD Online site (<http://mfdonline.bps.go.id>) at June 2020 and on village recapitulation Area Mapping 2019.

We are grateful to all stakeholder for participating in preparation of this publication. Comments and advices are welcome to improve this publication. We hope this publication will be useful.

Palangka Raya, August 2020

BPS-Statistics of

Kalimantan Tengah Province

Head Office,



Yomin Tofri, M.A

DAFTAR ISI/*CONTENTS*

| | |
|--|-----|
| Kata Pengantar/ <i>Preface</i> | v |
| Daftar Isi/ <i>Contents</i> | vii |
| Daftar Tabel/ <i>Table list</i> | ix |
| Uraian Singkat/ <i>Brief Description</i> | 3 |
| Tabel-Tabel/ <i>Tables</i> | 9 |

<https://kalteng.bps.go.id>

DAFTAR TABEL/TABLE LIST

| | |
|-------------|--|
| Tabel 1. | Jumlah Kecamatan dan Jumlah Desa/Kelurahan Menurut Kabupaten/Kota dan Periode Pelaporan/ <i>Number of District and Village by Regency/Municipality and Reporting Period</i>7 |
| Tabel 2.1. | Nama Kecamatan dan Ibukotanya di Kabupaten Kotawaringin Barat / <i>Name of Sub-District and Its Capital in Kotawaringin Barat Regency</i>11 |
| Tabel 2.2. | Nama Kecamatan dan Ibukotanya di Kabupaten Kotawaringin Timur / <i>Name of Sub-District and Its Capital in Kotawaringin Timur Regency</i>12 |
| Tabel 2.3. | Nama Kecamatan dan Ibukotanya di Kabupaten Kapuas / <i>Name of Sub-District and Its Capital in Kapuas Regency</i>14 |
| Tabel 2.4. | Nama Kecamatan dan Ibukotanya di Kabupaten Barito Selatan / <i>Name of Sub-District and Its Capital in Barito Selatan Regency</i>15 |
| Tabel 2.5. | Nama Kecamatan dan Ibukotanya di Kabupaten Barito Utara / <i>Name of Sub-District and Its Capital in Barito Utara Regency</i>16 |
| Tabel 2.6. | Nama Kecamatan dan Ibukotanya di Kabupaten Sukamara / <i>Name of Sub-District and Its Capital in Sukamara Regency</i> ..17 |
| Tabel 2.7. | Nama Kecamatan dan Ibukotanya di Kabupaten Lamandau / <i>Name of Sub-District and Its Capital in Lamandau Regency</i>18 |
| Tabel 2.8. | Nama Kecamatan dan Ibukotanya di Kabupaten Seruyan / <i>Name of Sub-District and Its Capital in Seruyan Regency</i>19 |
| Tabel 2.9. | Nama Kecamatan dan Ibukotanya di Kabupaten Katingan / <i>Name of Sub-District and Its Capital in Katingan Regency</i>20 |
| Tabel 2.10. | Nama Kecamatan dan Ibukotanya di Kabupaten Pulang Pisau / <i>Name of Sub-District and Its Capital in Pulang Pisau Regency</i>21 |

| | | |
|-------------|---|----|
| Tabel 2.11. | Nama Kecamatan dan Ibukotanya di Kabupaten Gunung Mas / <i>Name of Sub-District and Its Capital in Gunung Mas Regency</i> | 22 |
| Tabel 2.12. | Nama Kecamatan dan Ibukotanya di Kabupaten Barito Timur / <i>Name of Sub-District and Its Capital in Barito Timur Regency</i> | 23 |
| Tabel 2.13. | Nama Kecamatan dan Ibukotanya di Kabupaten Murung Raya / <i>Name of Sub-District and Its Capital in Murung Raya Regency</i> | 24 |
| Tabel 2.14. | Nama Kecamatan dan Ibukotanya di Kota Palangka Raya / <i>Name of Sub-District and Its Capital in Palangka Raya Municipality</i> | 25 |
| Tabel 3.1. | Nama Desa/Kelurahan di Kecamatan Kotawaringin Lama, Kabupaten Kotawaringin Barat / <i>Name of Village in Kotawaringin Lama Sub-District, Kotawaringin Barat Regency</i> | 26 |
| Tabel 3.2. | Nama Desa/Kelurahan di Kecamatan Arut Selatan, Kabupaten Kotawaringin Barat / <i>Name of Village in Arut Selatan Sub-District, Kotawaringin Barat Regency</i> | 27 |
| Tabel 3.3. | Nama Desa/Kelurahan di Kecamatan Kumai, Kabupaten Kotawaringin Barat / <i>Name of Village in Kumai Selatan Sub-District, Kotawaringin Barat Regency</i> | 28 |
| Tabel 3.4. | Nama Desa/Kelurahan di Kecamatan Pangkalan Banteng, Kabupaten Kotawaringin Barat / <i>Name of Village in Pangkalan Banteng Selatan Sub-District, Kotawaringin Barat Regency</i> | 29 |
| Tabel 3.5. | Nama Desa/Kelurahan di Kecamatan Pangkalan Lada, Kabupaten Kotawaringin Barat / <i>Name of Village in Pangkalan Lada Selatan Sub-District, Kotawaringin Barat Regency</i> | 30 |
| Tabel 3.6. | Nama Desa/Kelurahan di Kecamatan Arut Utara, Kabupaten Kotawaringin Barat / <i>Name of Village in Arut Utara Selatan Sub-District, Kotawaringin Barat Regency</i> | 31 |

| | | |
|-------------|---|----|
| Tabel 3.7. | Nama Desa/Kelurahan di Kecamatan Mentaya Hilir Selatan, Kabupaten Kotawaringin Timur / <i>Name of Village in Mentaya Hilir Selatan Sub-District, Kotawaringin Timur Regency</i> | 32 |
| Tabel 3.8. | Nama Desa/Kelurahan di Kecamatan Teluk Sampit, Kabupaten Kotawaringin Timur / <i>Name of Village in Teluk Sampit Sub-District, Kotawaringin Timur Regency</i> | 33 |
| Tabel 3.9. | Nama Desa/Kelurahan di Kecamatan Pulau Hanaut, Kabupaten Kotawaringin Timur / <i>Name of Village in Pulau Hanaut Sub-District, Kotawaringin Timur Regency</i> | 34 |
| Tabel 3.10. | Nama Desa/Kelurahan di Kecamatan Mentawa Baru/Ketapang, Kabupaten Kotawaringin Timur / <i>Name of Village in Mentawa Baru/Ketapang Sub-District, Kotawaringin Timur Regency</i> | 35 |
| Tabel 3.11. | Nama Desa/Kelurahan di Kecamatan Seranau, Kabupaten Kotawaringin Timur / <i>Name of Village in Seranau Sub-District, Kotawaringin Timur Regency</i> | 36 |
| Tabel 3.12. | Nama Desa/Kelurahan di Kecamatan Mentaya Hilir Utara, Kabupaten Kotawaringin Timur / <i>Name of Village in Mentaya Hilir Utara Sub-District, Kotawaringin Timur Regency</i> | 37 |
| Tabel 3.13. | Nama Desa/Kelurahan di Kecamatan Kota Besi, Kabupaten Kotawaringin Timur / <i>Name of Village in Kota Besi Sub-District, Kotawaringin Timur Regency</i> | 38 |
| Tabel 3.14. | Nama Desa/Kelurahan di Kecamatan Telawang, Kabupaten Kotawaringin Timur / <i>Name of Village in Telawang Sub-District, Kotawaringin Timur Regency</i> | 39 |
| Tabel 3.15. | Nama Desa/Kelurahan di Kecamatan Baamang, Kabupaten Kotawaringin Timur / <i>Name of Village in Baamang Sub-District, Kotawaringin Timur Regency</i> | 40 |
| Tabel 3.16. | Nama Desa/Kelurahan di Kecamatan Cempaga, Kabupaten Kotawaringin Timur / <i>Name of Village in Cempaga Sub-District, Kotawaringin Timur Regency</i> | 41 |

| | |
|-------------|---|
| Tabel 3.17. | Nama Desa/Kelurahan di Kecamatan Cempaga Hulu, Kabupaten Kotawaringin Timur / <i>Name of Village in Cempaga Hulu Sub-District, Kotawaringin Timur Regency</i> 42 |
| Tabel 3.18. | Nama Desa/Kelurahan di Kecamatan Parenggean, Kabupaten Kotawaringin Timur / <i>Name of Village in Parenggean Sub-District, Kotawaringin Timur Regency</i> 43 |
| Tabel 3.19. | Nama Desa/Kelurahan di Kecamatan Tualan Hulu, Kabupaten Kotawaringin Timur / <i>Name of Village in Tualan Hulu Sub-District, Kotawaringin Timur Regency</i> 44 |
| Tabel 3.20. | Nama Desa/Kelurahan di Kecamatan Mentaya Hulu, Kabupaten Kotawaringin Timur / <i>Name of Village in Mentaya Hulu Sub-District, Kotawaringin Timur Regency</i> 45 |
| Tabel 3.21. | Nama Desa/Kelurahan di Kecamatan Bukit Santuai, Kabupaten Kotawaringin Timur / <i>Name of Village in Bukit Santuai Sub-District, Kotawaringin Timur Regency</i> 46 |
| Tabel 3.22. | Nama Desa/Kelurahan di Kecamatan Antang Kalang, Kabupaten Kotawaringin Timur / <i>Name of Village in Antang Kalang Sub-District, Kotawaringin Timur Regency</i> 47 |
| Tabel 3.23. | Nama Desa/Kelurahan di Kecamatan Telaga Antang, Kabupaten Kotawaringin Timur / <i>Name of Village in Telaga Antang Sub-District, Kotawaringin Timur Regency</i> 48 |
| Tabel 3.24. | Nama Desa/Kelurahan di Kecamatan Kapuas Kuala, Kabupaten Kapuas / <i>Name of Village in Kapuas Kuala Sub- District, Kapuas Regency</i> 49 |
| Tabel 3.25. | Nama Desa/Kelurahan di Kecamatan Tamban Catur, Kabupaten Kapuas / <i>Name of Village in Tamban Catur Sub- District, Kapuas Regency</i> 50 |
| Tabel 3.26. | Nama Desa/Kelurahan di Kecamatan Kapuas Timur, Kabupaten Kapuas / <i>Name of Village in Kapuas Timur Sub- District, Kapuas Regency</i> 51 |

| | | |
|-------------|---|----|
| Tabel 3.27. | Nama Desa/Kelurahan di Kecamatan Selat, Kabupaten Kapuas / <i>Name of Village in Selat Sub-District, Kapuas Regency</i> | 52 |
| Tabel 3.28. | Nama Desa/Kelurahan di Kecamatan Bataguh, Kabupaten Kapuas / <i>Name of Village in Bataguh Sub-District, Kapuas Regency</i> | 53 |
| Tabel 3.29. | Nama Desa/Kelurahan di Kecamatan Basarang, Kabupaten Kapuas / <i>Name of Village in Basarang Sub-District, Kapuas Regency</i> | 54 |
| Tabel 3.30. | Nama Desa/Kelurahan di Kecamatan Kapuas Hilir, Kabupaten Kapuas / <i>Name of Village in Kapuas Hilir Sub-District, Kapuas Regency</i> | 55 |
| Tabel 3.31. | Nama Desa/Kelurahan di Kecamatan Pulau Petak, Kabupaten Kapuas / <i>Name of Village in Pulau Petak Sub-District, Kapuas Regency</i> | 56 |
| Tabel 3.32. | Nama Desa/Kelurahan di Kecamatan Kapuas Murung, Kabupaten Kapuas / <i>Name of Village in Kapuas Murung Sub-District, Kapuas Regency</i> | 57 |
| Tabel 3.33. | Nama Desa/Kelurahan di Kecamatan Dadahup, Kabupaten Kapuas / <i>Name of Village in Dadahup Sub-District, Kapuas Regency</i> | 58 |
| Tabel 3.34. | Nama Desa/Kelurahan di Kecamatan Kapuas Barat, Kabupaten Kapuas / <i>Name of Village in Kapuas Barat Sub-District, Kapuas Regency</i> | 59 |
| Tabel 3.35. | Nama Desa/Kelurahan di Kecamatan Mantangai, Kabupaten Kapuas / <i>Name of Village in Mantangai Sub-District, Kapuas Regency</i> | 60 |
| Tabel 3.36. | Nama Desa/Kelurahan di Kecamatan Timpah, Kabupaten Kapuas / <i>Name of Village in Timpah Sub-District, Kapuas Regency</i> | 62 |

| | | |
|-------------|---|----|
| Tabel 3.37. | Nama Desa/Kelurahan di Kecamatan Kapuas Tengah, Kabupaten Kapuas / <i>Name of Village in Kapuas Tengah Sub-District, Kapuas Regency</i> | 63 |
| Tabel 3.38. | Nama Desa/Kelurahan di Kecamatan Pasak Talawang, Kabupaten Kapuas / <i>Name of Village in Pasak Talawang Sub-District, Kapuas Regency</i> | 64 |
| Tabel 3.39. | Nama Desa/Kelurahan di Kecamatan Kapuas Hulu, Kabupaten Kapuas / <i>Name of Village in Kapuas Hulu Sub- District, Kapuas Regency</i> | 65 |
| Tabel 3.40. | Nama Desa/Kelurahan di Kecamatan Mandau Talawang, Kabupaten Kapuas / <i>Name of Village in Mandau Talawang Sub-District, Kapuas Regency</i> | 66 |
| Tabel 3.41. | Nama Desa/Kelurahan di Kecamatan Jenamas, Kabupaten Barito Selatan / <i>Name of Village in Jenamas Sub-District, Barito Selatan Regency</i> | 67 |
| Tabel 3.42. | Nama Desa/Kelurahan di Kecamatan Dusun Hilir, Kabupaten Barito Selatan / <i>Name of Village in Dusun Hilir Sub-District, Barito Selatan Regency</i> | 68 |
| Tabel 3.43. | Nama Desa/Kelurahan di Kecamatan Karau Kuala, Kabupaten Barito Selatan / <i>Name of Village in Karau Kuala Sub-District, Barito Selatan Regency</i> | 69 |
| Tabel 3.44. | Nama Desa/Kelurahan di Kecamatan Dusun Selatan, Kabupaten Barito Selatan / <i>Name of Village in Dusun Selatan Sub-District, Barito Selatan Regency</i> | 70 |
| Tabel 3.45. | Nama Desa/Kelurahan di Kecamatan Dusun Utara, Kabupaten Barito Selatan / <i>Name of Village in Dusun Utara Sub-District, Barito Selatan Regency</i> | 71 |
| Tabel 3.46. | Nama Desa/Kelurahan di Kecamatan Gunung Bintang Awai, Kabupaten Barito Selatan / <i>Name of Village in Gunung Bintang Sub-District, Barito Selatan Regency</i> | 72 |

| | | |
|-------------|---|----|
| Tabel 3.47. | Nama Desa/Kelurahan di Kecamatan Montallat, Kabupaten Barito Utara / <i>Name of Village in Montallat Sub-District, Barito Utara Regency</i> | 73 |
| Tabel 3.48. | Nama Desa/Kelurahan di Kecamatan Gunung Timang, Kabupaten Barito Utara / <i>Name of Village in Gunung Timang Sub-District, Barito Utara Regency</i> | 74 |
| Tabel 3.49. | Nama Desa/Kelurahan di Kecamatan Gunung Purei, Kabupaten Barito Utara / <i>Name of Village in Gunung Purei Sub-District, Barito Utara Regency</i> | 75 |
| Tabel 3.50. | Nama Desa/Kelurahan di Kecamatan Teweh Timur, Kabupaten Barito Utara / <i>Name of Village in Teweh Timur Sub-District, Barito Utara Regency</i> | 76 |
| Tabel 3.51. | Nama Desa/Kelurahan di Kecamatan Teweh Tengah, Kabupaten Barito Utara / <i>Name of Village in Teweh Tengah Sub-District, Barito Utara Regency</i> | 77 |
| Tabel 3.52. | Nama Desa/Kelurahan di Kecamatan Teweh Baru, Kabupaten Barito Utara / <i>Name of Village in Teweh Baru Sub-District, Barito Utara Regency</i> | 78 |
| Tabel 3.53. | Nama Desa/Kelurahan di Kecamatan Teweh Selatan, Kabupaten Barito Utara / <i>Name of Village in Teweh Selatan Sub-District, Barito Utara Regency</i> | 79 |
| Tabel 3.54. | Nama Desa/Kelurahan di Kecamatan Lahei, Kabupaten Barito Utara / <i>Name of Village in Lahei Sub-District, Barito Utara Regency</i> | 80 |
| Tabel 3.55. | Nama Desa/Kelurahan di Kecamatan Lahei Barat, Kabupaten Barito Utara / <i>Name of Village in Lahei Barat Sub-District, Barito Utara Regency</i> | 81 |
| Tabel 3.56. | Nama Desa/Kelurahan di Kecamatan Jelai, Kabupaten Sukamara / <i>Name of Village in Jelai Sub-District, Sukamara Regency</i> | 82 |

| | | |
|-------------|--|----|
| Tabel 3.57. | Nama Desa/Kelurahan di Kecamatan Pantai Lunci, Kabupaten Sukamara / <i>Name of Village in Pantai Lunci Sub-District, Sukamara Regency</i> | 83 |
| Tabel 3.58. | Nama Desa/Kelurahan di Kecamatan Sukamara, Kabupaten Sukamara / <i>Name of Village in Sukamara Sub-District, Sukamara Regency</i> | 84 |
| Tabel 3.59. | Nama Desa/Kelurahan di Kecamatan Balai Riam, Kabupaten Sukamara / <i>Name of Village in Balai Riam Sub- District, Sukamara Regency</i> | 85 |
| Tabel 3.60. | Nama Desa/Kelurahan di Kecamatan Permata Kecubung, Kabupaten Sukamara / <i>Name of Village in Permata Kecubung Sub-District, Sukamara Regency</i> | 86 |
| Tabel 3.61. | Nama Desa/Kelurahan di Kecamatan Bulik, Kabupaten Lamandau / <i>Name of Village in Bulik Sub-District, Lamandau Regency</i> | 87 |
| Tabel 3.62. | Nama Desa/Kelurahan di Kecamatan Sematu Jaya, Kabupaten Lamandau / <i>Name of Village in Sematu Jaya Sub-District, Lamandau Regency</i> | 88 |
| Tabel 3.63. | Nama Desa/Kelurahan di Kecamatan Menthobi Raya, Kabupaten Lamandau / <i>Name of Village in Menthobi Raya Sub-District, Lamandau Regency</i> | 89 |
| Tabel 3.64. | Nama Desa/Kelurahan di Kecamatan Bulik Timur, Kabupaten Lamandau / <i>Name of Village in Bulik Timur Sub- District, Lamandau Regency</i> | 90 |
| Tabel 3.65. | Nama Desa/Kelurahan di Kecamatan Lamandau, Kabupaten Lamandau / <i>Name of Village in Lamandau Sub- District, Lamandau Regency</i> | 91 |
| Tabel 3.66. | Nama Desa/Kelurahan di Kecamatan Belantikan Raya, Kabupaten Lamandau / <i>Name of Village in Belantikan Raya Sub-District, Lamandau Regency</i> | 92 |

| | | |
|-------------|---|-----|
| Tabel 3.67. | Nama Desa/Kelurahan di Kecamatan Delang, Kabupaten Lamandau / <i>Name of Village in Delang Sub-District, Lamandau Regency</i> | 93 |
| Tabel 3.68. | Nama Desa/Kelurahan di Kecamatan Batangkawa, Kabupaten Lamandau / <i>Name of Village in Batangkawa Sub-District, Lamandau Regency</i> | 94 |
| Tabel 3.69. | Nama Desa/Kelurahan di Kecamatan Seruyan Hilir, Kabupaten Seruyan / <i>Name of Village in Seruyan Hilir Sub-District, Seruyan Regency</i> | 95 |
| Tabel 3.70. | Nama Desa/Kelurahan di Kecamatan Seruyan Hilir Timur, Kabupaten Seruyan / <i>Name of Village in Seruyan Hilir Timur Sub-District, Seruyan Regency</i> | 96 |
| Tabel 3.71. | Nama Desa/Kelurahan di Kecamatan Danau Sembuluh, Kabupaten Seruyan / <i>Name of Village in Danau Sembuluh Sub-District, Seruyan Regency</i> | 97 |
| Tabel 3.72. | Nama Desa/Kelurahan di Kecamatan Seruyan Raya, Kabupaten Seruyan / <i>Name of Village in Seruyan Raya Sub-District, Seruyan Regency</i> | 98 |
| Tabel 3.73. | Nama Desa/Kelurahan di Kecamatan Hanau, Kabupaten Seruyan / <i>Name of Village in Hanau Sub-District, Seruyan Regency</i> | 99 |
| Tabel 3.74. | Nama Desa/Kelurahan di Kecamatan Danau Seluluk, Kabupaten Seruyan / <i>Name of Village in Danau Seluluk Sub-District, Seruyan Regency</i> | 100 |
| Tabel 3.75. | Nama Desa/Kelurahan di Kecamatan Seruyan Tengah, Kabupaten Seruyan / <i>Name of Village in Seruyan Tengah Sub-District, Seruyan Regency</i> | 101 |
| Tabel 3.76. | Nama Desa/Kelurahan di Kecamatan Batu Ampar, Kabupaten Seruyan / <i>Name of Village in Batu Ampar Sub-District, Seruyan Regency</i> | 102 |

| | | |
|-------------|---|-----|
| Tabel 3.77. | Nama Desa/Kelurahan di Kecamatan Seruyan Hulu, Kabupaten Seruyan / <i>Name of Village in Seruyan Hulu Sub-District, Seruyan Regency</i> | 103 |
| Tabel 3.78. | Nama Desa/Kelurahan di Kecamatan Suling Tambun, Kabupaten Seruyan / <i>Name of Village in Suling Tambun Sub-District, Seruyan Regency</i> | 105 |
| Tabel 3.79. | Nama Desa/Kelurahan di Kecamatan Katingan Kuala, Kabupaten Katingan / <i>Name of Village in Katingan Kuala Sub-District, Katingan Regency</i> | 106 |
| Tabel 3.80. | Nama Desa/Kelurahan di Kecamatan Mendawai, Kabupaten Katingan / <i>Name of Village in Mendawai Sub-District, Katingan Regency</i> | 107 |
| Tabel 3.81. | Nama Desa/Kelurahan di Kecamatan Kamipang, Kabupaten Katingan / <i>Name of Village in Kamipang Sub-District, Katingan Regency</i> | 108 |
| Tabel 3.82. | Nama Desa/Kelurahan di Kecamatan Tasik Payawan, Kabupaten Katingan / <i>Name of Village in Tasik Payawan Sub-District, Katingan Regency</i> | 109 |
| Tabel 3.83. | Nama Desa/Kelurahan di Kecamatan Katingan Hilir, Kabupaten Katingan / <i>Name of Village in Katingan Hilir Sub-District, Katingan Regency</i> | 110 |
| Tabel 3.84. | Nama Desa/Kelurahan di Kecamatan Tewang Sangalang Garing, Kabupaten Katingan / <i>Name of Village in Tewang Sangalan Garing Sub-District, Katingan Regency</i> | 111 |
| Tabel 3.85. | Nama Desa/Kelurahan di Kecamatan Pulau Malan, Kabupaten Katingan / <i>Name of Village in Pulau Malan Sub-District, Katingan Regency</i> | 112 |
| Tabel 3.86. | Nama Desa/Kelurahan di Kecamatan Katingan Tengah, Kabupaten Katingan / <i>Name of Village in Katingan Tengah Sub-District, Katingan Regency</i> | 113 |

| | | |
|-------------|---|-----|
| Tabel 3.87. | Nama Desa/Kelurahan di Kecamatan Sanaman Mantikei, Kabupaten Katingan / <i>Name of Village in Sanaman Mantikei Sub-District, Katingan Regency</i> | 114 |
| Tabel 3.88. | Nama Desa/Kelurahan di Kecamatan Petak Malai, Kabupaten Katingan / <i>Name of Village in Petak Malai Sub-District, Katingan Regency</i> | 115 |
| Tabel 3.89. | Nama Desa/Kelurahan di Kecamatan Marikit, Kabupaten Katingan / <i>Name of Village in Marikit Sub-District, Katingan Regency</i> | 116 |
| Tabel 3.90. | Nama Desa/Kelurahan di Kecamatan Katingan Hulu, Kabupaten Katingan / <i>Name of Village in Katingan Hulu Sub-District, Katingan Regency</i> | 117 |
| Tabel 3.91. | Nama Desa/Kelurahan di Kecamatan Bukit Raya, Kabupaten Katingan / <i>Name of Village in Bukit Raya Sub-District, Katingan Regency</i> | 118 |
| Tabel 3.92. | Nama Desa/Kelurahan di Kecamatan Kahayan Kuala, Kabupaten Pulang Pisau / <i>Name of Village in Kahayan Kuala Sub-District, Pulang Pisau Regency</i> | 119 |
| Tabel 3.93. | Nama Desa/Kelurahan di Kecamatan Sebangau Kuala, Kabupaten Pulang Pisau / <i>Name of Village in Sebangau Kuala Sub-District, Pulang Pisau Regency</i> | 120 |
| Tabel 3.94. | Nama Desa/Kelurahan di Kecamatan Pandih Batu, Kabupaten Pulang Pisau / <i>Name of Village in Pandih Batu Sub-District, Pulang Pisau Regency</i> | 121 |
| Tabel 3.95. | Nama Desa/Kelurahan di Kecamatan Maluku, Kabupaten Pulang Pisau / <i>Name of Village in Maluku Sub-District, Pulang Pisau Regency</i> | 122 |
| Tabel 3.96. | Nama Desa/Kelurahan di Kecamatan Kahayan Hilir, Kabupaten Pulang Pisau / <i>Name of Village in Kahayan Hilir Sub-District, Pulang Pisau Regency</i> | 123 |

| | | |
|--------------|--|-----|
| Tabel 3.97. | Nama Desa/Kelurahan di Kecamatan Jabiren Raya, Kabupaten Pulang Pisau / <i>Name of Village in Jabiren Raya Sub-District, Pulang Pisau Regency</i> | 124 |
| Tabel 3.98. | Nama Desa/Kelurahan di Kecamatan Kahayan Tengah, Kabupaten Pulang Pisau / <i>Name of Village in Kahayan Tengah Sub-District, Pulang Pisau Regency</i> | 125 |
| Tabel 3.99. | Nama Desa/Kelurahan di Kecamatan Banama Tingang, Kabupaten Pulang Pisau / <i>Name of Village in Banama Tingang Sub-District, Pulang Pisau Regency</i> | 126 |
| Tabel 3.100. | Nama Desa/Kelurahan di Kecamatan Manuhing, Kabupaten Gunung Mas / <i>Name of Village in Manuhing Sub-District, Gunung Mas Regency</i> | 127 |
| Tabel 3.101. | Nama Desa/Kelurahan di Kecamatan Manuhing Raya, Kabupaten Gunung Mas / <i>Name of Village in Manuhing Raya Sub-District, Gunung Mas Regency</i> | 128 |
| Tabel 3.102. | Nama Desa/Kelurahan di Kecamatan Rungan, Kabupaten Gunung Mas / <i>Name of Village in Rungan Sub-District, Gunung Mas Regency</i> | 129 |
| Tabel 3.103. | Nama Desa/Kelurahan di Kecamatan Rungan Hulu, Kabupaten Gunung Mas / <i>Name of Village in Rungan Hulu Sub-District, Gunung Mas Regency</i> | 130 |
| Tabel 3.104. | Nama Desa/Kelurahan di Kecamatan Rungan Barat, Kabupaten Gunung Mas / <i>Name of Village in Rungan Barat Sub-District, Gunung Mas Regency</i> | 131 |
| Tabel 3.105. | Nama Desa/Kelurahan di Kecamatan Sepang, Kabupaten Gunung Mas / <i>Name of Village in Sepang Sub-District, Gunung Mas Regency</i> | 132 |
| Tabel 3.106. | Nama Desa/Kelurahan di Kecamatan Mihing Raya, Kabupaten Gunung Mas / <i>Name of Village in Mihing Raya Sub-District, Gunung Mas Regency</i> | 133 |

| | | |
|--------------|---|-----|
| Tabel 3.107. | Nama Desa/Kelurahan di Kecamatan Kurun, Kabupaten Gunung Mas / <i>Name of Village in Kurun Sub-District, Gunung Mas Regency</i> | 134 |
| Tabel 3.108. | Nama Desa/Kelurahan di Kecamatan Tewah, Kabupaten Gunung Mas / <i>Name of Village in Tewah Sub-District, Gunung Mas Regency</i> | 135 |
| Tabel 3.109. | Nama Desa/Kelurahan di Kecamatan Kahayan Hulu Utara, Kabupaten Gunung Mas / <i>Name of Village in Kahayan Hulu Sub-District, Gunung Mas Regency</i> | 136 |
| Tabel 3.110. | Nama Desa/Kelurahan di Kecamatan Damang Batu, Kabupaten Gunung Mas / <i>Name of Village in Damang Batu Sub-District, Gunung Mas Regency</i> | 137 |
| Tabel 3.111. | Nama Desa/Kelurahan di Kecamatan Miri Manasa, Kabupaten Gunung Mas / <i>Name of Village in Miri Manasa Sub-District, Gunung Mas Regency</i> | 138 |
| Tabel 3.112. | Nama Desa/Kelurahan di Kecamatan Benua Lima, Kabupaten Barito Timur / <i>Name of Village in Benua Lima Sub-District, Barito Timur Regency</i> | 139 |
| Tabel 3.113. | Nama Desa/Kelurahan di Kecamatan Dusun Timur, Kabupaten Barito Timur / <i>Name of Village in Dusun Timur Sub-District, Barito Timur Regency</i> | 140 |
| Tabel 3.114. | Nama Desa/Kelurahan di Kecamatan Paju Epat, Kabupaten Barito Timur / <i>Name of Village in Paju Epat Sub-District, Barito Timur Regency</i> | 141 |
| Tabel 3.115. | Nama Desa/Kelurahan di Kecamatan Awang, Kabupaten Barito Timur / <i>Name of Village in Awang Sub-District, Barito Timur Regency</i> | 142 |
| Tabel 3.116. | Nama Desa/Kelurahan di Kecamatan Patangkep Tutui, Kabupaten Barito Timur / <i>Name of Village in Patangkep Tutui Sub-District, Barito Timur Regency</i> | 143 |

| | | |
|--------------|--|-----|
| Tabel 3.117. | Nama Desa/Kelurahan di Kecamatan Dusun Tengah, Kabupaten Barito Timur / <i>Name of Village in Dusun Tengah Sub-District, Barito Timur Regency</i> | 144 |
| Tabel 3.118. | Nama Desa/Kelurahan di Kecamatan Raren Batuah, Kabupaten Barito Timur / <i>Name of Village in Raren Batuah Sub-District, Barito Timur Regency</i> | 145 |
| Tabel 3.119. | Nama Desa/Kelurahan di Kecamatan Paku, Kabupaten Barito Timur / <i>Name of Village in Paku Sub-District, Barito Timur Regency</i> | 146 |
| Tabel 3.120. | Nama Desa/Kelurahan di Kecamatan Karusen Janang, Kabupaten Barito Timur / <i>Name of Village in Karusen Janang Sub-District, Barito Timur Regency</i> | 147 |
| Tabel 3.121. | Nama Desa/Kelurahan di Kecamatan Pematang Karau, Kabupaten Barito Timur / <i>Name of Village in Pematang Karau Sub-District, Barito Timur Regency</i> | 148 |
| Tabel 3.122. | Nama Desa/Kelurahan di Kecamatan Permata Intan, Kabupaten Murung Raya / <i>Name of Village in Permata Intan Sub-District, Murung Raya Regency</i> | 149 |
| Tabel 3.123. | Nama Desa/Kelurahan di Kecamatan Sungai Babuat, Kabupaten Murung Raya / <i>Name of Village in Sungai Babuat Sub-District, Murung Raya Regency</i> | 150 |
| Tabel 3.124. | Nama Desa/Kelurahan di Kecamatan Murung, Kabupaten Murung Raya / <i>Name of Village in Murung Sub-District, Murung Raya Regency</i> | 151 |
| Tabel 3.125. | Nama Desa/Kelurahan di Kecamatan Laung Tuhup, Kabupaten Murung Raya / <i>Name of Village in Laung Tuhup Sub-District, Murung Raya Regency</i> | 152 |
| Tabel 3.126. | Nama Desa/Kelurahan di Kecamatan Barito Tuhup Raya, Kabupaten Murung Raya / <i>Name of Village in Barito Tuhup Raya Sub-District, Murung Raya Regency</i> | 153 |

| | | |
|--------------|--|-----|
| Tabel 3.127. | Nama Desa/Kelurahan di Kecamatan Tanah Siang, Kabupaten Murung Raya / <i>Name of Village in Tanah Siang Sub-District, Murung Raya Regency</i> | 154 |
| Tabel 3.128. | Nama Desa/Kelurahan di Kecamatan Tanah Siang Selatan, Kabupaten Murung Raya / <i>Name of Village in Tanah Siang Selatan Sub-District, Murung Raya Regency</i> | 155 |
| Tabel 3.129. | Nama Desa/Kelurahan di Kecamatan Sumber Barito, Kabupaten Murung Raya / <i>Name of Village in Sumber Barito Sub-District, Murung Raya Regency</i> | 156 |
| Tabel 3.130. | Nama Desa/Kelurahan di Kecamatan Seribu Riam, Kabupaten Murung Raya / <i>Name of Village in Seribu Riam Sub-District, Murung Raya Regency</i> | 157 |
| Tabel 3.131. | Nama Desa/Kelurahan di Kecamatan Uut Murung, Kabupaten Murung Raya / <i>Name of Village in Uut Murung Sub-District, Murung Raya Regency</i> | 158 |
| Tabel 3.132. | Nama Desa/Kelurahan di Kecamatan Pahandut, Kota Palangka Raya / <i>Name of Village in Pahandut Sub-District, Palangka Raya Municipality</i> | 159 |
| Tabel 3.133. | Nama Desa/Kelurahan di Kecamatan Sebangau, Kota Palangka Raya / <i>Name of Village in Sebangau Sub-District, Palangka Raya Municipality</i> | 160 |
| Tabel 3.134. | Nama Desa/Kelurahan di Kecamatan Jekan Raya, Kota Palangka Raya / <i>Name of Village in Jekan Raya Sub-District, Palangka Raya Municipality</i> | 161 |
| Tabel 3.135. | Nama Desa/Kelurahan di Kecamatan Bukit Batu, Kota Palangka Raya / <i>Name of Village in Bukit Batu Sub-District, Palangka Raya Municipality</i> | 162 |
| Tabel 3.136. | Nama Desa/Kelurahan di Kecamatan Rakumpit, Kota Palangka Raya / <i>Name of Village in Rakumpit Sub-District, Palangka Raya Municipality</i> | 163 |

136

Jumlah Kecamatan di
Kalimantan Tengah
per Juni 2020

*Number of Sub-District in
Kalimantan Tengah Province as
Juni 2020*

1.576

Jumlah Desa/Kelurahan di
Kalimantan Tengah
per Juni 2020

*Number of villages in Kalimantan
Tengah Province as Juni 2020*

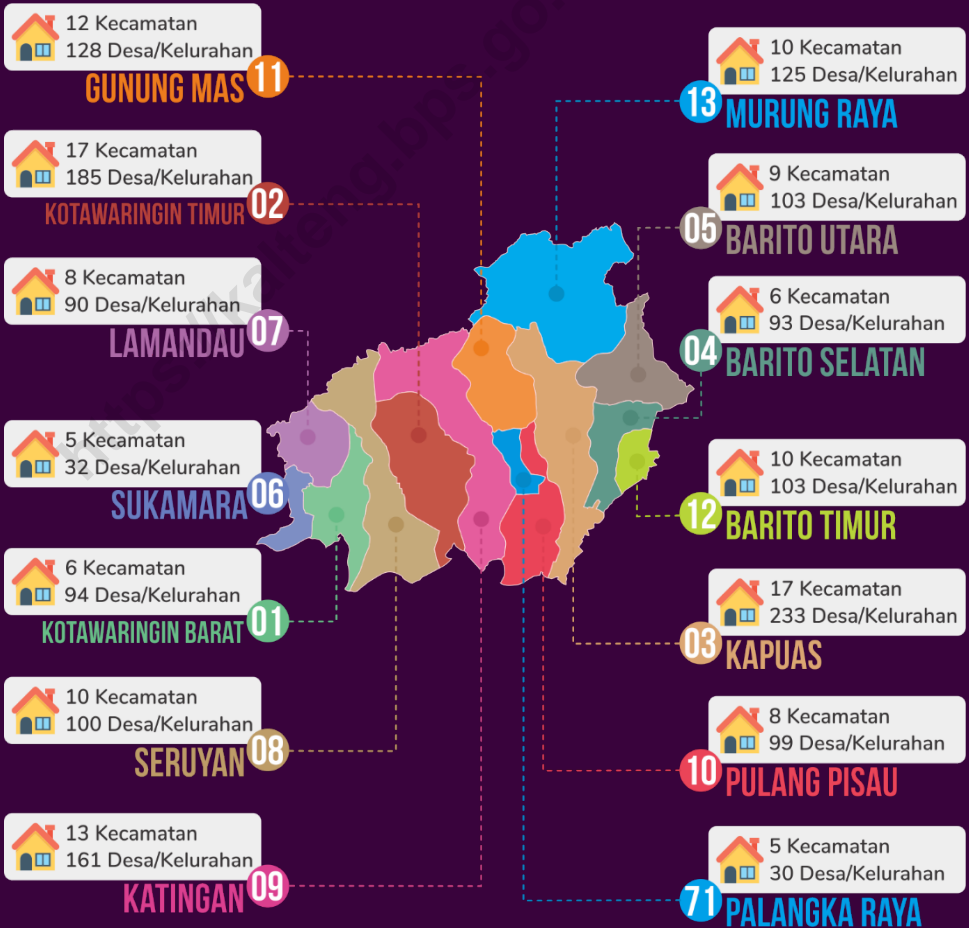

URAIAN SINGKAT

Sumber data yang digunakan pada publikasi ini berasal dari Rekap Desa (RD) kegiatan Pemetaan 2019 dan aplikasi MFD Online yang dikembangkan oleh BPS. Data tersebut diinput oleh BPS Kabupaten/Kota berdasarkan informasi yang diperoleh di daerah mengenai perubahan wilayah administrasi. Perubahan wilayah administrasi yang disajikan mencakup perubahan Kabupaten/Kota, Kecamatan serta Desa/Kelurahan dan dilaporkan secara berkala tiap semester. Hal tersebut bertujuan untuk mengetahui perkembangan wilayah administrasi dari waktu ke waktu.

Pada pemutakhiran MFD Online Semester 1 tahun 2020 tidak ada perubahan jumlah wilayah administrasi desa dibandingkan dengan kondisi periode sebelumnya. Ada 14 kabupaten/kota, 136 kecamatan dan 1.576 desa/kelurahan di Provinsi Kalimantan Tengah.

Klasifikasi desa/kelurahan menjadi wilayah perkotaan atau perdesaan berdasarkan pada faktor kepadatan penduduk, persentase rumah tangga yang bekerja di bidang pertanian, dan tersedianya fasilitas kota seperti sekolah, pasar, rumah sakit, jalan aspal, dan listrik.

Tabel berikut menjelaskan faktor-faktor yang dijadikan dasar penentuan klasifikasi:

| Kriteria | | | | Keberadaan/akses pada fasilitas perkotaan | | |
|--|-------------|-----------------------------------|-------------|--|------------------------------------|-------------|
| Kepadatan Penduduk Per Km ² | Nilai/ Skor | Persentase Rumah Tangga Pertanian | Nilai/ Skor | Fasilitas Perkotaan | Kriteria | Nilai/ Skor |
| <500 | 1 | >70,00 | 1 | a. Sekolah TK | • Ada atau ≤ 2,5 km*) • >2,5 km | 1 0 |
| 500 - 1249 | 2 | 50,00 - 69,99 | 2 | b. SMP | | |
| 1250 - 2499 | 3 | 30,00 - 49,99 | 3 | c. SMU | • Ada atau ≤ 2 km*) • >2 km | 1 0 |
| 2500 - 3999 | 4 | 20,00 - 29,99 | 4 | d. Pasar | | |
| 4000 - 5999 | 5 | 15,00 - 19,99 | 5 | e. Pertokoan | • Ada • >Tidak ada | 1 0 |
| 6000 - 7499 | 6 | 10,00 - 14,99 | 6 | f. Bioskop | | |
| 7500 - 8499 | 7 | 5,00 - 9,99 | 7 | g. Rumah Sakit | • Ada atau ≤ 5 km*) • >5 km | 1 0 |
| >8500 | 8 | <5,00 | 8 | h. Hotel/Bilyar/Diskotek/Panti Pijat/Salon | | |
| | | | | i. Persentase RT Telepon | • ≥ 8,00 • < 8,00 | 1 0 |
| | | | | j. Persentase RT Listrik | • ≥ 90,00 • < 90,00 | 1 0 |

Catatan: *) Jarak tempuh diukur dari Kantor Desa/Kelurahan

BRIEF DESCRIPTION

The data source used in this publication is derived from village recapitulation from Area Mapping 2019 and MFD Online application developed by BPS-Statistics of Indonesia. Data was entered by BPS-Statistics of Regency/Municipality based on information obtained in the region regarding change in each administrative area. Changes in administrative area included changes in regency/municipality, Sub-Districts, and villages which are reported periodically every semester. It aims to know the development of administrative from time to time.

There are no changes in number of administrative area in first semester of 2020 compared to previous semester. There are 14 regency/municipality, 136 Sub-Districts, and 1.576 villages in Kalimantan Tengah Province.

Village classification becoming rural or urban was decided based on population density, percentage of farming household, and the availability of municipal facilities such as schools, market, hospital, asphalt road, and electricity.

The following table explain the deciding factors in urban/rural classification:

| Criteria | | | | Urban facilities availability | | |
|--|-------|-------------------------------------|-------|---|--|--------|
| Population density per km ² | Score | Percentage of agriculture household | Score | Urban Facilities | Criteria | Score |
| <500 | 1 | >70,00 | 1 | a. Kindergarten | • available or ≤ 2,5 km*) • >2,5 km | 1 0 |
| 500 - 1249 | 2 | 50,00 - 69,99 | 2 | b. Middle School | | |
| 1250 - 2499 | 3 | 30,00 - 49,99 | 3 | c. High School | | |
| 2500 - 3999 | 4 | 20,00 - 29,99 | 4 | d. Market | • Available or ≤ 2 km*) • >2 km | 1 0 |
| 4000 - 5999 | 5 | 15,00 - 19,99 | 5 | e. Shop | | |
| 6000 - 7499 | 6 | 10,00 - 14,99 | 6 | f. Cinema | • Available • >Not available | 1 0 |
| 7500 - 8499 | 7 | 5,00 - 9,99 | 7 | g. Hospital | | |
| >8500 | 8 | <5,00 | 8 | h. Hotel/Billyard/Club/Massage Parlor/Salon | • Available or ≤ 5 km*) • >5 km | 1 0 |
| | | | | i. Percentage of household with phone | | |
| | | | | j. Percentage of household with electricity | • ≥ 8,00 • < 8,00 | 1 0 |
| | | | | | • ≥ 90,00 • < 90,00 | 1 0 |

Note: *) Distance measured from village office

Tabel 1. Jumlah Kecamatan dan Jumlah Desa/Kelurahan Menurut Kabupaten/Kota dan Periode Pelaporan
Number of Distric and Village by Regency/Municipality and Reporting Period

| No | Kabupaten/Kota (Regency/ Municipality) | Jumlah Kecamatan (Number of Sub-District) | | | Jumlah Desa/Kelurahan (Number of Village) | | |
|--------------------------|--|--|-----------------------------|---------------------|--|-----------------------------|---------------------|
| | | Juni <i>June</i> | Desember <i>December</i> | Juni <i>June</i> | Juni <i>June</i> | Desember <i>December</i> | Juni <i>June</i> |
| | | 2019 | 2019 | 2020 | 2019 | 2019 | 2020 |
| (1) | (2) | (3) | (4) | (5) | (6) | (7) | (8) |
| 1 | Kotawaringin Barat | 6 | 6 | 6 | 94 | 94 | 94 |
| 2 | Kotawaringin Timur | 17 | 17 | 17 | 185 | 185 | 185 |
| 3 | Kapuas | 17 | 17 | 17 | 233 | 233 | 233 |
| 4 | Barito Selatan | 6 | 6 | 6 | 93 | 93 | 93 |
| 5 | Barito Utara | 9 | 9 | 9 | 103 | 103 | 103 |
| 6 | Sukamara | 5 | 5 | 5 | 32 | 32 | 32 |
| 7 | Lamandau | 8 | 8 | 8 | 90 | 90 | 90 |
| 8 | Seruyan | 10 | 10 | 10 | 100 | 100 | 100 |
| 9 | Katingan | 13 | 13 | 13 | 161 | 161 | 161 |
| 10 | Pulang Pisau | 8 | 8 | 8 | 99 | 99 | 99 |
| 11 | Gunung Mas | 12 | 12 | 12 | 128 | 128 | 128 |
| 12 | Barito Timur | 10 | 10 | 10 | 103 | 103 | 103 |
| 13 | Murung Raya | 10 | 10 | 10 | 125 | 125 | 125 |
| 14 | Palangka Raya | 5 | 5 | 5 | 30 | 30 | 30 |
| Kalimantan Tengah | | 136 | 136 | 136 | 1 576 | 1 576 | 1576 |

Tabel-Tabel *Tables*



Tabel 2.1. Nama Kecamatan dan Ibukotanya di Kabupaten Kotawaringin Barat
Name of Sub-District and Its Capital in Kotawaringin Barat Regency

| Kode Wilayah (Area Code) | | | Nama Kecamatan (Sub-District Name) | Ibukota (Capital) |
|-----------------------------|----|-----|---------------------------------------|-----------------------------|
| (1) | | | (2) | (3) |
| 62 | 01 | 040 | KOTAWARINGIN LAMA | KOTAWARINGIN ^{a)} |
| 62 | 01 | 050 | ARUT SELATAN | PANGKALAN BUN ^{b)} |
| 62 | 01 | 060 | KUMAI | KUMAI ^{c)} |
| 62 | 01 | 061 | PANGKALAN BANTENG | KARANG MULYA |
| 62 | 01 | 062 | PANGKALAN LADA | PANDU SANJAYA |
| 62 | 01 | 070 | ARUT UTARA | PANGKUT |

Keterangan:

- ^{a)} Kantor camat di Kelurahan Kotawaringin Hilir
^{b)} Kantor camat di Kelurahan Madurejo
^{c)} Kantor camat di Kelurahan Candi

Notes :

- ^{a)} *The Sub-District office is in Kotawaringin Hilir village*
^{b)} *The Sub-District office is in Madurejo village*
^{c)} *The Sub-District office is in Candi village*

Tabel 2.2. Nama Kecamatan dan Ibukotanya di Kabupaten Kotawaringin Timur
Name of Sub-District and Its Capital in Kotawaringin Timur Regency

| Kode Wilayah (Area Code) | | | Nama Kecamatan (Sub-District Name) | Ibukota (Capital) |
|-----------------------------|----|-----|---------------------------------------|-----------------------------|
| (1) | | | (2) | (3) |
| 62 | 02 | 020 | MENTAYA HILIR SELATAN | SAMUDA ^{a)} |
| 62 | 02 | 021 | TELUK SAMPIT | UJUNG PANDARAN |
| 62 | 02 | 050 | PULAU HANAUT | BAPINANG ^{b)} |
| 62 | 02 | 060 | MENTAWA BARU/ KETAPANG | SAMPIT ^{c)} |
| 62 | 02 | 061 | SERANAU | MENTAYA SEBERANG |
| 62 | 02 | 070 | MENTAYA HILIR UTARA | BAGENDANG ^{d)} |
| 62 | 02 | 110 | KOTA BESI | KOTA BESI ^{e)} |
| 62 | 02 | 111 | TELAWANG | SEBABI |
| 62 | 02 | 120 | BAAMANG | BAAMANG ^{f)} |
| 62 | 02 | 190 | CEMPAGA | CEMPAKA MULIA ^{g)} |
| 62 | 02 | 191 | CEMPAGA HULU | PUNDU |
| 62 | 02 | 200 | PARENGGEAN | PARENGGEAN |
| 62 | 02 | 201 | TUALAN HULU | LUWUK SAMPUN |
| 62 | 02 | 210 | MENTAYA HULU | KUALA KUAYAN |
| 62 | 02 | 211 | BUKIT SANTUAI | TUMBANG PENYAHUAN |
| 62 | 02 | 230 | ANTANG KALANG | TUMBANG KALANG |
| 62 | 02 | 231 | TELAGA ANTANG | TUMBANG MANGKUP |

Keterangan:

- a) Kantor camat di Kelurahan Basirih Hilir
- b) Kantor camat di Desa Bapinang Hulu
- c) Kantor camat di Kelurahan Mentawa Baru Hilir
- d) Kantor camat di Desa Bagendang Hulu
- e) Kantor camat di Kelurahan Kota Besi Hilir
- f) Kantor camat di Kelurahan Baamang Hilir

g) Kantor camat di Desa Cempaka Mulia Barat

Notes:

- a) *The Sub-District office is in Basirih Hilir village*
- b) *The Sub-District office is in Bapinang Hulu village*
- c) *The Sub-District office is in Mentawa Baru Hilir village*
- d) *The Sub-District office is in Bagendang Hulu village*
- e) *The Sub-District office is in Kota Besi Hilir village*
- f) *The Sub-District office is in Baamang Hilir village*
- g) *The Sub-District office is in Cempaka Mulia Barat village*

<https://kalteng.bps.go.id>

Tabel 2.3. Nama Kecamatan dan Ibukotanya di Kabupaten Kapuas
Name of Sub-District and Its Capital in Kapuas Regency

| Kode Wilayah (Area Code) | Nama Kecamatan (Sub-District Name) | Ibukota (Capital) |
|------------------------------------|--|-----------------------------|
| (1) | (2) | (3) |
| 62 03 020 | KAPUAS KUALA | LUPAK DALAM |
| 62 03 021 | TAMBAN CATUR | TAMBAN BARU TENGAH |
| 62 03 030 | KAPUAS TIMUR | ANJIR SERAPAT BARU |
| 62 03 040 | SELAT | SELAT DALAM |
| 62 03 041 | BATAGUH | SEI LUNUK |
| 62 03 070 | BASARANG | BASARANG |
| 62 03 080 | KAPUAS HILIR | BARIMBA |
| 62 03 090 | PULAU PETAK | SEI TATAS HILIR |
| 62 03 100 | KAPUAS MURUNG | PALINGKAU LAMA |
| 62 03 101 | DADAHUP | DADAHUP |
| 62 03 110 | KAPUAS BARAT | MANDOMAI |
| 62 03 150 | MANTANGAI | MANTANGAI TENGAH |
| 62 03 160 | TIMPAH | TIMPAH |
| 62 03 170 | KAPUAS TENGAH | PUJON |
| 62 03 171 | PASAK TALAWANG | JANGKANG |
| 62 03 180 | KAPUAS HULU | SEI HANYU |
| 62 03 181 | MANDAU TALAWANG | SEI PINANG |

Tabel 2.4. Nama Kecamatan dan Ibukotanya di Kabupaten Barito Selatan

Name of Sub-District and Its Capital in Barito Selatan Regency

| Kode Wilayah <i>(Area Code)</i> | Nama Kecamatan <i>(Sub-District Name)</i> | Ibukota <i>(Capital)</i> |
|---|---|------------------------------------|
| (1) | (2) | (3) |
| 62 04 010 | JENAMAS | RANTAU KUJANG |
| 62 04 020 | DUSUN HILIR | MENGGATIP |
| 62 04 030 | KARAU KUALA | BANGKUANG |
| 62 04 040 | DUSUN SELATAN | BUNTOK KOTA |
| 62 04 050 | DUSUN UTARA | PENDANG |
| 62 04 060 | GUNUNG BINTANG AWAI | TABAK KANILAN |

Tabel 2.5. Nama Kecamatan dan Ibukotanya di Kabupaten Barito Utara

Name of Sub-District and Its Capital in Barito Utara Regency

| Kode Wilayah (Area Code) | | | Nama Kecamatan (Sub-District Name) | Ibukota (Capital) |
|-----------------------------|----|-----|---------------------------------------|-----------------------------|
| (1) | | | (2) | (3) |
| 62 | 05 | 010 | MONTALLAT | TUMPUNG LAUNG ^{a)} |
| 62 | 05 | 020 | GUNUNG TIMANG | KANDUI |
| 62 | 05 | 030 | GUNUNG PUREI | LAMPEONG ^{b)} |
| 62 | 05 | 040 | TEWEH TIMUR | BENANGIN ^{c)} |
| 62 | 05 | 050 | TEWEH TENGAH | MUARA TEWEH ^{d)} |
| 62 | 05 | 051 | TEWEH BARU | HAJAK |
| 62 | 05 | 052 | TEWEH SELATAN | TRAHEAN |
| 62 | 05 | 060 | LAHEI | MUARA LAHEI ^{e)} |
| 62 | 05 | 061 | LAHEI BARAT | BENAO HILIR |

Keterangan:

^{a)} Kantor camat di Desa Tumpang Laung II

^{b)} Kantor camat di Desa Lampeong II

^{c)} Kantor camat di Desa Benangin 2

^{d)} Kantor camat di Kelurahan Lanjas

^{e)} Kantor camat di Desa Lahei II

Notes:

^{a)} *The Sub-District office is in Tumpang Laung II village*

^{b)} *The Sub-District office is in Lampeong II village*

^{c)} *The Sub-District office is in Benangin 2village*

^{d)} *The Sub-District office is in Lanjas village*

^{e)} *The Sub-District office is in Lahei II village*

Tabel 2.6. Nama Kecamatan dan Ibukotanya di Kabupaten Sukamara
Name of Sub-District and Its Capital in Sukamara Regency

| Kode Wilayah <i>(Area Code)</i> | | | Nama Kecamatan <i>(Sub-District Name)</i> | Ibukota <i>(Capital)</i> |
|---|----|-----|---|------------------------------------|
| (1) | | | (2) | (3) |
| 62 | 06 | 010 | JELAI | KUALA JELAI |
| 62 | 06 | 020 | PANTAI LUNCI | SUNGAI CABANG BARAT |
| 62 | 06 | 030 | SUKAMARA | SUKAMARA ^{a)} |
| 62 | 06 | 040 | BALAI RIAM | BALAI RIAM |
| 62 | 06 | 050 | PERMATA KECUBUNG | AJANG |

Keterangan:

^{a)} Kantor camat di Kelurahan Padang

Notes:

^{a)} *The Sub-District office is in Padang village*

Tabel 2.7. Nama Kecamatan dan Ibukotanya di Kabupaten Lamandau
Name of Sub-District and Its Capital in Lamandau Regency

| Kode Wilayah <i>(Area Code)</i> | Nama Kecamatan <i>(Sub-District Name)</i> | Ibukota <i>(Capital)</i> |
|---|---|------------------------------------|
| (1) | (2) | (3) |
| 62 07 010 | BULIK | NANGA BULIK |
| 62 07 011 | SEMATU JAYA | PURWOREJO |
| 62 07 012 | MENTHOBI RAYA | MELATA |
| 62 07 013 | BULIK TIMUR | MERAMBANG |
| 62 07 020 | LAMANDAU | TAPIN BINI |
| 62 07 021 | BELANTIKAN RAYA | BAYAT |
| 62 07 030 | DELANG | KUDANGAN |
| 62 07 031 | BATANGKAWA | KINIPAN |

Tabel 2.8. Nama Kecamatan dan Ibukotanya di Kabupaten Seruyan
Name of Sub-District and Its Capital in Seruyan Regency

| Kode Wilayah (Area Code) | | | Nama Kecamatan (Sub-District Name) | Ibukota (Capital) |
|-----------------------------|----|-----|---------------------------------------|------------------------------|
| (1) | | | (2) | (3) |
| 62 | 08 | 010 | SERUYAN HILIR | KUALA PEMBUANG ^{a)} |
| 62 | 08 | 011 | SERUYAN HILIR TIMUR | PEMATANG PANJANG |
| 62 | 08 | 020 | DANAU SEMBULUH | TELAGA PULANG |
| 62 | 08 | 021 | SERUYAN RAYA | TERAWAN |
| 62 | 08 | 030 | HANAU | PEMBUANG HULU ^{b)} |
| 62 | 08 | 031 | DANAU SELULUK | ASAM BARU |
| 62 | 08 | 040 | SERUYAN TENGAH | RANTAU PULUT |
| 62 | 08 | 041 | BATU AMPAR | SANDUL |
| 62 | 08 | 050 | SERUYAN HULU | TUMBANG MANJUL |
| 62 | 08 | 051 | SULING TAMBUN | TUMBANG LANGKAI |

Keterangan:

^{a)} Kantor camat di Desa Persil Raya

^{b)} Kantor camat di Desa Pembuang Hulu Satu

Notes :

^{a)} *The Sub-District office is in Persil Raya village*

^{b)} *The Sub-District office is in Pembuang Hulu Satu village*

Tabel 2.9. Nama Kecamatan dan Ibukotanya di Kabupaten Katingan
Name of Sub-District and Its Capital in Katingan Regency

| Kode Wilayah (Area Code) | | | Nama Kecamatan (Sub-District Name) | Ibukota (Capital) |
|-----------------------------|-------------------------|-----------------------------|---------------------------------------|----------------------|
| (1) | (2) | (3) | | |
| 62 09 010 | KATINGAN KUALA | PEGATAN HILIR | | |
| 62 09 020 | MENDAWAI | MENDAWAI | | |
| 62 09 030 | KAMIPANG | BAUN BANGO | | |
| 62 09 040 | TASIK PAYAWAN | PETAK BAHANDANG | | |
| 62 09 050 | KATINGAN HILIR | KASONGAN BARU | | |
| 62 09 060 | TEWANG SANGALANG GARING | PENDAHARA | | |
| 62 09 070 | PULAU MALAN | BUNTUT BALI | | |
| 62 09 080 | KATINGAN TENGAH | TUMBANG SAMBA ^{a)} | | |
| 62 09 090 | SANAMAN MANTIKEI | TUMBANG KAMAN | | |
| 62 09 091 | PETAK MALAI | TUMBANG BARAOI | | |
| 62 09 100 | MARIKIT | TUMBANG HIRAN | | |
| 62 09 110 | KATINGAN HULU | TUMBANG SENAMANG | | |
| 62 09 111 | BUKIT RAYA | TUMBANG KAJAMEI | | |

Keterangan:

^{a)} Kantor camat di Desa Samba Danum

Note :

^{a)} *The Sub-District office is in Samba Danum village*

Tabel 2.10. Nama Kecamatan dan Ibukotanya di Kabupaten Pulang Pisau

Name of Sub-District and Its Capital in Pulang Pisau Regency

| Kode Wilayah <i>(Area Code)</i> | Nama Kecamatan <i>(Sub-District Name)</i> | Ibukota <i>(Capital)</i> |
|---|---|------------------------------------|
| (1) | (2) | (3) |
| 62 10 010 | KAHAYAN KUALA | BAHAUR BASANTAN |
| 62 10 011 | SEBANGAU KUALA | SEBANGAU PERMAI |
| 62 10 020 | PANDIH BATU | PANGKOH HILIR |
| 62 10 030 | MALIKU | MALIKU BARU |
| 62 10 040 | KAHAYAN HILIR | PULANG PISAU |
| 62 10 041 | JABIREN RAYA | JABIREN |
| 62 10 050 | KAHAYAN TENGAH | BUKIT RAWI |
| 62 10 060 | BANAMA TINGANG | BAWAN |

Tabel 2.11. Nama Kecamatan dan Ibukotanya di Kabupaten Gunung Mas

Name of Sub-District and Its Capital in Gunung Mas Regency

| Kode Wilayah <i>(Area Code)</i> | Nama Kecamatan <i>(Sub-District Name)</i> | Ibukota <i>(Capital)</i> |
|---|---|------------------------------------|
| (1) | (2) | (3) |
| 62 11 010 | MANUHING | TUMBANG TALAKEN |
| 62 11 011 | MANUHING RAYA | TEHANG |
| 62 11 020 | RUNGAN | JAKATAN RAYA |
| 62 11 021 | RUNGAN HULU | TUMBANG RAHUYAN |
| 62 11 022 | RUNGAN BARAT | RABAMBANG |
| 62 11 030 | SEPANG | SEPANG SIMIN |
| 62 11 031 | MIHING RAYA | KAMPURI |
| 62 11 040 | KURUN | KUALA KURUN |
| 62 11 050 | TEWAH | TEWAH |
| 62 11 060 | KAHAYAN HULU UTARA | TUMBANG MIRI |
| 62 11 061 | DAMANG BATU | TUMBANG MARIKOI |
| 62 11 062 | MIRI MANASA | TUMBANG NAPOI |

Tabel 2.12. Nama Kecamatan dan Ibukotanya di Kabupaten Barito Timur

Name of Sub-District and Its Capital in Barito Timur Regency

| Kode Wilayah <i>(Area Code)</i> | | | Nama Kecamatan <i>(Sub-District Name)</i> | Ibukota <i>(Capital)</i> |
|---|-----|-----|---|------------------------------------|
| (1) | (2) | (3) | | |
| 62 | 12 | 010 | BENUA LIMA | TANIRAN |
| 62 | 12 | 020 | DUSUN TIMUR | TAMIANG LAYANG |
| 62 | 12 | 021 | PAJU EPAT | TELANG |
| 62 | 12 | 030 | AWANG | HAYAPING |
| 62 | 12 | 040 | PATANGKEP TUTUI | BENTOT |
| 62 | 12 | 050 | DUSUN TENGAH | AMPAH KOTA |
| 62 | 12 | 051 | RAREN BATUAH | UNSUM |
| 62 | 12 | 052 | PAKU | TAMPA |
| 62 | 12 | 053 | KARUSEN JANANG | DAYU |
| 62 | 12 | 060 | PEMATANG KARAU | BAMBULUNG |

Tabel 2.13. Nama Kecamatan dan Ibukotanya di Kabupaten Murung Raya

Name of Sub-District and Its Capital in Murung Raya Regency

| Kode Wilayah (Area Code) | | | Nama Kecamatan (Sub-District Name) | Ibukota (Capital) |
|-----------------------------|----|-----|---------------------------------------|-----------------------------|
| (1) | | | (2) | (3) |
| 62 | 13 | 010 | PERMATA INTAN | TUMBANG LAHUNG |
| 62 | 13 | 011 | SUNGAI BABUAT | TUMBANG BANTIAN |
| 62 | 13 | 020 | MURUNG | PURUK CAHU |
| 62 | 13 | 030 | LAUNG TUHUP | MUARA LAUNG ^{a)} |
| 62 | 13 | 031 | BARITO TUHUP RAYA | MAKUNJUNG |
| 62 | 13 | 040 | TANAH SIANG | SARIPOI |
| 62 | 13 | 041 | TANAH SIANG SELATAN | DIRUNG LINGKIN |
| 62 | 13 | 050 | SUMBER BARITO | TUMBANG KUNYI |
| 62 | 13 | 051 | SERIBU RIAM | MUARA JOLOI ^{b)} |
| 62 | 13 | 052 | UUT MURUNG | TUMBANG OLONG ^{c)} |

Keterangan:

- ^{a)} Kantor camat di Desa Muara Laung I
- ^{b)} Kantor camat di Desa Muara Joloi I
- ^{c)} Kantor camat di Desa Tumbang Olong II

Notes :

- ^{a)} *The Sub-District office is in Muara Laung I village*
- ^{b)} *The Sub-District office is in Muara Joloi I village*
- ^{c)} *The Sub-District office is in Tumbang Olong II village*

Tabel 2.14. Nama Kecamatan dan Ibukotanya di Kota Palangka Raya
Name of Sub-District and Its Capital in Palangka Raya Municipality

| Kode Wilayah <i>(Area Code)</i> | | | Nama Kecamatan <i>(Sub-District Name)</i> | Ibukota <i>(Capital)</i> |
|---|----|-----|---|------------------------------------|
| (1) | | | (2) | (3) |
| 62 | 71 | 010 | PAHANDUT | PAHANDUT |
| 62 | 71 | 011 | SEBANGAU | KALAMPANGAN |
| 62 | 71 | 012 | JEKAN RAYA | PALANGKA |
| 62 | 71 | 020 | BUKIT BATU | BANTURUNG |
| 62 | 71 | 021 | RAKUMPIT | MUNGKUR BARU |

Tabel 3.1. Nama Desa/Kelurahan di Kecamatan Kotawaringin Lama, Kabupaten Kotawaringin Barat
Name of Village in Kotawaringin Lama Sub-District, Kotawaringin Barat Regency

| Kode Wilayah (Area Code) | | | | Nama Desa/Kelurahan (Name of Village) | Klasifikasi/Classification: 1. Perkotaan/(Urban) 2. Perdesaan/(Rural) |
|-----------------------------|----|-----|-----|--|---|
| (1) | | | | (2) | (3) |
| 62 | 01 | 040 | 001 | BABUAL BABOTI | 2 |
| 62 | 01 | 040 | 002 | TEMPAYUNG | 2 |
| 62 | 01 | 040 | 003 | SAKABULIN | 2 |
| 62 | 01 | 040 | 004 | KINJIL | 2 |
| 62 | 01 | 040 | 005 | KOTA WARINGIN HILIR | 2 |
| 62 | 01 | 040 | 006 | RIAM DURIAN | 2 |
| 62 | 01 | 040 | 007 | DAWAK | 2 |
| 62 | 01 | 040 | 008 | KOTAWARINGIN HULU | 2 |
| 62 | 01 | 040 | 009 | LALANG | 2 |
| 62 | 01 | 040 | 010 | RUNGUN | 2 |
| 62 | 01 | 040 | 011 | KONDANG | 2 |
| 62 | 01 | 040 | 012 | SUKAMULYA | 2 |
| 62 | 01 | 040 | 013 | SUKAJAYA | 2 |
| 62 | 01 | 040 | 015 | SUKA MAKMUR | 2 |
| 62 | 01 | 040 | 018 | IPUH BANGUN JAYA | 2 |
| 62 | 01 | 040 | 019 | SUMBER MUKTI | 2 |
| 62 | 01 | 040 | 020 | PALIH BARU | 2 |

Tabel 3.2. Nama Desa/Kelurahan di Kecamatan Arut Selatan, Kabupaten Kotawaringin Barat
Name of Village in Arut Selatan Sub-District, Kotawaringin Barat Regency

| Kode Wilayah (Area Code) | | | | Nama Desa/Kelurahan (Name of Village) | Klasifikasi/Classification: 1. Perkotaan/(Urban) 2. Perdesaan/(Rural) |
|-----------------------------|----|-----|-----|--|---|
| (1) | | | | (2) | (3) |
| 62 | 01 | 050 | 001 | TANJUNG PUTRI | 2 |
| 62 | 01 | 050 | 002 | KUMPAI BATU BAWAH | 2 |
| 62 | 01 | 050 | 003 | KUMPAI BATU ATAS | 2 |
| 62 | 01 | 050 | 004 | PASIR PANJANG | 1 |
| 62 | 01 | 050 | 005 | MENDAWAI | 1 |
| 62 | 01 | 050 | 006 | MENDAWAI SEBERANG | 1 |
| 62 | 01 | 050 | 007 | RAJA | 1 |
| 62 | 01 | 050 | 008 | SIDOREJO | 1 |
| 62 | 01 | 050 | 009 | MADUREJO | 1 |
| 62 | 01 | 050 | 010 | BARU | 1 |
| 62 | 01 | 050 | 011 | RAJA SEBERANG | 1 |
| 62 | 01 | 050 | 012 | RANGDA | 2 |
| 62 | 01 | 050 | 013 | KENAMBUI | 2 |
| 62 | 01 | 050 | 014 | RUNTU | 2 |
| 62 | 01 | 050 | 015 | UMPANG | 2 |
| 62 | 01 | 050 | 016 | NATAI RAYA | 2 |
| 62 | 01 | 050 | 017 | MEDANGSARI | 2 |
| 62 | 01 | 050 | 018 | NATAI BARU | 2 |
| 62 | 01 | 050 | 019 | TANJUNG TERANTANG | 2 |
| 62 | 01 | 050 | 020 | SULUNG | 2 |

Tabel 3.3. Nama Desa/Kelurahan di Kecamatan Kumai, Kabupaten Kotawaringin Barat

*Name of Village in Kumai Selatan Sub-District,
Kotawaringin Barat Regency*

| Kode Wilayah (Area Code) | | | | Nama Desa/Kelurahan (Name of Village) | Klasifikasi/Classification: 1. Perkotaan/(Urban) 2. Perdesaan/(Rural) |
|-----------------------------|----|-----|-----|--|---|
| (1) | | | | (2) | (3) |
| 62 | 01 | 060 | 001 | SUNGAI CABANG | 2 |
| 62 | 01 | 060 | 002 | TELUK PULAI | 2 |
| 62 | 01 | 060 | 003 | SUNGAI SEKONYER | 2 |
| 62 | 01 | 060 | 004 | KUBU | 2 |
| 62 | 01 | 060 | 005 | SUNGAI BAKAU | 2 |
| 62 | 01 | 060 | 006 | TELUK BOGAM | 2 |
| 62 | 01 | 060 | 007 | KERAYA | 2 |
| 62 | 01 | 060 | 008 | SEBUAI | 2 |
| 62 | 01 | 060 | 009 | SUNGAI KAPITAN | 1 |
| 62 | 01 | 060 | 010 | KUMAI HILIR | 1 |
| 62 | 01 | 060 | 011 | BATU BELAMAN | 2 |
| 62 | 01 | 060 | 012 | SUNGAI TENDANG | 1 |
| 62 | 01 | 060 | 013 | CANDI | 1 |
| 62 | 01 | 060 | 014 | KUMAI HULU | 1 |
| 62 | 01 | 060 | 015 | SUNGAI BEDAUN | 2 |
| 62 | 01 | 060 | 016 | SABUAI TIMUR | 2 |
| 62 | 01 | 060 | 031 | BUMI HARJO | 2 |
| 62 | 01 | 060 | 032 | PANGKALAN SATU | 2 |

Tabel 3.4. Nama Desa/Kelurahan di Kecamatan Pangkalan Banteng, Kabupaten Kotawaringin Barat

Name of Village in Pangkalan Banteng Selatan Sub-District, Kotawaringin Barat Regency

| Kode Wilayah (Area Code) | | | | Nama Desa/Kelurahan (Name of Village) | Klasifikasi/Classification: 1. Perkotaan/(Urban) 2. Perdesaan/(Rural) |
|-----------------------------|----|-----|-----|--|---|
| (1) | | | | (2) | (3) |
| 62 | 01 | 061 | 001 | PANGKALAN BANTENG | 2 |
| 62 | 01 | 061 | 002 | MULYA JADI | 2 |
| 62 | 01 | 061 | 003 | AMIN JAYA | 2 |
| 62 | 01 | 061 | 004 | NATAI KERBAU | 2 |
| 62 | 01 | 061 | 005 | KARANGMULYA | 2 |
| 62 | 01 | 061 | 006 | MARGA MULYA | 2 |
| 62 | 01 | 061 | 007 | ARGA MULYA | 2 |
| 62 | 01 | 061 | 008 | KEBUN AGUNG | 2 |
| 62 | 01 | 061 | 009 | SIDO MULYO | 2 |
| 62 | 01 | 061 | 010 | SIMPANG BERAMBAI | 2 |
| 62 | 01 | 061 | 011 | SUNGAI HIJAU | 2 |
| 62 | 01 | 061 | 012 | SUNGAI BENGKUANG | 2 |
| 62 | 01 | 061 | 013 | SUNGAI KUNING | 2 |
| 62 | 01 | 061 | 014 | SUNGAI PAKIT | 2 |
| 62 | 01 | 061 | 015 | BERAMBAI MAKMUR | 2 |
| 62 | 01 | 061 | 016 | KARANG SARI | 2 |
| 62 | 01 | 061 | 017 | SUNGAI PULAU | 2 |

Tabel 3.5. Nama Desa/Kelurahan di Kecamatan Pangkalan Lada, Kabupaten Kotawaringin Barat
Name of Village in Pangkalan Lada Selatan Sub-District, Kotawaringin Barat Regency

| Kode Wilayah <i>(Area Code)</i> | | | | Nama Desa/Kelurahan <i>(Name of Village)</i> | Klasifikasi/Classification: 1. Perkotaan/(Urban) 2. Perdesaan/(Rural) |
|---|----|-----|-----|--|--|
| (1) | | | | (2) | (3) |
| 62 | 01 | 062 | 001 | PURBASARI | 2 |
| 62 | 01 | 062 | 002 | SUNGAI RANGIT JAYA | 2 |
| 62 | 01 | 062 | 003 | SUMBER AGUNG | 2 |
| 62 | 01 | 062 | 004 | LADA MANDALA JAYA | 2 |
| 62 | 01 | 062 | 005 | MAKARTI JAYA | 2 |
| 62 | 01 | 062 | 006 | PANDU SANJAYA | 2 |
| 62 | 01 | 062 | 007 | PANGKALAN TIGA | 2 |
| 62 | 01 | 062 | 008 | KADIPI ATAS | 2 |
| 62 | 01 | 062 | 009 | PANGKALAN DEWA | 2 |
| 62 | 01 | 062 | 010 | PANGKALAN DURIN | 2 |
| 62 | 01 | 062 | 011 | SUNGAI MELAWEN | 2 |

Tabel 3.6. Nama Desa/Kelurahan di Kecamatan Arut Utara, Kabupaten Kotawaringin Barat
Name of Village in Arut Utara Selatan Sub-District, Kotawaringin Barat Regency

| Kode Wilayah <i>(Area Code)</i> | | | | Nama Desa/Kelurahan <i>(Name of Village)</i> | Klasifikasi/Classification: 1. Perkotaan/(Urban) 2. Perdesaan/(Rural) |
|---|----|-----|-----|--|--|
| (1) | | | | (2) | (3) |
| 62 | 01 | 070 | 001 | NANGA MUA | 2 |
| 62 | 01 | 070 | 002 | PANGKUT | 2 |
| 62 | 01 | 070 | 003 | SUKARAMI | 2 |
| 62 | 01 | 070 | 004 | GANDIS | 2 |
| 62 | 01 | 070 | 005 | KERABU | 2 |
| 62 | 01 | 070 | 006 | SAMBI | 2 |
| 62 | 01 | 070 | 007 | PENYOMBAAN | 2 |
| 62 | 01 | 070 | 008 | PANDAU | 2 |
| 62 | 01 | 070 | 009 | RIAM | 2 |
| 62 | 01 | 070 | 010 | PENAHAN | 2 |
| 62 | 01 | 070 | 011 | SUNGAI DAU | 2 |

Tabel 3.7. Nama Desa/Kelurahan di Kecamatan Mentaya Hilir Selatan, Kabupaten Kotawaringin Timur
Name of Village in Mentaya Hilir Selatan Sub-District, Kotawaringin Timur Regency

| Kode Wilayah (Area Code) | | | | Nama Desa/Kelurahan (Name of Village) | Klasifikasi/Classification: 1. Perkotaan/(Urban) 2. Perdesaan/(Rural) |
|-----------------------------|----|-----|-----|--|---|
| (1) | | | | (2) | (3) |
| 62 | 02 | 020 | 005 | SABAMBAN | 2 |
| 62 | 02 | 020 | 006 | SAMUDA BESAR | 2 |
| 62 | 02 | 020 | 007 | SAMUDA KECIL | 2 |
| 62 | 02 | 020 | 008 | SAMUDA KOTA | 2 |
| 62 | 02 | 020 | 009 | BASIRIH HILIR | 1 |
| 62 | 02 | 020 | 010 | JAYA KELAPA | 2 |
| 62 | 02 | 020 | 011 | BASIRIH HULU | 2 |
| 62 | 02 | 020 | 012 | JAYA KARET | 2 |
| 62 | 02 | 020 | 013 | SEI IJUM RAYA | 2 |
| 62 | 02 | 020 | 014 | HANDIL SOHOR | 2 |

Tabel 3.8. Nama Desa/Kelurahan di Kecamatan Teluk Sampit, Kabupaten Kotawaringin Timur
Name of Village in Teluk Sampit Sub-District, Kotawaringin Timur Regency

| Kode Wilayah (Area Code) | | | | Nama Desa/Kelurahan (Name of Village) | Klasifikasi/Classification: 1. Perkotaan/(Urban) 2. Perdesaan/(Rural) |
|-----------------------------|----|-----|-----|--|---|
| (1) | | | | (2) | (3) |
| 62 | 02 | 021 | 001 | UJUNG PANDARAN | 2 |
| 62 | 02 | 021 | 002 | LAMPUYANG | 2 |
| 62 | 02 | 021 | 003 | BASAWANG | 2 |
| 62 | 02 | 021 | 004 | PAREBOK | 2 |
| 62 | 02 | 021 | 005 | KUIN PERMAI | 2 |
| 62 | 02 | 021 | 006 | REGEI LESTARI | 2 |

Tabel 3.9. Nama Desa/Kelurahan di Kecamatan Pulau Hanaut, Kabupaten Kotawaringin Timur
Name of Village in Pulau Hanaut Sub-District, Kotawaringin Timur Regency

| Kode Wilayah <i>(Area Code)</i> | | | | Nama Desa/Kelurahan <i>(Name of Village)</i> | Klasifikasi/Classification: 1. Perkotaan/(Urban) 2. Perdesaan/(Rural) |
|---|----|-----|-----|--|--|
| (1) | | | | (2) | (3) |
| 62 | 02 | 050 | 001 | SATIRUK | 2 |
| 62 | 02 | 050 | 002 | BAPINANG HILIR LAUT | 2 |
| 62 | 02 | 050 | 003 | BAPINANG HILIR | 2 |
| 62 | 02 | 050 | 004 | BAPINANG HULU | 2 |
| 62 | 02 | 050 | 005 | MAKARTI JAYA | 2 |
| 62 | 02 | 050 | 006 | RAWA SARI | 2 |
| 62 | 02 | 050 | 007 | BABIRAH | 2 |
| 62 | 02 | 050 | 008 | HANAUT | 2 |
| 62 | 02 | 050 | 009 | SERAM BUT | 2 |
| 62 | 02 | 050 | 010 | BABAUNG | 2 |
| 62 | 02 | 050 | 011 | BANTIAN | 2 |
| 62 | 02 | 050 | 012 | HANTIPAN | 2 |
| 62 | 02 | 050 | 013 | PENYAGUAN | 2 |
| 62 | 02 | 050 | 014 | BAMADU | 2 |

**Tabel 3.10. Nama Desa/Kelurahan di Kecamatan Mentawa Baru/
Ketapang, Kabupaten Kotawaringin Timur**
*Name of Village in Mentawa Baru/Ketapang Sub-District,
Kotawaringin Timur Regency*

| Kode Wilayah <i>(Area Code)</i> | | | | Nama Desa/Kelurahan <i>(Name of Village)</i> | Klasifikasi/Classification: 1. Perkotaan/(Urban) 2. Perdesaan/(Rural) |
|---|----|-----|-----|--|--|
| (1) | | | | (2) | (3) |
| 62 | 02 | 060 | 001 | PELANGSIAN | 2 |
| 62 | 02 | 060 | 003 | KETAPANG | 1 |
| 62 | 02 | 060 | 004 | MENTAWA BARU HILIR | 1 |
| 62 | 02 | 060 | 005 | MENTAWA BARU HULU | 1 |
| 62 | 02 | 060 | 006 | SAWAHAN | 1 |
| 62 | 02 | 060 | 007 | BAPEANG | 2 |
| 62 | 02 | 060 | 008 | EKA BAHURUI | 2 |
| 62 | 02 | 060 | 009 | PASIR PUTIH | 2 |
| 62 | 02 | 060 | 010 | TELAGA BARU | 1 |
| 62 | 02 | 060 | 011 | BENGGUANG MAKMUR | 2 |
| 62 | 02 | 060 | 012 | BAPANGGANG RAYA | 2 |

Tabel 3.11. Nama Desa/Kelurahan di Kecamatan Seranau, Kabupaten Kotawaringin Timur

Name of Village in Seranau Sub-District, Kotawaringin Timur Regency

| Kode Wilayah (Area Code) | | | | Nama Desa/Kelurahan (Name of Village) | Klasifikasi/Classification: 1. Perkotaan/(Urban) 2. Perdesaan/(Rural) |
|-----------------------------|----|-----|-----|--|---|
| (1) | | | | (2) | (3) |
| 62 | 02 | 061 | 001 | MENTAYA SEBERANG | 1 |
| 62 | 02 | 061 | 002 | BATUAH | 2 |
| 62 | 02 | 061 | 003 | TERANTANG HILIR | 2 |
| 62 | 02 | 061 | 004 | TERANTANG | 2 |
| 62 | 02 | 061 | 005 | GANEPO | 2 |
| 62 | 02 | 061 | 006 | SERAGAM JAYA | 1 |

Tabel 3.12. Nama Desa/Kelurahan di Kecamatan Mentaya Hilir Utara, Kabupaten Kotawaringin Timur

Name of Village in Mentaya Hilir Utara Sub-District, Kotawaringin Timur Regency

| Kode Wilayah (Area Code) | Nama Desa/Kelurahan (Name of Village) | Klasifikasi/Classification: 1. Perkotaan/(Urban) 2. Perdesaan/(Rural) |
|-----------------------------|--|---|
| (1) | (2) | (3) |
| 62 02 070 001 | PONDOK DAMAR | 2 |
| 62 02 070 002 | NATAI BARU | 2 |
| 62 02 070 003 | BAGENDANG TENGAH | 2 |
| 62 02 070 004 | BAGENDANG HILIR | 2 |
| 62 02 070 005 | BAGENDANG HULU | 2 |
| 62 02 070 006 | SUMBER MAKMUR | 2 |
| 62 02 070 007 | BAGENDANG HILIR PERMAI | 2 |

**Tabel 3.13. Nama Desa/Kelurahan di Kecamatan Kota Besi,
Kabupaten Kotawaringin Timur**
*Name of Village in Kota Besi Sub-District, Kotawaringin
Timur Regency*

| Kode Wilayah (Area Code) | | | | Nama Desa/Kelurahan (Name of Village) | Klasifikasi/Classification: 1. Perkotaan/(Urban) 2. Perdesaan/(Rural) |
|-----------------------------|----|-----|-----|--|---|
| (1) | | | | (2) | (3) |
| 62 | 02 | 110 | 005 | PALANGAN | 2 |
| 62 | 02 | 110 | 006 | HANJALIPAN | 2 |
| 62 | 02 | 110 | 007 | SIMPUR | 2 |
| 62 | 02 | 110 | 008 | PAMALIAN | 2 |
| 62 | 02 | 110 | 009 | CAMBA | 2 |
| 62 | 02 | 110 | 010 | KANDAN | 2 |
| 62 | 02 | 110 | 011 | KOTA BESI HULU | 2 |
| 62 | 02 | 110 | 012 | KOTA BESI HILIR | 2 |
| 62 | 02 | 110 | 014 | BAJARUM | 2 |
| 62 | 02 | 110 | 015 | RASAU TUMBUH | 2 |
| 62 | 02 | 110 | 016 | SOREN | 2 |

**Tabel 3.14. Nama Desa/Kelurahan di Kecamatan Telawang,
Kabupaten Kotawaringin Timur**
*Name of Village in Telawang Sub-District, Kotawaringin
Timur Regency*

| Kode Wilayah <i>(Area Code)</i> | | | | Nama Desa/Kelurahan <i>(Name of Village)</i> | Klasifikasi/Classification: 1. Perkotaan/(Urban) 2. Perdesaan/(Rural) |
|---|----|-----|-----|--|--|
| (1) | | | | (2) | (3) |
| 62 | 02 | 111 | 001 | SEBABI | 1 |
| 62 | 02 | 111 | 002 | TANAH PUTIH | 2 |
| 62 | 02 | 111 | 003 | SUMBER MAKMUR | 2 |
| 62 | 02 | 111 | 004 | KENYALA | 2 |
| 62 | 02 | 111 | 005 | BIRU MAJU | 2 |
| 62 | 02 | 111 | 006 | PENYANG | 2 |

Tabel 3.15. Nama Desa/Kelurahan di Kecamatan Baamang, Kabupaten Kotawaringin Timur
Name of Village in Baamang Sub-District, Kotawaringin Timur Regency

| Kode Wilayah (Area Code) | | | | Nama Desa/Kelurahan (Name of Village) | Klasifikasi/Classification: 1. Perkotaan/(Urban) 2. Perdesaan/(Rural) |
|-----------------------------|----|-----|-----|--|---|
| (1) | | | | (2) | (3) |
| 62 | 02 | 120 | 001 | BAAMANG HILIR | 1 |
| 62 | 02 | 120 | 002 | BAAMANG TENGAH | 1 |
| 62 | 02 | 120 | 003 | BAAMANG HULU | 1 |
| 62 | 02 | 120 | 006 | TINDUK | 2 |
| 62 | 02 | 120 | 007 | BAAMANG BARAT | 1 |
| 62 | 02 | 120 | 008 | TANAH MAS | 1 |

**Tabel 3.16. Nama Desa/Kelurahan di Kecamatan Cempaga,
Kabupaten Kotawaringin Timur**
*Name of Village in Cempaga Sub-District, Kotawaringin
Timur Regency*

| Kode Wilayah (Area Code) | | | | Nama Desa/Kelurahan (Name of Village) | Klasifikasi/Classification: 1. Perkotaan/(Urban) 2. Perdesaan/(Rural) |
|-----------------------------|----|-----|-----|---|---|
| (1) | | | | (2) | (3) |
| 62 | 02 | 190 | 001 | LUWUK BUNTER | 2 |
| 62 | 02 | 190 | 002 | SUNGAI PARING | 2 |
| 62 | 02 | 190 | 003 | CEMPAKA MULIA BARAT | 2 |
| 62 | 02 | 190 | 004 | CEMPAKA MULIA TIMUR | 2 |
| 62 | 02 | 190 | 005 | JEMARAS | 2 |
| 62 | 02 | 190 | 006 | LUBUK RANGGAN | 2 |
| 62 | 02 | 190 | 007 | PATAI | 2 |
| 62 | 02 | 190 | 008 | RUBUNG BUYUNG | 2 |

**Tabel 3.17. Nama Desa/Kelurahan di Kecamatan Cempaga Hulu,
Kabupaten Kotawaringin Timur**
*Name of Village in Cempaga Hulu Sub-District,
Kotawaringin Timur Regency*

| Kode Wilayah (Area Code) | | | | Nama Desa/Kelurahan (Name of Village) | Klasifikasi/Classification: 1. Perkotaan/(Urban) 2. Perdesaan/(Rural) |
|-----------------------------|----|-----|-----|--|---|
| (1) | | | | (2) | (3) |
| 62 | 02 | 191 | 001 | PARIT | 2 |
| 62 | 02 | 191 | 002 | PELANTARAN | 2 |
| 62 | 02 | 191 | 003 | KERUING | 2 |
| 62 | 02 | 191 | 004 | PANTAI HARAPAN | 2 |
| 62 | 02 | 191 | 005 | PUNDU | 2 |
| 62 | 02 | 191 | 006 | TUMBANG KOLING | 2 |
| 62 | 02 | 191 | 007 | SUDAN | 2 |
| 62 | 02 | 191 | 008 | BUKIT BATU | 2 |
| 62 | 02 | 191 | 009 | BUKIT RAYA | 2 |
| 62 | 02 | 191 | 010 | SUNGAI UBAR MANDIRI | 2 |
| 62 | 02 | 191 | 011 | SELUCING | 2 |

**Tabel 3.18. Nama Desa/Kelurahan di Kecamatan Paringgean,
Kabupaten Kotawaringin Timur**
*Name of Village in Paringgean Sub-District, Kotawaringin
Timur Regency*

| Kode Wilayah (Area Code) | | | | Nama Desa/Kelurahan (Name of Village) | Klasifikasi/Classification: 1. Perkotaan/(Urban) 2. Perdesaan/(Rural) |
|-----------------------------|----|-----|-----|--|---|
| (1) | | | | (2) | (3) |
| 62 | 02 | 200 | 001 | TEHANG | 2 |
| 62 | 02 | 200 | 002 | KABUAU | 2 |
| 62 | 02 | 200 | 003 | PARENGGEAN | 1 |
| 62 | 02 | 200 | 004 | SARI HARAPAN | 2 |
| 62 | 02 | 200 | 005 | MEKAR JAYA | 2 |
| 62 | 02 | 200 | 006 | KARANG TUNGGAL | 2 |
| 62 | 02 | 200 | 007 | KARANG SARI | 2 |
| 62 | 02 | 200 | 008 | SUMBER MAKMUR | 2 |
| 62 | 02 | 200 | 009 | BANDAR AGUNG | 2 |
| 62 | 02 | 200 | 010 | BARINGIN TUNGGAL JAYA | 2 |
| 62 | 02 | 200 | 011 | BARUNANG MIRI | 2 |
| 62 | 02 | 200 | 021 | BAJARAU | 2 |
| 62 | 02 | 200 | 024 | BUKIT HARAPAN | 2 |
| 62 | 02 | 200 | 025 | MENJALIN | 2 |
| 62 | 02 | 200 | 026 | KARYA BERSAMA | 2 |

**Tabel 3.19. Nama Desa/Kelurahan di Kecamatan Tualan Hulu,
Kabupaten Kotawaringin Timur**
*Name of Village in Tualan Hulu Sub-District, Kotawaringin
Timur Regency*

| Kode Wilayah (Area Code) | | | | Nama Desa/Kelurahan (Name of Village) | Klasifikasi/Classification: 1. Perkotaan/(Urban) 2. Perdesaan/(Rural) |
|-----------------------------|----|-----|-----|--|---|
| (1) | | | | (2) | (3) |
| 62 | 02 | 201 | 001 | JATI WARINGIN | 2 |
| 62 | 02 | 201 | 002 | CEMPAKA PUTIH | 2 |
| 62 | 02 | 201 | 003 | SEBUNGSU | 2 |
| 62 | 02 | 201 | 004 | TUMBANG MUJAM | 2 |
| 62 | 02 | 201 | 005 | BUKIT MAKMUR | 2 |
| 62 | 02 | 201 | 006 | WONOSARI | 2 |
| 62 | 02 | 201 | 007 | MERAH | 2 |
| 62 | 02 | 201 | 008 | DAMAR MAKMUR | 2 |
| 62 | 02 | 201 | 009 | MEKAR SARI | 2 |
| 62 | 02 | 201 | 010 | LUWUK SAMPUN | 2 |
| 62 | 02 | 201 | 011 | TANJUNG JORONG | 2 |

**Tabel 3.20. Nama Desa/Kelurahan di Kecamatan Mentaya Hulu,
Kabupaten Kotawaringin Timur**
*Name of Village in Mentaya Hulu Sub-District,
Kotawaringin Timur Regency*

| Kode Wilayah (Area Code) | | | | Nama Desa/Kelurahan (Name of Village) | Klasifikasi/Classification: 1. Perkotaan/(Urban) 2. Perdesaan/(Rural) |
|-----------------------------|----|-----|-----|--|---|
| (1) | | | | (2) | (3) |
| 62 | 02 | 210 | 001 | TANGAR | 2 |
| 62 | 02 | 210 | 002 | BAAMPAH | 2 |
| 62 | 02 | 210 | 003 | KAWAN BATU | 2 |
| 62 | 02 | 210 | 004 | TANJUNG BATUR | 2 |
| 62 | 02 | 210 | 005 | PENDA DURIAN | 2 |
| 62 | 02 | 210 | 006 | PAHIRANGAN | 2 |
| 62 | 02 | 210 | 007 | SATIONG | 2 |
| 62 | 02 | 210 | 008 | SANTILIK | 2 |
| 62 | 02 | 210 | 009 | TANGKA ROBAH | 2 |
| 62 | 02 | 210 | 010 | PEMANTANG | 2 |
| 62 | 02 | 210 | 011 | TUMBANG SAPIRI | 2 |
| 62 | 02 | 210 | 012 | KUALA KUAYAN | 2 |
| 62 | 02 | 210 | 014 | BAWAN | 2 |
| 62 | 02 | 210 | 015 | TANJUNG JARIANGAU | 2 |
| 62 | 02 | 210 | 031 | KAPUK | 2 |
| 62 | 02 | 210 | 032 | PANTAP | 2 |

**Tabel 3.21. Nama Desa/Kelurahan di Kecamatan Bukit Santuai,
Kabupaten Kotawaringin Timur**
*Name of Village in Bukit Santuai Sub-District, Kotawaringin
Timur Regency*

| Kode Wilayah (Area Code) | | | | Nama Desa/Kelurahan (Name of Village) | Klasifikasi/Classification: 1. Perkotaan/(Urban) 2. Perdesaan/(Rural) |
|-----------------------------|----|-----|-----|--|---|
| (1) | | | | (2) | (3) |
| 62 | 02 | 211 | 001 | TUMBANG TILAP | 2 |
| 62 | 02 | 211 | 002 | TUMBANG KAMINTING | 2 |
| 62 | 02 | 211 | 003 | TANAH HALUAN | 2 |
| 62 | 02 | 211 | 004 | TUMBANG PENYAHUAN | 2 |
| 62 | 02 | 211 | 005 | TUMBANG SAPIA | 2 |
| 62 | 02 | 211 | 006 | TUMBANG GETAS | 2 |
| 62 | 02 | 211 | 007 | TUMBANG TURUNG | 2 |
| 62 | 02 | 211 | 008 | TUMBANG BATU | 2 |
| 62 | 02 | 211 | 009 | LUNUK BAGANTUNG | 2 |
| 62 | 02 | 211 | 010 | TUMBANG TAWAN | 2 |
| 62 | 02 | 211 | 011 | TUMBANG SALUANG | 2 |
| 62 | 02 | 211 | 012 | TEWEI HARA | 2 |
| 62 | 02 | 211 | 013 | TUMBANG PAYANG | 2 |
| 62 | 02 | 211 | 014 | TUMBANG KANIA | 2 |

**Tabel 3.22. Nama Desa/Kelurahan di Kecamatan Antang Kalang,
Kabupaten Kotawaringin Timur**
*Name of Village in Antang Kalang Sub-District,
Kotawaringin Timur Regency*

| Kode Wilayah <i>(Area Code)</i> | | | | Nama Desa/Kelurahan <i>(Name of Village)</i> | Klasifikasi/Classification: 1. Perkotaan/(Urban) 2. Perdesaan/(Rural) |
|---|----|-----|-----|--|--|
| (1) | | | | (2) | (3) |
| 62 | 02 | 230 | 013 | TUMBANG SEPAYANG | 2 |
| 62 | 02 | 230 | 014 | GUNUNG MAKMUR | 2 |
| 62 | 02 | 230 | 015 | SUNGAI HANYA | 2 |
| 62 | 02 | 230 | 017 | MULYA AGUNG | 2 |
| 62 | 02 | 230 | 018 | BHAKTI KARYA | 2 |
| 62 | 02 | 230 | 019 | WARINGIN AGUNG | 2 |
| 62 | 02 | 230 | 020 | TUMBANG KALANG | 2 |
| 62 | 02 | 230 | 021 | TUMBANG MANYA | 2 |
| 62 | 02 | 230 | 025 | KULUK TELAWANG | 2 |
| 62 | 02 | 230 | 026 | SUNGAI PURING | 2 |
| 62 | 02 | 230 | 027 | TUMBANG NGAHAN | 2 |
| 62 | 02 | 230 | 028 | TUMBANG RAMEI | 2 |
| 62 | 02 | 230 | 029 | TUMBANG HEJAN | 2 |
| 62 | 02 | 230 | 030 | BUNTUT NUSA | 2 |
| 62 | 02 | 230 | 031 | TUMBANG GAGU | 2 |

**Tabel 3.23. Nama Desa/Kelurahan di Kecamatan Telaga Antang,
Kabupaten Kotawaringin Timur**
*Name of Village in Telaga Antang Sub-District,
Kotawaringin Timur Regency*

| Kode Wilayah <i>(Area Code)</i> | | | | Nama Desa/Kelurahan <i>(Name of Village)</i> | Klasifikasi/Classification: 1. Perkotaan/(Urban) 2. Perdesaan/(Rural) |
|---|----|-----|-----|--|--|
| (1) | | | | (2) | (3) |
| 62 | 02 | 231 | 001 | TUKANG LANGIT | 2 |
| 62 | 02 | 231 | 002 | BUANA MUSTIKA | 2 |
| 62 | 02 | 231 | 003 | TANJUNG HARAPAN | 2 |
| 62 | 02 | 231 | 004 | TUMBANG SANGAI | 2 |
| 62 | 02 | 231 | 005 | BERINGIN AGUNG | 2 |
| 62 | 02 | 231 | 006 | RANTAU KATANG | 2 |
| 62 | 02 | 231 | 007 | TUMBANG MANGKUP | 2 |
| 62 | 02 | 231 | 008 | AGUNG MULYA | 2 |
| 62 | 02 | 231 | 009 | RANTAU TAMPANG | 2 |
| 62 | 02 | 231 | 010 | LUWUK KUWAN | 2 |
| 62 | 02 | 231 | 011 | BATU AGUNG | 2 |
| 62 | 02 | 231 | 012 | TUMBANG BAJANEI | 2 |
| 62 | 02 | 231 | 013 | TUMBANG BOLOI | 2 |
| 62 | 02 | 231 | 014 | TRI BUANA | 2 |
| 62 | 02 | 231 | 015 | BUKIT INDAH | 2 |
| 62 | 02 | 231 | 016 | TUMBANG PUAN | 2 |
| 62 | 02 | 231 | 017 | RANTAU SAWANG | 2 |
| 62 | 02 | 231 | 018 | RANTAU SUANG | 2 |

Tabel 3.24. Nama Desa/Kelurahan di Kecamatan Kapuas Kuala, Kabupaten Kapuas
Name of Village in Kapuas Kuala Sub-District, Kapuas Regency

| Kode Wilayah (Area Code) | Nama Desa/Kelurahan (Name of Village) | Klasifikasi/Classification: | |
|-----------------------------|--|-----------------------------|----------------------|
| | | 1. Perkotaan/(Urban) | 2. Perdesaan/(Rural) |
| (1) | (2) | (3) | |
| 62 03 020 001 | BATANJUNG | 2 | |
| 62 03 020 002 | CEMARA LABAT | 2 | |
| 62 03 020 003 | PALAMPAI | 2 | |
| 62 03 020 004 | SUNGAI TERAS | 2 | |
| 62 03 020 005 | LUPAK DALAM | 1 | |
| 62 03 020 006 | TAMBAN BARU SELATAN | 2 | |
| 62 03 020 011 | TAMBAN LUPAK | 2 | |
| 62 03 020 012 | SIMPANG BUNGA TANJUNG | 2 | |
| 62 03 020 013 | BARANGGAU | 2 | |
| 62 03 020 014 | LUPAK TIMUR | 2 | |
| 62 03 020 015 | PEMATANG | 2 | |
| 62 03 020 016 | WARGO MULYO | 1 | |
| 62 03 020 017 | SEI BAKUT | 1 | |

Tabel 3.25. Nama Desa/Kelurahan di Kecamatan Tamban Catur, Kabupaten Kapuas
Name of Village in Tamban Catur Sub-District, Kapuas Regency

| Kode Wilayah (Area Code) | | | | Nama Desa/Kelurahan (Name of Village) | Klasifikasi/Classification: 1. Perkotaan/(Urban) 2. Perdesaan/(Rural) |
|-----------------------------|----|-----|-----|--|---|
| (1) | | | | (2) | (3) |
| 62 | 03 | 021 | 001 | BANDAR RAYA | 2 |
| 62 | 03 | 021 | 002 | TAMBAN BARU MEKAR | 2 |
| 62 | 03 | 021 | 003 | TAMBAN BARU TIMUR | 2 |
| 62 | 03 | 021 | 004 | TAMBAN BARU TENGAH | 2 |
| 62 | 03 | 021 | 005 | SIDOREJO | 2 |
| 62 | 03 | 021 | 006 | WARNA SARI | 2 |
| 62 | 03 | 021 | 007 | SIDO MULYO | 2 |
| 62 | 03 | 021 | 008 | BANDAR MEKAR | 2 |
| 62 | 03 | 021 | 009 | TAMBAN MAKMUR | 2 |
| 62 | 03 | 021 | 010 | TAMBAN JAYA | 2 |

Tabel 3.26. Nama Desa/Kelurahan di Kecamatan Kapuas Timur, Kabupaten Kapuas

Name of Village in Kapuas Timur Sub-District, Kapuas Regency

| Kode Wilayah <i>(Area Code)</i> | | | | Nama Desa/Kelurahan <i>(Name of Village)</i> | Klasifikasi/Classification: 1. Perkotaan/(Urban) 2. Perdesaan/(Rural) |
|---|----|-----|-----|--|--|
| (1) | | | | (2) | (3) |
| 62 | 03 | 030 | 001 | ANJIR SERAPAT TIMUR | 2 |
| 62 | 03 | 030 | 002 | ANJIR SERAPAT TENGAH | 2 |
| 62 | 03 | 030 | 003 | ANJIR SERAPAT BARAT | 2 |
| 62 | 03 | 030 | 004 | ANJIR SERAPAT BARU | 2 |
| 62 | 03 | 030 | 005 | ANJIR MAMBULAU TIMUR | 2 |
| 62 | 03 | 030 | 006 | ANJIR MAMBULAU TENGAH | 2 |
| 62 | 03 | 030 | 007 | ANJIR MAMBULAU BARAT | 2 |

Tabel 3.27. Nama Desa/Kelurahan di Kecamatan Selat, Kabupaten Kapuas
Name of Village in Selat Sub-District, Kapuas Regency

| Kode Wilayah (Area Code) | | | | Nama Desa/Kelurahan (Name of Village) | Klasifikasi/Classification: 1. Perkotaan/(Urban) 2. Perdesaan/(Rural) |
|-----------------------------|----|-----|-----|--|---|
| (1) | | | | (2) | (3) |
| 62 | 03 | 040 | 010 | MURUNG KERAMAT | 2 |
| 62 | 03 | 040 | 011 | SELAT HILIR | 1 |
| 62 | 03 | 040 | 012 | SELAT TENGAH | 1 |
| 62 | 03 | 040 | 013 | SELAT HULU | 1 |
| 62 | 03 | 040 | 014 | SELAT DALAM | 1 |
| 62 | 03 | 040 | 015 | PULAU TELO | 1 |
| 62 | 03 | 040 | 016 | PANAMAS | 2 |
| 62 | 03 | 040 | 017 | SELAT BARAT | 1 |
| 62 | 03 | 040 | 018 | SELAT UTARA | 1 |
| 62 | 03 | 040 | 019 | PULAU TELO BARU | 1 |

Tabel 3.28. Nama Desa/Kelurahan di Kecamatan Bataguh, Kabupaten Kapuas
Name of Village in Bataguh Sub-District, Kapuas Regency

| Kode Wilayah (Area Code) | | | | Nama Desa/Kelurahan (Name of Village) | Klasifikasi/Classification: 1. Perkotaan/(Urban) 2. Perdesaan/(Rural) |
|-----------------------------|----|-----|-----|--|---|
| (1) | | | | (2) | (3) |
| 62 | 03 | 041 | 001 | TERUSAN RAYA HULU | 2 |
| 62 | 03 | 041 | 002 | TERUSAN MULYA | 2 |
| 62 | 03 | 041 | 003 | TERUSAN KARYA | 2 |
| 62 | 03 | 041 | 004 | TERUSAN MAKMUR | 2 |
| 62 | 03 | 041 | 005 | TERUSAN RAYA BARAT | 2 |
| 62 | 03 | 041 | 006 | TERUSAN BAGUNTAN RAYA | 2 |
| 62 | 03 | 041 | 007 | TERUSAN RAYA | 2 |
| 62 | 03 | 041 | 008 | BAMBAN RAYA | 2 |
| 62 | 03 | 041 | 009 | SEI JANGKIT | 2 |
| 62 | 03 | 041 | 010 | TAMBAN LUAR | 2 |
| 62 | 03 | 041 | 011 | BANGUN HARJO | 2 |
| 62 | 03 | 041 | 012 | PULAU KUPANG | 2 |
| 62 | 03 | 041 | 013 | SEI LUNUK | 2 |
| 62 | 03 | 041 | 014 | PULAU MAMBULAU | 1 |
| 62 | 03 | 041 | 015 | BUDI MUFAKAT | 2 |

**Tabel 3.29. Nama Desa/Kelurahan di Kecamatan Basarang,
Kabupaten Kapuas**
Name of Village in Basarang Sub-District, Kapuas Regency

| Kode Wilayah (Area Code) | | | | Nama Desa/Kelurahan (Name of Village) | Klasifikasi/Classification: 1. Perkotaan/(Urban) 2. Perdesaan/(Rural) |
|-----------------------------|----|-----|-----|--|---|
| (1) | | | | (2) | (3) |
| 62 | 03 | 070 | 001 | PANGKALAN REKAN | 2 |
| 62 | 03 | 070 | 002 | BASARANG | 2 |
| 62 | 03 | 070 | 003 | MALUEN | 2 |
| 62 | 03 | 070 | 004 | BASUNGKAI | 2 |
| 62 | 03 | 070 | 005 | LUNUK RAMBA | 2 |
| 62 | 03 | 070 | 006 | BATUAH | 2 |
| 62 | 03 | 070 | 007 | TAMBUN RAYA | 2 |
| 62 | 03 | 070 | 008 | PANGKALAN SARI | 2 |
| 62 | 03 | 070 | 009 | BUNGAI JAYA | 2 |
| 62 | 03 | 070 | 010 | BASARANG JAYA | 2 |
| 62 | 03 | 070 | 011 | PANARUNG | 2 |
| 62 | 03 | 070 | 012 | TARUNG MANUAH | 2 |
| 62 | 03 | 070 | 013 | BATU NINDAN | 2 |
| 62 | 03 | 070 | 014 | NANING | 2 |

Tabel 3.30. Nama Desa/Kelurahan di Kecamatan Kapuas Hilir, Kabupaten Kapuas

Name of Village in Kapuas Hilir Sub-District, Kapuas Regency

| Kode Wilayah <i>(Area Code)</i> | | | | Nama Desa/Kelurahan <i>(Name of Village)</i> | Klasifikasi/Classification: 1. Perkotaan/(Urban) 2. Perdesaan/(Rural) |
|---|----|-----|-----|--|--|
| (1) | | | | (2) | (3) |
| 62 | 03 | 080 | 001 | MAMBULAU | 1 |
| 62 | 03 | 080 | 002 | HAMPATUNG | 1 |
| 62 | 03 | 080 | 003 | DAHIRANG | 2 |
| 62 | 03 | 080 | 004 | BARIMBA | 2 |
| 62 | 03 | 080 | 005 | SEI PASAH | 2 |
| 62 | 03 | 080 | 006 | BAKUNGIN | 2 |
| 62 | 03 | 080 | 007 | SEI ASAM | 2 |
| 62 | 03 | 080 | 008 | SAKA BATUR | 2 |

Tabel 3.31. Nama Desa/Kelurahan di Kecamatan Pulau Petak, Kabupaten Kapuas

Name of Village in Pulau Petak Sub-District, Kapuas Regency

| Kode Wilayah (Area Code) | | | | Nama Desa/Kelurahan (Name of Village) | Klasifikasi/Classification: 1. Perkotaan/(Urban) 2. Perdesaan/(Rural) |
|-----------------------------|----|-----|-----|--|---|
| (1) | | | | (2) | (3) |
| 62 | 03 | 090 | 001 | TELUK PALINGET | 2 |
| 62 | 03 | 090 | 002 | SAKALAGUN | 2 |
| 62 | 03 | 090 | 003 | NARAHAN | 2 |
| 62 | 03 | 090 | 004 | BUNGA MAWAR | 2 |
| 62 | 03 | 090 | 005 | PALANGKAI | 2 |
| 62 | 03 | 090 | 006 | SEI TATAS | 2 |
| 62 | 03 | 090 | 007 | HANDIWUNG | 2 |
| 62 | 03 | 090 | 008 | ANJIR PALAMBANG | 2 |
| 62 | 03 | 090 | 009 | SEI TATAS HILIR | 2 |
| 62 | 03 | 090 | 010 | MAWAR MEKAR | 2 |
| 62 | 03 | 090 | 011 | NARAHAN BARU | 2 |
| 62 | 03 | 090 | 012 | BANAMA | 2 |

Tabel 3.32. Nama Desa/Kelurahan di Kecamatan Kapuas Murung, Kabupaten Kapuas

Name of Village in Kapuas Murung Sub-District, Kapuas Regency

| Kode Wilayah (Area Code) | | | | Nama Desa/Kelurahan (Name of Village) | Klasifikasi/Classification: 1. Perkotaan/(Urban) 2. Perdesaan/(Rural) |
|-----------------------------|----|-----|-----|--|---|
| (1) | | | | (2) | (3) |
| 62 | 03 | 100 | 001 | PALINGKAU BARU | 2 |
| 62 | 03 | 100 | 002 | PALINGKAU JAYA | 2 |
| 62 | 03 | 100 | 003 | PALINGKAU LAMA | 2 |
| 62 | 03 | 100 | 004 | PALINGKAU ASRI | 2 |
| 62 | 03 | 100 | 005 | PALINGKAU SEJAHTERA | 2 |
| 62 | 03 | 100 | 006 | TAJEPAN | 2 |
| 62 | 03 | 100 | 007 | MAMPAI | 2 |
| 62 | 03 | 100 | 008 | MUARA DADAHUP | 2 |
| 62 | 03 | 100 | 014 | SAKA BINJAI | 2 |
| 62 | 03 | 100 | 024 | BUMI RAHAYU | 2 |
| 62 | 03 | 100 | 025 | MANGGALA PERMAI | 2 |
| 62 | 03 | 100 | 026 | BELAWANG | 2 |
| 62 | 03 | 100 | 027 | SUKA REJA | 2 |
| 62 | 03 | 100 | 028 | SUKA MUKTI | 2 |
| 62 | 03 | 100 | 029 | PALANGKAU LAMA | 2 |
| 62 | 03 | 100 | 030 | BINA SEJAHTERA | 2 |
| 62 | 03 | 100 | 031 | PALANGKAU BARU | 2 |
| 62 | 03 | 100 | 032 | BINA KARYA | 2 |
| 62 | 03 | 100 | 033 | BINA MEKAR | 2 |
| 62 | 03 | 100 | 034 | RAWA SUBUR | 2 |
| 62 | 03 | 100 | 035 | SUMBER MULYA | 2 |
| 62 | 03 | 100 | 036 | KARYA BERSAMA | 2 |
| 62 | 03 | 100 | 037 | TALEKUNG PUNAI | 2 |

**Tabel 3.33. Nama Desa/Kelurahan di Kecamatan Dadahup,
Kabupaten Kapuas**
Name of Village in Dadahup Sub-District, Kapuas Regency

| Kode Wilayah (Area Code) | Nama Desa/Kelurahan (Name of Village) | Klasifikasi/Classification: | |
|-----------------------------|--|-----------------------------|----------------------|
| | | 1. Perkotaan/(Urban) | 2. Perdesaan/(Rural) |
| (1) | (2) | (3) | |
| 62 03 101 001 | MENTENG KARYA | 2 | |
| 62 03 101 002 | DADAHUP RAYA | 2 | |
| 62 03 101 003 | SUMBER ALASKA | 2 | |
| 62 03 101 004 | UPT DADAHUP F2 | 2 | |
| 62 03 101 005 | UPT DADAHUP F5 | 2 | |
| 62 03 101 006 | DADAHUP | 2 | |
| 62 03 101 007 | PETAK BATUAH | 2 | |
| 62 03 101 008 | HARAPAN BARU | 2 | |
| 62 03 101 009 | BENTUK JAYA | 2 | |
| 62 03 101 010 | BINA JAYA | 2 | |
| 62 03 101 011 | MANUNTUNG | 2 | |
| 62 03 101 012 | SUMBER AGUNG | 2 | |
| 62 03 101 013 | TANJUNG HARAPAN | 2 | |
| 62 03 101 014 | KAHURIPAN PERMAI | 2 | |
| 62 03 101 015 | TAMBAK BAJAI | 2 | |

Tabel 3.34. Nama Desa/Kelurahan di Kecamatan Kapuas Barat, Kabupaten Kapuas
Name of Village in Kapuas Barat Sub-District, Kapuas Regency

| Kode Wilayah (Area Code) | | | | Nama Desa/Kelurahan (Name of Village) | Klasifikasi/Classification: 1. Perkotaan/(Urban) 2. Perdesaan/(Rural) |
|-----------------------------|----|-----|-----|--|---|
| (1) | | | | (2) | (3) |
| 62 | 03 | 110 | 001 | SEI KAYU | 2 |
| 62 | 03 | 110 | 002 | SAKA MANGKAHAI | 2 |
| 62 | 03 | 110 | 003 | MANDOMAI | 2 |
| 62 | 03 | 110 | 004 | ANJIR KALAMPAN | 2 |
| 62 | 03 | 110 | 005 | PANTAI | 2 |
| 62 | 03 | 110 | 006 | SAKA TAMIANG | 2 |
| 62 | 03 | 110 | 007 | PENDA KETAPI | 2 |
| 62 | 03 | 110 | 008 | TELUK HIRI | 2 |
| 62 | 03 | 110 | 009 | SEI DUSUN | 2 |
| 62 | 03 | 110 | 010 | BASUTA RAYA | 2 |
| 62 | 03 | 110 | 011 | SEI PITUNG | 2 |
| 62 | 03 | 110 | 012 | MAJU BERSAMA | 2 |

Tabel 3.35. Nama Desa/Kelurahan di Kecamatan Mantangai, Kabupaten Kapuas
Name of Village in Mantangai Sub-District, Kapuas Regency

| Kode Wilayah (Area Code) | | | | Nama Desa/Kelurahan (Name of Village) | Klasifikasi/Classification: 1. Perkotaan/(Urban) 2. Perdesaan/(Rural) |
|-----------------------------|----|-----|-----|--|---|
| (1) | | | | (2) | (3) |
| 62 | 03 | 150 | 001 | MANUSUP | 2 |
| 62 | 03 | 150 | 002 | LAMUNTI PERMAI | 2 |
| 62 | 03 | 150 | 003 | HARAPAN JAYA | 2 |
| 62 | 03 | 150 | 004 | SARI MAKMUR | 2 |
| 62 | 03 | 150 | 005 | SEI KAPAR | 2 |
| 62 | 03 | 150 | 006 | TARANTANG | 2 |
| 62 | 03 | 150 | 007 | LAMUNTI | 2 |
| 62 | 03 | 150 | 008 | MANYAHI | 2 |
| 62 | 03 | 150 | 009 | WARGA MULYA | 2 |
| 62 | 03 | 150 | 010 | SEKATA BANGUN | 2 |
| 62 | 03 | 150 | 011 | SUKA MAJU | 2 |
| 62 | 03 | 150 | 013 | PULAU KALADAN | 2 |
| 62 | 03 | 150 | 014 | SEKATA MAKMUR *) | 2 |
| 62 | 03 | 150 | 015 | KALADAN JAYA | 2 |
| 62 | 03 | 150 | 016 | LAMUNTI BARU | 2 |
| 62 | 03 | 150 | 017 | SRIWIDADI | 2 |
| 62 | 03 | 150 | 018 | SUMBER MAKMUR | 2 |
| 62 | 03 | 150 | 019 | MANTANGAI HILIR | 2 |
| 62 | 03 | 150 | 020 | RANTAU JAYA | 2 |
| 62 | 03 | 150 | 021 | SIDOMULYO | 2 |

Ket : *) Ganti Nama Desa/Kelurahan

Note : *) Change Village's Name

Lanjutan Tabel 3.35.

| Kode Wilayah <i>(Area Code)</i> | | | | Nama Desa/Kelurahan <i>(Name of Village)</i> | Klasifikasi/Classification: 1. Perkotaan/(Urban) 2. Perdesaan/(Rural) |
|---|----|-----|-----|--|--|
| (1) | | | | (2) | (3) |
| 62 | 03 | 150 | 022 | MANTANGAI TENGAH | 2 |
| 62 | 03 | 150 | 023 | MANTANGAI HULU | 2 |
| 62 | 03 | 150 | 024 | KALUMPANG | 2 |
| 62 | 03 | 150 | 025 | SEI AHAS | 2 |
| 62 | 03 | 150 | 026 | KATUNJUNG | 2 |
| 62 | 03 | 150 | 027 | LAHEI MANGKUTUP | 2 |
| 62 | 03 | 150 | 028 | TUMBANG MUROI | 2 |
| 62 | 03 | 150 | 029 | DANAU RAWAH | 2 |
| 62 | 03 | 150 | 030 | KATIMPUN | 2 |
| 62 | 03 | 150 | 031 | MANUSUP HILIR | 2 |
| 62 | 03 | 150 | 032 | MUROI RAYA | 2 |
| 62 | 03 | 150 | 033 | HUMBANG RAYA | 2 |
| 62 | 03 | 150 | 034 | TABORE | 2 |
| 62 | 03 | 150 | 035 | SEI GITA | 2 |
| 62 | 03 | 150 | 036 | BUKIT BATU | 2 |
| 62 | 03 | 150 | 037 | SEI GAWING | 2 |
| 62 | 03 | 150 | 038 | TUMBANG MANGKUTUP | 2 |
| 62 | 03 | 150 | 039 | LAPETAN | 2 |

Tabel 3.36. Nama Desa/Kelurahan di Kecamatan Timpah, Kabupaten Kapuas
Name of Village in Timpah Sub-District, Kapuas Regency

| Kode Wilayah (Area Code) | | | | Nama Desa/Kelurahan (Name of Village) | Klasifikasi/Classification: 1. Perkotaan/(Urban) 2. Perdesaan/(Rural) |
|-----------------------------|----|-----|-----|--|---|
| (1) | | | | (2) | (3) |
| 62 | 03 | 160 | 001 | PETAK PUTI | 2 |
| 62 | 03 | 160 | 002 | ARUK | 2 |
| 62 | 03 | 160 | 003 | LAWANG KAJANG | 2 |
| 62 | 03 | 160 | 004 | TIMPAH | 2 |
| 62 | 03 | 160 | 005 | LUNGKU LAYANG | 2 |
| 62 | 03 | 160 | 006 | DANAU PANTAU | 2 |
| 62 | 03 | 160 | 007 | LAWANG KAMAH | 2 |
| 62 | 03 | 160 | 008 | TUMBANG RANDANG | 2 |
| 62 | 03 | 160 | 009 | BATAPAH | 2 |

Tabel 3.37. Nama Desa/Kelurahan di Kecamatan Kapuas Tengah, Kabupaten Kapuas
Name of Village in Kapuas Tengah Sub-District, Kapuas Regency

| Kode Wilayah (Area Code) | | | | Nama Desa/Kelurahan (Name of Village) | Klasifikasi/Classification: 1. Perkotaan/(Urban) 2. Perdesaan/(Rural) |
|-----------------------------|----|-----|-----|--|---|
| (1) | | | | (2) | (3) |
| 62 | 03 | 170 | 001 | MASARAN | 2 |
| 62 | 03 | 170 | 002 | KAYU BULAN | 2 |
| 62 | 03 | 170 | 003 | KOTA BARU | 2 |
| 62 | 03 | 170 | 004 | PENDA MUNTEI | 2 |
| 62 | 03 | 170 | 005 | TAPEN | 2 |
| 62 | 03 | 170 | 006 | PUJON | 1 |
| 62 | 03 | 170 | 007 | MARAPIT | 2 |
| 62 | 03 | 170 | 008 | MANIS | 2 |
| 62 | 03 | 170 | 009 | BAJUJH | 2 |
| 62 | 03 | 170 | 011 | KARUKUS | 2 |
| 62 | 03 | 170 | 018 | BARUNANG | 2 |
| 62 | 03 | 170 | 019 | BUHUT JAYA | 2 |
| 62 | 03 | 170 | 020 | HURUNG PUKUNG | 2 |

Tabel 3.38. Nama Desa/Kelurahan di Kecamatan Pasak Talawang, Kabupaten Kapuas
Name of Village in Pasak Talawang Sub-District, Kapuas Regency

| Kode Wilayah (Area Code) | | | | Nama Desa/Kelurahan (Name of Village) | Klasifikasi/Classification: 1. Perkotaan/(Urban) 2. Perdesaan/(Rural) |
|-----------------------------|----|-----|-----|--|---|
| (1) | | | | (2) | (3) |
| 62 | 03 | 171 | 001 | DANDANG | 2 |
| 62 | 03 | 171 | 002 | BALAI BANJANG | 2 |
| 62 | 03 | 171 | 003 | JANGKANG | 2 |
| 62 | 03 | 171 | 004 | KABURAN | 2 |
| 62 | 03 | 171 | 005 | SEI RINGIN | 2 |
| 62 | 03 | 171 | 006 | HURUNG KAMPIN | 2 |
| 62 | 03 | 171 | 007 | TUMBANG TUKUN | 2 |
| 62 | 03 | 171 | 008 | TUMBANG DIRING | 2 |
| 62 | 03 | 171 | 009 | BATU SAMBUNG | 2 |
| 62 | 03 | 171 | 010 | TUMBANG NUSA | 2 |

Tabel 3.39. Nama Desa/Kelurahan di Kecamatan Kapuas Hulu, Kabupaten Kapuas

Name of Village in Kapuas Hulu Sub-District, Kapuas Regency

| Kode Wilayah <i>(Area Code)</i> | | | | Nama Desa/Kelurahan <i>(Name of Village)</i> | Klasifikasi/Classification: 1. Perkotaan/(Urban) 2. Perdesaan/(Rural) |
|---|----|-----|-----|--|--|
| (1) | | | | (2) | (3) |
| 62 | 03 | 180 | 001 | SUPANG | 2 |
| 62 | 03 | 180 | 002 | HURUNG TABENGAN | 2 |
| 62 | 03 | 180 | 003 | RAHUNG BUNGAI | 2 |
| 62 | 03 | 180 | 004 | TANGIRANG | 2 |
| 62 | 03 | 180 | 005 | SEI HANYU | 2 |
| 62 | 03 | 180 | 006 | BULAU NGANDUNG | 2 |
| 62 | 03 | 180 | 007 | TUMBANG PURUH | 2 |
| 62 | 03 | 180 | 008 | KATANJUNG | 2 |
| 62 | 03 | 180 | 009 | HURUNG TAMPANG | 2 |
| 62 | 03 | 180 | 010 | BARONANG II | 2 |
| 62 | 03 | 180 | 013 | DIRUNG KORAM | 2 |
| 62 | 03 | 180 | 018 | JAKATAN PARI | 2 |
| 62 | 03 | 180 | 019 | TUMBANG SIRAT | 2 |
| 62 | 03 | 180 | 020 | MAMPAI JAYA | 2 |

Tabel 3.40. Nama Desa/Kelurahan di Kecamatan Mandau Talawang, Kabupaten Kapuas
Name of Village in Mandau Talawang Sub-District, Kapuas Regency

| Kode Wilayah (Area Code) | | | | Nama Desa/Kelurahan (Name of Village) | Klasifikasi/Classification: 1. Perkotaan/(Urban) 2. Perdesaan/(Rural) |
|-----------------------------|----|-----|-----|--|---|
| (1) | | | | (2) | (3) |
| 62 | 03 | 181 | 001 | MASAHA | 2 |
| 62 | 03 | 181 | 002 | SEI PINANG | 2 |
| 62 | 03 | 181 | 003 | TANJUNG RENDAN | 2 |
| 62 | 03 | 181 | 004 | TUMBANG TIHIS | 2 |
| 62 | 03 | 181 | 005 | LAWANG TAMANG | 2 |
| 62 | 03 | 181 | 006 | KARETAU MANTA`A | 2 |
| 62 | 03 | 181 | 007 | TUMBANG MANYARUNG | 2 |
| 62 | 03 | 181 | 008 | TUMBANG BOKOI | 2 |
| 62 | 03 | 181 | 009 | JAKATAN MASAHA | 2 |
| 62 | 03 | 181 | 010 | MASUPA RIA | 2 |

**Tabel 3.41. Nama Desa/Kelurahan di Kecamatan Jenamas,
Kabupaten Barito Selatan**
*Name of Village in Jenamas Sub-District, Barito Selatan
Regency*

| Kode Wilayah <i>(Area Code)</i> | | | | Nama Desa/Kelurahan <i>(Name of Village)</i> | Klasifikasi/Classification: 1. Perkotaan/(Urban) 2. Perdesaan/(Rural) |
|---|----|-----|-----|--|--|
| (1) | | | | (2) | (3) |
| 62 | 04 | 010 | 005 | TAMPULANG | 2 |
| 62 | 04 | 010 | 006 | RANTAU BAHUANG | 2 |
| 62 | 04 | 010 | 007 | RANTAU KUJANG | 2 |
| 62 | 04 | 010 | 008 | RANGGA ILUNG | 2 |
| 62 | 04 | 010 | 009 | TABATAN | 2 |

**Tabel 3.42. Nama Desa/Kelurahan di Kecamatan Dusun Hilir,
Kabupaten Barito Selatan**
*Name of Village in Dusun Hilir Sub-District, Barito Selatan
Regency*

| Kode Wilayah (Area Code) | Nama Desa/Kelurahan (Name of Village) | Klasifikasi/Classification: | |
|-----------------------------|--|-----------------------------|----------------------|
| | | 1. Perkotaan/(Urban) | 2. Perdesaan/(Rural) |
| (1) | (2) | (3) | |
| 62 04 020 001 | SUNGAI JAYA | 2 | |
| 62 04 020 002 | MAHAJANDAU | 2 | |
| 62 04 020 003 | MENGGATIP | 2 | |
| 62 04 020 004 | KALANIS | 2 | |
| 62 04 020 005 | LEHAI | 2 | |
| 62 04 020 006 | DAMPARAN | 2 | |
| 62 04 020 007 | TELUK TIMBAU | 2 | |
| 62 04 020 008 | BATILAP | 2 | |
| 62 04 020 009 | BATAMPANG | 2 | |
| 62 04 020 010 | MANGKATIR | 2 | |

**Tabel 3.43. Nama Desa/Kelurahan di Kecamatan Karau Kuala,
Kabupaten Barito Selatan**
*Name of Village in Karau Kuala Sub-District, Barito Selatan
Regency*

| Kode Wilayah (Area Code) | | | | Nama Desa/Kelurahan (Name of Village) | Klasifikasi/Classification: 1. Perkotaan/(Urban) 2. Perdesaan/(Rural) |
|-----------------------------|----|-----|-----|--|---|
| (1) | | | | (2) | (3) |
| 62 | 04 | 030 | 001 | SELAT BARU | 2 |
| 62 | 04 | 030 | 002 | BANGKUANG | 2 |
| 62 | 04 | 030 | 003 | TELUK BETUNG | 2 |
| 62 | 04 | 030 | 004 | JANGGI | 2 |
| 62 | 04 | 030 | 005 | BABAI | 2 |
| 62 | 04 | 030 | 006 | MALITIN | 2 |
| 62 | 04 | 030 | 007 | MUARA ARAI | 2 |
| 62 | 04 | 030 | 008 | TALIO | 2 |
| 62 | 04 | 030 | 009 | TAMPIJAK | 2 |
| 62 | 04 | 030 | 010 | BINTANG KURUNG | 2 |
| 62 | 04 | 030 | 011 | TELUK SAMPUDAU | 2 |

Tabel 3.44. Nama Desa/Kelurahan di Kecamatan Dusun Selatan, Kabupaten Barito Selatan

Name of Village in Dusun Selatan Sub-District, Barito Selatan Regency

| Kode Wilayah (Area Code) | | | | Nama Desa/Kelurahan (Name of Village) | Klasifikasi/Classification: 1. Perkotaan/(Urban) 2. Perdesaan/(Rural) |
|-----------------------------|----|-----|-----|--|---|
| (1) | | | | (2) | (3) |
| 62 | 04 | 040 | 001 | MUARA TALANG | 2 |
| 62 | 04 | 040 | 002 | TELUK TELAGA | 2 |
| 62 | 04 | 040 | 003 | BARU | 2 |
| 62 | 04 | 040 | 004 | DANAU SADAR | 2 |
| 62 | 04 | 040 | 005 | JELAPAT | 1 |
| 62 | 04 | 040 | 006 | HILIR SPER | 1 |
| 62 | 04 | 040 | 007 | DANAU GANTING | 2 |
| 62 | 04 | 040 | 008 | MANGARIS | 2 |
| 62 | 04 | 040 | 009 | DANGKA | 2 |
| 62 | 04 | 040 | 010 | TETEI LANAN | 2 |
| 62 | 04 | 040 | 011 | PAMANGKA | 2 |
| 62 | 04 | 040 | 012 | SABABILAH | 2 |
| 62 | 04 | 040 | 013 | PAMAIT | 2 |
| 62 | 04 | 040 | 014 | BUNTOK KOTA | 1 |
| 62 | 04 | 040 | 015 | MUARA RIPUNG | 2 |
| 62 | 04 | 040 | 016 | MABUAN | 2 |
| 62 | 04 | 040 | 017 | MURUNG PAKEN | 2 |
| 62 | 04 | 040 | 018 | MADARA | 2 |
| 62 | 04 | 040 | 019 | KALAHIEN | 2 |
| 62 | 04 | 040 | 020 | LEMBENG | 2 |
| 62 | 04 | 040 | 021 | SANGGU | 2 |
| 62 | 04 | 040 | 022 | TELANG ANDRAU | 2 |
| 62 | 04 | 040 | 023 | PENDA ASAM | 2 |
| 62 | 04 | 040 | 024 | PARARAPAK | 2 |
| 62 | 04 | 040 | 025 | TELUK MAMPUN | 2 |
| 62 | 04 | 040 | 026 | TANJUNG JAWA | 2 |
| 62 | 04 | 040 | 027 | DANAU MASURA | 2 |

Tabel 3.45. Nama Desa/Kelurahan di Kecamatan Dusun Utara, Kabupaten Barito Selatan

Name of Village in Dusun Utara Sub-District, Barito Selatan Regency

| Kode Wilayah (Area Code) | | | | Nama Desa/Kelurahan (Name of Village) | Klasifikasi/Classification: 1. Perkotaan/(Urban) 2. Perdesaan/(Rural) |
|-----------------------------|----|-----|-----|--|---|
| (1) | | | | (2) | (3) |
| 62 | 04 | 050 | 001 | PENDANG | 2 |
| 62 | 04 | 050 | 002 | MAJUNDRE | 2 |
| 62 | 04 | 050 | 003 | SUNGAI TELANG | 2 |
| 62 | 04 | 050 | 004 | TALEKOI | 2 |
| 62 | 04 | 050 | 005 | BUNDAR | 2 |
| 62 | 04 | 050 | 006 | MARAWAN LAMA | 2 |
| 62 | 04 | 050 | 007 | MARAWAN BARU | 2 |
| 62 | 04 | 050 | 008 | REONG | 2 |
| 62 | 04 | 050 | 009 | MARUGA | 2 |
| 62 | 04 | 050 | 010 | HINGAN | 2 |
| 62 | 04 | 050 | 011 | DANAU BAMBURE | 2 |
| 62 | 04 | 050 | 012 | TAMPARAK | 2 |
| 62 | 04 | 050 | 013 | BANTAI BAMBURE | 2 |
| 62 | 04 | 050 | 014 | RAMPA MEA | 2 |
| 62 | 04 | 050 | 015 | HULU TAMPANG | 2 |
| 62 | 04 | 050 | 016 | PANARUKAN | 2 |
| 62 | 04 | 050 | 017 | TARUSAN | 2 |
| 62 | 04 | 050 | 018 | GUNUNG RANTAU | 2 |
| 62 | 04 | 050 | 019 | TAMPARAK LAYUNG | 2 |

Tabel 3.46. Nama Desa/Kelurahan di Kecamatan Gunung Bintang Awai, Kabupaten Barito Selatan
Name of Village in Gunung Bintang Sub-District, Barito Selatan Regency

| Kode Wilayah (Area Code) | | | | Nama Desa/Kelurahan (Name of Village) | Klasifikasi/Classification: 1. Perkotaan/(Urban) 2. Perdesaan/(Rural) |
|-----------------------------|----|-----|-----|--|---|
| (1) | | | | (2) | (3) |
| 62 | 04 | 060 | 001 | BARUANG | 2 |
| 62 | 04 | 060 | 002 | WUNGKUR BARU | 2 |
| 62 | 04 | 060 | 003 | KAYUMBAN | 2 |
| 62 | 04 | 060 | 004 | TABAK KANILAN | 2 |
| 62 | 04 | 060 | 005 | SARIMBUAH | 2 |
| 62 | 04 | 060 | 006 | RUHING RAYA | 2 |
| 62 | 04 | 060 | 007 | MUKA HAJI | 2 |
| 62 | 04 | 060 | 008 | SIRE | 2 |
| 62 | 04 | 060 | 009 | GAGUTUR | 2 |
| 62 | 04 | 060 | 010 | MARGA JAYA | 2 |
| 62 | 04 | 060 | 011 | UGANG SAYU | 2 |
| 62 | 04 | 060 | 012 | BIPAK KALI | 2 |
| 62 | 04 | 060 | 013 | MUARA SINGAN | 2 |
| 62 | 04 | 060 | 014 | PATAS I | 2 |
| 62 | 04 | 060 | 015 | PATAS II | 2 |
| 62 | 04 | 060 | 016 | BINTANG ARA | 2 |
| 62 | 04 | 060 | 017 | MALUNGAI RAYA | 2 |
| 62 | 04 | 060 | 018 | PALO REJO | 2 |
| 62 | 04 | 060 | 019 | WAYUN | 2 |
| 62 | 04 | 060 | 020 | SEI PAKEN | 2 |
| 62 | 04 | 060 | 021 | NGURIT | 2 |

**Tabel 3.47. Nama Desa/Kelurahan di Kecamatan Montallat,
Kabupaten Barito Utara**
*Name of Village in Montallat Sub-District, Barito Utara
Regency*

| Kode Wilayah <i>(Area Code)</i> | | | | Nama Desa/Kelurahan <i>(Name of Village)</i> | Klasifikasi/Classification: 1. Perkotaan/(Urban) 2. Perdesaan/(Rural) |
|---|----|-----|-----|--|--|
| (1) | | | | (2) | (3) |
| 62 | 05 | 010 | 001 | PEPAS | 2 |
| 62 | 05 | 010 | 002 | TUMPUNG LAUNG II | 2 |
| 62 | 05 | 010 | 003 | TUMPUNG LAUNG I | 2 |
| 62 | 05 | 010 | 004 | MONTALLAT I | 2 |
| 62 | 05 | 010 | 005 | MONTALLAT II | 2 |
| 62 | 05 | 010 | 006 | SIKAN | 2 |
| 62 | 05 | 010 | 007 | RUBEI | 2 |
| 62 | 05 | 010 | 008 | RUJI | 2 |
| 62 | 05 | 010 | 009 | PARING LAHUNG | 2 |
| 62 | 05 | 010 | 010 | KAMAWEN | 2 |

Tabel 3.48. Nama Desa/Kelurahan di Kecamatan Gunung Timang, Kabupaten Barito Utara

Name of Village in Gunung Timang Sub-District, Barito Utara Regency

| Kode Wilayah (Area Code) | | | | Nama Desa/Kelurahan (Name of Village) | Klasifikasi/Classification: 1. Perkotaan/(Urban) 2. Perdesaan/(Rural) |
|-----------------------------|----|-----|-----|--|---|
| (1) | | | | (2) | (3) |
| 62 | 05 | 020 | 001 | MALUNGAI | 2 |
| 62 | 05 | 020 | 002 | RARAWA | 2 |
| 62 | 05 | 020 | 003 | KETAPANG | 2 |
| 62 | 05 | 020 | 004 | WALUR | 2 |
| 62 | 05 | 020 | 005 | BALITI | 2 |
| 62 | 05 | 020 | 006 | MAJANGKAN | 2 |
| 62 | 05 | 020 | 007 | KANDUI | 2 |
| 62 | 05 | 020 | 008 | PAYANG ARA | 2 |
| 62 | 05 | 020 | 009 | JAMAN | 2 |
| 62 | 05 | 020 | 010 | PELARI | 2 |
| 62 | 05 | 020 | 011 | SANGKURANG | 2 |
| 62 | 05 | 020 | 012 | SIWAU | 2 |
| 62 | 05 | 020 | 013 | TONGKA | 2 |
| 62 | 05 | 020 | 014 | BATU RAYA I | 2 |
| 62 | 05 | 020 | 015 | BATURAYA II | 2 |
| 62 | 05 | 020 | 016 | TAPEN RAYA | 2 |

**Tabel 3.49. Nama Desa/Kelurahan di Kecamatan Gunung Purei,
Kabupaten Barito Utara**
*Name of Village in Gunung Purei Sub-District, Barito Utara
Regency*

| Kode Wilayah <i>(Area Code)</i> | | | | Nama Desa/Kelurahan <i>(Name of Village)</i> | Klasifikasi/Classification: 1. Perkotaan/(Urban) 2. Perdesaan/(Rural) |
|---|----|-----|-----|--|--|
| (1) | | | | (2) | (3) |
| 62 | 05 | 030 | 001 | MUARA MEA | 2 |
| 62 | 05 | 030 | 002 | LAWARANG | 2 |
| 62 | 05 | 030 | 003 | LAMPEONG II | 2 |
| 62 | 05 | 030 | 004 | LAMPEONG I | 2 |
| 62 | 05 | 030 | 005 | BERONG | 2 |
| 62 | 05 | 030 | 006 | BAOK | 2 |
| 62 | 05 | 030 | 007 | PAYANG | 2 |
| 62 | 05 | 030 | 008 | LINON BESI II | 2 |
| 62 | 05 | 030 | 009 | TANJUNG HARAPAN | 2 |
| 62 | 05 | 030 | 010 | LINON BESI I | 2 |
| 62 | 05 | 030 | 011 | TAMBABA | 2 |

Tabel 3.50. Nama Desa/Kelurahan di Kecamatan Teweh Timur, Kabupaten Barito Utara
Name of Village in Teweh Timur Sub-District, Barito Utara Regency

| Kode Wilayah (Area Code) | | | | Nama Desa/Kelurahan (Name of Village) | Klasifikasi/Classification: 1. Perkotaan/(Urban) 2. Perdesaan/(Rural) |
|-----------------------------|----|-----|-----|--|---|
| (1) | | | | (2) | (3) |
| 62 | 05 | 040 | 001 | LIJU | 2 |
| 62 | 05 | 040 | 002 | SAMPIRANG I | 2 |
| 62 | 05 | 040 | 003 | SAMPIRANG II | 2 |
| 62 | 05 | 040 | 004 | BENANGIN 3 | 2 |
| 62 | 05 | 040 | 005 | BENANGIN 2 | 2 |
| 62 | 05 | 040 | 006 | BENANGIN I | 1 |
| 62 | 05 | 040 | 007 | BENANGIN 5 | 2 |
| 62 | 05 | 040 | 008 | MUARA WAKAT | 2 |
| 62 | 05 | 040 | 012 | MAMPUAK I | 2 |
| 62 | 05 | 040 | 013 | JAMUT | 2 |
| 62 | 05 | 040 | 014 | SEI LIJU | 2 |
| 62 | 05 | 040 | 015 | MAMPUAK II | 2 |

Tabel 3.51. Nama Desa/Kelurahan di Kecamatan Teweh Tengah, Kabupaten Barito Utara

Name of Village in Teweh Tengah Sub-District, Barito Utara Regency

| Kode Wilayah (Area Code) | | | | Nama Desa/Kelurahan (Name of Village) | Klasifikasi/Classification: 1. Perkotaan/(Urban) 2. Perdesaan/(Rural) |
|-----------------------------|----|-----|-----|---|---|
| (1) | | | | (2) | (3) |
| 62 | 05 | 050 | 001 | LEMO I | 2 |
| 62 | 05 | 050 | 010 | LEMO II | 2 |
| 62 | 05 | 050 | 011 | PENDREH | 2 |
| 62 | 05 | 050 | 012 | LANJAS | 1 |
| 62 | 05 | 050 | 013 | MELAYU | 1 |
| 62 | 05 | 050 | 017 | RIMBA SARI | 2 |
| 62 | 05 | 050 | 018 | SEI RAHAYU I | 2 |
| 62 | 05 | 050 | 022 | SEI RAHAYU II | 2 |
| 62 | 05 | 050 | 023 | BERINGIN RAYA | 2 |
| 62 | 05 | 050 | 027 | DATAI NIRUI | 2 |

**Tabel 3.52. Nama Desa/Kelurahan di Kecamatan Teweh Baru,
Kabupaten Barito Utara**
*Name of Village in Teweh Baru Sub-District, Barito Utara
Regency*

| Kode Wilayah <i>(Area Code)</i> | | | | Nama Desa/Kelurahan <i>(Name of Village)</i> | Klasifikasi/ <i>Classification:</i> 1. Perkotaan/ <i>(Urban)</i> 2. Perdesaan/ <i>(Rural)</i> |
|------------------------------------|----|-----|-----|--|---|
| (1) | | | | (2) | (3) |
| 62 | 05 | 051 | 001 | JINGAH | 2 |
| 62 | 05 | 051 | 002 | JAMBU | 2 |
| 62 | 05 | 051 | 003 | LIANG NAGA | 2 |
| 62 | 05 | 051 | 004 | SABUH | 2 |
| 62 | 05 | 051 | 005 | HAJAK | 2 |
| 62 | 05 | 051 | 006 | MALAWAKEN | 2 |
| 62 | 05 | 051 | 007 | SIKUI | 2 |
| 62 | 05 | 051 | 008 | PANAEN | 2 |
| 62 | 05 | 051 | 009 | LIANG BUAH | 2 |
| 62 | 05 | 051 | 010 | GANDRING | 2 |

Tabel 3.53. Nama Desa/Kelurahan di Kecamatan Teweh Selatan, Kabupaten Barito Utara

Name of Village in Teweh Selatan Sub-District, Barito Utara Regency

| Kode Wilayah (Area Code) | | | | Nama Desa/Kelurahan (Name of Village) | Klasifikasi/Classification: 1. Perkotaan/(Urban) 2. Perdesaan/(Rural) |
|-----------------------------|----|-----|-----|--|---|
| (1) | | | | (2) | (3) |
| 62 | 05 | 052 | 001 | TRAHEAN | 2 |
| 62 | 05 | 052 | 002 | TRINSING | 2 |
| 62 | 05 | 052 | 003 | BINTANG NINGGI I | 2 |
| 62 | 05 | 052 | 004 | BINTANG NINGGI II | 2 |
| 62 | 05 | 052 | 005 | BUTONG | 2 |
| 62 | 05 | 052 | 006 | BUNTOK BARU | 2 |
| 62 | 05 | 052 | 007 | BUKIT SAWIT | 2 |
| 62 | 05 | 052 | 008 | TAWAN JAYA | 2 |
| 62 | 05 | 052 | 009 | PANDRAN RAYA | 2 |
| 62 | 05 | 052 | 010 | PANDRAN PERMAI | 2 |

Tabel 3.54. Nama Desa/Kelurahan di Kecamatan Lahei, Kabupaten Barito Utara
Name of Village in Lahei Sub-District, Barito Utara Regency

| Kode Wilayah (Area Code) | | | | Nama Desa/Kelurahan (Name of Village) | Klasifikasi/Classification: 1. Perkotaan/(Urban) 2. Perdesaan/(Rural) |
|-----------------------------|----|-----|-----|--|---|
| (1) | | | | (2) | (3) |
| 62 | 05 | 060 | 010 | MUKUT | 2 |
| 62 | 05 | 060 | 011 | IPU | 2 |
| 62 | 05 | 060 | 012 | LAHEI II | 2 |
| 62 | 05 | 060 | 013 | LAHEI I | 2 |
| 62 | 05 | 060 | 014 | JUJU BARU | 2 |
| 62 | 05 | 060 | 015 | MUARA BAKAH | 2 |
| 62 | 05 | 060 | 018 | MUARA INU | 2 |
| 62 | 05 | 060 | 019 | BENGAHON | 2 |
| 62 | 05 | 060 | 020 | RAHADEN | 2 |
| 62 | 05 | 060 | 021 | MUARA PARI | 2 |
| 62 | 05 | 060 | 022 | KARENDAN | 2 |
| 62 | 05 | 060 | 023 | HARAGANDANG | 2 |
| 62 | 05 | 060 | 026 | HURUNG ENEP | 2 |

Tabel 3.55. Nama Desa/Kelurahan di Kecamatan Lahei Barat, Kabupaten Barito Utara
Name of Village in Lahei Barat Sub-District, Barito Utara Regency

| Kode Wilayah (Area Code) | | | | Nama Desa/Kelurahan (Name of Village) | Klasifikasi/Classification: 1. Perkotaan/(Urban) 2. Perdesaan/(Rural) |
|-----------------------------|----|-----|-----|--|---|
| (1) | | | | (2) | (3) |
| 62 | 05 | 061 | 001 | NIHAN HILIR | 2 |
| 62 | 05 | 061 | 002 | NIHAN HULU | 2 |
| 62 | 05 | 061 | 003 | LUWE HILIR | 2 |
| 62 | 05 | 061 | 004 | LUWE HULU | 2 |
| 62 | 05 | 061 | 005 | JANGKANG BARU | 2 |
| 62 | 05 | 061 | 006 | JANGKANG LAMA | 2 |
| 62 | 05 | 061 | 007 | PAPAR PUJUNG | 2 |
| 62 | 05 | 061 | 008 | TELUK MALEWAI | 2 |
| 62 | 05 | 061 | 009 | BENAO HILIR | 2 |
| 62 | 05 | 061 | 010 | BENAO HULU | 2 |
| 62 | 05 | 061 | 011 | KARAMUAN | 2 |

Tabel 3.56. Nama Desa/Kelurahan di Kecamatan Jelai, Kabupaten Sukamara
Name of Village in Jelai Sub-District, Sukamara Regency

| Kode Wilayah <i>(Area Code)</i> | | | | Nama Desa/Kelurahan <i>(Name of Village)</i> | Klasifikasi/Classification: 1. Perkotaan/(Urban) 2. Perdesaan/(Rural) |
|---|----|-----|-----|--|--|
| (1) | | | | (2) | (3) |
| 62 | 06 | 010 | 001 | KUALA JELAI | 2 |
| 62 | 06 | 010 | 002 | SUNGAI BARU | 2 |
| 62 | 06 | 010 | 003 | SUNGAI BUNDUNG | 2 |
| 62 | 06 | 010 | 004 | SUNGAI RAJA | 2 |
| 62 | 06 | 010 | 006 | PULAU NIBUNG | 2 |

**Tabel 3.57. Nama Desa/Kelurahan di Kecamatan Pantai Lunci,
Kabupaten Sukamara**
*Name of Village in Pantai Lunci Sub-District, Sukamara
Regency*

| Kode Wilayah <i>(Area Code)</i> | | | | Nama Desa/Kelurahan <i>(Name of Village)</i> | Klasifikasi/Classification: 1. Perkotaan/(Urban) 2. Perdesaan/(Rural) |
|---|----|-----|-----|--|--|
| (1) | | | | (2) | (3) |
| 62 | 06 | 011 | 001 | SUNGAI DAMAR | 2 |
| 62 | 06 | 011 | 002 | SUNGAI TABUK | 2 |
| 62 | 06 | 011 | 003 | SUNGAI CABANG BARAT | 2 |
| 62 | 06 | 011 | 004 | SUNGAI PASIR | 2 |

**Tabel 3.58. Nama Desa/Kelurahan di Kecamatan Sukamara,
Kabupaten Sukamara**
*Name of Village in Sukamara Sub-District, Sukamara
Regency*

| Kode Wilayah (Area Code) | | | | Nama Desa/Kelurahan (Name of Village) | Klasifikasi/Classification: 1. Perkotaan/(Urban) 2. Perdesaan/(Rural) |
|-----------------------------|----|-----|-----|--|---|
| (1) | | | | (2) | (3) |
| 62 | 06 | 020 | 001 | MENDAWAI | 1 |
| 62 | 06 | 020 | 002 | NATAI SEDAWAK | 2 |
| 62 | 06 | 020 | 003 | PUDU | 1 |
| 62 | 06 | 020 | 004 | PADANG | 1 |
| 62 | 06 | 020 | 005 | KARTA MULIA | 2 |
| 62 | 06 | 020 | 006 | SUKARAJA | 2 |
| 62 | 06 | 020 | 007 | PANGKALAN MUNTAI | 2 |
| 62 | 06 | 020 | 008 | PETARIKAN | 2 |

**Tabel 3.59. Nama Desa/Kelurahan di Kecamatan Balai Riam,
Kabupaten Sukamara**
*Name of Village in Balai Riam Sub-District, Sukamara
Regency*

| Kode Wilayah (Area Code) | | | | Nama Desa/Kelurahan (Name of Village) | Klasifikasi/Classification: 1. Perkotaan/(Urban) 2. Perdesaan/(Rural) |
|-----------------------------|----|-----|-----|--|---|
| (1) | | | | (2) | (3) |
| 62 | 06 | 030 | 001 | JIHING | 2 |
| 62 | 06 | 030 | 002 | AIR DUA | 2 |
| 62 | 06 | 030 | 003 | BUKIT SINGKAI | 2 |
| 62 | 06 | 030 | 004 | LUPU PERUCA | 2 |
| 62 | 06 | 030 | 005 | SEKUNINGAN BARU | 2 |
| 62 | 06 | 030 | 006 | BALAI RIAM | 2 |
| 62 | 06 | 030 | 007 | BANGUN JAYA | 2 |
| 62 | 06 | 030 | 009 | PEMPANING | 2 |

Tabel 3.60. Nama Desa/Kelurahan di Kecamatan Permata Kecubung, Kabupaten Sukamara

Name of Village in Permata Kecubung Sub-District, Sukamara Regency

| Kode Wilayah <i>(Area Code)</i> | | | | Nama Desa/Kelurahan <i>(Name of Village)</i> | Klasifikasi/Classification: 1. Perkotaan/(Urban) 2. Perdesaan/(Rural) |
|---|----|-----|-----|--|--|
| (1) | | | | (2) | (3) |
| 62 | 06 | 031 | 001 | NATAI KONDANG | 2 |
| 62 | 06 | 031 | 002 | AJANG | 2 |
| 62 | 06 | 031 | 003 | LAMAN BARU | 2 |
| 62 | 06 | 031 | 004 | KENAWAN | 2 |
| 62 | 06 | 031 | 005 | SEMANTUN | 2 |
| 62 | 06 | 031 | 006 | SEMBIKUAN | 2 |
| 62 | 06 | 031 | 007 | NIBUNG TERJUN | 2 |

Tabel 3.61. Nama Desa/Kelurahan di Kecamatan Bulik, Kabupaten Lamandau
Name of Village in Bulik Sub-District, Lamandau Regency

| Kode Wilayah (Area Code) | | | | Nama Desa/Kelurahan (Name of Village) | Klasifikasi/Classification: 1. Perkotaan/(Urban) 2. Perdesaan/(Rural) |
|-----------------------------|----|-----|-----|--|---|
| (1) | | | | (2) | (3) |
| 62 | 07 | 010 | 001 | BATU KOTAM | 2 |
| 62 | 07 | 010 | 003 | GUCI | 2 |
| 62 | 07 | 010 | 004 | KUJAN | 2 |
| 62 | 07 | 010 | 005 | NANGA BULIK | 1 |
| 62 | 07 | 010 | 006 | BUMI AGUNG | 2 |
| 62 | 07 | 010 | 007 | SUMBER MULYA | 2 |
| 62 | 07 | 010 | 008 | BUKIT INDAH | 2 |
| 62 | 07 | 010 | 009 | ARGA MULYA | 2 |
| 62 | 07 | 010 | 010 | BUNUT | 2 |
| 62 | 07 | 010 | 011 | SUNGAI MENTAWA | 2 |
| 62 | 07 | 010 | 012 | BERUTA | 2 |
| 62 | 07 | 010 | 013 | TAMIANG | 2 |
| 62 | 07 | 010 | 014 | PERIGI RAYA | 1 |
| 62 | 07 | 010 | 015 | NANGA PAMALONTIAN | 1 |
| 62 | 07 | 010 | 016 | PERSIAPAN LIKU MULYA SAKTI | 1 |

**Tabel 3.62. Nama Desa/Kelurahan di Kecamatan Sematu Jaya,
Kabupaten Lamandau**
*Name of Village in Sematu Jaya Sub-District, Lamandau
Regency*

| Kode Wilayah (Area Code) | | | | Nama Desa/Kelurahan (Name of Village) | Klasifikasi/Classification: 1. Perkotaan/(Urban) 2. Perdesaan/(Rural) |
|-----------------------------|----|-----|-----|---|---|
| (1) | | | | (2) | (3) |
| 62 | 07 | 011 | 001 | MEKAR MULYA | 2 |
| 62 | 07 | 011 | 002 | JANGKAR PRIMA | 2 |
| 62 | 07 | 011 | 003 | PURWAREJA | 2 |
| 62 | 07 | 011 | 004 | WONOREJO | 2 |
| 62 | 07 | 011 | 005 | TRI TUNGGAL | 2 |
| 62 | 07 | 011 | 006 | BINA BHAKTI | 2 |
| 62 | 07 | 011 | 007 | HAMBAWANG | 2 |
| 62 | 07 | 011 | 008 | RIMBA JAYA | 2 |

Tabel 3.63. Nama Desa/Kelurahan di Kecamatan Mentohi Raya, Kabupaten Lamandau

Name of Village in Mentohi Raya Sub-District, Lamandau Regency

| Kode Wilayah <i>(Area Code)</i> | | | | Nama Desa/Kelurahan <i>(Name of Village)</i> | Klasifikasi/Classification: 1. Perkotaan/(Urban) 2. Perdesaan/(Rural) |
|---|----|-----|-----|--|--|
| (1) | | | | (2) | (3) |
| 62 | 07 | 012 | 001 | BUKIT MAKMUR | 2 |
| 62 | 07 | 012 | 002 | BUKIT RAYA | 2 |
| 62 | 07 | 012 | 003 | SUMBER JAYA | 2 |
| 62 | 07 | 012 | 004 | BUKIT HARUM | 2 |
| 62 | 07 | 012 | 005 | MELATA | 2 |
| 62 | 07 | 012 | 006 | MUKTI MANUNGGAL | 2 |
| 62 | 07 | 012 | 007 | MODANG MAS | 2 |
| 62 | 07 | 012 | 008 | NANUAH | 2 |
| 62 | 07 | 012 | 009 | TOPALAN | 2 |
| 62 | 07 | 012 | 010 | BATU AMPAR | 2 |
| 62 | 07 | 012 | 011 | LUBUK HIJU | 2 |

Tabel 3.64. Nama Desa/Kelurahan di Kecamatan Bulik Timur, Kabupaten Lamandau
Name of Village in Bulik Timur Sub-District, Lamandau Regency

| Kode Wilayah (Area Code) | | | | Nama Desa/Kelurahan (Name of Village) | Klasifikasi/Classification: 1. Perkotaan/(Urban) 2. Perdesaan/(Rural) |
|-----------------------------|----|-----|-----|---|---|
| (1) | | | | (2) | (3) |
| 62 | 07 | 013 | 001 | BUKIT JAYA | 2 |
| 62 | 07 | 013 | 002 | SUKAMAJU | 2 |
| 62 | 07 | 013 | 003 | NANGA PALIKODAN | 2 |
| 62 | 07 | 013 | 004 | SUNGKUP | 2 |
| 62 | 07 | 013 | 005 | NANGA KORING | 2 |
| 62 | 07 | 013 | 006 | NUANGAN | 2 |
| 62 | 07 | 013 | 007 | TOKA | 2 |
| 62 | 07 | 013 | 008 | SEPONDAM | 2 |
| 62 | 07 | 013 | 009 | PEDONGATAN | 2 |
| 62 | 07 | 013 | 010 | MERAMBANG | 2 |
| 62 | 07 | 013 | 011 | BATU TUNGGAL | 2 |
| 62 | 07 | 013 | 012 | NANGA KEMUJAN | 2 |

Tabel 3.65. Nama Desa/Kelurahan di Kecamatan Lamandau, Kabupaten Lamandau
Name of Village in Lamandau Sub-District, Lamandau Regency

| Kode Wilayah (Area Code) | | | | Nama Desa/Kelurahan (Name of Village) | Klasifikasi/Classification: 1. Perkotaan/(Urban) 2. Perdesaan/(Rural) |
|-----------------------------|----|-----|-----|--|---|
| (1) | | | | (2) | (3) |
| 62 | 07 | 020 | 001 | CUHAI | 2 |
| 62 | 07 | 020 | 002 | KAWA | 2 |
| 62 | 07 | 020 | 003 | PANOPA | 2 |
| 62 | 07 | 020 | 004 | SUJA | 2 |
| 62 | 07 | 020 | 005 | SEKOBAN | 2 |
| 62 | 07 | 020 | 006 | BAKONSU | 2 |
| 62 | 07 | 020 | 010 | TAPIN BINI | 2 |
| 62 | 07 | 020 | 011 | KARANG TABA | 2 |
| 62 | 07 | 020 | 012 | TANJUNG BERINGIN | 2 |
| 62 | 07 | 020 | 013 | SUNGAI TUAT | 2 |
| 62 | 07 | 020 | 014 | SAMUJAYA | 2 |

Tabel 3.66. Nama Desa/Kelurahan di Kecamatan Belantikan Raya, Kabupaten Lamandau
Name of Village in Belantikan Raya Sub-District, Lamandau Regency

| Kode Wilayah (Area Code) | | | | Nama Desa/Kelurahan (Name of Village) | Klasifikasi/Classification: 1. Perkotaan/(Urban) 2. Perdesaan/(Rural) |
|-----------------------------|----|-----|-----|--|---|
| (1) | | | | (2) | (3) |
| 62 | 07 | 021 | 001 | NANGA BELANTIKAN | 2 |
| 62 | 07 | 021 | 002 | SUNGAI BULUH | 2 |
| 62 | 07 | 021 | 003 | TANGGA BATU | 2 |
| 62 | 07 | 021 | 004 | BALIBI | 2 |
| 62 | 07 | 021 | 005 | BAYAT | 2 |
| 62 | 07 | 021 | 006 | KARANG BESI | 2 |
| 62 | 07 | 021 | 007 | BENUATAN | 2 |
| 62 | 07 | 021 | 008 | KAHINGAI | 2 |
| 62 | 07 | 021 | 009 | NANGA MATU | 2 |
| 62 | 07 | 021 | 010 | PETARIKAN | 2 |
| 62 | 07 | 021 | 011 | BINTANG MENGALIH | 2 |
| 62 | 07 | 021 | 012 | SUMBER CAHAYA | 2 |
| 62 | 07 | 021 | 013 | PERSIAPAN BATU SELIPI | 2 |

Tabel 3.67. Nama Desa/Kelurahan di Kecamatan Delang, Kabupaten Lamandau
Name of Village in Delang Sub-District, Lamandau Regency

| Kode Wilayah (Area Code) | | | | Nama Desa/Kelurahan (Name of Village) | Klasifikasi/Classification: 1. Perkotaan/(Urban) 2. Perdesaan/(Rural) |
|-----------------------------|----|-----|-----|---|---|
| (1) | | | | (2) | (3) |
| 62 | 07 | 030 | 004 | RIAM PENAHAN | 2 |
| 62 | 07 | 030 | 005 | SEPOYU | 2 |
| 62 | 07 | 030 | 009 | RIAM TINGGI | 2 |
| 62 | 07 | 030 | 010 | LANDAU KANTU | 2 |
| 62 | 07 | 030 | 011 | NYALANG | 2 |
| 62 | 07 | 030 | 012 | LOPUS | 2 |
| 62 | 07 | 030 | 013 | KUBUNG | 2 |
| 62 | 07 | 030 | 014 | SEKOMBULAN | 2 |
| 62 | 07 | 030 | 015 | KUDANGAN | 2 |
| 62 | 07 | 030 | 016 | PENYOMBAAN | 2 |
| 62 | 07 | 030 | 017 | HULU JOJABO | 2 |

Tabel 3.68. Nama Desa/Kelurahan di Kecamatan Batangkawa, Kabupaten Lamandau
Name of Village in Batangkawa Sub-District, Lamandau Regency

| Kode Wilayah (Area Code) | Nama Desa/Kelurahan (Name of Village) | Klasifikasi/Classification: | |
|-----------------------------|--|-----------------------------|----------------------|
| | | 1. Perkotaan/(Urban) | 2. Perdesaan/(Rural) |
| (1) | (2) | (3) | |
| 62 07 031 001 | BATU TAMBUN | 2 | |
| 62 07 031 002 | KINIPAN | 2 | |
| 62 07 031 003 | GINIH | 2 | |
| 62 07 031 004 | BENAKITAN | 2 | |
| 62 07 031 005 | LIKU | 2 | |
| 62 07 031 006 | MENGKALANG | 2 | |
| 62 07 031 007 | KARANG MAS | 2 | |
| 62 07 031 008 | KINA | 2 | |
| 62 07 031 009 | JEMUAT | 2 | |

Tabel 3.69. Nama Desa/Kelurahan di Kecamatan Seruyan Hilir, Kabupaten Seruyan
Name of Village in Seruyan Hilir Sub-District, Seruyan Regency

| Kode Wilayah (Area Code) | Nama Desa/Kelurahan (Name of Village) | Klasifikasi/Classification: | |
|-----------------------------|--|-----------------------------|----------------------|
| | | 1. Perkotaan/(Urban) | 2. Perdesaan/(Rural) |
| (1) | (2) | (3) | |
| 62 08 010 001 | SUNGAI PERLU | 2 | |
| 62 08 010 002 | KUALA PEMBUANG DUA | 1 | |
| 62 08 010 005 | KUALA PEMBUANG SATU | 1 | |
| 62 08 010 006 | PEMATANG LIMAU | 2 | |
| 62 08 010 007 | TANJUNG RANGAS | 2 | |
| 62 08 010 008 | MUARA DUA | 1 | |
| 62 08 010 009 | JAHITAN | 2 | |
| 62 08 010 010 | BAUNG | 2 | |
| 62 08 010 016 | SUNGAI UNDANG | 1 | |
| 62 08 010 017 | PERSIL RAYA | 2 | |

Tabel 3.70. Nama Desa/Kelurahan di Kecamatan Seruyan Hilir Timur, Kabupaten Seruyan

Name of Village in Seruyan Hilir Timur Sub-District, Seruyan Regency

| Kode Wilayah <i>(Area Code)</i> | | | | Nama Desa/Kelurahan <i>(Name of Village)</i> | Klasifikasi/Classification: 1. Perkotaan/(Urban) 2. Perdesaan/(Rural) |
|---|----|-----|-----|--|--|
| (1) | | | | (2) | (3) |
| 62 | 08 | 011 | 001 | PEMATANG PANJANG | 2 |
| 62 | 08 | 011 | 002 | SUNGAI BAKAU | 2 |
| 62 | 08 | 011 | 003 | KARTIKA BHAKTI | 2 |
| 62 | 08 | 011 | 004 | BANGUN HARJA | 2 |
| 62 | 08 | 011 | 005 | HALIMAUNG JAYA | 2 |
| 62 | 08 | 011 | 006 | MEKAR INDAH | 1 |

Tabel 3.71. Nama Desa/Kelurahan di Kecamatan Danau Sembuluh, Kabupaten Seruyan
Name of Village in Danau Sembuluh Sub-District, Seruyan Regency

| Kode Wilayah (Area Code) | | | | Nama Desa/Kelurahan (Name of Village) | Klasifikasi/Classification: 1. Perkotaan/(Urban) 2. Perdesaan/(Rural) |
|-----------------------------|----|-----|-----|---|---|
| (1) | | | | (2) | (3) |
| 62 | 08 | 020 | 001 | TELAGA PULANG | 2 |
| 62 | 08 | 020 | 002 | SEMBULUH II | 2 |
| 62 | 08 | 020 | 003 | CEMPAKA BARU | 2 |
| 62 | 08 | 020 | 004 | PALINGKAU | 2 |
| 62 | 08 | 020 | 005 | ULAK BATU | 2 |
| 62 | 08 | 020 | 006 | PAREN | 2 |
| 62 | 08 | 020 | 007 | BANUA USANG | 2 |
| 62 | 08 | 020 | 008 | SEMBULUH I | 2 |

**Tabel 3.72. Nama Desa/Kelurahan di Kecamatan Seruyan Raya,
Kabupaten Seruyan**
*Name of Village in Seruyan Raya Sub-District, Seruyan
Regency*

| Kode Wilayah <i>(Area Code)</i> | | | | Nama Desa/Kelurahan <i>(Name of Village)</i> | Klasifikasi/Classification: 1. Perkotaan/(Urban) 2. Perdesaan/(Rural) |
|---|----|-----|-----|--|--|
| (1) | | | | (2) | (3) |
| 62 | 08 | 021 | 001 | TABIKU | 2 |
| 62 | 08 | 021 | 002 | BANGKAL | 2 |
| 62 | 08 | 021 | 003 | LANPASA | 2 |
| 62 | 08 | 021 | 004 | TERAWAN | 2 |
| 62 | 08 | 021 | 005 | SALUNUK | 2 |

Tabel 3.73. Nama Desa/Kelurahan di Kecamatan Hanau, Kabupaten Seruyan
Name of Village in Hanau Sub-District, Seruyan Regency

| Kode Wilayah (Area Code) | | | | Nama Desa/Kelurahan (Name of Village) | Klasifikasi/Classification: 1. Perkotaan/(Urban) 2. Perdesaan/(Rural) |
|-----------------------------|----|-----|-----|--|---|
| (1) | | | | (2) | (3) |
| 62 | 08 | 030 | 001 | TANJUNG HANAU | 2 |
| 62 | 08 | 030 | 002 | PARANG BATANG | 2 |
| 62 | 08 | 030 | 003 | BAHAUR | 2 |
| 62 | 08 | 030 | 004 | PEMBUANG HULU I | 1 |
| 62 | 08 | 030 | 005 | PEMBUANG HULU II | 2 |
| 62 | 08 | 030 | 006 | DERANGGA | 2 |
| 62 | 08 | 030 | 012 | PARING RAYA | 2 |

Tabel 3.74. Nama Desa/Kelurahan di Kecamatan Danau Seluluk, Kabupaten Seruyan
Name of Village in Danau Seluluk Sub-District, Seruyan Regency

| Kode Wilayah <i>(Area Code)</i> | | | | Nama Desa/Kelurahan <i>(Name of Village)</i> | Klasifikasi/Classification: 1. Perkotaan/(Urban) 2. Perdesaan/(Rural) |
|---|----|-----|-----|--|--|
| (1) | | | | (2) | (3) |
| 62 | 08 | 031 | 001 | ASAM BARU | 2 |
| 62 | 08 | 031 | 002 | RUNGAU RAYA | 2 |
| 62 | 08 | 031 | 003 | TANJUNG HARA | 2 |
| 62 | 08 | 031 | 004 | TANJUNG PARING | 2 |
| 62 | 08 | 031 | 005 | PANIMBA RAYA | 2 |
| 62 | 08 | 031 | 006 | TANJUNG RANGAS II | 2 |

**Tabel 3.75. Nama Desa/Kelurahan di Kecamatan Seruyan Tengah,
Kabupaten Seruyan**
*Name of Village in Seruyan Tengah Sub-District, Seruyan
Regency*

| Kode Wilayah (Area Code) | | | | Nama Desa/Kelurahan (Name of Village) | Klasifikasi/Classification: 1. Perkotaan/(Urban) 2. Perdesaan/(Rural) |
|-----------------------------|----|-----|-----|--|---|
| (1) | | | | (2) | (3) |
| 62 | 08 | 040 | 003 | BUMI JAYA | 2 |
| 62 | 08 | 040 | 004 | SUKOREJO | 2 |
| 62 | 08 | 040 | 008 | SUKA MAJU | 2 |
| 62 | 08 | 040 | 009 | SUKA MAKMUR | 2 |
| 62 | 08 | 040 | 011 | SUKA JAYA | 2 |
| 62 | 08 | 040 | 012 | BATU AGUNG | 2 |
| 62 | 08 | 040 | 015 | PANCA JAYA | 2 |
| 62 | 08 | 040 | 016 | RINGIN AGUNG | 2 |
| 62 | 08 | 040 | 018 | GANTUNG PENGAYUH | 2 |
| 62 | 08 | 040 | 019 | TELUK BAYUR | 2 |
| 62 | 08 | 040 | 020 | SUKA MANDANG | 2 |
| 62 | 08 | 040 | 021 | AYAWAN | 2 |
| 62 | 08 | 040 | 022 | MUGI PANYUHU | 2 |
| 62 | 08 | 040 | 023 | BUKIT BULUH | 2 |
| 62 | 08 | 040 | 024 | TUMBANG BAI | 2 |
| 62 | 08 | 040 | 025 | DURIAN TUNGGAL | 2 |
| 62 | 08 | 040 | 026 | RANTAU PULUT | 2 |
| 62 | 08 | 040 | 027 | PENYUMPA | 2 |
| 62 | 08 | 040 | 028 | PANGKE | 2 |
| 62 | 08 | 040 | 029 | TANGGA BATU | 2 |

Tabel 3.76. Nama Desa/Kelurahan di Kecamatan Batu Ampar, Kabupaten Seruyan
Name of Village in Batu Ampar Sub-District, Seruyan Regency

| Kode Wilayah <i>(Area Code)</i> | | | | Nama Desa/Kelurahan <i>(Name of Village)</i> | Klasifikasi/Classification: 1. Perkotaan/(Urban) 2. Perdesaan/(Rural) |
|---|----|-----|-----|--|--|
| (1) | | | | (2) | (3) |
| 62 | 08 | 041 | 001 | SEBABI | 2 |
| 62 | 08 | 041 | 002 | SANDUL | 2 |
| 62 | 08 | 041 | 003 | SUKA MULYA | 2 |
| 62 | 08 | 041 | 004 | KALANG | 2 |
| 62 | 08 | 041 | 005 | DURIAN KAIT | 2 |
| 62 | 08 | 041 | 006 | SAHABU | 2 |
| 62 | 08 | 041 | 007 | WANA TIRTA | 2 |
| 62 | 08 | 041 | 008 | BATU MANANGIS | 2 |
| 62 | 08 | 041 | 009 | DERAWA | 2 |

**Tabel 3.77. Nama Desa/Kelurahan di Kecamatan Seruyan Hulu,
Kabupaten Seruyan**
*Name of Village in Seruyan Hulu Sub-District, Seruyan
Regency*

| Kode Wilayah (Area Code) | | | | Nama Desa/Kelurahan (Name of Village) | Klasifikasi/Classification: 1. Perkotaan/(Urban) 2. Perdesaan/(Rural) |
|-----------------------------|----|-----|-----|--|---|
| (1) | | | | (2) | (3) |
| 62 | 08 | 050 | 008 | MARANDANG | 2 |
| 62 | 08 | 050 | 009 | TUMBANG SUEI | 2 |
| 62 | 08 | 050 | 010 | TUMBANG MANJUL | 2 |
| 62 | 08 | 050 | 011 | MOJANG BARU | 2 |
| 62 | 08 | 050 | 012 | RANTAU PANJANG | 2 |
| 62 | 08 | 050 | 013 | MONGOH JUOI | 2 |
| 62 | 08 | 050 | 014 | TUSUK BELAWAN | 2 |
| 62 | 08 | 050 | 015 | TUMBANG KALAM | 2 |
| 62 | 08 | 050 | 016 | TUMBANG BAHAN | 2 |
| 62 | 08 | 050 | 017 | TUMBANG DARAP | 2 |
| 62 | 08 | 050 | 019 | TUMBANG KASAI | 2 |
| 62 | 08 | 050 | 020 | TUMBANG SETAWAI | 2 |
| 62 | 08 | 050 | 021 | SEPUNDU HANTU | 2 |
| 62 | 08 | 050 | 022 | TUMBANG KUBANG | 2 |
| 62 | 08 | 050 | 023 | TUMBANG SEPAN | 2 |
| 62 | 08 | 050 | 024 | RIAM BATANG | 2 |
| 62 | 08 | 050 | 025 | TUMBANG LAKU | 2 |
| 62 | 08 | 050 | 026 | BUNTUT SAPAU | 2 |
| 62 | 08 | 050 | 027 | TUMBANG TABERAU | 2 |
| 62 | 08 | 050 | 028 | TANJUNG PAKU | 2 |

<https://kalteng.bps.go.id>

Tabel 3.78. Nama Desa/Kelurahan di Kecamatan Suling Tambun, Kabupaten Seruyan
Name of Village in Suling Tambun Sub-District, Seruyan Regency

| Kode Wilayah <i>(Area Code)</i> | | | | Nama Desa/Kelurahan <i>(Name of Village)</i> | Klasifikasi/Classification: 1. Perkotaan/(Urban) 2. Perdesaan/(Rural) |
|---|----|-----|-----|--|--|
| (1) | | | | (2) | (3) |
| 62 | 08 | 051 | 001 | TUMBANG MAGIN | 2 |
| 62 | 08 | 051 | 002 | TUMBANG SETOLI | 2 |
| 62 | 08 | 051 | 003 | TUMBANG HENTAS | 2 |
| 62 | 08 | 051 | 004 | TUMBANG LANGKAI | 2 |
| 62 | 08 | 051 | 005 | TANJUNG TUKAL | 2 |
| 62 | 08 | 051 | 006 | RANGKANG MUNDUK | 2 |
| 62 | 08 | 051 | 007 | TUMBANG SALAU | 2 |
| 62 | 08 | 051 | 008 | RANTAU BETUNG | 2 |
| 62 | 08 | 051 | 009 | TUMBANG GUGUP | 2 |

Tabel 3.79. Nama Desa/Kelurahan di Kecamatan Katingan Kuala, Kabupaten Katingan
Name of Village in Katingan Kuala Sub-District, Katingan Regency

| Kode Wilayah (Area Code) | Nama Desa/Kelurahan (Name of Village) | Klasifikasi/Classification: | |
|-----------------------------|--|-----------------------------|----------------------|
| | | 1. Perkotaan/(Urban) | 2. Perdesaan/(Rural) |
| (1) | (2) | (3) | |
| 62 09 010 001 | PEGATAN HILIR | 1 | |
| 62 09 010 002 | PEGATAN HULU | 1 | |
| 62 09 010 003 | JAYA MAKMUR | 2 | |
| 62 09 010 004 | SUBUR INDAH | 2 | |
| 62 09 010 005 | KERAMAT | 2 | |
| 62 09 010 006 | SINGAM RAYA | 2 | |
| 62 09 010 007 | BANGUN JAYA | 2 | |
| 62 09 010 008 | KAMPUNG TENGAH | 2 | |
| 62 09 010 009 | KAMPUNG BARU | 2 | |
| 62 09 010 010 | SETIA MULIA | 2 | |
| 62 09 010 011 | SEBANGAU JAYA | 2 | |
| 62 09 010 012 | SUNGAI KAKI | 2 | |
| 62 09 010 013 | SELAT BANING | 2 | |
| 62 09 010 014 | MAKMUR UTAMA | 2 | |
| 62 09 010 015 | BUMI SUBUR | 2 | |
| 62 09 010 016 | BAKUNG RAYA | 2 | |

Tabel 3.80. Nama Desa/Kelurahan di Kecamatan Mendawai, Kabupaten Katingan
Name of Village in Mendawai Sub-District, Katingan Regency

| Kode Wilayah <i>(Area Code)</i> | | | | Nama Desa/Kelurahan <i>(Name of Village)</i> | Klasifikasi/Classification: 1. Perkotaan/(Urban) 2. Perdesaan/(Rural) |
|---|----|-----|-----|--|--|
| (1) | | | | (2) | (3) |
| 62 | 09 | 020 | 001 | TELUK SEBULU | 2 |
| 62 | 09 | 020 | 002 | MENDAWAI | 2 |
| 62 | 09 | 020 | 003 | KAMPUNG MELAYU | 2 |
| 62 | 09 | 020 | 004 | TEWANG KAMPUNG | 2 |
| 62 | 09 | 020 | 005 | MEKAR TANI | 2 |
| 62 | 09 | 020 | 006 | PERIGI | 2 |
| 62 | 09 | 020 | 007 | TUMBANG BULAN | 2 |

**Tabel 3.81. Nama Desa/Kelurahan di Kecamatan Kamipang,
Kabupaten Katingan**
*Name of Village in Kamipang Sub-District, Katingan
Regency*

| Kode Wilayah (Area Code) | | | | Nama Desa/Kelurahan (Name of Village) | Klasifikasi/Classification: 1. Perkotaan/(Urban) 2. Perdesaan/(Rural) |
|-----------------------------|----|-----|-----|--|---|
| (1) | | | | (2) | (3) |
| 62 | 09 | 030 | 001 | GALINGGANG | 2 |
| 62 | 09 | 030 | 002 | TAMPELAS | 2 |
| 62 | 09 | 030 | 003 | TELAGA | 2 |
| 62 | 09 | 030 | 004 | PARUPOK | 2 |
| 62 | 09 | 030 | 005 | KARUING | 2 |
| 62 | 09 | 030 | 006 | JAHANJANG | 2 |
| 62 | 09 | 030 | 007 | TUMBANG RUNEN | 2 |
| 62 | 09 | 030 | 008 | BAUN BANGO | 2 |
| 62 | 09 | 030 | 009 | ASEM KUMBANG | 2 |

**Tabel 3.82. Nama Desa/Kelurahan di Kecamatan Tasik Payawan,
Kabupaten Katingan**
*Name of Village in Tasik Payawan Sub-District, Katingan
Regency*

| Kode Wilayah (Area Code) | | | | Nama Desa/Kelurahan (Name of Village) | Klasifikasi/Classification: 1. Perkotaan/(Urban) 2. Perdesaan/(Rural) |
|-----------------------------|----|-----|-----|--|---|
| (1) | | | | (2) | (3) |
| 62 | 09 | 040 | 001 | TALINGKE | 2 |
| 62 | 09 | 040 | 002 | HIANG BANA | 2 |
| 62 | 09 | 040 | 003 | PETAK BAHANDANG | 2 |
| 62 | 09 | 040 | 004 | HANDIWUNG | 2 |
| 62 | 09 | 040 | 005 | TUMBANG PANGGO | 2 |
| 62 | 09 | 040 | 006 | TEWANG TAMPANG | 2 |
| 62 | 09 | 040 | 007 | LUWUK KANAN | 2 |
| 62 | 09 | 040 | 008 | LUWUK KIRI | 2 |

**Tabel 3.83. Nama Desa/Kelurahan di Kecamatan Katingan Hilir,
Kabupaten Katingan**
*Name of Village in Katingan Hilir Sub-District, Katingan
Regency*

| Kode Wilayah (Area Code) | | | | Nama Desa/Kelurahan (Name of Village) | Klasifikasi/Classification: 1. Perkotaan/(Urban) 2. Perdesaan/(Rural) |
|-----------------------------|----|-----|-----|--|---|
| (1) | | | | (2) | (3) |
| 62 | 09 | 050 | 001 | TEWANG KADAMBA | 2 |
| 62 | 09 | 050 | 002 | TUMBANG LITING | 2 |
| 62 | 09 | 050 | 003 | KASONGAN BARU | 1 |
| 62 | 09 | 050 | 004 | KASONGAN LAMA | 1 |
| 62 | 09 | 050 | 005 | TALIAN KERENG | 2 |
| 62 | 09 | 050 | 006 | BANUT KALANAMAN | 2 |
| 62 | 09 | 050 | 007 | TELANGKAH | 2 |
| 62 | 09 | 050 | 008 | HAMPALIT | 1 |

Tabel 3.84. Nama Desa/Kelurahan di Kecamatan Tewang Sangalang Garing, Kabupaten Katingan

Name of Village in Tewang Sangalan Garing Sub-District, Katingan Regency

| Kode Wilayah <i>(Area Code)</i> | | | | Nama Desa/Kelurahan <i>(Name of Village)</i> | Klasifikasi/Classification: 1. Perkotaan/(Urban) 2. Perdesaan/(Rural) |
|---|----|-----|-----|--|--|
| (1) | | | | (2) | (3) |
| 62 | 09 | 060 | 001 | TEWANG BERINGIN | 2 |
| 62 | 09 | 060 | 002 | HAPALAM | 2 |
| 62 | 09 | 060 | 003 | TEWANG RANGAS | 2 |
| 62 | 09 | 060 | 004 | BANGKUANG | 2 |
| 62 | 09 | 060 | 005 | TARUSAN DANUM | 2 |
| 62 | 09 | 060 | 006 | PENDAHARA | 2 |
| 62 | 09 | 060 | 007 | TUMBANG TERUSAN | 2 |
| 62 | 09 | 060 | 008 | KARYA UNGGANG | 1 |
| 62 | 09 | 060 | 009 | TEWANG RANGKANG | 2 |
| 62 | 09 | 060 | 010 | TEWANG MANYANGEN | 2 |

**Tabel 3.85. Nama Desa/Kelurahan di Kecamatan Pulau Malan,
Kabupaten Katingan**
*Name of Village in Pulau Malan Sub-District, Katingan
Regency*

| Kode Wilayah <i>(Area Code)</i> | | | | Nama Desa/Kelurahan <i>(Name of Village)</i> | Klasifikasi/Classification: 1. Perkotaan/(Urban) 2. Perdesaan/(Rural) |
|---|----|-----|-----|--|--|
| (1) | | | | (2) | (3) |
| 62 | 09 | 070 | 001 | TEWANG PAPARI | 2 |
| 62 | 09 | 070 | 002 | TEWANG DERAYU | 2 |
| 62 | 09 | 070 | 003 | BUNTUT BALI | 2 |
| 62 | 09 | 070 | 004 | KULUK BALI | 2 |
| 62 | 09 | 070 | 005 | MANDUING TAHETA | 2 |
| 62 | 09 | 070 | 006 | MANDUING LAMA | 2 |
| 62 | 09 | 070 | 007 | TUMBANG BANJANG | 2 |
| 62 | 09 | 070 | 008 | TUMBANG LAWANG | 2 |
| 62 | 09 | 070 | 009 | DAHIAN TUNGGAL | 2 |
| 62 | 09 | 070 | 010 | TEWANG KARANGAN | 2 |
| 62 | 09 | 070 | 011 | TUMBANG TUNGKU | 2 |
| 62 | 09 | 070 | 012 | GERAGU | 2 |
| 62 | 09 | 070 | 013 | TUMBANG TANJUNG | 2 |
| 62 | 09 | 070 | 014 | TURA | 2 |

Tabel 3.86. Nama Desa/Kelurahan di Kecamatan Katingan Tengah, Kabupaten Katingan
Name of Village in Katingan Tengah Sub-District, Katingan Regency

| Kode Wilayah <i>(Area Code)</i> | | | | Nama Desa/Kelurahan <i>(Name of Village)</i> | Klasifikasi/Classification: 1. Perkotaan/(Urban) 2. Perdesaan/(Rural) |
|---|----|-----|-----|--|--|
| (1) | | | | (2) | (3) |
| 62 | 09 | 080 | 001 | MIRAH KALANAMAN | 2 |
| 62 | 09 | 080 | 002 | TUMBANG LAHANG | 2 |
| 62 | 09 | 080 | 003 | TEWANG PANJANG | 2 |
| 62 | 09 | 080 | 004 | PETAK PUTI | 2 |
| 62 | 09 | 080 | 005 | TELOK | 2 |
| 62 | 09 | 080 | 006 | SAMBA DANUM | 1 |
| 62 | 09 | 080 | 007 | SAMBA BAKUMPAI | 2 |
| 62 | 09 | 080 | 008 | SAMBA KATUNG | 2 |
| 62 | 09 | 080 | 009 | SAMBA KAHAYAN | 2 |
| 62 | 09 | 080 | 010 | NAPU SAHUR | 2 |
| 62 | 09 | 080 | 011 | BATU BADINDING | 2 |
| 62 | 09 | 080 | 012 | RANTAU ASEM | 2 |
| 62 | 09 | 080 | 013 | TUMBANG KALAMEI | 2 |
| 62 | 09 | 080 | 014 | TUMBANG MARAK | 2 |
| 62 | 09 | 080 | 015 | TUMBANG HANGEI | 2 |
| 62 | 09 | 080 | 016 | TUMBANG PARIYEI | 2 |

Tabel 3.87. Nama Desa/Kelurahan di Kecamatan Sanaman Mantikei, Kabupaten Katingan

Name of Village in Sanaman Mantikei Sub-District, Katingan Regency

| Kode Wilayah (Area Code) | | | | Nama Desa/Kelurahan (Name of Village) | Klasifikasi/Classification: 1. Perkotaan/(Urban) 2. Perdesaan/(Rural) |
|-----------------------------|----|-----|-----|--|---|
| (1) | | | | (2) | (3) |
| 62 | 09 | 090 | 001 | DEHES | 2 |
| 62 | 09 | 090 | 002 | TUMBANG LABEHU | 2 |
| 62 | 09 | 090 | 003 | TUMBANG KAMAN | 2 |
| 62 | 09 | 090 | 004 | TUMBANG MANGGO | 2 |
| 62 | 09 | 090 | 005 | KAMANTO | 2 |
| 62 | 09 | 090 | 006 | KULUK HABUHS | 2 |
| 62 | 09 | 090 | 007 | TUMBANG KANEI | 2 |
| 62 | 09 | 090 | 008 | TUMBANG TARANEI | 2 |
| 62 | 09 | 090 | 009 | TUMBANG PANGKA | 2 |
| 62 | 09 | 090 | 010 | TUMBANG ATEI | 2 |
| 62 | 09 | 090 | 011 | TUMBANG KAWEI | 2 |
| 62 | 09 | 090 | 012 | TUMBANG MANGARA | 2 |
| 62 | 09 | 090 | 020 | DAYA MANUNGGAL | 2 |
| 62 | 09 | 090 | 021 | RANTAU BANGKIANG | 2 |

Tabel 3.88. Nama Desa/Kelurahan di Kecamatan Petak Malai, Kabupaten Katingan
Name of Village in Petak Malai Sub-District, Katingan Regency

| Kode Wilayah (Area Code) | Nama Desa/Kelurahan (Name of Village) | Klasifikasi/Classification: 1. Perkotaan/(Urban) 2. Perdesaan/(Rural) |
|-----------------------------|--|---|
| (1) | (2) | (3) |
| 62 09 091 001 | TUMBANG BARAOI | 2 |
| 62 09 091 002 | BATU TUKAN | 2 |
| 62 09 091 003 | TUMBANG TANGOI | 2 |
| 62 09 091 004 | TUMBANG JALA | 2 |
| 62 09 091 005 | BATU BADAQ | 2 |
| 62 09 091 006 | NUSA KUTAU | 2 |
| 62 09 091 007 | TUMBANG HABANGOI | 2 |

Tabel 3.89. Nama Desa/Kelurahan di Kecamatan Marikit, Kabupaten Katingan
Name of Village in Marikit Sub-District, Katingan Regency

| Kode Wilayah (Area Code) | | | | Nama Desa/Kelurahan (Name of Village) | Klasifikasi/Classification: 1. Perkotaan/(Urban) 2. Perdesaan/(Rural) |
|-----------------------------|----|-----|-----|--|---|
| (1) | | | | (2) | (3) |
| 62 | 09 | 100 | 001 | TUMBANG MANDUREI | 2 |
| 62 | 09 | 100 | 002 | TUMBANG PAKU | 2 |
| 62 | 09 | 100 | 003 | BUNTUT LELENG | 2 |
| 62 | 09 | 100 | 004 | KULUK LELENG | 2 |
| 62 | 09 | 100 | 005 | RANGAN SURAI | 2 |
| 62 | 09 | 100 | 006 | TUMBANG HIRAN | 2 |
| 62 | 09 | 100 | 007 | TUMBANG PAHANEI | 2 |
| 62 | 09 | 100 | 008 | TUMBANG DAKEI | 2 |
| 62 | 09 | 100 | 009 | RANGAN BURIH | 2 |
| 62 | 09 | 100 | 010 | TUMBANG BEMBAN | 2 |
| 62 | 09 | 100 | 011 | TUMBANG LAMBI | 2 |
| 62 | 09 | 100 | 012 | RANGAN TANGKO | 2 |
| 62 | 09 | 100 | 013 | TUMBANG TAEI | 2 |
| 62 | 09 | 100 | 014 | TUMBANG MALAMAN | 2 |
| 62 | 09 | 100 | 015 | SEBAUNG | 2 |
| 62 | 09 | 100 | 016 | TUMBANG TUNDU | 2 |
| 62 | 09 | 100 | 017 | TUMBANG TABULUS | 2 |
| 62 | 09 | 100 | 018 | BATU PANAHAN | 2 |

**Tabel 3.90. Nama Desa/Kelurahan di Kecamatan Katingan Hulu,
Kabupaten Katingan**
*Name of Village in Katingan Hulu Sub-District, Katingan
Regency*

| Kode Wilayah (Area Code) | | | | Nama Desa/Kelurahan (Name of Village) | Klasifikasi/Classification: 1. Perkotaan/(Urban) 2. Perdesaan/(Rural) |
|-----------------------------|----|-----|-----|--|---|
| (1) | | | | (2) | (3) |
| 62 | 09 | 110 | 001 | RANGAN RANJING | 2 |
| 62 | 09 | 110 | 002 | TUMBANG LABANING | 2 |
| 62 | 09 | 110 | 003 | BATU BANGO | 2 |
| 62 | 09 | 110 | 004 | PENDA TANGARING LAMA | 2 |
| 62 | 09 | 110 | 005 | PENDA TANGARING BARU | 2 |
| 62 | 09 | 110 | 006 | TUMBANG HANGEI II | 2 |
| 62 | 09 | 110 | 007 | TUMBANG JIGA | 2 |
| 62 | 09 | 110 | 008 | TUMBANG SENAMANG | 2 |
| 62 | 09 | 110 | 009 | TUMBANG KABAYAN | 2 |
| 62 | 09 | 110 | 010 | TUMBANG MANGKETAI | 2 |
| 62 | 09 | 110 | 011 | TUMBANG MANANGEI | 2 |
| 62 | 09 | 110 | 012 | TUMBANG SABETUNG | 2 |
| 62 | 09 | 110 | 013 | TUMBANG MAHOP | 2 |
| 62 | 09 | 110 | 014 | SEI NANJAN | 2 |
| 62 | 09 | 110 | 016 | RANTAU BAHAI | 2 |
| 62 | 09 | 110 | 018 | RANTAU PUKA | 2 |
| 62 | 09 | 110 | 020 | TELOK TAMPANG | 2 |
| 62 | 09 | 110 | 023 | TUMBANG SALAMAN | 2 |
| 62 | 09 | 110 | 025 | TUMBANG KUAI | 2 |
| 62 | 09 | 110 | 027 | KULUK SAPANGI | 2 |
| 62 | 09 | 110 | 029 | DEHES ASEM | 2 |
| 62 | 09 | 110 | 031 | RANGAN KAWIT | 2 |
| 62 | 09 | 110 | 033 | KIHAM BATANG | 2 |

**Tabel 3.91. Nama Desa/Kelurahan di Kecamatan Bukit Raya,
Kabupaten Katingan**
*Name of Village in Bukit Raya Sub-District, Katingan
Regency*

| Kode Wilayah <i>(Area Code)</i> | | | | Nama Desa/Kelurahan <i>(Name of Village)</i> | Klasifikasi/Classification: 1. Perkotaan/(Urban) 2. Perdesaan/(Rural) |
|---|----|-----|-----|--|--|
| (1) | | | | (2) | (3) |
| 62 | 09 | 111 | 001 | TUMBANG KATAEI | 2 |
| 62 | 09 | 111 | 002 | TUMBANG DAHUEI | 2 |
| 62 | 09 | 111 | 003 | RANTAU PANDAN | 2 |
| 62 | 09 | 111 | 004 | TUMBANG GAEI | 2 |
| 62 | 09 | 111 | 005 | PENDA NANGE | 2 |
| 62 | 09 | 111 | 006 | RONGAN RONDAN | 2 |
| 62 | 09 | 111 | 007 | RANGAN BAHEKANG | 2 |
| 62 | 09 | 111 | 008 | TUMBANG KAJAMEI | 2 |
| 62 | 09 | 111 | 009 | TUMBANG KARUE | 2 |
| 62 | 09 | 111 | 010 | TANJUNG BATIK | 2 |
| 62 | 09 | 111 | 011 | TUMBANG KABURAI | 2 |

Tabel 3.92. Nama Desa/Kelurahan di Kecamatan Kahayan Kuala, Kabupaten Pulang Pisau

Name of Village in Kahayan Kuala Sub-District, Pulang Pisau Regency

| Kode Wilayah <i>(Area Code)</i> | | | | Nama Desa/Kelurahan <i>(Name of Village)</i> | Klasifikasi/Classification: 1. Perkotaan/(Urban) 2. Perdesaan/(Rural) |
|---|----|-----|-----|--|--|
| (1) | | | | (2) | (3) |
| 62 | 10 | 010 | 001 | CEMATAN | 2 |
| 62 | 10 | 010 | 002 | PAPUYU III SEI PUDAK | 2 |
| 62 | 10 | 010 | 003 | KIAPAK | 2 |
| 62 | 10 | 010 | 004 | PAPUYU II SEI BARUNAI | 2 |
| 62 | 10 | 010 | 005 | PAPUYU I SEI PASANAN | 2 |
| 62 | 10 | 010 | 006 | SEI RUNGUN | 2 |
| 62 | 10 | 010 | 007 | BAHAUR HILIR | 1 |
| 62 | 10 | 010 | 008 | BAHAUR TENGAH | 2 |
| 62 | 10 | 010 | 009 | BAHAUR HULU | 2 |
| 62 | 10 | 010 | 010 | TANJUNG PERAWAN | 2 |
| 62 | 10 | 010 | 011 | BAHAUR BATU RAYA | 2 |
| 62 | 10 | 010 | 012 | BAHAUR HULU PERMAI | 2 |
| 62 | 10 | 010 | 013 | BAHAUR BASANTAN | 1 |

Tabel 3.93. Nama Desa/Kelurahan di Kecamatan Sebangau Kuala, Kabupaten Pulang Pisau

Name of Village in Sebangau Kuala Sub-District, Pulang Pisau Regency

| Kode Wilayah (Area Code) | | | | Nama Desa/Kelurahan (Name of Village) | Klasifikasi/Classification: 1. Perkotaan/(Urban) 2. Perdesaan/(Rural) |
|-----------------------------|----|-----|-----|--|---|
| (1) | | | | (2) | (3) |
| 62 | 10 | 011 | 001 | PADURAN SABANGAU | 2 |
| 62 | 10 | 011 | 002 | PADURAN MULYA | 2 |
| 62 | 10 | 011 | 003 | MEKAR JAYA | 2 |
| 62 | 10 | 011 | 004 | SEBANGAU PERMAI | 2 |
| 62 | 10 | 011 | 005 | SEBANGAU JAYA | 2 |
| 62 | 10 | 011 | 006 | SEBANGAU MULYA | 2 |
| 62 | 10 | 011 | 007 | SEI BAKAU | 2 |
| 62 | 10 | 011 | 008 | SEI HAMBAWANG | 2 |

**Tabel 3.94. Nama Desa/Kelurahan di Kecamatan Pandih Batu,
Kabupaten Pulang Pisau**
*Name of Village in Pandih Batu Sub-District, Pulang Pisau
Regency*

| Kode Wilayah (Area Code) | | | | Nama Desa/Kelurahan (Name of Village) | Klasifikasi/Classification: 1. Perkotaan/(Urban) 2. Perdesaan/(Rural) |
|-----------------------------|----|-----|-----|---|---|
| (1) | | | | (2) | (3) |
| 62 | 10 | 020 | 001 | DANDANG | 2 |
| 62 | 10 | 020 | 002 | TALIO | 2 |
| 62 | 10 | 020 | 003 | GADABUNG | 2 |
| 62 | 10 | 020 | 004 | BELANTI SIAM | 2 |
| 62 | 10 | 020 | 005 | PANGKOH HILIR | 2 |
| 62 | 10 | 020 | 006 | TALIO MUARA | 2 |
| 62 | 10 | 020 | 007 | TALIO HULU | 2 |
| 62 | 10 | 020 | 008 | PANGKOH SARI | 2 |
| 62 | 10 | 020 | 009 | KANTAN MUARA | 2 |
| 62 | 10 | 020 | 010 | PANGKOH HULU | 2 |
| 62 | 10 | 020 | 011 | SANGGANG | 2 |
| 62 | 10 | 020 | 012 | PANTIK | 2 |
| 62 | 10 | 020 | 013 | MULYASARI | 2 |
| 62 | 10 | 020 | 014 | KANTAN DALAM | 2 |
| 62 | 10 | 020 | 015 | KANTAN ATAS | 2 |
| 62 | 10 | 020 | 016 | KARYA BERSAMA | 2 |

Tabel 3.95. Nama Desa/Kelurahan di Kecamatan Maluku, Kabupaten Pulang Pisau

Name of Village in Maluku Sub-District, Pulang Pisau Regency

| Kode Wilayah (Area Code) | | | | Nama Desa/Kelurahan (Name of Village) | Klasifikasi/Classification: 1. Perkotaan/(Urban) 2. Perdesaan/(Rural) |
|-----------------------------|----|-----|-----|---|---|
| (1) | | | | (2) | (3) |
| 62 | 10 | 030 | 001 | GANDANG | 2 |
| 62 | 10 | 030 | 002 | GARANTUNG | 2 |
| 62 | 10 | 030 | 003 | MALIKU BARU | 1 |
| 62 | 10 | 030 | 004 | BADIRIH | 2 |
| 62 | 10 | 030 | 005 | TAHAI JAYA | 2 |
| 62 | 10 | 030 | 006 | TAHAI BARU | 2 |
| 62 | 10 | 030 | 007 | KANAMIT | 2 |
| 62 | 10 | 030 | 008 | PURWODADI | 2 |
| 62 | 10 | 030 | 009 | WONO AGUNG | 2 |
| 62 | 10 | 030 | 010 | KANAMIT BARAT | 2 |
| 62 | 10 | 030 | 011 | SEI BARU TEWU | 2 |
| 62 | 10 | 030 | 012 | SIDODADI | 2 |
| 62 | 10 | 030 | 013 | KANAMIT JAYA | 2 |
| 62 | 10 | 030 | 014 | GANDANG BARAT | 2 |
| 62 | 10 | 030 | 015 | MALIKU MULIA | 1 |

**Tabel 3.96. Nama Desa/Kelurahan di Kecamatan Kahayan Hilir,
Kabupaten Pulang Pisau**
*Name of Village in Kahayan Hilir Sub-District, Pulang Pisau
Regency*

| Kode Wilayah <i>(Area Code)</i> | | | | Nama Desa/Kelurahan <i>(Name of Village)</i> | Klasifikasi/Classification: 1. Perkotaan/(Urban) 2. Perdesaan/(Rural) |
|---|----|-----|-----|--|--|
| (1) | | | | (2) | (3) |
| 62 | 10 | 040 | 001 | BUNTOI | 2 |
| 62 | 10 | 040 | 002 | MINTIN | 2 |
| 62 | 10 | 040 | 003 | MANTAREN II | 2 |
| 62 | 10 | 040 | 004 | MANTAREN I | 2 |
| 62 | 10 | 040 | 005 | PULANG PISAU | 1 |
| 62 | 10 | 040 | 006 | ANJIR PULANG PISAU | 2 |
| 62 | 10 | 040 | 007 | GOHONG | 2 |
| 62 | 10 | 040 | 008 | KALAWA | 1 |
| 62 | 10 | 040 | 009 | HANJAK MAJU | 2 |
| 62 | 10 | 040 | 010 | BERENG | 1 |

**Tabel 3.97. Nama Desa/Kelurahan di Kecamatan Jabiren Raya,
Kabupaten Pulang Pisau**
*Name of Village in Jabiren Raya Sub-District, Pulang Pisau
Regency*

| Kode Wilayah <i>(Area Code)</i> | | | | Nama Desa/Kelurahan <i>(Name of Village)</i> | Klasifikasi/Classification: 1. Perkotaan/(Urban) 2. Perdesaan/(Rural) |
|---|----|-----|-----|--|--|
| (1) | | | | (2) | (3) |
| 62 | 10 | 041 | 001 | GARUNG | 2 |
| 62 | 10 | 041 | 002 | HENDA | 2 |
| 62 | 10 | 041 | 003 | SIMPUR | 2 |
| 62 | 10 | 041 | 004 | SAKAKAJANG | 2 |
| 62 | 10 | 041 | 005 | JABIREN | 2 |
| 62 | 10 | 041 | 006 | PILANG | 2 |
| 62 | 10 | 041 | 007 | TUMBANG NUSA | 2 |
| 62 | 10 | 041 | 008 | TANJUNG TARUNA | 2 |

Tabel 3.98. Nama Desa/Kelurahan di Kecamatan Kahayan Tengah, Kabupaten Pulang Pisau

Name of Village in Kahayan Tengah Sub-District, Pulang Pisau Regency

| Kode Wilayah (Area Code) | | | | Nama Desa/Kelurahan (Name of Village) | Klasifikasi/Classification: 1. Perkotaan/(Urban) 2. Perdesaan/(Rural) |
|-----------------------------|----|-----|-----|--|---|
| (1) | | | | (2) | (3) |
| 62 | 10 | 050 | 001 | TANJUNG SANGALANG | 2 |
| 62 | 10 | 050 | 002 | PENDA BARANIA | 2 |
| 62 | 10 | 050 | 003 | BUKIT RAWI | 2 |
| 62 | 10 | 050 | 004 | TUWUNG | 2 |
| 62 | 10 | 050 | 005 | SIGI | 2 |
| 62 | 10 | 050 | 006 | PETUK LITI | 2 |
| 62 | 10 | 050 | 007 | BUKIT LITI | 2 |
| 62 | 10 | 050 | 008 | BAHU PALAWA | 2 |
| 62 | 10 | 050 | 009 | PAMARUNAN | 2 |
| 62 | 10 | 050 | 010 | BALUKON | 2 |
| 62 | 10 | 050 | 011 | BUKIT BAMBA | 2 |
| 62 | 10 | 050 | 012 | TAHAWA | 2 |
| 62 | 10 | 050 | 013 | PARAHANGAN | 2 |
| 62 | 10 | 050 | 014 | BERENG RAMBANG | 2 |

Tabel 3.99. Nama Desa/Kelurahan di Kecamatan Banama Tingang, Kabupaten Pulang Pisau

Name of Village in Banama Tingang Sub-District, Pulang Pisau Regency

| Kode Wilayah <i>(Area Code)</i> | | | | Nama Desa/Kelurahan <i>(Name of Village)</i> | Klasifikasi/Classification: 1. Perkotaan/(Urban) 2. Perdesaan/(Rural) |
|---|----|-----|-----|--|--|
| (1) | | | | (2) | (3) |
| 62 | 10 | 060 | 001 | MANEN PADURAN | 2 |
| 62 | 10 | 060 | 002 | MANEN KALEKA | 2 |
| 62 | 10 | 060 | 003 | LAWANG URU | 2 |
| 62 | 10 | 060 | 004 | HURUNG | 2 |
| 62 | 10 | 060 | 005 | HANUA | 2 |
| 62 | 10 | 060 | 006 | RAMANG | 2 |
| 62 | 10 | 060 | 007 | TAMBAK | 2 |
| 62 | 10 | 060 | 008 | PAHAWAN | 2 |
| 62 | 10 | 060 | 009 | GOHA | 2 |
| 62 | 10 | 060 | 010 | BAWAN | 2 |
| 62 | 10 | 060 | 011 | TUMBANG TARUSAN | 2 |
| 62 | 10 | 060 | 012 | PANDAWEI | 2 |
| 62 | 10 | 060 | 013 | PANGI | 2 |
| 62 | 10 | 060 | 014 | TANGKAHEN | 2 |
| 62 | 10 | 060 | 015 | KASALI BARU | 2 |

Tabel 3.100. Nama Desa/Kelurahan di Kecamatan Manuhing, Kabupaten Gunung Mas
Name of Village in Manuhing Sub-District, Gunung Mas Regency

| Kode Wilayah (Area Code) | | | | Nama Desa/Kelurahan (Name of Village) | Klasifikasi/Classification: 1. Perkotaan/(Urban) 2. Perdesaan/(Rural) |
|-----------------------------|----|-----|-----|--|---|
| (1) | | | | (2) | (3) |
| 62 | 11 | 010 | 001 | TAKARAS | 2 |
| 62 | 11 | 010 | 002 | BERENG JUN | 2 |
| 62 | 11 | 010 | 003 | FAJAR HARAPAN | 2 |
| 62 | 11 | 010 | 005 | BANGUN SARI | 2 |
| 62 | 11 | 010 | 006 | BELAWAN MULYA | 2 |
| 62 | 11 | 010 | 007 | BERENG BELAWAN | 2 |
| 62 | 11 | 010 | 008 | TUMBANG SEPAN | 2 |
| 62 | 11 | 010 | 009 | TUMBANG TALAKEN | 1 |
| 62 | 11 | 010 | 010 | TANGKI DAHUYAN | 2 |
| 62 | 11 | 010 | 011 | TUMBANG JALEMU | 2 |
| 62 | 11 | 010 | 012 | TARINGEN | 2 |
| 62 | 11 | 010 | 013 | GOHONG | 2 |

Tabel 3.101. Nama Desa/Kelurahan di Kecamatan Manuhing Raya, Kabupaten Gunung Mas
Name of Village in Manuhing Raya Sub-District, Gunung Mas Regency

| Kode Wilayah (Area Code) | | | | Nama Desa/Kelurahan (Name of Village) | Klasifikasi/Classification: 1. Perkotaan/(Urban) 2. Perdesaan/(Rural) |
|-----------------------------|----|-----|-----|--|---|
| (1) | | | | (2) | (3) |
| 62 | 11 | 011 | 001 | TUMBANG SAMUI | 2 |
| 62 | 11 | 011 | 002 | TUMBANG OROJ | 2 |
| 62 | 11 | 011 | 003 | LUWUK TUKAU | 2 |
| 62 | 11 | 011 | 004 | TEHANG | 2 |
| 62 | 11 | 011 | 005 | TUMBANG MANTUHE | 2 |
| 62 | 11 | 011 | 006 | PUTAT DUREI | 2 |

**Tabel 3.102. Nama Desa/Kelurahan di Kecamatan Rungan,
Kabupaten Gunung Mas**
*Name of Village in Rungan Sub-District, Gunung Mas
Regency*

| Kode Wilayah (Area Code) | | | | Nama Desa/Kelurahan (Name of Village) | Klasifikasi/Classification: 1. Perkotaan/(Urban) 2. Perdesaan/(Rural) |
|-----------------------------|----|-----|-----|--|---|
| (1) | | | | (2) | (3) |
| 62 | 11 | 020 | 001 | PAREMPEI | 2 |
| 62 | 11 | 020 | 002 | TALANGKAH | 2 |
| 62 | 11 | 020 | 003 | LUWUK LANGKUAS | 2 |
| 62 | 11 | 020 | 004 | TUMBANG KAJUEI | 2 |
| 62 | 11 | 020 | 005 | LUWUK KANTOR | 2 |
| 62 | 11 | 020 | 006 | TUMBANG BUNUT | 2 |
| 62 | 11 | 020 | 008 | TUMBANG JUTUH | 2 |
| 62 | 11 | 020 | 009 | LINAU | 2 |
| 62 | 11 | 020 | 010 | TUMBANG BARINGEI | 2 |
| 62 | 11 | 020 | 011 | TUMBANG MALAHOI | 2 |
| 62 | 11 | 020 | 015 | JAKATAN RAYA | 2 |
| 62 | 11 | 020 | 016 | BERENG BARU | 2 |
| 62 | 11 | 020 | 017 | BERENG MALAKA | 2 |
| 62 | 11 | 020 | 020 | KARYA BAKTI | 2 |
| 62 | 11 | 020 | 020 | UPT TUMBANG JUTUH SP2 | 2 |

Tabel 3.103. Nama Desa/Kelurahan di Kecamatan Rungan Hulu, Kabupaten Gunung Mas
Name of Village in Rungan Hulu Sub-District, Gunung Mas Regency

| Kode Wilayah (Area Code) | | | | Nama Desa/Kelurahan (Name of Village) | Klasifikasi/Classification: 1. Perkotaan/(Urban) 2. Perdesaan/(Rural) |
|-----------------------------|----|-----|-----|--|---|
| (1) | | | | (2) | (3) |
| 62 | 11 | 021 | 001 | JANGKIT | 2 |
| 62 | 11 | 021 | 003 | TUMBANG LAPAN | 2 |
| 62 | 11 | 021 | 004 | SANGAL | 2 |
| 62 | 11 | 021 | 006 | BATU PUTER | 2 |
| 62 | 11 | 021 | 007 | TUMBANG RAHUYAN | 2 |
| 62 | 11 | 021 | 008 | HANTAPANG | 2 |
| 62 | 11 | 021 | 009 | TUMBANG MUJAI | 2 |
| 62 | 11 | 021 | 010 | SEI ANTAI | 2 |
| 62 | 11 | 021 | 011 | TUMBANG TUWE | 2 |

Tabel 3.104. Nama Desa/Kelurahan di Kecamatan Rungan Barat, Kabupaten Gunung Mas
Name of Village in Rungan Barat Sub-District, Gunung Mas Regency

| Kode Wilayah <i>(Area Code)</i> | | | | Nama Desa/Kelurahan <i>(Name of Village)</i> | Klasifikasi/Classification: 1. Perkotaan/(Urban) 2. Perdesaan/(Rural) |
|---|----|-----|-----|--|--|
| (1) | | | | (2) | (3) |
| 62 | 11 | 022 | 001 | HUJUNG PATA | 2 |
| 62 | 11 | 022 | 002 | TUMBANG JALEMU KAJUEI | 2 |
| 62 | 11 | 022 | 003 | JALEMU RAYA | 2 |
| 62 | 11 | 022 | 004 | JALEMU MASULAN | 2 |
| 62 | 11 | 022 | 005 | TAJAH ANTANG RAYA | 2 |
| 62 | 11 | 022 | 006 | RABAMBANG | 2 |
| 62 | 11 | 022 | 007 | MANGKAWUK | 2 |
| 62 | 11 | 022 | 008 | TUMBANG KUAYAN | 2 |
| 62 | 11 | 022 | 009 | TUMBANG LANGGAH | 2 |
| 62 | 11 | 022 | 010 | TUSANG RAYA | 2 |
| 62 | 11 | 022 | 011 | TUMBANG BAHANEI | 2 |

**Tabel 3.105. Nama Desa/Kelurahan di Kecamatan Sepang,
Kabupaten Gunung Mas**
*Name of Village in Sepang Sub-District, Gunung Mas
Regency*

| Kode Wilayah (Area Code) | | | | Nama Desa/Kelurahan (Name of Village) | Klasifikasi/Classification: 1. Perkotaan/(Urban) 2. Perdesaan/(Rural) |
|-----------------------------|----|-----|-----|--|---|
| (1) | | | | (2) | (3) |
| 62 | 11 | 030 | 001 | PEMATANG LIMAU | 2 |
| 62 | 11 | 030 | 002 | TAMPELAS | 2 |
| 62 | 11 | 030 | 003 | SEPANG KOTA | 2 |
| 62 | 11 | 030 | 004 | SEPANG SIMIN | 1 |
| 62 | 11 | 030 | 005 | TEWAI BARU | 2 |
| 62 | 11 | 030 | 006 | TANJUNG KARITAK | 2 |
| 62 | 11 | 030 | 007 | RABAUH | 2 |

Tabel 3.106. Nama Desa/Kelurahan di Kecamatan Mihing Raya, Kabupaten Gunung Mas
Name of Village in Mihing Raya Sub-District, Gunung Mas Regency

| Kode Wilayah (Area Code) | | | | Nama Desa/Kelurahan (Name of Village) | Klasifikasi/Classification: 1. Perkotaan/(Urban) 2. Perdesaan/(Rural) |
|-----------------------------|----|-----|-----|--|---|
| (1) | | | | (2) | (3) |
| 62 | 11 | 031 | 001 | TUYUN | 2 |
| 62 | 11 | 031 | 002 | TUMBANG EMPAS | 2 |
| 62 | 11 | 031 | 003 | RANGAN TATE | 2 |
| 62 | 11 | 031 | 004 | KAMPURI | 2 |
| 62 | 11 | 031 | 005 | TUMBANG DANAU | 2 |
| 62 | 11 | 031 | 006 | DAHIAN TAMBUK | 2 |

Tabel 3.107. Nama Desa/Kelurahan di Kecamatan Kurun, Kabupaten Gunung Mas

Name of Village in Kurun Sub-District, Gunung Mas Regency

| Kode Wilayah (Area Code) | | | | Nama Desa/Kelurahan (Name of Village) | Klasifikasi/Classification: 1. Perkotaan/(Urban) 2. Perdesaan/(Rural) |
|-----------------------------|----|-----|-----|--|---|
| (1) | | | | (2) | (3) |
| 62 | 11 | 040 | 001 | PILANG MUNDUK | 2 |
| 62 | 11 | 040 | 002 | TUMBANG HAKAU | 2 |
| 62 | 11 | 040 | 003 | HURUNG BUNUT | 2 |
| 62 | 11 | 040 | 004 | TUMBANG TARIAK | 2 |
| 62 | 11 | 040 | 005 | TUMBANG MIWAN | 2 |
| 62 | 11 | 040 | 006 | TEWANG PAJANGAN | 2 |
| 62 | 11 | 040 | 007 | TUMBANG LAMPAHUNG | 2 |
| 62 | 11 | 040 | 008 | TELUK NYATU | 2 |
| 62 | 11 | 040 | 009 | TANJUNG RIU | 2 |
| 62 | 11 | 040 | 010 | PETAK BAHANDANG | 2 |
| 62 | 11 | 040 | 011 | TAMPANG TUMBANG ANJIR | 2 |
| 62 | 11 | 040 | 012 | KUALA KURUN | 1 |
| 62 | 11 | 040 | 013 | TUMBANG TAMBIRAH | 2 |
| 62 | 11 | 040 | 014 | TUMBANG MANYANGAN | 2 |
| 62 | 11 | 040 | 015 | PENDA PILANG | 2 |

Tabel 3.108. Nama Desa/Kelurahan di Kecamatan Tewah, Kabupaten Gunung Mas
Name of Village in Tewah Sub-District, Gunung Mas Regency

| Kode Wilayah (Area Code) | | | | Nama Desa/Kelurahan (Name of Village) | Klasifikasi/Classification: 1. Perkotaan/(Urban) 2. Perdesaan/(Rural) |
|-----------------------------|----|-----|-----|--|---|
| (1) | | | | (2) | (3) |
| 62 | 11 | 050 | 001 | SARERANGAN | 2 |
| 62 | 11 | 050 | 002 | TUMBANG PAJANGEI | 2 |
| 62 | 11 | 050 | 003 | SUMUR MAS | 2 |
| 62 | 11 | 050 | 004 | TEWAH | 1 |
| 62 | 11 | 050 | 005 | KASINTU | 2 |
| 62 | 11 | 050 | 006 | UPON BATU | 2 |
| 62 | 11 | 050 | 007 | BATU NYIWUH | 2 |
| 62 | 11 | 050 | 008 | TUMBANG HABAON | 2 |
| 62 | 11 | 050 | 009 | TANJUNG UNTUNG | 2 |
| 62 | 11 | 050 | 010 | SANDUNG TAMBUN | 2 |
| 62 | 11 | 050 | 011 | SEI RIANG | 2 |
| 62 | 11 | 050 | 012 | BATU NYAPAU | 2 |
| 62 | 11 | 050 | 013 | RANGAN MIHING | 2 |
| 62 | 11 | 050 | 014 | TELUK LAWAH | 2 |
| 62 | 11 | 050 | 015 | TAJA URAP | 2 |

Tabel 3.109. Nama Desa/Kelurahan di Kecamatan Kahayan Hulu Utara, Kabupaten Gunung Mas
Name of Village in Kahayan Hulu Sub-District, Gunung Mas Regency

| Kode Wilayah (Area Code) | | | | Nama Desa/Kelurahan (Name of Village) | Klasifikasi/Classification: 1. Perkotaan/(Urban) 2. Perdesaan/(Rural) |
|-----------------------------|----|-----|-----|--|---|
| (1) | | | | (2) | (3) |
| 62 | 11 | 060 | 005 | TUMBANG HAMPUTUNG | 2 |
| 62 | 11 | 060 | 006 | BATU TANGKUI | 2 |
| 62 | 11 | 060 | 007 | TUMBANG PASANGON | 2 |
| 62 | 11 | 060 | 008 | TUMBANG MIRI | 2 |
| 62 | 11 | 060 | 009 | DANDANG | 2 |
| 62 | 11 | 060 | 010 | PENDA RANGAS | 2 |
| 62 | 11 | 060 | 011 | TUMBANG TAJUNGAN | 2 |
| 62 | 11 | 060 | 012 | TUMBANG TAKAOI | 2 |
| 62 | 11 | 060 | 015 | TUMBANG KORIK | 2 |
| 62 | 11 | 060 | 016 | TUMBANG SIAN | 2 |
| 62 | 11 | 060 | 019 | TUMBANG PONYOI | 2 |
| 62 | 11 | 060 | 020 | TELUK KENDURI | 2 |

**Tabel 3.110. Nama Desa/Kelurahan di Kecamatan Damang Batu,
Kabupaten Gunung Mas**
*Name of Village in Damang Batu Sub-District, Gunung
Mas Regency*

| Kode Wilayah <i>(Area Code)</i> | | | | Nama Desa/Kelurahan <i>(Name of Village)</i> | Klasifikasi/Classification: 1. Perkotaan/(Urban) 2. Perdesaan/(Rural) |
|---|----|-----|-----|--|--|
| (1) | | | | (2) | (3) |
| 62 | 11 | 061 | 001 | LAWANG KANJI | 2 |
| 62 | 11 | 061 | 002 | TUMBANG MARAYA | 2 |
| 62 | 11 | 061 | 003 | TUMBANG POSU | 2 |
| 62 | 11 | 061 | 004 | TUMBANG MARIKOI | 2 |
| 62 | 11 | 061 | 005 | KARETAU RAMBANGUN | 2 |
| 62 | 11 | 061 | 006 | TUMBANG ANOI | 2 |
| 62 | 11 | 061 | 007 | KARETAU SARIAN | 2 |
| 62 | 11 | 061 | 008 | TUMBANG MAHUROI | 2 |

Tabel 3.111. Nama Desa/Kelurahan di Kecamatan Miri Manasa, Kabupaten Gunung Mas
Name of Village in Miri Manasa Sub-District, Gunung Mas Regency

| Kode Wilayah (Area Code) | | | | Nama Desa/Kelurahan (Name of Village) | Klasifikasi/Classification: 1. Perkotaan/(Urban) 2. Perdesaan/(Rural) |
|-----------------------------|----|-----|-----|--|---|
| (1) | | | | (2) | (3) |
| 62 | 11 | 062 | 001 | TUMBANG LAPAN | 2 |
| 62 | 11 | 062 | 002 | TUMBANG SIRUK | 2 |
| 62 | 11 | 062 | 003 | TUMBANG NAPOI | 2 |
| 62 | 11 | 062 | 004 | BUNTOI | 2 |
| 62 | 11 | 062 | 005 | TUMBANG KOROI | 2 |
| 62 | 11 | 062 | 006 | MANGKUHUNG | 2 |
| 62 | 11 | 062 | 007 | TUMBANG MANYOI | 2 |
| 62 | 11 | 062 | 008 | TUMBANG MASUKIH | 2 |
| 62 | 11 | 062 | 009 | RANGAN HIRAN | 2 |
| 62 | 11 | 062 | 010 | HAROWU | 2 |
| 62 | 11 | 062 | 011 | TUMBANG HATUNG | 2 |

Tabel 3.112. Nama Desa/Kelurahan di Kecamatan Benua Lima, Kabupaten Barito Timur
Name of Village in Benua Lima Sub-District, Barito Timur Regency

| Kode Wilayah <i>(Area Code)</i> | | | | Nama Desa/Kelurahan <i>(Name of Village)</i> | Klasifikasi/Classification: 1. Perkotaan/(Urban) 2. Perdesaan/(Rural) |
|---|----|-----|-----|--|--|
| (1) | | | | (2) | (3) |
| 62 | 12 | 010 | 001 | TANIRAN | 2 |
| 62 | 12 | 010 | 002 | KANDRIS | 2 |
| 62 | 12 | 010 | 003 | BANYU LANDAS | 2 |
| 62 | 12 | 010 | 004 | BAGOK | 2 |
| 62 | 12 | 010 | 005 | BAMBAN | 2 |
| 62 | 12 | 010 | 006 | TEWAH PUPUH | 2 |
| 62 | 12 | 010 | 007 | GUDANG SENG | 2 |

Tabel 3.113. Nama Desa/Kelurahan di Kecamatan Dusun Timur, Kabupaten Barito Timur
Name of Village in Dusun Timur Sub-District, Barito Timur Regency

| Kode Wilayah (Area Code) | | | | Nama Desa/Kelurahan (Name of Village) | Klasifikasi/Classification: 1. Perkotaan/(Urban) 2. Perdesaan/(Rural) |
|-----------------------------|----|-----|-----|--|---|
| (1) | | | | (2) | (3) |
| 62 | 12 | 020 | 001 | PULAU PATAI | 2 |
| 62 | 12 | 020 | 002 | SARAPAT (EX HARARA) | 2 |
| 62 | 12 | 020 | 003 | MAGANTIS | 2 |
| 62 | 12 | 020 | 004 | JAAR | 2 |
| 62 | 12 | 020 | 005 | MATABU | 2 |
| 62 | 12 | 020 | 006 | TAMIANG LAYANG | 1 |
| 62 | 12 | 020 | 007 | JAWETEN | 2 |
| 62 | 12 | 020 | 008 | HARINGEN | 2 |
| 62 | 12 | 020 | 009 | DORONG | 2 |
| 62 | 12 | 020 | 010 | DIDI | 2 |
| 62 | 12 | 020 | 011 | KARANG LANGIT | 2 |
| 62 | 12 | 020 | 012 | HARARA | 2 |
| 62 | 12 | 020 | 013 | MANGKARAP | 2 |
| 62 | 12 | 020 | 014 | MATARAH | 2 |
| 62 | 12 | 020 | 015 | GUMPA | 2 |
| 62 | 12 | 020 | 016 | MARAGUT | 2 |
| 62 | 12 | 020 | 017 | SUMUR | 2 |

Tabel 3.114. Nama Desa/Kelurahan di Kecamatan Paju Epat, Kabupaten Barito Timur
Name of Village in Paju Epat Sub-District, Barito Timur Regency

| Kode Wilayah <i>(Area Code)</i> | | | | Nama Desa/Kelurahan <i>(Name of Village)</i> | Klasifikasi/Classification: 1. Perkotaan/(Urban) 2. Perdesaan/(Rural) |
|---|----|-----|-----|--|--|
| (1) | | | | (2) | (3) |
| 62 | 12 | 021 | 001 | TELANG | 2 |
| 62 | 12 | 021 | 002 | MURUTUWU | 2 |
| 62 | 12 | 021 | 003 | BALAWA | 2 |
| 62 | 12 | 021 | 004 | MAIPE | 2 |
| 62 | 12 | 021 | 005 | TELANG BARU | 2 |
| 62 | 12 | 021 | 006 | JURU BANU | 2 |
| 62 | 12 | 021 | 007 | TAMPU LANGIT | 2 |
| 62 | 12 | 021 | 008 | SIONG | 2 |
| 62 | 12 | 021 | 009 | KALINAPU | 2 |

**Tabel 3.115. Nama Desa/Kelurahan di Kecamatan Awang,
Kabupaten Barito Timur**
*Name of Village in Awang Sub-District, Barito Timur
Regency*

| Kode Wilayah (Area Code) | | | | Nama Desa/Kelurahan (Name of Village) | Klasifikasi/Classification: 1. Perkotaan/(Urban) 2. Perdesaan/(Rural) |
|-----------------------------|----|-----|-----|--|---|
| (1) | | | | (2) | (3) |
| 62 | 12 | 030 | 001 | JANAH JARI | 2 |
| 62 | 12 | 030 | 002 | BANGKIRAYEN | 2 |
| 62 | 12 | 030 | 003 | TANGKAN | 2 |
| 62 | 12 | 030 | 004 | AMPARI | 2 |
| 62 | 12 | 030 | 005 | WUNGKUR NANAKAN | 2 |
| 62 | 12 | 030 | 006 | HAYAPING | 2 |
| 62 | 12 | 030 | 007 | BIWAN | 2 |
| 62 | 12 | 030 | 008 | APAR BATU | 2 |
| 62 | 12 | 030 | 009 | PIANGGU | 2 |
| 62 | 12 | 030 | 010 | DANAU | 2 |
| 62 | 12 | 030 | 011 | JANAH MANSIWUI | 2 |

Tabel 3.116. Nama Desa/Kelurahan di Kecamatan Patangkep Tutui, Kabupaten Barito Timur

Name of Village in Patangkep Tutui Sub-District, Barito Timur Regency

| Kode Wilayah (Area Code) | | | | Nama Desa/Kelurahan (Name of Village) | Klasifikasi/Classification: 1. Perkotaan/(Urban) 2. Perdesaan/(Rural) |
|-----------------------------|----|-----|-----|--|---|
| (1) | | | | (2) | (3) |
| 62 | 12 | 040 | 001 | PULAU PADANG | 2 |
| 62 | 12 | 040 | 002 | RAMANIA | 2 |
| 62 | 12 | 040 | 003 | KAMBITIN | 2 |
| 62 | 12 | 040 | 004 | BENTOT | 2 |
| 62 | 12 | 040 | 005 | AMPARI BORA | 2 |
| 62 | 12 | 040 | 006 | KOTAM | 2 |
| 62 | 12 | 040 | 007 | BETANG NALONG | 2 |
| 62 | 12 | 040 | 008 | MAWANI | 2 |
| 62 | 12 | 040 | 009 | JANGO | 2 |
| 62 | 12 | 040 | 010 | LALAP | 2 |

Tabel 3.117. Nama Desa/Kelurahan di Kecamatan Dusun Tengah, Kabupaten Barito Timur

Name of Village in Dusun Tengah Sub-District, Barito Timur Regency

| Kode Wilayah (Area Code) | | | | Nama Desa/Kelurahan (Name of Village) | Klasifikasi/Classification: 1. Perkotaan/(Urban) 2. Perdesaan/(Rural) |
|-----------------------------|----|-----|-----|--|---|
| (1) | | | | (2) | (3) |
| 62 | 12 | 050 | 004 | SAING | 2 |
| 62 | 12 | 050 | 005 | RODOK | 1 |
| 62 | 12 | 050 | 006 | AMPAH DUA | 2 |
| 62 | 12 | 050 | 007 | PUTAI | 2 |
| 62 | 12 | 050 | 008 | AMPAH KOTA | 1 |
| 62 | 12 | 050 | 009 | NETAMPIN | 2 |
| 62 | 12 | 050 | 010 | SUMBER GARUNGUNG | 2 |
| 62 | 12 | 050 | 011 | MUARA AWANG | 1 |

Tabel 3.118. Nama Desa/Kelurahan di Kecamatan Raren Batuah, Kabupaten Barito Timur

Name of Village in Raren Batuah Sub-District, Barito Timur Regency

| Kode Wilayah (Area Code) | | | | Nama Desa/Kelurahan (Name of Village) | Klasifikasi/Classification: 1. Perkotaan/(Urban) 2. Perdesaan/(Rural) |
|-----------------------------|----|-----|-----|--|---|
| (1) | | | | (2) | (3) |
| 62 | 12 | 051 | 001 | UNSUM | 2 |
| 62 | 12 | 051 | 002 | BARUYAN | 2 |
| 62 | 12 | 051 | 003 | LEGGANG | 2 |
| 62 | 12 | 051 | 004 | PURI | 2 |
| 62 | 12 | 051 | 005 | BATUAH | 2 |
| 62 | 12 | 051 | 006 | TURAN AMIS | 2 |
| 62 | 12 | 051 | 007 | TANGKUM | 2 |
| 62 | 12 | 051 | 008 | SIBUNG | 2 |
| 62 | 12 | 051 | 009 | MALINTUT | 2 |

Tabel 3.119. Nama Desa/Kelurahan di Kecamatan Paku, Kabupaten Barito Timur

Name of Village in Paku Sub-District, Barito Timur

Regency

| Kode Wilayah (Area Code) | | | | Nama Desa/Kelurahan (Name of Village) | Klasifikasi/Classification: 1. Perkotaan/(Urban) 2. Perdesaan/(Rural) |
|-----------------------------|----|-----|-----|--|---|
| (1) | | | | (2) | (3) |
| 62 | 12 | 052 | 001 | TAMPA | 2 |
| 62 | 12 | 052 | 002 | RUNGGU RAYA | 2 |
| 62 | 12 | 052 | 003 | PATUNG | 2 |
| 62 | 12 | 052 | 004 | KALAMUS | 2 |
| 62 | 12 | 052 | 005 | SIMPANG BINGKUANG | 2 |
| 62 | 12 | 052 | 006 | KUPANG BARU | 2 |
| 62 | 12 | 052 | 007 | LUAU JAWUK | 2 |
| 62 | 12 | 052 | 008 | TARINSING | 2 |
| 62 | 12 | 052 | 009 | BANTAI NAPU | 2 |
| 62 | 12 | 052 | 010 | PANGKAN | 2 |
| 62 | 12 | 052 | 011 | GANDRUNG | 2 |
| 62 | 12 | 052 | 012 | PAKU BETO | 2 |

Tabel 3.120. Nama Desa/Kelurahan di Kecamatan Karusen Janang, Kabupaten Barito Timur

Name of Village in Karusen Janang Sub-District, Barito Timur Regency

| Kode Wilayah (Area Code) | | | | Nama Desa/Kelurahan (Name of Village) | Klasifikasi/Classification: 1. Perkotaan/(Urban) 2. Perdesaan/(Rural) |
|-----------------------------|----|-----|-----|--|---|
| (1) | | | | (2) | (3) |
| 62 | 12 | 053 | 001 | DAYU | 2 |
| 62 | 12 | 053 | 002 | WURAN | 2 |
| 62 | 12 | 053 | 003 | IPU MEA | 2 |
| 62 | 12 | 053 | 004 | SIMPANG NANENG | 2 |
| 62 | 12 | 053 | 005 | LAGAN | 2 |
| 62 | 12 | 053 | 006 | PUTUT TAWULUH | 2 |
| 62 | 12 | 053 | 007 | KANDRIS | 2 |

Tabel 3.121. Nama Desa/Kelurahan di Kecamatan Pematang Karau, Kabupaten Barito Timur

Name of Village in Pematang Karau Sub-District, Barito Timur Regency

| Kode Wilayah (Area Code) | | | | Nama Desa/Kelurahan (Name of Village) | Klasifikasi/Classification: 1. Perkotaan/(Urban) 2. Perdesaan/(Rural) |
|-----------------------------|----|-----|-----|--|---|
| (1) | | | | (2) | (3) |
| 62 | 12 | 060 | 001 | MUARA PALANTAU | 2 |
| 62 | 12 | 060 | 002 | KETAB | 2 |
| 62 | 12 | 060 | 003 | KUPANG BERSIH | 2 |
| 62 | 12 | 060 | 004 | TUYAU | 2 |
| 62 | 12 | 060 | 005 | PINANG TUNGGAL | 2 |
| 62 | 12 | 060 | 006 | NAGALEAH | 2 |
| 62 | 12 | 060 | 007 | LAMPEONG | 2 |
| 62 | 12 | 060 | 008 | BARARAWA | 2 |
| 62 | 12 | 060 | 009 | BAMBULUNG | 2 |
| 62 | 12 | 060 | 010 | LEBO | 2 |
| 62 | 12 | 060 | 011 | TUMPUNG ULUNG | 2 |
| 62 | 12 | 060 | 012 | MURUDUYUNG | 2 |
| 62 | 12 | 060 | 013 | SUMBEREJO | 2 |

Tabel 3.122. Nama Desa/Kelurahan di Kecamatan Permata Intan, Kabupaten Murung Raya
Name of Village in Permata Intan Sub-District, Murung Raya Regency

| Kode Wilayah <i>(Area Code)</i> | | | | Nama Desa/Kelurahan <i>(Name of Village)</i> | Klasifikasi/Classification: 1. Perkotaan/(Urban) 2. Perdesaan/(Rural) |
|---|----|-----|-----|--|--|
| (1) | | | | (2) | (3) |
| 62 | 13 | 010 | 001 | SUNGAI LOBANG | 2 |
| 62 | 13 | 010 | 002 | SUNGAI GULA | 2 |
| 62 | 13 | 010 | 003 | SUNGAI BATANG | 2 |
| 62 | 13 | 010 | 004 | TUMBANG SALIO | 2 |
| 62 | 13 | 010 | 005 | MUARA BAKANON | 2 |
| 62 | 13 | 010 | 006 | PURNAMA | 2 |
| 62 | 13 | 010 | 007 | TUMBANG LAHUNG | 2 |
| 62 | 13 | 010 | 008 | MUARA BABUAT | 2 |
| 62 | 13 | 010 | 009 | JUKING SUPAN | 2 |
| 62 | 13 | 010 | 010 | BERATU | 2 |
| 62 | 13 | 010 | 011 | PANTAI LAGA | 2 |
| 62 | 13 | 010 | 018 | SEI BAKANON | 2 |

Tabel 3.123. Nama Desa/Kelurahan di Kecamatan Sungai Babuat, Kabupaten Murung Raya
Name of Village in Sungai Babuat Sub-District, Murung Raya Regency

| Kode Wilayah (Area Code) | | | | Nama Desa/Kelurahan (Name of Village) | Klasifikasi/Classification: 1. Perkotaan/(Urban) 2. Perdesaan/(Rural) |
|-----------------------------|----|-----|-----|--|---|
| (1) | | | | (2) | (3) |
| 62 | 13 | 011 | 001 | BATU MIRAU | 2 |
| 62 | 13 | 011 | 002 | TUMBANG BANTIAN | 2 |
| 62 | 13 | 011 | 003 | TUMBANG SAAN | 2 |
| 62 | 13 | 011 | 004 | TUMBANG KOLON | 2 |
| 62 | 13 | 011 | 005 | TAMBELUM | 2 |
| 62 | 13 | 011 | 006 | TUMBANG APAT | 2 |

**Tabel 3.124. Nama Desa/Kelurahan di Kecamatan Murung,
Kabupaten Murung Raya**
*Name of Village in Murung Sub-District, Murung Raya
Regency*

| Kode Wilayah (Area Code) | | | | Nama Desa/Kelurahan (Name of Village) | Klasifikasi/Classification: 1. Perkotaan/(Urban) 2. Perdesaan/(Rural) |
|-----------------------------|----|-----|-----|--|---|
| (1) | | | | (2) | (3) |
| 62 | 13 | 020 | 001 | DIRUNG | 2 |
| 62 | 13 | 020 | 002 | MALASAN | 2 |
| 62 | 13 | 020 | 003 | BATU PUTIH | 2 |
| 62 | 13 | 020 | 004 | MANGKAHUI | 2 |
| 62 | 13 | 020 | 005 | PANU'UT | 2 |
| 62 | 13 | 020 | 006 | MUARA UNTU | 2 |
| 62 | 13 | 020 | 007 | MUARA JAAN | 2 |
| 62 | 13 | 020 | 008 | BAHITOM | 2 |
| 62 | 13 | 020 | 009 | DANAU USUNG | 2 |
| 62 | 13 | 020 | 010 | JUKING PAJANG | 2 |
| 62 | 13 | 020 | 011 | BERIWIT | 1 |
| 62 | 13 | 020 | 012 | PURUK CAHU | 2 |
| 62 | 13 | 020 | 013 | MUARA SUMPOI | 2 |
| 62 | 13 | 020 | 014 | MUARA BUMBAN | 2 |
| 62 | 13 | 020 | 015 | PENYANG | 2 |

**Tabel 3.125. Nama Desa/Kelurahan di Kecamatan Laung Tuhup,
Kabupaten Murung Raya**
*Name of Village in Laung Tuhup Sub-District, Murung
Raya Regency*

| Kode Wilayah (Area Code) | | | | Nama Desa/Kelurahan (Name of Village) | Klasifikasi/Classification: 1. Perkotaan/(Urban) 2. Perdesaan/(Rural) |
|-----------------------------|----|-----|-----|--|---|
| (1) | | (2) | | (3) | |
| 62 | 13 | 030 | 001 | BATU TUHUP | 2 |
| 62 | 13 | 030 | 002 | TUMBANG BAHAN | 2 |
| 62 | 13 | 030 | 003 | MUARA LAUNG I | 2 |
| 62 | 13 | 030 | 004 | MUARA LAUNG II | 2 |
| 62 | 13 | 030 | 005 | BERAS BELANGE | 2 |
| 62 | 13 | 030 | 006 | MUARA TUHUP | 2 |
| 62 | 13 | 030 | 011 | BIHA | 2 |
| 62 | 13 | 030 | 012 | DIRUNG PUNDU | 2 |
| 62 | 13 | 030 | 013 | PELACI | 2 |
| 62 | 13 | 030 | 016 | DIRUNG PINANG | 2 |
| 62 | 13 | 030 | 017 | MUARA TUPUH | 2 |
| 62 | 13 | 030 | 022 | TAWAI HAU I | 2 |
| 62 | 13 | 030 | 023 | LAKUTAN | 2 |
| 62 | 13 | 030 | 024 | TUMBANG BANA | 2 |
| 62 | 13 | 030 | 025 | NARUI | 2 |
| 62 | 13 | 030 | 026 | MUARA MARUWEI I | 2 |
| 62 | 13 | 030 | 027 | MUARA MARUWEI II | 2 |
| 62 | 13 | 030 | 028 | PENDA SIRON | 2 |
| 62 | 13 | 030 | 029 | BATU BUA II | 2 |
| 62 | 13 | 030 | 030 | BATU BUA I | 2 |
| 62 | 13 | 030 | 031 | TAHUJAN LAUNG | 2 |
| 62 | 13 | 030 | 032 | KALANG DUHUNG | 2 |
| 62 | 13 | 030 | 033 | BERALANG | 2 |
| 62 | 13 | 030 | 034 | TUMBANG BONDANG | 2 |
| 62 | 13 | 030 | 035 | TUMBANG TONDUK | 2 |
| 62 | 13 | 030 | 036 | BATU KARANG | 2 |

Tabel 3.126. Nama Desa/Kelurahan di Kecamatan Barito Tuhup Raya, Kabupaten Murung Raya
Name of Village in Barito Tuhup Raya Sub-District, Murung Raya Regency

| Kode Wilayah (Area Code) | | | | Nama Desa/Kelurahan (Name of Village) | Klasifikasi/Classification: 1. Perkotaan/(Urban) 2. Perdesaan/(Rural) |
|-----------------------------|----|-----|-----|--|---|
| (1) | | | | (2) | (3) |
| 62 | 13 | 031 | 001 | MAKUNJUNG | 2 |
| 62 | 13 | 031 | 002 | CINTA BUDIMAN | 2 |
| 62 | 13 | 031 | 003 | BUMBAN TUHUP | 2 |
| 62 | 13 | 031 | 004 | DIRUNG SARARONG | 2 |
| 62 | 13 | 031 | 005 | KOHONG | 2 |
| 62 | 13 | 031 | 006 | LIANG NYALING | 2 |
| 62 | 13 | 031 | 007 | TUMBANG MASALO | 2 |
| 62 | 13 | 031 | 008 | TUMBANG BAUH | 2 |
| 62 | 13 | 031 | 009 | HINGAN TOKUNG | 2 |
| 62 | 13 | 031 | 010 | BATU TOJAH | 2 |
| 62 | 13 | 031 | 011 | TUMBANG BALOI | 2 |

**Tabel 3.127. Nama Desa/Kelurahan di Kecamatan Tanah Siang,
Kabupaten Murung Raya**
*Name of Village in Tanah Siang Sub-District, Murung
Raya Regency*

| Kode Wilayah (Area Code) | | | | Nama Desa/Kelurahan (Name of Village) | Klasifikasi/Classification: 1. Perkotaan/(Urban) 2. Perdesaan/(Rural) |
|-----------------------------|-----|-----|-----|--|---|
| (1) | (2) | (3) | (4) | (5) | (6) |
| 62 | 13 | 040 | 007 | SUNGAI LUNUK | 2 |
| 62 | 13 | 040 | 008 | TINO TALIH | 2 |
| 62 | 13 | 040 | 009 | OLONG NANGO | 2 |
| 62 | 13 | 040 | 010 | DIRUNG BAKUNG | 2 |
| 62 | 13 | 040 | 011 | TABULANG | 2 |
| 62 | 13 | 040 | 012 | MAHANYAN | 2 |
| 62 | 13 | 040 | 013 | OLONG DOJOU | 2 |
| 62 | 13 | 040 | 014 | OLONG SIRON | 2 |
| 62 | 13 | 040 | 015 | KONUT | 2 |
| 62 | 13 | 040 | 016 | BELAWAN | 2 |
| 62 | 13 | 040 | 017 | MANGKOLISOI | 2 |
| 62 | 13 | 040 | 018 | KALANG KALUH | 2 |
| 62 | 13 | 040 | 019 | MANTIAT PARI | 2 |
| 62 | 13 | 040 | 020 | OLONG ULU | 2 |
| 62 | 13 | 040 | 021 | SARIPOI | 2 |
| 62 | 13 | 040 | 022 | PURUK BATU | 2 |
| 62 | 13 | 040 | 023 | DOAN ARUNG | 2 |
| 62 | 13 | 040 | 024 | CANGKANG | 2 |
| 62 | 13 | 040 | 025 | MUWUN | 2 |
| 62 | 13 | 040 | 026 | KOLAM | 2 |
| 62 | 13 | 040 | 027 | NONOKALIWON | 2 |
| 62 | 13 | 040 | 028 | SARUHUNG | 2 |
| 62 | 13 | 040 | 029 | OLONG SOLOI | 2 |
| 62 | 13 | 040 | 030 | TOKUNG | 2 |
| 62 | 13 | 040 | 031 | OLONG BALO | 2 |
| 62 | 13 | 040 | 032 | KARALI | 2 |
| 62 | 13 | 040 | 033 | OSOM TOMPOK | 2 |

Tabel 3.128. Nama Desa/Kelurahan di Kecamatan Tanah Siang Selatan, Kabupaten Murung Raya
Name of Village in Tanah Siang Selatan Sub-District, Murung Raya Regency

| Kode Wilayah <i>(Area Code)</i> | | | | Nama Desa/Kelurahan <i>(Name of Village)</i> | Klasifikasi/Classification: 1. Perkotaan/(Urban) 2. Perdesaan/(Rural) |
|---|----|-----|-----|--|--|
| (1) | | | | (2) | (3) |
| 62 | 13 | 041 | 001 | ORENG | 2 |
| 62 | 13 | 041 | 002 | OLONG MURO | 2 |
| 62 | 13 | 041 | 003 | OLONG HANANGAN | 2 |
| 62 | 13 | 041 | 004 | DIRUNG LINGKIN | 2 |
| 62 | 13 | 041 | 005 | DATAH KOTOU | 2 |
| 62 | 13 | 041 | 006 | TAHUJAN ONTU | 2 |
| 62 | 13 | 041 | 007 | PURUK KAMBANG | 2 |

Tabel 3.129. Nama Desa/Kelurahan di Kecamatan Sumber Barito, Kabupaten Murung Raya
Name of Village in Sumber Barito Sub-District, Murung Raya Regency

| Kode Wilayah <i>(Area Code)</i> | | | | Nama Desa/Kelurahan <i>(Name of Village)</i> | Klasifikasi/Classification: 1. Perkotaan/(Urban) 2. Perdesaan/(Rural) |
|---|----|-----|-----|--|--|
| (1) | | | | (2) | (3) |
| 62 | 13 | 050 | 001 | KALAPEH BARU | 2 |
| 62 | 13 | 050 | 002 | TUMBANG MASAO | 2 |
| 62 | 13 | 050 | 003 | BATU MAKAP | 2 |
| 62 | 13 | 050 | 004 | TUMBANG KUNYI | 2 |
| 62 | 13 | 050 | 005 | OLONG LIKO | 2 |
| 62 | 13 | 050 | 006 | TELUK JOLO | 2 |
| 62 | 13 | 050 | 007 | LAAS BARU | 2 |
| 62 | 13 | 050 | 008 | TUMBANG TUAN | 2 |
| 62 | 13 | 050 | 019 | TUMBANG MULUT | 2 |

Tabel 3.130. Nama Desa/Kelurahan di Kecamatan Seribu Riam, Kabupaten Murung Raya
Name of Village in Seribu Riam Sub-District, Murung Raya Regency

| Kode Wilayah <i>(Area Code)</i> | | | | Nama Desa/Kelurahan <i>(Name of Village)</i> | Klasifikasi/Classification: 1. Perkotaan/(Urban) 2. Perdesaan/(Rural) |
|---|----|-----|-----|--|--|
| (1) | | | | (2) | (3) |
| 62 | 13 | 051 | 001 | MUARA JOLOI I | 2 |
| 62 | 13 | 051 | 002 | MUARA JOLOI II | 2 |
| 62 | 13 | 051 | 003 | PARAHAU | 2 |
| 62 | 13 | 051 | 004 | TUMBANG NAAN | 2 |
| 62 | 13 | 051 | 005 | TUMBANG TOHAN | 2 |
| 62 | 13 | 051 | 006 | TUMBANG JOJANG | 2 |
| 62 | 13 | 051 | 007 | TAKAJUNG | 2 |

**Tabel 3.131. Nama Desa/Kelurahan di Kecamatan Uut Murung,
Kabupaten Murung Raya**
*Name of Village in Uut Murung Sub-District, Murung
Raya Regency*

| Kode Wilayah <i>(Area Code)</i> | | | | Nama Desa/Kelurahan <i>(Name of Village)</i> | Klasifikasi/Classification: 1. Perkotaan/(Urban) 2. Perdesaan/(Rural) |
|---|----|-----|-----|--|--|
| (1) | | | | (2) | (3) |
| 62 | 13 | 052 | 001 | TUMBANG OLONG | 2 |
| 62 | 13 | 052 | 002 | TUMBANG OLONG II | 2 |
| 62 | 13 | 052 | 003 | KALASIN | 2 |
| 62 | 13 | 052 | 004 | TUMBANG TUJANG | 2 |
| 62 | 13 | 052 | 005 | TUMBANG TUPUS | 2 |

Tabel 3.132. Nama Desa/Kelurahan di Kecamatan Pahandut, Kota Palangka Raya
Name of Village in Pahandut Sub-District, Palangka Raya Municipality

| Kode Wilayah <i>(Area Code)</i> | | | | Nama Desa/Kelurahan <i>(Name of Village)</i> | Klasifikasi/Classification: 1. Perkotaan/(Urban) 2. Perdesaan/(Rural) |
|---|----|-----|-----|--|--|
| (1) | | | | (2) | (3) |
| 62 | 71 | 010 | 004 | PAHANDUT | 1 |
| 62 | 71 | 010 | 005 | PANARUNG | 1 |
| 62 | 71 | 010 | 006 | LANGKAI | 1 |
| 62 | 71 | 010 | 009 | TUMBANG RUNGAN | 2 |
| 62 | 71 | 010 | 010 | TANJUNG PINANG | 2 |
| 62 | 71 | 010 | 011 | PAHANDUT SEBERANG | 1 |

Tabel 3.133. Nama Desa/Kelurahan di Kecamatan Sebangau, Kota Palangka Raya
Name of Village in Sebangau Sub-District, Palangka Raya Municipality

| Kode Wilayah <i>(Area Code)</i> | | | | Nama Desa/Kelurahan <i>(Name of Village)</i> | Klasifikasi/Classification: 1. Perkotaan/(Urban) 2. Perdesaan/(Rural) |
|---|----|-----|-----|--|--|
| (1) | | | | (2) | (3) |
| 62 | 71 | 011 | 001 | KERENG BANGKIRAI | 2 |
| 62 | 71 | 011 | 002 | SABARU | 1 |
| 62 | 71 | 011 | 003 | KALAMPANGAN | 1 |
| 62 | 71 | 011 | 004 | KAMELOH BARU | 2 |
| 62 | 71 | 011 | 005 | BERENG BENGKEL | 2 |
| 62 | 71 | 011 | 006 | DANAU TUNDAI | 2 |

Tabel 3.134. Nama Desa/Kelurahan di Kecamatan Jekan Raya, Kota Palangka Raya

Name of Village in Jekan Raya Sub-District, Palangka Raya Municipality

| Kode Wilayah <i>(Area Code)</i> | | | | Nama Desa/Kelurahan <i>(Name of Village)</i> | Klasifikasi/Classification: 1. Perkotaan/(Urban) 2. Perdesaan/(Rural) |
|---|----|-----|-----|--|--|
| (1) | | | | (2) | (3) |
| 62 | 71 | 012 | 001 | MENTENG | 1 |
| 62 | 71 | 012 | 002 | PALANGKA | 1 |
| 62 | 71 | 012 | 003 | BUKIT TUNGGAL | 1 |
| 62 | 71 | 012 | 004 | PETUK KATIMPUN | 2 |

Tabel 3.135. Nama Desa/Kelurahan di Kecamatan Bukit Batu, Kota Palangka Raya
Name of Village in Bukit Batu Sub-District, Palangka Raya Municipality

| Kode Wilayah <i>(Area Code)</i> | | | | Nama Desa/Kelurahan <i>(Name of Village)</i> | Klasifikasi/Classification: 1. Perkotaan/(Urban) 2. Perdesaan/(Rural) |
|---|----|-----|-----|--|--|
| (1) | | | | (2) | (3) |
| 62 | 71 | 020 | 001 | MARANG | 2 |
| 62 | 71 | 020 | 002 | TUMBANG TAHAI | 2 |
| 62 | 71 | 020 | 003 | BANTURUNG | 1 |
| 62 | 71 | 020 | 004 | TANGKILING | 1 |
| 62 | 71 | 020 | 005 | SEI GOHONG | 1 |
| 62 | 71 | 020 | 006 | KANARAKAN | 2 |
| 62 | 71 | 020 | 007 | HABARING HURUNG | 2 |

Tabel 3.136. Nama Desa/Kelurahan di Kecamatan Rakumpit, Kota Palangka Raya
Name of Village in Rakumpit Sub-District, Palangka Raya Municipality

| Kode Wilayah (Area Code) | | | | Nama Desa/Kelurahan (Name of Village) | Klasifikasi/Classification: 1. Perkotaan/(Urban) 2. Perdesaan/(Rural) |
|-----------------------------|----|-----|-----|--|---|
| (1) | | | | (2) | (3) |
| 62 | 71 | 021 | 001 | PETUK BUKIT | 2 |
| 62 | 71 | 021 | 002 | PAGER | 2 |
| 62 | 71 | 021 | 003 | PANJEHANG | 2 |
| 62 | 71 | 021 | 004 | GAUNG BARU | 2 |
| 62 | 71 | 021 | 005 | PETUK BERUNAI | 2 |
| 62 | 71 | 021 | 006 | MUNGKU BARU | 2 |
| 62 | 71 | 021 | 007 | BUKIT SUA | 2 |

DATA

MENCERDASKAN BANGSA

Enlighten The Nation

BADAN PUSAT STATISTIK
PROVINSI KALIMANTAN TENGAH
BPS-Statistics of Kalimantan Tengah Province
Jl. Kapten P. Tendean No.6 Palangka Raya 73112
Telp: (0536) 3228105
Website: kalteng.bps.go.id

ISSN 2620-9764

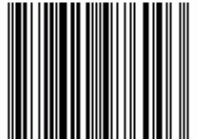

9 772620 976003 >

