

KECAMATAN LAU DALAM ANGKA 2022

Lau Subdistrict in Figures 2022



**BADAN PUSAT STATISTIK
KABUPATEN MAROS**

Statistics of Maros Regency



KECAMATAN LAU DALAM ANGKA 2022

Lau Subdistrict in Figures 2022



KECAMATAN Lau DALAM ANGKA
Lau Subdistrict in Figures
2022

ISSN: ...

No. Publikasi/Publication Number: ...

Katalog /Catalog: 1102001.LauLauX

Ukuran Buku/Book Size: 14,8 cm x 21 cm

Jumlah Halaman/Number of Pages : ... + ... hal/pages

Naskah/Manuscript:

BPS Kabupaten Maros

BPS-Statistics of Maros Regency

Penyunting/Editor:

BPS Kabupaten Maros

BPS-Statistics of Maros Regency

Desain Kover/Cover Design:

BPS Kabupaten Maros

BPS-Statistics of Maros Regency

Ilustrasi Kover/Cover Illustration:

.....

Diterbitkan oleh/Published by:

©BPS Kabupaten Maros/BPS-Statistics of District Maros

Dicetak oleh/Printed by:

...

Dilarang mengumumkan, mendistribusikan, mengomunikasikan, dan/atau menggandakan sebagian atau seluruh isi buku ini untuk tujuan komersil tanpa izin tertulis dari Badan Pusat Statistik Kabupaten Maros.

Prohibited to announce, distribute, communicate, and/or copy part or all of this book for commercial purpose without permission from BPS-Statistics Indonesia of Maros Regency.

TIM PENYUSUN/TEAM MEMBERS

Pengarah/Director
Guruh Wahyu Martopo, S.Si.,M.Si

Penanggung Jawab/Persons in Charge
Guruh Wahyu Martopo, S.Si.,M.Si

Penyunting/Editors

xxx

Pengolah Data dan Penulis Naskah/Data Processor and Writers

Lauxx • Lauxx • Lauxx

Penata Letak/Layout Designers

Lauxx • Lauxx • Lauxx

<https://marosrab.kem.go.id>

KONTRIBUTOR DATA/DATA CONTRIBUTORS

1. Kementerian Agama/Ministry of Religious Affair
2. Kementerian Pendidikan dan Kebudayaan/Ministry of Education and Culture
3. Badan Meteorologi Klimatologi dan Geofisika/Meteorological, Climatology, and Geophysical Agency
4. Badan Pusat Statistik/BPS-Statistics Indonesia
5. Dinas Lau
6. Dinas Lau

<https://maroskab.bps.go.id>

PETA WILAYAH KECAMATAN Lau
MAP OF Lau SUBDISTRICT

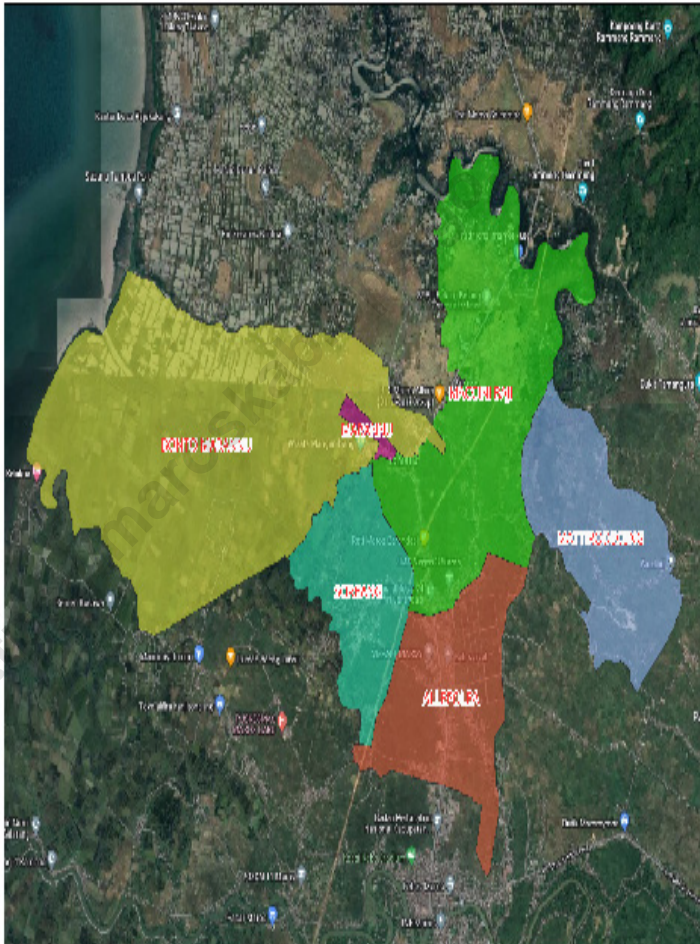

KEPALA BPS KABUPATEN MAROS
CHIEF STATISTICIAN OF MAROS REGENCY



GURUH WAHYU MARTOPO, S.Si., M.Si



<https://maroskab.bps.go.id>



KATA PENGANTAR

Buku Kecamatan Lau Dalam Angka 2022 ini merupakan penerbitan statistik tahunan yang diterbitkan oleh BPS Kabupaten Maros. Berhasilnya penerbitan publikasi ini adalah berkat dukungan dan kerjasama yang baik dari semua pihak, sehingga publikasi ini dapat disajikan tepat pada waktunya.

Oleh karena itu maka segala upaya dari awal hingga terbitnya publikasi ini, kami menyampaikan terima kasih kepada segenap pimpinan Instansi/Dinas/Lembaga Pemerintah Swasta atas bantuan dan peran sertanya dalam penerbitan publikasi Kecamatan Lau Dalam Angka 2021.

Demi kesempurnaan dan peningkatan mutu publikasi ini pada penerbitan selanjutnya, saran dan kritik yang sifatnya membangun kami nantikan.

Mudah-mudahan publikasi ini bermanfaat bagi kita semua.

Maros , September 2022
Kepala BPS
Kabupaten Maros

GURUH WAHYU MARTOPO, S.Si.,M.Si



PREFACE

The book of Lau Subdistrict in Figure 2022 is annual statistical publication issued by Functional Statistic of Maros Regency. This book is successfully published due to the support and good cooperation of many hands in such way that it could be issued in time.

Privates' as well as governmental agencies had prepared this publication. To all, A would like to address my deepest gratitude for their help and participation.

Suggestions and constructive criticism are highly welcome for the improvement in the future.

Hopefully this book will be beneficial to all.

Maros, September 2022
Chief Statistician of
Maros Regency

GURUH WAHYU MARTOPO, S.Si.,M.Si



DAFTAR ISI/CONTENTS

	Halaman Page
Kata Pengantar/Preface	xii
Daftar Isi/Contents	xiii
Daftar Tabel/List of Tables.....	xv
Daftar Gambar/List of Figures	xxi
Penjelasan Umum/Explanatory Notes	xxiv
Daftar Singkatan/List of Abbreviation	xxvi
1. Geografi dan Iklim/Geography and Climate	1
2. Pemerintahan/Government	11
3. Penduduk/Population	21
4. Sosial dan Kesejahteraan Rakyat/Social and Welfare	31
5. Pertanian/Agriculture.....	59
6. Pariwisata, Transportasi, dan Komunikasi/Tourism, Transportation, and Communication	73
7. Perbankan, Koperasi, dan Perdagangan/Banking, Cooperative, and Trade 87	

DAFTAR TABEL/LIST OF TABLES

	Halaman Page
1. GEOGRAFI DAN IKLIM/GEOGRAPHY AND CLIMATE	
1.1 KEADAAN GEOGRAFI GEOGRAPHY CONDITION	
1.1.1 Luas Daerah Menurut Desa/Kelurahan di Kecamatan Lau, 2021 Total Area by Villages/Kelurahan in Lau Subdistrict, 2021.....	8
1.1.2 Jarak ke Ibukota Kecamatan dan Ibukota Kabupaten/Kota Menurut Desa/Kelurahan di Kecamatan Lau (km), 2021 Distance to the Subdistrict Capital and Regency/Municipal Capital by Villages/Kelurahan in Lau Subdistrict (km), 2021	9
1.2 KEADAAN IKLIM CLIMATE CONDITION	
1.2.1 Pengamatan Unsur Iklim Menurut Bulan di BMKG Stasiun Klimatologi Maros , 2021 Observation of Climate Elements by Month at BMKG Climatology Station at Maros Regency, 2021	10
2. PEMERINTAHAN/GOVERNMENT	
2.1 WILAYAH ADMINISTRATIF ADMINISTRATIVE AREA	
2.1.1 Jumlah Rukun Warga (RW) dan Rukun Tetangga (RT) Menurut Desa/Kelurahan di Kecamatan Lau, 2021 Number of Rukun Warga and Rukun Tetangga by Villages/ Kelurahan in Lau Subdistrict, 2021	18
2.2 SUMBER DAYA MANUSIA HUMAN RESOURCES	
2.2.1 Jumlah Pegawai Negeri Sipil Menurut Pemerintah Daerah dan Jenis Kelamin, 2021 Number of Civil Servants by Local Government and Sex, 2021	19
2.2.2 Jumlah Pegawai Negeri Sipil Pemerintah Daerah Kecamatan XX Menurut Tingkat Pendidikan dan Jenis Kelamin, 2021 Number of Civil Servants of XX District Government by Educational Level and Sex, 2021	20



3.	PENDUDUK/POPULATION	
3.1	Penduduk, Distribusi Persentase Penduduk, Kepadatan Penduduk, Rasio Jenis Kelamin Penduduk Menurut Desa/Kelurahan di Kecamatan Lau, 2021 Population, Percentage Distribution of Population, Population Density, and Population Sex Ratio by Villages/Kelurahan in Lau Subdistrict, 2021	28
3.2	Jumlah Penduduk Menurut Kelompok Umur dan Jenis Kelamin di Kecamatan Lau, 2021 Population by Age Groups and Sex in Lau Subdistrict, 2021	30
4.	SOSIAL DAN KESEJAHTERAAN RAKYAT/SOCIAL AND WELFARE	
4.1	PENDIDIKAN EDUCATION	
4.1.1	Banyaknya Desa ¹ /Kelurahan yang Memiliki Fasilitas Sekolah Menurut Tingkat Pendidikan di Kecamatan Lau, 2019–2021 Number of Villages ¹ /Kelurahan Having Educational Facilities by Educational Level in Lau Subdistrict, 2019–2021	38
4.1.2	Jumlah Sekolah Menurut Tingkat Pendidikan di Kecamatan Lau, 2020/2021 dan 2021/2022 Number of Schools by Educational Level in Lau Subdistrict, 2020/2021 and 2021/2022	39
4.1.3	Jumlah Guru Menurut Tingkat Pendidikan di Kecamatan Lau, 2020/2021 dan 2021/2022 Number of Teachers by Educational Level in Lau Subdistrict, 2020/2021 and 2021/2022	40
4.1.4	Jumlah Murid Menurut Tingkat Pendidikan di Kecamatan Lau, 2020/2021 dan 2021/2022 Number of Pupils by Educational Level in Lau Subdistrict, 2020/2021 and 2021/2022	41
4.2	KESEHATAN HEALTH	
4.2.1	Banyaknya Desa ¹ /Kelurahan yang Memiliki Sarana Kesehatan Menurut Jenis Sarana Kesehatan di Kecamatan Lau, 2019–2021	

	Number of Villages ¹ /Kelurahan Health Facilities by Type of Health Facilities in Lau Subdistrict, 2019–2021	42
4.2.2	Banyaknya Warga Penderita Kekurangan Gizi Menurut Desa/Kelurahan di Kecamatan Lau, 2020 Number of People with Malnutrition by Villages/Kelurahan in Lau Subdistrict, 2020	43
4.3	PERUMAHAN DAN LINGKUNGAN HOUSING AND ENVIRONMENT	
4.3.1	Banyaknya Desa/Kelurahan Menurut Sumber Air Minum Sebagian Besar Keluarga di Kecamatan Lau, 2019–2021 Number of Villages/Kelurahan by Drinking Water Source of Majority Family in Lau Subdistrict, 2019–2021	44
4.3.2	Banyaknya Keluarga Menurut Desa/Kelurahan dan Jenis Pengguna Listrik di Kecamatan Lau, 2021 Number of Family by Villages/Kelurahan and Type of Electricity Consumer in Lau Subdistrict, 2021	45
4.3.3	Banyaknya Desa/Kelurahan Menurut Sumber Penerangan Jalan Utama Desa/Kelurahan di Kecamatan Lau, 2019–2021 Number of Villages/Kelurahan by Source of Villages/Kelurahan's Main Street Illumination in Lau Subdistrict, 2019–2021	46
4.3.4	Banyaknya Desa/Kelurahan Menurut Penggunaan Fasilitas Tempat Buang Air Besar Sebagian Besar Keluarga di Kecamatan Lau, 2019–2021 Number of Villages/Kelurahan by Toilet Facility Used by Majority Family in Lau Subdistrict, 2019–2021	47
4.3.5	Banyaknya Desa/Kelurahan Menurut Jenis Bahan Bakar untuk Memasak yang Digunakan Sebagian Besar Keluarga di Kecamatan Lau, 2021 Number of Villages/Kelurahan by Type of Cooking Fuel Used by Majority Family in Lau Subdistrict, 2021	48
4.4	AGAMA DAN SOSIAL LAINNYA RELIGION AND OTHER SOCIAL AFFAIRS	
4.4.1	Jumlah Tempat Peribadatan Menurut Desa/ Kelurahan di Kecamatan Lau, 2021 Number of Worship Places by Villages/Kelurahan in Lau Subdistrict, 2021	49



4.4.2	Banyaknya Kejadian Bencana Alam Menurut Desa/Kelurahan dan Jenis Bencana Alam di Kecamatan Lau, 2020 Number of Natural Disaster Events by Villages/Kelurahan and Type of Natural Disaster in Lau Subdistrict, 2020.....	50
4.4.3	Banyaknya Korban Jiwa Akibat Bencana Alam Menurut Desa/Kelurahan dan Jenis Bencana Alam di Kecamatan Lau, 2020 Number of Fatalities Due to Natural Disasters by Villages/Kelurahan and Type of Natural Disaster in Lau Subdistrict, 2020.....	53
4.4.4	Keberadaan Fasilitas/Upaya Antisipasi/Mitigasi Bencana Alam Menurut Desa/Kelurahan di Kecamatan Lau, 2021 Existence of Facilities/Efforts for Anticipation/Mitigation of Natural Disasters by Villages/Kelurahan by Villages/Kelurahan in Lau Subdistrict, 2021	56
4.4.5	Banyaknya Desa/Kelurahan yang Memiliki Kelompok Kegiatan Olahraga Menurut Jenis Olahraga dan Ketersediaan Fasilitas/Lapangan Olahraga di Kecamatan Lau, 2021 Number of Villages/Kelurahan Having Sport Activities Groups by Type of Sport and Availability of Sport Facilities/Fields in Lau Subdistrict, 2021	58
5.	PERTANIAN/AGRICULTURE	
5.1	Luas Panen Tanaman Sayuran dan Buah-buahan Semusim Menurut Jenis Tanaman di Kecamatan Lau (ha), 2018–2021 Harvested Area of Seasonal Vegetables and Fruits by Kind of Plant in Lau Subdistrict (ha), 2018–2021	66
5.2	Produksi Tanaman Sayuran dan Buah-buahan Semusim Menurut Jenis Tanaman di Kecamatan Lau (kuintal), 2018–2021 Production of Seasonal Vegetables and Fruits by Kind of Plant in Lau Subdistrict (quintal), 2018–2021	67
5.3	Luas Panen Tanaman Biofarmaka Menurut Jenis Tanaman di Kecamatan Lau (m ²), 2018–2021 Harvested Area of Medicinal Plants by Kind of Plant in Lau Subdistrict (m ²), 2018–2021.....	68
5.4	Produksi Tanaman Biofarmaka Menurut Jenis Tanaman di Kecamatan Lau (kg), 2018–2021	



	Production of Medicinal Plants by Kind of Plant in Lau Subdistrict (kg), 2018–2021	69
5.5	Luas Panen Tanaman Hias Menurut Jenis Tanaman di Kecamatan Lau (m ²), 2018–2021 Harvested Area of Ornamental Plants by Kind of Plant in Lau Subdistrict (m ²), 2018–2021	70
5.6	Produksi Tanaman Hias Menurut Jenis Tanaman di Kecamatan Lau (tangkai), 2018–2021 Production of Ornamental Plants by Kind of Plant n Lau Subdistrict (stalks), 2018–2021	71
5.7	Produksi Buah-Buahan dan Sayuran Tahunan Menurut Jenis Tanaman di Kecamatan Lau (kuintal), 2018–2021 Production of Annual Fruits and Vegetables by Kind of Plant in Lau Subdistrict (quintal), 2018–2021	72
6.	PARIWISATA, TRANSPORTASI, DAN KOMUNIKASI/TOURISM, TRANSPORTATION, AND COMMUNICATION	
6.1	PARIWISATA TOURISM	
6.1.1	Jumlah Sarana Akomodasi Menurut Desa/Kelurahan dan Jenis Akomodasi di Kecamatan Lau, 2021 Number of Accomodation Facilities by Villages/Kelurahan and Type of Accomodation in Lau Subdistrict, 2021	80
6.2	TRANSPORTASI TRANSPORTATION	
6.2.1	Prasarana dan Sarana Transportasi Antar Desa/Kelurahan Menurut Desa/Kelurahan di Kecamatan Lau, 2021 Inter-Villages/Kelurahan Transportation Infrastructure and Facilities by Villages/Kelurahan in Lau Subdistrict, 2021	81
6.3	KOMUNIKASI COMMUNICATION	
6.2.2	Keberadaan Kantor Pos/Pos Pembantu/Rumah Pos, Pos Keliling, dan Perusahaan/Agen Jasa Ekspedisi Swasta Menurut Desa/Kelurahan di Kecamatan Lau, 2021	



	Number of Post Office/Subsidiary of Post Office, Mobile Portal Service, Private Expedition Service Company by Villages/Kelurahan in Lau Subdistrict, 2021	83
6.3.1	Jumlah Menara Telepon seluler dan Operator Layanan Komunikasi Telepon Seluler Menurut Desa/Kelurahan di Kecamatan Lau, 2021 Number of Base Transceiver Station (BTS) and Cellular Phone Communication Service Operators by Villages/Kelurahan in Lau Subdistrict, 2021	84
6.3.2	Kekuatan Sinyal Telepon Seluler dan Jenis Sinyal Internet Telepon Seluler Menurut Desa/Kelurahan di Kecamatan Lau, 2021 The Strenght of Celular Phone Signal by Villages/Kelurahan in Lau Subdistrict, 2021	85
7.	PERBANKAN, KOPERASI, DAN PERDAGANGAN/BANKING, COOPERATIVE, AND TRADE	
7.1	Banyaknya Sarana Lembaga Keuangan Bank Menurut Desa/ Kelurahan dan Jenis Bank di Kecamatan Lau, 2021 Number of Bank by Villages/Kelurahan and Type of Bank in Lau Subdistrict, 2021	94
7.2	Banyaknya Koperasi Aktif Menurut Menurut Desa/ Kelurahan dan Jenis Koperasi di Kecamatan Lau, 2021 Number of Cooperative by Villages/Kelurahan and Type of Cooperative in Lau Subdistrict, 2021	95
7.3	Banyaknya Sarana Perdagangan Menurut Desa/Kelurahan dan Jenis Sarana Perdagangan di Kecamatan Lau, 2021 Number of Trade Facilities by Villages/Kelurahan and Type of Trade Facilities in Lau Subdistrict, 2021	97



DAFTAR GAMBAR/LIST OF FIGURES

	Halaman Page
1.1	Luas Daerah menurut Desa/Kelurahan (%), 2021

	Total Area by Village/Kelurahan (%), 2021..... 6
1.2	Jarak ke Ibukota Kecamatan Menurut Desa/ Kelurahan di Kecamatan Lau (km), 2021

	Distance to the Subdistrict Capital by Village/Kelurahan in Lau Subdistrict (km), 2021..... 7
2.1
 16
2.2
 17
3.1
 26
3.2
 27
4.1
 36
4.2
 37
5.1
 64
5.2
 65



6.1	...	78
6.2	...	79
7.1	...	92
7.2	...	93

<https://maroskab.bps.go.id>





<https://maroskab.bps.go.id>



PENJELASAN UMUM/EXPLANATORY NOTES

Tanda-tanda, satuan-satuan, dan lain-lainnya yang digunakan dalam publikasi ini adalah sebagai berikut:

Symbols, measurement units, and acronyms which are used in this publication, are as follows:

1. TANDA-TANDA/SYMBOLS

Data tidak tersedia/Data not available	: ...
Tidak ada atau nol /Null or zero	: -
Data dapat diabaikan/Data negligible	: 0
Tanda decimal/Decimal point	: ,
Data tidak dapat ditampilkan/Not applicable	: NA
Angka estimasi/Estimated figures	: e
Angka diperbaiki/Revised figures	: r
Angka sementara/Preliminary figures	: x
Angka sangat sementara/Very preliminary figures	: xx
Angka sangat sangat sementara/Very very preliminary figures	: Lau

2. SATUAN/UNITS

barel/barrel	: 158,99 liter/litres = 1/6,2898 m ³
hektar (ha)/hectare (ha)	: 10 000 m ²
kilometer (km)/kilometres (km)	: 1 000 meter/meters (m)
knot/knot	: 1,8523 km/jam (km/hour)
kuintal/quintal	: 100 kg
KWh	: 1 000 Watt hour
MWh	: 1 000 KWh
liter (untuk beras)/litre (for rice)	: 0,80 kg
MMSCF	: 1/35,3 m ³
metrik ton (m.ton)/metric ton (m. ton)	: 0,98421 long ton = 1 000 kg
ons/ounce	: 28,31 gram/grams
ton	: 1 000 kg

Satuan lain: buah, dus, butir, helai/lembar, kaleng, batang, pulsa, ton kilometer (ton-km), jam, menit, persen (%).

Other units: unit, pack, pieces, sheet, tin, pulse, ton-kilometres(ton-km), hour, minute, percent (%).

Perbedaan angka di belakang koma disebabkan oleh pembulatan angka.
The difference in decimal numbers is caused by rounding.



<https://maroskab.bps.go.id>





DAFTAR SINGKATAN/LIST OF ABBREVIATION

Alkes	: Alat kesehatan/Health Kits
API	: Angka Pengenal Importir/Importer's Identity Number
BCG	: Bacillus Calmette Guerin
BMKG	: Badan Meteorologi dan Klimatologi dan Geofisika
BP	: Balai Pengobatan/Polyclinic
DPT	: Difteri, Pertusis, Tetanus/Diphtheria, Tetanus, and Pertussis
GFK	: Gudang Farmasi Kab/Kota/Regency/Municipality Pharmacy Warehouse
IKOT	: Industri Kecil Obat Tradisional/Traditional Medicine Small Industry
IOT	: Industri Obat Tradisional/Traditional Medicine Industry
IRTP	: Industri Pangan Produksi Rumah Tangga/Foods Home Industry
Jamkesmas	: Jaminan kesehatan masyarakat miskin/Poor public health insurance
Kompl	: Komplemen/Complement
PBF	: Pedagang Besar Farmasi/Pharmacy Whole-seller
PJKMU	: Program Jaminan Kesehatan Masyarakat Umum/General Public Health Insurance Program
PKRT	: Perbekalan Kesehatan Rumah tangga/Household Health Logistics
Pustu	: Puskesmas pembantu/Auxiliary Public Health Center
RB	: Rumah Bersalin/Delivery House
SI	: Stasiun Iklim/Climate Station
SIUP	: Surat Ijin Usaha Perdagangan/Trading Permission Letter
SMPK	: Stasiun Meterologi Pertanian Khusus/Special Agricultural Meteorological Station
TDP	: Tanda Daftar Perusahaan/Company Registration Identity
TPS	: Tempat Pembuangan Sampah Sementara /landfill
t.t	: Tempat tidur/Bed
TT	: Tetanus Toxoid





<https://maroskab.bps.go.id>

01

GEOGRAFI DAN IKLIM
GEOGRAPHY AND CLIMATE



INFOGRAFIS
PEMBATAS BAB 01

<https://maroskab.bps.go.id>

PENJELASAN TEKNIS

1. Secara astronomis, kecamatan Lau terletak antara 119 30' Bujur Timur sampai dengan 5 00' Lintang Selatan dan memiliki ketinggian wilayah antara 5-65 m di atas permukaan laut (DPL).
2. Berdasarkan posisi geografisnya, — Kecamatan Lau memiliki batas-batas: Utara – Kecamatan Turikale dan Kecamatan Simbang; Selatan - Kecamatan Moncong Loe; Barat - Kecamatan Biringkanaya (Kota Makassar) dan Kecamatan Marusu; Timur - Kecamatan Tanralili.
3. Kecamatan Lau terletak dalam satu pulau yakni Pulau Sulawesi.
4. Lereng/Puncak Desa/Kelurahan adalah desa / kelurahan yang sebagian besar wilayahnya berada di puncak gunung / pegunungan atau terletak di antara puncak sampai lembah.
5. Desa Lembah/Kelurahan Desa lembah adalah desa/ kelurahan yang sebagian besar wilayahnya merupakan daerah rendah yang terletak di antara dua gunung/ pegunungan atau daerah yang memiliki kedudukan lebih rendah dibanding daerah sekitarnya
6. Tanah Datar/Desa Biasa/Kelurahan Dataran adalah desa/ kelurahan yang sebagian besar wilayahnya tampak datar, rata, dan membentang.

TECHNICAL NOTES

1. Astronomically, Lau Subdistrict is located between 2952° and 2984° South Latitude and between 119,865° and 119,906° East Longitude.
2. In terms of geographic position, Lau Subdistrict has boundaries as follows:
North — Tallunglipu and Kapala Pitu Subdistrict;
South - Sopai and Kesu Subdistrict;
West — Kapala Pitu Subdistrict;
East — Kesu Subdistrict.
3. Lau Subdistrict is located in one island that is Sulawesi Island.
4. Slope/Peak **Village/Urban Village** is a village/urban village which the largest part of village lies on the peak mountain or between the peak and the valley.
5. Valley Village/Urban **Village** is a village/urban village which largest part of the area is a low area between two mountains or area that have a position lower than the surrounding area.
6. Flat Land / Plain Village / Urban Village is a village/urban village which the largest part of village appears plane, flat, and stretched.



Gambar 1.1 Luas Daerah menurut Desa/Kelurahan (%), 2021
Figures Total Area by Village/Kelurahan (%), 2021



Sumber/Source :



Gambar 1.2
Figures

Jarak ke Ibukota Kecamatan Menurut Desa/Kelurahan di Kecamatan Lau (km), 2021
Distance to the Subdistrict Capital by Village/Kelurahan in Lau Subdistrict (km), 2021

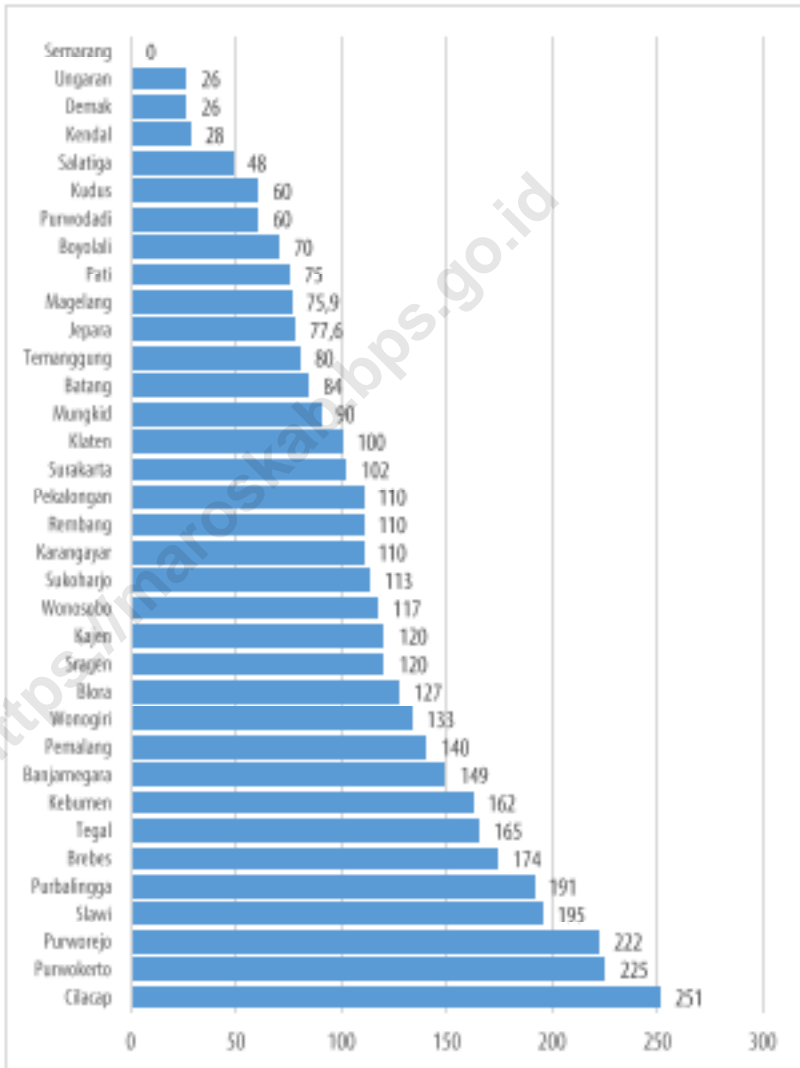

Sumber/Source: ...



1.1 KEADAAN GEOGRAFI GEOGRAPHY CONDITION

Tabel 1.1.1 Luas Daerah Menurut Desa/Kelurahan di Kecamatan Lau, 2021
Table Total Area by Villages/Kelurahan in Lau Subdistrict, 2021

Desa/Kelurahan <i>Village/Kelurahan</i>	Luas <i>Total Area</i> (km ² /sq.km)	Persentase terhadap Luas <i>Percentage to Subdistrict Area</i>
(1)	(2)	(3)
Soreang	4,07	8,58
Allepolea	7,5	15,81
Maccini Baji	9,48	19,99
Mattiro Deceng	4,26	8,98
Marannu	18,21	38,39
Bonto Marannu	3,91	8,24
Kecamatan Lau		

Catatan/Note: ...

Sumber/Source: Kantor Desa/Kelurahan sekecamatan Lau



Tabel 1.1.2
Table

Jarak ke Ibukota Kecamatan dan Ibukota Kabupaten/Kota Menurut Desa/Kelurahan di Kecamatan Lau (km), 2021
Distance to the Subdistrict Capital and Regency/Municipal Capital by Villages/Kelurahan in Lau Subdistrict (km), 2021

Desa/Kelurahan Village/Kelurahan	Jarak ke Ibukota Kecamatan Distance to Subdistrict Capital	Jarak ke Ibukota Kabupaten/ Kota Distance to Regency/Municipal Capital
(1)	(2)	(3)
Soreang	2	6
Allepolea	2	3
Maccini Baji	1	5
Mattiro Deceng	3	9
Marannu	2	6
Bonto Marannu	3	7

Catatan/Note: ...

Sumber/Source: Kantor Kecamatan Lau



1.2 KEADAAN IKLIM
CLIMATE CONDITION

Tabel 1.2.1 Pengamatan Unsur Iklim Menurut Bulan menurut BMKG Stasiun , 2021
Table Observation of Climate Elements by Month at Lau Station, 2021

Bulan Month	Jumlah Curah Hujan Number of Precipitation (mm)	Jumlah Hari Hujan (hari) Number of Rainy Days (day)
(1)	(2)	(3)
Januari/January	-	-
Februari/February	-	-
Maret/March	-	-
April/April	-	-
Mei/May	-	-
Juni/June	-	-
Juli/July	-	-
Agustus/August	-	-
September/September	-	-
Oktober/October	-	-
November/November	-	-
Desember/December	-	-

Catatan/Note: Data belum tersedia

Sumber/Source:



02

PEMERINTAHAN
GOVERNMENT

<https://maroskab.bps.go.id>



INFOGRAFIS
PEMBATAS BAB 02

PENJELASAN TEKNIS

Kecamatan Lau terdiri dari 4 (empat) kelurahan dan 2 (dua) desa/lembang, antara lain:

1. Kelurahan Soreang
2. Kelurahan Allepolea
3. Kelurahan Maccini Baji
4. Kelurahan Mattiro Deceng
5. Desa Marannu
6. Desa Bonto Marannu

TECHNICAL NOTES

Lau subdistrict is divided into 4 (four) Urban Village and 2 (two) village, namely:

1. Soreng(Urban)
2. Allepolea(Urban)
3. Maccini Baji(Urban)
4. Mattiro Deceng(Urban)
5. Marannu(Village)
6. Bonto Marannu(Village)

<https://maroskab.bps.go.id>



Gambar 2.1 ...
Figures ...



Sumber/Source : ...



Gambar 2.2 ...
Figures ...



Sumber/Source :



2.1 WILAYAH ADMINISTRATIF
ADMINISTRATIVE AREA

Tabel 2.1.1 Jumlah Rukun Warga (RW) dan Rukun Tetangga (RT) Menurut Desa/Kelurahan di Kecamatan Lau, 2021
Table Number of Rukun Warga and Rukun Tetangga by Villages¹/Kelurahan in Lau Subdistrict, 2021

Desa/Kelurahan <i>Village/Kelurahan</i>	Rukun Warga (RW) <i>Rukun Warga</i>	Rukun Tetangga (RT) <i>Rukun Tetangga</i>
(1)	(2)	(3)
Soreang		14
Allepolea		33
Maccini Baji		29
Mattiro Deceng		11
Marannu		13
Bonto Marannu		13
Lau		

Catatan/Note: ...
Sumber/Source: ...



2.2 SUMBER DAYA MANUSIA HUMAN RESOURCES

Tabel 2.2.1 Jumlah Pegawai Negeri Sipil Menurut Pemerintah Daerah dan Jenis Kelamin, 2021
Table Number of Civil Servants by Local Government and Sex, 2021

Pemerintah Daerah Local Government	Laki-Laki Male	Perempuan Female	Jumlah Total
(1)	(2)	(3)	(4)
Pemerintah Daerah Kecamatan Lau	*	*	*
Pemerintah Daerah Kelurahan Soreang	*	*	4
Pemerintah Daerah Kelurahan Allepolea	*	*	4
Pemerintah Daerah Kelurahan Maccini Baji	*	*	4
Pemerintah Daerah Kelurahan Mattiro Deceng	*	*	3
Pemerintah Daerah Desa Marannu	*	*	1
Pemerintah Daerah Desa Bonto Marannu	*	*	1

Catatan/Note: * Data belum tersedia
Sumber/Source: Podes 2021



Tabel 2.2.2
Table

Jumlah Pegawai Negeri Sipil Pemerintah Daerah
Kecamatan XX Menurut Tingkat Pendidikan dan Jenis
Kelamin, 2021
Number of Civil Servants of XX District Government by
Educational Level and Sex, 2021

Tingkat Pendidikan <i>Educational Level</i>	Laki-Laki <i>Male</i>	Perempuan <i>Female</i>	Jumlah <i>Total</i>
(1)	(2)	(3)	(4)
Sekolah Dasar (SD) <i>Primary School</i>	*	*	
SMP/Sederajat <i>Junior High School</i>	*	*	
SMA/Sederajat <i>Senior High School</i>	*	*	
Diploma I/Akta I <i>Diploma I/Akta I</i>	*	*	
Diploma II/Akta II <i>Diploma II/Akta II</i>	*	*	
Diploma III/Akta III <i>Diploma III/Akta III</i>	*	*	
Diploma IV/Akta IV <i>Diploma IV/Akta IV</i>	*	*	
S1/Sarjana <i>Under Graduate/Bachelor</i>	*	*	
S2/Pasca Sarjana <i>Graduate</i>	*	*	
S3/Doktor/Ph.D <i>Post Graduate</i>	*	*	
Jumlah/Total			

Catatan/Note: * Data Belum Tersedia

Sumber/Source: ...



03

PENDUDUK
POPULATION

<https://maroskab.bps.go.id>



INFOGRAFIS
PEMBATAS BAB 03

PENJELASAN TEKNIS

TECHNICAL NOTES

1. Sumber utama data kependudukan adalah sensus penduduk yang dilaksanakan setiap sepuluh tahun sekali. Sensus penduduk telah dilaksanakan sebanyak tujuh kali sejak Indonesia merdeka, yaitu tahun 1961, 1971, 1980, 1990, 2000, 2010 dan 2020
2. Penduduk Indonesia adalah semua orang yang berdomisili di wilayah teritorial Indonesia selama setahun atau lebih dan atau mereka yang berdomisili kurang dari setahun tetapi bertujuan untuk menetap
3. Rasio jenis kelamin adalah perbandingan antara penduduk laki-laki dan penduduk perempuan pada suatu wilayah dan waktu tertentu. Biasanya dinyatakan dengan banyaknya penduduk laki-laki untuk 100 penduduk perempuan.
4. Distribusi penduduk adalah pola persebaran penduduk di suatu wilayah, baik berdasarkan batas-batas geografis maupun berdasarkan batas batas administrasi pemerintahan.



Gambar 3.1 ...
Figures ...



Sumber/Source : ...



Gambar 3.2 ...
Figures ...



Sumber/Source :



Tabel 3.1
Table

Penduduk, Distribusi Persentase Penduduk, Kepadatan Penduduk, Rasio Jenis Kelamin Penduduk Menurut Desa/ Kelurahan di Kecamatan Lau, 2021
Population, Percentage Distribution of Population, Population Density, and Population Sex Ratio by Villages/ Kelurahan in Lau Subdistrict, 2021

Desa/Kelurahan Village/Kelurahan	Penduduk/Population		
	Laki-Laki/Male	Perempuan/Female	Jumlah/Total
(1)	(2)	(3)	(4)
Soreang		*	*
Allepolea		*	*
Maccini Baji		*	*
Mattiro Deceng		*	*
Marannu		*	*
Bonto Marannu		*	*
Nama Kecamatan			27.542



Lanjutan Tabel/Continued Table 3.1

Desa/Kelurahan Village/Kelurahan	Persentase Penduduk Percentage of Total Population	Kepadatan Penduduk (per Km²) Population Density per sq.km	Rasio Jenis Kelamin Penduduk Population Sex Ratio
(1)	(5)	(6)	(7)
Soreang			
Allepolea			
Maccini Baji			
Mattiyo Deceng			
Marannu			
Bonto Marannu			
Nama Kecamatan			

Catatan/Note: ...
Sumber/Source: ...

04

SOSIAL DAN KESEJAHTERAAN RAKYAT SOCIAL AND WELFARE

<https://maroskab.bps.go.id>



INFOGRAFIS
PEMBATAS BAB 04

PENJELASAN TEKNIS

1. Lorem ipsum dolor sit amet, consectetur adipiscing elit, sed diam nonummy nibh euismod tincidunt ut laoreet dolore magna aliquam erat volutpat. Ut wisi enim ad minim veniam, quis nostrud exerci tation ullamcorper suscipit lobortis nisl ut aliquip ex ea commodo consequat. Duis autem vel eum iriure dolor in hendrerit in vulputate velit esse molestie consequat, vel illum dolore eu feugiat nulla facilisis at vero eros et accumsan et iusto odio dignissim qui blandit praesent luptatum zzril delenit augue duis dolore te feugait nulla facilisi.
2. Lorem ipsum dolor sit amet, consectetur adipiscing elit, sed diam nonummy nibh euismod tincidunt ut laoreet dolore magna aliquam erat volutpat. Ut wisi enim ad minim veniam, quis nostrud exerci tation ullamcorper suscipit lobortis nisl ut aliquip ex ea commodo consequat. Duis autem vel eum iriure dolor in hendrerit in vulputate velit esse molestie consequat, vel illum dolore eu feugiat nulla facilisis at vero eros et accumsan et iusto odio dignissim qui blandit praesent luptatum zzril delenit augue duis dolore te feugait nulla facilisi.
3. Lorem ipsum dolor sit amet, consectetur adipiscing elit, sed

TECHNICAL NOTES

1. Lorem ipsum dolor sit amet, consectetur adipiscing elit, sed diam nonummy nibh euismod tincidunt ut laoreet dolore magna aliquam erat volutpat. Ut wisi enim ad minim veniam, quis nostrud exerci tation ullamcorper suscipit lobortis nisl ut aliquip ex ea commodo consequat. Duis autem vel eum iriure dolor in hendrerit in vulputate velit esse molestie consequat, vel illum dolore eu feugiat nulla facilisis at vero eros et accumsan et iusto odio dignissim qui blandit praesent luptatum zzril delenit augue duis dolore te feugait nulla facilisi.
2. Lorem ipsum dolor sit amet, consectetur adipiscing elit, sed diam nonummy nibh euismod tincidunt ut laoreet dolore magna aliquam erat volutpat. Ut wisi enim ad minim veniam, quis nostrud exerci tation ullamcorper suscipit lobortis nisl ut aliquip ex ea commodo consequat. Duis autem vel eum iriure dolor in hendrerit in vulputate velit esse molestie consequat, vel illum dolore eu feugiat nulla facilisis at vero eros et accumsan et iusto odio dignissim qui blandit praesent luptatum zzril delenit augue duis dolore te feugait nulla facilisi.
3. Lorem ipsum dolor sit amet, consectetur adipiscing elit, sed



Gambar 4.1 ...
Figures ...



Sumber/Source : ...



Gambar 4.2 ...
Figures ...



Sumber/Source :



4.1 PENDIDIKAN
EDUCATION

Tabel 4.1.1 Banyaknya Desa¹/Kelurahan yang Memiliki Fasilitas Sekolah Menurut Tingkat Pendidikan di Kecamatan Lau, 2019–2021
Table 4.1.1 Number of Villages¹/Kelurahan Having Educational Facilities by Educational Level in Lau Subdistrict, 2019–2021

Tingkat Pendidikan <i>Educational Level</i>	2019	2020	2021
(1)	(2)	(3)	(4)
Sekolah Dasar (SD) <i>Primary School</i>		13	13
Madrasah Ibtidaiyah (MI) <i>Madrasah Ibtidaiyah</i>		1	1
Sekolah Menengah Pertama (SMP) <i>Junior High School</i>		4	7
Madrasah Tsanawiyah (MTs) <i>Madrasah Tsanawiyah (MTs)</i>		4	5
Sekolah Menengah Atas (SMA) <i>Senior High School</i>		4	2
Sekolah Menengah Kejuruan (SMK) <i>Vocational High School</i>		2	2
Madrasah Aliyah (MA) <i>Madrasah Aliyah</i>		4	5
Akademi/Perguruan Tinggi <i>Academy/University</i>	-	-	1

Catatan/Note: ¹Desa pada tabel ini termasuk Unit Permukiman Transmigrasi (UPT) yang masih dibina oleh kementerian terkait/
Villages in this table include Transmigration Settlement Unit which is still fostered by the relevant ministries.

Sumber/Source: BPS, Pendataan Potensi Desa (Podes) 2020 dan 2021/BPS-Statistics Indonesia, *Village Potential Data Collecting 2020 and 2021*



Tabel 4.1.2
Table

Jumlah Sekolah Menurut Tingkat Pendidikan di Kecamatan Lau, 2020/2021 dan 2021/2022
Number of Schools by Educational Level in Lau Subdistrict, 2020/2021 and 2021/2022

Tingkat Pendidikan Educational Level	Negeri/Public		Swasta/Private		Jumlah/Total	
	2020/2021	2021/2022	2020/2021	2021/2022	2020/2021	2021/2022
(1)	(2)	(3)	(4)	(5)	(6)	(7)
Taman Kanak-Kanak (TK) ¹ /Kindergarten ¹	1		5		6	
Raudatul Athfal (RA) ² Raudatul Athfal (RA) ²	*		*		2	
Sekolah Dasar (SD) ¹ Elementary Schools ¹	12		1		13	
Madrasah Ibtidaiyah (MI) ² /Madrasah Ibtidaiyah (MI) ²	*		*		1	
Sekolah Menengah Pertama (SMP) ¹ /Junior High Schools ¹	3		1		4	
Madrasah Tsanawiyah (MTs) ² /Madrasah Tsanawiyah (MTs) ²	1		3		4	
Sekolah Menengah Atas (SMA) ¹ /Senior High Schools ¹	2		2		4	
Sekolah Menengah Kejuruan (SMK) ¹ Vocational High Schools ¹	1		1		2	
Madrasah Aliyah (MA) ² Madrasah Aliyah (MA) ²	*		*		4	

Catatan/Note: ³ Seluruh Raudatul Athfal (RA) berstatus swasta/All Raudatul Athfal (RA) are private

Sumber/Source: ¹ Kementerian Pendidikan, Kebudayaan, Riset, dan Teknologi, Sistem Data Pokok Pendidikan, data semester ganjil laporan sampai dengan 30 November 2021/Ministry of Education, Culture, Research, and Technology, Basic Education Data System, odd semester report data up to 30 November 2021

² Kementerian Agama, EMIS, data semester ganjil laporan sampai dengan 17 Februari 2022/Ministry of Religious Affairs, EMIS, odd semester report data up to 17 February 2022



Tabel 4.1.3
Table

Jumlah Guru Menurut Tingkat Pendidikan di Kecamatan Lau, 2020/2021 dan 2021/2022
Number of Teachers by Educational Level in Lau Subdistrict, 2020/2021 and 2021/2022

Tingkat Pendidikan Educational Level	Negeri/Public		Swasta/Private		Jumlah/Total	
	2020/2021	2021/2022	2020/2021	2021/2022	2020/2021	2021/2022
(1)	(2)	(3)	(4)	(5)	(6)	(7)
Taman Kanak-Kanak (TK) ¹ /Kindergarten ¹	5	-	26	-	31	-
Raudatul Athfal (RA) ² Raudatul Athfal (RA) ²					7	
Sekolah Dasar (SD) ^{1,3} Elementary Schools ^{1,3}	167	-	34	-	201	-
Madrasah Ibtidaiyah (MI) ² /Madrasah Ibtidaiyah (MI) ²	-	-	-	-	16	-
Sekolah Menengah Pertama (SMP) ^{1,3} / Junior High Schools ^{1,3}	132	-	34	-	166	-
Madrasah Tsanawiyah (MTs) ² /Madrasah Tsanawiyah (MTs) ²	42	-	80	-	122	-
Sekolah Menengah Atas (SMA) ^{1,3} /Senior High Schools ^{1,3}	165	-	32	-	177	-
Sekolah Menengah Kejuruan (SMK) ^{1,3,4} Vocational High Schools ^{1,3,4}	1	-	1	-	2	-
Madrasah Aliyah (MA) ² Madrasah Aliyah (MA) ²	4	-	97	-	321	-

Catatan/Note: ³ Jumlah guru termasuk kepala sekolah dan guru/The total of teachers including headmaster and teacher.

⁴ Guru yang mengajar di dua sekolah atau lebih dihitung di masing-masing sekolah/Teacher who taught in two schools or more counted in every school.

Sumber/Source: ¹ Kementerian Pendidikan, Kebudayaan, Riset, dan Teknologi, Sistem Data Pokok Pendidikan, data semester ganjil laporan sampai dengan 30 November 2021/Ministry of Education, Culture, Research, and Technology, Basic Education Data System, odd semester report data up to 30 November 2021

² Kementerian Agama, EMIS, data semester ganjil laporan sampai dengan 17 Februari 2022/Ministry of Religious Affairs, EMIS, odd semester report data up to 17 February 2022

Tabel 4.1.4
Table

Jumlah Murid Menurut Tingkat Pendidikan di Kecamatan Lau, 2020/2021 dan 2021/2022
Number of Pupils by Educational Level in Lau Subdistrict, 2020/2021 and 2021/2022

Tingkat Pendidikan Educational Level	Negeri/Public		Swasta/Private		Jumlah/Total	
	2020/2021	2021/2022	2020/2021	2021/2022	2020/2021	2021/2022
(1)	(2)	(3)	(4)	(5)	(6)	(7)
Taman Kanak-Kanak (TK) ¹ /Kindergarten ¹	57	-	232	-	289	-
Raudatul Athfal (RA) ² Raudatul Athfal (RA) ²	-	-	-	-	69	-
Sekolah Dasar (SD) ¹ Elementary Schools ¹	2.576	-	479	-	3.055	-
Madrasah Ibtidaiyah (MI) ² /Madrasah Ibtidaiyah (MI) ²	-	-	-	-	240	-
Sekolah Menengah Pertama (SMP) ¹ /Junior High Schools ¹	1.354	-	287	-	1.641	-
Madrasah Tsanawiyah (MTs) ² /Madrasah Tsanawiyah (MTs) ²	313	-	611	-	924	-
Sekolah Menengah Atas (SMA) ¹ /Senior High Schools ¹	2.335	-	178	-	2.513	-
Sekolah Menengah Kejuruan (SMK) ¹ Vocational High Schools ¹	1.427	-	111	-	1.538	-
Madrasah Aliyah (MA) ² Madrasah Aliyah (MA) ²	-	-	-	-	321	-

Catatan/Note: ...

Sumber/Source: ¹ Kementerian Pendidikan, Kebudayaan, Riset, dan Teknologi, Sistem Data Pokok Pendidikan, data semester ganjil laporan sampai dengan 30 November 2021/Ministry of Education, Culture, Research, and Technology, Basic Education Data System, odd semester report data up to 30 November 2021

² Kementerian Agama, EMIS, data semester ganjil laporan sampai dengan 17 Februari 2022/Ministry of Religious Affairs, EMIS, odd semester report data up to 17 February 2022



4.2 KESEHATAN
HEALTH

Tabel 4.2.1 Banyaknya Desa¹/Kelurahan yang Memiliki Sarana Kesehatan Menurut Jenis Sarana Kesehatan di Kecamatan Lau, 2019–2021
Table Number of Villages¹/Kelurahan Health Facilities by Type of Health Facilities in Lau Subdistrict, 2019–2021

Jenis Sarana Kesehatan <i>Type of Health Facilities</i>	2019	2020	2021
(1)	(2)	(3)	(4)
Rumah Sakit <i>Hospital</i>	-	-	-
Rumah Sakit Bersalin <i>Maternity Hospital</i>	-	-	-
Poliklinik/Balai Pengobatan <i>Polyclinic</i>	1	1	-
Puskesmas Rawat Inap <i>Public Health Center with Inpatient Care</i>	1	1	1
Puskesmas Tanpa Rawat Inap <i>Public Health Center without Inpatient Care</i>	-	-	-
Apotek <i>Pharmacy</i>	2	3	3

Catatan/Note: ...
Sumber/Source: BPS, Pendataan Potensi Desa (Podes) 2019–2021/BPS-Statistics Indonesia, Village Potential Data Collecting 2019–2021



Tabel 4.2.2
Table

Banyaknya Warga Penderita Kekurangan Gizi Menurut Desa/Kelurahan di Kecamatan Lau, 2020
Number of People with Malnutrition by Villages/Kelurahan in Lau Subdistrict, 2020

Desa/Kelurahan Village/Kelurahan	2020
(1)	(2)
Soreang	-
Allepolea	-
Maccini Baji	-
Mattiro Deceng	-
Marannu	-
Bonto Marannu	-
Nama Kecamatan	

Catatan/Note: ...

Sumber/Source: BPS, Pendataan Potensi Desa (Podes) 2021/BPS-Statistics Indonesia, Village Potential Data Collecting 2021



Tabel 4.2.3 Jumlah Tenaga Kesehatan Menurut Lembang/kelurahan di Kecamatan Lau, 2022
 Table Number of Medical Personnel By Village/Urban village in Lau Subdistrict, 2022

Lembang/ Kelurahan Village/Urban Village	Dokter Umum General Practitioners	Dokter Spesialis Specialist	Perawat Nurse	Bidan Midwife
(1)	(2)	(3)	(4)	(5)
Soreang	1	-	*	4
Allepolea	3	-		3
Maccini Baji	-	-		4
Mattiro Deceng	-	-		-
Marannu	-	-		1
Bonto Marannu	1	-		5

Catatan/Note: Data tidak tersedia

Sumber/Source: BPS, Pendataan Potensi Desa (Podes) 2021/BPS-Statistics Indonesia, Village Potential Data Collecting 2021



Tabel 4.2.4
Table

Jumlah Bayi Lahir Hidup dan Lahir Mati Menurut Jenis Kelamin dan Lembang/Kelurahan di Kecamatan Lau, 2021
Number of Babies Born Alive and Still Born by Gender and Lembang/Kelurahan in Sopai District, 2021

Lembang/ Kelurahan Village/Urban Village	Lahir Hidup Born Alive			Lahir Mati Stillborn		
	Laki-laki	Perempuan	Jumlah	Laki-laki	Perempuan	Jumlah
(1)	(2)	(3)	(4)	(5)	(6)	(7)
Soreang		*			*	
Allepolea						
Maccini Baji						
Mattiro Deceng						
Marannu						
Bonto Marannu						

Catatan/Note: Data tidak tersedia

Sumber/Source: BPS, Pendataan Potensi Desa (Podes) 2021/BPS-Statistics Indonesia, Village Potential Data Collecting 2021



Tabel 4.2.5 Jumlah peserta Imunisasi Menurut Jenis Cakupan Imunisasi dan Lembang/Kelurahan di Kecamatan Lau, 2022
 Table Number of Immunization Participants by Type of Immunization Coverage and Lembang/Kelurahan in District xx, 2022

Lembang/ Kelurahan Village/Urban Village	Jenis Cakupan Coverage Type			
	BCG	DPT	Polio4	HB0
(1)	(2)	(3)	(4)	(5)
Soreang		*		*
Allepolea				
Maccini Baji				
Mattiro Deceng				
Marannu				
Bonto Marannu				

Catatan/Note: *Data belum tersedia

Sumber/Source: BPS, Pendataan Potensi Desa (Podes) 2021/BPS-Statistics Indonesia, Village Potential Data Collecting 2021



Lanjutan Tabel/Continued Table 4.2.5

Lembang/ Kelurahan Village/Urban Village	Jenis Cakupan Coverage Type			
	HB	HiB3	Campak/MMR	Imunisasi Dasar Lengkap
(1)	(6)	(7)	(8)	(9)
Soreang		*		*
Allepolea				
Maccini Baji				
Mattiro Deceng				
Marannu				
Bonto Marannu				

Catatan/Note: * Data belum tersedia

Sumber/Source: BPS, Pendataan Potensi Desa (Podes) 2021/BPS-Statistics Indonesia, Village Potential Data Collecting 2021



Tabel 4.2.6 Jumlah Akseptor KB Menurut Jenis Alat Kontrasepsi dan Lembang/Keluarahan di Kecamatan Lau, 2021
 Table Number of Family Planning Acceptors by Type of Contraceptive Device and Lembang/Output in Sopai District, 2021

Lembang/ Kelurahan Village/Urban Village	Jenis Alat Kontrasepsi Types of Contraceptives			
	Pil	AKDR	MOP	MOW
(1)	(2)	(3)	(4)	(5)
Soreang		*		*
Allepolea				
Maccini Baji				
Mattiro Deceng				
Marannu				
Bonto Marannu				

Catatan/Note: *Data belum tersedia
 Sumber/Source: BPS, Pendataan Potensi Desa (Podes) 2021/BPS-Statistics Indonesia, Village Potential Data Collecting 2021



Lanjutan Tabel/Continued Table 4.2.6

Lembang/ Kelurahan Village/Urban Village	Jenis Cakupan Coverage Type			Jumlah
	Suntik	Implan	Kondom	
(1)	(6)	(7)	(8)	(9)
Soreang		*		*
Allepolea				
Maccini Baji				
Mattiro Deceng				
Marannu				
Bonto Marannu				

Catatan/Note: Data belum tersedia

Sumber/Source: BPS, Pendataan Potensi Desa (Podes) 2021/BPS-Statistics Indonesia, Village Potential Data Collecting 2021



4.3 PERUMAHAN DAN LINGKUNGAN
HOUSING AND ENVIRONMENT

Tabel 4.3.1 Banyaknya Desa/Kelurahan Menurut Sumber Air Minum Sebagian Besar Keluarga di Kecamatan Lau, 2019–2021
Table Number of Villages/Kelurahan by Drinking Water Source of Majority Family in Lau Subdistrict, 2019–2021

Sumber Air Minum Source of Drinking Water	2019	2020	2021
(1)	(2)	(3)	(4)
Air Kemasan Bermerk/ <i>Branded Bottled Water</i>	*	*	-
Air Isi Ulang/ <i>Refil Water</i>			6
Leding Dengan Meteran/ <i>Metered Piped Water</i>			-
Leding Tanpa Meteran/ <i>Non Metered Piped Water</i>			-
Sumur Bor atau Pompa/ <i>Artesian Well or Pumped Water</i>			-
Sumur/ <i>Well</i>			-
Mata Air/ <i>Spring</i>			-
Sungai/Danau/Kolam/ Waduk/Situ/ Embung/Bendungan/ <i>River/Lake/Pond/ Reservoir/Dam</i>			-
Air Hujan/ <i>Rainwater</i>			-
Lainnya/ <i>Others</i>			-

Catatan/Note: ...
Sumber/Source: BPS, Pendataan Potensi Desa (Podes) 2019–2021/BPS-Statistics Indonesia, Village Potential Data Collecting 2019–2021



Tabel 4.3.2
Table

Banyaknya Keluarga Menurut Desa/Kelurahan dan Jenis Pengguna Listrik di Kecamatan Lau, 2021
Number of Family by Villages/Kelurahan and Type of Electricity Consumer in Lau Subdistrict, 2021

Desa/Kelurahan <i>Village/Kelurahan</i>	Pengguna Listrik <i>Electricity Consumer</i>			Jumlah <i>Total</i>	Bukan Pengguna Listrik <i>Not Electricity Consumer</i>
	PLN <i>State Electricity Company</i>	Non PLN <i>Non-State Electricity Company</i>			
(1)	(2)	(3)	(4)	(5)	
Soreang		*	*	*	*
Allepolea					
Maccini Baji					
Mattiro Deceng					
Marannu					
Bonto Marannu					
Nama Kecamatan					

Catatan/Note: *data belum tersedia

Sumber/Source: BPS, Pendataan Potensi Desa (Podes) 2021/BPS-Statistics Indonesia, Village Potential Data Collecting 2021



Tabel 4.3.3
Table

Banyaknya Desa/Kelurahan Menurut Sumber Penerangan Jalan Utama Desa/Kelurahan di Kecamatan Lau, 2019–2021
Number of Villages/Kelurahan by Source of Villages/Kelurahan's Main Street Illumination in Lau Subdistrict, 2019–2021

Sumber Penerangan Jalan Utama <i>Source of Main Street Illumination</i>	2019	2020	2021
(1)	(2)	(3)	(4)
Listrik Pemerintah/ <i>State Electricity</i>	-	-	6
Listrik Non Pemerintah/ <i>Non-State Electricity</i>	-	-	-
Non Listrik/ <i>Non-Electric</i>	-	-	-

Catatan/*Note*: ...

Sumber/*Source*: BPS, Pendataan Potensi Desa (Podes) 2019–2021/*BPS-Statistics Indonesia, Village Potential Data Collecting 2019–2021*



Tabel 4.3.4
Table

Banyaknya Desa/Kelurahan Menurut Penggunaan Fasilitas Tempat Buang Air Besar Sebagian Besar Keluarga di Kecamatan Lau, 2019–2021
Number of Villages/Kelurahan by Toilet Facility Used by Majority Family in Lau Subdistrict, 2019–2021

Fasilitas Tempat Buang Air Besar <i>Toilet Facility</i>	2019	2020	2021
(1)	(2)	(3)	(4)
Jamban/Toilet			6
Sendiri/Private			-
Bersama/Shared			-
Umum/Public			-
Bukan Jamban/Non-Toilet			-
Jumlah/Total			6

Catatan/Note: ...

Sumber/Source: BPS, Pendataan Potensi Desa (Podes) 2019–2021/BPS-Statistics Indonesia, Village Potential Data Collecting 2019–2021



Tabel 4.3.5
Table

Banyaknya Desa/Kelurahan Menurut Jenis Bahan Bakar untuk Memasak yang Digunakan Sebagian Besar Keluarga di Kecamatan Lau, 2021
Number of Villages/Kelurahan by Type of Cooking Fuel Used by Majority Family in Lau Subdistrict, 2021

Jenis Bahan Bakar untuk Memasak <i>Type of Cooking Fuel</i>		2021
(1)	(2)	
Listrik/ <i>Electric</i>	-	
Elpiji 5,5 kg/ <i>Blue Gas 5.5 kg-LPG</i>	-	
Elpiji 12 kg/ <i>12 kg-LPG</i>	-	
Elpiji 3 kg/ <i>3 kg-LPG</i>	5	
Gas Kota/ <i>City Gas</i>	-	
Biogas/ <i>Biogas</i>	-	
Minyak Tanah/ <i>Kerosene</i>	-	
Briket/ <i>Briquettes</i>	-	
Arang/ <i>Charcoal</i>	-	
Kayu Bakar/ <i>Firewood</i>	1	
Lainnya/ <i>Others</i>	-	
Jumlah/<i>Total</i>	6	

Catatan/*Note*: ...
Sumber/*Source*: BPS, Pendataan Potensi Desa (Podes) 2021/*BPS-Statistics Indonesia, Village Potential Data Collecting 2021*



4.4 AGAMA DAN SOSIAL LAINNYA
RELIGION AND OTHER SOCIAL AFFAIRS

Tabel 4.4.1 Jumlah Tempat Peribadatan Menurut Desa/Kelurahan di Kecamatan Lau, 2021
Table Number of Worship Places by Villages/Kelurahan in Lau Subdistrict, 2021

Desa/Kelurahan Village/Kelurahan	Masjid Mosque	Mushola Pray Room	Gereja Protestan Protestant Church	Gereja Katholik Catholic Church	Pura Temple	Vihara
(1)	(2)	(3)	(4)	(5)	(6)	(7)
Soreang	5	-	-	-	-	-
Allepolea	11	1	-	-	-	-
Maccini Baji	15	9	-	-	-	-
Mattiro Deceng	4	-	-	-	-	-
Marannu	3	1	-	-	-	-
Bonto Marannu	4	2	-	-	-	-
Nama Kecamatan						

Catatan/Note: ...

Sumber/Source: BPS, Pendataan Potensi Desa (Podes) 2021/BPS-Statistics Indonesia, Village Potential Data Collecting 2021



Tabel 4.4.2
Table

Banyaknya Kejadian Bencana Alam Menurut Desa/
Kelurahan dan Jenis Bencana Alam di Kecamatan Lau,
2020
Number of Natural Disaster Events by Villages/Kelurahan
and Type of Natural Disaster in Lau Subdistrict, 2020

Desa/Kelurahan <i>Village/Kelurahan</i>	Gempa Bumi <i>Earthquake</i>	Tsunami <i>Tsunami</i>	Gunung Meletus <i>Volcanic Eruption</i>	Tanah Longsor <i>Landslide</i>
(1)	(2)	(3)	(4)	(5)
Soreang	-	-	-	-
Allepolea	-	-	-	-
Maccini Baji	-	-	-	-
Mattiro Deceng	-	-	-	-
Marannu	-	-	-	-
Bonto Marannu	-	-	-	-
Nama Kecamatan				



Lanjutan Tabel/Continued Table 4.4.2

Desa/Kelurahan Village/Kelurahan	Banjir Floods	Banjir Bandang Flash Floods	Kekeringan Drought	Kebakaran Hutan dan Lahan Forest and Land Fires
(1)	(6)	(7)	(8)	(9)
Soreang	1	-	-	-
Allepolea	1	-	-	-
Maccini Baji	1	-	-	-
Mattiro Deceng	1	-	-	-
Marannu	-	-	-	-
Bonto Marannu	1	-	-	-
Nama Kecamatan				



Lanjutan Tabel/Continued Table 4.4.2

Desa/Kelurahan Village/Kelurahan	Angin Puyuh/ Puting Beliung/ Topan Tornado/Typhoon	Gelombang Pasang Tidal Wave	Abrasi Abrasion
(1)	(10)	(11)	(12)
Soreang	1	1	-
Allepolea	1	-	-
Maccini Baji	1	-	-
Mattiro Deceng	1	-	-
Marannu	-	-	-
Bonto Marannu	-	-	-
Nama Kecamatan			

Catatan/Note: ...

Sumber/Source: BPS, Pendataan Potensi Desa (Podes) 2021/BPS-Statistics Indonesia, Village Potential Data Collecting 2021



Tabel 4.4.3
Table

Banyaknya Korban Jiwa Akibat Bencana Alam Menurut Desa/Kelurahan dan Jenis Bencana Alam di Kecamatan Lau, 2020
Number of Fatalities Due to Natural Disasters by Villages/ Kelurahan and Type of Natural Disaster in Lau Subdistrict, 2020

Desa/Kelurahan <i>Village/Kelurahan</i>	Gempa Bumi <i>Earthquake</i>	Tsunami <i>Tsunami</i>	Gunung Meletus <i>Volcanic Eruption</i>	Tanah Longsor <i>Landslide</i>
(1)	(2)	(3)	(4)	(5)
Soreang	-	-	-	-
Allepolea	-	-	-	-
Maccini Baji	-	-	-	-
Mattiro Deceng	-	-	-	-
Marannu	-	-	-	-
Bonto Marannu	-	-	-	-
Nama Kecamatan				



Lanjutan Tabel/Continued Table 4.4.3

Desa/Kelurahan Village/Kelurahan	Banjir Floods	Banjir Bandang Flash Floods	Kekeringan Drought	Kebakaran Hutan dan Lahan Forest and Land Fires
(1)	(6)	(7)	(8)	(9)
Soreang				
Allepolea				
Maccini Baji				
Mattiro Deceng				
Marannu				
Bonto Marannu				
Nama Kecamatan				



Lanjutan Tabel/Continued Table 4.4.3

Desa/Kelurahan Village/Kelurahan	Angin Puyuh/ Puting Beliung/ Topan Tornado/Typhoon	Gelombang Pasang Tidal Wave	Abrasi Abrasion
(1)	(10)	(11)	(12)
Soreang			
Allepolea			
Maccini Baji			
Mattiro Deceng			
Marannu			
Bonto Marannu			
Nama Kecamatan			

Catatan/Note: ...
 Sumber/Source: BPS, Pendataan Potensi Desa (Podes) 2021/BPS-Statistics Indonesia, Village Potential Data Collecting 2021



Tabel 4.4.4
Table

Keberadaan Fasilitas/Upaya Antisipasi/Mitigasi Bencana Alam Menurut Desa/Kelurahan di Kecamatan Lau, 2021
Existence of Facilities/Efforts for Anticipation/Mitigation of Natural Disasters by Villages/Kelurahan by Villages/Kelurahan in Lau Subdistrict, 2021

Desa/Kelurahan <i>Village/Kelurahan</i>	Sistem Peringatan Dini Bencana Alam <i>Natural Disaster Early Warning System</i>	Sistem Peringatan Dini Khusus Tsunami <i>Tsunami Early Warning System</i>	Perlengkapan Keselamatan <i>Safety Equipment</i>
(1)	(2)	(3)	(4)
Soreang			
Allepolea			
Maccini Baji			
Mattiro Deceng			
Marannu			
Bonto Marannu			
Nama Kecamatan			

Isian kolom 2, 4-6: "Ada", "Tidak Ada"
Isian kolom3: "Bukan Wilayah Potensi Tsunami", "Ada", "Tidak Ada"



Lanjutan Tabel/Continued Table 4.4.4

Desa/Kelurahan <i>Village/Kelurahan</i>	Rambu-Rambu dan Jalur Evakuasi Bencana <i>Sign and Evacuation Route</i>	Pembuatan, Perawatan, atau Normalisasi: Sungai, Kanal, Tanggul, Parit, Drainase, Waduk, Pantai, dll <i>Manufacture, Maintenance, or Normalization: Rivers, Canals, Embankment, etc</i>
(1)	(5)	(6)
Soreang		
Allepolea		
Maccini Baji		
Mattiro Deceng		
Marannu		
Bonto Marannu		
Nama Kecamatan		

Catatan/Note: ...
 Sumber/Source: BPS, Pendataan Potensi Desa (Podes) 2021/BPS-Statistics Indonesia, Village Potential Data Collecting 2021



Tabel 4.4.5
Table

Banyaknya Desa/Kelurahan yang Memiliki Kelompok Kegiatan Olahraga Menurut Jenis Olahraga dan Ketersediaan Fasilitas/Lapangan Olahraga di Kecamatan Lau, 2021

Number of Villages/Kelurahan Having Sport Activities Groups by Type of Sport and Availability of Sport Facilities/Fields in Lau Subdistrict, 2021

Jenis Olahraga <i>Type of Sport</i>	Kondisi Fasilitas/Lapangan Olahraga <i>Condition of Sport Facilities/Fields</i>			Tidak Ada Fasilitas/ Lapangan Olahraga <i>No Sport Facilities/ Fields</i>
	Baik	Rusak Sedang	Rusak Parah	
(1)	(2)	(3)	(4)	(5)
Sepak Bola/ <i>Soccer</i>				
Bola Voli/ <i>Volley Ball</i>				
Bulu Tangkis/ <i>Badminton</i>				
Bola Basket/ <i>Basket Ball</i>				
Tenis Lapangan/ <i>Court Tennis</i>				
Tenis Meja/ <i>Table Tennis</i>				
Futsal/ <i>Futsal</i>				
Renang/ <i>Swimming</i>				
Bela Diri/ <i>Martial Arts</i>				
Bilyard/ <i>Billiards</i>				
Fitnes, Aerobik, dll/ <i>Fitness, Aerobics, etc</i>				
Lainnya/ <i>Others</i>				

Catatan/*Note*: ...

Sumber/*Source*: BPS, Pendataan Potensi Desa (Podes) 2021/BPS-Statistics Indonesia, Village Potential Data Collecting 2021



05

PERTANIAN
AGRICULTURE

<https://maroskab.bps.go.id>



INFOGRAFIS
PEMBATAS BAB 05

PENJELASAN TEKNIS

1. Lorem ipsum dolor sit amet, consectetur adipiscing elit, sed diam nonummy nibh euismod tincidunt ut laoreet dolore magna aliquam erat volutpat. Ut wisi enim ad minim veniam, quis nostrud exerci tation ullamcorper suscipit lobortis nisl ut aliquip ex ea commodo consequat. Duis autem vel eum iriure dolor in hendrerit in vulputate velit esse molestie consequat, vel illum dolore eu feugiat nulla facilisis at vero eros et accumsan et iusto odio dignissim qui blandit praesent luptatum zzril delenit augue dui dolore te feugait nulla facilisi.
2. Lorem ipsum dolor sit amet, consectetur adipiscing elit, sed diam nonummy nibh euismod tincidunt ut laoreet dolore magna aliquam erat volutpat. Ut wisi enim ad minim veniam, quis nostrud exerci tation ullamcorper suscipit lobortis nisl ut aliquip ex ea commodo consequat. Duis autem vel eum iriure dolor in hendrerit in vulputate velit esse molestie consequat, vel illum dolore eu feugiat nulla facilisis at vero eros et accumsan et iusto odio dignissim qui blandit praesent luptatum zzril delenit augue dui dolore te feugait nulla facilisi.
3. Lorem ipsum dolor sit amet, consectetur adipiscing elit, sed

TECHNICAL NOTES

1. Lorem ipsum dolor sit amet, consectetur adipiscing elit, sed diam nonummy nibh euismod tincidunt ut laoreet dolore magna aliquam erat volutpat. Ut wisi enim ad minim veniam, quis nostrud exerci tation ullamcorper suscipit lobortis nisl ut aliquip ex ea commodo consequat. Duis autem vel eum iriure dolor in hendrerit in vulputate velit esse molestie consequat, vel illum dolore eu feugiat nulla facilisis at vero eros et accumsan et iusto odio dignissim qui blandit praesent luptatum zzril delenit augue dui dolore te feugait nulla facilisi.
2. Lorem ipsum dolor sit amet, consectetur adipiscing elit, sed diam nonummy nibh euismod tincidunt ut laoreet dolore magna aliquam erat volutpat. Ut wisi enim ad minim veniam, quis nostrud exerci tation ullamcorper suscipit lobortis nisl ut aliquip ex ea commodo consequat. Duis autem vel eum iriure dolor in hendrerit in vulputate velit esse molestie consequat, vel illum dolore eu feugiat nulla facilisis at vero eros et accumsan et iusto odio dignissim qui blandit praesent luptatum zzril delenit augue dui dolore te feugait nulla facilisi.
3. Lorem ipsum dolor sit amet, consectetur adipiscing elit, sed



Gambar 5.1 ...
Figures ...



Sumber/Source : ...



Gambar 5.2 ...
Figures ...



Sumber/Source :



Tabel 5.1
Table

Luas Panen Tanaman Sayuran dan Buah-buahan Semusim Menurut Jenis Tanaman di Kecamatan Lau (ha), 2018–2021
Harvested Area of Seasonal Vegetables and Fruits by Kind of Plant in Lau Subdistrict (ha), 2018–2021

Jenis Tanaman <i>Kind of Plants</i>	2018	2019	2020	2021*
(1)	(2)	(3)	(4)	(5)
Sayuran/Vegetables:				
Bawang Merah/ <i>Shallots</i>				
Bawang Putih/ <i>Garlic</i>				
Cabai Besar/ <i>Chili/Big Chili</i>				
Cabai Rawit/ <i>Chili/Cayenne Pepper</i>				
Kentang/ <i>Potato</i>				
Kubis/ <i>Cabbage</i>				
Komoditas daerah				
Komoditas daerah				
Buah–buahan/Fruits:				
Komoditas daerah				
Komoditas daerah				

Catatan/Note: ...

Sumber/Source: BPS, Statistik Pertanian Hortikultura SPH-SBS/BPS-Statistics Indonesia, Agricultural Statistic for Horticulture SPH-SBS



Tabel 5.2
Table

Produksi Tanaman Sayuran dan Buah-buahan Semusim Menurut Jenis Tanaman di Kecamatan Lau (kuintal), 2018–2021
Production of Seasonal Vegetables and Fruits by Kind of Plant in Lau Subdistrict (kuintal), 2018–2021

Jenis Tanaman <i>Kind of Plants</i>	2018	2019	2020	2021*
(1)	(2)	(3)	(4)	(5)
Sayuran/Vegetables:				
Bawang Merah/ <i>Shallots</i>				
Bawang Putih/ <i>Garlic</i>				
Cabai Besar/ <i>Chili/Big Chili</i>				
Cabai Rawit/ <i>Chili/Cayenne Pepper</i>				
Kentang/ <i>Potato</i>				
Kubis/ <i>Cabbage</i>				
Komoditas daerah				
Komoditas daerah				
Buah–buahan/Fruits:				
Komoditas daerah				
Komoditas daerah				

Catatan/Note: ...

Sumber/Source: BPS, Statistik Pertanian Hortikultura SPH-SBS/BPS-Statistics Indonesia, Agricultural Statistic for Horticulture SPH-SBS



Tabel 5.3
Table

Luas Panen Tanaman Biofarmaka Menurut Jenis Tanaman di Kecamatan Lau (m²), 2018–2021
Harvested Area of Medicinal Plants by Kind of Plant in Lau Subdistrict (m²), 2018–2021

Jenis Tanaman <i>Kind of Plants</i>	2018	2019	2020	2021 ^x
(1)	(2)	(3)	(4)	(5)
Jaje/Ginger				
Kencur/East Indian Galangal				
Kunyit/Turmeric				
Laos/Lengkuas/Galanga				
Komoditas daerah				
Komoditas daerah				

Catatan/Note: ...

Sumber/Source: BPS, Statistik Pertanian Hortikultura SPH-TBF/BPS-Statistics Indonesia, Agricultural Statistic for Horticulture SPH-TBF



Tabel 5.4
Table

Produksi Tanaman Biofarmaka Menurut Jenis Tanaman di Kecamatan Lau (kg), 2018–2021
Production of Medicinal Plants by Kind of Plant in Lau Subdistrict (kg), 2018–2021

Jenis Tanaman Kind of Plants	2018	2019	2020	2021 ^x
(1)	(2)	(3)	(4)	(5)
Jahe/Ginger				
Kencur/East Indian Galangal				
Kunyit/Turmeric				
Laos/Lengkuas/Galanga				
Komoditas daerah				
Komoditas daerah				

Catatan/Note: ...

Sumber/Source: BPS, Statistik Pertanian Hortikultura SPH-TBF/BPS-Statistics Indonesia, Agricultural Statistic for Horticulture SPH-TBF



Tabel 5.5
Table

Luas Panen Tanaman Hias Menurut Jenis Tanaman di Kecamatan Lau (m²), 2018–2021
Harvested Area of Ornamental Plants by Kind of Plant in Lau Subdistrict (m²), 2018–2021

Jenis Tanaman Kind of Plants	2018	2019	2020	2021 ^x
(1)	(2)	(3)	(4)	(5)
Anggrek/ <i>Orchid</i>				
Krisan/ <i>Chrysantemum</i>				
Mawar/ <i>Rose</i>				
Sedap Malam/ <i>Tuberose</i>				
Komoditas daerah				
Komoditas daerah				

Catatan/Note: ...
Sumber/Source: BPS, Statistik Pertanian Hortikultura SPH-TH/BPS-Statistics Indonesia, Agricultural Statistik for Horticulture SPH-TH



Tabel 5.6
Table

Produksi Tanaman Hias Menurut Jenis Tanaman di Kecamatan Lau (tangkai), 2018–2021
Production of Ornamental Plants by Kind of Plant n Lau Subdistrict (stalks), 2018–2021

Jenis Tanaman <i>Kind of Plants</i>	2018	2019	2020	2021 ^x
(1)	(2)	(3)	(4)	(5)
Anggrek/ <i>Orchid</i>				
Krisan/ <i>Chrysantemum</i>				
Mawar/ <i>Rose</i>				
Sedap Malam/ <i>Tuberose</i>				
Komoditas daerah				
Komoditas daerah				

Catatan/Note: ...

Sumber/Source: BPS, Statistik Pertanian Hortikultura SPH-TH/BPS-Statistics Indonesia, *Agricultural Statistik for Horticulture SPH-TH*



Tabel 5.7
Table

Produksi Buah-Buahan dan Sayuran Tahunan Menurut Jenis Tanaman di Kecamatan Lau (kuintal), 2018–2021
Production of Annual Fruits and Vegetables by Kind of Plant in Lau Subdistrict (quintal), 2018–2021

Jenis Tanaman <i>Kind of Plants</i>	2018	2019	2020	2021 ^x
(1)	(2)	(3)	(4)	(5)
Buah–Buahan/Fruits:				
Durian/ <i>Durian</i>				
Jeruk Siam/Kepron/ <i>Orange/Tangerine</i>				
Mangga/ <i>Mango</i>				
Pepaya/ <i>Papaya</i>				
Pisang/ <i>Banana</i>				
Salak/ <i>Snakefruit</i>				
Komoditas daerah				
Komoditas daerah				
Sayuran/Vegetables:				
Komoditas daerah				
Komoditas daerah				

Catatan/Note: ...

Sumber/Source: BPS, Statistik Pertanian Hortikultura SPH-BST/BPS-Statistics Indonesia, Agricultural Statistic for Horticulture SPH-BST



06

PARIWISATA, TRANSPORTASI, DAN KOMUNIKASI
TOURISM, TRANSPORTATION, AND COMMUNICATION

<https://maroskab.bps.go.id>



INFOGRAFIS
PEMBATAS BAB 06



PENJELASAN TEKNIS

TECHNICAL NOTES

1. Lorem ipsum dolor sit amet, consectetur adipiscing elit, sed diam nonummy nibh euismod tincidunt ut laoreet dolore magna aliquam erat volutpat. Ut wisi enim ad minim veniam, quis nostrud exerci tation ullamcorper suscipit lobortis nisl ut aliquip ex ea commodo consequat. Duis autem vel eum iriure dolor in hendrerit in vulputate velit esse molestie consequat, vel illum dolore eu feugiat nulla facilisis at vero eros et accumsan et iusto odio dignissim qui blandit praesent luptatum zzril delenit augue duis dolore te feugait nulla facilisi.
 2. Lorem ipsum dolor sit amet, consectetur adipiscing elit, sed diam nonummy nibh euismod tincidunt ut laoreet dolore magna aliquam erat volutpat. Ut wisi enim ad minim veniam, quis nostrud exerci tation ullamcorper suscipit lobortis nisl ut aliquip ex ea commodo consequat. Duis autem vel eum iriure dolor in hendrerit in vulputate velit esse molestie consequat, vel illum dolore eu feugiat nulla facilisis at vero eros et accumsan et iusto odio dignissim qui blandit praesent luptatum zzril delenit augue duis dolore te feugait nulla facilisi.
 3. Lorem ipsum dolor sit amet, consectetur adipiscing elit, sed
1. Lorem ipsum dolor sit amet, consectetur adipiscing elit, sed diam nonummy nibh euismod tincidunt ut laoreet dolore magna aliquam erat volutpat. Ut wisi enim ad minim veniam, quis nostrud exerci tation ullamcorper suscipit lobortis nisl ut aliquip ex ea commodo consequat. Duis autem vel eum iriure dolor in hendrerit in vulputate velit esse molestie consequat, vel illum dolore eu feugiat nulla facilisis at vero eros et accumsan et iusto odio dignissim qui blandit praesent luptatum zzril delenit augue duis dolore te feugait nulla facilisi.
 2. Lorem ipsum dolor sit amet, consectetur adipiscing elit, sed diam nonummy nibh euismod tincidunt ut laoreet dolore magna aliquam erat volutpat. Ut wisi enim ad minim veniam, quis nostrud exerci tation ullamcorper suscipit lobortis nisl ut aliquip ex ea commodo consequat. Duis autem vel eum iriure dolor in hendrerit in vulputate velit esse molestie consequat, vel illum dolore eu feugiat nulla facilisis at vero eros et accumsan et iusto odio dignissim qui blandit praesent luptatum zzril delenit augue duis dolore te feugait nulla facilisi.
 3. Lorem ipsum dolor sit amet, consectetur adipiscing elit, sed



Gambar 6.1 ...
Figures ...



Sumber/Source : ...



Gambar 6.2 ...
Figures ...



Sumber/Source :



6.1 PARIWISATA
TOURISM

Tabel/6.1.1 Jumlah Sarana Akomodasi Menurut Desa/Kelurahan dan
Table Jenis Akomodasi di Kecamatan **Lau**, 2021
Number of Accomodation Facilities by Villages/Kelurahan
and Type of Accomodation in **Lau** Subdistrict, 2021

Desa/Kelurahan <i>Village/Kelurahan</i>	Hotel <i>Hotel</i>	Penginapan <i>Inn</i>
(1)	(2)	(3)
Nama Kecamatan		

Catatan/Note: ...
Sumber/Source: BPS, Pendataan Potensi Desa (Podes) 2021/BPS-Statistics Indonesia, Village Potential Data Collecting 2021



6.2 TRANSPORTASI
TRANSPORTATION

Tabel 6.2.1 Prasarana dan Sarana Transportasi Antar Desa/Kelurahan Menurut Desa/Kelurahan di Kecamatan Lau, 2021
Table Inter-Villages/Kelurahan Transportation Infrastructure and Facilities by Villages/Kelurahan in Lau Subdistrict, 2021

Desa/Kelurahan Village/Kelurahan	Jenis Prasarana Transportasi Type of Transportation Infrastructure	Keberadaan Angkutan Umum Availability of Public Transportation
(1)	(2)	(3)

Isian kolom (2): "Darat", "Air", "Darat dan Air", "Udara"

Isian Kolom (3): "Ada, dengan trayek tetap", "Ada, tanpa trayek tetap",
"Tidak ada angkutan umum"



Lanjutan Tabel/Continued Table 6.2.1

Desa/Kelurahan Village/Kelurahan	Jenis Permukaan Jalan Darat Terluas Type of The Widest Road Surface	Dapat Dilalui Kendaraan Bermotor Roda 4 atau Lebih Passable by Vehicle with 4 or more Wheels
(1)	(4)	(5)

Catatan/Note: ...

Sumber/Source: BPS, Pendataan Potensi Desa (Podes) 2021/BPS-Statistics Indonesia, Village Potential Data Collecting 2021

- Jika kolom (2) berisi "Air" atau "Udara", maka kolom (4) dan (5) diisikan "-"
- Jika kolom (2): "Darat" atau "Darat dan Air" maka:
isian kolom (4): "Aspal/Beton", "Diperkeras (kerikil, batu, dll)", "Tanah",
"Lainnya"
Isian Kolom (5): "Sepanjang tahun", "Sepanjang tahun kecuali saat kondisi
tertentu", "Tidak dapat dilalui sepanjang tahun"

07

PERBANKAN, KOPERASI, DAN PERDAGANGAN
BANKING, COOPERATIVE, AND TRADE

<https://maroskab.bps.go.id>



INFOGRAFIS
PEMBATAS BAB 07

PENJELASAN TEKNIS

TECHNICAL NOTES

1. Lorem ipsum dolor sit amet, consectetur adipiscing elit, sed diam nonummy nibh euismod tincidunt ut laoreet dolore magna aliquam erat volutpat. Ut wisi enim ad minim veniam, quis nostrud exerci tation ullamcorper suscipit lobortis nisl ut aliquip ex ea commodo consequat. Duis autem vel eum iriure dolor in hendrerit in vulputate velit esse molestie consequat, vel illum dolore eu feugiat nulla facilisis at vero eros et accumsan et iusto odio dignissim qui blandit praesent luptatum zzril delenit augue dui dolore te feugait nulla facilisi.
2. Lorem ipsum dolor sit amet, consectetur adipiscing elit, sed diam nonummy nibh euismod tincidunt ut laoreet dolore magna aliquam erat volutpat. Ut wisi enim ad minim veniam, quis nostrud exerci tation ullamcorper suscipit lobortis nisl ut aliquip ex ea commodo consequat. Duis autem vel eum iriure dolor in hendrerit in vulputate velit esse molestie consequat, vel illum dolore eu feugiat nulla facilisis at vero eros et accumsan et iusto odio dignissim qui blandit praesent luptatum zzril delenit augue dui dolore te feugait nulla facilisi.
3. Lorem ipsum dolor sit amet, consectetur adipiscing elit, sed

1. Lorem ipsum dolor sit amet, consectetur adipiscing elit, sed diam nonummy nibh euismod tincidunt ut laoreet dolore magna aliquam erat volutpat. Ut wisi enim ad minim veniam, quis nostrud exerci tation ullamcorper suscipit lobortis nisl ut aliquip ex ea commodo consequat. Duis autem vel eum iriure dolor in hendrerit in vulputate velit esse molestie consequat, vel illum dolore eu feugiat nulla facilisis at vero eros et accumsan et iusto odio dignissim qui blandit praesent luptatum zzril delenit augue dui dolore te feugait nulla facilisi.
2. Lorem ipsum dolor sit amet, consectetur adipiscing elit, sed diam nonummy nibh euismod tincidunt ut laoreet dolore magna aliquam erat volutpat. Ut wisi enim ad minim veniam, quis nostrud exerci tation ullamcorper suscipit lobortis nisl ut aliquip ex ea commodo consequat. Duis autem vel eum iriure dolor in hendrerit in vulputate velit esse molestie consequat, vel illum dolore eu feugiat nulla facilisis at vero eros et accumsan et iusto odio dignissim qui blandit praesent luptatum zzril delenit augue dui dolore te feugait nulla facilisi.
3. Lorem ipsum dolor sit amet, consectetur adipiscing elit, sed



Gambar 7.1 ...
Figures ...



Sumber/Source : ...



Gambar 7.2 ...
Figures ...



Sumber/Source :



Tabel 7.1
Table

Banyaknya Sarana Lembaga Keuangan Bank Menurut Desa/Kelurahan dan Jenis Bank di Kecamatan Lau, 2021
Number of Bank by Villages/Kelurahan and Type of Bank in Lau Subdistrict, 2021

Desa/Kelurahan Village/Kelurahan	Bank Umum Pemerintah Government Bank	Bank Umum Swasta Private Bank	Bank Perkreditan Rakyat (BPR) Rural Bank
(1)	(2)	(3)	(4)
Nama Kecamatan			

Catatan/Note: ""
Sumber/Source: BPS, Pendataan Potensi Desa (Podes) 2021/BPS-Statistics Indonesia, Village Potential Data Collecting 2021



Tabel 7.2
Table

Banyaknya Koperasi Aktif Menurut Menurut Desa/
Kelurahan dan Jenis Koperasi di Kecamatan Lau, 2021
Number of Cooperative by Villages/Kelurahan and Type of
Cooperative in Lau Subdistrict, 2021

Desa/Kelurahan <i>Village/Kelurahan</i>	Koperasi Unit Desa (KUD) <i>Village Cooperative Unit</i>	Koperasi Industri Kecil dan Kerajinan Rakyat (Kopinkra) <i>Small Industry and Citizen Handicraft Cooperative</i>
(1)	(2)	(3)
Nama Kecamatan		

Tabel 7.3
Table

Banyaknya Sarana Perdagangan Menurut Desa/Kelurahan dan Jenis Sarana Perdagangan di Kecamatan Lau, 2021
Number of Trade Facilities by Villages/Kelurahan and Type of Trade Facilities in Lau Subdistrict, 2021

Desa/Kelurahan <i>Village/Kelurahan</i>	Kelompok Pertokoan <i>Shopping Complexes</i>	Pasar dengan Bangunan Permanen <i>Markets in Permanent Building</i>	Pasar dengan Bangunan Semi Permanen <i>Market in Semi Permanent Building</i>
(1)	(2)	(3)	(4)
Nama Kecamatan			

ST 2023
SENSUS PERTANIAN

BerAKHLAK

Berorientasi Pelayanan Akuntabel Kompeten
Harmonis Loyal Adaptif Kolaboratif

DATA

MENCERDASKAN BANGSA

Enlighten The Nation



**BADAN PUSAT STATISTIK
KABUPATEN MAROS**

Statistics of Maros Regency

Jl. Jenderal Sudirman KM. 27
Pettuadae, Turikale, 90516
Telp: (0411) 3875505, Fax: (0411) 3875505
Homepage: <http://maroskab.bps.go.id>
Email: bps7308@bps.go.id