

# DIREKTORI PERUSAHAAN KONSTRUKSI PROVINSI SULAWESI SELATAN TAHUN 2015



BADAN PUSAT STATISTIK PROVINSI SULAWESI SELATAN

**DIREKTORI PERUSAHAAN KONSTRUKSI  
PROVINSI SULAWESI SELATAN  
TAHUN 2015**

---

*Nomor Publikasi :*

*Katalog BPS : 6399001.73*

*Ukuran Buku : 21 cm × 28 cm*

*Jumlah Halaman : 256 halaman*

*Naskah :*

*Bidang Statistik Produksi*

*Badan Pusat Statistik Provinsi Sulawesi Selatan*

*Gambar Kulit :*

*Bidang Statistik Produksi*

*Badan Pusat Statistik Provinsi Sulawesi Selatan*

*Diterbitkan oleh :*

*©Badan Pusat Statistik Provinsi Sulawesi Selatan*

**Boleh dikutip dengan menyebut sumbernya**

## KATA PENGANTAR

Publikasi Direktori Perusahaan Konstruksi Tahun 2015 Sulawesi Selatan ini merupakan salah satu seri publikasi hasil matching up-dating perusahaan tahun sebelumnya, Direktori ini memuat identifikasi perusahaan, yang meliputi nama, alamat, dan nomor telepon/faksimili menurut kabupaten/kota.

Harapan kami, publikasi ini dapat melengkapi kebutuhan informasi tentang perusahaan konstruksi sehingga dapat bermanfaat baik bagi perusahaan maupun individu sebagai pengguna data. Disamping itu, direktori ini diharapkan juga dapat digunakan sebagai bahan penelitian bagi para peneliti di bidang konstruksi,

Ucapan terima kasih kami sampaikan kepada semua pihak yang telah memberikan sumbangannya dalam penerbitan publikasi ini baik sebagai sumber data, maupun dalam penyelesaian publikasi ini,

Makassar, Desember 2016

~~Badan Pusat Statistik~~  
Provinsi Sulawesi Selatan  
K e p a l a,

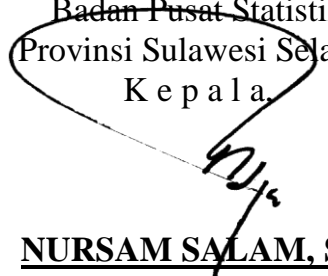
  
**NURSAM SALAM, SE.**  
NIP. 195807111979021001

## DAFTAR ISI

	Halaman
Kata Pengantar .....	i
Daftar Isi .....	ii
Pendahuluan .....	iv
A. Latar Belakang .....	iv
B. Tujuan .....	iv
C. Cakupan .....	v
D. Keterangan yang dikumpulkan .....	v
E. Metodologi .....	vi
F. Kualifikasi Perusahaan .....	vi
G. Peta Perusahaan/Usaha Konstruksi Menurut Kabupaten/Kota .....	x
Direktori Perusahaan Konstruksi	
[7301] Kabupaten Kepulauan Selayar .....	1
[7302] Kabupaten Bulukumba .....	11
[7303] Kabupaten Bantaeng .....	24
[7304] Kabupaten Jeneponto .....	30
[7305] Kabupaten Takalar .....	36
[7306] Kabupaten Gowa .....	43
[7307] Kabupaten Sinjai .....	58
[7308] Kabupaten Maros .....	63
[7309] Kabupaten Pangkajene Kepulauan .....	69
[7310] Kabupaten Barru .....	75
[7311] Kabupaten Bone .....	83
[7312] Kabupaten Soppeng .....	90
[7313] Kabupaten Wajo .....	103
[7314] Kabupaten Sidenreng Rappang .....	116
[7315] Kabupaten Pinrang .....	134

[7316] Kabupaten Enrekang .....	147
[7317] Kabupaten Luwu .....	155
[7318] Kabupaten Tana Toraja .....	159
[7322] Kabupaten Luwu Utara .....	163
[7325] Kabupaten Luwu Timur .....	174
[7326] Kabupaten Toraja Utara .....	182
[7371] Kota Makassar .....	182
[7372] Kota Pare Pare .....	237
[7373] Kota Palopo .....	246

<https://sulsesel.bps.go.id>

# PENDAHULUAN

## A. Latar Belakang

Dalam pembangunan nasional, sektor konstruksi mempunyai peranan penting dan strategis mengingat sektor konstruksi memberikan kontribusi terhadap Produk Domestik Regional Bruto sebesar 12,34% dan menyerap tenaga kerja sebesar 6,29% pada tahun 2015. Sektor konstruksi juga menghasilkan produk akhir berupa gedung, sipil atau bentuk fisik lainnya, baik berupa prasarana maupun sarana yang berfungsi mendukung pertumbuhan dan perkembangan berbagai bidang terutama bidang ekonomi, social, dan budaya dalam mewujudkan masyarakat adil dan makmur.

Untuk memonitor dan mengevaluasi perkembangan sektor konstruksi diperlukan data statistik yang aktual dan akurat serta berkesinambungan baik yang mencakup produk sektor konstruksi maupun keberadaan badan usaha jasa konstruksi sebagai penggerak sector konstruksi. Sehingga dibutuhkan direktori perusahaan konstruksi yang lengkap sebagai kerangka sampel dalam pengambilan sampel berbagai survei konstruksi.

Sejak tahun 2009, Badan Pusat Statistik melakukan kegiatan Updating Direktori Perusahaan/Usaha Konstruksi secara rutin yang dilaksanakan secara sampel.

## B. Tujuan

Secara garis besar, tujuan dari Updating Direktori Perusahaan/Usaha Konstruksi adalah :

- a. Membentuk Kerangka Sampel Perusahaan/Usaha Konstruksi yang *up-to-date*, yang digunakan untuk pengambilan sampel Survei Perusahaan

Konstruksi Tahunan (SKTH), Survei Perusahaan Konstruksi Triwulanan (SKTR), dan Survei Usaha Konstruksi Perorangan (SKP).

- b. Memperoleh informasi tentang Badan Usaha, Kualifikasi Usaha, Bidang Pekerjaan Utama, Jenis Bangunan Usaha, Banyaknya Pekerja Tetap dan *Contact Person*.

### **C. Cakupan**

Cakupan kegiatan Updating Direktori Perusahaan/Usaha Konstruksi ini adalah perusahaan konstruksi di seluruh Sulawesi Selatan untuk klasifikasi perorangan, kecil, menengah dan besar serta non kualifikasi. Jumlah target sampel terpilih sebanyak 2.166 perusahaan.

### **D. Keterangan yang dikumpulkan**

Jenis dokumen yang digunakan untuk pelaksanaan Updating Direktori Perusahaan/usaha Konstruksi ini adalah Daftar UDP Konstruksi-2015 dan UDP15-L (*Listing Snowballing*). Sedangkan data dan keterangan yang dikumpulkan adalah sebagai berikut :

- a. Keterangan Umum Usaha
- b. Status Usaha Saat Dikunjungi
- c. Kualifikasi Usaha/Gred
- d. Badan Usaha
- e. Jenis Borongan Pekerjaan Utama yang Biasa Dikerjakan
- f. Bidang Pekerjaan Utama (Gedung, Sipil, dan Khusus)
- g. Tempat Usaha
- h. Banyaknya Pekerja Tetap Saat Pencacahan
- i. Keterangan tentang *Contact Person*
- j. Catatan

## **E. Metodologi**

Dalam pelaksanaan Updating Direktori Konstruksi ini, BPS-RI mengirimkan Kerangka Sampel Direktori Perusahaan Konstruksi kondisi 2015. Sementara BPS-Provinsi, BPS-Kabupaten/Kota juga melakukan pengutipan direktori perusahaan konstruksi masing-masing untuk 5 (lima) instansi terkait (dalam hal ini tidak ditentukan kelima instansi hanya disesuaikan dengan kondisi daerahnya seperti Bappeda, Dinas Pekerjaan Umum, Lembaga Pengembangan Jasa Konstruksi Daerah (LPJKD), Gapensi, AKLI, Gapeksindo, dll). Apabila hasil UDP untuk kualifikasi usaha kecil, menengah dan besar di BPS Kabupaten/Kota masih belum terpenuhi, maka sisanya dilakukan *Snowballing* Desa untuk semua kualifikasi usaha perorangan, kecil, menengah dan besar serta non kualifikasi pada desa yang belum pernah terpilih sampel Survei Usaha Konstruksi Tidak berbadan Hukum 2012 (VTBH-2012, SKP-2013 dan SKP-2014. Hasil dari kelima instansi dan dari BPS serta hasil *snowballing* tersebut dilakukan *matching* untuk menentukan gabungan perusahaan konstruksi yang berdomisili di daerah bersangkutan, sehingga dapat ditentukan nama-nama perusahaan baru, tutup, pindah alamat, dan bukan konstruksi.

## **F. Konsep dan Defenisi**

### **1. Konstruksi**

Konstruksi adalah suatu kegiatan yang hasil akhirnya berupa bangunan/konstruksi yang menyatu dengan lahan tempat kedudukannya. Hasil kegiatan antara lain: gedung, jalan, jembatan, rel dan jembatan kereta api, terowongan, bangunan air dan drainase, bangunan sanitasi, bandara, jaringan listrik dan telekomunikasi, dan lain-lain.



## 2. Perusahaan

Perusahaan adalah suatu badan yang melakukan kegiatan ekonomi, bertujuan menghasilkan barang/jasa, terletak di suatu bangunan fisik pada lokasi tertentu, dan mempunyai catatan administrasi tersendiri. Badan usaha perusahaan konstruksi dapat berbentuk PT(Persero), NV/PT, CV, Firma, Koperasi dan lainnya.

## 3. Bentuk badan usaha/badan hukum/perijinan

**Badan usaha** adalah kesatuan yuridis (hukum), teknis, dan ekonomi yang bertujuan mencari laba atau keuntungan

**Badan hukum** adalah bentuk pengesahan suatu perusahaan pada waktu pendirian yang dilakukan oleh instansi pemerintah (departemen terkait) yang diperkuat dengan bukti tertulis atau akte.

**Badan usaha yang disebut Badan Hukum:** usaha yang modalnya dipisahkan, seperti: Perseroan Terbatas (PT), Koperasi, dan Yayasan.

**Badan usaha yang disebut Bukan Badan Hukum:** usaha yang modalnya tidak dipisah, seperti: CV, Fa (Firma), dan Perorangan.

## 4. Status Badan Usaha/Badan Hukum

### A. Badan Usaha yang disebut Badan Hukum

- i. **Perseroan Terbatas (PT):** Perusahaan yang berstatus badan hukum, didirikan dengan modal yang terbagi dalam saham-saham dan pemegang saham bertanggung jawab terbatas pada nilai nominal saham yang dimiliki. Dalam menjalankan kegiatannya pemegang saham ikut serta berperan tergantung besar kecilnya jumlah saham yang dimiliki, atau berdasarkan perjanjian antar pemegang saham.

- ii. **Koperasi:** Organisasi ekonomi rakyat yang berwatak sosial, beranggotakan orang-orang atau badan-badan hukum koperasi yang merupakan tata susunan ekonomi sebagai usaha bersama atas azas kekeluargaan.
- iii. **Yayasan:** Suatu badan hukum dengan kekayaan yang dipisahkan. Tujuan pendiriannya dititikberatkan pada usaha-usaha social dan bukan untuk mencari keuntungan.

#### **B. Badan Usaha yang disebut Bukan Badan Hukum**

- i. **Perseroan Komanditer/*Commaditair Venootschap* (CV):** Perusahaan yang memiliki 2 (dua) pemodal atau lebih yang terdiri dari sekutu aktif dan sekutu pasif.

Sekutu aktif adalah sekutu yang bertanggung jawab memberikan modal (uang) dan tenaganya untuk kelangsungan perusahaan. Sedangkan sekutu pasif hanya menyetorkan modalnya saja.

- ii. **Firma:** Perusahaan yang memiliki 2 (dua) pemodal atau lebih yang masing-masing merupakan sekutu aktif. Para sekutu harus menyerahkan kekayaannya sesuai yang tertera di akta pendirian.
- iii. **Perseorangan:** Suatu kegiatan usaha yang ditangani secara perorangan ataupun lebih tanpa bentuk badan hukum/usaha.

**Ijin khusus dari Instansi terkait:** Ijin yang dikeluarkan oleh departemen/instansi yang membina, baik dinas tingkat provinsi maupun dinas tingkat kabupaten/kota kepada perusahaan/usaha untuk melakukan kegiatan usaha.

**Lainnya** adalah semua bentuk badan hukum perusahaan yang belum termasuk pada butir di atas.

## 5. Kualifikasi Perusahaan

Kualifikasi perusahaan adalah penggolongan perusahaan konstruksi menurut tingkat/kedalaman kompetensi kemampuan usaha, yang selanjutnya dibagi menurut kemampuan melaksanakan pekerjaan berdasarkan kriteria resiko, dan/atau kriteria penggunaan teknologi, dan/atau kriteria besaran biaya.

Penggolongan kualifikasi ini dapat dibagi atas 7 (tujuh) jenjang kompetensinya dalam Gred, yaitu

- a. Orang/Perorangan : Gred 1
- b. Kecil : Gred 2-4
- c. Menengah : Gred 5
- d. Besar : Gred 6 dan 7

### Penggolongan Kualifikasi Usaha Jasa Pelaksanaan Konstruksi

No	Golongan/Usaha	Kualifikasi	Batas Nilai Satu Pekerjaan (Rp)
(1)	(2)	(3)	(4)
1	Orang/Perorangan	Gred 1	0 sd 100 juta
2	Kecil	Gred 2	0 sd 500 juta
		Gred 3	0 sd 1 Milyar
		Gred 4	0 sd 2,5 Milyar
3	Non Kecil	Gred 5	0 sd 10 Milyar
		Gred 6	0 sd 50 Milyar
		Gred 7	0 s.d tak terbatas

**Perusahaan/Usaha Konstruksi  
Provinsi Sulawesi Selatan menurut Kabupaten/Kota. 2015**

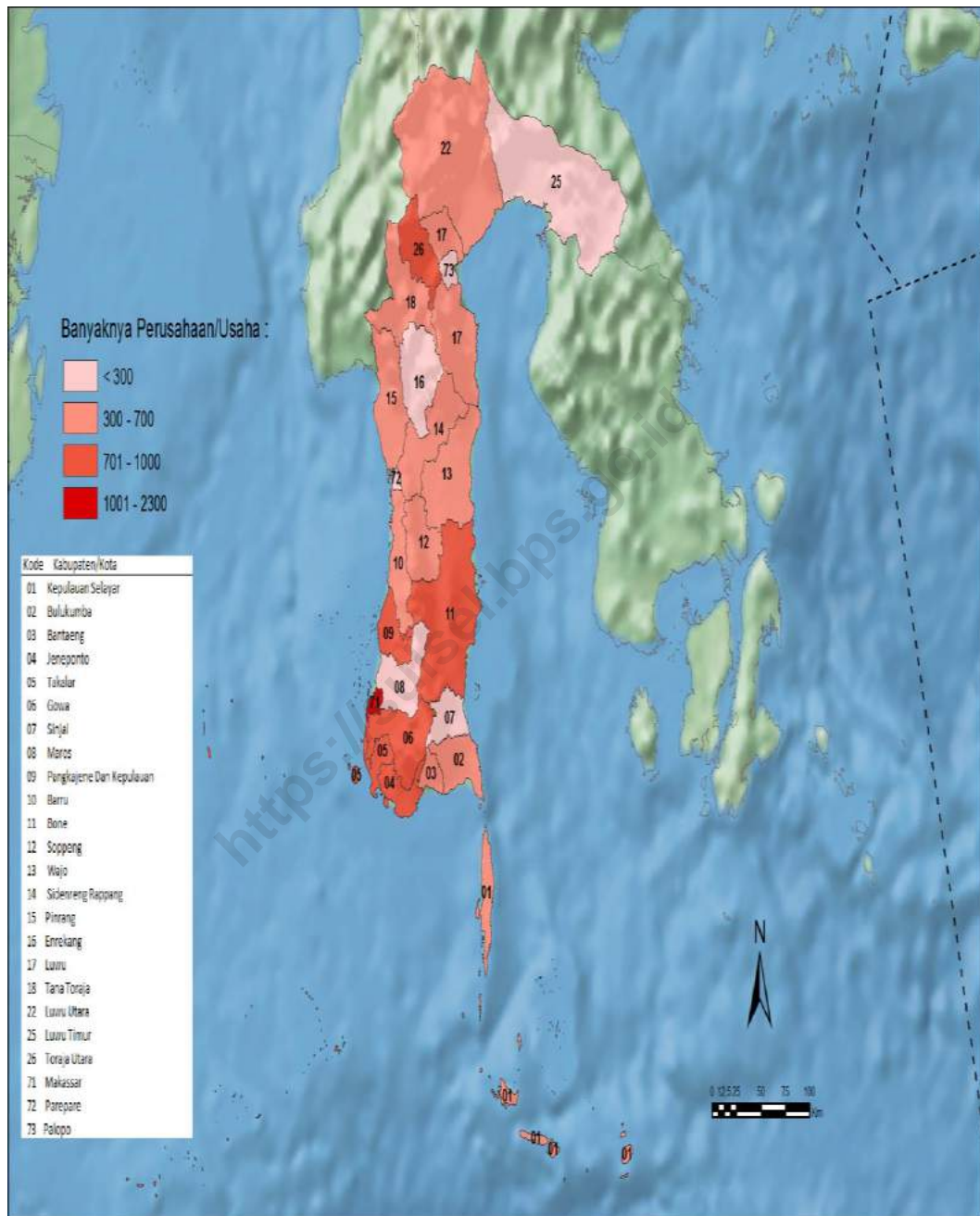

## Perusahaan/Usaha Konstruksi Besar Provinsi Sulawesi Selatan menurut Kabupaten/Kota. 2015

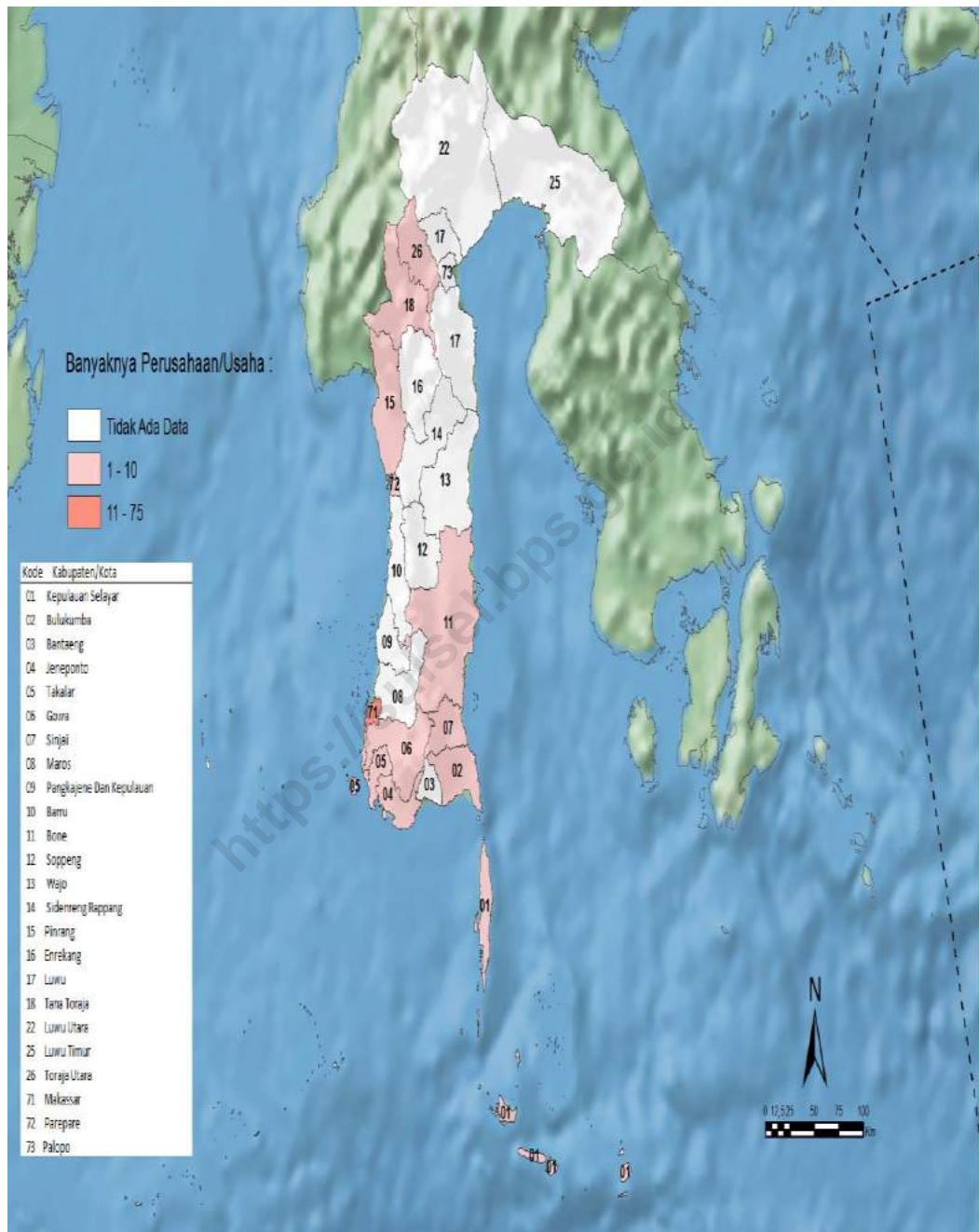

**Perusahaan/Usaha Konstruksi Menengah  
Provinsi Sulawesi Selatan menurut Kabupaten/Kota. 2015**

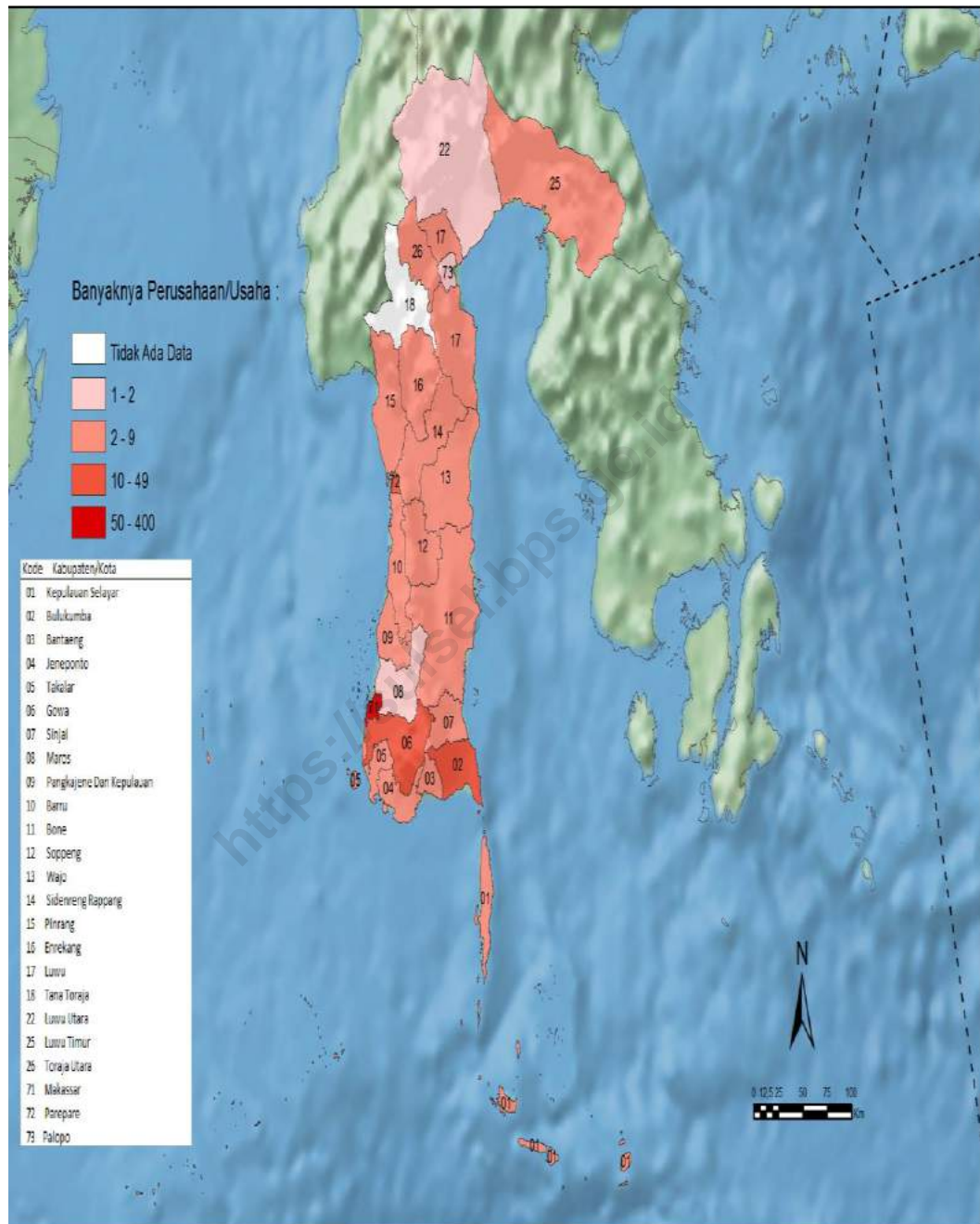

## Perusahaan/Usaha Konstruksi Kecil Provinsi Sulawesi Selatan menurut Kabupaten/Kota. 2015

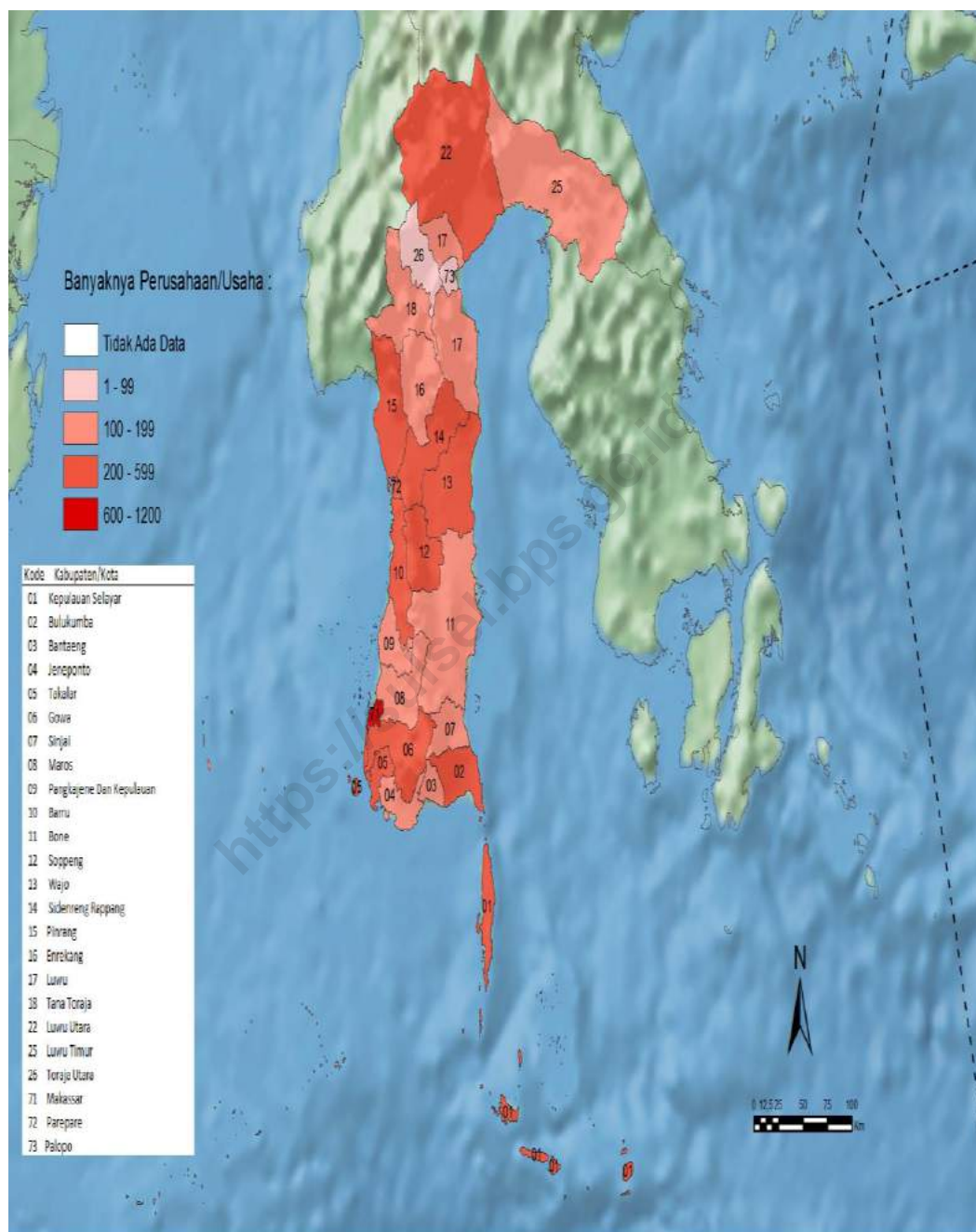

## Perusahaan/Usaha Konstruksi Perorangan Provinsi Sulawesi Selatan menurut Kabupaten/Kota. 2015

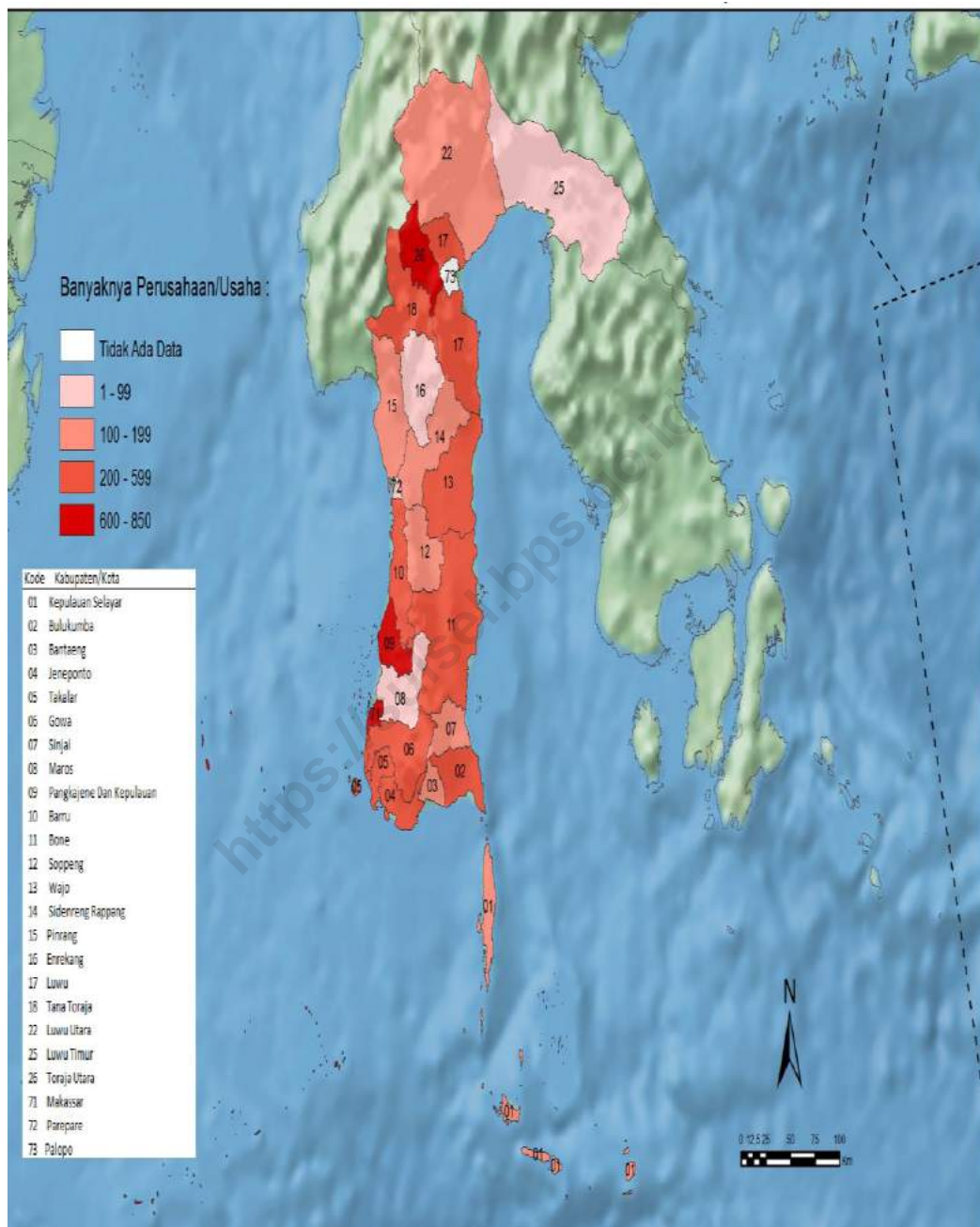



KAB. KEPULAUAN SELAYAR



**A. A BATARA OELING, CV**

**Kualifikasi Usaha (K1)**

 JL. MUH KARAENG BONTO NO. 58, BENTENG, KEC. BENTENG 92812  
 0414-21017



**A.L, CV**

**Kualifikasi Usaha (K2)**

 JL. K. H. HAYYUNG NO. 130, PATIKARYA, KEC. BONTOSIKUYU, BENTENG 92855  
 ANDI IMRAN



**A.U, CV**

**Kualifikasi Usaha (K2)**

 JL. SOEKARNO HATTA NO. 63, BENTENG 92812  
 ABD KARIM GANI





**ABADI SEJAHTERA, CV**

**Kualifikasi Usaha (K1)**

 JL. TIEN SUHARTO NO. TABANG BARU, BENTENG  
 NUR SALIM, SE



**ABDI NUR, CV**

**Kualifikasi Usaha (K2)**

 JL. PAHLAWAN NO. 2, BENTENG UTARA, KEC. BENTENG, BENTENG 92812  
 0414-21659  
 085341538990  
 H. DJAMALUDDIN



**ACC SAJA, CV**

**Kualifikasi Usaha (K1)**

 JEND. SUDIRMAN NO. 40 BENTENG, BENTENG  
 RAHMAT TAUFIK, SE



**ACHLI JAYA, CV**

**Kualifikasi Usaha (K2)**

 JL. JEND. SUDIRMAN NO 5 BENTENG KEC. BONTOHARU, BENTENG, KEC. BENTENG, BENTENG 92812  
 H. MUHAMMAD



**AD, CV**

**Kualifikasi Usaha (K2)**

 JL. KEMIRI NO 2, BENTENG, KEC. BENTENG, BENTENG 92812  
 0414-21561  
 MUHAMMAD SOFYAN



**ADI CIPTA KONSTRUKSI, CV**

**Kualifikasi Usaha (K1)**

 JL. RAUF RAHMAN NO. 12, BENTENG, KEC. BENTENG, BENTENG 92812  
 22067  
 ANDI APRIADI



**ADRIANTO JAYA, CV**

**Kualifikasi Usaha (K3)**

 KH. AHMAD DAHLAN NO.15 A, BENTENG, KEC. BENTENG, BENTENG 92812  
 0414-21135  
 HANDY WIJAYA



**ADRIN, CV**

**Kualifikasi Usaha (K2)**

 JL. EMMY SAELAN NO. 8, BENTENG 92812  
 HERLIN WISAL



**AGUNG CEMERLANG, CV.**

**Kualifikasi Usaha (K1)**

 JL. SYAPARUDDIN NO. 16, BENTENG 92812  
 ANDI AZIS. K



**AKSAN PRATAMA, CV**

**Kualifikasi Usaha (K1)**

 JL. AP. PETTARANI, BENTENG 92812  
 MUHAMMAD ANSAR SABANG



**ALAM PUTRA, CV**

**Kualifikasi Usaha (K1)**

 JL. JEND. SUDIRMAN NO. 73, BENTENG, KEC. BENTENG, BENTENG 92812  
 ABD. RACHMAN



**ALDIZAL PRATAMA, CV**

**Kualifikasi Usaha (K1)**

 JL. SYARI AL. QADRI NO. 25 BENTENG, BENTENG, KEC. BENTENG, BENTENG 92812  
 IR. MUHAMMAD YUSUF

**AL-FARUQ, CV.**

**Kualifikasi Usaha (K1)**

 JL. HAMANG DM NO.17, BENTENG  
 MISMA SILVANA, S.PD



**ALIFA JAYA SENTOSA, CV**

**Kualifikasi Usaha (K2)**

 BTN PARAPPA BLOK B NO.7, BONTOBANGUN, KEC. BONTOHARU 92812



**ALPHA UTAMA MANDIRI, CV**

**Kualifikasi Usaha (K1)**

 JL. DI. PANJAITAN NO. 17 BENTENG, BENTENG 92812  
 ADNAN ADAM DAENG SIRATANG



**AMALIA INDAH, CV**

**Kualifikasi Usaha (K3)**

 JL. KEMAKMURAN NO. 29, BENTENG 92812  
 HALIM ARSYAD



**AMALIAH FAS, CV**

**Kualifikasi Usaha (K1)**

 DESA ONTO KEC. BONTOMATENE, ONTO, KEC. BONTOMATENE, BENTENG 92854  
 RUSTAN EFENDI



**AMANDA, CV**

**Kualifikasi Usaha (K1)**

 DUSUN TENRO DESA BONTOLEMPANGAN, BONTOLEMPANGAN, KEC. BUKI, BENTENG 92854  
 ANDI ARDIANSYA



**AMAR JAYA PRATAMA, CV**

**Kualifikasi Usaha (K3)**

 JL. JEND. SUDIRMAN NO. 77 BENTENG, BENTENG, KEC. BENTENG, BENTENG 92812  
 S U A R D I, S.PD

**AMBRIANTO, CV**

**Kualifikasi Usaha (K1)**

 JL. PAHLAWAN NO. 52, BENTENG 92812  
 MASRUM, S.PD



**AMBRIANTO, CV**

**Kualifikasi Usaha (K1)**

 PAHLAWAN NO 52, BENTENG UTARA, KEC. BENTENG 92812



**AMSARI, CV**

**Kualifikasi Usaha (K1)**

 JL. KH. HAYYUNG NO. 152, BENTENG, KEC. BENTENG, BENTENG 92812  
 0414-21413  
 DEWI SYAMSURI



**ANDINI PRIMA, CV**

**Kualifikasi Usaha (K1)**

 JL. JEND. SUDIRMAN NO. 54, BENTENG, KEC. BENTENG, BENTENG 92812  
 0414-21206  
 DEMPAGALLANG



**ANDRE PRATAMA, CV**

**Kualifikasi Usaha (K2)**

 JL. MANGGA NO. 5 BENTENG, BENTENG, KEC. BENTENG, BENTENG 92812  
 DAENG MARANNU



**ANEKA MEOBEL, CV**

**Kualifikasi Usaha (K1)**

 JL. MAPPATOBA 73, BENTENG 92812  
 SRI YANTI



**ANGKASA RAYA, CV**

**Kualifikasi Usaha (K1)**

 JL. S. SISWOMIHARJO NO. 17, BENTENG, KEC. BENTENG, BENTENG 92812  
 0414-21018  
 KARDINAN RAMLI



**ANITA CIPTA SARANA, CV**

**Kualifikasi Usaha (K3)**

 JL. HATI GEMBIRA NO. 17, BENTENG 92812  
 HUDAYA



**ANITA FEBRIANI, CV**

Kualifikasi Usaha (K2)

 JL. PAHLAWAN NO. 45, BENTENG  
 KASMAWATI BACTIAR



**ANNISA FEBRIAN, CV**

Kualifikasi Usaha (K1)

 JL. JEND. AHMAD YANI BENTENG, BENTENG 92812  
 NUR YANTI



**ANUGERAH INDAH, CV**

Kualifikasi Usaha (K2)

 JL. JEND. SUDIRMAN, BENTENG, KEC. BENTENG, BENTENG 92812  
 ARMAN ASMAL



**ANUGERAH JAYA CONSULTANT, CV**

Kualifikasi Usaha (K1)

 JL. KELAPA NO. 8 BENTENG, BENTENG 92812  
 0414-22079  
 IR. PABENGGARI M





**ANUGERAH JAYA KONSTRUKSI, CV**

Kualifikasi Usaha (K1)

 JL. WR SUPRATMAN NO. 4, BENTENG, KEC. BENTENG, BENTENG 92812  
 0414-22079  
 IR. PABENGGARI. M



**ANUGRAH KARYA PRATAMA, CV**

Kualifikasi Usaha (K2)

 JL. PAHLAWAN NO. BENTENG, BENTENG, KEC. BENTENG, BENTENG 92812  
 085298020701  
 085298020701  
 MUH NASRUM



**ANUGRAH PUTRA PERTIWI, PT**

Kualifikasi Usaha (M1)

 JL. K.H. HAYYUNG NO. 110, BENTENG, KEC. BENTENG, BENTENG 92812  
 0414-21114  
 MUH. ASWAR KASMAN





**ANUGRAH TANADOANG, CV**

Kualifikasi Usaha (K1)

 JL. S. SISWOMIHARJO NO. 45 BENTENG, BENTENG 92812  
 MUKHTAR SALEH, BE



**ARAFAT, CV**

Kualifikasi Usaha (K1)

 JL HATI MULIA NO 2, BENTENG, KEC. BENTENG, BENTENG 92812  
 082344004747  
 082344004747  
 AHMAD NASRI



**ARDIAN, CV**

Kualifikasi Usaha (K1)

 TILE-TILE UTARA DESA PATIKARYA, PATIKARYA, KEC. BONTOSIKUYU, BENTENG 92855  
 TAMRIN



**ARFAN NUR, CV**

Kualifikasi Usaha (K1)

 JL. SUTOYO BENTENG, BENTENG 92812  
 MUH. KASENG



**ARI KARYA, CV**

Kualifikasi Usaha (K2)

 JL. SULTAN HASANUDDIN NO. 20 BENTENG, BENTENG 92812  
 HJ. NURCAYA



**ARMA KEMILAU, CV**

Kualifikasi Usaha (K1)

 MATALALANG NO. 60, BONTOBANGUN, KEC. BONTOHARU, BENTENG 92811  
 H. MUHAMMAD ARFIN



**ARMA PURNAMA, CV**

Kualifikasi Usaha (K1)

 PARIANGAN SELATAN, HARAPAN, KEC. BONTOSIKUYU, BENTENG 92855  
 MUH. DJAFAR KARIM



**ARUNG SAMUDRA, CV**

Kualifikasi Usaha (K3)

 JL. P. DIPONEGORO NO. 26 A BENTENG KEC. BONTOHARU, BENTENG SELATAN, KEC. BENTENG, BENTENG 92812  
 ANDI MUSLIM, SE



**ARYA SANDI PUTRA, CV**

Kualifikasi Usaha (K2)

 BARUGAIA SELAYAR KEC. BONTOMANAI, BARUGAIA, KEC. BONTOMANAI, BENTENG 92851  
 MUSTIKAWATI ARSYAD



**ASLAM JAYA, CV**

Kualifikasi Usaha (K1)

 JL. KH. HAYYUNG NO. 61, BENTENG, KEC. BENTENG, BENTENG 92812  
 IR. NUR SAENAB



**ASTARI INDAH GRAHA PT**

Kualifikasi Usaha (M1)

 JL. HATI GEMBIRA NO. 21, BENTENG, KEC. BENTENG, BENTENG 92812  
 0414-21296  
 H. KASMAN ALI



**ATHISWARA, CV**

Kualifikasi Usaha (K1)

 JL KH HAYYUNG NO 74 BENTENG, BENTENG  
 MUH RUSLI HOYA



**ATLANTIK INDAH, CV**

Kualifikasi Usaha (K1)

 JL. YOS SUDARSO NO. 1 BENTENG, BENTENG  
 ISTIQAMAH



**AULIA MANDIRI, CV**

Kualifikasi Usaha (K1)

 JL AHMAD YANI NO 5, BENTENG  
 MUSLIM RAZAK



**AWAL KONSTRUKSI, CV**

Kualifikasi Usaha (K1)

 JL. K. H. HAYYUNG NO. BENTENG, BENTENG, KEC. BENTENG, BENTENG 92812  
 RAHMAWATI



**AWALIAN TJINDRAPOLE, CV**

Kualifikasi Usaha (K1)

 JL. JEND. SUDIRMAN NO. 53, BENTENG, KEC. BENTENG, BENTENG 92812  
 ANDI ASRUL



**BAHARI MANDIRI, CV**

Kualifikasi Usaha (K1)

 JL. ANDI PANGERAN PETTARANI NO. 02 BENTENG, BENTENG  
 ST. AMINAH





**BAHARI UTAMA, CV**

Kualifikasi Usaha (K2)

 JL. MANGGA LR. I NO, BENTENG, KEC. BENTENG, BENTENG 92812  
 JAMRUWATI



**BAHARI, CV**

Kualifikasi Usaha (K3)

 JL. JEND. SUDIRMAN NO. 51, BENTENG, KEC. BENTENG, BENTENG 92812  
 081524398400  
 081524398400  
 HJ. NUR JAYA, B.SC



**BAHTERA, CV**

Kualifikasi Usaha (K1)

 JL. JEND. SUDIRMAN NO. 45, BENTENG, KEC. BENTENG, BENTENG 92812  
 HJ. ST. RAMLAH DG. NGAI



**BAJI ATI, CV**

Kualifikasi Usaha (K1)

 JL. MAPPATOBA KRG. BATARA KEL. BENTENG, BENTENG, KEC. BENTENG, BENTENG 92812  
 AHMAD RIDWAN



**BALI DUTA PERKASA, CV**

Kualifikasi Usaha (K1)

 JL. RAUF RAHMAN NO. 1 BENTENG, BENTENG 92812  
 0414-21887  
 ROSLINA



**BARUGA INDAH, CV**

Kualifikasi Usaha (K1)

 JL. SYARIF AL-QADRI NO. 18, BENTENG SELATAN, KEC. BENTENG, BENTENG 92812  
 DRS. SIRAJUDDIN



**BATANGMATA, CV**

Kualifikasi Usaha (K1)

 JL KEMIRI NO. 26, BENTENG 92812  
 INDA MAYASARI



**BERINGIN 81, PT**

Kualifikasi Usaha (M1)

 JL. URIP SUMOHARJO NO.46, BENTENG 91511  
 H. SUARDI DALLE



**BERINGIN JAYA, CV**

Kualifikasi Usaha (K2)

 JL. R. SUPRAPTO NO. 8, BENTENG 92812  
 MOH. ISNAENI NOOR



**BHAKTI UTAMA, CV**

Kualifikasi Usaha (K3)

 JL. MANGGA LR. I, BENTENG, KEC. BENTENG, BENTENG 92812  
 BAHARUDDIN



**BIMANTARA, CV**

Kualifikasi Usaha (K1)

 JL. KH. HAYYUNG NO. 156, BENTENG, KEC. BENTENG, BENTENG 92812  
 0414-21343  
 DRS. M. RUSLY ACHMAD



**BINA KARYA UTAMA, CV**

Kualifikasi Usaha (K3)

 JL. PAHLAWAN NO. 3, BENTENG 92812  
 ROSMIATI



**BINA UTAMA, CV**

Kualifikasi Usaha (K1)

 JL. JEND. ACHMAD YANI, BENTENG 92812  
 H. DAENG MALAKA



**BINTANG KAYUADI, CV**

Kualifikasi Usaha (K1)

 DESA KAYUADI KEC. TAKA BONERATE, KAYUADI, KEC. TAKABONERATE, BENTENG 92861  
 AHLI NUR TATI



**BINTANG KEJORA, CV**

Kualifikasi Usaha (K1)

 JL. JEND. SUDIRMAN NO. 30 B, BENTENG SELATAN, KEC. BENTENG, BENTENG 92812  
 RAJATIMA



**BINTANG NUSANTARA, CV**

Kualifikasi Usaha (K1)

 JL. P. DIPONEGORO NO. 26 A, BENTENG, KEC. BENTENG, BENTENG 92812  
 ANDI AKO



**BINTANG TIMUR, CV**

Kualifikasi Usaha (K1)

 JL. JEND. A. YANI, BENTENG, KEC. BENTENG, BENTENG 92812  
 0414-22278  
 ROSMIATI RAFIR



**BINTANG UTAMA, CV**

Kualifikasi Usaha (K1)

 JL. MANGGA LR.I NO. 2, BENTENG, KEC. BENTENG, BENTENG 92812  
 BAU MINA



**BINTANG UTARA, CV**

Kualifikasi Usaha (K1)

 JL. KI HAJAR DEWANTARA NO. 49, BENTENG 92812  
 FAIZAL A. PATIMATARAM, SE

**BONTO BANGUN, CV**

Kualifikasi Usaha (K2)

 JL K.H. AHMAD DAHLAN NO 40, BENTENG, KEC. BENTENG, BENTENG  
 ASRUDDIN UNTUNG



**BONTO RIKJA, CV**

Kualifikasi Usaha (K1)

 JL. PIERE TENDEAN, BENTENG, KEC. BENTENG 92812



**BONTOBORUSU, CV**

Kualifikasi Usaha (K1)

 MANARAI DESA BONTOBORUSU, BONTOBORUSU, KEC. BANTOHARU, BENTENG 92811  
 ABDUL KARIM HARAMANG



**BONTOBULAENG, CV**

Kualifikasi Usaha (K1)

 JL DR SAM RATULANGI NO 3, BENTENG UTARA, KEC. BENTENG, BENTENG 92812  
 SUHARNI UDIN



**BUDI UTAMA, CV**

Kualifikasi Usaha (K3)

 DESA BARUGAIYA, BARUGAIYA, KEC. BONTOMANAI, BENTENG 92851  
 ANDI MAHMUD





**BUKIT MANDALA, CV**

Kualifikasi Usaha (K2)

 BUKI KEC. BONTO MATENE, BUKI, KEC. BUKI, BENTENG 92854  
 FITRIANA



**BUKTI KARYA, CV**

Kualifikasi Usaha (K1)

 JL. K H. HAYYUNG NO. 55 BENTENG, BENTENG, KEC. BENTENG, BENTENG 92812  
 085398021333  
 085398021333  
 ANDI RAIS



**BULU MATTAMPA COY, CV**

Kualifikasi Usaha (K1)

 JL. R. MARTADINATA NO. 7, BENTENG, KEC. BENTENG, BENTENG 92812  
 H. AZIS MUHIDDIN



**BUNTU BATU INDAH, CV**

Kualifikasi Usaha (K2)

 JL. JURUH NO.5, BENTENG, KEC. BENTENG, BENTENG 92812  
 21348  
 HAMZAH SODDING

**CAHAYA BINTANG, CV**

Kualifikasi Usaha (K1)

 JL. WR. SUPRATMAN NO. 17 BENTENG, BENTENG 92812  
 KARTIKA CANDRA KIRANA



**CAHAYA TIMUR, CV**

Kualifikasi Usaha (K1)

 JL. RAUF RAHMAN NO. 14, BENTENG, KEC. BENTENG 92812



**CAHYANA INDAH, CV**

Kualifikasi Usaha (K2)

 JL. PAHLAWAN NO.44, BENTENG UTARA, KEC. BENTENG, BENTENG 92812  
 ANDI ARFAN SANAWI





**CAKRA, CV**

Kualifikasi Usaha (K1)

 JL. VETERAN NO. 26, BENTENG, KEC. BENTENG, BENTENG 92812  
 MUH. SAPIR



**CIPTA ALIF MANDIRI, CV**

Kualifikasi Usaha (K2)

 JL. JENDERAL SUDIRMAN NO. 40 BENTENG, BENTENG, KEC. BENTENG, BENTENG 92812  
 081241049049  
 081241049049  
 MARLINA TAMELU



**CIPTA JASA MANDIRI, CV**

Kualifikasi Usaha (K1)

 JL. RA. KARTINI LR. I NO. 36, BENTENG 92812  
 HARUNA

**CIPTA JAZA, CV**

Kualifikasi Usaha (K1)

 JL. JEND SUDIRMAN LR. 1 NO. 5 BENTENG, BENTENG 92812  
 ENDANG DEWI ASMARA

**CITRA MANAKARRA, CV**

Kualifikasi Usaha (K3)

 JL. JEND. AHMAD YANI NO 126, BENTENG 91511

 HANIEF DARUSMAN BUNDU

**CITRA PRATAMA, CV**

Kualifikasi Usaha (K3)

 JL. HATI GEMBIRA NO. 16 BENTENG, BENTENG, KEC. BENTENG, BENTENG 92812

 081242086777

 081242086777

 MUH MASRUNG

**DADAMBILA, CV**

Kualifikasi Usaha (K1)

 JL. DR. MUCHTAR NO. 8, BENTENG

 MUNAYYAH

**DANAR, CV**

Kualifikasi Usaha (K1)

 JL. KH. HAYYUNG NO.8, BENTENG, KEC. BENTENG, BENTENG 92812

 0414-21115

 ANDI SOFYAN RAZAK

**DANNI PUTRA PERDANA, CV**

Kualifikasi Usaha (K1)

 JL YOS SUDARSO NO 38, BENTENG

 ANDI SATRIAWAN

**DARMA, CV**

Kualifikasi Usaha (K3)

 JL. K.H HAYYUNG NO. 198 BENTENG, BENTENG, KEC. BENTENG, BENTENG 92812

 MUH. SUAIB REWATA

**DELIMA INDAH, CV**

Kualifikasi Usaha (K2)

 JL.S. SISWOMIHARJO NO. 2 BENTENG, BENTENG, KEC. BENTENG, BENTENG 92812

 0414-21325

 08534255543

 ANDA AHMAD

**DIAN ANUGRAH REZKY ABADI, CV**

Kualifikasi Usaha (K2)

 JL. KIHAJAR DEWANTARA NO. 49, BENTENG, KEC. BENTENG, BENTENG 92812

 081144582

 081144582

 KOKARDI

**DIAN PERDANA**

Kualifikasi Usaha (K1)

 JL. A. YANI, BENTENG, KEC. BENTENG 92812

**DIANA PUTRI, CV**

Kualifikasi Usaha (K1)

 JL. AHMAD YANI NO. 4, BENTENG, KEC. BENTENG, BENTENG 92812

 08135548228

 08135548228

 AHARUDDIN

**DIRGA CIPTA GUNA, CV**

Kualifikasi Usaha (K1)

 JL. S.SISWOMIHARJO NO. 37 BENTENG, BENTENG

 NURSAM

**DIRWAN PRATAMA, CV**

Kualifikasi Usaha (K1)

 JL. KH. AHMAD DAHLAN NO. 22, BENTENG SELATAN, KEC. BENTENG, BENTENG 92812

 082190919166

 082190919166

 ANDI ROSLAN, SE

**DOMESTIK PRIMA, CV**

Kualifikasi Usaha (K1)

 JL. SISWO MIHARJO NO. 37 A BENTENG, BENTENG

 ABD. MUNIR

**DUTA PERTIWI, CV**

Kualifikasi Usaha (K2)

 JL. HATI MULIA NO 8, BENTENG 92812

 IRFAN BANGSAWAN

**DUTA SARANA PERKASA, CV**

Kualifikasi Usaha (K2)

 JL. K.H. HAYYUNG NO. 48 B BENTENG, BENTENG 92812

 HJ. H A U W A

**DWI BAKTI PERSADA, CV**

Kualifikasi Usaha (K1)

 JL. HATI MULIA NO.2, BENTENG, KEC. BENTENG, BENTENG 92812

 HAERATI

**DWI DESIANI ASTUTI, CV**

Kualifikasi Usaha (K2)

 JL. PAHLAWAN NO. 96, BENTENG SELATAN, KEC. BENTENG, BENTENG 92812

 0414-22497

 HJ. RAJA ATI

**DWI KARYA., CV**

Kualifikasi Usaha (K2)

 JL. S. SISWOMIHARJO NO. 37 BENTENG, BENTENG 92812

 AHMAD YANI

**DZAKI AL FAIS, CV**

Kualifikasi Usaha (K1)

 JL. KR G BONTO, BENTENG, KEC. BENTENG 92812

**EDI KURNIAWAN, CV**

Kualifikasi Usaha (K2)

 JL.PAHLAWAN, BENTENG UTARA, KEC. BENTENG, BENTENG 92812

 21886

 S. MANGUN

**EDISON, CV**

Kualifikasi Usaha (K1)

 JL. YOS SUDARSO NO. 22 BENTENG, BENTENG 92812

 SUJLOANG

**EKA CHANDRA, CV**

Kualifikasi Usaha (K1)

 DESA KOMBA-KOMBA KEC. PASIMARANNU, KOMBA-KOMBA, KEC. PASIMARANNU, BENTENG 92862

 DAENG MATTOLA

**EKA DAYA UTAMA, CV**

Kualifikasi Usaha (K1)

 JL. TIEN SUHARYO, PUTABANGUN, KEC. BONTOHARU 92812

**EKA NOVYANI, CV**

Kualifikasi Usaha (K3)

 JL. PAHLAWAN NO. 96, BENTENG UTARA, KEC. BENTENG, BENTENG 92812

 22497

 H. BASO OPU

**ELECTRINDO UTAMA, CV**

Kualifikasi Usaha (K1)

 JL. KEMIRI NO 4 BENTENG, BENTENG, KEC. BENTENG, BENTENG 92812

 21465

 21465

 PATTJA TJALLA

**ENNYI KONSULTAN, CV**

Kualifikasi Usaha (K1)

 JL. WR SUPRATMAN NO. 11 B BENTENG, BENTENG 92812

 SAID ABDUL GANI, ST

**ERMAR JAYA, CV**

Kualifikasi Usaha (K1)

 JL. MANGGA LR . 1 BENTENG, BENTENG

 ERNIATY

**ERNIYANTI, CV**

Kualifikasi Usaha (K1)

 JL. P. DIPONEGORO NO. 24, BENTENG 92812

 MIRAWATI

**ERWING UTAMA, CV**

Kualifikasi Usaha (K2)

 JL. PARIANGAN SELATAN NO. 49 KEC. BONTOSIKUYU, HARAPAN, KEC. BONTOSIKUYU, BENTENG 92855

 H. MAKKAWARU

**PROVINSI : SULAWESI SELATAN**

**FADILAH INDAH, CV**

Kualifikasi Usaha (K3)

 JL. KH. HAYYUNG 102 BENTENG, BENTENG, KEC. BENTENG, BENTENG 92812

 21289

 NURSALAM

**GLOBAL TEKNOLOGI KONSTRUKSI, CV**

Kualifikasi Usaha (K2)

 JL. MANGGA, BENTENG, KEC. BENTENG, BENTENG 92812

 ADIL BADARUDDIN

**INDIRA KARYA, CV**

Kualifikasi Usaha (K1)

 JL. MANGGA .NO. 8, BENTENG, KEC. BENTENG, BENTENG 92812

 0414-21569

 MARTONO. S

**FAIS REKADAYA, CV**

Kualifikasi Usaha (K1)

 JL. KH. H. HAYYUNG NO. 134 BENTENG, BENTENG, KEC. BENTENG, BENTENG 92812

 ANDI ISNA MULYANI

**HAEKAL HUTAMA, CV**

Kualifikasi Usaha (K1)

 JL. CAKALANG NO. 2 BENTENG, BENTENG 92812

 ROSDIANA

**INNA KARYA PRATAMA, CV**

Kualifikasi Usaha (K2)

 JL. AP. PETTARANI, BENTENG, KEC. BENTENG, BENTENG 92812

 INDARMAWAN

**FAJAR MANDIRI, CV**

Kualifikasi Usaha (K1)

 DUSUN PARAK UTARA DESA PARAK, PARAK, KEC. BONTOMANAI, BENTENG 92851

 CARAWI

**HAM, CV**

Kualifikasi Usaha (K1)

 JL. PENGHIBUR NO. 18 BENTENG, BENTENG 92812

 GO KOK LAE

**INTI NUSA ABADI, CV**

Kualifikasi Usaha (K3)

 JL. PAHLAWAN NO. 112, BARAT LAMBONGAN, KEC. BONTOMATENE, BENTENG 92812

 ANDI NUR HAMSINA, SE

**FAJAR SELATAN SELATAN, CV**

Kualifikasi Usaha (K1)

 JL. SISWOMIHARJO NO. 12 (KOMP. ASPOL LANGO-LANGO ), BENTENG

 DRS. MUHAMMAD ASKIN

**HAMZAH PUTRA, CV**

Kualifikasi Usaha (K2)

 JL. KH. HAYYUNG PUTRA NO.84, BENTENG, KEC. BENTENG, BENTENG 92812

 H. HASANUDDIN

**ISAR ANUGRAH, CV**

Kualifikasi Usaha (K1)

 JL. PAHLAWAN NO. 96, BENTENG UTARA, KEC. BENTENG, BENTENG 92812

 22497

 ANDI NURJANNAH

**FARADIBA TEKNIK, CV**

Kualifikasi Usaha (K1)

 JL. KH. DEWANTARA NO. 14 A, BENTENG, KEC. BENTENG, BENTENG 92812

 081242899819

 081242899819

 ANDI KASMAWATI, BSC.

**HARAPAN JAYA, CV**

Kualifikasi Usaha (K1)

 JL. HATI GEMBIRA NO. 11, BENTENG 92812

 ABDI JAYA, SE

**ISMA KENCANA, CV**

Kualifikasi Usaha (K1)

 JL. SYARIF AL QADRI NO. 38, BENTENG SELATAN, KEC. BENTENG, BENTENG 92812

 0414-21440

 MUHAMMAD UMAR

**FARHAN, CV.**

Kualifikasi Usaha (K2)

 JL. KH. HAIYUNG NO. 85, BENTENG, KEC. BENTENG, BENTENG 92812

 0414-21102

 ANDI ISRAHUDIN

**HARAPAN JAYA, CV**

Kualifikasi Usaha (K1)

 JL. HATI GEMBIRA NO. 11, BENTENG 92812

 ABDI JAYA, SE

**HARI PUTRA UTAMA, CV**

Kualifikasi Usaha (K1)

 JL. DR. SAM RATULANGI NO. 18, BENTENG 92812

 H. MUCHTAR BASUNG, B.SC

**ISMIRA PUTRI, CV**

Kualifikasi Usaha (K1)

 JL. K.H. HAYYUNG NO. 57 BENTENG, BENTENG 92812

 SURYADI

**FERDINALDI SAPUTRA, CV**

Kualifikasi Usaha (K1)

 JL. JEND. A. YANI NO. 3, BENTENG 92812

 JUMARDING

**HARI PUTRA UTAMA, CV**

Kualifikasi Usaha (K1)

 JL. DR. SAM RATULANGI NO. 18, BENTENG 92812

 H. MUCHTAR BASUNG, B.SC

**HASTA ABADI, CV**

Kualifikasi Usaha (K1)

 JL. S. SISWOMIHARJO LR. 2 NO. 7A BENTENG, BENTENG, KEC. BENTENG, BENTENG 92812

 081-2411124599

 ANDI CUANG

**ISWANDY, CV**

Kualifikasi Usaha (K1)

 BARUGAIYA, BARUGAIYA, KEC. BONTOMANAI, BENTENG 92851

 ANDI TAMRIN

**FIRMAN UTAMA, CV**

Kualifikasi Usaha (K1)

 JL. S. SISWOMIHARJO BENTENG, BENTENG 92812

 HJ. SAERAH

**HERSON JAYA, CV**

Kualifikasi Usaha (K1)

 JL. YOS SUDARSO NO. 22 BENTENG, BENTENG 92812

 H E N G K Y

**JABAL NUR, CV**

Kualifikasi Usaha (K1)

 JL. SULTAN HASANUDDIN NO. 39, BENTENG 92812

 HJ. SITTI NURMI

**FITRAH UTAMA, CV**

Kualifikasi Usaha (K1)

 JL KH.AHMAD DAHLAN NO 33, BENTENG

 DAMHURI,SH

**IKRAR UTAMA, CV**

Kualifikasi Usaha (K1)

 JL. JEND. SUDIRMAN NO. 63 BENTENG, BENTENG, KEC. BENTENG, BENTENG 92812

 0414-21185

 AHMAD MARSUK

**JAMMENG TIMORO, CV**

Kualifikasi Usaha (K2)

 JL. RAUF RAHMAN NO.14, BENTENG, KEC. BENTENG, BENTENG 92812

 0414-21712

 0414-21712

 H. DAENG SIGAUK

**GANTARANG RAYA, CV**

Kualifikasi Usaha (K2)

 JL. PAHLAWAN NO. 3, BENTENG

 LISDAWATY

**INDAH CITRA LESTARI, CV**

Kualifikasi Usaha (K2)

 JL. JEND. SUDIRMAN NO. 58, BENTENG, KEC. BENTENG, BENTENG 92812

 ABD. RAJAB KRG. RAPANNA

**JAMPEA PRIMA, CV.**

Kualifikasi Usaha (K1)

 JL. SYARIF AL QADRI NO. 27 BENTENG, BENTENG

 BANRI ALANG

**JAMPEA TIMUR, CV**

Kualifikasi Usaha (K2)

 JL. PENDIDIKAN NO. 40, BENTENG 92812

 IKBAL

**JASA UTAMA, CV**

Kualifikasi Usaha (K1)

 JL. SISWOMIHARJO NO. 17 BENTENG, BENTENG 92812

 MUH. SALEH JAHDIN

**JAYA MADINA, CV**

Kualifikasi Usaha (K1)

 JL. HATI SUCI NO. 7 BENTENG, BENTENG 92812

 INCE USMAN

**JAYANTI, CV**

Kualifikasi Usaha (K3)

 JL. KH. HAYYUNG 59, BENTENG, KEC. BENTENG, BENTENG 92812

 NUR SALAM

**KALAO TOWA, CV**

Kualifikasi Usaha (K1)

 JL. JEND. SUDIRMAN NO. 40, BENTENG, KEC. BENTENG, BENTENG 92812

 082195777329

 082195777329

 ST. JAWIAH, SE

**KAPPE PROJECT, CV**

Kualifikasi Usaha (K1)

 DUSUN PENGGA DESA PAMATATA, ONTO, KEC. BONTOMATENE, BENTENG 92854

 LATUNRU. ST

**KARSA REKA CIPTA, CV**

Kualifikasi Usaha (K1)

 JL. JEND. SUDIRMAN NO. 22 BENTENG, BENTENG, KEC. BENTENG, BENTENG 92812

 ANDI ASNI

**KARYA ANANDA, CV**

Kualifikasi Usaha (K1)

 DESA PARAK, PARAK, KEC. BONTOMANAI, BENTENG 92851

 SRI ERLINDA MUIS, SE

**KARYA BARU, CV**

Kualifikasi Usaha (K1)

 JL. R. SOEPRAPTO NO.4, BENTENG UTARA, KEC. BENTENG, BENTENG 92812

 085299823773

 085299823773

 MUH. YUSUF

**KARYA FAMILI, CV**

Kualifikasi Usaha (K2)

 DESA BARUGAYYA, BARUGAYYA, KEC. BONTOMANAI, BENTENG 92851

 PATIMAH

**KARYA MUJUR, CV**

Kualifikasi Usaha (K3)

 JL. R. SOEPRAPTO NO. 4, BENTENG UTARA, KEC. BENTENG, BENTENG 92812

 085299823773

 085299823773

 H. HAMA

**KARYA MURNI, CV**

Kualifikasi Usaha (K1)

 JL. K. H. KAYYUNG, BENTENG, KEC. BENTENG, BENTENG 92812

 NORMAWATI

**KARYA PERSADA, CV**

Kualifikasi Usaha (K1)

 JL. TIEN SUHARTO NO. 34 BENTENG, BENTENG 92812

 H. MUH. ALI

**KARYA RINALDO, CV**

Kualifikasi Usaha (K2)

 JL. JEND. SUDIRMAN NO. 83, BENTENG, KEC. BENTENG, BENTENG 92812

 21046

 22330

 NY. WATNAWATY JUFRI

**KARYA SEDERHANA, CV**

Kualifikasi Usaha (K2)

 BALLA BULO BARAT DESA BONTO BARU, BENTENG

 TITUS LAO

**KAYUADI JAYA, CV**

Kualifikasi Usaha (K1)

 JL. JEND. SUDIRMAN NO. 5 B, BENTENG

 HJ. BAU DAENG

**KELUARGA, CV**

Kualifikasi Usaha (K1)

 JL. K. H. HAYYUNG NO. 44 BENTENG, BENTENG, KEC. BENTENG, BENTENG 92812

 ARNOLD LAO

**KEMBANG RAGI JAYA, CV**

Kualifikasi Usaha (K1)

 JL. JEND. SUDIRMAN NO. 83, BENTENG, KEC. BENTENG, BENTENG 92812

 21046

 22330

 H. CHAERUDDIN DG. SIJAYA

**KEMBARMAS INDAH, CV**

Kualifikasi Usaha (K1)

 JL. JERUK NO. 4 A, BENTENG, KEC. BENTENG, BENTENG 92812

 21348

 ABD. RAHMAN HAMZAH

**KENDALI MUTU UTAMA, CV**

Kualifikasi Usaha (K1)

 JL. JENDERAL SUDIRMAN NO. 18 BENTENG, BENTENG, KEC. BENTENG, BENTENG 92812

 ABDUL RAUF

**KERAPU, CV**

Kualifikasi Usaha (K1)

 JL. ANDI PANGERANG PETTARANI NO. 02 BENTENG, BENTENG 92812

 08152538119

 08152538119

 SUPRATMAN

**KREASI LIMA UTAMA, CV**

Kualifikasi Usaha (K1)

 MATALALANG, BONTOBANGUN, KEC. BONTOHARU, BENTENG 92811

 DRS. H. MADEWARI

**KURNIA SARI, CV**

Kualifikasi Usaha (K1)

 JL. HATI SUCI NO. 7 BENTENG, BENTENG 92812

 H. INCE HUSAIN

**KURNIATI, CV**

Kualifikasi Usaha (K1)

 JL. JEND. SUDIRMAN NO. 110, BENTENG 92812

 BAU KURNIATI

**LESTARI BUMI PERSADA, CV**

Kualifikasi Usaha (K2)

 JL. MANGGA NO 22, BENTENG

 A. DWIYANTI MUSRIFAH

**LIANDI PRATAMA, CV**

Kualifikasi Usaha (K2)

 DESA PAMATATA, PAMATATA, KEC. BONTOMATENE, BENTENG 92854

 IR. H. HARI SUHARTO LAYA

**LIMA UTAMA, CV**

Kualifikasi Usaha (K1)

 PARAPRA, BONTOBANGUN, KEC. BONTOHARU 92812

**LINTAS NUSANTARA, CV**

Kualifikasi Usaha (K3)

 JL.KI HAJAR DEWANTARA NO. 49, BENTENG, KEC. BENTENG, BENTENG 92812

 0414-21241

 081313444582

 SYAMSUR RIJAL. R

**LINTAS PULAU, CV**

Kualifikasi Usaha (K1)

 DESA KAYUADI KEC TAKA BONERATE, KAYUADI, KEC. TAKABONERATE, BENTENG 92861

 MUH. SUNUSI WAHAB

**LINTAS PUTRI SELAYAR, CV**

Kualifikasi Usaha (K2)

 JL. HATI SENANG NO. 1, BENTENG, KEC. BENTENG, BENTENG 92812

 NUR ANI

**LINTAS SAMUDERA, CV**

Kualifikasi Usaha (K1)

 JL. CAKALANG NO. 3 BENTENG, BENTENG

 AMBO RAPPE HAR

**LINTAS SELAYAR, CV**

Kualifikasi Usaha (K1)

 JL.KI. HAJAR DEWANTARA NO. 49, BENTENG, KEC. BENTENG, BENTENG 92812

 HARJANTO

**M.M, CV**

Kualifikasi Usaha (K2)

 JL. MATALALANG NO.60, BENTENG SELATAN, KEC. BENTENG, BENTENG 92811

 HJ. ANDI RAHMAT

**MA MINASA MANDIRI, CV**

Kualifikasi Usaha (K1)

 JL. ANDI PANGERANG PAETRARANI NO. 02 BENTENG, BENTENG

 H. WAHAB

**MAIWA, CV**

Kualifikasi Usaha (K2)

 JL. KH. HAYYUNG NO. 156, BENTENG, KEC. BENTENG, BENTENG 92812

 0414-21343

 ERNAWATY PATURUSI, SE

**MAMAT, CV**

Kualifikasi Usaha (K1)

 JL. SULTAN HASANUDDIN NO. 14, BENTENG

 NUR SYAMSUL

**MARANNU JAYA, CV**

Kualifikasi Usaha (K1)

 JL. DR. WAHIDIN SUDIROHUSODO NO 20, BENTENG

 H.A. RAMLI HALIK

**MARDI PUTRA LESTARI, CV**

Kualifikasi Usaha (K1)

 BONELOHE, BONGAIYA, KEC. BONTOMATENE, BENTENG 92854

 081242405944

 081242405944

 DATU

**MARGA JAMPEA, PT**

Kualifikasi Usaha (M2)

 JL. K.H. AHMAD DAHLAN NO. 23, BENTENG SELATAN, KEC. BENTENG, BENTENG 92812

 0414-21025

 FREADY WIJAYA

**MARGA WIJAYA PT**

Kualifikasi Usaha (M1)

 JL. KH. AHMAD DAHLAN NO. 15, BENTENG SELATAN, KEC. BENTENG, BENTENG 92812

 0414-21325

 0414-21801

 HERRY WISAL

**MARITIM, CV**

Kualifikasi Usaha (K2)

 JL. DR. MUCHTAR NO. 20, BENTENG, KEC. BENTENG, BENTENG 92812

 BASRI TAJUDDIN

**MARYO PRATAMA, CV**

Kualifikasi Usaha (K1)

 JL. K.H. HAYYUNG NO. 95 BENTENG, BENTENG, KEC. BENTENG, BENTENG 92812

 0414-21795

 NOVRYANTO R. SAPUTRA, S.PI

**MAYANGDA PERSADA, CV**

Kualifikasi Usaha (K2)

 JL. JEND. SUDIRMAN NO. 20, BENTENG, KEC. BENTENG, BENTENG 92812

 MUHAMMAD IKBAL

**MEGA MITRA UTAMA, CV**

Kualifikasi Usaha (K2)

 JL. KENARI NO 5, BENTENG 92812

 ANDI SUBHAN

**MEGAWATI, CV**

Kualifikasi Usaha (K2)

 JL. RA. KARTINI NO. 6, BENTENG, KEC. BENTENG, BENTENG 92182

 GISONG BUDIANTO

**MENARA INDAH PT, CV**

Kualifikasi Usaha (K1)

 JL. MAPPA TOBA NO.3, BENTENG, KEC. BENTENG, BENTENG 92812

 MUHAMMAD NUR, SH

**MESYSKA PUTRI SELAYAR, CV**

Kualifikasi Usaha (K1)

 JL. KEMIRI NO 24, BENTENG 92812

 RISMALA DEWI

**MIFTAHUL, CV**

Kualifikasi Usaha (K1)

 PARIANGAN SELATAN, HARAPAN, KEC. BONTOSIKUYU, BENTENG 92855

 BAHTIAR, SE

**MIRA UTAMA, CV**

Kualifikasi Usaha (K1)

 JL. KENARI, BENTENG SELATAN, KEC. BENTENG 92812

**MITRA MANDIRI, CV**

Kualifikasi Usaha (K1)

 JL. RA. KARTINI NO. 17 BENTENG, BENTENG

 LUKMAN LATIEF

**MITRA UTAMA, CV**

Kualifikasi Usaha (K1)

 JL. P. DIPONEGORO NO. 26 A BENTENG, BENTENG 92812

 TAJUDDIN GUSI

**MITRASYAH & CO, CV**

Kualifikasi Usaha (K3)

 JL KELAPA NO 1 BENTENG, BENTENG

 SUDIRMAN

**MULTI UTAMA, CV**

Kualifikasi Usaha (K3)

 JL. KH. HAYYUNG NO. 131, BENTENG, KEC. BENTENG, BENTENG 92812

 FATWA

**MURNI ABADI & CO, CV**

Kualifikasi Usaha (K2)

 JL. PENGHIBUR NO. 2, BENTENG 92812

 HAMZAH

**MUTIA JAYA PRATAMA, CV**

Kualifikasi Usaha (K1)

 JL. SUNU, LORONG 2 NO. 1, BENTENG SELATAN, KEC. BENTENG 92812

**MUTIARA, CV**

Kualifikasi Usaha (K3)

 JL. KH. HAYYUNG NO. BENTENG, BENTENG, KEC. BENTENG, BENTENG 92812

 KAMAL KWAN

**NAURA FATIAH, CV**

Kualifikasi Usaha (K1)

 JL JERUK NO 3 BENTENG, BENTENG

 NUR ICHSAN

**NORMA NUR, CV**

Kualifikasi Usaha (K1)

 JL. VETERAN NO. 62 BENTENG, BENTENG 92812

 NORMAWATI

**NUR AISYAH, CV**

Kualifikasi Usaha (K1)

 JL. RAUF RAHMAN NO. 14, BENTENG, KEC. BENTENG 92812

 0414-21712

 0414-21712

**NUR FADHILLAH, CV**

Kualifikasi Usaha (K1)

 JL. SYARIF AL. QADRI NO. 10, BENTENG 92812

 ANDI TENRY

**NUR PASSIMBUNGAN, CV**

Kualifikasi Usaha (K1)

 JL. DIPONEGORO NO. 23, BENTENG SELATAN, KEC. BENTENG 92812

**NUR SYAFIRA, CV**

Kualifikasi Usaha (K1)

 DUSUN TENRO DESA BONTOLEMPANGAN, BONTOLEMPANGAN, KEC. BUKI, BENTENG 92854

 041-421712

 041-421712

 NUR HIZRAWAN

**NUR, CV**

Kualifikasi Usaha (K1)

 W.R. MONGINSIDI NO.6, BENTENG 92812

 H. MUHAMMAD NUR TUO

**NURHIDAYAT, CV**

Kualifikasi Usaha (K1)

 JL. R. SOEPRAPRO NO. 4, BENTENG UTARA, KEC. BENTENG, BENTENG 92812

 085299823773

 085299823773

 HJ. ANDI TIKNO

**NUSA DAMAI, CV**

Kualifikasi Usaha (K1)

 DESA PARAK, PARAK, KEC. BONTOMANAI, BENTENG 92851

 ACHMAD SEKAR

**NUSA KIRANA LESTARI, CV**

Kualifikasi Usaha (K2)

 JL. SISWOMIHARJO NO 45 BENTENG, BENTENG 92812

 NUR YASIN SAMAD

**NUSANTARA KONSTRUKSI, CV**

Kualifikasi Usaha (K2)

 DUSUN BANGKO DESA BATANG TAKA BONERATE, BATANG, KEC. TAKABONERATE, BENTENG 92861

 MUHAMMAD ALANG

**NYIUR MELAMBAL, PT**

Kualifikasi Usaha (M1)

 JL. JEND. SUDIRMAN NO. 54, BENTENG, KEC. BENTENG, BENTENG 92812

 0414-21206

 DRS. H.M. AKIB PATTA

**PAHLAWAN, CV**

Kualifikasi Usaha (K1)

 JL. HATI MULIA NO. 08, BENTENG, KEC. BENTENG, BENTENG 92812

 DJUAENI DG. MABELA,S.AG

**PAMMANA, CV**

Kualifikasi Usaha (K1)

 BONELOHE, BONGAIYA, KEC. BONTOMATENE, BENTENG 92854

 HERMAN, S.AG

**PAPPOLO JAYA, CV**

Kualifikasi Usaha (K2)

 JL DR MUCHTAR NO 17, BENTENG

 SUARDI

**PASIFIK INDAH, CV**

Kualifikasi Usaha (K2)

 JL. KOMPL. PASAR LAMA NO. 37 BENTENG, BENTENG

 ANDI ARMAENI

**PASILAMBENA, CV**

Kualifikasi Usaha (K1)

 JL. MUH. KRG. BONTO NO. 42, BENTENG, KEC. BENTENG, BENTENG 92812

 ANDI RASMAWATI RASYID, S.AG

**PASIMASUNGGU, CV**

Kualifikasi Usaha (K3)

 JL. HATINURANI NO. 4 BENTENG, BENTENG, KEC. BENTENG, BENTENG 92811

 0414-21465

 DAENG BULAENG

**PATRIA JAYA, CV**

Kualifikasi Usaha (K2)

 JL. JEND. SUDIRMAN NO. 40 A, BENTENG, KEC. BENTENG, BENTENG 92812

 081295777329

 081295777329

 ST. NURUNG PATRIA, SH

**PENA CIPTA DATASARANA, CV**

Kualifikasi Usaha (K1)

 JL. BINA KARYA NO. 22 BENTENG, BENTENG 92812

 NADIR JAMALUDDIN

**PERDANA CIPTA, CV**

Kualifikasi Usaha (K2)

 JL. VETERAN NO. 37 BENTENG, BENTENG 92812

 BASO ALI

**PERTAMA, CV**

Kualifikasi Usaha (K2)

 JL. RA. KARTINI NO. 6, BENTENG, KEC. BENTENG, BENTENG 92812

 0414-21380

 FITRI SATRIANI

**PRAKTIISI REGENCY DEVELOPMENT, CV**

Kualifikasi Usaha (K1)

 JL. JEND. SUDIRMAN NO. 62 BENTENG, BENTENG, KEC. BENTENG, BENTENG 92812

 NUR ADI PATTA TJALLA

**PRIMA FISTA MANDIRI, CV**

Kualifikasi Usaha (K3)

 JL. K.H. HAYYUNG NO 19 A, BENTENG 92812

 A. JALIL MUSLIM

**PULOPULO, CV**

Kualifikasi Usaha (K1)

 JL. HATI SUCI NO. 09, BENTENG 92812

 NUR MAYA

**PUSPA, CV**

Kualifikasi Usaha (K1)

 JL. MUHAMMAD KR. BONTO NO. 43 BENTENG, BENTENG 92812

 HASRIANY, S.AG

**PUTRA TAKA BONERATE, CV**

Kualifikasi Usaha (K1)

 JL. PENGHIBUR, BENTENG SELATAN, KEC. BENTENG, BENTENG 92812

 0414-22600

 HASNAWATI

**PUTRA TANETE, CV**

Kualifikasi Usaha (K2)

 JL. P. DIPONEGORO NO. 26 B BENTENG KABUPATEN, BENTENG, KEC. BENTENG, BENTENG 92812

 DAENG SIBONE

**PUTRI FEBRIANI, CV**

Kualifikasi Usaha (K1)

 JL. S. SISWOMIHARJO BENTENG, BENTENG 92812

 WIWIK A. BAHTIAR

**PUTRI KAYUADI, CV**

Kualifikasi Usaha (K1)

 JL. ARUPPALA BENTENG, BENTENG 92812

 ESTI RADJAB

**RACHMAT, CV**

Kualifikasi Usaha (K2)

 JL. SUTOYO, BENTENG, KEC. BENTENG, BENTENG 92812

 0414-21492

 MUH. YUSUF, SE

**RADIT INVESTASI MANDIRI, CV**

Kualifikasi Usaha (K1)

 JL. KH. HAYYUNG NO. 51 BENTENG, BENTENG, KEC. BENTENG, BENTENG 92812

 0414-21035

 RAHMAT TAUFIK



**RAFLI ANUGRAH, CV**

Kualifikasi Usaha (K1)

 KILO TEPO DESA LAILOYO, LAILOLO, KEC. BONTOSIKUYU, BENTENG 92855

 HASANUDDIN

**RAHMA, CV**

Kualifikasi Usaha (K2)

 JL. K. H. AHMAD DAHLAN NO. 15 BENTENG, BENTENG SELATAN, KEC. BENTENG, BENTENG 92812

 DRS. BAHARUDDIN

**RAHMAT HARAPAN INDAH, CV**

Kualifikasi Usaha (K3)

 JL. PAHLAWAN NO. 3, BENTENG 92812

 DRA. ANDI DARMI

**RAHMAT NUR, CV**

Kualifikasi Usaha (K1)

 JL. TIEN SOEHARTO, PUTABANGUN, KEC. BONTOHARU, BENTENG 92811

 NURBIATI

**RANI ASNANDA PRATAMA, PT**

Kualifikasi Usaha (M1)

 JL. PAHLAWAN NO. 5, BENTENG 92812

 H. M. RAMLI ALI

**RAPSEL JAYA, CV**

Kualifikasi Usaha (K3)

 JL. PENGHIBUR NO. 2, BENTENG 92812

 MOHAMMAD RAPSEL ALI

**RATI, CV**

Kualifikasi Usaha (K1)

 JL. MUHAMMAD KR. BONTO NO. 40 BENTENG, BENTENG, KEC. BENTENG,

 SUDIRMAN

**RESKI ABADI, CV**

Kualifikasi Usaha (K1)

 JL. K.H. AHMAD DAHLAN NO. 1 BENTENG, BENTENG UTARA, KEC. BENTENG, BENTENG 92812

 RESKIANA. S

**RESKY JAYA PRATAMA**

Kualifikasi Usaha (K1)

 PIERE TENDEAN, BENTENG, KEC. BENTENG 92812

**REZKY CIPTA PERDANA, CV**

Kualifikasi Usaha (K1)

 JL. VETERAN NO. 69, BENTENG, KEC. BENTENG, BENTENG 92812

 MUHAMMAD ANWAR

**RIFADHA, CV**

Kualifikasi Usaha (K2)

 JL. CAKALANG NO 02, BENTENG 92812

 HJ. ANDI NURDIANA

**RIFALDI PUTRA, CV**

Kualifikasi Usaha (K2)

 JL. MELINJO NO. 18 BENTENG, BENTENG, KEC. BENTENG, BENTENG 92812

 21846

 MUHAMMAD. IQBAL

**RIMA MEGAH KONSTRUKSI, CV**

Kualifikasi Usaha (K1)

 JL. MUH. KRG BONTO NO. 31, BENTENG 92812

 IRFAN MAHMUDI

**RISDAYANI, CV**

Kualifikasi Usaha (K1)

 JL. PARIANGAN SELATAN NO., HARAPAN, KEC. BONTOSIKUYU, BENTENG 92855

 RAZIK

**SAMA MAKMUR, CV**

Kualifikasi Usaha (K1)

 JL. LINGKUNGAN BONTOBONTO, BATANG MATA, BENTENG 92812

 ALI IMRAN

**SAMA SUBUR, CV**

Kualifikasi Usaha (K1)

 JL. LINGKUNGAN BONTO-BONTO KEC. BATANG MATA, BATANGMATA, KEC. BONTOMATENE, BENTENG 92854

 ABD. HASAN

**SAMUDERA INDAH, CV**

Kualifikasi Usaha (K2)

 JL. K.H. HAYYUNG NO. 36, BENTENG

 EVENDI

**SAMUDRA SELAYAR BANGUNINDO, CV**

Kualifikasi Usaha (K1)

 JL. K. H. HAYYUNG NO. 95 BENTENG, BENTENG, KEC. BENTENG, BENTENG 92812

 RENI DWI ARYANTI

**SANDI PUTRA, CV**

Kualifikasi Usaha (K1)

 JL. K.H. AHMAD DAHLAN NO. 01, BENTENG

 ABDUL AZIS SUNUSI

**SANDRI PRATAMA, CV**

Kualifikasi Usaha (K2)

 JL. SULTAN HASANUDDIN NO.44, BENTENG 91511

 ALFIAN

**SANJAYA, CV**

Kualifikasi Usaha (K1)

 JL. SYAFARUDDIN NO. 54, BENTENG 92812

 JUMARANG

**SANTIKA JAYATAMA, CV**

Kualifikasi Usaha (K3)

 JL. JEND. SUDIRMAN NO. 50 BENTENG, BENTENG, KEC. BENTENG, BENTENG 92812

 0414-21208

 MAEMUNA

**SARANA MULTI KONSTRUKSI, CV**

Kualifikasi Usaha (K1)

 JL. S. SISWOMIHARJO NO. 11 BENTENG, BENTENG

 RIRIAN ARYANI JUNITA

**SARANA UTAMA, CV**

Kualifikasi Usaha (K2)

 JL. SISWOMIHARJO, BENTENG, KEC. BENTENG, BENTENG 92812

 081241976949

 081241976949

 MURSALIM BASO, SH

**SARO JAYA, CV**

Kualifikasi Usaha (K2)

 JL. RAUF RAHMAN NO. 1 BENTENG, BENTENG 92819

 0414--21887

 BAHARUDDIN, M

**SATRIA DAN CO, CV**

Kualifikasi Usaha (K2)

 JL. PAHLAWAN NO. 74 BENTENG, BENTENG UTARA, KEC. BENTENG, BENTENG 92812

 SUDARMIN DAHLAN, SE

**SELATAN JAYA, CV**

Kualifikasi Usaha (K2)

 JL. JEND. SUDIRMAN NO.9 BENTENG, BENTENG SELATAN, KEC. BENTENG, BENTENG 92812

 HENDRIK KAMAL, SE

**SINAR BARU, CV**

Kualifikasi Usaha (K1)

 JL. YOS SUDARSO NO. 11 BENTENG, BENTENG

 RUSTAM

**SINAR GAUTAMA JAYA, CV**

Kualifikasi Usaha (K2)

 JL. CAKALANG NO. 02, BENTENG 92812

 IR. SYAMSUDDIN

**SINAR MAS, CV**

Kualifikasi Usaha (K3)

 JL. PENGHIBUR NO.18, BENTENG, KEC. BENTENG, BENTENG 92812

 081242887717

 081242887717

 WIJAYA TEKULAU

**SOPHIA MEGA PRIMA, CV**

Kualifikasi Usaha (K1)

 JL. MAPPATOBA NO. 10 BENTENG, BENTENG, KEC. BENTENG, BENTENG 92812

 DAENG JIBEANG

**SRIKANDI, CV**

Kualifikasi Usaha (K2)

 JL. K.H. HAYYUNG NO. 44, BENTENG, KEC. BENTENG, BENTENG 92812

 082345660789

 082345660789

 ELISABETH LAOH

**SUGIMANAI MANDIRI, CV**

Kualifikasi Usaha (K1)

 DUSUN BONELOHE DESA BUNGAYA, BENTENG 92812

 DRA. SITTI ROHAYU

**SULAWESI RAYA TEKNIK, CV**

Kualifikasi Usaha (K1)

 JL. JEND. SUDIRMAN NO. 32 BENTENG, BENTENG, KEC. BENTENG, BENTENG 92812

 ST. SUHARTINI. KARIM

**SUMBER REJEKI, CV**

Kualifikasi Usaha (K1)

 JL. KH. HAYYUNG, BENTENG, KEC. BENTENG, BENTENG 92812

 JECKLIN

**SUNAN JAYA, CV**

Kualifikasi Usaha (K1)

 JL. P. TENDEAN NO. 27 BENTENG, BENTENG

 SUKMAWATI

**SURINDO UTAMA, CV**

Kualifikasi Usaha (K2)

 JL. AROEPPALA LR. I NO. 4 A, BENTENG SELATAN, KEC. BENTENG, BENTENG 92812

 R. B. SUBROTO

**SURYA KENCANA, CV**

Kualifikasi Usaha (K3)

 JL. MT. HARYONO BONEHALANG, BENTENG SELATAN, KEC. BENTENG, BENTENG 92855

 082345660789

 082345660789

 SYAMSUDIN

**SURYA MAS, CV**

Kualifikasi Usaha (K2)

 JL. PENGHIBUR 18, BENTENG, KEC. BENTENG, BENTENG 92812

 081242807717

 081242807717

 WIJAYA TEKUALU

**SURYA PURNAYASA, CV**

Kualifikasi Usaha (K1)

 JL. JEND. SUDIRMAN NO. 79, BENTENG, KEC. BENTENG, BENTENG 92812

 0414-22330

 H. ABD. FATTAH

**SWADAYA BAKTI, CV**

Kualifikasi Usaha (K1)

 JL. PAHLAWAN NO. 8 BENTENG, BENTENG UTARA, KEC. BENTENG, BENTENG 92812

 AHFAR HAFID

**SWARAYA BINTANG ABADI, CV**

Kualifikasi Usaha (K1)

 JL. PENGHIBUR NO. 1, BENTENG SELATAN, KEC. BENTENG 92812

**TAKA BONERATE, CV**

Kualifikasi Usaha (K1)

 DESA KAYU ADI KEC. TAKA BONERATE, KAYUADI, KEC. TAKABONERATE, BENTENG 92861

 BONGKO DAENG

**TALLU BULAJENG, CV**

Kualifikasi Usaha (K1)

 BENTENG JAMPEA, BENTENG

 MUHAMMAD JIHAR

**TANADOANG, CV**

Kualifikasi Usaha (K2)

 JL. KH. HAYYUNG NO. 50, BENTENG, KEC. BENTENG, BENTENG 92812

 081242339678

 081242339678

 MUHAMMAD YASIN

**TANETE JAYA KONSTRUKSI, CV**

Kualifikasi Usaha (K2)

 JL. HATI GEMBIRA NO. 16, BENTENG, KEC. BENTENG, BENTENG 92812

 0414-21246

 H. SAPPARA

**TANETE PUTRA UTAMA, PT**

Kualifikasi Usaha (M1)

 JL. KIHAYYUN NO. 131, BENTENG, KEC. BENTENG, BENTENG 92812

 0414-22246

 HARUDDIN

**TIARA INDAH, CV**

Kualifikasi Usaha (K1)

 JL. HATI GEMBIRA NO. 4 BENTENG, BENTENG

 MUH RUSLI NUR

**TILE - TILE UTAMA, CV**

Kualifikasi Usaha (K1)

 JL. POROS TILE - TILE SELAYAR, PATIKARYA, KEC. BONTOSIKUYU, BENTENG 92855

 085656443144

 085656443144

 SUPARMAN

**TIMUR RAMA,**

Kualifikasi Usaha (K1)

 JL. SUTOYO NO. 01, BENTENG, KEC. BENTENG, BENTENG 92812

 SUDAR SATA

**TIRTA RAYA TARUNA, CV**

Kualifikasi Usaha (K3)

 JL. JEND SUDIRMAN NO. 32 BENTENG, BENTENG 92812

 A. KARIM ARFAH

**TRI BAKTI PERSADA, CV**

Kualifikasi Usaha (K2)

 JL. HATI MULIA NO. 2, BENTENG, KEC. BENTENG, BENTENG 92812

 0414-21361

 H. ABD. AZIS MATTOREANG

**TRI PUTRA, CV**

Kualifikasi Usaha (K2)

 JL. PENDIDIKAN NO. 47, BATANGMATA SAPO, KEC. BONTOMATENE, BENTENG 92854

 ANDI ASRAM

**TUJUH BELAS, CV**

Kualifikasi Usaha (K2)

 JL. K. H. HAYYUNG NO. 91 BENTENG, BENTENG, KEC. BENTENG, BENTENG 92812

 ANDI TAUFIK

**TUJUH SEPULUH, CV**

Kualifikasi Usaha (K3)

 JL. K. H. HAYYUNG NO. 131, BENTENG 92812

 SUKMADEWI, SE

**TUJUH SEPULUH, CV**

Kualifikasi Usaha (K2)

 JL. KH. HAYYUNG NO.131 B, BENTENG UTARA, KEC. BENTENG, BENTENG 92812

 0414-22246

 SUKMA DEWI, SE

**TUNAS HARAPAN, CV**

Kualifikasi Usaha (K2)

 JL. KARTINI NO. 6, BENTENG, KEC. BENTENG, BENTENG 92812

 MUH. IKHSAN, SE

**USAHA BARU, CV**

Kualifikasi Usaha (K2)

 BATANGMATA, BATANGMATA, KEC. BONTOMANAI, BENTENG 92854

 H. RIDWAN SYAM

**WAHYUDI, CV**

Kualifikasi Usaha (K2)

 DESA BARUGAYA KAB., BARUGAIYA, KEC. BONTOMANAI, BENTENG 92851

 MUHAMMAD BASRI

**WANA LESTARI, CV**

Kualifikasi Usaha (K1)

 JL. PAHLAWAN NO. 15 BENTENG, BENTENG 92812

 NUR BAYA

**WANDIR PRANATA, CV**

Kualifikasi Usaha (K2)

 JL KELAPA NO 1 BENTENG, BENTENG

 IRFAN MUNAWAR SE

**WENDRA KARYA, CV**

Kualifikasi Usaha (K3)

 JL. K. H. HAYYUNG NO. 1 BENTENG, BENTENG, KEC. BENTENG, BENTENG 92812

 085397189999

 085397189999

 H. M. DARWIS

**WILSON, CV**

Kualifikasi Usaha (K1)

 JL. YOS SUDARSO NO. 22, BENTENG

 YUSRAN

**WIRA KARYA, CV**

Kualifikasi Usaha (K3)

 JL. KH. HAYYUNG NO. 21, BENTENG, KEC. BENTENG, BENTENG 92812

 WIRA\_KARYA81@YAHOO.CO.ID

 DRS. MUHAMMAD AMIN

**WIWIK PERDANA, CV**

Kualifikasi Usaha (K3)

 JL. WR. MONGINSIDI NO.18, BENTENG, KEC. BENTENG, BENTENG 92812

 0414-22646

 A. MULIANTI

**YUL, CV**

Kualifikasi Usaha (K1)

 JL. KH. HAYYUNG NO. 30, BENTENG, KEC. BENTENG, BENTENG 92812

 SARIKAWATI

**YULITA UTAMA, CV**

Kualifikasi Usaha (K2)

 JL. KI HAJAR DEWANTORO NO. 14 A, BENTENG

 MUHAMMAD SUKRI

**KAB. BULUKUMBA**

**17 R, CV**

Kualifikasi Usaha (K1)

 BONTOHARU KEC. RILAU ALE, BONTOHARU, KEC. RILAU ALE, BULUKUMBA 92552

 IDAWATI

**ACHRIANI, CV**

Kualifikasi Usaha (K2)

 JL. KH. AHMAD DAHLAN NO. 8, BULUKUMBA

 NURLAELA SANUSTI

**ADHI JAYA PERKASA, CV**

Kualifikasi Usaha (K3)

 KOMPS BTN I BLOK A RT. 3/RW. 5, L O K A, KEC. UJUNG BULU, BULUKUMBA 92511

 SURYADI CAHYADI

**ADI CIPTA PEMBANGUNAN, CV**

Kualifikasi Usaha (K1)

 JL. ABD. JABBAR NO. 23, KASIMPURENG, KEC. UJUNG BULU, BULUKUMBA 92511

 RUDY SIADY

**ADLAN PERDANA UTAMA, CV**

Kualifikasi Usaha (K2)

 JL. SUNGAI TEKNO 17, POLEWALI, KEC. GANTARANG, BULUKUMBA 92561

 LUKMAN PUTE

**ADYUL ANUGRAH ADJIE, CV**

Kualifikasi Usaha (K1)

 BTN SOBA V, PAENRE LOMPOE, KEC. GANTARANG

**AGUNG JAYA, CV**

Kualifikasi Usaha (K2)

 JL. DATO TIRO NO. 137, BULUKUMBA

 HJ. NURAENI

**AGUNG LESTARI, CV**

Kualifikasi Usaha (K2)

 JL. RAMBUTAN NO. 28, BULUKUMBA 92511

 H. JAMAL NUR

**AGUNG PERDANA BULUKUMBA PT**

Kualifikasi Usaha (M2)

 JL. GAJAHMADA NO. 38 A, L O K A, KEC. UJUNG BULU, BULUKUMBA 92511

 0413-81182

 AGUNG SUCIPTO

**AHRIANY, CV**

Kualifikasi Usaha (K3)

 JL. MUH HATTA NO.66, KEC. UJUNG BULU, BULUKUMBA

 085299270835

 085299270835

 ANDI ASHAR

**AHRYANY, CV**

Kualifikasi Usaha (K2)

 JL. M. HATTA NO. 66, BULUKUMBA

 ANDI ASHAR HAM

**AINUN SYAM, CV**

Kualifikasi Usaha (K1)

 KOMP. BTN I BLOK A13 NO. 1, BULUKUMBA

 ANDI SYAMSIR AS

**ALAM BHAKTI PERSADA, CV**

Kualifikasi Usaha (K2)

 JL. BUNG TOMO NO. 15, BULUKUMBA

 HAERANI

**ALDY PRATAMA, CV**

Kualifikasi Usaha (K2)

 BTN BARUGA II BLOK A/06, BULUKUMBA 92511

 ANDI AHMAD

**ALIAH KONSTRUKSI, CV**

Kualifikasi Usaha (K1)

 JL HERTASNING NO 2, BENTENNGE, KEC. UJUNG BULU

**ALIFYAH, CV**

Kualifikasi Usaha (K1)

 KOMP. BTN I LR III NO.3, L O K A, KEC. UJUNG BULU

**AL-IKHWAN, CV**

Kualifikasi Usaha (K1)

 JL CENDANA KEL CAILE, CAILE, KEC. UJUNG BULU, BULUKUMBA 92517

 MUH.TAKDIR

**AMALA JAYA, CV**

Kualifikasi Usaha (K2)

 JL. ABD KARIM 47, BULUKUMBA 92513

 ALI GAULI ARIF, S.SOS

**AMALIA PRATIWI, CV**

Kualifikasi Usaha (K1)

 BTN SUMBA III, TANAH KONGKONG, KEC. UJUNG BULU 92513

**AMANAH JAYA, CV**

Kualifikasi Usaha (K1)

 JL. DESA PADANG LOANG, PADANG LOANG, KEC. UJUNG LOE, BULUKUMBA 92661

 RUSTAN NUR

**AMBARALA, CV**

Kualifikasi Usaha (K1)

 BONTOMALENGO KEC. GANTARANG, BULUKUMBA

 ARISANDI

**ANANDA UTAMA, CV**

Kualifikasi Usaha (K1)

 LUPPUNG DESA MANYAMPA, MANYAMPA, KEC. UJUNG LOE, BULUKUMBA 92661

 HJ. MAHNIAR

**ANDALAN PERKASA, CV**

Kualifikasi Usaha (K2)

 BTN BALINDA BLOK B NO. 12, PAENRE LOMPOE, KEC. GANTARANG, BULUKUMBA 92561

 MUH. ADNAN

**ANDARICA WARGA, CV**

Kualifikasi Usaha (K2)

 JL. PROF. DR. HAMKA NO. 5, BULUKUMBA

 0413--83890

 SUARDI RAHMAN

**ANDINI, CV**

Kualifikasi Usaha (K1)

 JL.CENDANA NO.1, BULUKUMBA

 I GEDE DEWA SUTARJA

**ANDIPA TAMA RAYA BULUKUMBA, CV**

Kualifikasi Usaha (K1)

 JL. SISWO MIHARDJO NO. 13, TANAH KONGKONG, KEC. UJUNG BULU, BULUKUMBA 92513

 ANDI NOVITA AYUNANI

**ANDRA JAYA, CV**

Kualifikasi Usaha (K2)

 JL. CENDANA KEL. CALIE, CAILE, KEC. UJUNG BULU, BULUKUMBA 92517

 082188441888

 082188441888

 HM ICHSAN HS

**ANDRIAN MUDA MANDIRI, CV**

Kualifikasi Usaha (K1)

 DESA LEMBANNA KEC. BONTOLAHARI, LEMBANNA, KEC. BONTO BAHARI, BULUKUMBA 92571

 H. ABDUL HARIS

**ANGGA ARUNG SAMUDRA, CV**

Kualifikasi Usaha (K1)

 BTN UJUNG BULU BLOK A 5 NO. 24, BULUKUMBA

 DRS. ANDI NAPOLEON PATIKKAI

**ANITA JAYA, CV**

Kualifikasi Usaha (K2)

 JL. MELATI NO. 47, BULUKUMBA

 H. MUHAMMAD NATSIR, SE

**ANRIHU, CV**

Kualifikasi Usaha (K1)

 DESA ANRIHUA KEC. KINDANG, ANRIHUA, KEC. KINDANG, BULUKUMBA 92517

 ANDI MISDAR, SE

**ANUGERAH ELMA, CV**

Kualifikasi Usaha (K2)

 BTN I BLOK A 2 NO. 3, BULUKUMBA

 HUSNIATI. M

**ANUGERAH MUBARAK, CV**

Kualifikasi Usaha (K1)

 JL. BTN BALINDA BLOK B NO. 12, TANAH KONGKONG, KEC. UJUNG BULU, BULUKUMBA 92513

 MUHAMMAD RIDWAN

**ANUGRAH BERSAMA, CV**

Kualifikasi Usaha (K1)

 BTN I BLOK A 10 NO 7, BULUKUMBA

 ZAIFUL BAHRI HS

**ANUGRAH DAN HARAPAN, PT**

Kualifikasi Usaha (M1)

 JL. LANTO DG. PASEWANG NO. 26, BULUKUMBA

 DRS. USTAN DG. RAPI

**ANUGRAH PANRITA PERKASA, CV**

Kualifikasi Usaha (K1)

 JL. KATANGKA KEC.RILAU ALE, BULUKUMBA

 M.MAULANA ISKANDAR ZULKARNAIN

**AQILA, CV**

Kualifikasi Usaha (K2)

 JL.JAREWIGADING, CAILE, KEC. UJUNG BULU, BULUKUMBA 92517

 ARMAN

**ARAF A MINA, CV**

Kualifikasi Usaha (K1)

 JL. LANTO DG. PASEWANG NO. 25, BULUKUMBA 92513

 HJ. NURMIN

**ARILA INDAH UTAMA, CV**

Kualifikasi Usaha (K1)

 JL. MELATI NO. 17, BULUKUMBA 92512

 ANDI RIDHAWATI, S.TP

**ARISTA JAYA, CV**

Kualifikasi Usaha (K1)

 JL. K. H. MUH. RAMLI NO. 03, BULUKUMBA

 SUCIPTO

**ARLA INTI PERSADA, CV**

Kualifikasi Usaha (K2)

 JL. DR. MUH. HATTA NO. 84, BULUKUMBA 92512

 ANDI LAGAUDDIN

**ARLAN, CV**

Kualifikasi Usaha (K1)

 JL. TERATAI NO. 18, BULUKUMBA 92512

 ANDI NAMSIR ARLAN

**ARMAN JAYA, CV**

Kualifikasi Usaha (K1)

 JL. DATU TIRO NO. 181, BULUKUMBA

 H. AMBO RAPPE

**ARMAN JAYA, CV.**

Kualifikasi Usaha (K3)

 KEL. DANNUANG KEC. UJUNG LOE, DANNUANG, KEC. UJUNG LOE, BULUKUMBA 92661

 ILMIAENI

**ARNIDA BANGUN PERSADA, CV**

Kualifikasi Usaha (K2)

 JL. KH. MUTHAR LUTFHI NO. 30, BULUKUMBA 92517

 BAHARUDDIN, AE

**ARNINDO ESTETIKA KONSULTAN, CV**

Kualifikasi Usaha (K1)

 JL. MUH. NOOR NO. 53, BULUKUMBA

 IR. ANDI FACHRIN HAMRAN

**AROSPA PERDANA, CV**

Kualifikasi Usaha (K3)

 JL. AP. PETTARANI NO. 7, BULUKUMBA

 A. ISMAN PATONGAI

**ARTA MANDIRI, CV**

Kualifikasi Usaha (K2)

 LUPPUNG DESA MANYAMPA, MANYAMPA, KEC. UJUNG LOE, BULUKUMBA 92661

 SALMAWATY

**ARTHA KENCANA, CV**

Kualifikasi Usaha (K1)

 JL. IR. SOEKARNO NO. 6, BULUKUMBA 92513

 ANDI RATNA PAGE

**ARY KARYA, CV**

Kualifikasi Usaha (K1)

 JL. IMAM BONJOL NO. 3, BULUKUMBA 92511

 ANJAS A. GANI

**ARYAFANY KREASI CONSULTANT, CV**

Kualifikasi Usaha (K1)

 JL. PELABUHAN LEPPE NO. 7, KALUMEME, KEC. UJUNG BULU, BULUKUMBA 92518

 IR. H. ABD. GAFFAR SINGKE

**ASKHITON BAKUKUNG JAYA, CV**

Kualifikasi Usaha (K3)

 JL. YOS SUDARSO NO. 4, BENTENGE, KEC. UJUNG BULU, BULUKUMBA 92511

 085299967388

 085299967388

 MUH. ASKAR IDRIS

**ASLAM BANGUN PERSADA, CV**



Kualifikasi Usaha (K2)

 BTN KELAPA DUA PERMAI BLOK 2 NO. 2, BULUKUMBA 92511

 MUHAMMAD SUAIB



**ASRAR PERDANA, CV**

Kualifikasi Usaha (K2)

 JL. JATI III NO. 20, BULUKUMBA  
 ANSYAR ANWAR, SH



**ASWIN TEKNIK, CV**

Kualifikasi Usaha (K1)

 KOMP. BTN I BLOK A XIV/5, L O K A, KEC. UJUNG BULU, BULUKUMBA 92516  
 NY. ROSMINAH



**AVCO, CV.**

Kualifikasi Usaha (K1)

 JL DR MUH HATTA NO 74, BULUKUMBA  
 IRSAN FIRDAUS



**AYU PRATIWI, CV**

Kualifikasi Usaha (K1)

 DESA ANRIHU KEC. KINDANG, ANRIHUA, KEC. KINDANG, BULUKUMBA 92517  
 ANDI MALLANTI



**BABANA YAYA ABADI, CV**

Kualifikasi Usaha (K3)

 JL. KUSUMA BANGSA, BONTO SUNGGU, KEC. GANTARANG, BULUKUMBA 92561  
 NAIM



**BAHAGIA POLEWALI, CV**

Kualifikasi Usaha (K1)

 JL. SAM RATULANGI NO. 7, BULUKUMBA  
 DRA NISWA HAKIM



**BAJA ENKASI, CV**

Kualifikasi Usaha (K3)

 JL. KOMP BTN I BLOK A 12/2, BULUKUMBA 92513  
 SISWADI SUNARDJO



**BALA SALASSA, CV**

Kualifikasi Usaha (K1)

 JL. KOMPS BTN II BLOK 5/1, BULUKUMBA 92513  
 0413-81856  
 ANDI FERDIAN SAPUTRA



**BANGUN PERSADA, CV**

Kualifikasi Usaha (K2)

 JL. JEND. SUDIRMAN 28, BULUKUMBA  
 IR. ONDY HARTONO BHINNEKA



**BENAWA TUWO, CV**

Kualifikasi Usaha (K3)

 JL. DR. SAM RATULANGI, BULUKUMBA 92512  
 H. BUSTAN



**BENTENG MUDA, CV**

Kualifikasi Usaha (K1)

 JL. KUSUMA BANGSA, TACCORONG, TACCORONG, KEC. GANTARANG, BULUKUMBA 92561  
 HJ. NURAENI



**BERDIKARI ABADI, CV**

Kualifikasi Usaha (K1)

 JL. SULTAN HASANUDDIN KEL. BINTAROE, BINTARORE, KEC. UJUNG BULU, BULUKUMBA 92514  
 SYAIFUDDIN SYAM



**BERKAT JAYA, CV**

Kualifikasi Usaha (K2)

 JL. KH. AHMAD DAHLAN NO. 8, BULUKUMBA 92512  
 0413-82605  
 M. AZIKIN ARIFUDDIN



**BINTANG CAHYADI, CV**

Kualifikasi Usaha (K1)

 JL. DR. WAHIDIN S. HUSODO NO 30, BULUKUMBA  
 ANDI FAULA HUSAIN, SE



**BINTARO JAYA, CV**

Kualifikasi Usaha (K2)

 JL. SUNGAI TANGKA NO. 28, BULUKUMBA  
 HJ. ERNAWATI RUSLI



**BONTO JAYA, CV**

Kualifikasi Usaha (K1)

 DESA BONTO LOHE KEC. RILAU ALE, BONTOLOHE, KEC. RILAU ALE, BULUKUMBA 92552  
 H. ANDI LIONG



**BONTO MACINNA, CV**

Kualifikasi Usaha (K1)

 JL. TEUKU UMAR NO 30, BULUKUMBA  
 ERNAWATI



**BONTOSUNGGU, CV**

Kualifikasi Usaha (K2)

 JL. LANTO DG PASEWANG NO. 12, TANAH KONGKONG, KEC. UJUNG BULU, BULUKUMBA 92513  
 RISAL ASIP



**BUAH HARAPAN, CV**

Kualifikasi Usaha (K1)

 DESA LEMBANNA KEC. KAJANG, LEMBANNA, KEC. KAJANG, BULUKUMBA 92574  
 HJ. RAJA ABD. HALIM



**BUKIT HARAPAN, CV**

Kualifikasi Usaha (K2)

 JL. SUNGAI JENEBERANG NO. 11 KEC. UJUNG BULU, BULUKUMBA 92511  
 MUH. ASAD



**BUKIT INDAH, CV**

Kualifikasi Usaha (K1)

 DESA BONTO NYELENG, BONTONYELENG, KEC. GANTARANG, BULUKUMBA 92561  
 BAHARUDDIN



**BUKIT WISATA RAYA, CV**

Kualifikasi Usaha (K1)

 JL. GAJAH MADA NO. 7, BULUKUMBA 92511  
 HALFIAH



**BULAN BERSINAR, CV**

Kualifikasi Usaha (K3)

 KOMP. BTN I BLOK A. XIV/02, L O K A, KEC. UJUNG BULU, BULUKUMBA 92516  
 RIEN ASTUTI



**BULAN PURNAMA, CV**

Kualifikasi Usaha (K2)

 JL. LANTO DG. PASEWANG NO. 33, BULUKUMBA  
 FITRI AMALYAH NASSER



**BULU INTAN, CV**

Kualifikasi Usaha (K2)

 JL. KH. MUHAMMAD RAMLI NO. 30, BULUKUMBA 92511  
 NUR ALAMSYAH

**BUMI HARAPAN, CV**

Kualifikasi Usaha (K3)

 JL JEND. SUDIRMAN NO 24, BULUKUMBA  
 IR MUHAMMAD RISAL



**BUMI KHARISMA, CV**

Kualifikasi Usaha (K2)

 JLN JATI, LONRONG, KEC. UJUNG LOE



**BUMI NUSANTARA, CV**

Kualifikasi Usaha (K1)

 JL. ABDUL JABBAR 43, BULUKUMBA 92511  
 MUH. SYADRI, SH



**BUMI REZKITA, CV**

Kualifikasi Usaha (K1)

 BTN I BLOK A 11 NO. 3, L O K A, KEC. UJUNG BULU, BULUKUMBA 92516  
 ANDI ROZWATI



**BUNGA ALAM, CV**

Kualifikasi Usaha (K3)

 JL. BTN BLOK A.10 NO. 7, DANNUANG, KEC. UJUNG LOE, BULUKUMBA 92661  
 NETTY LATUL



**CAHAYA ABADI, CV.**

Kualifikasi Usaha (K3)

 JL. H. A. SULTHAN NO. 9, KEC. UJUNG BULU, BULUKUMBA 92511  
 H. ABDULLAH KARIM



**CAHAYA BARU, CV**

Kualifikasi Usaha (K1)

 JL. DR RATULANGI, BULUKUMBA  
 H BAHAR



**CAHAYA BINTANG, CV**

Kualifikasi Usaha (K1)

 JL. APPEL NO. 18, CAILE, KEC. UJUNG BULU, BULUKUMBA 92517  
 FITRIANI



**CAHAYA RAHMAT, CV**

Kualifikasi Usaha (K2)

 JL. DR. SAM RATULANGI NO. 2, BULUKUMBA 92511  
 HJ. SANTI



**CAHAYA SEPPANG BULUKUMBA PT**

Kualifikasi Usaha (M1)

 JL. KH. MUH. RAMLI NO. 1, L O K A, KEC. UJUNG BULU, BULUKUMBA 92511  
 SUPRIADI



**CAHAYA SURYA NUSANTARA, PT**

Kualifikasi Usaha (M1)

 JL. BARONANG NO. 2 B, KALUMEME, KEC. UJUNG BULU, BULUKUMBA 92518  
 0413-81762  
 RATNA DEWI



**CAHAYA TOTELLE, CV**

Kualifikasi Usaha (K1)

 SAMPEANG RILAU ALE, BULUKUMBA  
 ILHAM SIRAJUDDIN



**CAKRA BUANA MANDIRI, CV**

Kualifikasi Usaha (K1)

 JL. IR. SOEKARNO NO. 13, BULUKUMBA 92513  
 ANDI HERMAN





**CAKRA WANGSA, CV**

Kualifikasi Usaha (K3)

 JL. DR. MUH. HATTA NO. 68, BULUKUMBA 92511  
 HARFINA, SH





**CAKRAWALA BULAN MANHATO, PT**

Kualifikasi Usaha (M1)

 JL. BTN I L. IV NO. 11 RT. 1/RW. 3, L O K A, KEC. UJUNG BULU, BULUKUMBA 92511  
 0413-83335  
 TONOBK@YMAIL.COM  
 SUHARTONO



**CAKRAWALA BULAN, CV**

Kualifikasi Usaha (K3)

 KOMP. BTN I BLOK A11/02, L O K A, KEC. UJUNG BULU, BULUKUMBA 92511  
 08114201103  
 08114201103  
 HAERANI



**CEMETI UTAMA, CV**

Kualifikasi Usaha (K1)

 UJUNGLOE, BULUKUMBA 92511  
 AKSARUDDIN AMIN



**CIPTA CAKRAWALA, CV**

Kualifikasi Usaha (K3)

 JL. LANGSAT NO.85, TANETE, KEC. BULUKUMPA, BULUKUMBA 92511  
 A. ZULKARNAIN PANGKI



**CIPTA TENRI OLA, CV**

Kualifikasi Usaha (K1)

 JL. BUNG TOMO NO. 3, BULUKUMBA  
 ANDI BANGSAWAN



**CITA PERDANA, CV**

Kualifikasi Usaha (K1)

 JL. SAM RATULANGI NO. 32, BULUKUMBA  
 NUSYIRWAN, SE



**CITRA PERSADA NUSANTARA, CV**

Kualifikasi Usaha (K2)

 JL. LANTO DG PASEWANG NO.14, BULUKUMBA 92513  
 SADRI. H



**CITRA TIARA PERSADA, CV**

Kualifikasi Usaha (K1)

 JL. TERATAI NO. 8, BULUKUMBA 92500  
 ANDI SURIANTI



**DAANS MUSSAP, CV**

Kualifikasi Usaha (K1)

 JL PAHLAWAN NO 170, TANETE, KEC. BULUKUMPA, BULUKUMBA 92511  
 HERMAN



**DAMPANG PUTRA SALANGKETO, PT**

Kualifikasi Usaha (M1)

 JL. WAWOKARAENG NO. 1, BULUKUMBA 92513  
 H. AMBO UPE



**DARMA GUNA SEJATI, CV**

Kualifikasi Usaha (K1)

 JL. KATOMBONG NO. 17, BULUKUMBA 92518  
 DIDIK ACHDIAR ACHDAR



**DELIMA UTAMA, CV**

Kualifikasi Usaha (K2)

 BTN DUA BLOK 6 NO. 3 KEC. UJUNG BULU, BULUKUMBA 92503  
 ANDI NIKAWATI



**DICKY, CV**

Kualifikasi Usaha (K1)

 JL. JEND. SUDIRMAN NO. 10 C, BULUKUMBA  
 SULFADLI

**DILA AL MASBA PRATAMA, CV**

Kualifikasi Usaha (K3)

 JL. DATOTIRO NO. 137, ELA-ELA, KEC. UJUNG BULU, BULUKUMBA 92511  
 ARY ANDI MASBA, SE



**DILA MASBA PRATAMA, CV**

Kualifikasi Usaha (K2)

 JL BARONAN, KALUMEME, KEC. UJUNG BULU 92512



**DIRHAM PURNAMA, CV**

Kualifikasi Usaha (K2)

 JL. SUNGAI LIMBOTO 14, BULUKUMBA  
 MULAWARMAN



**DUA EMPAT DUA LIMA, PT**

Kualifikasi Usaha (M1)

 JL. DATO TIRO NO. 159, KALUMEME, KEC. UJUNG BULU, BULUKUMBA 92518  
 0413-81589  
 H. A. FARID SALLATANG



**DUA LIMA EMPAT TUJUH, CV**

Kualifikasi Usaha (K3)

 JL. KUSUMA BANGSA NO. 26, CAILE, KEC. UJUNG BULU, BULUKUMBA 92517  
 H. ALIMUDDIN



**DUA SATU DESEMBER, CV.**

Kualifikasi Usaha (K2)

 JL. SISWOMIHARJO NO. 11, BULUKUMBA  
 UNI INDRIANI



**DWI INDAH LESTARI, CV**

Kualifikasi Usaha (K2)

 JL. BTN BALINDA BLOK B NO. 12, BULUKUMBA 92512  
 INDHA DWI SARI



**EKA KONSTRUKSI, CV**

Kualifikasi Usaha (K2)

 JL. DATO TIRO NO.9, BULUKUMBA 92514  
 0413-81467  
 MUHAMMAD YAKUB



**EKA PUTRA, CV**

Kualifikasi Usaha (K2)

 JL. LABU NO. 2, BULUKUMBA 92511  
 AHMAD YANI



**EKA SARI INDAH, CV**

Kualifikasi Usaha (K3)

 JL. SISWOMIHARJO NO. 2, BULUKUMBA 92513  
 HJ. DARMA BAKTI



**ELEKTRIKAL GRAFINDO PERSADA, CV**

Kualifikasi Usaha (K1)

 JL. SAM RATULANGI, BULUKUMBA  
 TASLIM



**ERWIN, CV**

Kualifikasi Usaha (K1)

 JL RAMBUTAN NO 7, BULUKUMBA  
 SAPAKKANG



**EVARIA, CV**

Kualifikasi Usaha (K1)

 JL. MERDEKA COMP. BTN NYIUR, KEC. UJUNG BULU, BULUKUMBA 92511  
 H. ARIS LAUNTU



**EVIL JAYA, CV**

Kualifikasi Usaha (K1)

 JL. KEDONDONG NO. 12 RT. 1/RW. 2, L O K A, KEC. UJUNG BULU, BULUKUMBA 92511  
 0413-83135  
 SUKIMAN



**FADILLAH FATWANA, CV**

Kualifikasi Usaha (K1)

 JL. MELATI NO. 21. C, BULUKUMBA  
 MUHAMMAD ASDAR



**FAISAH SAFNAH, CV**

Kualifikasi Usaha (K1)

 JL. BUNG TOMO, CAILE, KEC. UJUNG BULU, BULUKUMBA 92517  
 H. SYAFIRUDDIN



**FAIZ REKADAYA, PT**

Kualifikasi Usaha (M1)

 JL. LANTO DG. PASEWANG NO. 12 A, L O K A, KEC. UJUNG BULU, BULUKUMBA 92511  
 ISHAK ASIP. SE



**FAIZ, CV**

Kualifikasi Usaha (K2)

 JL. H. BAU NO. 5, BULUKUMBA  
 LUKMAN MAJID



**FAIZAH SAFNA, CV**

Kualifikasi Usaha (K1)

 JL. DATO TIRO NO.6, DESA ELA-ELA, ELA-ELA, KEC. UJUNG BULU, BULUKUMBA 92511  
 0413-83679  
 MUHAMMAD SADRI



**FAJAR ALAM INDAH, CV**

Kualifikasi Usaha (K1)

 JL. KUSUMA BANGSA NO. 2, BULUKUMBA 92512  
 H. MUH. THAMRIN



**FARHAN PRATAMA, CV**

Kualifikasi Usaha (K1)

 JL. M. NOOR NO. 61, KEC. BULUKUMBA, BULUKUMBA  
 AMBO RASSA



**FARIS JAYA, CV**

Kualifikasi Usaha (K3)

 JL. BARONANG NO. 2, BULUKUMBA 92518  
 0413-83998  
 ANDI HERUL ASHAR MAKKASAU



**FIRDAUS JAYA, CV**

Kualifikasi Usaha (K1)

 JL. ABDUL JABBAR NO. 43, BULUKUMBA 92512  
 FIRMANSYAH

**FITRI MITRA PRATAMA, CV**

Kualifikasi Usaha (K2)

 JL. SRIKAYA NO. 5, BULUKUMBA  
 ANDI DINI HARDI



**FLA ARMARONTA, CV**

Kualifikasi Usaha (K1)

 JL SUKTAN HASANUDDIN NO 85, TANAH BERU, KEC. BONTO BAHARI



**FLAMBOYANT, CV**

Kualifikasi Usaha (K3)

 JL. BARONANG NO. 2 A, KALUMEME, KEC. UJUNG BULU, BULUKUMBA 92518  
 A. MAKKASAU DJAFAR



**FLORIDA, CV**

Kualifikasi Usaha (K2)

 JL. MAPPJL. NO. 27, BULUKUMBA 92511  
 0413-82553  
 FRIDA KURNIA



**FUAD ARAFAH, CV**

Kualifikasi Usaha (K1)

 JL. SAWERIGADING NO. 4, TERANG-TERANG, KEC. UJUNG BULU, BULUKUMBA 92512  
 HJ. HARTINI



**GAMA DUA, CV**

Kualifikasi Usaha (K2)

 JL. GAJAH MADA NO. 2, BULUKUMBA 92511  
 0413-81191  
 NIRWANA



**GUNUNG RAYA BULUKUMBA PT**

Kualifikasi Usaha (M1)

 JL. BARONANG NO. 2 C, KALUMEME, KEC. UJUNG BULU, BULUKUMBA 92518  
 ANDI HAMKA MAKKASAU



**HAJARATUL ASWAD, CV**

Kualifikasi Usaha (K3)

 JL. R.E. MARTADINATA NO. 12, TERANG-TERANG, KEC. UJUNG BULU, BULUKUMBA 92511  
 HJ. ST. MARYAM



**HARAPAN MULYA SEJATI, PT**

Kualifikasi Usaha (M1)

 JL. CAKALANG NO. 3, BAROMBONG, KEC. GANTARANG, BULUKUMBA 92561  
 H. ISMAIL. AR, ST



**HASMA INDAH, CV**

Kualifikasi Usaha (K3)

 DANNUANG UJUNG LOE, DANNUANG, KEC. UJUNG LOE, BULUKUMBA 92661  
 0413-84621  
 HJ. SAIDAH ACHMAD



**HASRA JAYA, CV**

Kualifikasi Usaha (K1)

 JL. JATI BTN SOMBA BLOK A NO. 0, CAILE, KEC. UJUNG BULU, BULUKUMBA  
 DRS. HASANUDDIN SALASA



**HERA SAKTI, CV**

Kualifikasi Usaha (K1)

 JL. KARTINI NO. 3, BULUKUMBA  
 HAERUDDIN



**HERO PERDANA, CV**

Kualifikasi Usaha (K1)

 JL. PAUS, ELA-ELA, KEC. UJUNG BULU, BULUKUMBA 92511  
 NIRMAYANTI DARWIS



**HILNAS ABADI, CV**

Kualifikasi Usaha (K1)

 JL. SAM RATULANGI, BULUKUMBA  
 ABDUL MUFTHI



**HIMALAYA, CV**

Kualifikasi Usaha (K2)

 JL. S. PARMAN NO. 9, BULUKUMBA  
 ARY ARSYAD



**HUMAIRAH, CV**

Kualifikasi Usaha (K1)

 BTN BLOK A5 NO. 6, BULUKUMBA  
 AMIR, SE



**ICHLAS, CV**

Kualifikasi Usaha (K1)

 JL. SERIKAYA NO.7, KEC. UJUNG BULU, BULUKUMBA 92512  
 H. SYAMILUDDIN



**ICHSAN, CV**

Kualifikasi Usaha (K2)

 JL. A. MAPPJL. NO. 27, BULUKUMBA 92511  
 BAHARUDDIN



**ICHWAN, CV**

Kualifikasi Usaha (K1)

 JL. BUNG TOMO, CAILE, KEC. UJUNG BULU, BULUKUMBA 92517  
 H. SYAFIRUDDIN



**IFAH NIA, CV**

Kualifikasi Usaha (K1)

 JL. A. LODJI NO. 4, BULUKUMBA  
 GUNAWAN GANIE



**IKA BANGUN CIPTA, CV**

Kualifikasi Usaha (K1)

 BTN CABALU BLOK B1 NO. 2, BULUKUMBA  
 ABDUL WAHAB



**ILHAM JAYA CONSTRUCTION, CV**

Kualifikasi Usaha (K3)

 JL. H. ABD. KARIM NO. 28, KEC. UJUNG BULU, BULUKUMBA  
 NY. HASNI



**ILHAM PRATAMA, CV**

Kualifikasi Usaha (K2)

 JL. TERATAI NO. 2, BULUKUMBA 92511  
 ANDI ASMAN



**IMAM SAMUDRA, CV**

Kualifikasi Usaha (K2)

 JL. H. BAU NO. 8, BULUKUMBA  
 ANSARULLAH



**INDAH BUANA CIPTA, CV**

Kualifikasi Usaha (K1)

 BTN UJUNG BULU BLOK A5 NO. 24, BULUKUMBA  
 FAISAL NAIM



**INDAH JAYA, CV**

Kualifikasi Usaha (K2)

 JL. PEPAYA NO. 30, L O K A, KEC. UJUNG BULU, BULUKUMBA 92512  
 TOMMY ARSYAD, SE



**INDO UTAMA, CV**

Kualifikasi Usaha (K3)

 JL. WAWOKARAENG NO. 1, BULUKUMBA 92515  
 0413-83454  
 ANDI MADINAH RACHMAH



**IRFAR SAKTI SARANA, CV**

Kualifikasi Usaha (K1)

 JL. DURIAN NO. 11, L O K A, KEC. UJUNG BULU, BULUKUMBA 92511  
 ANDI IRWAN AZAS



**IRHAM PRATAMA, CV**

Kualifikasi Usaha (K1)

 KOMP BTN I BLOK A 10, BULUKUMBA  
 ANDI RIKAYANI P.AMIR



**IRHAM, CV**

Kualifikasi Usaha (K2)

 JL. H. BAU NO. 10, BULUKUMBA 92513  
 RAHIMING



**ITAH JAYA, CV**

Kualifikasi Usaha (K2)

 JL. DATO TIRO NO 81, BULUKUMBA 92511  
 IIN TRISNAWATY



**JABAL RAHMA, CV**

Kualifikasi Usaha (K1)

 JL. H.A SULTAN NO.26, BULUKUMBA  
 AMINUDDIN, AN



**JAGAD RAYA, CV**

Kualifikasi Usaha (K2)

 JL. JEND. SUDIRMAN 12, TERANG-TERANG, KEC. UJUNG BULU, BULUKUMBA 92511  
 IRMAWATI



**JASTAF JAYA, CV**

Kualifikasi Usaha (K1)

 JL. R. SUPRAPTO NO. 1, BULUKUMBA 92511  
 JASMANI, SE



**JATI JAYA MANDIRI, CV**

Kualifikasi Usaha (K1)

 DESA BONTO TANGNGA KEC. BONTO TIRO, BONTO TANGNGA, KEC. BONTOTIRO, BULUKUMBA 92572  
 HAJI ANWAR



**JAYA AQUARIUS, CV**

Kualifikasi Usaha (K2)

 JL. NENAS NO 2, BULUKUMBA  
 ARHAM,SE



**JAYALANGKARA, CV**

Kualifikasi Usaha (K2)

 JL. JEND. SUDIRMAN NO 14, BULUKUMBA  
 DRS.H. ASIKIN



**JENTAK JAYA, CV**

Kualifikasi Usaha (K3)

 JL. PAHLAWAN NO 189 BARUGAE, KEC. BULUKUMPA, BULUKUMBA 92511  
 IR. SABRI H. COLLI



**JODY UTAMA, CV**

Kualifikasi Usaha (K2)

 JL. SULTAN HASANUDDIN NO. 50, BINTARORE, KEC. UJUNG BULU, BULUKUMBA 92514  
 MUHAMMAD IKHYAR



**JUJUR UTAMA, CV**

Kualifikasi Usaha (K1)

 JL. DR. SAM RATULANGI, BULUKUMBA  
 AMZEQ HAMID



**KAHFI UTAMA, CV**

Kualifikasi Usaha (K1)

 JL. SISWOMIHARJO NO. 17, TANAH KONGKONG, KEC. UJUNG BULU, BULUKUMBA 92513  
 ANDI SYARIFUDDIN, SH



**KALIRAMA ASIA, CV**

Kualifikasi Usaha (K2)

 JL. R. A. KARTINI NO 12, BULUKUMBA 92511  
 HERMAN SAID



**KARAENG BOLONG, CV**

Kualifikasi Usaha (K1)

 DESA TAMBANGAN KEC. KAJANG, TAMBANGAN, KEC. KAJANG, BULUKUMBA 92574  
 0413-83333  
 ANDI ABU AYYUB SYEKH



**KARAMPUANG JAYA, CV**

Kualifikasi Usaha (K2)

 JL. DR. WAHIDIN SUDIROHUSODO NO. 30, BULUKUMBA  
 WAHYUDI



**KARTIKA TAMA, CV**

Kualifikasi Usaha (K2)

 JL. H. ABD KARIM NO. 26, L O K A, KEC. UJUNG BULU, BULUKUMBA 92511  
 H. MUJAHID



**KARTIKA TAMARAYA, CV**

Kualifikasi Usaha (K1)

 DESA TANAH HARAPAN KEC. RILAU ALE, TANAH HARAPAN, KEC. RILAU ALE, BULUKUMBA 92552  
 A. DIRHAM HARDI PANGKI



**KARUNIA JAYA, CV**

Kualifikasi Usaha (K3)

 DESA TAMBANGAN, TAMBANGAN, KEC. KAJANG, BULUKUMBA 92574  
 HJ. FARIDA



**KARYA ABADI, CV**

Kualifikasi Usaha (K3)

 JL. DATO TIRO NO. 160, KALUMEME, KEC. UJUNG BULU, BULUKUMBA 92518  
 041383339  
 SAHARUDDIN





**KARYA AKRIM, CV**

Kualifikasi Usaha (K2)

 JL. SAM RATULANGI NO 10, BULUKUMBA  
 BAKRI,SH

**KARYA ANAK BANGSA, CV**

Kualifikasi Usaha (K2)

 JL. CAKALANG NO. 3, BAROMBONG, KEC. GANTARANG, BULUKUMBA 92561  
 0812418189  
 0812418189  
 KHAIRUL ANAM



**KARYA MANDALA UTAMA, CV**

Kualifikasi Usaha (K1)

 KEL. PALAMPANG KEC. RILAU ALE, PALAMPANG, KEC. RILAU ALE, BULUKUMBA 92552

 A. SUDIRMAN AMKAS, S.PD.

**KARYA MANHATO, CV**

Kualifikasi Usaha (K2)

 KOMP. BTN I L.IV NO. 8, L O K A, KEC. UJJUNG BULU, BULUKUMBA

 ROSDIANA

**KARYA MATTOANGIN, CV.**

Kualifikasi Usaha (K2)

 JL. AP. PETTARANI NO. 37, BULUKUMBA

 HAJJA NURAIDAH

**KARYA MENKASI ABADI**

Kualifikasi Usaha (K1)

 JLN BARONAN, KALUMEME, KEC. UJJUNG BULU 92512

**KARYA PEMBANGUNAN RESKI, PT**

Kualifikasi Usaha (M1)

 JL. DATOK TIRO NO. 159, BULUKUMBA 92500

 0413-83339

 HJ. A. MURNIATY MANESSA

**KARYA UTAMA, CV**

Kualifikasi Usaha (K3)

 DESA TANAH HARAPAN, TANAH HARAPAN, KEC. RILAU ALE, BULUKUMBA 92552

 H. MANSYUR RANI

**KHARISMA TEKNIK, CV**

Kualifikasi Usaha (K1)

 JL GAJAH MADA NO 38 F, BULUKUMBA

 SYAMSUDDIN LANTARA

**KHUSNUL KHATIMA, CV**

Kualifikasi Usaha (K1)

 KOMP BTN UJJUNG BULU PERMAI BLOK II NO. 9, BULUKUMBA

 DRA. SURYATI EKA DINAR

**LANGNGADE, CV**

Kualifikasi Usaha (K1)

 JL. TERATAI NO. 18 A, BULUKUMBA 92512

 ANDI NAMRIL ARLAN, SE

**LAUTAN BINTANG SELATAN, CV**

Kualifikasi Usaha (K1)

 KUSUMA BANGSA, TANAH KONGKONG, KEC. UJJUNG BULU, BULUKUMBA 92513

 HASMAWATI

**LIMA JAYA, CV**

Kualifikasi Usaha (K2)

 JL. DR. SAM RATULANGI NO. 10, BULUKUMBA 92513

 H. HAMZAH PAPPATARI

**LIMA PUTRA JAYA, CV.**

Kualifikasi Usaha (K2)

 JL. AP. PETTARANI NO. 37, BULUKUMBA

 MUHAMMAD UPA SUPARYA

**LIMA TUJUH, CV**

Kualifikasi Usaha (K1)

 JL. PISANG NO. 26, BULUKUMBA

 HJ. NURAENI HASYIM

**LIZA IRWANA, CV**

Kualifikasi Usaha (K1)

 JL. LANTO DG. PASEWANG NO. 12, BULUKUMBA 92513

 IR, FAHRI ADIL FAHRUDDIN

**LOLA SAMUDERA NUSANTARA, CV**

Kualifikasi Usaha (K1)

 JL. BUNG TOMO 3, BULUKUMBA

 ANDI MUTMAINNA

**MAGENTHA, CV**

Kualifikasi Usaha (K1)

 JL. AHMAD YANI NO. 51, BULUKUMBA

 IR. AHMAD MUBARAK THAHIR

**MAHA MULIA, CV**

Kualifikasi Usaha (K2)

 JL. MUH. HATTA NO. 40, MANJALLING, KEC. UJJUNG LOE, BULUKUMBA

 0413-82530

 HJ. NURMALA

**MAHAKAM, CV**

Kualifikasi Usaha (K1)

 JL. BUNG TOMO NO 27, BULUKUMBA

 ABD GAFAR

**MAHARANI KARYA, CV**

Kualifikasi Usaha (K1)

 JL. LAMURU NO.2, BULUKUMBA

 HAJI ANDI BALI RAJA GAU,BA

**MAHKOTA GANINDO, CV**

Kualifikasi Usaha (K2)

 JL. KUSUMA BANGSA, POLEWALI, KEC. GANTARANG, BULUKUMBA 92561

 041382132

 0811419466

 M. NAIM GANI

**MAKKULASSE, CV**

Kualifikasi Usaha (K2)

 JL. HUSNI THAMRIN NO. 7 A, L O K A, KEC. UJJUNG BULU, BULUKUMBA 92511

 0413-81467

 0413-81467

 ZULKIFLI MADJID

**MAKMUR, CV**

Kualifikasi Usaha (K2)

 PONRE KEL. MATEKKO, PAENRE LOMPOE, KEC. GANTARANG, BULUKUMBA 92561

 NURMASYITA ALI KADIR, S.AG

**MALIS BULUKUMBA, CV**

Kualifikasi Usaha (K2)

 JL. AHMAD YANI NO. 17, BULUKUMBA

 ASNANDAR YASIN

**MALIS, CV**

Kualifikasi Usaha (K2)

 DESA TAMBANGAN, KASIMPURENG, KEC. UJJUNG BULU, BULUKUMBA 92515

 JAMAIN

**MANDALA PUTRA MANDIRI, CV**

Kualifikasi Usaha (K3)

 DESA TANAH HARAPAN, TANAH HARAPAN, KEC. RILAU ALE, BULUKUMBA 92552

 M. YUSRAN RANI

**MANDIRI, CV**

Kualifikasi Usaha (K2)

 JL. POROS BIRA UJJUNG LOE, BULUKUMBA

 MAHFUD SIDDIQ

**MANGULETA, CV**

Kualifikasi Usaha (K2)

 BTN TIMURAYA II BLOK 1 NO. 7, BULUKUMBA

 ANDI ERNAWATI, SH

**MARANA JAYA, CV**

Kualifikasi Usaha (K2)

 JL. MELATI NO. 17 KEC. UJJUNG BULU, BULUKUMBA 92511

 H.A.MUH. ILYAS SAIT

**MARGA ADIL, CV**

Kualifikasi Usaha (K2)

 DESA PADANG KEC. GANTARANG, PADANG, KEC. GANTARANG, BULUKUMBA 92561

 ANDI AMRIN, SH

**MARGA PANDU UTAMA, CV**

Kualifikasi Usaha (K2)

 JL. TERATAI NO. 20, BULUKUMBA 92512

 HARMAYANI

**MARIANA, CV**

Kualifikasi Usaha (K2)

 KOMP. BTN I BLOK A5/12, BULUKUMBA

 AMIRULLAH

**MAS KATANGKA INDAH, CV**



Kualifikasi Usaha (K2)

 JL. PAUS NO 09, BULUKUMBA

 ROSTINA



**MASBA INDO PRATAMA, CV**

Kualifikasi Usaha (K3)

 JL. BARONANG NO. 5, BULUKUMBA  
 0413-83339  
 BANDA ACHRI DINAR. SP



**MASBAINDO PRATAMA, CV**

Kualifikasi Usaha (K3)

 JL. BARANANG NO.5, KEC. UJUNG BULU, BULUKUMBA  
 041383339  
 BANDA ASHRIDIVAR SP



**MAS'UD JAYA UTAMA, CV**

Kualifikasi Usaha (K2)

 JL. LETJEN S. PARMAN NO. 9, BULUKUMBA 92513  
 0413-84546  
 DARWIS ARSYAD



**MATAJANG TEHNIK, CV**

Kualifikasi Usaha (K1)

 JL. MELATI NO 9B, BULUKUMBA  
 MUHAMMAD IQBAL REZA RAMADHAN



**MATTIRO DECENG, CV**

Kualifikasi Usaha (K3)

 JL. KEMAKMURAN NO. 27 TANETE, SALASSAE, KEC. BULUKUMPA, BULUKUMBA 92552  
 0413-2585036  
 ANDI MUKMIDDIN, AB



**MATTIRO POLE, CV**

Kualifikasi Usaha (K2)

 KOMP. BTN I BLOK A1 NO. 2, BULUKUMBA 92516  
 MUH. IDRIS, S.SOS



**MATTIROBULU, KOPERASI**

Kualifikasi Usaha (K3)

 DESA BONTO SUNGGU, BONTO SUNGGU, KEC. GANTARANG, BULUKUMBA 92561  
 IRSAN ISMAIL, ST



**MATUNRENG TELLUE, CV**

Kualifikasi Usaha (K2)

 JL. H.A.SULTHAN NO.41, BULUKUMBA  
 SYARIFUDDIN



**MAWAR, CV**

Kualifikasi Usaha (K1)

 DESA TANAH HARAPAN, TANAH HARAPAN, KEC. RILAU ALE, BULUKUMBA 92552  
 HJ. ANDI MAWARWATI



**MEDIA KITA, CV**

Kualifikasi Usaha (K1)

 JL. KH. MUH. RAMLI NO. 14, BULUKUMBA  
 HENDRI GUNAWAN



**MEDIA PEMBANGUNAN, CV**

Kualifikasi Usaha (K2)

 KOMP. BTN II BLOK 2 NO. 5, L O K A, KEC. UJUNG BULU, BULUKUMBA 92511  
 NASRI TABBA, SH



**MEGA BINTANG PERDANA, CV**

Kualifikasi Usaha (K2)

 JL. GAJAH MADA NO. 4, L O K A, KEC. UJUNG BULU, BULUKUMBA 92511  
 AHMADI. L, SE



**MEGA BUANA CIPTA, CV**

Kualifikasi Usaha (K1)

 KOMP. BTN II BLOK 7 NO. 2, BULUKUMBA  
 MUH. HARSYA ARSANIL PASRA



**MEGA BUANA, CV**

Kualifikasi Usaha (K2)

 JL. GAJAH MADA 38 A, L O K A, KEC. UJUNG BULU, BULUKUMBA 92511  
 DARMAWATY DEMMA, ST



**MEGATAMA, CV**

Kualifikasi Usaha (K1)

 TANAH HARAPAN  
 USMAN



**MEKAR INDAH, CV**

Kualifikasi Usaha (K1)

 JL. SUNGAI CELENDU NO. 43 C, BULUKUMBA  
 AMIR HAMZAH MALLERANGI



**MELATI INDAH, CV**

Kualifikasi Usaha (K2)

 JL. DR. SAM RATULANGI, BULUKUMBA 92516  
 MUHAMMAD ZABIR IKBAL



**MENARA, CV**

Kualifikasi Usaha (K3)

 JL. SENTOSA NO. 37, BENTENGNGE, KEC. UJUNG BULU, BULUKUMBA 92511  
 ISMAN. AP



**MENTARI, CV**

Kualifikasi Usaha (K2)

 PONRE KEC. MATTEKO KEC. GANTARANG, PAENRE LOMPOE, KEC. GANTARANG, BULUKUMBA 92561  
 IR. NURJANNAH ALI KADIR



**MERDEKA JAYA, CV**

Kualifikasi Usaha (K2)

 JL. PISANG BTN I BLOK A 8 NO.3, L O K A, KEC. UJUNG BULU, BULUKUMBA 92516  
 HAJI HENDRA HMS,SE



**MILA YUSNITA, CV**

Kualifikasi Usaha (K1)

 TAMBANGAN  
 PATTA JAELANI



**MITRA TEKNIK PEMBANGUNAN, CV**

Kualifikasi Usaha (K1)

 JL. JATI LR. 1, CAILE, KEC. UJUNG BULU, BULUKUMBA 92517  
 H. AMBO RAPPE



**MITRA TEKNIK, CV**

Kualifikasi Usaha (K1)

 JL. DATU TIRO NO. 18, BULUKUMBA 92512  
 MOH. YAMIN



**MITRA ULUTEDONG, CV**

Kualifikasi Usaha (K1)

 ULUTEDONG DESA GARANTA, GARANTA, KEC. UJUNG LOE, BULUKUMBA 92661  
 H. ABDUL KADIR



**MITRA UTAMA, CV**

Kualifikasi Usaha (K3)

 JL. PAHLAWAN NO. 27, BENTENGNGE, KEC. UJUNG BULU, BULUKUMBA 92514  
 ANDI MACHMUDAR



**MITRAMUDA PERKASA, CV**

Kualifikasi Usaha (K1)

 JL. NENAS NO. 8 A, BULUKUMBA 92512  
 HARMAN, BSC



**MUBLIS JAYA, CV**

Kualifikasi Usaha (K2)

 BTN UJUNG BULU BLOK A.2/3, BULUKUMBA  
 ANDI NURLINDA



**MUFAKAT, CV**

Kualifikasi Usaha (K2)

 JAWI - JAWI KEC. BULUKUMPA, BULUKUMBA  
 H. A. MAPPABANGKA



**MUJUR, CV**

Kualifikasi Usaha (K1)

 JL. BUNG TOMO, CAILE, KEC. UJUNG BULU, BULUKUMBA 92517  
 H. SYARIFUDDIN



**MULIA SEJATI, CV**

Kualifikasi Usaha (K1)

 JL. SAM RATULANGI, BULUKUMBA  
 0413-81662  
 HAJJAH MAEMUHAN

**MULTA ZAM ZAM, CV**

Kualifikasi Usaha (K3)

 JL. DATO TIRO NO. 159, KALUMEME, KEC. UJUNG BULU, BULUKUMBA 92519  
 0413-81589  
 HJ. SATRIA H. PUPPA

**MULTAZAM, CV**

Kualifikasi Usaha (K3)

 JL. DATOTIRO NO.16, ELA-ELA, KEC. UJUNG BULU, BULUKUMBA 92518

 085255670330

 085255670330

 SAHARUDDIN

**MULTI KARYA NUGRAHA, CV**

Kualifikasi Usaha (K1)

 JL. MUH SAID NO. 21, BULUKUMBA

 H ABDUL HAFID,ATP

**MUSDALIFAH PERSADA, CV**

Kualifikasi Usaha (K1)

 DESA PALAMPANG KEC. RILAU ALE, PALAMPANG, KEC. RILAU ALE, BULUKUMBA 92552

 DRA. HJ. DARMAWATI

**MUSTIKA TONEBO, CV**

Kualifikasi Usaha (K1)

 JL. R.W MONGINSIDI NO 27, BULUKUMBA

 ANDI NURJANNAH,SH

**MUTHAHARRI, CV**

Kualifikasi Usaha (K1)

 JL. CENDANA NO. 29, BULUKUMBA

 HJ. NURWATI

**MUTIARA MURNI, CV**

Kualifikasi Usaha (K2)

 KEL. TANA LEMO KEC. BONTOBahari, TANAH LEMO, KEC. BONTO BAHARI, BULUKUMBA 92571

 H. MUSLIM BASO

**NADA, CV**

Kualifikasi Usaha (K1)

 JL. H.A. SULTAN NO. 41, BULUKUMBA 92512

 FERAWATI

**NAIM GANINDO, CV**

Kualifikasi Usaha (K1)

 JL. KUSUMA BANGSA, TACCORONG, TACCORONG, KEC. GANTARANG, BULUKUMBA 92561

 AHMAD AFANDI

**NAINOL JAYA MAKMUR, CV**

Kualifikasi Usaha (K1)

 JL. KUSUMA BANGSA NO. 11, POLEWALI, KEC. GANTARANG, BULUKUMBA 92561

 0811419466

 0811419466

 HASMAWATI HT.

**NAINUL JAYA MAKMUR**

Kualifikasi Usaha (K2)

 JL. KUSUMA BANGSA NO. 11, CAILE, KEC. UJUNG BULU, BULUKUMBA 92517

 ISMAIL

**NEFKENS JAYA BULUKUMBA, CV**

Kualifikasi Usaha (K2)

 JL. BAHAGIA NO.6, BULUKUMBA

 MAHMUD, S

**NIAGA, CV**

Kualifikasi Usaha (K2)

 JL. DATO TIRO NO. 21, BULUKUMBA

 MUHAEMIN A. KARIM, BA

**NINGRAT PRATAMA, CV**

Kualifikasi Usaha (K1)

 JL. KUSUMA BANGSA BONTO MANAI, BONTOMANAI, KEC. RILAU ALE, BULUKUMBA 92552

 HJ. ROSDIANA, ST

**NIRPHA, CV**

Kualifikasi Usaha (K1)

 JL. HUSNI THAMRIN I NO. 9, BULUKUMBA

 IR. ZAQYUL FAHMI, SKM, MSI

**NUANSA CITRA MUDA, CV**

Kualifikasi Usaha (K2)

 JL. KH. AHMAD DAHLAN NO. 8, BULUKUMBA 92511

 0413-82605

 NIRWAN ARIFUDDIN. SH

**NUR ABADI, CV**

Kualifikasi Usaha (K1)

 DR. MUH. HATTA NO. 47, BULUKUMBA

 SURIADI

**NUR ILMI, CV**

Kualifikasi Usaha (K1)

 JL. KUSUMA BANGSA NO. 52, BULUKUMBA 92500

 ILHAM

**NUR JAYA LESTARI, CV**

Kualifikasi Usaha (K1)

 JL. JATI KOMPS BTN SOMBA BLOK A/5 B, BULUKUMBA

 HJ. NURNANINGSIH

**NURAMDANI, CV**

Kualifikasi Usaha (K1)

 JL. BUNG TOMO NO. 29, BULUKUMBA

 RAMLIA

**NURFADILLAH, CV**

Kualifikasi Usaha (K1)

 PONRE KEL. MATTEKO KEC. GANTARANG, PAENRE LOMPOE, KEC. GANTARANG, BULUKUMBA 92561

 FIRMAN

**NURHIDAYAH ALFIRAH, CV**

Kualifikasi Usaha (K1)

 JL. KH. MUHAMMAD RAMLI NO. 7, TANAH KONGKONG, KEC. UJUNG BULU, BULUKUMBA 92513

 HENDRIK

**NURHIDAYAT KONSTRUKSI, CV**

Kualifikasi Usaha (K3)

 JL. RAMBUTAN NO. 18, L O K A, KEC. UJUNG BULU, BULUKUMBA 92516

 H. MUH. ASYIKIN

**NURLIS INDAH, CV**

Kualifikasi Usaha (K2)

 JL. SISWOMIHARJO NO. 3, BULUKUMBA 92513

 ASDARLIN

**NURUL HIDAYAT, CV**

Kualifikasi Usaha (K1)

 BTN UJUNGBULU BLOK A5/1, BULUKUMBA 92512

 NURHAEDAH, BA

**NUSANTARA, CV**

Kualifikasi Usaha (K1)

 JL. POROS BIRA UJUNG LOE, BULUKUMBA 92551

 DONNI RIRIAWAN

**NUSYIRWAN, CV**

Kualifikasi Usaha (K3)

 JL. KENARI NO. 5, BULUKUMBA

 RIDWAN NUR DETAH

**PALAMPANG, CV**

Kualifikasi Usaha (K2)

 PALAMPANG, PALAMPANG, KEC. RILAU ALE, BULUKUMBA 92552

 ANDI MUHAMMAD AMIR

**PALAPA GAJAH MADA, CV**

Kualifikasi Usaha (K2)

 KOMP. BTN I L. VI NO. 11, BULUKUMBA

 MUH. IHSAN AFANDI

**PANDAWA LIMA, CV**

Kualifikasi Usaha (K1)

 JL. HUSNI TAMRIN I NO. 9, BULUKUMBA

 MUH. FAJAR NOVIAR FAHMI

**PANDAWA MAHADEWA, CV**



Kualifikasi Usaha (K2)

 JL. TRATAI NO. 12, BULUKUMBA

 AMALUDDIN ZAINAL, S. SOS



**PATARO DUTA KENCANA, CV**

Kualifikasi Usaha (K1)

 JL. PAUS NO 9, BULUKUMBA  
 AL ASYIP NIRWAN DARWIS



**PELANGI DEJE, CV**

Kualifikasi Usaha (K3)

 JL. KH. MUH. RAMLI NO. 31, BULUKUMBA  
 FAIZAL ABDULLAH, SE



**PELANGI PERSADA, CV**

Kualifikasi Usaha (K2)

 JL. DESA BONTO MACINNA KEC. GANTARANG, BONTO MACINNA, KEC. GANTARANG, BULUKUMBA 92561  
 ANDI MULHAERIDDIN. S.AG



**PELANGI SINAR ABADI, CV**

Kualifikasi Usaha (K1)

 JL. DATO TIRO NO. 99 UJUNG BULU, BULUKUMBA  
 SYAMILUDDIN



**PELITA JAYA, CV**

Kualifikasi Usaha (K2)

 SOBBU DESA TANAH TOWA KEC. KAJANG, TANAH TOWA, KEC. KAJANG, BULUKUMBA 92574  
 KASMIRAWATI



**PERKASA JAYA MANDIRI, CV**

Kualifikasi Usaha (K1)

 JL. MAPPJL NO. 12 A, BULUKUMBA  
 ILHAM CHALIQ



**PILAR SEMBILAN, PT**

Kualifikasi Usaha (M1)

 JL. POROS BIRA UJUNGLOE, DANNUANG, KEC. UJUNG LOE, BULUKUMBA 92661  
 SRI FITRI HANDAYANI



**PITONTO JAYA TEKNIK, CV**

Kualifikasi Usaha (K1)

 JL. LANTO DG. PASEWAN NO. 4 A, BULUKUMBA  
 ASRIJAL, S.SOS



**POLEWALI ABADI, CV**

Kualifikasi Usaha (K1)

 KOMP. BTN GRIA CATUR MAS BLOK B1\8, CAILE, KEC. UJUNG BULU, BULUKUMBA 92561  
 M. ANAS GANI



**PRAKINDO, CV**

Kualifikasi Usaha (K1)

 JL. SAM RATULANGI NO. 209, BULUKUMBA  
 DENICE LAURENS AGUNG. S



**PRATAMA JAYA SAKTI, CV**

Kualifikasi Usaha (K1)

 JL. JEND. SUDIRMAN NO. 12, BULUKUMBA  
 DRS. AMIR IBNU



**PRATINDO, CV**

Kualifikasi Usaha (K1)

 JL. SAM RATULANGI NO. 209 A, BULUKUMBA  
 VANICE LAURENS AGUNG. S



**PURNAMA JATI RAYA, CV**

Kualifikasi Usaha (K3)

 JL. TERATAI NO. 12, BULUKUMBA  
 0413-84207  
 DRS. A. ABD. HAKIM



**PURNAMA KONSTRUKSI, CV**

Kualifikasi Usaha (K2)

 JL. GAJAH MADA NO. 2, BULUKUMBA  
 IRWAN RAHMAD KURNIA



**PUTRA BOSOWA, CV**

Kualifikasi Usaha (K2)

 BTN UJUNG BULU PERMAI BLOK A 7 NO. 6, BULUKUMBA  
 SUCIATI



**PUTRA DOMPEA, CV**

Kualifikasi Usaha (K1)

 JL. DATO TIRO NO. 143, ELA-ELA, KEC. UJUNG BULU, BULUKUMBA 92511  
 AHMAD



**PUTRA KANTISANG, PT**

Kualifikasi Usaha (M2)

 JL. MUH. NOOR NO. 32, L O K A, KEC. UJUNG BULU, BULUKUMBA 92511  
 0413-81833  
 M. ASPAR ALI PANRITA



**PUTRA KARAMPUANG, CV**

Kualifikasi Usaha (K1)

 JL. BTN GRIYA CATUR MUDA SAMATA CAILE, BULUKUMBA 92500  
 SAINAL ABIDIN



**PUTRA KAWANUA, CV**

Kualifikasi Usaha (K2)

 JL. BATUPPI NO. 3A, BULUKUMBA  
 IR. ZULKIFLI SAIYE



**PUTRA NUSANTARA, CV**

Kualifikasi Usaha (K2)

 KOMP. BTN BALINDA BLOK A2/1, BULUKUMBA  
 IR. ALFIAN LATIEF



**PUTRA PALLATOAE, CV**

Kualifikasi Usaha (K3)

 JL. H. BAU NO. 8, BULUKUMBA 92513  
 RUSTAM LAMPE



**PUTRA PANTAI SELATAN, CV**

Kualifikasi Usaha (K1)

 JL. YOS SUDARSO, BULUKUMBA  
 ANDI AWANG



**PUTRA TIRO BULUKUMBA, CV**

Kualifikasi Usaha (K2)

 JL. NENAS NO 2, BULUKUMBA  
 PADLI,SE



**PUTRA TUNGGAL PERKASA, CV**

Kualifikasi Usaha (K1)

 JL. JAMBU 2, BULUKUMBA 92511  
 H. AMIRUDDIN MUSTARI



**PUTRI KAHAYYA, CV**

Kualifikasi Usaha (K1)

 JL. S. BALANTIENG NO. 38, BULUKUMBA 92511  
 HJ. RUGAWATI



**PUTRI MITRA PRATAMA, CV**

Kualifikasi Usaha (K3)

 JL. A. MAPPJL NO. 22, BULUKUMBA 92511  
 TONY SIADY



**PUTRI NUSANTARA, CV**

Kualifikasi Usaha (K3)

 BTN BALINDA BLOK A1/01, BULUKUMBA  
 ADRIANI LATIEF



**QINDAK JAYA, CV**

Kualifikasi Usaha (K1)

 JL. BORONG RAPPOS KEC. KINDANG, BULUKUMBA  
 SYAMSIR



**RACHMAH INDAH PURNAMA, CV**

Kualifikasi Usaha (K2)

 JL. TERATAI NO. 23, BULUKUMBA 92517  
 0413-83974  
 MUTHOFA



**RAHMAH, CV**

Kualifikasi Usaha (K1)

 JL. ANGGREK NO. 11, BULUKUMBA  
 ZULKARNAIN



**RAHMAT INDAH PURNAMA, CV**

Kualifikasi Usaha (K2)

 JL. TERATAI NO.23, CAILE, KEC. UJUNG BULU, BULUKUMBA 92517  
 RURY MABRUR T



**RAHMAT PERDANA, CV**

Kualifikasi Usaha (K1)

 JL. KEDONDONG NO 12 BTN I, BULUKUMBA  
 HJ HASNAH

**RAHMAT PERKASA, CV**

Kualifikasi Usaha (K1)

 JL. SAM RATULANGI, BULUKUMBA  
 H ALWI NURDIN

**RAHMI JAYA, CV**

Kualifikasi Usaha (K2)

 JL IMAM BONJOL NO 21, CAILE, KEC. UJUNG BULU 92517

**RAJA SUTRA, CV**

Kualifikasi Usaha (K1)

 JL. MESJID RAYA NO 5, BULUKUMBA

 A. BUBE A. SULTAN,BA

**RAMADHAN, CV**

Kualifikasi Usaha (K1)

 JL. TANAH HARAPAN NO. 57 KEC. RILAU ALE, BULUKUMBA

 ALFIAN ABIDIN,SE

**RAYKHAN PUTRA BONTOTANGGA, CV**

Kualifikasi Usaha (K1)

 DUSUN TIMBULA BONTOTANGGA, BULUKUMBA

 ANDI WAHYUNI

**RESKI JAYA ABADI, CV**

Kualifikasi Usaha (K1)

 DANNUANG, SALEMBA, KEC. UJUNG LOE

**RESKY JAYA, CV**

Kualifikasi Usaha (K1)

 JL. DESA TAMBANGAN KEC. KAJANG, TAMBANGAN, KEC. KAJANG, BULUKUMBA 92574

 ASMAWATI

**RESKY SASKIA, CV**

Kualifikasi Usaha (K2)

 JL. KH. MUH. RAMLI NO. 14, KEC. UJUNG BULU, BULUKUMBA

 IR. IDRUS SANUSI

**REZA FEBRIAN, CV**

Kualifikasi Usaha (K1)

 JL. KH. AGUSSALIM NO. 55, BULUKUMBA 92580

 SUBHAN THAMRIN

**REZA PRATAMA, CV**

Kualifikasi Usaha (K2)

 DESA BONTOMANAI KEC. RILAU ALE, BONTOMANAI, KEC. RILAU ALE, BULUKUMBA 92552

 AMRAN ALBERT

**REZKY HUTAMA PUTRA, CV**

Kualifikasi Usaha (K3)

 JL. IMAM BONJOL NO. 14, TERANG-TERANG, KEC. UJUNG BULU, BULUKUMBA 92512

 MARDIATI

**RIA INDAH, CV**

Kualifikasi Usaha (K2)

 JL. KUSUMA BANGSA, BULUKUMBA

 SUARDI

**RIFKA, CV**

Kualifikasi Usaha (K1)

 JL BAKTI ADI GUNA, CAILE, KEC. UJUNG BULU 92517

**RIFQI ABADI, CV**

Kualifikasi Usaha (K2)

 JL. TERATAI NO. 126, BULUKUMBA 92513

 SYAMSUAR ARAS

**RIMBA KENCANA, CV**

Kualifikasi Usaha (K3)

 JL. DR. SAM RATULANGI NO. 9, BULUKUMBA

 ADIRMAN

**RISSET KOMPUTER, CV**

Kualifikasi Usaha (K1)

 JL. MANGGIS NO. 6, L O K A, KEC. UJUNG BULU, BULUKUMBA 92511

 041381062

 SITTI HARFIAH

**RITA JAYA, CV**

Kualifikasi Usaha (K2)

 JL. KUSUMA BANGSA NO. 11, POLEWALI, KEC. GANTARANG, BULUKUMBA 92561

 ANDI HARIANTO

**RIZKY JAYA ABADI, CV**

Kualifikasi Usaha (K1)

 KEL. DANNUANG KEC. UJUNG LOE, DANNUANG, KEC. UJUNG LOE, BULUKUMBA 92661

 AZIKIN TAHIR

**RIZKY PRATIWI, CV**

Kualifikasi Usaha (K2)

 BTN BALINDA BLOK B.5 NO. 15, PAENRE LOMPOE, KEC. GANTARANG, BULUKUMBA 92561

 SYAFRIDO SYAMSUDDIN

**RIZKY UTAMA, CV**

Kualifikasi Usaha (K1)

 JL. SAM RATULANGI, BULUKUMBA 92512

 LEDY YUSNY SAIDI

**RURY INDAH MAHDUR PERKASA, PT**

Kualifikasi Usaha (M2)

 JL. TERATAI NO. 23, CAILE, KEC. UJUNG BULU, BULUKUMBA 92517

 0413-83592

 DRS. H. MUH. TABRI, MBA

**RURY INDAH, CV**

Kualifikasi Usaha (K3)

 JL. TERATAI NO. 23, CAILE, KEC. UJUNG BULU, BULUKUMBA 92517

 RURY MABRUR TABRI

**SABRI JAYA, CV**

Kualifikasi Usaha (K1)

 JL DANNUANG KEC UJUNG, SALEMBA, KEC. UJUNG LOE, BULUKUMBA

 H.SABRI AHMAD

**SAHRA, CV**

Kualifikasi Usaha (K1)

 JL. SISWOMIHARJO NO. 8, BULUKUMBA

 HJ. NURBAYA

**SALSA BILLA, CV**

Kualifikasi Usaha (K1)

 DANNUANG KEC.UJUNG LOE, DANNUANG, KEC. UJUNG LOE, BULUKUMBA 92661

 MULFIANI

**SAMAN UTAMA, CV**

Kualifikasi Usaha (K1)

 DESA BULO BULO KEC. BULUKUMPA, BULO-BULO, KEC. BULUKUMPA, BULUKUMBA 92552

 A. SYAMSUL ALAM, S.S

**SANREGO, CV**

Kualifikasi Usaha (K1)

 JL. MANGGA NO. 12, BULUKUMBA

 DRS. A. M. ZULKARNAIN ADAM

**SAPIRI PRATAMA, CV**

Kualifikasi Usaha (K1)

 JL. YOS SUDARSO NO. 27, BULUKUMBA 92515

 MARTINA

**SARI INDAH, CV**

Kualifikasi Usaha (K3)

 JL. R. SUPRPTO NO. 5, TANAH KONGKONG, KEC. UJUNG BULU, BULUKUMBA 92513

 0413-83890

 AHMAD RAHIM, BE

**SARTIKA, CV**

Kualifikasi Usaha (K1)

 JL. JEND. SUDIRMAN NO. 55, TERANG-TERANG, KEC. UJUNG BULU, BULUKUMBA 92511

 A. MUH THAMRIN, SH

**SARY NUGRAHA, CV**

Kualifikasi Usaha (K1)

 JL. PABBENTENGAN NO. 3 TAMBANGAN KAJANG, TAMBANGAN, KEC. KAJANG, BULUKUMBA 92574

 H. NURMAN NURDIN

**SATRIA AMARA, CV**

Kualifikasi Usaha (K2)

 DESA BONTO BULAENG KEC. BULUKUMPA, BONTO BULAENG, KEC. BULUKUMPA, BULUKUMBA 92552

 ANDI AMRIL. B

**SAWE RIASE, CV**

Kualifikasi Usaha (K1)

 JL. POROS SAWERE, KEC. GANTARANG, BULUKUMBA 92521

 H.A. SYAMSUL MA RUF

**SEJATI UTAMA, CV**

Kualifikasi Usaha (K3)

 JL. RAMBUTAN NO. 32, BULUKUMBA 92511

 MUHAMMAD RIZAL

**SEMANGAT BARU, CV**

Kualifikasi Usaha (K1)

 BTN BUMI TIRTA NUSANTARA, CAILE, KEC. UJUNG BULU 92517

**SEMANGAT INDAH, CV**

Kualifikasi Usaha (K2)

 JL. MUH NOOR NO. 53, B I R A, KEC. BONTO BAHARI, BULUKUMBA 92571

 0413--81121

 HJ. INDO HARNA

**SENTRA PRIMA NASIONAL, CV**

Kualifikasi Usaha (K1)

 JL. DR. SAM RATULANGI, BULUKUMBA 92512

 ANDI NASRIATI

**SEPAKAT, CV**

Kualifikasi Usaha (K1)

 JL. H A SULTAN NO 26, BULUKUMBA

 HJ. RAHMAWATI

**SINAR ABADI, CV**

Kualifikasi Usaha (K1)

 JL. MUH. NOOR NO. 7 C, BULUKUMBA 92511

 SURIANA

**SINAR AGUNG, CV**

Kualifikasi Usaha (K2)

 JL. BUNG TOMO NO. 51, BULUKUMBA 92521

 DARMAWATI

**SINAR BUANA, CV**

Kualifikasi Usaha (K2)

 JL. PABBENTENGAN NO. 3 KAJANG, TAMBANGAN, KEC. KAJANG, BULUKUMBA 92574

 HJ. SARI BANONG

**SINAR BULUKUMBA, CV**

Kualifikasi Usaha (K2)

 JL. DATO DITIRO NO. 30, BULUKUMBA 92513

 0413-82919

 H. ASRI JAYA

**SINAR JAYA, CV**

Kualifikasi Usaha (K3)

 JL. SAWERIGADING NO. 4, TERANG-TERANG, KEC. UJUNG BULU, BULUKUMBA 92512

 AMBO SAKKA

**SINAR KARYA, CV**

Kualifikasi Usaha (K1)

 JL. IMAM BONJOL NO. 34, BULUKUMBA 92512

 0413-82925

 ANDI DAHYAWATI

**SINAR MULIA, CV**

Kualifikasi Usaha (K1)

 JL. HUSNI THAMRIN NO. 9, BULUKUMBA

 MUH. TAMZIL PADUPPAI

**SINGGA SANA, CV**

Kualifikasi Usaha (K1)

 JL. KUSUMA BANGSA, TACCORONG, TACCORONG, KEC. GANTARANG, BULUKUMBA 92561

 NURAENI

**SISTEM, CV**

Kualifikasi Usaha (K2)

 JL. JEND. SUDIRMAN NO. 57, BULUKUMBA 92511

 A. RINAWATI

**SRI INDAH, CV**

Kualifikasi Usaha (K2)

 SAPIRI KEL. JANG, BULUKUMBA

 0413-82051

 NURLIA ALI KADIR

**SUHMA JAYA PRATAMA, CV**

Kualifikasi Usaha (K3)

 JL. HUSNI THAMRIN NO. 14 A, KEC. UJUNG BULU, BULUKUMBA 92511

 SYAFRI ANDI OENTUNG

**SUKMA INTI PERKASA, CV**

Kualifikasi Usaha (K1)

 JL. MUKHTAR LUTHFI NO. 24 A, BULUKUMBA 92512

 MOCH. HASANUDDIN

**SUMBAR INDAH, CV**

Kualifikasi Usaha (K3)

 DESA BONTOSUNGGU KEC. GANTARANG, BONTO SUNGGU, KEC. GANTARANG, BULUKUMBA 92561

 NUR AINA, BAC

**SUMBER BUAH, CV**

Kualifikasi Usaha (K1)

 DESA ANRANG KEC. RILAU ALE, ANRANG, KEC. RILAU ALE, BULUKUMBA 92552

 ASAPA

**SUMBER JATI PRATAMA SELATAN, PT**

Kualifikasi Usaha (M1)

 JL. H. A. SULTAN NO. 5, L O K A, KEC. UJUNG BULU, BULUKUMBA 92511

 0413-81387

 M. ARIF RAHMAN

**SUMBER JAYA, CV**

Kualifikasi Usaha (K3)

 JL. TERATAI NO. 23 A, CAILE, KEC. UJUNG BULU, BULUKUMBA 92517

 0413-83592

 RURY MABRUR

**SURYA ABADI, CV**

Kualifikasi Usaha (K2)

 JL. KH. M. RAMLI NO. 15, BULUKUMBA 92513

 SIANG JAYA SUCIPTO

**SURYA CIPTA UTAMA, CV**

Kualifikasi Usaha (K1)

 JL. M. SRIFIN NO. 3, BULUKUMBA

 HASMAWATI

**SURYA PERTIWI, CV**

Kualifikasi Usaha (K3)

 JL. JATI KOMP. BTN SOMBA BLOK C NO. 2, KEC. UJUNG BULU, BULUKUMBA 92517

 MUSJINI

**SUTRA INDAH, CV**

Kualifikasi Usaha (K2)

 JL. LANTO DG. PASEWANG NO. 9, MANJALLING, KEC. UJUNG LOE, BULUKUMBA

 0413-82530

 H. M. ASIP GANI

**SWADARMA GRAHA INDAH, CV**

Kualifikasi Usaha (K2)

 JL. BTN BALINDA BLOK B NO. 12, BULUKUMBA 92500

 MUH. FIRDAUS

**SWADAYA MANDIRI SISTEM, CV**

Kualifikasi Usaha (K1)

 JL. H. ABD. KARIM NO. 5, BULUKUMBA

 MUHAMMAD MAHDI, AMD

**TAMBUNG PALAYA, CV**

Kualifikasi Usaha (K2)

 JL. UJUNG LOE NO. 96 KEC. UJUNG BULU, BULUKUMBA

 EMMINARTY

**TANI MAKMUR, CV**

Kualifikasi Usaha (K3)

 JL. H. A. SULTAN NO. 20, BULUKUMBA 92511

 CHENNY KONG

**TANUNTING PUTRA UTAMA, CV**

Kualifikasi Usaha (K1)

 BTN TIMURAMA II BLOK A.5 NO.8, BULUKUMBA

 DRS. H. A. MAKKASAU PAGUNAI

**TAQWA JAYA, CV**

Kualifikasi Usaha (K1)

 DESA LEMBANNA KEC. KAJANG, LEMBANNA, KEC. KAJANG, BULUKUMBA 92574

 MUH. TAKDIR

**TEGUH KARYA UTAMA, CV**

Kualifikasi Usaha (K3)

 JALAN MANGGA DUA NO. 7, BULUKUMBA 92511

 DRS. ABD. MALIK

**TEHNIK CONSTRUKSI, CV**

Kualifikasi Usaha (K1)

 JL. BARONANG NO. 7, BULUKUMBA

 H.A. FARIED SALLATANG

**TEKNIKA UTAMA, CV**

Kualifikasi Usaha (K2)

 KOMP. BTN BT. KAMASE BLOK E2/3, L O K A, KEC. UJUNG BULU, BULUKUMBA 92511

 085397391240

 085397391240

 MUHAMMAD RUSLI KHALIK, IR.

**TELAGA BIRU, CV**

Kualifikasi Usaha (K1)

 JL DR SAM RATULANGI, KEC. UJUNG BULU, BULUKUMBA

 HJ SUARTI

**TIRTA DEWATA TEHNIK, CV**

Kualifikasi Usaha (K1)

 JL. JATI KOMP BTN SOMBA BLOK C/2, CAILE, KEC. UJUNG BULU, BULUKUMBA 92517

 0413-2587870

 08124225225

 I MADE SUSASTRA

**TOMBONG RATU, CV**

Kualifikasi Usaha (K2)

 JL. BTN ZAM - ZAM BLOK B NO. 17, BULUKUMBA 92512

 SARIANTI

**TOMPO BULU, CV**

Kualifikasi Usaha (K1)

 JL. KUSUMA BANGSA NO. 20, BULUKUMBA 92511

 H. MUHAMMAD RAFID

**TORISENGE, CV**

Kualifikasi Usaha (K1)

 DESA PADANGLOANG KEC. UJUNGLOE, PADANG LOANG, KEC. UJUNG LOE, BULUKUMBA 92661

 USMAN ISDAR

**TORNADO INDAH, CV**

Kualifikasi Usaha (K2)

 JL. DR. SAM RATULANGI NO. 32, CAILE, KEC. UJUNG BULU, BULUKUMBA 92517

 DARMAN

**TRI BANTENG UTAMA, CV**

Kualifikasi Usaha (K2)

 JL. SISWOMIHARJO NO. 2, BULUKUMBA 92513

 ASRAFIL BUDIANTO

**TRI SAKTI NUSANTARA, CV**

Kualifikasi Usaha (K3)

 JL. KOMP BTN II BLOK B2 NO 5, L O K A, KEC. UJUNG BULU, BULUKUMBA 92511

 SITTI DAHLIA AKMA

**TRIPUTRA BULUKUMBA MANDIRI, CV**

Kualifikasi Usaha (K2)

 JL. M. NOOR BARU NO. 3, TERANG-TERANG, KEC. UJUNG BULU, BULUKUMBA 92511

 KAHARUDDIN

**TUNAS MUDA, CV**

Kualifikasi Usaha (K3)

 JL. CENDANA, CAILE, KEC. UJUNG BULU, BULUKUMBA 92517

 082188441888

 082188441888

 HM. ICHSAN HS

**TUNAS UTAMA, CV**

Kualifikasi Usaha (K2)

 JL. LANTO DG. PASEWANG 55, BULUKUMBA 92512

 HJ. FITRIANI

**ULSA JAYA, CV**

Kualifikasi Usaha (K1)

 JL. KEMAKMURAN NO 129 TANETE, BULUKUMBA

 YULIANA

**UMEGA GRAHA UTAMA, CV**

Kualifikasi Usaha (K2)

 JL. S. SISWOMOHARJO NO. 45, BULUKUMBA 92513

 NURSALAM

**UNGGUL SAKTI, CV**

Kualifikasi Usaha (K1)

 JL. S. PARMAN KEL. LAKO, BULUKUMBA 92511

 H ANDI ASRUL

**USAHA SUBUR JAYA, CV**

Kualifikasi Usaha (K2)

 JALAN LANTO DG PASEWANG, BULUKUMBA

 H. SAIFUDDIN LC

**WAHYU ABADI INDOTAMA, CV**

Kualifikasi Usaha (K1)

 JL KARET NO 2 TANETE, BULUKUMBA

 ANDI RACHMAT ANSARUDDIN,SH

**WIDA KARYA, CV**

Kualifikasi Usaha (K1)

 BTN MEGA TAMA BUANA BLOK C/12, BULUKUMBA

 WIDA ASTATI

**WIRA BAKTI KENCANA, CV**

Kualifikasi Usaha (K1)

 JL. APPEL NO. 10, BULUKUMBA

 ANDI ARI ASHARI

**WIRA KARYA MANDIRI, CV**

Kualifikasi Usaha (K1)

 KOMP. BTN BONTOKAMASE PERMAI BLOK G 5/9, L O K A, KEC. UJUNG BULU, BULUKUMBA 92511

 ZAINUDDIN AHMAD

**WIRAMA JASA, CV**

Kualifikasi Usaha (K2)

 JL. R. E. MARTADINATA NO. 9 A, BULUKUMBA 92513

 IRNAWATI

**YAYA PRATAMA, CV**

Kualifikasi Usaha (K1)

 JL. DR SAM RATULANGI NO., BULUKUMBA

 LIES LIAUWRY

**YUDHA DARMA PRATAMA, CV**

Kualifikasi Usaha (K1)

 JL. KH. AGUS SALIM NO. 78, BULUKUMBA

 ANDI MEGAWATI

**YUDHA SAKTI, CV**

Kualifikasi Usaha (K2)

 JL KARTINI NO 3, BULUKUMBA

 ISKANDAR BEDDU

**YUDHISTIRA, CV**

Kualifikasi Usaha (K2)

 JL. PARANYELLING KEL. DANNUANG, DANNUANG, KEC. UJUNG LOE, BULUKUMBA 92661

 HASRI

**YUNITA, CV**

Kualifikasi Usaha (K2)

 JL. PEPAYA NO. 30, TERANG-TERANG, KEC. UJUNG BULU, BULUKUMBA 92511

 NY. HENNY

**YURIA JAYA, CV**

Kualifikasi Usaha (K1)

 JL. DATO TIRU, BULUKUMBA 92512

 SALEBANGAN

KAB. BANTAENG

**ABADI JAYA, CV**

Kualifikasi Usaha (K2)

 JL. DR. RATULANGI NO. 42, LETTA, KEC. BANTAENG, BANTAENG 92415

 0413-21640

 IR. IRWAN LABANDU

**AFII JAYA, CV**

Kualifikasi Usaha (K1)

 JL. T.A. GANI 3 NO. 2, BONTO RITA, KEC. BISSAPPU, BANTAENG

 ABDUL KARIM

**AHMAD KURNIA, CV**

Kualifikasi Usaha (K1)

 JL. MONGINSIDI NO. 01, BANTAENG 92415

 NURMALA KURNIA

**AKSA MANDIRI, CV.**

Kualifikasi Usaha (K2)

 JL. DUSUN TONRO KASSI DESA RAPPOA, RAPPOA, KEC. PA'JUKUKANG, BANTAENG 92461

 ANDI BAHTIAR

**AKSAN PRATAMA, CV**

Kualifikasi Usaha (K1)

 JL. BETE BETE NO. 04 KEL. LETTA, LETTA, KEC. BANTAENG, BANTAENG 92415

 AKSAN ALBAR MAKKATUTU

**ALAM INDAH, CV**

Kualifikasi Usaha (K2)

 JL. A. MANAPPIANG NO. 40, LEMBANG, KEC. BANTAENG, BANTAENG 92411

 0413-21205

 H. ASRULLAH

**ALFINA UTAMA MANDIRI, CV**

Kualifikasi Usaha (K2)

 KOMP. BTN ARAKEKE BLOK C3/10, LEMBANG, KEC. BANTAENG, BANTAENG 92411

 RINAWATY

**AL-FITRI, CV**

Kualifikasi Usaha (K2)

 JL. MERPATI BARU, PALLANTIKANG, KEC. BANTAENG, BANTAENG 92411

 AHMAD ISHAK

**AMAN SEJAHTERA MANDIRI, CV**

Kualifikasi Usaha (K2)

 JL. PERMANDIAN BISAPPU NO. 32, BONTO MANAI, KEC. BISSAPPU, BANTAENG 92412

 0413-21442

 H. MACHMUD

**ANEKA USAHA, CV**

Kualifikasi Usaha (K2)

 JL. PEMUDA NO. 4, PALLANTIKANG, KEC. BANTAENG, BANTAENG 92411

 AGUS SALIM. S.SOS

**ANUGRAH JAYA, CV**

Kualifikasi Usaha (K2)

 KAMP. CAMPAGA LOE, BONTO JAYA, KEC. BISSAPPU, BANTAENG 92416

 ISMAIL SANUSI

**ANUGRAH, CV**

Kualifikasi Usaha (K1)

 JL. DR. RATULANGI NO. 77, LETTA, KEC. BANTAENG, BANTAENG 92415

 HJ. FITRIWATI, BSC

**ANYS PUTRA, CV**

Kualifikasi Usaha (K1)

 JL. RAYA LANTO NO. 46, BANTAENG 92411

 HJ NOORBAETI

**APRIANA UTAMA, CV**

Kualifikasi Usaha (K1)

 JL. TA. GANI NO. 21, BANTAENG

 H. M. NASIR

**ARDIAN JAYA, CV**

Kualifikasi Usaha (K2)

 JL. BOLU NO. 5., LETTA, KEC. BANTAENG, BANTAENG 92415

 M. DARWIS

**ARI FAMILY S, CV**

Kualifikasi Usaha (K1)

 JL. SUNGAI BIALO, BANTAENG 92411

 I D R I S

**ARJUNA PRATAMA, CV**

Kualifikasi Usaha (K2)

 LUMPANGAN

 BUDI UTOMO

**ARMADA SARANA CIPTA, CV**

Kualifikasi Usaha (K2)

 JL. GELATIK NO. 2, BANTAENG 92411

 ANDI AZIKIN ARSYAD

**ARUL PRATAMA, CV**

Kualifikasi Usaha (K2)

 JL. PEPAYA NO 10, BANTAENG 92411

 IR. ASRUL SANI SALEH

**ASRINDRA JAYA KONSTRUKSI, CV**

Kualifikasi Usaha (K1)

 JL. SERUNI NO. 55, BANTAENG 92411

 ASRI HAFID

**ASRUL ABADI, CV**

Kualifikasi Usaha (K1)

 JL. DR. RATULANGI, LETTA, KEC. BANTAENG, BANTAENG 92415

 JAMARIS

**AULIA PUTRI MANDIRI, CV**

Kualifikasi Usaha (K1)

 JL. PEMUDA NO. 7., BANTAENG 92411

 HJ. A. NOFRITA . LANGGARA

**BAJA ENKGASI, CV**

Kualifikasi Usaha (K2)

 JL. PAHLAWAN, BONTO SUNGGU, KEC. BISSAPPU

**BAJA ENKGASI, CV**

Kualifikasi Usaha (K3)

 JL. PAHLAWAN NO. 15, BANTAENG 92411

 0413-21495

 BAHARUDDIN. MK

**BAJI MINASA, PD**

Kualifikasi Usaha (K1)

 JL. DR. RATULANGI KOMP. RUKO LAMALAKA, LETTA, KEC. BANTAENG, BANTAENG 92415

 MUH. RUSDY KAIMUDDIN

**BALUMBUNG JAYA, CV**

Kualifikasi Usaha (K2)

 JL. SUNGAI CALENDU NO. 5, MALLILINGI, KEC. BANTAENG, BANTAENG 92411

 H. IBRAHIM. M.SE

**BANARA, CV**

Kualifikasi Usaha (K1)

 JL. ELANG NO. 5, PALLANTIKANG, KEC. BANTAENG, BANTAENG 92411

 M A R L I N G

**BANGUN CIPTA SARANA, CV**

Kualifikasi Usaha (K2)

 JL. ELANG BARU NO. 33, PALLANTIKANG, KEC. BANTAENG, BANTAENG 92411

 AHMAD LEWA

**BANTAENG PUTRA, CV**

Kualifikasi Usaha (K2)

 JL. DR. RATULANGI NO. 42 KEC. BANTAENG, LETTA, KEC. BANTAENG, BANTAENG 92411

 MUH.THAMRIN LABANDOE

**BARJAN JAYA, CV**

Kualifikasi Usaha (K2)

 JL. RAMBUTAN NO. 36, BANTAENG 92412

 HJ. NURJANNAH

**BERDIKARI JAYA PERKASA, CV**

Kualifikasi Usaha (K1)



 JL. T.A. GANI VI NO. 24, BONTO RITA, KEC. BISSAPPU, BANTAENG 92451

 WAHYU HIDAYAT MUCHTAR



**BERDIKARI JAYA, CV**

Kualifikasi Usaha (K3)

 JL. PAHLAWAN NO. 129, BANTAENG 92451  
 H. COLLI



**BERDIKARI JAYA, CV**

Kualifikasi Usaha (K2)

 JL. PAHLAWAN, BONTO SUNGGU, KEC. BISSAPPU



**BERKAH MITRA MANUNGGAL, CV**

Kualifikasi Usaha (K2)

 JL. DR. RATULANGI NO. 42, LETTA, KEC. BANTAENG, BANTAENG 92411  
 H. TASRIEF LABANDOE



**BINTANG PASARAI, CV**

Kualifikasi Usaha (K3)

 KOMP. BTN ARAKEKE BLOK D7/V14, LEMBANG, KEC. BANTAENG, BANTAENG 92411  
 ASNIATI





**BONTO CINDE UTAMA, CV**

Kualifikasi Usaha (K1)

 JL. MERPATI BARU NO., MALLILINGI, KEC. BANTAENG, BANTAENG 92411  
 IRWAN NURDIN, SE



**BONTO LOE, CV**

Kualifikasi Usaha (K1)

 JL. SULTAN HASANUDIN, BANTAENG 92451  
 085299582501  
 085299582501  
 HAMZAH



**BONTOLOE INTI KARSA, CV**

Kualifikasi Usaha (K2)

 JL. BUNGUNG BARANIA NO. 2, BANTAENG  
 0413-22310  
 BAHARUDDIN. SE



**BUANA FAJAR CEMERLANG PT**

Kualifikasi Usaha (M1)

 JL. ELANG NO. 62, PALLANTIKANG, KEC. BANTAENG, BANTAENG 92411  
 0413-21135  
 ACHMAD FADLI. SE



**BULU ARAFAH, CV**

Kualifikasi Usaha (K1)

 JL. MONGONSIDI NO. 33, LEMBANG, KEC. BANTAENG, BANTAENG 91411  
 FAHARUDDIN NURDIN



**BULU DIRGAHAYU, CV**

Kualifikasi Usaha (K3)

 JL. ALLU NO. 56, KARATUANG, KEC. BANTAENG, BANTAENG 92411  
 0413-22608  
 H. BASO YAHYA



**BUMI BANGUN BERSAMA, CV**

Kualifikasi Usaha (K2)

 JL. KH. DEWANTORO, BONTO SUNGGU, KEC. BISSAPPU, BANTAENG 92412  
 MUHAMMAD IKHSAN. M



**CAHAYA BANGUN PERSADA, CV**

Kualifikasi Usaha (K2)

 JL. DR. RATULANGI LEMBANG, LETTA, KEC. BANTAENG, BANTAENG 92415  
 ISWADI ARAHAP



**CAHAYA MELATI, CV**

Kualifikasi Usaha (K1)

 JL. SLT. HASANUDDIN NO. 9, BANTAENG 92451  
 H. AMRAN ANWAR



**CAHAYA TEKNIK, CV**

Kualifikasi Usaha (K2)

 JL. SUNGAI BIALO NO. 15, PALLANTIKANG, KEC. BANTAENG, BANTAENG 92412  
 BURHANUDDIN

**CAHAYA TURUNGAN, CV**

Kualifikasi Usaha (K2)

 KOMP. TANETEA, NIPA-NIPA, KEC. PA'JUKUKANG, BANTAENG 92411  
 0413-22036  
 ERWIN WIBAWANTO



**CEMPAKA PUTIH, CV**

Kualifikasi Usaha (K1)

 JL. MANGGA NO.65, TAPPANJENG, KEC. BANTAENG



**CEMPAKA PUTIH, CV**

Kualifikasi Usaha (K2)

 JL. MANGGA NO. 65, BANTAENG  
 H. EDY IRWAN NAS



**CENDRAWASIH JAYA, CV**

Kualifikasi Usaha (K2)

 JL. MANGGIS NO. 56-58, TAPPANJENG, KEC. BANTAENG, BANTAENG 92411  
 RONNY RIDWAN



**CIPTA GEMILANG, CV**

Kualifikasi Usaha (K2)

 JL. DR. RATULANGI NO.7, LETTA, KEC. BANTAENG, BANTAENG 92411  
 ABD.LATIEF.R



**CITRA AGUNG, CV**

Kualifikasi Usaha (K3)

 JL. GELATIK NO. 11, BANTAENG 92411  
 NY. HJ. SUHAEMI IBRAHIM



**CITRA DUA TIGA, CV**

Kualifikasi Usaha (K2)

 JL. SUNGAI BIALO II NO. 3, BANTAENG 92412  
 SUBAIR



**CITRA INDAH, CV**

Kualifikasi Usaha (K2)

 JL. DR. RATULANGI NO.9, TAPPANJENG, KEC. BANTAENG, BANTAENG 92411  
 M.BAKRI.HD



**CITRA MANDIRI, CV**

Kualifikasi Usaha (K1)

 JL. SUNGAI BIALO NO. 7, BANTAENG 92411  
 ANDI IQBAL LATIEF



**CITRA RAJAWALI, CV**

Kualifikasi Usaha (K3)

 JL. DR. RATULANGI NO. 95, LETTA, KEC. BANTAENG, BANTAENG 92415  
 EMIL H. SALIM



**CITRA ULUGALUNG JAYA, PT**

Kualifikasi Usaha (M1)

 JL. SUNGAI BIALO II NO. 1, BANTAENG 92812  
 0413-21666  
 H. PALLIMA DG. LALANG



**CITRA UTAMA, CV**

Kualifikasi Usaha (K2)

 JL. TINUMBU NO.12, BANTAENG 92412  
 SYAMSIR RAZAK



**DARMA MULIA, CV**

Kualifikasi Usaha (K1)

 JL. PAHLAWAN NO. 12, BANTAENG 92451  
 HAMZAH HAFID



**DAYA UTAMA, CV**

Kualifikasi Usaha (K3)

 JL. A. MANNAPIANG NO. 6, LEMBANG, KEC. BANTAENG, BANTAENG 92411  
 0413-22503  
 SULAEMAN

**DELTA RINDANG, PT**

Kualifikasi Usaha (M1)

 KOMP. BTN ARAKEKE PERMAI NO. 01, LEMBANG, KEC. BANTAENG, BANTAENG 92411  
 RONNY KHAERAN



**DENNY BROTHER, CV**

Kualifikasi Usaha (K1)

 JL. DURIAN NO.15, TAPPANJENG, KEC. BANTAENG



**DENNY BROTHERS, CV**

Kualifikasi Usaha (K3)

 JL. DURIAN NO. 15, BANTAENG 92411  
 0413-21137  
 SYAMSURYA

**DHARMA LESTARI, CV**

Kualifikasi Usaha (K2)

 JL. LINGKAR BELOPARANG, BONTO LEBANG, KEC. BISSAPPU, BANTAENG 92451  
 ELVIRA MUIS

**DHARMA LESTARI, CV**

Kualifikasi Usaha (K2)

 JL. LINGKAR, BONTO SUNGGU, KEC. BISSAPPU

**DHARMA UTAMA, CV.**

Kualifikasi Usaha (K1)

 JL. MERPATI NO. 15, BANTAENG 92411

 H. IRSAN NAS

**DIAN LESTARI, CV**

Kualifikasi Usaha (K2)

 JL. ELANG BARU NO. 32, BANTAENG 92411

 IRMAWATI

**DIAN PUTRI MANDIRI, CV**

Kualifikasi Usaha (K2)

 JL. SUNGAI BIOLA NO. 7, MALLILINGI, KEC. BANTAENG, BANTAENG 92411

 HJ. A. JUMRAWATY MUSTADJAB

**DUA TIGA, CV**

Kualifikasi Usaha (K1)

 JL. DURIAN NO.22, TAPPANJENG, KEC. BANTAENG

**DUA TIGA, CV**

Kualifikasi Usaha (K1)

 JL. DURIAN NO. 22, BANTAENG 92411

 DEWI ANGRİYANI

**DUA TUJUH SEMBILAN, CV**

Kualifikasi Usaha (K1)

 JL. RAMBUTAN NO.33, TAPPANJENG, KEC. BANTAENG 92411

 DRS. ABDUL SALIM TAMAUKKE

**DUNIA BARU, CV**

Kualifikasi Usaha (K1)

 JL. MONGONSIDI NO. 14, BONTO SUNGGU, KEC. BISSAPPU, BANTAENG 92411

 M. NASIR ISKANDAR ALAM

**DUTA ARCHI TEKNIK, CV**

Kualifikasi Usaha (K1)

 JL. ARAKEKE NO. 1, BANTAENG 92412

 MUNIR. S

**DUTA TEKNIK KONSTRUKSI, CV**

Kualifikasi Usaha (K1)

 KAMP. BAKARA, BANTAENG 92411

 ABD. RAHMAN

**DWI PUTRA PERKASA, CV**

Kualifikasi Usaha (K1)

 JL. SUNGAI BIALO NO. 17, BANTAENG 92412

 ANDI IRFANDI ANGRIAWAN

**DWI SAKTI, CV**

Kualifikasi Usaha (K1)

 JL. PAHLAWAN, BONTO LEBANG, KEC. BISSAPPU, BANTAENG 92411

 H. RAHMAN

**ELANG MUSTIKA PERKASA, CV**

Kualifikasi Usaha (K1)

 JL. ELANG NO. 78, PALLANTIKANG, KEC. BANTAENG, BANTAENG 92411

 AMBO TUO

**ERA REFORMASI, CV.**

Kualifikasi Usaha (K2)

 JL. DR. RATULANGI NO. 99, LETTA, KEC. BANTAENG, BANTAENG 92415

 NURLAELA

**ERLIN SAPUTRA, CV**

Kualifikasi Usaha (K1)

 KOMP. BTN ARAKEKE BLOK I NO. 1, LEMBANG, KEC. BANTAENG, BANTAENG 92411

 NUR REZKY AULIANI RIDWAN

**FAIZ PUTRA PERDANA, CV**

Kualifikasi Usaha (K1)

 JL. PEMUDA NO. 23, BANTAENG 92411

 MUHLIS MUNIR, SS

**FAJAR CIPTA UTAMA, CV**

Kualifikasi Usaha (K2)

 JL. RAMBUTAN NO. 36, BANTAENG 92411

 H. AMBO SAKKA

**FATMA JAYA, CV**

Kualifikasi Usaha (K3)

 JL. GELATIK NO. 2, BANTAENG 92412

 HJ. A. HAWANIA ARSYAD

**GAMALA PEMBANGUNAN, CV**

Kualifikasi Usaha (K1)

 JL. SERUNI NO.5, TAPPANJENG, KEC. BANTAENG

**GEMALA PEMBANGUNAN, CV**

Kualifikasi Usaha (K2)

 JL. SERUI NO. 5, BANTAENG 92411

 KAMALUDDIN

**GILANG AGAM WARDANA, CV**

Kualifikasi Usaha (K2)

 JL. BOLU NO 18, LETTA, KEC. BANTAENG, BANTAENG 92411

 MUNIRA

**GILANG ANGKASA RAYA, CV**

Kualifikasi Usaha (K1)

 KOMP BTN ARAKEKE BLOK B5/1, LEMBANG, KEC. BANTAENG, BANTAENG 92411

 SUPRIADY MALIK

**GRAHA ADIGUNA, CV**

Kualifikasi Usaha (K1)

 KOMP. BTN LAMALAKA BLOK L1/13, LAMALAKA, KEC. BANTAENG, BANTAENG 92412

 WAHYU HIDAYAT MUCHTAR

**GRAHA TATA CEMERLANG, CV**

Kualifikasi Usaha (K1)

 JL. ELANG BARU LR. II, PALLANTIKANG, KEC. BANTAENG, BANTAENG 92411

 NURUL MUCHLISAH

**GRIYA PERKASA, CV**

Kualifikasi Usaha (K1)

 JL. ANDI MANNAPPIANG NO.34, BANTAENG

 H. SYAEFUDDIN.R

**H.LAHIYA TRADING COY, CV**

Kualifikasi Usaha (K3)

 JL. RAYA LANTO NO. 37, TAPPANJENG, KEC. BANTAENG, BANTAENG 92411

 H. LAHIYA. B

**HAKIKY PRATAMA, CV**

Kualifikasi Usaha (K2)

 JL. T. A. GANI NO. 38, BANTAENG 92400

 0413-21320

 IR. MUH. SABRI

**HIMALAYA, CV**

Kualifikasi Usaha (K3)

 JL. RAYA LANTO NO. 35, TAPPANJENG, KEC. BANTAENG, BANTAENG 92412

 RIDWAN LAHIYA

**IDOLA, CV**

Kualifikasi Usaha (K1)

 JL. DR. SAM RATULANGI NO.1 KEC. BANTAENG, LETTA, KEC. BANTAENG, BANTAENG 92411

 SYAHLAN SYAHRIR

**IKRAMULLA PERSADA, CV**

Kualifikasi Usaha (K1)

 JL. LINGKAR BISSAMPOLE, BANTAENG 92411

 A. AKHMAD IRWAN

**INDAH LESTARI PARIPURNA, CV**

Kualifikasi Usaha (K2)

 JL. DR. RATULANGI NO. 23, LETTA, KEC. BANTAENG, BANTAENG 92415

 NURAIDAH

**INDRA KARYA UTAMA, CV.**



Kualifikasi Usaha (K1)

 JL. RATULANGI NO.57, LETTA, KEC. BANTAENG, BANTAENG 92415

 ARMAN AZIS



**INDRA PUTRA, CV**

Kualifikasi Usaha (K1)

 JL. RAMBUTAN NO.30, BANTAENG 92412  
 IWAN INDRAWAN



**INDRA, CV**

Kualifikasi Usaha (K2)

 JL. DR. RATULANGI NO 28, LEMBANG, KEC. BANTAENG, BANTAENG 92412  
 INDRA ALAM



**INTAN JAYA, CV**

Kualifikasi Usaha (K3)

 JL. PEMUDA NO. 7, PALLANTIKANG, KEC. BANTAENG, BANTAENG 92412  
 HJ. KR. PUTTIRI



**INZAKIYAH GRAHA TAMA, CV**

Kualifikasi Usaha (K1)

 JL. BOLU NO. 4, LETTA, KEC. BANTAENG, BANTAENG 92415  
 MUHAMMAD ALI MAJID



**IRA KARYA MANDIRI, CV**

Kualifikasi Usaha (K1)

 JL. SUNGAI CALENDU, MALLILINGI, KEC. BANTAENG, BANTAENG 92411  
 ANDI NURHAYATI



**ISWAN S JAYA, CV**

Kualifikasi Usaha (K1)

 JL. SUNGAI CALENDU NO. 12, MALLILINGI, KEC. BANTAENG, BANTAENG 92411  
 ISWANTO



**JABAL RAHMAT, CV**

Kualifikasi Usaha (K3)

 JL. PEMUDA NO. 7, PALLANTIKANG, KEC. BANTAENG, BANTAENG 92411  
 0413-21378  
 ANDI SUDIRMAN



**JENTAK JAYA PERKASA, CV**

Kualifikasi Usaha (K3)

 JL. SUNGAI BIALO II NO. 1, BANTAENG 92411  
 INDRA YUDHA PUTRA

**JULIANA EKA PRATAMA, CV**

Kualifikasi Usaha (K1)

 JL. A. MANNAPPIANG, LEMBANG, KEC. BANTAENG, BANTAENG 92411  
 JULIANA IWAN SETIAWAN



**KALUMPANG JAYA, CV**

Kualifikasi Usaha (K3)

 JL SULTAN HASANUDDIN NO 20, BONTO RITA, KEC. BISSAPPU 92411

**KALUMPANG JAYA, CV**

Kualifikasi Usaha (K2)

 JL. SERUNI NO. 5, BANTAENG 92411  
 H. MANSYUR EPPE



**KALUMPANG JAYA, CV**

Kualifikasi Usaha (K1)

 JL. SERUNI NO.5, TAPPANJENG, KEC. BANTAENG



**KARYA DAMAI, CV**

Kualifikasi Usaha (K2)

 JL. RAYA LANTO NO. 35, TAPPANJENG, KEC. BANTAENG, BANTAENG 92411  
 IRFAN KWANDOU, ST



**KARYA INDAH, CV**

Kualifikasi Usaha (K2)

 JL. RAYA LANTO NO. 48, TAPPANJENG, KEC. BANTAENG, BANTAENG 92411  
 0413-22121  
 INDAYANI TAWANG



**KARYA KITA PERSADA, CV**

Kualifikasi Usaha (K1)

 KOMP. BTN LAMALAKA L 9V/17, LEMBANG, KEC. BANTAENG, BANTAENG 92411  
 HARRY NOVRIADY



**KARYA KONSTRUKSI, CV**

Kualifikasi Usaha (K1)

 JL. KAKATUA NO. 8, LAMALAKA, KEC. BANTAENG, BANTAENG 92411  
 ENDAH JOKOMARTOPO SARI



**KARYA PEMBAHARUAN, CV**

Kualifikasi Usaha (K2)

 JL. PAHLAWAN III NO. 59, BANTAENG 92451  
 AMIRUDDIN NUR



**KEMBAR JAYA, CV**

Kualifikasi Usaha (K2)

 JL. RAYA LANTO NO. 43, BANTAENG 92411  
 0413-21393  
 HAMKA MALIK



**KRAKATAU INDAH, CV**

Kualifikasi Usaha (K2)

 JL. S. BIALO NO. 17, BANTAENG 92412  
 ANDI INDAYANI





**KRAMAT MANGULUANG SEJAHTERA, CV**

Kualifikasi Usaha (K1)

 JL. PEMUDA NO. 29, PALLANTIKANG, KEC. BANTAENG, BANTAENG 92411  
 HARLIA



**KURNIAWAN JAYA, CV**

Kualifikasi Usaha (K1)

 JL. BANGAU NO. 10 A RT.3/3, PALLANTIKANG, KEC. BANTAENG, BANTAENG 92411  
 085342543131  
 085342543131  
 SYAHDIR



**LABANDU PUTRA, CV**

Kualifikasi Usaha (K3)

 JL. ELANG NO. 5, PALLANTIKANG, KEC. BANTAENG, BANTAENG 92411  
 0413-21101  
 HJ. AKHRIANI AMRAN



**LAKSANA MITRA ABADI UTAMA, PT**

Kualifikasi Usaha (M1)

 JL. ELANG NO. 5, PALLANTIKANG, KEC. BANTAENG, BANTAENG 92411  
 0413-21101  
 SYAMSUL ALIM, SH



**LAMALAKA INDAH, CV**

Kualifikasi Usaha (K2)

 JL. ANDI MANNAPPIANG KOMPL. BTN NO. 19 L, LEMBANG, KEC. BANTAENG, BANTAENG 92411  
 A. MUHAMMAD NUR, S.SOS



**LAYANG LAYANG COMPANY, CV**

Kualifikasi Usaha (K1)

 JL. DR. RATULANGI, LETTA, KEC. BANTAENG, BANTAENG 92415  
 IRFAN RAZAK



**LEMBANG, CV**

Kualifikasi Usaha (K1)

 JL. DR. RATULANGI NO. 4, LETTA, KEC. BANTAENG, BANTAENG 92415  
 FAJRI, SH



**LESTARI PERDANA MEGAH, CV**

Kualifikasi Usaha (K3)

 JL. BANGAU NO 24, PALLANTIKANG, KEC. BANTAENG, BANTAENG 92411  
 AGIL HALING



**LESTARI PERDANA, CV**

Kualifikasi Usaha (K1)

 JL. MANGGIS NO. 63 RT. 01/03, TAPPANJENG, KEC. BANTAENG, BANTAENG 92411  
 0413-21622  
 NINI MADJID LATIPPA



**LINTAS RAYA KONSTRUKSI, CV**

Kualifikasi Usaha (K1)

 JL. BOLU NO. 20 KEC. LETTA, LETTA, KEC. BANTAENG, BANTAENG 92415  
 ELLY IRWAN SETIAWAN



**MAHKOTA MAS MANDIRI, CV**

Kualifikasi Usaha (K1)

 JL. RAYA LANTO NO.25 RT. 02/RW. 04, TAPPANJENG, KEC. BANTAENG, BANTAENG 92411  
 0413-21322  
 IRENE LUKAS



**MAMAMPANG JAYA, CV**

Kualifikasi Usaha (K3)

 JL. ELANG BARU NO. 32, BANTAENG 92411  
 0413-21053  
 HJ. A. MAMMA. MK

**MANDALA PUTRA, CV**

Kualifikasi Usaha (K3)

 JL. HASANUDDIN NO. 16, BANTAENG  
 HJ. ANDRIYANI



**MANDIRI BANGUN PERSADA, CV**

Kualifikasi Usaha (K2)

 JL. PAHLAWAN, BONTO SUNGGU, KEC. BISSAPPU



**MANDIRI BANGUN PERSADA, CV**

Kualifikasi Usaha (K1)

 JL. PAHLAWAN NO.15, BANTAENG 92451  
 SYAMSINAH



**MELATI, CV**

Kualifikasi Usaha (K3)

 JL. RAYA LANTO NO. 25, TAPPANJENG, KEC. BANTAENG, BANTAENG 92411  
 0413-21333  
 MANSUR

**MIFTAH JAYA UTAMA, CV**

Kualifikasi Usaha (K1)

 JL. KESEHATAN NO.14, BANTAENG  
 HAZNIDAR ARIEF

**MULTI GUNA KONSTRUKSI, CV**

Kualifikasi Usaha (K1)

 JL. DURIAN NO.19, TAPPANJENG, KEC. BANTAENG



**MULTI GUNA, CV**

Kualifikasi Usaha (K2)

 JL. HAMBALI, BONTO SUNGGU, KEC. BISSAPPU



**MULTI KARYA, CV**

Kualifikasi Usaha (K3)

 JL. DR. RATULANGI 21, BANTAENG 92411  
 BAITUR RIDWAN



**MULTI REFORMASI, CV**

Kualifikasi Usaha (K3)

 JL. SUNGAI CELENDU NO.21, LEMBANG, KEC. BANTAENG, BANTAENG 92411  
 ALAM TRISNO JAYA



**MULTIGUNA KONSTRUKSI, CV**

Kualifikasi Usaha (K2)

 JL. DURIAN NO.19, BONTO SUNGGU, KEC. BISSAPPU, BANTAENG 92411  
 BAHTIAR. B



**MUTIARA SEJAHTERA, CV**

Kualifikasi Usaha (K1)

 JL. ANDI MANNAPPIANG NO. 47, LEMBANG, KEC. BANTAENG, BANTAENG 92411  
 KARMILA



**MUTIARA, CV**

Kualifikasi Usaha (K1)

 JL. KEMAKMURAN, BANYORANG, KEC. TOMPOBULU, BANTAENG 92461  
 H. MUJAHIDIN



**NABILA, CV**

Kualifikasi Usaha (K1)

 BTN LAMALAKA INDAH, BANTAENG 92411  
 FADLY GUNAWAN BAKRI



**NUR RACHMAT, CV**

Kualifikasi Usaha (K1)

 JL. DR. RATULANGI NO. 26, LETTA, KEC. BANTAENG, BANTAENG 92415  
 HJ. RACHMATIA



**NUR SALIM, CV**

Kualifikasi Usaha (K2)

 JL. DR. RATULANGI NO. 35, LETTA, KEC. BANTAENG, BANTAENG 92415  
 MASWAR

**NURMA BUANA, CV**

Kualifikasi Usaha (K2)

 JL. SUNGAI CELENDU NO. 8, MALLILINGI, KEC. BANTAENG, BANTAENG 92411  
 0413-21200  
 HJ. A. NURHAYATI DACHLAN



**NUSA RAYA PERSA, CV**

Kualifikasi Usaha (K1)

 JL. SERUNI NO.22, TAPPANJENG, KEC. BANTAENG



**NUSA RAYA PERSADA, CV**

Kualifikasi Usaha (K2)

 JL. SARUNI NO. 22, BANTAENG 92411  
 HJ. ASNIAR, S.AG

**NUSANTARA, CV**

Kualifikasi Usaha (K2)

 JL. MERPATI NO. 3, BANTAENG 92411  
 HJ. HASRAH.HC



**ORBIT TIGA UTAMA, CV**

Kualifikasi Usaha (K1)

 JL. SERUNI NO.60, TAPPANJENG, KEC. BANTAENG



**ORBIT TIGA UTAMA, CV**

Kualifikasi Usaha (K2)

 JL. SERUNI NO.61, BANTAENG 92411  
 YUSFAN ABADI





**PANAİKANG, CV**

Kualifikasi Usaha (K1)

 JL. POROS - DESA PAPANLOE, PAPANLOE, KEC. PA'JUKUKANG, BANTAENG 92461  
 RASANG



**PANJI UTAMA, CV**

Kualifikasi Usaha (K2)

 JL. TA. GANI VI NO. 24 KEC. BISSAPPU RT. 02/02, BONTO RITA, KEC. BISSAPPU, BANTAENG 92451  
 081241027066  
 081241027066  
 HJ.HUNAENI MUCHTAR



**PUTERA TURATEA PRATAMA, CV**

Kualifikasi Usaha (K2)

 JL. PAHLAWAN NO. 2, BANTAENG 92411  
 SUDIRMAN. HC



**PUTRA ANDIKA, CV**

Kualifikasi Usaha (K1)

 JL. KOMP. BOMBONG, BANTAENG 92414  
 ABBAS IDRIS



**PUTRA BIALO, CV**

Kualifikasi Usaha (K3)

 JL. DURIAN NO.34, TAPPANJENG, KEC. BANTAENG, BANTAENG 92411  
 ALAM SYAHRUDDIN. H



**PUTRA JAYA LATIPPA, CV.**

Kualifikasi Usaha (K2)

 JL. MANGGIS NO. 63, TAPPANJENG, KEC. BANTAENG, BANTAENG 92411  
 SYANRIADI



**PUTRA LIBRA, CV**

Kualifikasi Usaha (K1)

 JL. BANGAU NO. 49, PALLANTIKANG, KEC. BANTAENG, BANTAENG 92411  
 MUH. TAUFIQ. S



**PUTRA UJUNG, CV**

Kualifikasi Usaha (K1)

 JL. POROS ALLU NO 56, BANTAENG 92414  
 HJ.ST. NAISAH



**PUTRI KARATUANG, CV**

Kualifikasi Usaha (K2)

 JL. BATU KARAENG ALLU, KEC. EREMERASA, BANTAENG 92412  
 NURDIN HARUNA

**PUTRI KEMBAR, CV**

Kualifikasi Usaha (K2)

 JL. HAMBALI NO. 81, BONTO SUNGGU, KEC. BISSAPPU, BANTAENG  
 MUHAMMAD SYARIF

**PUTRI KEMBAR, CV**

Kualifikasi Usaha (K2)

 JL. HAMBALI, BONTO SUNGGU, KEC. BISSAPPU

**PUTRI TUNGGAL, CV**

Kualifikasi Usaha (K2)

 JL. A. MANNAPPIANG NO. 7, LEMBANG, KEC. BANTAENG, BANTAENG 92411

 H. AMIRUDDIN

**RADITAMA TEKNIK, CV**

Kualifikasi Usaha (K2)

 JL. S. CELENDU NO. 70, BANTAENG 92412

 0413-21714

 AR. RAJUNI JEPSAH

**RAHMAT GUNAWAN, CV**

Kualifikasi Usaha (K1)

 JL. CAKALANG NO. 2, BANTAENG 92411

 AULIYAH INDRASWATI

**RAHMAT WIJAYA, CV**

Kualifikasi Usaha (K1)

 JL. DR. RATULANGI NO. 05, LETTA, KEC. BANTAENG, BANTAENG 92415

 MUH. RUSDI KAEMUDDIN

**RAJAWALI SAKTI, CV**

Kualifikasi Usaha (K2)

 JL. ELANG NO. 62, PALLANTIKANG, KEC. BANTAENG, BANTAENG 92411

 0413-21135

 HJ. SRIYANTI

**RAJAWALI, CV**

Kualifikasi Usaha (K1)

 LAYOA, KEC. PAJUKUKANG, LAYOA, KEC. GANTARANGKEKE, BANTAENG 92461

 ANDI NURHAYATI

**RAMAYANA, CV**

Kualifikasi Usaha (K2)

 JL. JAMBU NO. 2, LAYOA, KEC. GANTARANGKEKE, BANTAENG 92412

 HJ. NUR SYAMSI

**RASDI KARYA, CV**

Kualifikasi Usaha (K3)

 JL. TINUMBU NO. 12 RT. 02/RW. 02, LETTA, KEC. BANTAENG, BANTAENG 92411

 0413-22087

 SYAMSUR RAZAK

**RATNA NUSANTARA, CV**

Kualifikasi Usaha (K1)

 JL. KARTINI NO. 2, LEMBANG, KEC. BANTAENG, BANTAENG 92411

 NUR ALAM SAMAD

**RATU ASLI, CV**

Kualifikasi Usaha (K2)

 JL. DR. RATULANGI, LETTA, KEC. BANTAENG, BANTAENG 92415

 08135537748

 08135537748

 FADLY ANWAR

**REFIREZ ABADI, CV**

Kualifikasi Usaha (K2)

 JL. SUNGAI CELENDU NO. 7, MALLILINGI, KEC. BANTAENG, BANTAENG 92411

 HJ. RAEHAN

**REZEKI MURNI MANDIRI PT**

Kualifikasi Usaha (M1)

 JL. SUNGAI BIALO NO. 3, LEMBANG, KEC. BANTAENG, BANTAENG 92411

 0413-22707

 H. ANWAR JUNAEDI

**REZKY MAHARANI, CV**

Kualifikasi Usaha (K1)

 JL. GELATIK NO. 11, BANTAENG 92451

 AYULIA

**RIFKA DIRGANTARA, CV**

Kualifikasi Usaha (K3)

 KOMP. BTN LAMALAKA INDAH L9V/17, LAMALAKA, KEC. BANTAENG, BANTAENG 92412

 0413-21586

 IBRAHIM FATTAH

**RISKY AMALIS, CV**

Kualifikasi Usaha (K2)

 JL. DR. SAM RATULANGI NO.5 RT.03/01, LETTA, KEC. BANTAENG, BANTAENG 92415

 HJ.NOORLINDA SUYUTI

**RONNY JAYA, CV**

Kualifikasi Usaha (K1)

 KAMP. GALEA DESA LUMPANGGAN, BANTAENG 92415

 ANDI ANSHAR BUDIMAN

**ROYAL, CV.**

Kualifikasi Usaha (K3)

 JL. DR. RATULANGI NO. 42, LETTA, KEC. BANTAENG, BANTAENG 92415

 HJ. NURJANNAH

**RUMBIA SAKTI, CV**

Kualifikasi Usaha (K3)

 JL. SUNGAI CELENDU NO. 17, MALLILINGI, KEC. BANTAENG, BANTAENG 92411

 0413-22404

 A. SRI REJEKI, SH

**SALIM PUTRA, CV**

Kualifikasi Usaha (K2)

 JL. SERUNI NO. 61, BANTAENG 92412

 SYAMSUAR YUSUF

**SARTIKA, CV**

Kualifikasi Usaha (K3)

 JL. ELANG NO. 25, PALLANTIKANG, KEC. BANTAENG, BANTAENG 92411

 0413-21279

 FITRIADI AKHMAD

**SARY PRATAMA, CV**

Kualifikasi Usaha (K2)

 JL. KEGAREGEA 15, BANTAENG 92411

 ARMAN ARSYAD

**SATIABUDI BANGUNINDO , CV**

Kualifikasi Usaha (K3)

 JL. DR. RATULANGI NO. 28, LEMBANG, KEC. BANTAENG, BANTAENG 92415

 DRS. SAHABUDDIN

**SATRIA MANGGALA, CV**

Kualifikasi Usaha (K1)

 JL. RAYA LANTO NO. 56, BANTAENG 92411

 IRADATY WULANSARY

**SATU SEMBILAN MARET, CV**

Kualifikasi Usaha (K2)

 JL. SUNGAI BIALO KEL MALLILINGI, BANTAENG 92411

 ANDI HASAN

**SAWI GROUP, CV**

Kualifikasi Usaha (K2)

 JL. KENANGA NO. 17, PALLANTIKANG, KEC. BANTAENG, BANTAENG 92411

 0413-21385

 A. IDRUS MAPPAMADENG, SE

**SEMBILAN-SEMBILAN, CV**

Kualifikasi Usaha (K2)

 JL. RAYA LANTO NO. 43, BANTAENG 92411

 SOFIANA BACHRI

**SERUNI MULTI JASA, CV**

Kualifikasi Usaha (K1)

 JL. PENDIDIKAN LASEPANG NO.35, LAMALAKA, KEC. BANTAENG, BANTAENG 92411

 ADIL AMIN

**SESE JAYA, CV**

Kualifikasi Usaha (K2)

 JL. MERPATI NO. 03, BANTAENG 92411

 ANDI BASO SUBARI

**SINAR BARU, CV**

Kualifikasi Usaha (K2)

 JL. SLT. HASANUDDIN NO. 16, BANTAENG 92451

 0413-21841

 IMRAN NAS

**SINAR MATAHARI TERBIT, CV**

Kualifikasi Usaha (K1)

 BATEBALLA DESA LUMPANGAN, PALLANTIKANG, KEC. BANTAENG, BANTAENG 92411

 081342622337

 081342622337

 M DAUD

**SINAR TAUFIQ, CV**

Kualifikasi Usaha (K1)

 JL. KP. BATEBALLA, LUMPANGAN, KEC. PAJUKUKANG, BANTAENG 9211

 SUHARDI

**SINAR TEKNIK, CV**

Kualifikasi Usaha (K2)

 JL. ELANG NO. 78, PALLANTIKANG, KEC. BANTAENG, BANTAENG 92411

 AKHYAN ABDALLAH ARIEF

**SINAR TOMPOBULU, PT**

Kualifikasi Usaha (M1)

 JL. SERUNI NO. 23 RT. 01/RW. 01, TAPPANJENG, KEC. BANTAENG 92411

 0413-21134

 HJ. A. NURSIDA RANI

**SINAR TOMPOBULU, PT**

Kualifikasi Usaha (M1)

 JL. SERUNI NO. 23, TAPPANJENG, KEC. BANTAENG, BANTAENG 92411

 0413-21134

 ANDI HARUN RANI

**SUNGGUMANAI SEJAHTERA , CV**

Kualifikasi Usaha (K2)

 JL. PASAR SENTRAL BARU NO. 61 KEC. BISSAPPU, BONTO SUNGGU, KEC. BISSAPPU, BANTAENG 92411

 SAHABAT. L

**SURYA MASIGA, CV**

Kualifikasi Usaha (K1)

 KOMP. BTN SASAYYA PERMAI BLOK A4/5, BANTAENG 92415

 VANNY AYUTIFANI DJABBAR

**TAMI PRATAMA INDAH, CV**

Kualifikasi Usaha (K1)

 JL. MELATI, BANYORANG, KEC. TOMPOBULU, BANTAENG

 DRS.MUSTAMSIR

**TIGA AGUNG, CV**

Kualifikasi Usaha (K1)

 JL. SUNGAI CALENDU NO. 2, MALLILINGI, KEC. BANTAENG, BANTAENG 92411

 SYAMSUDDIN MARO

**TIMUR BANGUN PERSADA, CV**

Kualifikasi Usaha (K2)

 JL. KARTINI NO. 8, LEMBANG, KEC. BANTAENG, BANTAENG 92411

 RETNO NAWANGSIH

**TINGGI MAE, CV**

Kualifikasi Usaha (K3)

 JL. PENDIDIKAN NO. 20 LASEPANG, LAMALAKA, KEC. BANTAENG, BANTAENG 92412

 LUKMAN HARUN, S.SOS

**TOMPOBULU UTAMA, CV**

Kualifikasi Usaha (K2)

 JL. SERUNI NO. 25, BANTAENG 92411

 HJ. HADASIAH DG. NGEMPO

**TOPUTIRI, CV**

Kualifikasi Usaha (K1)

 JL. BANGAU NO.10, PALLANTIKANG, KEC. BANTAENG, BANTAENG 92411

 MARNI MALLESANG

**TRI ANNISA, CV**

Kualifikasi Usaha (K2)

 JL. A. MANNAPPIANG RT. 01/RW. 01, TAPPANJENG, KEC. BANTAENG, BANTAENG 92411

 ARFAN RACHIM

**TUNAS KELAPA, CV**

Kualifikasi Usaha (K2)

 JL. DURIAN NO. 3, BANTAENG 92411

 NUR ALIM

**TUNAS MULYA, CV**

Kualifikasi Usaha (K2)

 BATU LABBU, LEMBANG GANTARANGKEKE, KEC. TOMPOBULU, BANTAENG 92461

 A. ROSDIANA KALU

**VIRGO MANDIRI, CV**

Kualifikasi Usaha (K1)

 JL. BOLU NO.50 KEL.LETTA, LETTA, KEC. BANTAENG, BANTAENG 92415

 IMRON RAHMAT ILMONG

**WAHANA KARYA UTAMA, CV**

Kualifikasi Usaha (K1)

 JL. DR. RATULANGI NO. 26, LETTA, KEC. BANTAENG, BANTAENG 92415

 RAKHMA YULIANTI SYAM

**WAHYU, CV**

Kualifikasi Usaha (K1)

 JL. RAYA LANTO NO. 120, PALLANTIKANG, KEC. BANTAENG, BANTAENG 92412

 NUR ALIM BASITH

**WINDA UTAMA KARYA, CV.**

Kualifikasi Usaha (K1)

 KAMP. DAPOKO PULLAWWENG, BANTAENG

 DRS. ZAINUDDIN. MK

**WIRA CITRA, CV**

Kualifikasi Usaha (K2)

 JL. CAKALANG NO. 2, BANTAENG 92411

 SYAMSUL ALAM

**WIRA KARYA KENCANA, PT**

Kualifikasi Usaha (M1)

 JL. PAHLAWAN NO. 54, BANTAENG 92451

 0413-21301

 HJ. NIRNA SAID

**WIRA, CV**

Kualifikasi Usaha (K1)

 JL. HAERUDDIN DG. NGAMPA, BANTAENG

 FITRAYADI, S.PD

**ZULHAM ADHY KARYA, CV**

Kualifikasi Usaha (K2)

 JL. SUNGAI CELENDU NO. 42, MALLILINGI, KEC. BANTAENG, BANTAENG 92411

 ARMAN AMRAN, SP

**ZURQAM ABADI, CV**

Kualifikasi Usaha (K1)

 JL. LORONG SUNYI NO. 9 RT. 02/RW. 02, TAPPANJENG, KEC. BANTAENG, BANTAENG 92411

 MACHMUD

**KAB. JENEPONTO**

**AGUNG PRATAMA, CV**

Kualifikasi Usaha (K1)

 JL. LANTO DG. PASEWANG NO. 417, BALANG BERU, KEC. BINAMU, JENEPONTO 92316

 MUH. NATSIR S

**AKBAR JAYA PERKASA, CV**

Kualifikasi Usaha (K2)

 GANTARANG

 HJ. CAWANG

**AKBAR JAYA, CV**

Kualifikasi Usaha (K1)

 ALLUKA, BENTENG, KEC. BANGKALA

PROVINSI : SULAWESI SELATAN

**AMALIA, CV**

Kualifikasi Usaha (K1)

 JL. PALLANTIKANG, PALANTIKANG BTN LONTARA, EMPONG SELATAN, KEC. BINAMU, JENEPONTO 92371

 ABDUL MUIN RANI

**ANUGRAH PERTIWI, CV**

Kualifikasi Usaha (K3)

 JL. JEND. A. YANI NO. 431, EMPONG SELATAN, KEC. BINAMU, JENEPONTO 92311

 USTAN, DRS, H.

**ARIANTI, CV**

Kualifikasi Usaha (K2)

 JL. H. SYAMSUDDIN DL 5, JENEPONTO

 MUH. ARIF JAFAR

**ARYA GRAHA DIMENSI, CV**

Kualifikasi Usaha (K2)

 JL. LANTO DG. PASEWANG NO. 47, BALANG BERU, KEC. BINAMU, JENEPONTO 92316

 SAFRI B. SEREANG, SE

**ARYA GRAHA PUTRATAMA, PT**

Kualifikasi Usaha (M1)

 JL. STADION NO. 18, BALANG TOA, KEC. BINAMU, JENEPONTO 92311

 USMAN RABALI. SE

**AURENI UTAMA, CV**

Kualifikasi Usaha (K2)

 JL. KARYA NO. 9, EMPONG, KEC. BINAMU, JENEPONTO 92311

 0419-22091

 IR. AWALUDDIN SINRING

**AWAN PUTIH, CV**

Kualifikasi Usaha (K1)

 JL. KARYA, EMPONG, KEC. BINAMU, JENEPONTO 92311

 BAHARUDDIN DG. NGAWING

**AYU NURFIKAL, CV**

Kualifikasi Usaha (K1)

 BONTOLOE, PALAJAU, KEC. ARUNGKEKE, JENEPONTO 92361

 NURDIN

**BALANG RAYA, CV.**

Kualifikasi Usaha (K1)

 JL. BALANG TOA BINAMU, BALANG TOA, KEC. BINAMU, JENEPONTO 92311

 ANDI SYAHRIR

**BANGKIT CITRA MANDIRI, CV**

Kualifikasi Usaha (K1)

 BTN BONTOSUNGGU INDAH BLOK A3 NO. 2, BONTOSUNGGU, KEC. TAMALATEA, JENEPONTO 92351

 ALI SADIKIN,BAE

**BANGSAWAN UTAMA, CV**

Kualifikasi Usaha (K2)

 JL. BONTOA KEC. BINAMU, KEC. BINAMU, JENEPONTO 92311

 NURHAYATI

**BARATA JAYA, CV**

Kualifikasi Usaha (K1)

 DSN. BARATA, BATUJALA, KEC. BONTORAMBA, JENEPONTO 92351

 HARTONO

**BARITO, CV**

Kualifikasi Usaha (K1)

 BORONGLOE, KEL. TOGO-TOGO KEC. BATANG, TOGO-TOGO, KEC. BATANG, JENEPONTO 92361

 HJ. ST. SIARAH

**BATU INDAH, CV**

Kualifikasi Usaha (K1)

 JL. ANDI DAI NO.82, EMPONG, KEC. BINAMU, JENEPONTO 92311

 0426-21247

 USMAN. G

**BINA KARYA BAHAGIA, PT**

Kualifikasi Usaha (M1)

 JL. HARAPAN NO. 18, PABIRINGA, KEC. BINAMU, JENEPONTO 92316

 M. NASRUN BOHARI

**BINA SARANA PEMBANGUNAN, CV**

Kualifikasi Usaha (K2)

 KULANGA DESA BULO-BULO KEC. ARUNGKEKE, BULO-BULO, KEC. ARUNGKEKE, JENEPONTO 92361

 NASRAH, S. AG

**BINTANG, CV**

Kualifikasi Usaha (K1)

 BTN AGANG JENE BLOK A2 NO. 5, EMPONG, KEC. BINAMU, JENEPONTO 92311

 HJ. NURLELA BASIR

**BOYONG PUTRA, CV**

Kualifikasi Usaha (K1)

 BOYONG, TONROKASSI TIMUR, KEC. TAMALATEA

**BUDIAR JAYA, CV**

Kualifikasi Usaha (K1)

 JL. L. DG. PASEWANG KEC. BINAMU, BALANG BERU, KEC. BINAMU, JENEPONTO 92316

 ANDI ARFINI KURNIATY MUHIDDIN

**BULAN PURNAMA, CV**

Kualifikasi Usaha (K3)

 TAMANROYA KEC. ARUNGKEKE, TAMAN ROYA, KEC. TAMALATEA, JENEPONTO 92351

 ABDUL RAHMAN

**BUMI JAYA, CV.**

Kualifikasi Usaha (K1)

 JL. LANTO DG PASEWANG, BALANG BERU, KEC. BINAMU, JENEPONTO 92316

 HJ. BASSE KR. NURUNG

**BUNGA SUCI, CV.**

Kualifikasi Usaha (K1)

 TANETEA KEL. BONTOTANGNGA, BONTOTANGNGA, KEC. TAMALATEA, JENEPONTO 92351

 HJ. FITRAWATI

**CAHAYA ABADI, CV**

Kualifikasi Usaha (K2)

 KEL. BONTOTANGNGA KEC. TAMALATEA, BONTOTANGNGA, KEC. TAMALATEA, JENEPONTO 92351

 DRS. BASMAN

**CAHAYA INTAN, CV**

Kualifikasi Usaha (K3)

 JL. BAHAGIA NO. 2 B, MONRO-MONRO, KEC. BINAMU, JENEPONTO 92316

 IMRAN

**CAHAYA KALUKUANG, CV.**

Kualifikasi Usaha (K1)

 JL. BALANG TOA, BALANG TOA, KEC. BINAMU, JENEPONTO 92311

 MUH. ARSYAD DG. SITUJU

**CAHAYA MANDIRI, CV**

Kualifikasi Usaha (K1)

 JL. LANTO DG. PASEWANG NO. 438, BALANG BERU, KEC. BINAMU, JENEPONTO 92316

 SUPMA INDAH

**CHANDRA ADHYGUNA PERSADA PT**

Kualifikasi Usaha (M1)

 JL. LANTO DG. PASEWANG NO. 39, BALANG BERU, KEC. BINAMU, JENEPONTO 92316

 KR. SEWANG LAU

**CIPTA INDAH MANDIRI, CV**

Kualifikasi Usaha (K1)

 JL. M. ALI GASSING 158, PABIRINGA, KEC. BINAMU, JENEPONTO 92316

 JULI ASTUTI BAKHTIAR

**CIPTA MANDIRI, CV**

Kualifikasi Usaha (K1)

 JL. S. KELARA KEC. BINAMU, KEC. BINAMU, JENEPONTO 92311

 DRS. MUH YUNUS HARSAP

**CITRA UTAMA, CV**

Kualifikasi Usaha (K1)

 JL. DARMA BAKTI, BTN ROMANG, BALANG, KEC. BINAMU, JENEPONTO 92315

 IR. RIDWAN AKHAS

**DAHLIA, CV**

Kualifikasi Usaha (K1)

BOYONG, TONROKASSI TIMUR, KEC. TAMALATEA

**DARMIN JAYA, CV**

Kualifikasi Usaha (K1)

JL. GANTINGAN, JENEPONTO 92315

SUDARMIN

**DEWI PRATAMA PUTRI, CV**

Kualifikasi Usaha (K2)

BALANG LOE TAROWANG KEC. BATANG, BALANG LOE TAROWANG, KEC. TAROWANG, JENEPONTO 92361

ASTUTI MATTINRIANG

**DIAN KENCANA, CV**

Kualifikasi Usaha (K3)

JL. S. KELARA NO. 20 BONTOSUNGGU, BONTOSUNGGU, KEC. TAMALATEA, JENEPONTO 92351

ASMIATI KR. BALANG

**DICKY KREASI PRATAMA, CV**

Kualifikasi Usaha (K1)

JL. CEMPAKA NO. 5 BONTOSUNGGU, BONTOSUNGGU, KEC. TAMALATEA, JENEPONTO 92351

IR. SYARIFUDDIN DM

**DUA LIMA, CV**

Kualifikasi Usaha (K1)

JL. ABD. KADIR KR. LEDENG NO.1 TAMANROYA, TAMAN ROYA, KEC. TAMALATEA, JENEPONTO 92351

AMINAH SARRO

**DUA PUTRA, CV**

Kualifikasi Usaha (K1)

JL. KENANGA NO. 7 EMPOANG, EMPOANG, KEC. BINAMU, JENEPONTO 92311

TAUFIQ M. BAKRI

**DUA UTAMA, CV**

Kualifikasi Usaha (K3)

JL. PELITA NO. 3 BONTOSUNGGU, BONTOSUNGGU, KEC. TAMALATEA, JENEPONTO 92351

0419-21162

HJ. RITA SARI

**ELYATI, CV**

Kualifikasi Usaha (K1)

JL. KELARA, EMPOANG, KEC. BINAMU, JENEPONTO 92311

ZUBAIR, SH

**EMPAT PUTRI, CV**

Kualifikasi Usaha (K2)

JL. HV. WORANG NO. 12, PABIRINGA, KEC. BINAMU, JENEPONTO 92316

SUFRI R

**EMPOANG, CV**

Kualifikasi Usaha (K1)

JL. KENANGA NO. 2 KEL. EMPOANG KEC. BINAMU, EMPOANG, KEC. BINAMU, JENEPONTO 92311

ALAMSYAH, SE

**ENASRI UTAMA, CV**

Kualifikasi Usaha (K1)

JL. PENDIDIKAN 35, PABIRINGA, KEC. BINAMU, JENEPONTO 92316

HAJJAH ASPADANIATI

**ENGGAL AGUNG, CV**

Kualifikasi Usaha (K2)

SUNGGUARENG, BONTOMATENE, KEC. TURATEA, JENEPONTO 92313

H. MANNYAUKI

**ENI UTAMA, CV**

Kualifikasi Usaha (K3)

JL. KAMBOJA NO. 4, JENEPONTO 92311

0419-21212

H. SULAEMAN, T

**ERIKA FAJAR, CV**

Kualifikasi Usaha (K2)

DESA TOMPO BULU KEC. RUMBIA, LOKA, KEC. RUMBIA, JENEPONTO 92516

KAMARUDDIN KR. SESE

**FADEL UTAMA, CV**

Kualifikasi Usaha (K1)

JL. M. ALI DG. GASSING NO. 159, MONRO-MONRO, KEC. BINAMU, JENEPONTO 92316

0419-21153

ANIS ABBAS MANGULUANG, SE

**FAJAR CIPTA, CV**

Kualifikasi Usaha (K2)

JL. TE NO. 5 ALLU KEC. BANGKALA, KEC. BANGKALA, JENEPONTO 92315

HJ. ROSDIANA GATTA

**FAJAR PRATAMA, CV**

Kualifikasi Usaha (K1)

JL. PARANG LOE III NO. 23 BINAMU, KEC. BINAMU, JENEPONTO 92311

DRS. SUKIRMAN

**FAONANG, CV**

Kualifikasi Usaha (K1)

DUSUN PALAJU, PALAJAU, KEC. ARUNGKEKE, JENEPONTO 92361

081241125522

081241125522

**FARMA JAYA ABADI, CV**

Kualifikasi Usaha (K1)

JL. PAHLAWAN, ARUNGKEKE, KEC. ARUNGKEKE, JENEPONTO 92361

RUSLAN ABDUL GANI

**FATUR DWI KARYA, CV**

Kualifikasi Usaha (K1)

BONTO MATENE, JENEPONTO 92315

MUHAMMAD ANSHAR, SH

**GELORA PANTAI, CV**

Kualifikasi Usaha (K3)

JL. H. V. WORANG NO. 3, PABIRINGA, KEC. BINAMU, JENEPONTO 92316

0419-21836

0419-21836

PUJJATI BAKRI

**GUNUNG JATI, CV**

Kualifikasi Usaha (K2)

ALLUKA, BENTENG, KEC. BANGKALA

**HAASRAT JAYA, CV**

Kualifikasi Usaha (K1)

LINGK. TANETEA, BONTOTANGNGA, KEC. TAMALATEA, JENEPONTO 92351

RATNAWATI, SE

**HAMRIANI JAYA, CV**

Kualifikasi Usaha (K2)

JL. BOTONG TALLUA, BULUJAYA, KEC. BANGKALA BARAT, JENEPONTO 92352

HAMRIANI

**HANA SUPARNI JAYA, CV**

Kualifikasi Usaha (K3)

ALLU KEC. BANGKALA, BENTENG, KEC. BANGKALA, JENEPONTO 92352

JEMI AKBAR

**HARTO RAYA, CV**

Kualifikasi Usaha (K1)

JL. HARAPAN NO. 102, PABIRINGA, KEC. BINAMU, JENEPONTO 92316

IR. MUH. AYUB BURHANUDDIN

**HASMIR PRATAMA, CV**

Kualifikasi Usaha (K2)

JL. PENDIDIKAN NO. 40, PABIRINGA, KEC. BINAMU, JENEPONTO 92316

H. SYAMSUDDIN HASAN

**INDRA BANGUN PERSADA, CV**

Kualifikasi Usaha (K1)

KOMP. EMPOANG TURATEA PERMAI BLOK A NO. 2 KARISA, JENEPONTO

ST. NURSIAH

**INDRA PERMATA, CV**

Kualifikasi Usaha (K1)

BORONG UNTIA TIMUR, BENTENG, KEC. BANGKALA

**INTAN JAYA, CV**

Kualifikasi Usaha (K2)

ALLU, BENTENG, KEC. BANGKALA, JENEPONTO 92352

MASITA INTAN



PROVINSI : SULAWESI SELATAN

**IQRAM PRATAMA, CV**

Kualifikasi Usaha (K1)

 JL. MELATI NO. 9, EMPOANG, KEC. BINAMU, JENEPONTO 92311

 HAJJAH ROSDIANA

**IRDAWATI UTAMA, CV**

Kualifikasi Usaha (K1)

 JL. PENDIDIKAN NO. 9 KEL. MONRO-MONRO, PABIRINGA, KEC. BINAMU, JENEPONTO 92316

 NASARUDDIN, DL

**ISKAL, CV**

Kualifikasi Usaha (K1)

 JL. ABD. JALIL SIKKI ROMANGA, BALANG, KEC. BINAMU, JENEPONTO 92315

 ALAL MINNA NURJAMIN

**ISNI SEJAHTERA, CV**

Kualifikasi Usaha (K1)

 JL. H.V. WORANG NO. 251 PABIRINGA, PABIRINGA, KEC. BINAMU, JENEPONTO 92316

 IRMAWATI NURDIN

**KARAENG LAOE, CV**

Kualifikasi Usaha (K1)

 JL. KELARA NO. 20 KEL. EMPOANG, EMPOANG, KEC. BINAMU, JENEPONTO 92311

 HJ. RAHMIA

**KARYA BERSAMA, CV**

Kualifikasi Usaha (K3)

 JL. DESA BORONGLAMU, BORONG LAMU, KEC. ARUNGKEKE, JENEPONTO 92361

 RESMI, SE

**KARYA MUBARAKA, CV**

Kualifikasi Usaha (K2)

 BORONG LOE TOGO TOGO KEC. BATANG, TOGO-TOGO, KEC. BATANG, JENEPONTO 92361

 0419-22017

 0419-22017

 JUFRI DG. NGIMANG

**KARYA PRATAMA CIPTA SARANA, PT**

Kualifikasi Usaha (M1)

 JL. LANTO DG. PASEWANG NO. 47, BALANG BERU, KEC. BINAMU, JENEPONTO 92316

 MUH. KASMIN. MS, SE

**KASRAN AL JAWAR, CV**

Kualifikasi Usaha (K1)

 JUNGGEA DESA BUNGENG KEC. BATANG, BUNGENG, KEC. BATANG, JENEPONTO 92361

 H. SAIFUL MULIYADI SITABA

**KUMALA UTAMA, CV**

Kualifikasi Usaha (K3)

 JL. M. ALI DG GASSING NO. 3, PABIRINGA, KEC. BINAMU, JENEPONTO 92316

 SATTUAMANG. R

**LAUT FLORES, CV**

Kualifikasi Usaha (K2)

 PAJALAYA DESA BUNGENG KEC. BATANG, BUNGENG, KEC. BATANG, JENEPONTO 92361

 MUSTARI

**MASA KARYA, CV**

Kualifikasi Usaha (K1)

 TAMALATEA, JENEPONTO 92351

 SRI YUNIARTI WAHYUNI

**MEGAWATI, CV**

Kualifikasi Usaha (K2)

 JL. M. ALI DG. GASSING NO. 45, PABIRINGA, KEC. BINAMU, JENEPONTO 92316

 MEGAWATI TANRO

**MEIKO JAYA, CV.**

Kualifikasi Usaha (K1)

 JL. LANTO DG. PASEWANG NO. 454, BALANG BERU, KEC. BINAMU, JENEPONTO 92316

 085396721555

 085396721555

 HJ. ERNAWATI SAING

**MILLENIUM JAYA, CV**

Kualifikasi Usaha (K1)

 JL. M. GASING DG. GASSING NO. 105 KEC. BINAMU, PABIRINGA, KEC. BINAMU, JENEPONTO 92316

 MUHAMMAD GUNTUR

**MULIA ABADI TURATEA PT**

Kualifikasi Usaha (M1)

 JL. PALAMBARANG 1, PUNAGAYA, KEC. BANGKALA, JENEPONTO 92352

 H. MULYADI MUSTAMU, SH

**MULIA UTAMA, CV**

Kualifikasi Usaha (K1)

 JL. PAHLAWAN KARISA, EMPOANG SELATAN, KEC. BINAMU, JENEPONTO 92311

 081355525369

 081355525369

 HJ. TENRY

**MUSTIKA ABADI, CV**

Kualifikasi Usaha (K1)

 DESA SAPANANG KEC. BINAMU, SAPANANG, KEC. BINAMU, JENEPONTO 92314

 RAMLAN MUSTAFA

**NAGA SAKTI, CV**

Kualifikasi Usaha (K2)

 DESA SAPANANG KEC. BINAMU, SAPANANG, KEC. BINAMU, JENEPONTO 92314

 HJ. SUKMAWATI

**NANDA ALIZA, CV**

Kualifikasi Usaha (K1)

 JL. STADION II NO. 18, BALANG TOA, KEC. BINAMU, JENEPONTO 92311

 081241652762

 081241652762

 ASMIATI HADENG

**NARDIN DWI ARS, CV**

Kualifikasi Usaha (K2)

 JL. PENDIDIKAN NO.40, MONRO-MONRO, KEC. BINAMU, JENEPONTO 92316

 INDAH SUNARTI

**NAYLA BANGUN JAYA, CV**

Kualifikasi Usaha (K1)

 JL. TAQWA NO. 14, BALANG BERU, KEC. BINAMU, JENEPONTO 92316

 ANDI KUSMAWATI,S.SOS

**NUR HIDAYAH, CV**

Kualifikasi Usaha (K1)

 BTN ROMANGA KEL.BALANG KEC BINAMU, BALANG, KEC. BINAMU, JENEPONTO 92315

 IR. M. JABBAR

**NUR QALBI, CV**

Kualifikasi Usaha (K1)

 TONROWA DESA CAMBA-CAMBA KEC. BATANG, CAMBA-CAMBA, KEC. BATANG, JENEPONTO 92361

 HAJARAH

**NUR RAHMA UTAMA, CV**

Kualifikasi Usaha (K2)

 M. ALI DG. GASSING KEC. BINAMU, JALAN, PABIRINGA, KEC. BINAMU, JENEPONTO 92316

 BAHTIAR KULLE

**NUR WAHYU, CV**

Kualifikasi Usaha (K1)

 BTN LONTARA, EMPOANG SELATAN, KEC. BINAMU, JENEPONTO 92311

 NY. ERNAWATI ABDULLAH

**NURFADILAH UTAMA, CV**

Kualifikasi Usaha (K2)

 JL. NELAYAN NO. 5, PABIRINGA, KEC. BINAMU, JENEPONTO 92316

 AKHMAD AMIRUDDIN

**NURJANNATUN, CV**

Kualifikasi Usaha (K1)

 DESA SAPANANG KEC. BINAMU, SAPANANG, KEC. BINAMU, JENEPONTO 92314

 H. IBRAHIM

**NURLIYAH MS, CV**

Kualifikasi Usaha (K2)

 JL. LANTO DG. PASEWANG NO. 25, EMPOANG, KEC. BINAMU, JENEPONTO 92311

 0419-21070

 NY. HJ. NURLIAH MUCHDAR

**NURUL CHAIRAAT, CV**

Kualifikasi Usaha (K1)

 BOYONG KEL. TONRO KASSI TIMUR, TONROKASSI TIMUR, KEC. TAMALATEA, JENEPONTO 92351

 ZAINAL ABIDIN

**NUSUL UTAMA JAYA, CV**

Kualifikasi Usaha (K1)

 JL. HV. WORANG NO. 14, PABIRINGA, KEC. BINAMU, JENEPONTO 92316

 H.MAPPALULUNG, R

**PANCA PUTRI, CV**

Kualifikasi Usaha (K1)

 BTN MUTIARA TIMUR BLOK A/8, JENEPONTO 92300

 NURLINDA

**PANRANNUANTA, CV**

Kualifikasi Usaha (K1)

 JL. KAMPANG PAJA, BONTOJAI, KEC. TAMALATEA, JENEPONTO 92351

 JOHORAH

**PASSOKORANG, PT**

Kualifikasi Usaha (M2)

 JL. ANDI DAI NO.82, EMPOANG, KEC. BINAMU, JENEPONTO 92311

 0426-21247

 USMAN. G

**PATONGAI, CV**

Kualifikasi Usaha (K2)

 ALLUKA, BENTENG, KEC. BANGKALA

**PILAR PEMBANGUNAN, CV**

Kualifikasi Usaha (K3)

 JL. HARAPAN NO. 16, PABIRINGA, KEC. BINAMU, JENEPONTO 92316

 NURJANNA KASIM, BSC

**PUKUNAMA SARI, CV**

Kualifikasi Usaha (K1)

 JL. DAUD LILI, JENEPONTO

 HJ. RATNAWATI,S.PSI

**PUTERA SULUNG, PT**

Kualifikasi Usaha (M1)

 JL. LANTO DG. PASEWANG NO. 17, BALANG BERU, KEC. BINAMU, JENEPONTO 92316

 0419-22702

 H. ISNAAD IBRAHIM, SH

**PUTRA BANGKALALOE, CV**

Kualifikasi Usaha (K2)

 BINAMU, JENEPONTO

 MUH. SUNAWIR LAHO

**PUTRA EDI JAYA, CV**

Kualifikasi Usaha (K2)

 JL. BORONG LAMU, BORONG LAMU, KEC. ARUNGKEKE, JENEPONTO 92361

 ACHMAD SARRO

**PUTRA GANTARANG, CV**

Kualifikasi Usaha (K1)

 JL. BONTO NOMPO, GANTARANG, KEC. KELARA, JENEPONTO 92371

 MUH. NATRSIR NARA

**PUTRA GANTARANG, CV**

Kualifikasi Usaha (K1)

 DUSUN GANTARANG BULENG, GANTARANG, KEC. KELARA

**PUTRA MANNILIGI, CV**

Kualifikasi Usaha (K1)

 DUSUN KULANGA, BULO-BULO, KEC. ARUNGKEKE, JENEPONTO 92361

 082242595822

 082242595822

**PUTRA MANURUNG, CV**

Kualifikasi Usaha (K2)

 JL. M. ALI DG. GASSING NO. 15, EMPOANG, KEC. BINAMU, JENEPONTO 92311

 HJ. BUNGAWATI DJAFAR

**PUTRA PANTAI, CV**

Kualifikasi Usaha (K2)

 JL. H. V. WORANG NO. 3, PABIRINGA, KEC. BINAMU, JENEPONTO 92316

 MUH. RIDWAN NAKKU

**PUTRA RUMBIA, CV**

Kualifikasi Usaha (K2)

 RUMBIA, RUMBIA, KEC. RUMBIA, JENEPONTO 92371

 082193254863

 082193254863

 H. MASDULHAK BULU

**PUTRA SINAR SIDENRE, CV**

Kualifikasi Usaha (K1)

 JL. TURI NO.2 BONTOSUNGGU, SAPANANG, KEC. BINAMU, JENEPONTO 92314

 ABDUL RAFIQ

**PUTRA TUNGGAL, CV**

Kualifikasi Usaha (K2)

 M. ALI DG. GASSING, PABIRINGA, KEC. BINAMU, JENEPONTO 92316

 RAHMAWATI

**PUTRA TURATEA, CV.**

Kualifikasi Usaha (K1)

 GANTINGAN, BONTOMATENE, KEC. TURATEA, JENEPONTO 92313

 SYAMSUMARLIN

**PUTRI ISMA, CV**

Kualifikasi Usaha (K3)

 BTN HARTACO BLOK 2 B/19, JENEPONTO

 JUNAEDI, SE

**PUTRI SOLO, CV**

Kualifikasi Usaha (K1)

 JL. PAHLAWAN NO. 02, EMPOANG, KEC. BINAMU, JENEPONTO 92311

 SUMARNI BUHARI

**RAHMAT ABADI, CV**

Kualifikasi Usaha (K1)

 JL. BUMBUNG LOE KEC. TAMALATEA, JENEPONTO 92351

 BASUKI RAHMAT

**RAHMAT JAYA, CV**

Kualifikasi Usaha (K3)

 JL. BANRI MANURUNG, BANRIMANURUNG, KEC. BANGKALA BARAT, JENEPONTO 92352

 ANDI RAJADENG

**RAHMAT LESTARI, CV**

Kualifikasi Usaha (K1)

 JL. SUNGGUMANAI 41 DESA PAITAN, PAITANA, KEC. TURATEA, JENEPONTO 92313

 HJ. LENTENG DG. PUJI

**RAJAWALI, CV**

Kualifikasi Usaha (K2)

 JL. MACCINI BAJI, TOLO, KEC. KELARA, JENEPONTO 92371

 NY. DIANA TANRO

**RANA PRATAMA, CV**

Kualifikasi Usaha (K1)

 JL. SENTOSA NO. 8 MONRO-MONRO, MONRO-MONRO, KEC. BINAMU, JENEPONTO 92316

 NIRAWATI SYUAIB, SE

**RATU INDAH, CV**

Kualifikasi Usaha (K3)

 PANRANG, MACCINIBAJI, KEC. BATANG, JENEPONTO 92361

 BACHTIAR

**REZKY AMALIA, CV**

Kualifikasi Usaha (K1)

 JL. H.V. WORANG NO. 7 KEL. PABIRINGA, PABIRINGA, KEC. BINAMU, JENEPONTO 92316

 ALAUDDIN RAUF

**RISCA PERDANA, CV**

Kualifikasi Usaha (K2)

 BTN LONTARA, EMPOANG, KEC. BINAMU, JENEPONTO 92311

 DRA. N I R W A N A

**RISNO, CV**

Kualifikasi Usaha (K1)

 JL. PAHLAWAN NO. 30, EMPOANG, KEC. BINAMU, JENEPONTO 92361

 SRI NOVIANTI

**RYAN GAFAR PUTRA, CV**

Kualifikasi Usaha (K1)

 JL. KARYA KEL. EMPOANG BINAMU JENEPONTO, EMPOANG, KEC. BINAMU, JENEPONTO 92311

 ASNIAR MUIIN

**SAPANA JAYA, CV**

Kualifikasi Usaha (K2)

 DESA SAPANANG KEC. BINAMU, SAPANANG, KEC. BINAMU, JENEPONTO 92314

 SYAHJUL HAMDI

**SARF, CV**

Kualifikasi Usaha (K1)

 JL. LANTO DG PASEWANG, BALANG BERU, KEC. BINAMU, JENEPONTO 92316

 HJ. SAENAB KR NGAJO

**SARI NIAGA, CV**

Kualifikasi Usaha (K2)

 JL. LANTO DG. PASEWANG NO. 49, EMPOANG, KEC. BINAMU, JENEPONTO 92311

 0419-21336

 0419-21336

 SUPARMIN

**SENTOSA, CV**

Kualifikasi Usaha (K1)

 JL. SENTOSA 16, KEC. BANGKALA, JENEPONTO 92320

 SUDDIN ROLA

**SETIA JAYA, CV**

Kualifikasi Usaha (K1)

 JL. TURI NO. 5 BONTOSUNGGU, SAPANANG, KEC. BINAMU, JENEPONTO 92311

 SYAHRIR

**SIMATA WAYANG, CV**

Kualifikasi Usaha (K3)

 PAJALAYA DESA TAMAN ROYA KEC. BATANG, TAMAN ROYA, KEC. TAMALATEA, JENEPONTO 92351

 BURHANUDDIN

**SINAR ARUNGKEKE, CV**

Kualifikasi Usaha (K3)

 DESA BORONGLAMU KEC. ARUNGKEKE, BORONG LAMU, KEC. ARUNGKEKE, JENEPONTO 92361

 A. RIVAI. GS

**SINAR UJUNG LOE, CV**

Kualifikasi Usaha (K3)

 JL. PAHLAWAN NO. 19, ARUNGKEKE, KEC. ARUNGKEKE, JENEPONTO 92361

 H. ZAINAL DJUHA

**SINAR, CV**

Kualifikasi Usaha (K2)

 PANNARA KEL. EMPOANG SELATAN KEC. BINAMU, EMPOANG SELATAN, KEC. BINAMU, JENEPONTO 92311

 USMAN SITURU

**SIPAKATUTU, CV**

Kualifikasi Usaha (K2)

 JL. LUMANG NO. 8, TOLO TIMUR, KEC. KELARA, JENEPONTO 92371

 HASANUDDIN TUTU,S.SOS

**SRI MUSLIHAH, CV**

Kualifikasi Usaha (K2)

 DUSUN SUNGGUMANAI, PAITANA, KEC. TURATEA, JENEPONTO 92316

 MARSUDDIN DG. NAI

**SUARNI JAYA, CV**

Kualifikasi Usaha (K3)

 JL. PENDIDIKAN NO. 41, MONRO-MONRO, KEC. BINAMU, JENEPONTO 92311

 H. MASSUARA

**SUBAIR ABADI, CV**

Kualifikasi Usaha (K1)

 JL. PAKKATERANG, BALANG TOA, KEC. BINAMU, JENEPONTO 92311

 H. BAHARUDDIN MAHAMING

**SUCI RAHMAT, CV**

Kualifikasi Usaha (K3)

 JL. TEMBAKAU NO. 10, JENEPONTO 92300

 DRS. ABIDIN NOMPO

**SUGI MANAI, CV**

Kualifikasi Usaha (K3)

 JL. PAHLAWAN, ARUNGKEKE, KEC. ARUNGKEKE, JENEPONTO 92361

 HJ. HADDARIAH

**SUMBER AGUNG, CV**

Kualifikasi Usaha (K1)

 KAMP. LAYU KEL. BONTOTANGNGA, TAMAN ROYA, KEC. TAMALATEA, JENEPONTO 92351

 SUDARJAT TOMPO

**SUMBER BAHAGIA, CV**

Kualifikasi Usaha (K1)

 JL. KESEHATAN 19, EMPOANG, KEC. BINAMU, JENEPONTO 92311

 041921327

 ELIZA AFRILIANI, ST

**SUMBER MULIA, CV**

Kualifikasi Usaha (K2)

 JL. KESEHATAN NO. 19, EMPOANG, KEC. BINAMU, JENEPONTO 92311

 H. SULAIMAN FARID

**SURULANGI, CV**

Kualifikasi Usaha (K3)

 JL. LANTO DG. PASEWANG NO. 20, BALANG BERU, KEC. BINAMU, JENEPONTO 92316

 BASO SEREANG

**TAMANROYA INDAH, CV**

Kualifikasi Usaha (K3)

 TAMANROYA DESA TONROKASSI, TAMAN ROYA, KEC. TAMALATEA, JENEPONTO 92351

 MUH. JAFAR GASSING

**TEKNIK ART, CV**

Kualifikasi Usaha (K2)

 JL. MATAHARI NO. 6, EMPOANG, KEC. BINAMU, JENEPONTO 92311

 ADE KARMAYANTI, SPI

**TIGA PUTRA UTAMA, CV**

Kualifikasi Usaha (K3)

 UJUNG MONCONG BULUDOANG KEC. BANGKALA UTARA, JENEPONTO

 ANDI TENRI ALO

**TIKA, CV**

Kualifikasi Usaha (K3)

 JL. M. ALI DG. GASSING NO. 45, PABIRINGA, KEC. BINAMU, JENEPONTO 92316

 HJ. S A N I A

**TODDOPULI, CV**

Kualifikasi Usaha (K2)

 JL. PAHLAWAN NO. 2, ARUNGKEKE, KEC. ARUNGKEKE, JENEPONTO 92361

 085299942424

 085299942424

 FATIMAH WAHID, SH

**UMEGA, CV**

Kualifikasi Usaha (K1)

 JL. SAPANANG KEC. BINAMU, KEC. BINAMU, JENEPONTO 92311

 HAMSIAH SIMBA

**WAWAN PUTRA, CV**

Kualifikasi Usaha (K2)

 JL. TANETEA, BONTOTANGNGA, KEC. TAMALATEA, JENEPONTO 92351

 H. YUSUF DG. FATTA

**WIRA ASTUTI, CV**

Kualifikasi Usaha (K1)

 JL. SUNGAI KELARA NO. 45, JENEPONTO 92311

 ASTUTI WIRA UTAMI

**YUDHI PRATAMA JAYA, CV**

Kualifikasi Usaha (K2)

 BORONG UNTIA, BENTENG, KEC. BANGKALA, JENEPONTO 92352

 SUDARNI

**YUSRI, CV**

Kualifikasi Usaha (K2)

 JL. KARYA, EMPOANG, KEC. BINAMU, JENEPONTO 92311

 RUTH INAN

**KAB. TAKALAR**

**ADELA, CV**

Kualifikasi Usaha (K1)

 JL. JEND. SUKAWATI NO. 214, KEC. PATTALLASSANG, TAKALAR

 HIJRAWATI RIDWAN

**ALAM KARYA, CV**

Kualifikasi Usaha (K1)

 JL. CIKOANG NO. 14, TAKALAR 92215

 ALAMSYAH A. LOMBA

**ALFIAN PUTRA PRATAMA, CV**

Kualifikasi Usaha (K2)

 JL. ZAENAL DG. SIBALI NO. 138, PATTALLASSANG, KEC. PATTALLASSANG, TAKALAR 92212

 RATNAWATI

**ALFRIDA, PT**

Kualifikasi Usaha (M2)

 JL. JEND. SUDIRMAN, PATTALLASSANG, KEC. PATTALLASSANG, TAKALAR 92211

 ALAUDDIN NADJA

**AMAR JAYA TRD. COY, CV**

Kualifikasi Usaha (K3)

 JL. POROS PALLEKO KEC. POLUT, PALLEKO, KEC. POLOMBANGKENG UTARA, TAKALAR 92221

 HARTONO SEWANG

**AMROEL JAYA UTAMA, CV**

Kualifikasi Usaha (K1)

 JL. PENDIDIKAN NO. 5 BONTOLANRO, BONTO LANRA, KEC. GALESONG UTARA, TAKALAR 92255

 0418-2325444

 AMRULLAH ISKANDAR

**ANDRI ATMAWIJAYA MANUNGGAL, CV**

Kualifikasi Usaha (K1)

 JL. PAPPAL KEL PAPPAL TAKALAR, PAPPAL, KEC. PATTALLASSANG, TAKALAR 92211

 IRIANI

**ANGGREK MERAH, CV**

Kualifikasi Usaha (K1)

 JL. SUKAWATI NO. 43, PATTALLASSANG, KEC. PATTALLASSANG, TAKALAR 92211

 KAMALUDDIN

**ANGKASA, CV**

Kualifikasi Usaha (K3)

 JL. PALLEKO NO. 31, BAJENG, KEC. PATTALLASSANG, TAKALAR 92211

 H. AMRIL

**ANITA JAYA, CV**

Kualifikasi Usaha (K1)

 JL. BIWASA NO. 2 KEL. PATTALLASSANG, PATTALLASSANG, KEC. PATTALLASSANG, TAKALAR 92211

 ASRUL LATIEF SIKKI

**ANNISA PRATAMA & CO, CV**

Kualifikasi Usaha (K2)

 JL. BTN BOMBONG INDAH BLOK D1 NO. 5, KALABBIRANG, KEC. PATTALLASSANG, TAKALAR 92211

 081355611557

 081355611557

 ABD. RAHMAN

**ANUGERAH INTI UTAMA, CV**

Kualifikasi Usaha (K2)

 PALLEKO

 IR. HJ. SITTI MARDIAH

**ARAB, CV**

Kualifikasi Usaha (K2)

 JL. H. DAUD NO. 27 BONTOTANGNGA, TAKALAR

 HJ. SUNNIATI SALEH, B.SC

**ARAFAP JAYA, CV**

Kualifikasi Usaha (K1)

 JL. JEND. S. SUKAWATI NO. 96 PATTALLASSANG, KALABBIRANG, KEC. PATTALLASSANG, TAKALAR 92211

 ABDUL RAHIM

**ARDAH ANUGERAH, CV**

Kualifikasi Usaha (K2)

 JL. H. PAJONGA DG. NGALLE NO. 28, SOMBALA BELLA, KEC. PATTALLASSANG, TAKALAR 92211

 SALDI SUWADE

**ARHAM JAYA, CV**

Kualifikasi Usaha (K2)

 JL. JEND. AHMAD YANI RAYA PAPPAL KEC. PATTALLASSANG, PAPPAL, KEC. PATTALLASSANG, TAKALAR 92211

 ARIFIN

**ARI ARTHA KENCANA, CV**

Kualifikasi Usaha (K3)

 JL. RAYA PALLEKO NO. 173, PALLEKO, KEC. POLOMBANGKENG UTARA, TAKALAR 92221

 0418-323106

 FATMAWATI BANGSAWAN

**ARIF PUTRA PRATAMA, CV**

Kualifikasi Usaha (K1)

 JL. BONE-BONE NO. 45, MARADEKAYA, KEC. PATTALLASSANG, TAKALAR 92211

 0418324369

 ERWIN

**ARIKA, CV**

Kualifikasi Usaha (K2)

 BONTOMATENE KEL. BAJENG KEC. PATTALLASSANG, BAJENG, KEC. PATTALLASSANG, TAKALAR 92211

 0418-22208

 AMIRUDDIN WAHAB

**ARMA, CV**

Kualifikasi Usaha (K3)

 JL. MESJID RAYA DESA LASSANG, LASSANG, KEC. POLOMBANGKENG UTARA, TAKALAR 92221

 H. ABD. RASYID MANGASA

**ARMAN JAYA, CV**

Kualifikasi Usaha (K2)

 JL. PRAMUKA 1 NO. 80, KALABBIRANG, KEC. PATTALLASSANG, TAKALAR 92216

 ARIFUDDIN

**ARMYN SUPER, CV**

Kualifikasi Usaha (K1)

 JL. JEND. S. SUKAWATI NO. 269, KEL. PATTALLASSANG, KEC. PATTALLASSANG, TAKALAR 92211

 HERMAN SUA

**ARUNG MANDIRI, CV**

Kualifikasi Usaha (K2)

 JL. MALEWANG KEC. POLUT, MALEWANG, KEC. POLOMBANGKENG UTARA, TAKALAR 92221

 ABD. HAMID

**ARYA AMALIA, CV**

Kualifikasi Usaha (K1)

 LANTANG KEC. POL-SEL, LANTANG, KEC. POLOMBANGKENG SELATAN, TAKALAR 92252

 082347261939

 BASRI

**ARYA, CV**

Kualifikasi Usaha (K1)

 TAMALALANG KEL. PARANGMATA KEC. GALESONG, PARANGMATA, KEC. GALESONG, TAKALAR 92254

 082189915678

 082189915678

 MAUDU

**ASMAR PRATAMA, CV**

Kualifikasi Usaha (K1)

JL. PALLEKO KEL. PALLEKO KEC. POLUT, PALLEKO, KEC. POLOMBANGKENG UTARA, TAKALAR 92221

AISYAH

**AUDI KONSTRUKSI, CV**

Kualifikasi Usaha (K3)

JL. BIAWASA NO 138, PATTALLASSANG, KEC. PATTALLASSANG, TAKALAR 92211

ABD. WAHID

**AYU LESTARI, CV**

Kualifikasi Usaha (K2)

JL. BIAWASA NO. 289, TAKALAR 92256

0418-21356

WAHYUNI BASIR

**BAJI MINASA, CV**

Kualifikasi Usaha (K3)

JL. KEMAKMURAN NO. 27, TAKALAR 92212

0418-324143

H. MUSTAFA NATSIR

**BAJIKI KONSTRUKINDO, CV**

Kualifikasi Usaha (K3)

JL. TIKOLLAH DG LEO, PATTALLASSANG, KEC. PATTALLASSANG, TAKALAR 92211

SYAHRUL

**BAKTI UTAMA, CV**

Kualifikasi Usaha (K1)

JL. PALLEKO KEL. MALEWANG, PALLEKO, KEC. POLOMBANGKENG UTARA, TAKALAR 92221

HJ. RUKIAH TAYU

**BATARA KARYA, CV**

Kualifikasi Usaha (K3)

JL. TIKOLLA DG LE 8, PATTALLASSANG, KEC. PATTALLASSANG, TAKALAR 92211

085255961933

085255961933

M. JUFRI MADJID

**BATUARA, CV**

Kualifikasi Usaha (K1)

JL. BONTOA DESA KOMARA POLOMBANGKENG UTARA, KO'MARA, KEC. POLOMBANGKENG UTARA, TAKALAR 92221

HJ. DARMAWATI DG. CAYA

**BENTENG SANROBONE, CV**

Kualifikasi Usaha (K1)

CAMPAGAYA DESA TAMASJU, TAMASAJU, KEC. GALESONG UTARA, TAKALAR 92255

082344772777

082344772777

SYARIFUDDIN NYAU

**BHAKTI PERSADA, CV**

Kualifikasi Usaha (K2)

JL. FITRAH NO. 150, KALABBIRANG, KEC. PATTALLASSANG, TAKALAR 92212

KASMAWATI

**BONTO MATENE INDAH, CV**

Kualifikasi Usaha (K1)

BONTOSONGGU DESA PARAPPUNGANTA, BENTANG, KEC. GALESONG SELATAN, TAKALAR 92254

SURIATI WAHID

**BONTO MATENE JAYA, CV**

Kualifikasi Usaha (K2)

BTN BONTO MATENE BLK A NO. 07, KALABBIRANG, KEC. PATTALLASSANG, TAKALAR 92216

ANDI NURUL FITRI

**BONTO PANNO JAYA, CV**

Kualifikasi Usaha (K1)

JL. HAERUDDIN DG NGAMPA NO.1, KALABBIRANG, KEC. PATTALLASSANG, TAKALAR 92211

0811446638

0811446638

MUTMAINNAH. M

**BULU BULU, CV**

Kualifikasi Usaha (K1)

JL. BONTOA DESA KOMARA POLOMBANGKENG UTARA, KO'MARA, KEC. POLOMBANGKENG UTARA, TAKALAR 92221

H. EMBA

**BUMBUNG INDAH, CV**

Kualifikasi Usaha (K2)

BTN BOMBONG INDAH BLOK C1/7, KALABBIRANG, KEC. PATTALLASSANG, TAKALAR 92211

0418-21969

ROSDIANA, N

**BUNGGUNG TALLUA, PT**

Kualifikasi Usaha (M2)

JL. HAERUDDIN DG NGAMPA, KALABBIRANG, KEC. PATTALLASSANG, TAKALAR 92211

0418-21969

MUHAMMAD ARIF

**CITRA ABADI, CV**

Kualifikasi Usaha (K1)

JL. RANGGONG DAENG ROMO, TOPEJAWA, KEC. MANGARA BOMBANG, TAKALAR 92211

HASBUDDIN REWA

**CITRA KARYA MANDIRI, CV**

Kualifikasi Usaha (K2)

JL. LASSANG KEC. POLUT, LASSANG BARAT, KEC. POLOMBANGKENG UTARA, TAKALAR 92252

EDI KUSUMA

**CITRA KENCANA TUNGGAL, PT**

Kualifikasi Usaha (M1)

JL. JEND. SUDIRMAN RUKO NO. 18, TAKALAR 92256

0418-324303

H. IKRAR KAMARUDDIN

**CITRA RAHAYU, CV**

Kualifikasi Usaha (K2)

PAPPAL KEL. PAPPAL KEC. PATTALLASSANG, PAPPAL, KEC. PATTALLASSANG, TAKALAR 92211

ABD. RAHMAN

**CITRA RAMA LESTARI, CV**

Kualifikasi Usaha (K2)

JL. JEND SUDIRMAN NO. 185, TAKALAR 92256

DRA. ST. MUHAJIRAH DJUNAID

**DEWI PERDANA, CV**

Kualifikasi Usaha (K3)

JL. SULTAN HASANUDDIN NO 213, SOMBALA BELLA, KEC. PATTALLASSANG, TAKALAR 92211

IR. HASRULLAH ISMAIL

**DISTRA PRATAMA, CV**

Kualifikasi Usaha (K1)

BTN TAMAN REZKY DESA GALESONG BARU, GALESONG BARU, KEC. GALESONG, TAKALAR 92254

085398237133

085398237133

ABDUL MULUK MARIMBA

**DUTA, CV**

Kualifikasi Usaha (K2)

JL. INCE HUSAIN DG. PARANI NO. 56, KALABBIRANG, KEC. PATTALLASSANG, TAKALAR 92211

HADIJAH

**EKA KARYA CIPTA, CV**

Kualifikasi Usaha (K2)

JL. SALAKA RAYA NO. 155 BAJENG, SOMBALA BELLA, KEC. PATTALLASSANG, TAKALAR 92211

081342185999

081342185999

HUSAIN, K

**EMPAT EMPAT JAYA, CV**

Kualifikasi Usaha (K2)

JL. JEND. SUDIRMAN NO. 188, SOMBALA BELLA, KEC. PATTALLASSANG, TAKALAR 92211

085255027188

085255027188

NY. HJ. HADARAH

**ERWIN PUTRA ABADI, CV**

Kualifikasi Usaha (K3)

JL. S. SUKAWATI NO. 41, KEC. PATTALLASSANG, TAKALAR

SYAMSUDDIN SUBALI

**FADEL JAYA SAKTI, CV**

Kualifikasi Usaha (K1)

 JL. RAYA PALLEKO NO. 33 KEC. POLUT, PALLEKO, KEC. POLOMBANGKENG UTARA, TAKALAR 92221

 085398237575

 085398237575

 HJ. SITTI AISYAH

**FADHEL JAYA ABADI, CV**

Kualifikasi Usaha (K1)

 JL. TORANI KEL. PATTALLASSANG KEC. PATTALLASSANG, PATTALLASSANG, KEC. PATTALLASSANG, TAKALAR 92211

 MUHAMMAD ALWI

**FATNUR SEJAHTERA, CV**

Kualifikasi Usaha (K2)

 JL. JEND. AHMAD YANI NO. 12, PAPPA, KEC. PATTALLASSANG, TAKALAR 92211

 081342162639

 081342162639

 HJ. ROHANA

**FATWA KARYA, CV**

Kualifikasi Usaha (K2)

 JL. INCE HUSAIN DG. PARANI NO. 52, KALABBIRANG, KEC. PATTALLASSANG, TAKALAR 92211

 H. DAHLAN

**FATWA NIRWANA, CV**

Kualifikasi Usaha (K1)

 JL. H. INCE HUSAIN DG. PARANI NO. 52, SOMBALA BELLA, KEC. PATTALLASSANG, TAKALAR 92211

 SYARFIATI MATTEWAKKANG

**FEBI UTAMA, PT**

Kualifikasi Usaha (M1)

 JL. JEND. SUKAWATI NO. 155, PATTALLASSANG, KEC. PATTALLASSANG, TAKALAR 92211

 0418-324101

 ABD. RAUF NADJA

**FERRY SANJAYA, CV**

Kualifikasi Usaha (K1)

 JL. MANGULABBE DESA PATANI, PATANI, KEC. MAPPAKASUNGGU, TAKALAR 92232

 0418-21541

 SITTI HAMSINAH

**GALESONG JAYA, CV**

Kualifikasi Usaha (K1)

 DG. SIJA NO. 1 PALALAKKANG, PARASANG BERU, KEC. GALESONG, TAKALAR 92255

 081355233821

 081355233821

 N A W I R

**GARUDA JAYA, CV**

Kualifikasi Usaha (K2)

 JL. BIAWASA NO. 2, TAKALAR 92256

 AMIR LATIF

**GATER GROUP, CV**

Kualifikasi Usaha (K2)

 PALLEKO KEL. POLUT, PALLEKO, KEC. POLOMBANGKENG UTARA, TAKALAR 92221

 H. S. DG. GATA

**GILANG SARANA, CV**

Kualifikasi Usaha (K2)

 JL. JEND. SUDIRMAN NO. 185, PATTALLASSANG, KEC. PATTALLASSANG, TAKALAR 92211

 081342460471

 081342460471

 SILAHUDDIN

**GOJENTA, CV**

Kualifikasi Usaha (K2)

 JL. H. PADJONGA DG. NGALLE NO.1, KALABBIRANG, KEC. PATTALLASSANG, TAKALAR 92211

 085342287665

 085342287665

 ISMAIL TATO

**GRAFIKA KONSTRUKSI, CV**

Kualifikasi Usaha (K1)

 JL. BONTO PAJJA, TAKALAR

 MAPPIGAU

**GUSUNG INDAH, CV**

Kualifikasi Usaha (K3)

 JL. SALONGAN POLONGBANGKENG UTARA, PANRANNUANGKU, KEC. POLOMBANGKENG UTARA, TAKALAR 92221

 081354165818

 081354165818

 SYAHARUDDIN PALI

**HADJI CHAKEKE, CV**

Kualifikasi Usaha (K1)

 JL. KACANG NO. 129, PATTALLASSANG, KEC. PATTALLASSANG, TAKALAR 92211

 081354832758

 081354832758

 IDAWATI

**HALIM PRATAMA, CV**

Kualifikasi Usaha (K1)

 JL. TIKOLLAH DG LEO KEL. PATTALLASSANG, PATTALLASSANG, KEC. PATTALLASSANG, TAKALAR 92211

 NAPIUDDIN REWA

**HALIMA JAYA, CV**

Kualifikasi Usaha (K2)

 JL. SULTAN HASANUDDIN NO. 12, PATTALLASSANG, KEC. PATTALLASSANG, TAKALAR 92211

 ARIFIN

**HAMDAN JAYA PANNYANGKALANG, CV**

Kualifikasi Usaha (K3)

 DESA PANYANGKALANG KEC. MANGARABOMBANG, PANYANGKALANG, KEC. MANGARA BOMBANG, TAKALAR 92261

 ABDULLAH DG BANI

**HARI PERKASA, CV**

Kualifikasi Usaha (K1)

 DUSUN JAMBIA DESA BARUGAYA KEV. PALOMBANGKENG, BARUGAYA, KEC. POLOMBANGKENG UTARA, TAKALAR 92221

 HATTA, ST

**HARLAN, CV**

Kualifikasi Usaha (K1)

 JL. SAWI NO.91 B TAKALAR, PATTALLASSANG, KEC. PATTALLASSANG, TAKALAR 92211

 RUSLI M. BANI

**HAS FAMILY, CV**

Kualifikasi Usaha (K3)

 SOMPU RAYA POLOMBANGKENG SELATAN, KALABBIRANG, KEC. PATTALLASSANG, TAKALAR 92211

 MUHAMMAD HATTA

**HASMA JAYA, CV.**

Kualifikasi Usaha (K2)

 DESA PARANGBAMBE KEC. GALESONG SELATAN, KEC. GALESONG SELATAN, TAKALAR 92254

 HADJALI

**HASNUR, CV**

Kualifikasi Usaha (K3)

 JL. H. PAJONGA DG NGALLE NO. 68, SOMBALA BELLA, KEC. PATTALLASSANG,

 081245490255

 081245490255

 H. MANSYUR DG. MATTE

**HASRAT KARYA, CV**

Kualifikasi Usaha (K2)

 DESA PATANI KEC. MAPPASUNGGU, PATANI, KEC. MAPPAKASUNGGU, TAKALAR 92232

 HASASTATO

**HATI MULIA, CV**

Kualifikasi Usaha (K2)

 JL. HAERUDDIN DG. NGAMPA NO. 215, KALABBIRANG, KEC. PATTALLASSANG, TAKALAR 92211

 0852240745990

 0852240745990

 SITTI NURAENI

**HIKMAH, CV**

Kualifikasi Usaha (K3)

 BTN BONTO MATENE BLOK A1 NO. 22, BAJENG, KEC. PATTALLASSANG, TAKALAR 92211

 0418-22267

 NURMAWANTI

**IBNU HAJAR, CV**

Kualifikasi Usaha (K2)

 MASALLENG DESA TAKALAR KEC. MAPSU, TAKALAR KOTA, KEC. MAPPAKASUNGGU, TAKALAR 92232

 NURLAENA K, BSW.

**IBRAHIM LAKBO TALLUA, PT**

Kualifikasi Usaha (M2)

 JL. HAEERUDDIN DG NGAMPA, KALABBIRANG, KEC. PATTALLASSANG, TAKALAR 92211

 0418-21969

 HJ. HASNAWATI. M

**ILHAMSAYAH, CV**

Kualifikasi Usaha (K1)

 JL. PANGEMBANG KM.31 POLUT, PANRANNUANGKU, KEC. POLOMBANGKENG UTARA, TAKALAR 92221

 041821825

 082195776696

 SUCIHATI SAID

**INDRA JAYA, CV**

Kualifikasi Usaha (K3)

 JL. SLT. HASANUDDIN BLOK C6 NO. 1-2, KALABBIRANG, KEC. PATTALLASSANG, TAKALAR 92211

 0418-324686

 M. YUSUF RAWANG

**INDRA PRATAMA PERKASA, CV**

Kualifikasi Usaha (K2)

 JL. OROPA DG NOJENG, TAKALAR 92212

 IRMAWATI

**INTAN MANDIRI, CV**

Kualifikasi Usaha (K1)

 JL. JEND. SUDIRMAN NO. 9 A, KALABBIRANG, KEC. PATTALLASSANG, TAKALAR 92256

 TITIK SANRANG

**IRFAN JAYA, CV**

Kualifikasi Usaha (K2)

 JL. TIKOLLAH DG. LEO NO. 102, PATTALLASSANG, KEC. PATTALLASSANG, TAKALAR 92211

 085255961933

 085255961933

 NY. HJ. MARDIANA JUFRI

**IRGHI PUTRA KENCANA, CV**

Kualifikasi Usaha (K3)

 JL. BANYUANYARA NO. 33 KEC. MAPPAKASUNGGU, BANYUANYARA, KEC. SANROBONE, TAKALAR 92231

 KENCANA RAHIM

**JABAL RAHMAT, CV**

Kualifikasi Usaha (K3)

 JL. JEND. AHMAD YANI RAYA NO. 19, PAPPA, KEC. PATTALLASSANG, TAKALAR 92211

 HJ. NURAENI PUJI

**JASMIN ARTHA PERDANA, CV**

Kualifikasi Usaha (K2)

 JL. POROS PALLEKO KM 30, PALLEKO, KEC. POLOMBANGKENG UTARA, TAKALAR 92221

 NIXON SADLI K

**JAYA AGUNG, CV**

Kualifikasi Usaha (K2)

 BONTOLEBANG DESA MONCONGKOMBA, MONCONGKOMBA, KEC. POLOMBANGKENG SELATAN, TAKALAR 92252

 081354980593

 081354980593

 IRWAN TOJENG, SE

**JEMBATAN MERAH, CV**

Kualifikasi Usaha (K1)

 JL. JEND. S. SUKAWATI NO. 182, KALABBIRANG, KEC. PATTALLASSANG, TAKALAR 92211

 0418-21351

 ST. FATIMAH MUHLIS

**JENEMAEJA, CV**

Kualifikasi Usaha (K1)

 JL. NEMAEJA KEL. BARUGAYA KEC. POLUT, BARUGAYA, KEC. POLOMBANGKENG UTARA, TAKALAR 92221

 H. TAMBARU DG. LAU

**KAILI JAYA, CV**

Kualifikasi Usaha (K1)

 BTN GEMIT RT. 922, SOMBALA BELLA, KEC. PATTALLASSANG, TAKALAR

 YUDI YUDAYANI

**KARSAN, CV**

Kualifikasi Usaha (K1)

 JL. BASO DG. TIRO, PATTALLASSANG, KEC. PATTALLASSANG, TAKALAR 92221

 MUHAMMAD ISRA

**KARYA BAULUANG, CV.**

Kualifikasi Usaha (K1)

 JL. TIKOLLA DG. LEO NO. 4, PATTALLASSANG, KEC. PATTALLASSANG, TAKALAR 92211

 IKHSAN SYAHRIR

**KARYA HAWA, CV**

Kualifikasi Usaha (K2)

 JL. TIKOLLA DG. LEO NO. 266 A, KALABBIRANG, KEC. PATTALLASSANG, TAKALAR 92211

 0418-323018

 DRS. MUSTAKIM

**KARYA KALABBIRANG, CV**

Kualifikasi Usaha (K2)

 BTN BOMBONG INDAH BLOK B2 NO. 6, KALABBIRANG, KEC. PATTALLASSANG, TAKALAR 92216

 SYAHRIR

**KARYA LOMBA, CV**

Kualifikasi Usaha (K2)

 JL. TAMALATE NO. 22 MANGADU, MANGADU, KEC. MANGARA BOMBANG, TAKALAR 92261

 SYARIPUDDIN SYUKUR

**KARYA PALAPA, CV**

Kualifikasi Usaha (K3)

 JL. TIKOLLA DG LEO NO. 182, KALABBIRANG, KEC. PATTALLASSANG, TAKALAR 92211

 0418-21351

 JUNAEDI HERMAN

**KARYA REZKY, CV**

Kualifikasi Usaha (K2)

 JL. PORORS GALESONG DESA BENTANG, TAROWANG, KEC. GALESONG SELATAN, TAKALAR 92254

 085340085511

 085340085511

 BACHTIAR TIKA

**KARYA RIZAL, CV**

Kualifikasi Usaha (K2)

 JL. CAMPAGAYA NO. 19 KEL. PATTE'NE KEC. POLSEL, PATTE'NE, KEC. POLOMBANGKENG SELATAN, TAKALAR 92252

 081342750406

 081342750406

 SYAMSU MARLIN

**KARYA RUSYADI, CV**

Kualifikasi Usaha (K2)

 BONTOPAJJA KEL. BONTOLEBANG KEC. GALESONG UTARA, BONTOLEBANG, KEC. GALESONG UTARA, TAKALAR 92255

 081343965411

 081343965411

 DRS. SURYADI OSMAN

**KARYA TEKNIK, CV**

Kualifikasi Usaha (K1)

 JL. H. INCE HUSAIN DG. PARANI, KALABBIRANG, KEC. PATTALLASSANG, TAKALAR 92211

 08521552111

 08521552111

 SYAMSUDDIN DG. RALA

**KARYA TRI PUTRI, CV**

Kualifikasi Usaha (K1)

 AENG TOWA, DESA PAKKABBA, KEC. GALESONG UTARA, AENG TOWA, KEC. GALESONG UTARA, TAKALAR 92255

 R A H M A

**KUNJUNGMAE, CV**

Kualifikasi Usaha (K1)

 KUNJUNGMAE DESA BONTOLANRA KEC. GALUT, BONTO LANRA, KEC. GALESONG UTARA, TAKALAR 92255

 KAHARUDDIN RAUF, SE

**LANDO INDAH KONSTRUKSI, CV**

Kualifikasi Usaha (K3)

 KOMP. PASAR PATTALLASSANG, PATTALLASSANG, KEC. PATTALLASSANG, TAKALAR 92212

 KAHARUDDIN A. NADJA

**LESTARI INDAH, CV**

Kualifikasi Usaha (K1)

 JL. JEND. AHMAD YANI KEL. PAPP, PAPP, KEC. PATTALLASSANG, TAKALAR 92211

 MURIATI

**LUTFI PUTRA UTAMA, CV**

Kualifikasi Usaha (K1)

 JL. INCE HUSAIN DG. PARANI 56, KALABBIRANG, KEC. PATTALLASSANG, TAKALAR 92211

 NURBAYA

**MABRUK RAIHAN JAYA, CV**

Kualifikasi Usaha (K3)

 JL. BIAWASA PATTALLASSANG, PATTALLASSANG, KEC. PATTALLASSANG, TAKALAR 92211

 IRWANDI DG. LAPANG

**MAGHFIRAH, CV**

Kualifikasi Usaha (K1)

 JL. JEND. SUDIRMAN NO. 5 PATTALLASSANG, PATTALLASSANG, KEC. PATTALLASSANG, TAKALAR 92211

 I R M A

**MAHA KARYA ABADI, CV**

Kualifikasi Usaha (K2)

 JL. SULTAN HASANUDDIN NO. 168, SOMBALA BELLA, KEC. PATTALLASSANG, TAKALAR 92211

 SYARIFUDDIN

**MAHAPANI KONSULTAN, CV**

Kualifikasi Usaha (K1)

 JL. H. INCE HUSAIN DG PARANI, KEC. PATTALLASSANG, TAKALAR 92211

 MUHAMMAD NASRUN ST

**MAIL JAYA, CV**

Kualifikasi Usaha (K3)

 JL. H. DEWAKANG DG. TIRO NO. 148 PATTALLASSANG, PATTALLASSANG, KEC. PATTALLASSANG, TAKALAR 92211

 081343807468

 081343807468

 MUHAMMAD FAIZAL

**MARANNU, CV**

Kualifikasi Usaha (K2)

 BONTORANNU, DESA MASSAMATURU, MASSAMATURU, KEC. POLOMBANGKENG UTARA, TAKALAR 92221

 085299596479

 085299596479

 MUH. NATSIR DG. TUTU

**MARIO, CV**

Kualifikasi Usaha (K1)

 JL. PRAMUKA SELATAN NO. 450, TAKALAR 92211

 ARIFIN

**MARONDE JAYA, CV**

Kualifikasi Usaha (K1)

 MALEWANG

 ABD. CHALIK SAID

**MATTOTORANG, CV**

Kualifikasi Usaha (K1)

 JL. SULTAN HASANUDDIN NO.77, SOMBALA BELLA, KEC. PATTALLASSANG, TAKALAR 92211

 NUR HASNAH RAZAK

**MEGA JAYA, CV**

Kualifikasi Usaha (K1)

 BANYUANYARA KEC. MAPPAKASUNGGU, BANYUANYARA, KEC. SANROBONE, TAKALAR 92231

 085255446619

 085255446619

 ASGAR MANSYUR

**MELATI NUSANTARA, CV**

Kualifikasi Usaha (K3)

 JL. SYECH YUSUF NO. 12, KALABBIRANG, KEC. PATTALLASSANG, TAKALAR 92211

 081342048400

 081342048400

 MUH. IDRIS LEWA

**MERCU BUANA, CV**

Kualifikasi Usaha (K1)

 JL. PRAMUKA 1 NO.71, TAKALAR 92211

 SYAIFUL

**MINASA BAJI TRD & CO, CV**

Kualifikasi Usaha (K1)

 JL. SULTAN HASANUDDIN NO.134, SOMBALA BELLA, KEC. PATTALLASSANG, TAKALAR 92211

 H. AMIRUDDIN SIKKI

**MISNA CONSTRUCTION, CV**

Kualifikasi Usaha (K1)

 JL. BTN BONTOMATENE KEL. BAJENG, BAJENG, KEC. PATTALLASSANG, TAKALAR 92211

 SYARIFUDDIN RAUF

**MITRA PERSADA, CV**

Kualifikasi Usaha (K1)

 JL. H.M. DG. SARRANG NO. 1A TAKALAR, TAKALAR KOTA, KEC. MAPPAKASUNGGU, TAKALAR 92232

 MANSYUR MURSALIN

**MONCONGKOMBA JAYA, CV**

Kualifikasi Usaha (K2)

 DESA PANNYANGKALANG KEC. MANGGARABOMBANG, PANYANGKALANG, KEC. MANGARA BOMBANG, TAKALAR 92261

 ABD. KARIM DG. TOMPO

**MUDJUR PRATAMA, CV**

Kualifikasi Usaha (K1)

 JL. H. PAJONGA DG. NGALLE NO. 28, SOMBALA BELLA, KEC. PATTALLASSANG, TAKALAR 92211

 DZULKIFLI MUCTAR

**MUHRARIZZAH PRIMA, CV**

Kualifikasi Usaha (K1)

 BTN PEPABRI BAJENG, BAJENG, KEC. PATTALLASSANG, TAKALAR 92211

 ARLIANTI

**MULIA, CV**

Kualifikasi Usaha (K1)

 JL. JEND. SUDIRMAN NO. 197, TAKALAR

 MULIADI SYAHRUNA

**MULITA KARYA, CV**

Kualifikasi Usaha (K3)

 JL. HAERUDDIN DG. NGAMPA NO. 192, KALABBIRANG, KEC. PATTALLASSANG, TAKALAR 92211

 ABD. KADIR

**MULTI KARYA GEMILANG, CV**

Kualifikasi Usaha (K2)

 JL. MAPPANG JALING DG. KAWANG NO. 71, PATTALLASSANG, KEC. PATTALLASSANG, TAKALAR 92211

 AHMAD, ST

**MUNAS, CV**

Kualifikasi Usaha (K2)

 JL. H.I.H. DG. PARANI NO. 58, KEC. PATTALLASSANG, TAKALAR 92211

 IR. MUHAMMAD NASRUN

**MURDA JAIBATU, CV**

Kualifikasi Usaha (K1)

 BILACADDI KEL. KALABBIRAN PATTALLASSANG, KALABBIRANG, KEC. PATTALLASSANG, TAKALAR 92211

 LUKMAN HAKIM



**MUSFAR, CV**

Kualifikasi Usaha (K2)

 JL. BONTOLASSANG NO. 111 DESA LASSANG, LASSANG, KEC. POLOMBANGKENG UTARA, TAKALAR 92221

 FITRIANY JAFAR

**MUSKAL JAYA, CV**

Kualifikasi Usaha (K1)

 JL. JEND. S. SUKAWATI NO. 266, KALABBIRANG, KEC. PATTALLASSANG, TAKALAR 92211

 MUSTAMIN

**NANAN JAYA, CV.**

Kualifikasi Usaha (K3)

 PALLEKO KEC. POLUT, PALLEKO, KEC. POLOMBANGKENG UTARA, TAKALAR 92221

 081355319952

 081355319952

 HJ. NURSIHAH

**NANDAR JAYA, CV**

Kualifikasi Usaha (K2)

 BONTORANNU DESA MASSAMATURU KEC. POLUT, MASSAMATURU, KEC. POLOMBANGKENG UTARA, TAKALAR 92221

 085242085841

 085242085841

 WAHID EMBA

**NIRANNUANG, CV**

Kualifikasi Usaha (K1)

 MANONGKOKI KEC. POLUT, MANNONGKOKI, KEC. POLOMBANGKENG UTARA, TAKALAR 92221

 H. HANAFI TATA

**NUR ABDI JAYA, CV**

Kualifikasi Usaha (K3)

 KACCI-KACCI NO. 125 BALLO II KEC. SOMBALA SELLA, SOMBALA BELLA, KEC. PATTALLASSANG, TAKALAR 92211

 085255494003

 085255494003

 BALI M DG. NGEMBA

**NUR FITRIANI, CV**

Kualifikasi Usaha (K2)

 BONTOSUNGGU DESA PARAMPUNGANTA, BENTANG, KEC. GALESONG SELATAN, TAKALAR 92254

 0418-323691

 WAHID LIWANG

**NUR HALIFAH, CV**

Kualifikasi Usaha (K3)

 DESA BONTOPARANG KEC. MANGARABOMBANG, BONTOPARANG, KEC. MANGARA BOMBANG, TAKALAR 92261

 BASRI JHONJOE

**NUR RAHMATULLAH,**

Kualifikasi Usaha (K1)

 BTN SOMPU RAYA BLOK C NO. 1, TAKALAR

 DARNAWATI

**NURUL ABADI, CV**

Kualifikasi Usaha (K1)

 PATTINGALLOANG DESA BONTOKASSI, KEC. GALESONG SELATAN, BONTO KASSI, KEC. GALESONG SELATAN, TAKALAR 92254

 085396970300

 085396970300

 BURHANUDDIN LAPANG

**NURUL ABADI, CV**

Kualifikasi Usaha (K2)

 JL. PRAMUKA 1 NO. 80, KALABBIRANG, KEC. PATTALLASSANG, TAKALAR 92216

 BAHAR DG. NGITUNG

**NURUL FAJRIN, CV**

Kualifikasi Usaha (K3)

 JL. TORANI NO. 197 PATTALLASSANG, PATTALLASSANG, KEC. PATTALLASSANG, TAKALAR 92211

 088242011777

 088242011777

 MUHAMMAD SYAHRUL

**NUSANTARA, CV**

Kualifikasi Usaha (K1)

 JL. POROS PAMMUKULU DESA KOMARA, TAKALAR 92212

 NY. HJ. MARDIANA

**PALAMPANG JAYA, CV**

Kualifikasi Usaha (K3)

 JL. TIKOLLA, KALABBIRANG, KEC. PATTALLASSANG, TAKALAR 92211

 ABD. RASYID MUHLIS

**PALANA, CV**

Kualifikasi Usaha (K2)

 JL. SAWAKUNG KEC. GALESONG SELATAN, SAWAKONG, KEC. GALESONG SELATAN, TAKALAR 92254

 0418-22144

 FAZHLUUR RAHMAN

**PALLEKO JAYA, CV**

Kualifikasi Usaha (K1)

 JL. PALLEKO, PALLEKO, KEC. POLOMBANGKENG UTARA 92252

**PALLEKO JAYA, CV**

Kualifikasi Usaha (K1)

 PALLEKO KEC. POLOMBANGKENG UTARA, PALLEKO, KEC. POLOMBANGKENG UTARA, TAKALAR 92221

 HAERUDDIN. SY

**PANDI TUNGGAL, CV**

Kualifikasi Usaha (K2)

 PALLEKO KEC. POLUT, PALLEKO, KEC. POLOMBANGKENG UTARA, TAKALAR 92221

 SUPANDI

**PELANGI, CV**

Kualifikasi Usaha (K2)

 JL. INCE HUSAIN DG. PARANI NO.61, KALABBIRANG, KEC. PATTALLASSANG, TAKALAR 92211

 BADJIKI@YAHOO.COM

 ALFIA YUSUF

**PELITA JAYA, CV**

Kualifikasi Usaha (K2)

 JL. SYECH YUSUF NO. 2 KEL. SOMBA KEC. PATTALLASSANG, KALABBIRANG, KEC. PATTALLASSANG, TAKALAR 92211

 H. MUHAMMAD SYAIN

**PROYEKSI, CV**

Kualifikasi Usaha (K1)

 JL. SLT. HASANUDDIN BLOK B2/1, SOMBALA BELLA, KEC. PATTALLASSANG, TAKALAR 92211

 081342135999

 081342135999

 ARIFUDDIN RAHIM

**PURINA CONSULTAN ENGINEERING, CV**

Kualifikasi Usaha (K1)

 JL. PALLANTIKANG NO. 12 PARIRISI, PALLANTIKANG, KEC. PATTALLASSANG, TAKALAR 92211

 FIRMAN A. RADJAB, ST

**PUSPA JUTA TEKNIC, CV**

Kualifikasi Usaha (K2)

 JL. JEND. SUDIRMAN 12, PATTALLASSANG, KEC. PATTALLASSANG, TAKALAR 92256

 ABU THALIB

**PUTRA ARIES, CV**

Kualifikasi Usaha (K2)

 JL. H. INCW HUSAIN DG. PARANI NO. 57, SOMBALA BELLA, KEC. PATTALLASSANG, TAKALAR 92211

 085215554666

 085215554666

 MUHAMMAD IRWAN

**PUTRA GALESONG, CV**

Kualifikasi Usaha (K3)

 JL. H.M MANJARUNGI, KALABBIRANG, KEC. PATTALLASSANG, TAKALAR 92211

 MUH. ISHAK SANRE, SE

**PUTRA MAMMINASATA, CV**

**Kualifikasi Usaha (K1)**

 KALUKU BODO DESA BONTOMARANNU, MANGINDARA, KEC. GALESONG SELATAN, TAKALAR 92254

 085242589175

 085242589175

 HASNAH

**RIMA, CV**

**Kualifikasi Usaha (K3)**

 JL. SALAKA NO. 156 KEC. PATTALLASSANG, SALAKA, KEC. PATTALLASSANG, TAKALAR 92211

 0418--324519

 0418--324519

 IR. H. RUSDY RAMLI

**SATRIA GALESONG, CV**

**Kualifikasi Usaha (K2)**

 DUSUN BALLAPARANG DESA MANGINDARA, MANGINDARA, KEC. GALESONG SELATAN, TAKALAR 92254

 085242741766

 085242741766

 HASNAH DJAMAL

**PUTRA RIALINDO PRATAMA, CV**

**Kualifikasi Usaha (K1)**

 JL. PANGGRE NO. 76, TAKALAR 92200

 IRWAN RIDWAN, SH

**ROSA, CV**

**Kualifikasi Usaha (K3)**

 JL. H. PAJONGA DG. NGALLE NO. 74, SOMBALA BELLA, KEC. PATTALLASSANG, TAKALAR 92211

 0418-22289

 ROSMINI. S

**SEJATI ANUGRAH PRATAMA, CV**

**Kualifikasi Usaha (K1)**

 PAPPAL KEL. PAPPAL, PAPPAL, KEC. PATTALLASSANG, TAKALAR 92211

 085299219445

 085299219445

 DRS. AMIRULLAH

**PUTRA TAKALAR, CV**

**Kualifikasi Usaha (K1)**

 JL. H. PAJONGA DG. NGALLE NO. 114, SOMBALA BELLA, KEC. PATTALLASSANG, TAKALAR 92211

 BANGSAWAN TIKA

**SAHABAT NUMAR, CV**

**Kualifikasi Usaha (K3)**

 JL. JEND. SUDIRMAN NO. 70, PATTALLASSANG, KEC. PATTALLASSANG, TAKALAR 92256

 IRHAM SUWANDI

**SINAR AGUNG, CV**

**Kualifikasi Usaha (K3)**

 KEL. PA'BUNDUKANG KEC. POLSEL, PA'BUNDUKANG, KEC. POLOMBANGKENG SELATAN, TAKALAR 92252

 081355083355

 081355083355

 MUH NASIR LALA

**QBAR, CV**

**Kualifikasi Usaha (K2)**

 BARAMMAMASE GAL - SEL, BARAMMAMASE, KEC. GALESONG SELATAN, TAKALAR 92254

 085399119873

 085399119873

 ABIDIN

**SAMATURU MANDIRI, CV**

**Kualifikasi Usaha (K1)**

 JL. ABD. MADJID PALI KALAMPA, KALABBIRANG, KEC. PATTALLASSANG, TAKALAR 92211

 081342589757

 081342589757

 JAMALUDDIN EFENDY

**SINAR BANGUNAN, CV**

**Kualifikasi Usaha (K1)**

 JL. PRAMUKA II, TAKALAR 92200

 MUHAMMAD KAMIR

**QURAYS, CV**

**Kualifikasi Usaha (K3)**

 JL. BONE BONE KEL. MARADEKAYA KEC. PATTALLASSANG, MARADEKAYA, KEC. PATTALLASSANG, TAKALAR 92211

 085242683625

 085242683625

 NASARUDIN MUDA

**SAMUDRA INDONESIA, CV**

**Kualifikasi Usaha (K1)**

 JL. TAIPA NO. 4/5 DESA PATANI, PATANI, KEC. MAPPAKASUNGGU, TAKALAR 92232

 SAMUDDIN SERE

**SINAR SURYA, CV**

**Kualifikasi Usaha (K3)**

 JL. H. DEWAKANG DG. TIRO NO. 11, PATTALLASSANG, KEC. PATTALLASSANG, TAKALAR 92212

 HARTONO YONARDI

**RABIAH, KOPERASI**

**Kualifikasi Usaha (K1)**

 DESA BANYUANYARA, BANYUANYARA, KEC. SANROBONE, TAKALAR 92231

 H. PATAHUDDIN SUTTE

**SAPTA KARYA, CV**

**Kualifikasi Usaha (K2)**

 JL. JEND. SUDIRMAN NO. 225, PATTALLASSANG, KEC. PATTALLASSANG, TAKALAR 92212

 ISKANDAR SYAMSUDDIN, ST

**SOLUSI KARYA MANDIRI, CV**

**Kualifikasi Usaha (K1)**

 PALLEKO, PALLEKO, KEC. POLOMBANGKENG UTARA, TAKALAR 92221

 JAMALUDDIN

**RAGA UTAMA, CV**

**Kualifikasi Usaha (K2)**

 JL. SALAKA NO. 140, SALAKA, KEC. PATTALLASSANG, TAKALAR 92211

 085299355355

 085299355355

 ARIS RAHIM

**SARANA KONSTRUKSI, CV**

**Kualifikasi Usaha (K1)**

 JL. SALAKA NO. 156, SALAKA, KEC. PATTALLASSANG, TAKALAR 92211

 082187118232

 082187118232

 IRWAN

**SRI BINTANG GRIYATAMA GROUP, CV**

**Kualifikasi Usaha (K1)**

 JL. JEND. SUDIRMAN, TAKALAR 92212

 KAMSIL

**RAHMAT UTAMA, CV**

**Kualifikasi Usaha (K1)**

 JL. JEND. S. SUKAWATI NO. 102, PATTALLASSANG, KEC. PATTALLASSANG, TAKALAR 92211

 085298462162

 085298462162

 HJ. ST. YUSTINA H. TATA

**SARIANA INDAH LESTARI MANDIRI, CV**

**Kualifikasi Usaha (K1)**

 JL. FITRAH NO. 22, KEC. PATTALLASSANG, TAKALAR 92212

 A. SYAMSUL BAKHRI, SE

**STASIUN KERETA API, CV**

**Kualifikasi Usaha (K1)**

 JL. TIKOLLAH DG LEO NO. 82, PATTALLASSANG, KEC. PATTALLASSANG, TAKALAR 92211

 HASLINDA MUHLIS.

**SUKA MANDIRI, KOPERASI**

**Kualifikasi Usaha (K1)**

 DESA BODDIA KEC. GALESONG, BODDIA, KEC. GALESONG, TAKALAR 92254

 H. SUHARDI, SE

**SURYA ABADI, CV**

Kualifikasi Usaha (K1)

JL. JEND. S. SOEKAWATI 241,  
PATTALLASSANG, KEC. PATTALLASSANG,  
TAKALAR 92211

DRS. ZAINUDDIN BAKKONG

**SURYA SAKTI, CV**

Kualifikasi Usaha (K2)

JL. BASO LANDO DG. TOLA, PALLEKO, KEC.  
POLOMBANGKENG UTARA, TAKALAR 92200

ABDUL MAJID DG. GADING

**SYAFIRA NUR, CV**

Kualifikasi Usaha (K1)

JL. M. CHAIDIR NO. 70, TAKALAR KOTA, KEC.  
MAPPKASUNGGU, TAKALAR 92232

081355629629

081355629629

HJ. SUAIBA HASBI

**SYAFITRI ENGINEERING  
KONSULTAN, CV**

Kualifikasi Usaha (K1)

JL. SAWI NO. 91, PATTALLASSANG, KEC.  
PATTALLASSANG, TAKALAR 92211

21397

CVSYAFITRI@YAHOO.COM

IR. ALIMUDDIN ANSHAR

**TAMA'LA'LANG LESTARI, CV**

Kualifikasi Usaha (K2)

JL. SULTAN HASANUDDIN NO. 207,  
KALABBIRANG, KEC. PATTALLASSANG,  
TAKALAR 92211

IR. ABDUL RASYID

**TAMBARU JAYA, CV**

Kualifikasi Usaha (K1)

DESA BARUGAYA, BARUGAYA, KEC.  
POLOMBANGKENG UTARA, TAKALAR 92221

MASNENI, SH

**TEGAR AMALIA, CV**

Kualifikasi Usaha (K1)

JL. TIKOLLANG DG, LEO NO. 6  
PATTALLASSANG, PATTALLASSANG, KEC.  
PATTALLASSANG, TAKALAR 92211

0418-21735

IR. HUSNIAH RACHMAN

**TEGUH, CV**

Kualifikasi Usaha (K3)

JL. JEND. SUDIRMAN RUKO NO. 18, TAKALAR  
92256

0418-324303

HJ. MANTASIAH

**TIGA BERLIAN, CV**

Kualifikasi Usaha (K1)

SOREANG DESA TAMALATE KEC. GALESONG  
UTARA TAKALAR, TAMALATE, KEC. GALESONG  
UTARA, TAKALAR 92255

MUSTAR PALLE

**TISYA ENGINEERING KONSULTAN,  
CV**

Kualifikasi Usaha (K1)

JL. SAWI NO. 91 C KEL. PATTALLASSANG,  
PATTALLASSANG, KEC. PATTALLASSANG,  
TAKALAR 92211

0418-21397

TISYA\_ENGINEERING@YAHOO.CO.ID

IR. MUHAMMAD BASRI

**TRI PUTRA, CV**

Kualifikasi Usaha (K3)

JL. PALLEKO RAYA KECAMATAN POLUT,  
PALLEKO, KEC. POLOMBANGKENG UTARA,  
TAKALAR 92221

MUHAMMAD ALWI

**TRI PUTRI KENCANA, CV**

Kualifikasi Usaha (K1)

JL. JEND. A. YANI NO. 41, PAPP, KEC.  
PATTALLASSANG, TAKALAR 92211

RENA MUSTIKA

**TUMANURUNG, CV**

Kualifikasi Usaha (K3)

BTN BONTO MATENE BLOK B2 NO. 18,  
BAJENG, KEC. PATTALLASSANG, TAKALAR  
92211

TAKDIR

**TUNAS JAYA, CV**

Kualifikasi Usaha (K1)

PATTINGALLOANG DESA BONTOKASSI,  
BONTO KASSI, KEC. GALESONG SELATAN,  
TAKALAR 92254

H. TUPPU NASSA

**TUNGGAL PRATIWI, CV**

Kualifikasi Usaha (K2)

JL. RANGGONG DG ROMO NO. 100,  
PA'BUNDUKANG, KEC. POLOMBANGKENG  
SELATAN, TAKALAR 92251

0418-232776

CANDRA

**TURIKALE, CV.**

Kualifikasi Usaha (K2)

JL. INCE HUSAI NO. 61 TAKALAR,  
KALABBIRANG, KEC. PATTALLASSANG,  
TAKALAR 92211

MUH. YUSUF TABA

**TUTARRUSU'NA GROUP, CV**

Kualifikasi Usaha (K1)

BTN BONTO MATENE BLOK B1 NO. 4,  
BAJENG, KEC. PATTALLASSANG, TAKALAR  
92211

LASSA DAENG SIALLE

**USNUL KHATIMAH, CV**

Kualifikasi Usaha (K1)

SOLONGA, PANRANNUANGKU, KEC.  
POLOMBANGKENG UTARA, TAKALAR 92252

SIRAJUDDIN

**WIMURTI RAHARJA, CV**

Kualifikasi Usaha (K2)

JL. HAERUDDIN KRG. NGAMPA. BTN  
BOMBANG INDAH BLOK D2/20,  
KALABBIRANG, KEC. PATTALLASSANG,  
TAKALAR 92211

085298440635

085298440635

MANSYUR

**YANTI, CV**

Kualifikasi Usaha (K2)

JL. H. INCE HUSAI DG. PARANI NO. 1 A,  
KALABBIRANG, KEC. PATTALLASSANG,  
TAKALAR 92211

08114104984

08114104984

IR. MUH. CHAERUL ASWAR

**YAYAN ABADI, CV**

Kualifikasi Usaha (K2)

JL. EROPA DG NOJENG NO 149 TAKALAR,  
PATTALLASSANG, KEC. PATTALLASSANG,  
TAKALAR 92232

DARWIS

**YUSPATI JAYA RAYA, CV**

Kualifikasi Usaha (K1)

JL. JEND. SUDIRMAN NO. 108, KALABBIRANG,  
KEC. PATTALLASSANG, TAKALAR 92211

YUSUF DG. PUNNA

**ZAHRA PUTRI UTAMA, CV**

Kualifikasi Usaha (K1)

SOMPUR RAYA KEL. KALABBIRANG,  
KALABBIRANG, KEC. PATTALLASSANG,  
TAKALAR 92211

ABDUL HARIS

**ZICKHA ANUGERAH, CV**

Kualifikasi Usaha (K2)

JL. MALEWAYA NO. 59 KAL. MALEWANG,  
MALEWANG, KEC. POLOMBANGKENG UTARA,  
TAKALAR 92221

085253015684

085253015684

NASRUN NATSIR

KAB. GOWA

**ADHEPOPY, CV**

Kualifikasi Usaha (K1)

BTN JENETALLASA PERMAI BLOK D1/33,  
JENETALLASA, KEC. PALLANGGA,  
SUNGGOMIMASA 92161

YUSRAN SYAM

**ADHITYA, CV**

Kualifikasi Usaha (K2)

BTN BUMI LESTARI PERMAI BLOK A2 NO. 3  
BAJENG, SUNGGOMIMASA

ASRIYANI DG. SIANG

**ADI PRATAMA, CV**

Kualifikasi Usaha (K1)

 BTN TAMARUNANG INDAH B4 NO. 4, TAMARUNANG, KEC. SOMBA OPU, SUNGGOMIMASA 92112

 SYARIFUDDIN MAKKATUTU

**ADYATAMA KONSTRUKSI, CV**

Kualifikasi Usaha (K1)

 JL. MASJID RAYA PERUM DUTA PERTIWI BLOK A/3, SUNGGOMIMASA 92111

 IR. HASDI NANAFIE

**AGITA PRATAMA, CV**

Kualifikasi Usaha (K1)

 JL. POROS SAPAYA KM. 48, SUNGGOMIMASA

 HJ. RABIAH

**AGUNG MANDIRI, CV**

Kualifikasi Usaha (K1)

 JL. MESJID RAYA NO. 7, SUNGGOMIMASA 92111

 WAHYUNI ANGGRIANI MAJID

**AIMAN, CV**

Kualifikasi Usaha (K2)

 JL. USMAN SALENGKE NO 87, SUNGGOMIMASA 92111

 HJ ROSMIATI

**AINUN AMALIAH, CV**

Kualifikasi Usaha (K1)

 JL. TODDOPULI V NO. 8, SUNGGOMIMASA

 HASLINAH SE

**AINUN BERLIAN, CV**

Kualifikasi Usaha (K1)

 JL. SLT. HASANUDDIN NO. 98 A, SUNGGOMIMASA 92111

 HUSNAENI. H

**AJATAPPARENG MEGA SARANA, CV**

Kualifikasi Usaha (K1)

 JL. KARENGLÖE KOMP. PU PAO PAO, PAO, KEC. TOMBOLO PAO, SUNGGOMIMASA 92171

 ANDI AKBAR ALI

**AKBAR AZHARY, CV**

Kualifikasi Usaha (K3)

 JL. MALINO NO. 91 SUNGGUMINASA, SUNGGUMINASA, KEC. SOMBA OPU, SUNGGOMIMASA 92111

 0411-5604755

 HASBULLAH HASAN

**AKBAR JAYA UTAMA, CV**

Kualifikasi Usaha (K1)

 JL. ALLU, SENGKA, KEC. BONTONOMPO SELATAN, SUNGGOMIMASA 92153

 RAMLI RAHMAD

**AKBAR JAYA, CV**

Kualifikasi Usaha (K1)

 BTN NUSA INDAH BLOK D25/16, SUNGGOMIMASA

 NURCAYA MUSLIM

**AKBAR PRATAMA, CV**

Kualifikasi Usaha (K1)

 JL. A. MALLOMBASANG NO. 5, SUNGGOMIMASA 92111

 MUH. AKBAR

**AL DARUL UTAMA, CV**

Kualifikasi Usaha (K1)

 JL. MANGGARUPI NO.118 B, PACCINONGAN, KEC. SOMBA OPU, SUNGGOMIMASA 92113

 0411887073

 0411887073

 ANASRUL

**ALAM RAYA, CV**

Kualifikasi Usaha (K2)

 JL. MESJID RAYA NO. 25, SUNGGOMIMASA 92111

 HJ. ROSITA SUAIB, SE

**ALAMANDA CHATARTICA, CV**

Kualifikasi Usaha (K1)

 KOMP. HASANUDDIN D/76, SUNGGOMIMASA 92111

 MUH. MUTMAINNA. K

**AL-DARUL UTAMA, CV**

Kualifikasi Usaha (K1)

 JL. MANGGARUPI NO. 118 B, SUNGGOMIMASA 92111

 ANASRUL ARIEF

**ALFA OMEGA, CV**

Kualifikasi Usaha (K1)

 JL. SULTAN HASANUDDIN KOMP. GRAHA SATELIT BLOK C/12, SUNGGOMIMASA 92111

 MEGARITA, SE

**AL-HIJAZ, CV**

Kualifikasi Usaha (K2)

 JL. MESJID RAYA NO. 37 SUNGGUMINASA, SUNGGUMINASA, KEC. SOMBA OPU, SUNGGOMIMASA 92111

 HJ. FAUSTIAH HIJAZ

**ALIF PRATAMA, CV**

Kualifikasi Usaha (K1)

 JL. ALTERNATIF NO. 55, TOMPOBALANG, KEC. SOMBA OPU, SUNGGOMIMASA 92112

 HJ. IDAWATI

**ALIF RIDHO UTAMA, CV**

Kualifikasi Usaha (K1)

 JL. ALLU DESA SENGKA, SENGKA, KEC. BONTONOMPO SELATAN, SUNGGOMIMASA 92153

 MAHAR MANGULUANG

**ALIFYA, CV.**

Kualifikasi Usaha (K1)

 JL. RAPPOKALELENG, TAMALLAYANG, KEC. BONTONOMPO, SUNGGOMIMASA 92153

 NURQALBI SALAM

**ALIM JAYA, CV**

Kualifikasi Usaha (K1)

 JL. TANGALLA DESA KANJILO KEC. PALLANGGA, KANJILO, KEC. BAROMBONG, SUNGGOMIMASA 90255

 MUHIDIN

**AMAN JAYA, CV**

Kualifikasi Usaha (K1)

 JL. SIRAJUDDIN RANI NO 49, SUNGGOMIMASA 92111

 HJ. TETTY WAHYUNI

**AMAR, CV**

Kualifikasi Usaha (K1)

 JL. MUSTAFA DG. BUNGA KEL. ROMANG POLONG, ROMANGPOLONG, KEC. SOMBA OPU, SUNGGOMIMASA 92118

 ISMAIL

**ANDHIKA JAYA UTAMA, CV**

 JL. DATO PANGGENTUNGAN NO. 16, TAMARUNANG, KEC. SOMBA OPU 92111

**ANDI KARYA, CV**

Kualifikasi Usaha (K1)

 DSN. BONTOCINDE, PANAKKUKANG, KEC. PALLANGGA, BANTAENG 92451

 RAJA ANDI ZAINAL ABIDIN

**ANINDO PRIMA, CV**

Kualifikasi Usaha (K1)

 JL. SIRAJUDDIN RANI 23 B SUNGGUMINASA, SUNGGUMINASA, KEC. SOMBA OPU, SUNGGOMIMASA 92111

 HAMID HAYAT., IR

**ANNISA KARYA, CV**

Kualifikasi Usaha (K1)

 BTN MINASA INDAH BLOK C NO 17, SUNGGOMIMASA 92111

 MUH. FARID AL QAZALI R.

**ANTIKA SEMPANA SAKTI, CV**

Kualifikasi Usaha (K1)

 JL. ANDI MALLOMBASANG NO. 8, SUNGGUMINASA, KEC. SOMBA OPU, SUNGGOMIMASA 92111

 AMIRUDDIN

**ANUGERAH ABADI, CV**



Kualifikasi Usaha (K1)

 JL. SYEKH YUSUF RAYA NO. 36, SUNGGOMIMASA

 DRS. H. SYAMSUDDIN DG. TATA



**ANUGERAH CITA LESTARI, CV**

Kualifikasi Usaha (K3)

 JL. MALINO NO. 103, SUNGGOMIMASA 92111  
 TITTIEN N. CHASMITA



**ANUGERAH TRI PUTRA, CV**

Kualifikasi Usaha (K1)

 BTN GOWA LESTARI BLOK C1 NO. 1, BATANGKALUKU, KEC. SOMBA OPU, SUNGGOMIMASA 92117  
 IR. GUNAWAN YACOE B





**APPANANG JAYA, CV**

Kualifikasi Usaha (K1)

 JL. DR. WAHIDIN SUDIRO HUSODO BATANGKALUKU SOMBA OPU, BATANGKALUKU, KEC. SOMBA OPU, SUNGGOMIMASA 92117  
 HJ. HAWIAH



**APPATTUJU, CV**

Kualifikasi Usaha (K1)

 JL. GAGAK NO. 34 RT 07 RW 3 SUNGGUMINASA, SUNGGUMINASA, KEC. SOMBA OPU, SUNGGOMIMASA 92111  
 081241244747  
 081241244747  
 ZUL HAIDIR



**ARCHIE MEDIATAMA, CV**

Kualifikasi Usaha (K2)

 JL. SIRAJUDDIN RANI NO. 56, SUNGGOMIMASA 92111  
 SUBAEDAH AQSA, SE



**ARDI UTAMA, CV**

Kualifikasi Usaha (K2)

 PARANGLOMPOA KEC. BONTOLEMPANGAN, PARANG LAMPOA, KEC. BONTOLEMPANGAN, SUNGGOMIMASA 92176  
 SYAMSUD HAJI LIWANG, SE



**ARIF JAYA, CV**

Kualifikasi Usaha (K1)

 BTN TABORONG PERMAI BLOK B3/15, SUNGGOMIMASA  
 MUH. ARIFIN R, SE





**ARISCO UTAMA, CV**

Kualifikasi Usaha (K2)

 JL. PALLANTIKANG KOMP. HASANUDDIN BLOK B/30, SUNGGOMIMASA 92111  
 0411-841654  
 DRS. A. ASHARI AZIS



**ARIWIJAYA, CV**

Kualifikasi Usaha (K2)

 JL. HOS COKROAMINOTO NO. 5, SUNGGUMINASA, KEC. SOMBA OPU, SUNGGOMIMASA 92111  
 081343759760  
 081343759760  
 AMIRULLAH AMIRUDDIN, SE



**ARLINDA, CV**

Kualifikasi Usaha (K1)

 JL. RAPPO KALELENG BONTO NOMPO, BONTONOMPO, KEC. BONTONOMPO, SUNGGOMIMASA 92153  
 HJ. LENA WATTI



**ARUSNI JAYA, CV**

Kualifikasi Usaha (K2)

 JL. BASOI DG. BUNGA NO. 100 SUNGGUMINASA, SUNGGUMINASA, KEC. SOMBA OPU, SUNGGOMIMASA 92111  
 H. IRFANDY AMIR

**AS BINTANG REKAYASA, CV**

Kualifikasi Usaha (K1)

 BTN GOWA SARANA INDAH A2/ 4 KEC. SOMBA OPU, PACCINONGAN, KEC. SOMBA OPU, SUNGGOMIMASA 92113  
 SYAMSUDDIN



**ASIA MULTI KARYA, CV**

Kualifikasi Usaha (K2)

 JL. DATO PANGGENTUNGAN NO.16, TAMARUNANG, KEC. SOMBA OPU



**ASRI ARMAL, CV**

Kualifikasi Usaha (K1)

 BTN MANGGARUPI PERMAI B6/15 SUNGGUMINASA, SUNGGUMINASA, KEC. SOMBA OPU, SUNGGOMIMASA 92111  
 ZASNIWATY ABBAS



**ASRI UTAMA, CV**

Kualifikasi Usaha (K3)

 JL. DAHLIA NO. 2 SUNGGUMINASA, BATANGKALUKU, KEC. SOMBA OPU, SUNGGOMIMASA 92117  
 H. HASANUDDIN JUFRI



**ASTUR KARYA, CV**

Kualifikasi Usaha (K2)

 JL. MALINO NO. 222 TOMPO BALANG, SUNGGOMIMASA 92111  
 SURIAL AZIS MANUNTINGI



**ASYAM PUTRA, CV**

Kualifikasi Usaha (K1)

 RAPPOKALELENG KEL. TAMALLAYANG, TAMALLAYANG, KEC. BONTONOMPO, SUNGGOMIMASA 92153  
 H. ABD. MAJID DG. LEO



**AULIA KARYA PERSADA, CV**

Kualifikasi Usaha (K2)

 JL. MANGKA DG. BOMBONG BTN DEAN FLORINDAH D1 SUNGGUMINASA, SUNGGUMINASA, KEC. SOMBA OPU, SUNGGOMIMASA 92111  
 ANDI AWALUDDIN



**AULIA PRIMA PERKASA, PT**

Kualifikasi Usaha (M1)

 JL. BENTENG ANA GOWA NO. 7, SUNGGOMIMASA  
 NURLAELAH MUJIN



**AULIKA WAHANA UTAMA, PT**

Kualifikasi Usaha (M1)

 JL. DR. WAHIDIN SUDIROHUSODO NO.4, BATANGKALUKU, KEC. SOMBA OPU, SUNGGOMIMASA 92117  
 ANDI RIFIKA PURNAMARATIH



**AURACIPTAMANDIRI, CV**

Kualifikasi Usaha (K2)

 JL. SLT. HASANUDDIN NO. 87 SUNGGUMINASA, BONTONOMPO, KEC. BONTONOMPO, SUNGGOMIMASA 92153  
 HAFID PRATAMA



**AYUMA BERINGIN, CV**

Kualifikasi Usaha (K3)

 JL. BERINGIN I NO. 22 SUNGGUMINASA, SUNGGUMINASA, KEC. SOMBA OPU, SUNGGOMIMASA 92111  
 M. IRFAN ISKANDAR

**AYUNDA KARYA, CV**

Kualifikasi Usaha (K1)

 JL. GAGAK STP. III NO. 20 E, SUNGGOMIMASA  
 RUSTAM



**AZHAR TRI PUTRA, CV**

Kualifikasi Usaha (K1)

 ALERANO, TAMALLAYANG, KEC. BONTONOMPO 92153



**BAHANA KARYA, CV**

Kualifikasi Usaha (K3)

 JL. KH. WAHID HASYIM NO. 234, SUNGGUMINASA, KEC. SOMBA OPU, SUNGGOMIMASA 92111  
 HJ. IDA FAUZIAH ANZAR, SE





**BAJI ARENG, CV**

Kualifikasi Usaha (K1)

 JL. MALINO NO. 199 KEL. BATANG KALUKU KEC. SOMBA OPU, BATANGKALUKU, KEC. SOMBA OPU, SUNGGOMIMASA 92117  
 ABDULLAH DG. LAWA



**BAKTI ANUGRAH PERSADA, CV**

Kualifikasi Usaha (K1)

 JL. MUSTAFA DG. BUNGA KEL. ROMANG POLONG KEC. SOMBA OPU, ROMANGPOLONG, KEC. SOMBA OPU, SUNGGOMIMASA 92118  
 082187780587  
 082187780587  
 MUHAMMAD RIDWAN

**BALOMBONG, CV**

Kualifikasi Usaha (K1)

 JL. MALINO NO. 345, SUNGGOMIMASA 92111  
 TENRI PEBRIANY BURHAN

**BANGUN KARYA BERSAMA, CV**

Kualifikasi Usaha (K1)

 JL. POROS LIMBUNG NO.79 TANETEA, SUNGGOMIMASA

 081354632345

 081354632345

 RUSDI

**BAROMETER UTAMA, CV**

Kualifikasi Usaha (K1)

 JL. A. MALLOMBASSANG NO. 5 A, SUNGGOMIMASA 92111

 NY. INDRIANI

**BAYUR, CV**

Kualifikasi Usaha (K3)

 JL. ALLU KEC. BONTONOMPO, SENGKA, KEC. BONTONOMPO SELATAN, SUNGGOMIMASA 92153

 M. YUSUF BANGSAWAN

**BENTENG & CO, CV**

Kualifikasi Usaha (K2)

 JL. POROS MALINO NO. 09, SUNGGOMIMASA 92171

 MUH. HASRI. HR

**BERKAH ANUGRAH UTAMA, PT**

Kualifikasi Usaha (M1)

 JL. MANGKA DG. BOMBONG C.15, SUNGGUMINASA, KEC. SOMBA OPU, SUNGGOMIMASA 92111

 SYAFRUDDIN. A.MD

**BERLIAN, CV**

Kualifikasi Usaha (K2)

 BTN AURA BLOK B3/14, SUNGGOMIMASA

 ROSTINA TABRI KILO

**BETON MEGAH PERKASA SETIA, PT**

Kualifikasi Usaha (M1)

 JL. MALINO KM.18, BORONGLOE, KEC. BONTOMARANNU, SUNGGOMIMASA 92171

 0411-865174

 JOHNY GUNAWAN

**BINA MANDIRI, CV**

Kualifikasi Usaha (K1)

 JL. MALINO KM. 04 KEL. BONTORAMBA, BONTORAMBA, KEC. BONTONOMPO SELATAN, SUNGGOMIMASA 92153

 SRI WAHYUNI

**BINA PUTRA UTAMA, CV**

Kualifikasi Usaha (K1)

 JL. MALINO LR. AL - AZHAR NO. 11 B, SUNGGOMIMASA 92151

 NURLIA MUSTAFA

**BINATAMA TEKNIK, CV**

Kualifikasi Usaha (K1)

 JL. SIRAJUDDIN RANI NO. 56, SUNGGOMIMASA 92111

 SIMANJUNTAK

**BONTOMANAI, CV**

Kualifikasi Usaha (K2)

 JL. BASO DG. TABA DESA TINGGIMAE KEC. PALLANGGA, KEC. PALLANGGA, SUNGGOMIMASA 92111

 HASNAWI YUSUF

**BONTOSUNGGU JAYA, CV**

Kualifikasi Usaha (K1)

 JL. SWADAYA NO. 12, SUNGGOMIMASA

 M. YUSRI GAFFAR

**BUDI PRATAMA JAYA, CV**

Kualifikasi Usaha (K1)

 JL. PANCANA, JULUKANAYA, KEC. PALLANGGA, SUNGGOMIMASA 92161

 BUSTAMIN

**BUMI AKBAR PERSADA, CV**

Kualifikasi Usaha (K1)

 JL. ANDI MALLAMOBASSANG NO. 32, SUNGGUMINASA, SUNGGUMINASA, KEC. SOMBA OPU, SUNGGOMIMASA 92111

 SITTI HAERIAH,S.PD.I

**BUMI SATRIA KENCANA, CV**

Kualifikasi Usaha (K1)

 BONTOPAJJA DESA LEMBAH PARANG, SUNGGOMIMASA 92112

 MURSALIM,SH

**BUNGA PATIH HAB, CV**

Kualifikasi Usaha (K2)

 JL. ANDI TONRO NO. 176 SUNGGUMINASA, SUNGGUMINASA, KEC. SOMBA OPU, SUNGGOMIMASA 92111

 HAERUDDIN

**CADIKA UTAMA, PT**

Kualifikasi Usaha (M1)

 BTN GOWA SARANA INDAH BLOK B.2 NO. 6, PACCINONGAN, KEC. SOMBA OPU, SUNGGOMIMASA 92113

 0411-5250999

 ABDUL RAHMAN

**CAHAYA ABADI, CV**

Kualifikasi Usaha (K2)

 JL. PALLANTIKANG NO. 1B SUNGGUMINASA, SUNGGUMINASA, KEC. SOMBA OPU, SUNGGOMIMASA 92111

 HJ. CAYA LATIEF

**CAHAYA ABADI, CV**

Kualifikasi Usaha (K1)

 JL. GAGAK NO 33 B, SUNGGOMIMASA 92111

 SUARDI SAMSI

**CAHAYA BERINGIN, CV**

Kualifikasi Usaha (K3)

 JL. A. MALLOMBASSANG NO. 18, SUNGGOMIMASA 92111

 MAHBUB HM

**CAHAYA CIPTA MARGA, CV**

Kualifikasi Usaha (K1)

 JL. MESJID RAYA NO. 25 A, SUNGGOMIMASA 92111

 M. YUSRI YUSUF

**CAHAYA INSANI PERSADA, PT**

Kualifikasi Usaha (M1)

 JL. KH. WAHID HASYIM NO. 244, SUNGGUMINASA, KEC. SOMBA OPU, SUNGGOMIMASA 92111

 0411-882126

 HANDIK WIJAYA

**CAHAYA KATANGKA LESTARI, CV**

Kualifikasi Usaha (K3)

 JL. MESJID RAYA NO. 77, SUNGGOMIMASA 92111

 YUSNI TOE

**CAHAYA LIMBUNG UTAMA, CV**

Kualifikasi Usaha (K1)

 JL. POROS LIMBUNG KM14 NO. 83 PANCIRO KEC. BAJENG, PANCIRO, KEC. BAJENG, SUNGGOMIMASA 92152

 SYARIFUDDIN

**CAHAYA LUHUR KURNIA, CV**

Kualifikasi Usaha (K1)

 JL. A. MALLOMBASSANG NO. 7 C, SUNGGOMIMASA 92111

 HJ. RAHMAWATI LATIF

**CAHAYA MUTIARA, CV**

Kualifikasi Usaha (K1)

 JL. KARAENG LOE RAYA NO. 6, SUNGGOMIMASA

 NURDIANA JAMALUDDIN, STP, M,SI

**CAHAYA PATTIRO, CV**

Kualifikasi Usaha (K1)

 JL. MALINO NO. 02 SUNGGUMINASA, SUNGGUMINASA, KEC. SOMBA OPU, SUNGGOMIMASA 92111

 IR. MUH. AMIR ALI

**CAHAYA PELITA, CV**

Kualifikasi Usaha (K1)

 JL. KH. WAHID HASYIM 69 SUNGGUMINASA, SUNGGUMINASA, KEC. SOMBA OPU, SUNGGOMIMASA 92111

 ARWIN

**CAHAYA SEJATI, CV**

Kualifikasi Usaha (K1)

 RAPPOKALELENG, TAMALLAYANG, KEC. BONTONOMPO 92153

**CAHAYA SUL ABADI, CV**

Kualifikasi Usaha (K1)

 JL. POROS MALINO KM 22 NO. 80 PAKATTO, PAKATTO, KEC. BONTOMARANNU, SUNGGOMIMASA 92171

 NY. MURYATI

**CAHAYA TIMUR UTAMA, CV**

Kualifikasi Usaha (K2)

 JL. PARANG MALENGU KEC. PALLANGGA, KEC. PALLANGGA, SUNGGOMIMASA 92161

 MUH. ILYAS MAULANA

**CAHAYA TUNAS INDAH, CV**

Kualifikasi Usaha (K2)

 BTN CEMARA HIJAU BLOK A NO. 5, SUNGGOMIMASA

 IR. HASMIA YAHYA

**CAKRA BUANA, CV**

Kualifikasi Usaha (K1)

 JL. SIRAJUDDIN RANI NO. 12 C, SUNGGOMIMASA 92111

 RACHMAT FARIED

**CINTA WANA LESTARI, CV**

Kualifikasi Usaha (K1)

 JL. PALLANGGA RAYA NO. 46, JENETALLASA, KEC. PALLANGGA, SUNGGOMIMASA 92161

 H. BAHARUDDIN LIMPO S.TP

**CIPTA ARISTO UTAMA, CV**

Kualifikasi Usaha (K3)

 JL. SALAJANGKI NO. 68 BONTONOMPO, BONTONOMPO, KEC. BONTONOMPO, SUNGGOMIMASA 92153

 ALAMSYAH

**CIPTA GEMILANG, CV**

Kualifikasi Usaha (K2)

 JL. MESJID RAYA PERUM DUTA PERTIWI A/3, SUNGGOMIMASA 92111

 ARIANTO, SE

**CIPTA PERDANA, CV**

Kualifikasi Usaha (K1)

 JL. USMAN SALENGKE NO. 11, SUNGGOMIMASA 92111

 DWI RILIA AFRIANA, SH

**CIPTA PERSADA NUSANTARA, CV**

Kualifikasi Usaha (K1)

 JL. KASOMBERANG B6 NO. 2, SUNGGOMIMASA 92114

 AMINAH, A.MD

**CITRA ABADI PERKASA, CV**

Kualifikasi Usaha (K1)

 JL. MESJID RAYA NO. 07, SUNGGOMIMASA 92111

 ANDI AGUSTINI

**CITRA JAYA, CV**

Kualifikasi Usaha (K3)

 JL. K.H. WAHID HASYIM NO. 90, SUNGGOMIMASA 92111

 HYAR ABDI HAMZAH

**CITRA NUANSA NUSANTARA, CV**

Kualifikasi Usaha (K1)

 JL. MANGGARUPI BTN GMI BLOK B/3, SUNGGOMIMASA 92111

 IR. M.SYARIF SYAMSIR

**CITRA UTAMA, CV**

Kualifikasi Usaha (K2)

 JL. MESJID RAYA NO. 2, SUNGGOMIMASA 92111

 H. HAERUDDIN BALI

**DAKO JAYA, CV**

Kualifikasi Usaha (K1)

 JL. POROS TAKALAR BONTONOMPO, BONTONOMPO, KEC. BONTONOMPO, SUNGGOMIMASA 92153

 HJ. HARTATI KAHARUDDIN

**DAMA PRATAMA, CV**

Kualifikasi Usaha (K3)

 BTN SUKMA BUMI GOWA PERMAI I/1, SUNGGOMIMASA 92111

 0411-8220629

 INDAWATI RISMA, SE,MM

**DANA PERTIWI, CV**

Kualifikasi Usaha (K3)

 JL. KH. WAHID HASYIM NO.6, SUNGGUMINASA, KEC. SOMBA OPU, SUNGGOMIMASA 92111

 MARZUKI. HM

**DARUL AKSA UTAMA, CV**

Kualifikasi Usaha (K1)

 JL. MALINO KM 45 BORISALLO, BORISALLO, KEC. PARANGLOE, SUNGGOMIMASA 92173

 AKBAR KADIR

**DHIMAS JAYA UTAMA, CV**

Kualifikasi Usaha (K1)

 MANGALLI KEL. MANGALLI, MANGALLI, KEC. PALLANGGA, SUNGGOMIMASA 92161

 ERNAWATI

**DIA CAHAYA LESTARI, CV**

Kualifikasi Usaha (K1)

 JL. ABD. MUTHALIB DG. NARANG NO.19, PACCINONGAN, KEC. SOMBA OPU, SUNGGOMIMASA 92113

 SYAMSUL QAMAR

**DIAN CIPTA PERKASA, CV**

Kualifikasi Usaha (K3)

 JL. BAROMBONG TANGALLA KEC. BAROMBONG, KEC. BAROMBONG, SUNGGOMIMASA 90255

 IR. BAHARUDDIN GESSA

**DIAN LESTARI, CV**

Kualifikasi Usaha (K1)

 JL. KENANGA II NO. 27 K, SUNGGUMINASA, KEC. SOMBA OPU, SUNGGOMIMASA 92111

 H. RUSLAN ACHMAD

**DICKY JAYA UTAMA, CV**

Kualifikasi Usaha (K2)

 JL. KH. WAHID HASYIM NO.59 SUNGGUMINASA, SUNGGUMINASA, KEC. SOMBA OPU, SUNGGOMIMASA 92111

 ST. HAPSAH

**DIMAR INDAH PERKASA, CV**

Kualifikasi Usaha (K1)

 JL. ANDI TONRO NO. 45 SUNGGUMINASA, SUNGGUMINASA, KEC. SOMBA OPU, SUNGGOMIMASA 92111

 SYAMSUDDIN. S

**DIRGA MARGA SAKTI, CV**

Kualifikasi Usaha (K3)

 JL. GAGAK NO.7 A, SUNGGOMIMASA 92111

 IR. TENRI AJENG

**DUA ANAS PUTRI, CV**

Kualifikasi Usaha (K1)

 BTN SEJAHTERA PERMAI BLOK C/7, SUNGGOMIMASA

 DRS. LAHABO

**DUA DELAPAN, CV**

Kualifikasi Usaha (K1)

 JL. POROS GOWA TAKALAR RAPPOKALELENG NO. 79, TAMALLAYANG, KEC. BONTONOMPO, SUNGGOMIMASA 92153

 0411-332537

 H. ABD. RAHMAT MAJID, SE

**DUA PUTRA, CV**

Kualifikasi Usaha (K1)

 JL. SEPAKAT NO. 5 PANGGENTUNGAN, SUNGGOMIMASA 92004

 MUHAMMAD. ISHAK

**DUTA MAS, CV**

Kualifikasi Usaha (K1)

 JL. USMAN SALENGKE NO. 11, SUNGGOMIMASA 92111

 FITRIANI SANUSI

**DWI KARYA, CV**

Kualifikasi Usaha (K2)

 JL. K.H. WAHID HASYIM NO. 41 SUNGGUMINASA, SUNGGUMINASA, KEC. SOMBA OPU, SUNGGOMIMASA 92111

 H. ABD. MALIK, SE

**ELANG PERKASA INDOSAKTI, PT**

Kualifikasi Usaha (M1)

 JL. BONTO BILA LIMBUNG, BORIMATANGKASA, KEC. BAJENG BARAT, SUNGGOMIMASA 92152

 IRSAN SYARIFUDDIN

**EMBUN PAGI, CV**

Kualifikasi Usaha (K1)

BTN MUTIARA PERMAI BLOK N/24  
SUNGGUMINASA, SUNGGUMINASA, KEC.  
SOMBA OPU, SUNGGOMIMASA 92111

NURHAYANI, S.PD

**ERA CIPTA, CV**

Kualifikasi Usaha (K2)

PABENTENGAN KEC. BAJENG, PABENTENGAN,  
KEC. BAJENG, SUNGGOMIMASA 92152

HJ. IRMAYANTI

**ERANG JAYA,**

Kualifikasi Usaha (K1)

ALLA TAPPANG KEC. PALLANGGA, KEC.  
PALLANGGA, SUNGGOMIMASA 92161

ABD. WAHID

**ERWIN JAYA, CV**

Kualifikasi Usaha (K2)

JL. SIRAJUDDIN RANI NO. 37 SUNGGUMINASA  
GOWA, SUNGGUMINASA, KEC. SOMBA OPU,  
SUNGGOMIMASA 92111

IR. SYAHRUL

**FADEL PRATAMA, CV**

Kualifikasi Usaha (K2)

JL. HOS. COKROAMINOTO NO. 7,  
SUNGGUMINASA, KEC. SOMBA OPU,  
SUNGGOMIMASA 92111

0411-2361981

YURIKE ABDUL MADJID

**FADLY UTAMA, CV.**

Kualifikasi Usaha (K1)

BTN BUMI LESTARI NO. 17, SUNGGOMIMASA

NURYANI

**FAJAR UTAMA, CV**

Kualifikasi Usaha (K3)

JL. MESJID RAYA NO. 25, SUNGGOMIMASA  
92111

HJ. ROHATI DG. NGANNE

**FARADINDA, CV**

Kualifikasi Usaha (K1)

BTN GOWA LESTARI BLOK E NO. 11 BATANG  
KALUKU KEC. SOMBA OPU, BATANGKALUKU,  
KEC. SOMBA OPU, SUNGGOMIMASA 92117

DRA. HJ. LILIK KHOLIDA

**FIAN PRATAMA, CV**

Kualifikasi Usaha (K1)

JL. GAGAK NO 33, SUNGGUMINASA, KEC.  
SOMBA OPU, SUNGGOMIMASA 92111

HJ SITTI SAHALAMA

**FIRDHAM JAYA KONSTRUKSI, CV**

Kualifikasi Usaha (K1)

MALAKAJI KEC. TOMPOBULU, MALAKAJI, KEC.  
TOMPOBULU, SUNGGOMIMASA 92175

IDHAM YAKUP, SE

**FITRAH JAYA, CV**

Kualifikasi Usaha (K1)

KOMP. HASANUDDIN C - 54, SUNGGOMIMASA  
92114

SYAFARUDDIN UMAR, SE

**FITRAH TURAYA MANDIRI, CV**

Kualifikasi Usaha (K1)

JL. MALINO KM. 52 DESA LONJOBOKO KEC.  
PARANGLOE, LONJOBOKO, KEC. PARANGLOE,  
SUNGGOMIMASA 92173

H. MARDHAN MANGUNG

**FORUM BERSAMA, CV**

Kualifikasi Usaha (K1)

DESA PARAIKATTE KEC. BAJENG, KEC.  
BAJENG, SUNGGOMIMASA 92152

ABDUL RASYID

**GAYA ALAM, CV**

Kualifikasi Usaha (K3)

JL. MALINO NO. 41, SUNGGOMIMASA 92111

0411-861188

MUH. WIWIN HENDRAWAN, SE

**GOARI PEMBANGUNAN, CV**

Kualifikasi Usaha (K1)

JL. DR. WAHIDIN SUDIRO HUSODO,  
BATANGKALUKU, KEC. SOMBA OPU,  
SUNGGOMIMASA 92117

MAPPARENTA MAKUNUN

**GOSINDO BONTOLEMPANGAN, PT**

Kualifikasi Usaha (M1)

JL. MALINO NO. 69 RT. 2/RW. 3,  
TOMPOBALANG, KEC. SOMBA OPU,  
SUNGGOMIMASA 92112

HJ. SRI WAHYUNI

**GOWA PERSADA, CV**

Kualifikasi Usaha (K1)

BTN ANDI TONRO PERMAI BLOK C1/1,  
ROMANGPOLONG, KEC. SOMBA OPU,  
SUNGGOMIMASA 92118

ABDUL FAID, SH

**GUNTUR SEJATI, CV**

Kualifikasi Usaha (K1)

JL. PATTALLASSANG NO. 3, SUNGGOMIMASA  
92171

ZAINUDDIN

**GUNTUR, CV**

Kualifikasi Usaha (K1)

JL. DG. TATA NO 25, SUNGGOMIMASA 92111

H. PAMMUSU RADJA

**HADRINA SAKTI, CV**

Kualifikasi Usaha (K1)

JL. BONTOMENE, SUNGGOMIMASA

DRS. ABDUL SAMAD

**HAMDANAH UTAMA, CV**

Kualifikasi Usaha (K1)

JL. POROS LIMBUNG DESA BONTOSUNGGU-  
BAJENG, BONTOSUNGGU, KEC. BAJENG,  
SUNGGOMIMASA 92152

DRS. USMAN SARRANG

**HAMSAR JAYA, CV**

Kualifikasi Usaha (K1)

JL. MESJID RAYA TINGGIMAE NO. 46 SG,  
SUNGGUMINASA, KEC. SOMBA OPU,  
SUNGGOMIMASA 92111

0411-865014

MUH. ZULFIKAR HASANUDDIN

**HARAPAN REZKY, CV**

Kualifikasi Usaha (K2)

JL. KH. WAHID HASYIM NO. 71,  
SUNGGUMINASA, KEC. SOMBA OPU,  
SUNGGOMIMASA 92111

HJ. ASRIANY, SE

**HARFIA GRAHA PERKASA, PT**

Kualifikasi Usaha (B1)

JL. BTN ANDI TONRO NO. 45,  
SUNGGUMINASA, KEC. SOMBA OPU,  
SUNGGOMIMASA 92111

0411-869003

HARFIAHGRAHAKASA@YAHOO.COM

WAFIA SYAHRIR

**HARHAN, CV**

Kualifikasi Usaha (K1)

JL. ANDI TONRO NO. 148, SUNGGUMINASA,  
KEC. SOMBA OPU, SUNGGOMIMASA 92111

EKA SRI DAMAYANTI

**HARTAKINDO INTI, PT**

Kualifikasi Usaha (M1)

BTN MANGGARUPI PERMAI BLOK A 9 NO. 10,  
SUNGGUMINASA, KEC. SOMBA OPU,  
SUNGGOMIMASA 92111

0411-889757

HARTAKINDO\_INTI@YAHOO.CO.ID

IR. ZAINAL ABIDIN FIRMAN

**HARYANI KONSTRUKSI, CV**

Kualifikasi Usaha (K1)

BTN GRAHA KALEGOWA BLOK A2 NO. 9  
GOWA, KALEGOWA, KEC. SOMBA OPU,  
SUNGGOMIMASA 92116

H. SAHARUDDIN

**HASAN JAYA PERKASA, CV**

Kualifikasi Usaha (K2)

JL. SIRAJUDDIN RANI NO. 10,  
SUNGGOMIMASA 92111



0411-864606

NURUL HAMDANI HARUN





**HASANUDDIN, CV**

Kualifikasi Usaha (K2)

 JL. KOMP. HASANUDDIN B. 42, KALEGOWA, KEC. SOMBA OPU, SUNGGOMIMASA 92116  
 MUHAMMAD IRFAN ONGGANG, SH



**HASNAWIR JAYA, CV**

Kualifikasi Usaha (K1)

 DESA BOLA ROMANG KANREAPIA, KANREAPIA, KEC. TOMBOLO PAO, SUNGGOMIMASA 92171  
 ABDUL RAHMAN



**HASRUL JAYA UTAMA, CV**

Kualifikasi Usaha (K2)

 JL. POROS PALLANGGA RAYA NO. 129, SUNGGOMIMASA 92111  
 0411-886435  
 H. MUHARRAM B. BASO



**HATI MULIA, CV**

Kualifikasi Usaha (K1)

 JL. MESJID RAYA NO. 25, SUNGGOMIMASA 92111  
 H. AKBAR HAMDAN



**HAWING UTAMA, CV**

Kualifikasi Usaha (K1)

 JL. POROS BAREMBENG NO. 26, SUNGGOMIMASA 92153  
 HJ. SITTI SUKRAENI



**HERI JAYA UTAMA, CV**

Kualifikasi Usaha (K2)

 SOREANG DESA JIPANG, JIPANG, KEC. BONTONOMPO SELATAN, SUNGGOMIMASA 92153  
 ROSDIATI



**HILAL, CV**

Kualifikasi Usaha (K2)

 JL. ABD. MUTALIB DG. NARANG 41 PACCINONGANG, PACCINONGAN, KEC. SOMBA OPU, SUNGGOMIMASA 92113  
 H. RAJUL ISLAM MUBARAK, S.KOM, MPD



**HM. TOEDJOE, PT**

Kualifikasi Usaha (M1)

 JL. BALLA LOMPOA NO. 3, SUNGGUMINASA, KEC. SOMBA OPU, SUNGGOMIMASA 92111  
 MARSUKI. HM



**HUSTIN PANCA KARYA, CV**

Kualifikasi Usaha (K2)

 JL. H. REMBA CORING KEC. BAJENG, SUNGGOMIMASA 92111  
 MUHAMMAD HUSAIMA



**IBNU MUNSIR DWI GUNA, PT**

Kualifikasi Usaha (M2)

 KELAPA HIJAU II NO.20 TAMAN GUNA ASRI GMTDC, SUNGGOMIMASA  
 0411-86512  
 IR. SAPUTRA PAITA



**IKA CIPTA, CV**

Kualifikasi Usaha (K1)

 JL. KH. WAHID HASYIM NO. 99, SUNGGUMINASA, KEC. SOMBA OPU, SUNGGOMIMASA 92111  
 HYAR ABDI HAMZAH, SE



**IKHLAS, CV**

Kualifikasi Usaha (K1)

 JL. MALINO NO. 120, SUNGGOMIMASA 92111  
 IR. ILYAS MARZUKI



**IKRAM TIGA BERLIAN, PT**

Kualifikasi Usaha (M2)

 JL. PENDIDIKAN NO. 33, LIMBUNG, KEC. BAJENG, SUNGGOMIMASA 92152  
 0411-883191  
 ANDI ARFAN



**INDAH LESTARI, CV**

Kualifikasi Usaha (K2)

 JL. BERINGIN 5, SUNGGOMIMASA 92172  
 HJ. HUDRIA



**INDAH PERKASA, CV**

Kualifikasi Usaha (K1)

 JL. SULTAN HASANUDDIN 100 SUNGGUMINASA, BONTONOMPO, KEC. BONTONOMPO, SUNGGOMIMASA 92153  
 MUH. JABIR HIJAZ, SMHK



**INDAH PRATAMA, CV**

Kualifikasi Usaha (K1)

 JL. AM. MALLOMBASSANG NO. 7, SUNGGUMINASA, KEC. SOMBA OPU, SUNGGOMIMASA 92111  
 HJ. INDRIANI RUSLI, SE

**INDAH SEJAHTERA, CV**

Kualifikasi Usaha (K1)

 JL. POROS LIMBUNG BOKA, SUNGGOMIMASA  
 NURHAMA MAJID



**INDRA JAYA, CV**

Kualifikasi Usaha (K3)

 GOWA



**INDRIA JAYA, CV**

Kualifikasi Usaha (K2)

 JL. MANGKA DG. BOMBONG NO. 3, SUNGGOMIMASA  
 SYAM SAMAD, H.



**INTAN JAYA KONSTRUKSI, CV**

Kualifikasi Usaha (K2)

 JL. BONTOBIRAENG NO 7 SUNGGUMINASA, SUNGGUMINASA, KEC. SOMBA OPU, SUNGGOMIMASA 92111  
 0411-869003  
 FIRMAN



**INTERNATIONAL OF ENGINEERING, CV**

Kualifikasi Usaha (K1)

 JL. BORONGLOE RT 03 RW 04, SUNGGOMIMASA  
 HERMANSYAH





**IRA, CV**

Kualifikasi Usaha (K1)

 JL. BALLA LOMPOA NO. 1, SUNGGOMIMASA 92111  
 DARWIS ISMAIL



**IRMA IRA, CV**

Kualifikasi Usaha (K2)

 JL. PALLANGGA RAYA NO. 107, JENETALLASA, KEC. PALLANGGA, SUNGGOMIMASA 92161  
 08529959339  
 08529959339  
 H. SULTHANI HAMIDIN



**ISWAN ISMAN, CV**

Kualifikasi Usaha (K1)

 JL. POROS TAKALAR KM. 8 NO. 7, SUNGGOMIMASA 92111  
 ASRUL MAKKARAUS SUJIMAN



**JANGKA UTAMA, CV**

Kualifikasi Usaha (K1)

 JL. POROS JEMBATAN KAMP. JANGKA, SUNGGOMIMASA  
 SYAMSINAR SALEH



**JASA TEKNIK UTAMA, CV**

Kualifikasi Usaha (K1)

 PANAKUKANG KEC. PALLANGGA, KEC. PALLANGGA, SUNGGOMIMASA 92161  
 MUHAMMAD IRFAN IDRIS



**JENGERLANK MANUNGGAL TAWAKKAL, CV**

Kualifikasi Usaha (K1)

 JL. KENANGA NO. 25 SUNGGUMINASA, SUNGGUMINASA, KEC. SOMBA OPU, SUNGGOMIMASA 92111  
 ZUSILAWATI ARIEF



**JENY SARINDO UTAMA, CV**

Kualifikasi Usaha (K1)

 JL. ANDI TONRO NO. 9, SUNGGUMINASA, KEC. SOMBA OPU, SUNGGOMIMASA 92111  
 EDY TULHAYAT

**JP MATUTU, CV**

Kualifikasi Usaha (K2)

 JL. MALINO NO. 6, SUNGGOMIMASA 92111  
 NUR SALAM

**KAMAL SUNGGU, CV**

Kualifikasi Usaha (K1)

 JL. KEAMANAN KP. PELITA KEL. LIMBUNG  
KEC. BAJENG, LIMBUNG, KEC. BAJENG,  
SUNGGOMIMASA 92152

 0411-842123

 H. KAMALUDDIN

**KANA KONSULTAN, CV**

Kualifikasi Usaha (K1)

 JL. USMAN SALENGKE NO. 96,  
SUNGGOMIMASA 92111

 0411-864814

 CONTS\_KANA@YAHOO.COM

 IR. RIZAL SOETRISNO SAILELLAH, MSI

**KARYA ABADI, CV**

Kualifikasi Usaha (K2)

 DESA SANGKA KEC. BONTONOMPO,  
BONTONOMPO, KEC. BONTONOMPO,  
SUNGGOMIMASA 92153

 AHMAD RAJALI, SE

**KARYA BAZ, CV**

Kualifikasi Usaha (K1)

 JL. DR. WAHIDIN SUDIROHUSODO NO. 13,  
BATANGKALUKU, KEC. SOMBA OPU,  
SUNGGOMIMASA 92117

 DRA. DEDEH KURNIASI

**KARYA BONE RATE, CV**

Kualifikasi Usaha (K2)

 JL. NURI NO. 12 G, SUNGGUMINASA, KEC.  
SOMBA OPU, SUNGGOMIMASA 92111

 HJ. KARMINI

**KARYA FAUZAN, CV**

Kualifikasi Usaha (K1)

 BTN DUTA MAS PERTIWI BLOK A/2  
SUNGGUMINASA, SUNGGUMINASA, KEC.  
SOMBA OPU, SUNGGOMIMASA 92111

 MUHAMMAD RUSTAM,S.PT

**KARYA FITRAH PERKASA, CV**

Kualifikasi Usaha (K3)

 JL. KELAPA NO. 9 KOMP. PKG,  
SUNGGOMIMASA 92172

 IR. MUH. YUNUS PALAGUNA

**KARYA FITRAH, CV**

Kualifikasi Usaha (K2)

 JL. KEAMANAN LIMBUNG, LIMBUNG, KEC.  
BAJENG, SUNGGOMIMASA 92152

 H. M. RAIYS SAHABUDDIN

**KARYA LANTARA, CV**

Kualifikasi Usaha (K2)

 JL. SULTAN HASANUDDIN NO. 17  
SUNGGUMINASA, BONTONOMPO, KEC.  
BONTONOMPO, SUNGGOMIMASA 92153

 IR. ZAINAL ABIDIN

**KARYA MADANI, CV**

Kualifikasi Usaha (K2)

 BTN ANDI TONRO PERMAI BLOK A5/10,  
ROMANGPOLONG, KEC. SOMBA OPU,  
SUNGGOMIMASA 92118

 MUH. AZHAR

**KARYA MADI UTAMA, CV**

Kualifikasi Usaha (K2)

 JL. KENANGA II NO. 11 SUNGGUMINASA,  
SUNGGUMINASA, KEC. SOMBA OPU,  
SUNGGOMIMASA 92111

 IR. MUH. RUSDHY RAHMAN

**KARYA MARANTI, CV**

Kualifikasi Usaha (K1)

 BTN JENECINONG BLOK C2 NO. 7  
JENETALLASA, JENETALLASA, KEC.  
PALLANGGA, SUNGGOMIMASA 92161

 MAKMUR

**KARYA NABILA, CV**

Kualifikasi Usaha (K1)

 BTN SARANA INDAH D7 NO. 22  
SUNGGUMINASA, SUNGGUMINASA, KEC.  
SOMBA OPU, SUNGGOMIMASA 92111

 USMAN MAKKATANG

**KARYA PANCA MULYA, CV**

Kualifikasi Usaha (K2)

 JL. NURI NO.12 G SUNGGUMINASA,  
SUNGGUMINASA, KEC. SOMBA OPU,  
SUNGGOMIMASA 92111

 KARDINA MADJID

**KARYA PRIBUMI NUSANTARA PT**

Kualifikasi Usaha (M1)

 JL. PALLANGGA RAYA NO. 17/RW. 3,  
JENETALLASA, KEC. PALLANGGA,  
SUNGGOMIMASA 92161

 0411-863406

 HJ. HASMIATI PATTARANI

**KARYA SELAMAT JAYA, CV**

Kualifikasi Usaha (K1)

 TAIPA LE LENG DESA KAMPILI KEC.  
PALANGGA, KAMPILI, KEC. PALLANGGA,  
SUNGGOMIMASA 92161

 H. GASSING MAELENG

**KARYA SETIA, CV**

Kualifikasi Usaha (K2)

 JL. MELATI NO. 8 SUNGGUMINASA,  
SUNGGUMINASA, KEC. SOMBA OPU,  
SUNGGOMIMASA 92111

 RIKAWATY MAPPARESSA

**KARYA TEKNIK, CV**

Kualifikasi Usaha (K3)

 JL. MALINO NO. 28 PAKATTO, PAKATTO, KEC.  
BONTOMARANNU, SUNGGOMIMASA 92171

 0411-331060

 H. HARUNA TATA

**KARYA, CV**

Kualifikasi Usaha (K1)

 JL. PASAR INPRES NO. 9 LIMBUNG,  
ROMANGPOLONG, KEC. SOMBA OPU,  
SUNGGOMIMASA 92118

 SUARDI SEMPO

**KAWALI JAYA, CV**

Kualifikasi Usaha (K1)

 DESA JENETALLASA, JENETALLASA, KEC.  
PALLANGGA, SUNGGOMIMASA 92161

 HASNAH, AMD

**KAWULA MUDA CAMBAYA, CV**

Kualifikasi Usaha (K1)

 JL. BENTENG SOMBA OPU NO. 90, BENTENG  
SOMBA OPU, KEC. BAROMBONG,  
SUNGGOMIMASA 90255

 H. SANUSI DG. TAYANG

**KEMILAU BINTANG PERSADA, CV**

Kualifikasi Usaha (K1)

 JL. SYEH YUSUF NO 70-72, SUNGGOMIMASA

 HAML I HALIM,SE

**KENANGA DAMAI, CV**

Kualifikasi Usaha (K1)

 JL. KENANGA NO. 22 H SUNGGUMINASA,  
SUNGGUMINASA, KEC. SOMBA OPU,  
SUNGGOMIMASA 92111

 RAHMAH SABIR, SE

**KENANGA, CV**

Kualifikasi Usaha (K1)

 JL. KENANGA NO 21 B SUNGGUMINASA,  
SUNGGUMINASA, KEC. SOMBA OPU,  
SUNGGOMIMASA 92111

 SUMIRAYATI DG. NURUNG

**KENCANA PUTRA, CV**

Kualifikasi Usaha (K1)

 JL. SLT. HASANUDDIN NO. 54 LT. II,  
SUNGGOMIMASA 92111

 0411-8611168

 H. SYAMSUDDIN

**KIRANA UTAMA, CV**

Kualifikasi Usaha (K2)

 JL. MANGGARUPI I NO 11, SUNGGOMIMASA  
92111

 MUZAKKIR AL. S,SOS

**KRESNA JAYA, CV**

Kualifikasi Usaha (K3)

 JL. PELITA NO. 1, SUNGGOMIMASA 92111

 ANDI TENRI INDAH

**KRISHMA JAYA MANDIRI, CV**

Kualifikasi Usaha (K1)

 JL. PRAMUKA NO. 33, SUNGGOMIMASA 92152

 KHALIL GIBRAN

**KUDA LAUT 1195, CV**

Kualifikasi Usaha (K2)

 JL. MALINO LR. AL-AZAR NO. 11 B,  
SUNGGOMIMASA 92111

 MUSTAFA DG. SUTTE

**KURNIA, CV**

Kualifikasi Usaha (K2)

 JL. POROS TAKALAR KM. 20 NO. 173,  
SUNGGUMIMASA 92111

 YEDI YAKUB

**LAMBASELO JAYA PRATAMA, CV**

Kualifikasi Usaha (K2)

 JL. SLT. HASANUDDIN NO. 05 B  
SUNGGUMINASA, BONTONOMPO, KEC.  
BONTONOMPO, SUNGGOMIMASA 92153

 0411-865085

 ABD. WAHAB BATE

**LENERA SURYA, CV**

Kualifikasi Usaha (K2)

 JL. ANDI TONRO NO. 144 SUNGGUMINASA,  
SUNGGUMINASA, KEC. SOMBA OPU,  
SUNGGOMIMASA 92111

 USMAN RALA. SE

**LESTARI JAYA, CV**

Kualifikasi Usaha (K1)

 JL. MAWAR NO. 18 SUNGGUMINASA,  
SUNGGUMINASA, KEC. SOMBA OPU,  
SUNGGOMIMASA 92111

 MULTAZAM

**LIANDRI TEKNIK UTAMA GOWA, CV**

Kualifikasi Usaha (K1)

 JL. HOS COKROAMINOTO NO. 18 F  
SUNGGUMINASA, SUNGGUMINASA, KEC.  
SOMBA OPU, SUNGGOMIMASA 92111

 MUHAMMAD ALI RAUF

**LIBUKANG JAYA, CV**

Kualifikasi Usaha (K1)

 JL. DR. WAHIDIN SUDIRO HUSODO,  
BATANGKALUKU, KEC. SOMBA OPU,  
SUNGGOMIMASA 92117

 HAERUDDIN GENDA

**LIMA PUTRI PRATAMA, CV**

Kualifikasi Usaha (K1)

 JL. BTN TAMARUNANG INDAH B4 NO. 6  
SUNGGUMINASA, SUNGGUMINASA, KEC.  
SOMBA OPU, SUNGGOMIMASA 92111

 RAHMAWATI

**LIMA PUTRI, CV**

Kualifikasi Usaha (K3)

 BTN DEAN FLORINDAH BLOK B NO. 12  
SUNGGUMINASA, SUNGGUMINASA, KEC.  
SOMBA OPU, SUNGGOMIMASA 92111

 0411-880877

 IR. ABDUL RAMLAN. BK

**MADYA, CV**

Kualifikasi Usaha (K3)

 PANCIRO DESA PANCIRO, PANCIRO, KEC.  
BAJENG, SUNGGOMIMASA 92152

 ILHAM ZAINAL

**MAESTRO, CV**

Kualifikasi Usaha (K3)

 JL. SIRAJUDDIN RANI NO. 18  
SUNGGUMINASA, BONTONOMPO, KEC.  
BONTONOMPO, SUNGGOMIMASA 92153

 0411-885831

 SYAHRUDDIN HAYAT

**MAHA BINTANG, CV**

Kualifikasi Usaha (K2)

 BTN MINASA INDAH BLOK B/18,  
SUNGGOMIMASA 92111

 JUNAEDAHA

**MAHATANI, CV.**

Kualifikasi Usaha (K2)

 BTN AURA PERMAI BLOK C1 NO.12,  
ROMANGPOLONG, KEC. SOMBA OPU,  
SUNGGOMIMASA 92118

 H. MANSYUR PALEWAI

**MAKASSAR AGUNG RAYA, CV**

Kualifikasi Usaha (K1)

 JL. TUMANURUNG NO. 45, SUNGGOMIMASA

 HJ. NURLINA ADAM

**MALEO, CV**

Kualifikasi Usaha (K1)

 JL.MANGGARUPI NO.118, PACCINONGAN,  
KEC. SOMBA OPU, SUNGGOMIMASA 92113

 0411887673

 NUR WAHIDAH

**MALLUSETASI INDAH SARANA, CV**

Kualifikasi Usaha (K1)

 JL. KARAENG LOE KOMP. PU PAO-PAO NO.  
269 S. MINASA, PAO, KEC. TOMBOLO PAO,  
SUNGGOMIMASA 92171

 ANDI HERLINA ALI

**MANDAOW UTAMA, CV**

Kualifikasi Usaha (K3)

 JL. PELITA NO. 160 LAMBENGI DESA  
BONTOALA, BONTOALA, KEC. PALLANGGA,  
SUNGGOMIMASA 92161

 JUNAEDI MUJIN

**MANDIRI, CV**

Kualifikasi Usaha (K2)

 JL. MELATI KOMP. HASANUDDIN BLOK E NO.  
6, SUNGGOMIMASA 92111

 AGUSSALIM, SE

**MANUJU, CV**

Kualifikasi Usaha (K1)

 JL. POROS KARAENG MANUJU KEC.MANUJU,  
TANA KARAENG, KEC. MANUJU,  
SUNGGOMIMASA 92173

 FARADHIBA MK,SE

**MARGA BAKTI, CV**

Kualifikasi Usaha (K1)

 JL. DUTA MAS PERTIWI NO. 2  
SUNGGUMINASA, SUNGGUMINASA, KEC.  
SOMBA OPU, SUNGGOMIMASA 92111

 SIRUA

**MARHAM JAYA, CV**

Kualifikasi Usaha (K3)

 JL. SULTAN HASANUDDIN NO. 03  
SUNGGUMINASA, BONTONOMPO, KEC.  
BONTONOMPO, SUNGGOMIMASA 92153

 0411-840478

 H. MARHABANG HM

**MARSA PERDANA KARSA, CV**

Kualifikasi Usaha (K1)

 JL. BALLA LOMPOA 1, SUNGGOMIMASA 92111

 SUKAWATI

**MAWAR, CV.**

Kualifikasi Usaha (K1)

 JL. KOMP. HASANUDDIN BLOK A.8  
KALEGOWA, KALEGOWA, KEC. SOMBA OPU,  
SUNGGOMIMASA 92116

 WAHYUDDIN SAMAD

**MEDIA INTIM SEJAHTERA, PT**

Kualifikasi Usaha (M2)

 JL. MANGGARUPI GANK FLORINDA 115 D,  
SUNGGUMINASA, KEC. SOMBA OPU,  
SUNGGOMIMASA 92111

 MUHAMMAD HUSAIN

**MEGA MUS UTAMA, CV**

Kualifikasi Usaha (K1)

 JL. TAIPA LELENG DESA KAMPILI, KAMPILI,  
KEC. PALLANGGA, SUNGGOMIMASA 92161

 MUSTAMIN

**MEGA REZKY PUTRI, CV**

Kualifikasi Usaha (K3)

 JL. K. H. AGUSSALIM NO 10, SUNGGOMIMASA  
92111

 ANDI ZULFIKAR A. SAMAD. T

**MELFHA CHANTIKA PRATAMA, CV**

Kualifikasi Usaha (K1)

 MATTIRO BAJI KEC. BAJENG, KEC. BAJENG,  
SUNGGOMIMASA 92152

 MAHMUD DAVID

**MIFTA MULTI KARYA, CV**

Kualifikasi Usaha (K2)

 KOMP HASANUDDIN F NO. 29  
SUNGGUMINASA, BONTONOMPO, KEC.  
BONTONOMPO, SUNGGOMIMASA 92153

 MUHDIAR

**MITRA ANUGERAH, CV**

Kualifikasi Usaha (K1)

 JL. MESJID RAYA MALAKAJI KEC.  
TOMPOBULU, MALAKAJI, KEC. TOMPOBULU,  
SUNGGOMIMASA 92175

 ABDULLAH FARID, SE

**PROVINSI : SULAWESI SELATAN**

**MITRA JASA MANDIRI UTAMA, CV**

Kualifikasi Usaha (K1)

 JL. MESJID RAYA TINGGIMAE  
SUNGGUMINASA, SUNGGUMINASA, KEC.  
SOMBA OPU, SUNGGOMIMASA 92111

 ISKANDAR

**MITRA JASA MANDIRI, CV**

Kualifikasi Usaha (K1)

 JL. MESJID RAYA TINGGIMAE NO. 48 S.  
MINASA, SUNGGUMINASA, KEC. SOMBA OPU,  
SUNGGOMIMASA 92111

 TAMSIL, IR

**MITRA KARYA PERDANA CELEBES,  
PT**

Kualifikasi Usaha (M1)

 JL. SLT. HASANUDDIN KOMP. GRAHA SATELIT  
E/1, SUNGGOMIMASA 92111

 0411-881217

 RIZALKD@YAHOO.COM

 RIZAL HARYONO, ST, MM

**MITRA KONSTRUKSI, CV**

Kualifikasi Usaha (K1)

 JL. SYECH YUSUF IV NO. 24, SUNGGOMIMASA

 A. MULIANA, SH

**MITRA MEMBANGUN, CV**

Kualifikasi Usaha (K1)

 JL. MUSTAFA DG. BUNGA 72,  
ROMANGPOLONG, KEC. SOMBA OPU,  
SUNGGOMIMASA 92118

 SYAFRUDDIN DAENG NGOYO

**MITRA PERKASA, CV**

Kualifikasi Usaha (K1)

 TIMPOPPO KEL. MATA ALLO KEC. BAJENG,  
MATA ALLO, KEC. BAJENG, SUNGGOMIMASA  
92152

 ASWINDASARI

**MITRA SINERGI, CV**

Kualifikasi Usaha (K2)

 JL. PALLANTIKANG KOMP. HASANUDDIN BLOK  
B/26, SUNGGOMIMASA 92111

 SYAMSUDDIN NAWAWI, SE

**MUH. DZAKY, CV**

Kualifikasi Usaha (K1)

 JL. MANGGARUPI NO. 78, SUNGGOMIMASA  
92111

 08114204147

 08114204147

 H. MUH. SABIR

**MUH. RAFLI, CV**

Kualifikasi Usaha (K3)

 JL. POROS MALINO NO. 47, SUNGGOMIMASA  
92171

 ALI AMRI

**MULIA INDAH, CV**

Kualifikasi Usaha (K2)

 JL. BENTENG SOMBA OPU NO. 45, BENTENG  
SOMBA OPU, KEC. BAROMBONG,  
SUNGGOMIMASA 90255

 ANDI MULIADI

**MULKY BATARA SAKTI, CV**

Kualifikasi Usaha (K1)

 JL. MESJID RAYA NO. 18H, SUNGGOMIMASA  
92111

 HASMOLLAH, MB

**MULTI KARYA MANDIRI, CV**

Kualifikasi Usaha (K1)

 JL. KH. AGUS SALIM NO. 2, SUNGGOMIMASA  
92111

 EDY WANDRA RIDWAN

**MUTIARA PERKASA, CV**

Kualifikasi Usaha (K2)

 BTN GOWA SARANA INDAH BLOK B.2 NO. 6  
SUNGGUMINASA, PACCINONGAN, KEC.  
SOMBA OPU, SUNGGOMIMASA 92113

 JUMRIANI

**NA MIRA, CV**

Kualifikasi Usaha (K1)

 JL. POROS PATTALASSANG, SUNGGOMIMASA

 HJ. HASMIATI

**NABIL, CV**

Kualifikasi Usaha (K1)

 JL. PESONA RAYA NO. 3 PERUM PMI,  
SUNGGOMIMASA

 U M A R

**NADHIL UTAMA HAB, PT**

Kualifikasi Usaha (M1)

 JL. ANDI MUTALIB DG. NARANG NO. 98 A,  
SUNGGUMINASA, KEC. SOMBA OPU,  
SUNGGOMIMASA 92111

 0411-864786

 DRS. ALIM BAKRIE AZIS

**NENO JAYA UTAMA, PT**

Kualifikasi Usaha (M1)

 JL. DG. MANGKA BOMBANG BTN SEJAHTERA  
PERMAI F-11, BONTO BONTOA, KEC. SOMBA  
OPU, SUNGGOMIMASA 92111

 0411-8211438

 INDRWA WAHYUDI YUSUF

**NIAGA AMANAH SELARAS, PT**

Kualifikasi Usaha (M1)

 JL. ABDUL MUTALIB KOMP. RUKO PIJAPPU  
NO. 19, TOMBOLO, KEC. SOMBA OPU,  
SUNGGOMIMASA 92111

 FAISAL SALAHUDDIN, SE

**NINDA JAYA KONSTRUKSI, CV**

Kualifikasi Usaha (K1)

 RAPPOKALENG, TAMALLAYANG, KEC.  
BONTONOMPO 92153

**NIRWANI, CV**

Kualifikasi Usaha (K1)

 JL. MALINO KEC. TOMBOLO, KEC. TOMBOLO  
PAO, SUNGGOMIMASA 92111

 H. MUH. DAHLAN

**NOVA JAYA, CV**

Kualifikasi Usaha (K1)

 JL. ABD. RASYID DE LURANG,  
SUNGGOMIMASA 92111

 0411-864702

 NOVA JAYA, CV

**NUER JAYA KARYA, CV**

Kualifikasi Usaha (K1)

 JL. MAGGARUPI NO. 104, SUNGGOMIMASA

 M NATSIR MR, SE

**NUR ADELIA UTAMA, CV**

Kualifikasi Usaha (K1)

 JL. DR. WAHIDIN SUDIRO HUSODO NO. 69,  
BATANGKALUKU, KEC. SOMBA OPU,  
SUNGGOMIMASA 92117

 MARHAM HENDRAYANI. K

**NUR ASH PRATAMA, CV**

Kualifikasi Usaha (K1)

 JL. MALINO NO. 38, SUNGGOMIMASA 92111

 KARMILA

**NUR AULIYA H, CV**

Kualifikasi Usaha (K1)

 BTN ANDI TONRO PERMAI BLOK A20/20,  
SUNGGOMIMASA

 NUR ISHLAH MUBARAK

**NUR FAJAR, CV**

Kualifikasi Usaha (K1)

 KOMP. PANDANG-PANDANG D.12,  
SUNGGOMIMASA

 ABD. WAHAB

**NUR IMAN, CV**

Kualifikasi Usaha (K2)

 JL. PALLANTIKANG NO. 1B SUNGGUMINASA,  
SUNGGUMINASA, KEC. SOMBA OPU,  
SUNGGOMIMASA 92111

 H. ABD. LATIF DL

**NUR INDAH UTAMA, CV**

Kualifikasi Usaha (K1)

 JL. USMAN SALENGKE NO. 31,  
SUNGGOMIMASA 92111

 HJ. NURHAYATI, SH

**NUR YUDHA PERKASA, CV**



Kualifikasi Usaha (K1)

 JL. KH. WAHID HASYIM NO. 152,  
SUNGGUMINASA, KEC. SOMBA OPU,  
SUNGGOMIMASA 92111

 DRS. MUH. YUNUS MATTINGLAN



**NURANI KARYA, CV**

Kualifikasi Usaha (K2)

 JL. SIRAJUDDIN RANI NO. 40,  
SUNGGOMIMASA 92111  
 H. ANWAR USMAN



**NURHA, CV**

Kualifikasi Usaha (K1)

 JL. A. MUTHALIB DG. NGARANG NO. 80,  
SUNGGOMIMASA  
 HJ. NURHAYATI HARUNA



**NURHIDAYAH, CV**

Kualifikasi Usaha (K2)

 JL. MESJID SYUHADA NO. 40,  
SUNGGOMIMASA 92111  
 DRS. ABDUL MUIS



**NURLISNA JAYA, CV**

Kualifikasi Usaha (K1)

 PARANG MALENGU KEC. PALLANGGA, KEC.  
PALLANGGA, SUNGGOMIMASA 92111  
 HJ. RISMAWATI, ST



**NURUL ANNISA, CV**

Kualifikasi Usaha (K1)

 DUSUN JENETALLASA KEC.PATTALLASANG,  
JENETALLASA, KEC. PALLANGGA,  
SUNGGOMIMASA 92161  
 ISMAIL



**NURUL KALEGOWA, CV**

Kualifikasi Usaha (K2)

 BTN GRAHA KALEGOWA BLOK E9 NO. 3  
PALLANGGA, KALEGOWA, KEC. SOMBA OPU,  
SUNGGOMIMASA 92116  
 PUTRI RATU RASYID, S.PD



**NURUL REZKY, CV**

Kualifikasi Usaha (K1)

 JL. DR. WAHIDIN SUDIRO HUSODO NO. 27,  
BATANGKALUKU, KEC. SOMBA OPU,  
SUNGGOMIMASA 92117  
 FEMY SRI YULIANI

**PA'BENTENGANG, CV**

Kualifikasi Usaha (K2)

 JL. PENELITIAN NO. 65 BAJENG,  
SUNGGOMIMASA 92111  
 H. ABD. SALAM



**PALAGA OBOR PRATAMA, CV**

Kualifikasi Usaha (K1)

 JL. ANDI MALLOMBASSANG NO. 31,  
SUNGGUMINASA, KEC. SOMBA OPU,  
SUNGGOMIMASA 92111  
 0411-866327  
 081242491007  
 ABD. RAHIM RIFAI



**PARAIKATTE, CV**

Kualifikasi Usaha (K1)

 JL. BALLA LOMPO 5, SUNGGOMIMASA 92152  
 0411-842076  
 H. RAMLAN SIRUA, BA



**PARINRA KONSULTAN, CV**

Kualifikasi Usaha (K1)

 JL. MANGKA DG. BOMBONG BTN DEAN  
FLORINDA C15 SUNGGUMINASA,  
SUNGGUMINASA, KEC. SOMBA OPU,  
SUNGGOMIMASA 92111  
 PARINRA@CONSULTANT.COM  
 HASBULLAH PAWELLO, ST



**PATIWIRI UTAMA, PT**

Kualifikasi Usaha (M1)

 JL. ABD. MUTHALIB DG. NARANG NO. 98 A,  
PACCINONGAN, KEC. SOMBA OPU,  
SUNGGOMIMASA 92113  
 ANDI MUHAMMAD RIO PATIWIRI



**PATRA BAHANA, CV**

Kualifikasi Usaha (K2)

 JL. S. HASANUDDIN NO.56, SUNGGOMIMASA  
92111  
 MUH. WANDY IRAWAN A, S. KOM



**PATTETEANG, CV**

Kualifikasi Usaha (K1)

 JL. MELATI NO.11, SUNGGOMIMASA 92111  
 RIDWAN SALEWANGAN, DRS



**PELITA RAYA, PT**

Kualifikasi Usaha (M1)

 JL. KH.WAHID HASYIM NO. 40,  
SUNGGUMINASA, KEC. SOMBA OPU,  
SUNGGOMIMASA 92111  
 H. ABD. AZIS DG. NGENBA



**PELITA UTAMA, CV.**

Kualifikasi Usaha (K1)

 JL. PELITA NO. 160 LAMBENGI DESA  
BONTOALA KEC. PALLANGGA, BONTOALA,  
KEC. PALLANGGA, SUNGGOMIMASA 92161  
 ST.RABIAH MUJIN



**PERDANA PRAKARSA PERSADA, PT**

Kualifikasi Usaha (M1)

 JL. SYEKH YUSUF, PANDANG PANDANG, KEC.  
SOMBA OPU, SUNGGOMIMASA 92115  
 HJ. IDAWATI RISMA, SE, MM



**PERINTIS EMPAT LIMA, CV**

Kualifikasi Usaha (K1)

 JL. SYECH YUSUF NO. 7 C, SUNGGOMIMASA  
 AVIYANTI



**PERKASA JAYA, CV**

Kualifikasi Usaha (K2)

 JL. HOS COKROAMINOTO NO. 1 S. MINASA,  
SUNGGOMIMASA 92111  
 NURLIAH HL



**PILAR SEJATI, PT**

Kualifikasi Usaha (M1)

 JL. MESJID RAYA NO. 4, SUNGGUMINASA,  
KEC. SOMBA OPU, SUNGGOMIMASA 92111  
 0411-840515  
 DRS. H. ABD. WARIS

**PITRIANI UTAMA, CV**

Kualifikasi Usaha (K2)

 JL. USMAN SALENGKE NO. 31,  
SUNGGOMIMASA 92111  
 0411-867352  
 HJ. AISYAH DG. NURUNG



**PRADANA BERKAH ABADI, CV**

Kualifikasi Usaha (K3)

 JL. K.H. WAHID HASYIM NO. 3,  
SUNGGOMIMASA 92111  
 MAKSUM. HM



**PRATAMA, CV**

Kualifikasi Usaha (K1)

 MANGALLI KEC. PALLANGGA, MANGALLI, KEC.  
PALLANGGA, SUNGGOMIMASA 92161  
 H. ABD. RAHMAN



**PRIMA KARSA, CV**

Kualifikasi Usaha (K1)

 JL. MESJID RAYA NO. 36, SUNGGOMIMASA  
92111  
 SYAWAL AGUS SENTOSA



**PRIMA PATRA, CV**

Kualifikasi Usaha (K1)

 JL. HOS COKROAMINOTO NO. 05,  
SUNGGOMIMASA 92111  
 ANDI ALDY ASHARI AZIS



**PRIMA WIRASTA, CV**

Kualifikasi Usaha (K2)

 JL. MALINO NO. 37, SUNGGOMIMASA 92111  
 MAPPASELLENG GAU



**PRIMA ZAM-ZAM, CV**

Kualifikasi Usaha (K2)

 JL. NUHUNG DG. SERE KEL. MALAKAJI,  
MALAKAJI, KEC. TOMPOBULU,  
SUNGGOMIMASA 92175  
 IR. SULTAN



**PRIORITAS, CV**

Kualifikasi Usaha (K1)

 JL. YUSUF BAUTI SUNGGUMINASA,  
SUNGGUMINASA, KEC. SOMBA OPU,  
SUNGGOMIMASA 92111  
 HANAFI



**PUJI SALIM PERKASA, CV**

Kualifikasi Usaha (K1)

 JL. SYAMSUDDIN TUNRU NO. 61  
SUNGGUMINASA, SUNGGUMINASA, KEC.  
SOMBA OPU, SUNGGOMIMASA 92111  
 NURSYAMSI



**PUNAGA RAYA, CV**

Kualifikasi Usaha (K1)

 JL. POROS LIMBUNG KEC. BAJENG, KEC. BAJENG, SUNGGOMIMASA 92152  
 HJ. MARHANI



**PURNAMA JAYA UTAMA, CV**

Kualifikasi Usaha (K3)

 JL. DR. WAHIDIN SUDIROHUSODO NO. 77 B, BATANGKALUKU, KEC. SOMBA OPU, SUNGGOMIMASA 92117  
 PURNAMA\_JAYAUTAMA@USA.NET  
 HASRUL. AR



**PUTRA BAWAKARAENG, CV**

Kualifikasi Usaha (K1)

 JL. ANDI TONRO NO. 37 SUNGGUMINASA, SUNGGUMINASA, KEC. SOMBA OPU, SUNGGOMIMASA 92111  
 H. MUH EDY ISMAIL



**PUTRA BIRINGBULU, CV**

Kualifikasi Usaha (K1)

 JL. POROS TONRORITA DESA TONRORITA, TONRORITA, KEC. BIRINGBULU, SUNGGOMIMASA 90244  
 SUDIRMAN, SE



**PUTRA BUNGAYA, CV**

Kualifikasi Usaha (K1)

 JL. MALINO ASPOL BATANGKALUKU, BATANGKALUKU, KEC. SOMBA OPU, SUNGGOMIMASA 92117  
 H. MANSYUR BATA



**PUTRA FAJAR HARAPAN, CV**

Kualifikasi Usaha (K1)

 JL. MESJID RAYA RT.02/07, SUNGGUMINASA, KEC. SOMBA OPU, SUNGGOMIMASA 92111  
 0411-5617095  
 ASRUL HAMDAN





**PUTRA INSANI, CV**

Kualifikasi Usaha (K1)

 JL. MESJID RAYA NO. 78 A, SUNGGOMIMASA 92111  
 SUKMAWATI



**PUTRA JAYA, CV**

Kualifikasi Usaha (K3)

 JL. BONTOBILA LIMBUNG, BORIMATANGKASA, KEC. BAJENG BARAT, SUNGGOMIMASA 92152  
 0411-840766  
 PUTRAJAYAGOWA@YAHOO.COM  
 D. DG. SARRING



**PUTRA JAYA, CV**

Kualifikasi Usaha (K1)

 JL. TOMBOLO PAO KEC. TOMBOLO PAO, KEC. TOMBOLO PAO, SUNGGOMIMASA 92111  
 PUTRA SYARIF



**PUTRA KEMBAR PRATAMA, CV**

Kualifikasi Usaha (K1)

 JL. BALLA LOMPOA NO. 256, SUNGGOMIMASA 92111  
 WILLIAM



**PUTRA MALONJO, CV**

Kualifikasi Usaha (K1)

 JL. POROS BATUMALONRO LAUWA, LAUWA, KEC. BIRINGBULU, SUNGGOMIMASA 90244  
 MUHAMMAD KASIM, KOM



**PUTRA MATAKALI, CV**

Kualifikasi Usaha (K1)

 KOMP. BTN PACCINONGAN HARAPAN PA 15 NO. 16 SUNGGUMINASA, BANTONOMPO, KEC. BANTONOMPO, SUNGGOMIMASA 92153  
 ADANNUR



**PUTRA PRIBUMI, CV**

Kualifikasi Usaha (K1)

 JL. ANDI MALLOMBASANG NO. 7 A, SUNGGUMINASA, KEC. SOMBA OPU, SUNGGOMIMASA 92111  
 HARYADI



**PUTRA SATRIO, CV.**

Kualifikasi Usaha (K1)

 JL. ANDI TONRO NO. 9 SUNGGUMINASA, SUNGGUMINASA, KEC. SOMBA OPU, SUNGGOMIMASA 92111  
 ABDULLAH MUSA, SE



**PUTRA TEKNIK INDONESIA, CV**

Kualifikasi Usaha (K1)

 KOMP. TAMALALANG DESA LEMPANGAN BAJENG, LEMPANGANG, KEC. BAJENG, SUNGGOMIMASA 92152  
 MUSTAMIN



**PUTRI AL SAFRE, CV**

Kualifikasi Usaha (K1)

 BTN NUKI DWIA KARYA BLOK A6/26, SUNGGOMIMASA  
 ANDI RELAWATI



**PUTRI GOWA, CV**

Kualifikasi Usaha (K3)

 JL. KH. WAHID HASYIM NO. 42 SUNGGUMINASA, SUNGGUMINASA, KEC. SOMBA OPU, SUNGGOMIMASA 92111  
 0411-885854  
 HJ. ROHANI DG. MINNE



**PUTRI GOWATA, CV**

Kualifikasi Usaha (K1)

 JL. KOMP. HASANUDDIN BLOK C 8, KALEGOWA, KEC. SOMBA OPU, SUNGGOMIMASA 92116  
 NAJEMIATI ABADI, A.MD



**PUTRI MANDIRI, CV**

Kualifikasi Usaha (K1)

 JL. DG. TATA NO.15, SUNGGOMIMASA 92111  
 HAMRIANI



**PUTRI TOMPO BALANG, CV**

Kualifikasi Usaha (K2)

 JL. TOMPOBALANG DESA MONCOBALANG, MONCOBALANG, KEC. BAROMBONG, SUNGGOMIMASA 90255  
 IRNA ARIANI ASRI



**RACHMA JAYA, CV**

Kualifikasi Usaha (K2)

 JL. PALLANGGA RAYA NO. 14 KEC. PALLANGGA, JENETALLASA, KEC. PALLANGGA, SUNGGOMIMASA 92161  
 0411-866409  
 MARZUKI



**RAFLI JAYA UTAMA, CV**

Kualifikasi Usaha (K1)

 JL. USMAN SALENGKE NO. 7, SUNGGOMIMASA 92111  
 INDRA WAHYUDI YUSUF, SE



**RAHMA, CV**

Kualifikasi Usaha (K2)

 JL. MUSTAFA DG. BUNGA KEL. ROMANG POLONG KEC. SOMBA OPU, ROMANGPOLONG, KEC. SOMBA OPU, SUNGGOMIMASA 92118  
 NURHAYATI, SH



**RAHMAT RINALDY, CV**

Kualifikasi Usaha (K2)

 JL. SIRAJUDDIN RANI NO. 21, SUNGGOMIMASA 92111  
 HUSNAWATI HAYAT



**RAHMAT UTAMA, CV**

Kualifikasi Usaha (K3)

 JL. PERUM ROMANG POLONG INDAH C1/18, SUNGGOMIMASA 92112  
 MUH. ILYAS CACO



**RAMA CIPTA, CV**

Kualifikasi Usaha (K1)

 JL. TUMANURUNG NO. 25, SUNGGOMIMASA  
 ZULKARNAIN, S.SOS



**RANI REZKI, CV**

Kualifikasi Usaha (K1)

 JL. MANGGARUPI NO. 118 A SUNGGUMINASA, SUNGGUMINASA, KEC. SOMBA OPU, SUNGGOMIMASA 92111  
 ABDUL KADIR



**RANNAYA, CV**

Kualifikasi Usaha (K1)

 JL. PABENTENGAN KEC. BAJENG, PABENTENGAN, KEC. BAJENG, SUNGGOMIMASA 92152  
 ZULKAMAR

**RANNU REZKY UTAMA, CV**

Kualifikasi Usaha (K1)

 KOMP. BTN SEJAHTERA PERMAI BLOK C/11, SUNGGOMIMASA  
 HATINA

**RATIH UTAMA, CV**

Kualifikasi Usaha (K3)

 JL. DR. WAHIDIN SUDIRO HUSODO  
SUNGGUMINASA, BATANGKALUKU, KEC.  
SOMBA OPU, SUNGGOMIMASA 92117

 HJ. ANNISA VERAWATY

**RATU GRAHA MANDIRI, CV**

Kualifikasi Usaha (K1)

 RAPPOKALELENG, TAMALLAYANG, KEC.  
BONTONOMPO 92153

**RATU TEKNIK PERDANA, CV**

Kualifikasi Usaha (K2)

 BOKA KM. 16 DESA TINGGIMAE KEC.  
PALLANGGA, TINGGIMAE, KEC. BAROMBONG,  
SUNGGOMIMASA 90255

 HAMSINAH SYAM

**RATU TIARA MANDIRI, CV**

Kualifikasi Usaha (K1)

 JL. YUSUF BAUTI KOMP. MUTIARA PERMAI  
BLOK A NO. 1, SUNGGOMIMASA

 RENY JUNIARTI

**REFA CIPTA PRATAMA, CV**

Kualifikasi Usaha (K1)

 JL.MANGGARUPI NO.106, BONTORAMBA, KEC.  
SOMBA OPU, SUNGGOMIMASA 92119

 04115311979

 HJ. ERVINA

**REKONSTRUKSI ERAMILENIUM, CV**

Kualifikasi Usaha (K3)

 JL. S. HASANUDDIN KOMP. GRAHA SATELIT  
C.12 SUNGGUMINASA, SUNGGUMINASA, KEC.  
SOMBA OPU, SUNGGOMIMASA 92111

 0411-867312

 JOHANIS TENRILO

**RENY UTAMA, CV**

Kualifikasi Usaha (K1)

 JL. ABD. MUTALIB DG. NARANG NO. 99,  
PACCINONGAN, KEC. SOMBA OPU,  
SUNGGOMIMASA 92113

 SITTI JUMIATI

**RESINTA SARI, CV**

Kualifikasi Usaha (K2)

 JL. MS. DG. NGEMBA MALINO,  
SUNGGOMIMASA

 M. YASIN TAWANG

**RESKI BANGUN PERSADA, CV**

Kualifikasi Usaha (K1)

 BTN BUMI BATARA GOWA BLOK E 19/15,  
SUNGGOMIMASA

 KAMARUDDIN YUSUF

**RESKI INDAH, CV**

Kualifikasi Usaha (K1)

 JL. POROS MALAKAJI KEC. TOMPOBULU, KEC.  
TOMPOBULU, SUNGGOMIMASA 92175

 SYAMSUDDIN

**RESKI NUR IIN, CV**

Kualifikasi Usaha (K2)

 JL. BERINGIN I NO. 22 SUNGGUMINASA,  
SUNGGUMINASA, KEC. SOMBA OPU,  
SUNGGOMIMASA 92111

 M. IRWAN ISKANDAR

**RESKITA JAYA, CV**

Kualifikasi Usaha (K1)

 BTN PACINONGAN HARAPAN PA 26/6  
SUNGGUMINASA, SUNGGUMINASA, KEC.  
SOMBA OPU, SUNGGOMIMASA 92111

 DRS. SAHABUDDIN

**REWA KONSTRUKSI, CV**

Kualifikasi Usaha (K3)

 JL. MESJID RAYA NO. 4 A, SUNGGOMIMASA  
92111

 HJ. RENNY RAZAK

**RIDA, CV**

Kualifikasi Usaha (K1)

 BTN PELITA ASRI BLOK V NO 26,  
SUNGGOMIMASA

 SYACHRIAL

**RIDHO PUTRA PRATAMA, CV**

Kualifikasi Usaha (K2)

 JL. POROS MALINO KM. 3 BONTORAMBA,  
BONTORAMBA, KEC. BONTONOMPO  
SELATAN, SUNGGOMIMASA 92153

 ISHAK ISMAIL

**RIDHO TEKNIK, CV**

Kualifikasi Usaha (K1)

 JL. SYECH YUSUF NO. 7, SUNGGOMIMASA

 MUH. ARIEF ISMAIL

**RIFARDHI UTAMA, CV**

Kualifikasi Usaha (K1)

 JL. MANGGARUPI 101 BONTO-BONTOA,  
BONTO BONTOA, KEC. SOMBA OPU,  
SUNGGOMIMASA 92111

 H. SUKRI TABRANI, SE

**RIMBA JAYA, CV**

Kualifikasi Usaha (K1)

 JL. MAWAR NO. 24, SUNGGUMINASA, KEC.  
SOMBA OPU, SUNGGOMIMASA 92111

 SRI MEGAWATI

**RISMA JAYA, CV**

Kualifikasi Usaha (K2)

 JL. PABENTENGANG KEC. BAJENG,  
PABENTENGAN, KEC. BAJENG,  
SUNGGOMIMASA 92152

 HJ. KASMAWATY

**RIZKY UTAMA, CV**

Kualifikasi Usaha (K2)

 JL. KH. WAHID HASYIM 175 SUNGGUMINASA,  
SUNGGUMINASA, KEC. SOMBA OPU,  
SUNGGOMIMASA 92111

 HJ. ZAENAB USMAN

**RIZQULLAH MAHA KARYA, CV**

Kualifikasi Usaha (K2)

 JL. HM. DG. LURANG NO. 229,  
SUNGGOMIMASA

 SYAMSU RISAL ST

**SAKURA INDAH, CV**

Kualifikasi Usaha (K2)

 JL. USMAN SALENGKE NO. 39,  
SUNGGOMIMASA 92172

 0411-887693

 SUDARMIN

**SALIM PRATAMA, CV**

Kualifikasi Usaha (K1)

 JL. SYAMSUDDIN TUNRU NO. 61,  
SUNGGOMIMASA 92100

 HIMYAR SALIM S. SOS

**SANDY KARYA, CV**

Kualifikasi Usaha (K1)

 JL. PALLANTIKANG I NO. 06, SUNGGOMIMASA  
92111

 SANDY SATRIAWAN

**SARANA TEKNIK BORONGLOE, CV**

Kualifikasi Usaha (K2)

 JL. LIUKANG NO. 11 BONTOMARANNU, KEC.  
BONTOMARANNU, SUNGGOMIMASA 92172

 MUH. ALI GAZALI

**SARASWATI JAYA, CV**

Kualifikasi Usaha (K1)

 BTN ANDI TONRO PERMAI BLOK. A5/9,  
ROMANGPOLONG, KEC. SOMBA OPU,  
SUNGGOMIMASA 92118

 08218888624

 08218888624

 ROSWATI

**SARJY CIPTA REZKY, CV**

Kualifikasi Usaha (K1)

 BTN LESTARI BLOK F/5, SUNGGOMIMASA

 HJ. ST. SYARFIAH

**SATU KOSONG SATU, CV**

Kualifikasi Usaha (K2)

 JL. MANGGARUPI NO. 111 SUNGGUMINASA,  
SUNGGUMINASA, KEC. SOMBA OPU,  
SUNGGOMIMASA 92111

 HJ. FARDILA INDRIA, A.MK

**SATU LIMA SATU, CV**

Kualifikasi Usaha (K1)

 JL. DUTA MAS PERTIWI NO. 2,  
SUNGGUMINASA, KEC. SOMBA OPU,  
SUNGGOMIMASA 92111

 0411-862083

 SATU LIMA SATU, CV

**SENI KARYA, CV**

Kualifikasi Usaha (K2)

 JL. ANDI MALLOMBASANG NO. 8, SUNGGUMINASA, KEC. SOMBA OPU, SUNGGOMIMASA 92111

 0411-867133

 SUBAIR TUTU

**SENOPATI SAKTI, CV**

Kualifikasi Usaha (K2)

 JL. KH. WAHID HASYIM NO.47, SUNGGUMINASA, KEC. SOMBA OPU, SUNGGOMIMASA 92111

 NURUL IRENE HASAN

**SEROJA, CV**

Kualifikasi Usaha (K1)

 JL. PALLANGGA RAYA NO. 39, JENETALLASA, KEC. PALLANGGA, SUNGGOMIMASA 92161

 HJ. HATIFAH DAHLAN, SE

**SHAFIRA PERMADANI, CV**

Kualifikasi Usaha (K2)

 JL. MESJID RAYA NO. 37 A, SUNGGOMIMASA 92111

 H. NUR ASAD HIJAZ

**SIGRA APTA PERKASA, CV**

Kualifikasi Usaha (K2)

 BTN GOWA MAS INDAH BLOK B1/1, SUNGGOMIMASA 92111

 ABD. AZIS DN

**SIMBARA JAYA, CV**

Kualifikasi Usaha (K1)

 JL. ANDI TONRO NO. 86, SUNGGUMINASA, KEC. SOMBA OPU, SUNGGOMIMASA 92111

 ANDI ACHMAD ALI

**SINAR BALLA LOMPOA, CV**

Kualifikasi Usaha (K1)

 BTN ANDI TONRO PERMAI A.10 NO. 10, ROMANGPOLONG, KEC. SOMBA OPU, SUNGGOMIMASA 92118

 NY. NIA

**SINAR BATARA GOWA, CV**

Kualifikasi Usaha (K2)

 JL. BALLA LOMPOA NO. 3 SUNGGUMINASA, SUNGGUMINASA, KEC. SOMBA OPU, SUNGGOMIMASA 92111

 0411-880478

 HJ. NORMA, HM

**SINAR ELANI, CV**

Kualifikasi Usaha (K1)

 BTN ANDI TONRO BLOK D1 NO. 2 SUNGGUMINASA, SUNGGUMINASA, KEC. SOMBA OPU, SUNGGOMIMASA 92111

 H. ABD. GAFFAR

**SINAR HT, CV**

Kualifikasi Usaha (K1)

 JL. PENDIDIKAN NO. 33. LIMBUNG, MATA ALLO, KEC. BAJENG, SUNGGOMIMASA 92152

 MUH. THAMRIN HT

**SINAR KAMBUNO, CV**

Kualifikasi Usaha (K2)

 BTN PAO PAO PERMAI BLOK F.1/02, PAO, KEC. TOMBOLO PAO, SUNGGOMIMASA 92171

 UMAR. B

**SINAR MENTARI, CV**

Kualifikasi Usaha (K1)

 JL. DG TATA MANGASA NO. 15, SUNGGOMIMASA 92111

 HJ. MARYAM HS DG MINNE

**SINAR MUTIARA, CV**

Kualifikasi Usaha (K2)

 JL. TALLANG TALLANG DESA TODDOTOA PALLANGGA, TODDOTOA, KEC. PALLANGGA, SUNGGOMIMASA 92161

 DRS. ARIFIN

**SINAR SURYA, CV**

Kualifikasi Usaha (K1)

 JL. PALLANGGA NO. 22, JENETALLASA, KEC. PALLANGGA, SUNGGOMIMASA 92161

 IR DUDUNG SETIADI

**SINAR SURYA, CV**

Kualifikasi Usaha (K3)

 JL. BALLA LOMPOA NO. 01 SUNGGUMINASA, SUNGGUMINASA, KEC. SOMBA OPU, SUNGGOMIMASA 92111

 0411-840478

 MAHFUD. HM, SH

**SINAR TAMACINNA, CV**

Kualifikasi Usaha (K1)

 JL. HARIS DG. MUNTU TAMACINNA, SUNGGOMIMASA

 DRS. MUKHLIS

**SINAR TIMBUSENG PRATAMA, CV**

Kualifikasi Usaha (K1)

 KAMP. LETTE NO. 42, BORONGLOE, KEC. BONTOMARANNU, BANTAENG 92461

 HASANUDDIN B. DG. TAWANG

**SINAR UTAMA, CV**

Kualifikasi Usaha (K2)

 JL. MALINO KEL. BONTORAMBA, BONTORAMBA, KEC. BONTONOMPO SELATAN, SUNGGOMIMASA 92153

 SUDIRMAN

**SKALA UTAMA, CV**

Kualifikasi Usaha (K2)

 JL. BERINGIN III RT 002 RW 002 KEL. TOMBOLO, TOMBOLO, KEC. SOMBA OPU, SUNGGOMIMASA 92114

 0411-889708

 MUHAMMAD SYAHRIL HAMID

**SOMBALA TEHNIK, CV**

Kualifikasi Usaha (K1)

 JL. SYECH YUSUF BUNRAR NO 8 SUNGGUMINASA, SUNGGUMINASA, KEC. SOMBA OPU, SUNGGOMIMASA 92111

 ABDUL RASYID C

**SUBUR MEKAR, CV**

Kualifikasi Usaha (K3)

 JL. SLT. HASANUDDIN NO 37 B, SUNGGOMIMASA 92111

 INDRASARI

**SUKMA JAYA, CV**

Kualifikasi Usaha (K1)

 DESA MAJANNANG KEC. PARIGI, MAJANNANG, KEC. PARIGI, SUNGGOMIMASA 92174

 DRS. MAKMUR

**SULFAR ANUGRAH UTAMA, CV**

Kualifikasi Usaha (K2)

 JL. G. LOMPOBATTANG NO. 90 MALINO, MALINO, KEC. TINGGIMONCONG, SUNGGOMIMASA 92174

 RAHMAT RASYID, SS

**SULOI BANGUN PERSADA, CV**

Kualifikasi Usaha (K2)

 JL. ANDI TONRO NO. 144 SUNGGUMINASA, SUNGGUMINASA, KEC. SOMBA OPU, SUNGGOMIMASA 92111

 YUSMARINI YUSUF

**SUMBER TEHNIK, CV**

Kualifikasi Usaha (K2)

 JL. MESJID RAYA LIMBUNG KEC. BAJENG, JENETALLASA, KEC. PALLANGGA, SUNGGOMIMASA 90861

 MUSTAKIM

**SURYA ABADI, CV**

Kualifikasi Usaha (K3)

 BTN JENNE TALLASA PERMAI BLOK A4 NO. 9 PALLANGGA, JENETALLASA, KEC. PALLANGGA, SUNGGOMIMASA 92161

 ASRI SYAMSUDDIN

**SURYA INDAH, CV**

Kualifikasi Usaha (K1)

 JL. BALLA LOMPOA KEC. BAJENG, LIMBUNG, KEC. BAJENG, SUNGGOMIMASA 92152

 MUH. FADLY MUAS

**SURYA JAYA TEKNIK, CV**

Kualifikasi Usaha (K2)

 JL. PALANTIKANG NO 04 SUNGGUMINASA, SUNGGUMINASA, KEC. SOMBA OPU, SUNGGOMIMASA 92111

 ANDRYANI ARIEF

**SURYA MURAH KARYA, CV**

Kualifikasi Usaha (K2)

 JL. BALLA LOMPOA LIMBUNG, LIMBUNG, KEC. BAJENG, SUNGGOMIMASA 92152

 HJ. NURLINDA





**SURYA PRATAMA, CV**

Kualifikasi Usaha (K1)

 JL. MELATI NO. 6, TOMBOLO, KEC. SOMBA OPU, SUNGGOMIMASA 92114

 865108

 081343880247

 HJ. SURYANTI. M

**SURYA PRIMA CIPTA, CV**

Kualifikasi Usaha (K1)

 JL. H.AGUS SALIM LR.88 NO. 3, SUNGGOMIMASA

 SULASTRI PRIHARTINI

**SWA DHARMA, CV**

Kualifikasi Usaha (K1)

 JL. ANDI TONRO NO. 14, SUNGGUMINASA, KEC. SOMBA OPU, SUNGGOMIMASA 92111

 AMIR PALINDRUNGI

**SYAHIDAH MULTI KARYA, CV**

Kualifikasi Usaha (K1)

 JL. DR. WAHIDIN SUDIROHUSODO NO. 11, BATANGKALUKU, KEC. SOMBA OPU, SUNGGOMIMASA 92117

 NURUL ISTIQOMAH ULIL ALBAB

**SYAHRIAL PRATAMA, CV**

Kualifikasi Usaha (K2)

 JL. MESJID RAYA NO. 37 A, SUNGGOMIMASA 92111

 MUHAMMAD ILYAS BIN HUSAIN

**SYIFA UTAMA, CV**

Kualifikasi Usaha (K1)

 JL. MANGGARUPI 104, BONTORAMBA, KEC. SOMBA OPU, SUNGGOMIMASA 92119

 0415311979

 RUSMIN SALEH S.SOS

**TAMALATE JAYA, CV**

Kualifikasi Usaha (K1)

 DOJA DESA TANGKE KEC. BAJENG, TANGKEBAJENG, KEC. BAJENG, SUNGGOMIMASA 92152

 H. ABD. AZIS DG. SIJAYA

**TAMAN INDAH, CV**

Kualifikasi Usaha (K1)

 JL. POROS MALINO BATANG KALUKU, BATANGKALUKU, KEC. SOMBA OPU, SUNGGOMIMASA 92117

 HJ. ROSTINI DG. TINO

**TAMARA MULTI KARYA, CV**

Kualifikasi Usaha (K1)

 BTN GRAHA KALEGOWA BLOK. C 3/1, KALEGOWA, KEC. SOMBA OPU, SUNGGOMIMASA 92116

 H. ABD. RAHIM

**TARUNA KARYA, CV**

Kualifikasi Usaha (K1)

 JL. LIMBUNG RAYA KM.16, SUNGGOMIMASA 92111

 SYARIFUDDIN TUTU

**TE'NE JAYA, PT**

Kualifikasi Usaha (M1)

 JL. ANDI TONRO NO. 45, SUNGGUMINASA, KEC. SOMBA OPU, SUNGGOMIMASA 92111

 0411-840766

 0411-869009

 RADYUS PRIBADI

**TIGA CAHAYA, CV**

Kualifikasi Usaha (K1)

 BTN BUMI BATARA GOWA BLOK E 14 NO. 16, TOMPOBALANG, KEC. SOMBA OPU, SUNGGOMIMASA 92111

 ANGSAR BANGSAWAN

**TIGA PUTRA MANDIRI, CV**

Kualifikasi Usaha (K1)

 RAPPOKANE, TAMALLAYANG, KEC. BONTONOMPO 92153

**TINGGI BALLA, CV**

Kualifikasi Usaha (K1)

 JL. USMAN SALENGKE NO 41 SUNGGUMINASA, BONTONOMPO, KEC. BONTONOMPO, SUNGGOMIMASA 92153

 H. AMIRULLAH,ST

**TIRA PERKASA, PT**

Kualifikasi Usaha (M1)

 BTN DEAN FLORINDA BLOK A NO. 7, KALEGOWA, KEC. SOMBA OPU, SUNGGOMIMASA 92111

 IR. MARTINI HM.

**TRI PUTRA UTAMA, CV**

Kualifikasi Usaha (K3)

 JL. K.H. WAHID HASYIM NO 63 SUNGGUMINASA, SUNGGUMINASA, KEC. SOMBA OPU, SUNGGOMIMASA 92111

 HASRUDDIN

**TUNAS MEKAR, CV**

Kualifikasi Usaha (K1)

 BTN DEAN FLORINDA BLK B/12 SUNGGUMINASA, SUNGGUMINASA, KEC. SOMBA OPU, SUNGGOMIMASA 92111

 0411-880877

 AFENDI

**ULFA LESTARI, CV**

Kualifikasi Usaha (K1)

 JL. ANDI TONRO NO 25, SUNGGUMINASA, KEC. SOMBA OPU, SUNGGOMIMASA 92111

 NURHAYATI, S.SOS

**UNGGUL CIPTA PRATAMA, CV**

Kualifikasi Usaha (K3)

 JL. K.H WAHID HASYIM NO. 87, SUNGGOMIMASA 92111

 FERRY

**UNISINDO, CV**

Kualifikasi Usaha (K1)

 JL. TANGGALA DESA KANJILO KEC. BAROMBONG, KANJILO, KEC. BAROMBONG, SUNGGOMIMASA 90255

 HASYIM YUSUF POLE, SH

**USAHA BERSAMA, CV**

Kualifikasi Usaha (K2)

 JL. PENDIDIKAN LIMBUNG KEC. BAJENG, MATA ALLO, KEC. BAJENG, SUNGGOMIMASA 92152

 PATTOLA

**VIALDIRA MANDIRI, CV**

Kualifikasi Usaha (K2)

 JL. ELANG NO. 1, SUNGGOMIMASA 92111

 MUHAMMAD SUAIB

**WAHANA BAKTI, CV**

Kualifikasi Usaha (K2)

 MALAKAJI TOMPOBULLU, MALAKAJI, KEC. TOMPOBULLU, SUNGGOMIMASA 92175

 M. GASSING S.

**WAHANA GRIYA, CV**

Kualifikasi Usaha (K1)

 JL. BALLA LOMPOA NO. 15 A, SUNGGOMIMASA 92111

 ANDI MOCH. FAIZAL FUDAIL

**WAHIDAH TUNGGAL PRATAMA, CV**

Kualifikasi Usaha (K1)

 JL. MALINO NO. 43, SUNGGOMIMASA 92111

 HJ. ARIYANTI ANSAR

**WAJO BAHNUR SIMA, PT**

Kualifikasi Usaha (M1)

 JL. SYEH YUSUF NO 8 A, SUNGGOMIMASA

 H RANO BN

**WALENNAE, CV**

Kualifikasi Usaha (K1)

 JL. K. H. WAHID HASYIM NO. 193E, SUNGGOMIMASA 92111

 ERNAWATI

**WALID ANUGRAH UTAMA, CV**

Kualifikasi Usaha (K2)

 JL. ALLU DESA SENGKA KEC. BONTONOMPO, SENGKA, KEC. BONTONOMPO SELATAN, SUNGGOMIMASA 92153

 TENRI ANDRIANI

**WANA WANCA, CV**

Kualifikasi Usaha (K1)

 JL. MALINO NO. 83 BONTOMANAI, BONTOMANAI, KEC. BONTOMARANNU, SUNGGOMIMASA 92171

 SARIBULANG SARA, SH

**WARIS PRATAMA, CV.**

Kualifikasi Usaha (K2)

 JL. PATTOLASIBALI NO.2 LIMBUNG, ROMANGPOLONG, KEC. SOMBA OPU, SUNGGOMIMASA 92118

 HASLAN

**WIDYA RAHMAT KARYA, PT**

Kualifikasi Usaha (M1)

 JL. PELITA ANAK GOWA NO. 9., BONTOALA, KEC. PALLANGGA, SUNGGOMIMASA 92161

 DRS. MUHADJIR YALA

**WIJAYA KARYA SEMESTA, PT**

Kualifikasi Usaha (M1)

 JL. ANDI MALLOMBASSANG NO. 28, SUNGGUMINASA, KEC. SOMBA OPU, SUNGGOMIMASA 92111

 0411-841654

 PTWIJAYAKARYASEMESTA@YAHOO.COM

 MAHYUDIN M.

**WIRA JAYA, CV**

Kualifikasi Usaha (K3)

 JL. H.O.S. COKROAMINOTO NO. 12, SUNGGUMINASA, KEC. SOMBA OPU, SUNGGOMIMASA 92111

 FATMAWATI, AMD

**YALA LAMBENGI, CV**

Kualifikasi Usaha (K2)

 JL. PELITA LAMBENGI NO. 189, SUNGGOMIMASA 92111

 NURLAELAH M.

**YANG REKAYASA, CV**

Kualifikasi Usaha (K3)

 JL. KH. WAHID HASYIM NO. 158 SUNGGUMINASA, SUNGGUMINASA, KEC. SOMBA OPU, SUNGGOMIMASA 92111

 H. AZHAR USMAN, BE

**YULI PRATAMA JAYA, CV**

Kualifikasi Usaha (K1)

 JL. MUSTAFA DG. BUNGA NO. 27, ROMANGPOLONG, KEC. SOMBA OPU, SUNGGOMIMASA 92118

 MUHAMMAD YUSUF

**ZIGAR ARTHA UTAMA, CV**

Kualifikasi Usaha (K1)

 DESA TANRARA KEC. BANTONOMPO SELATAN, TANRARA, KEC. BANTONOMPO SELATAN, SUNGGOMIMASA 92153

 M. RAMLI DJOHAN

**AC JAYA PUTRA, CV**

Kualifikasi Usaha (K2)

 JL. BULU BICARA NO. 19, BALANGNIPA, KEC. SINJAI UTARA 92612

**ADE PUTRA UTAMA, CV**

Kualifikasi Usaha (K1)

 BTN GOJENG PERMAI BLOK H, BIRINGERE, KEC. SINJAI UTARA, SINJAI 92611

 081355463268

 081355463268

 IR MUH JUNADI

**ADE SETIATAMA ANUGRAH, CV**

Kualifikasi Usaha (K2)

 JL. WR. MONGINSIDI NO. 30, SINJAI

 A. SYAHRUDDIN BS, SH

**AGUNG JAYA TEKNIK, CV**

Kualifikasi Usaha (K1)

 JL. TERATAI, SINJAI

 BASRI WIJAYA

**AHMADIN, CV**

Kualifikasi Usaha (K2)

 JL. WR. MONGINSIDI NO. 27, BIRINGERE, KEC. SINJAI UTARA, SINJAI 92611

 H. M. DJAFAR

**AIMAN CONSULTANT, CV**

Kualifikasi Usaha (K1)

 BTN SAORAJA CITRA TIMUR BLOK A2/5 BIRINGERE, BIRORO, KEC. SINJAI TIMUR, SINJAI 92671

 IR. ANDI AMAR

**ALAM JAYA, CV**

Kualifikasi Usaha (K2)

 JL. PERSATUAN RAYA NO. 80, BONGKI, KEC. SINJAI UTARA, SINJAI 92615

 H. MUH. RAMLI

**ALFAN PUTRA, CV**

Kualifikasi Usaha (K3)

 JL. HALIM PERDANA KUSUMA NO. 18, LAPPA, KEC. SINJAI UTARA, SINJAI 92614

 0482-21056

 H.M. ALWI RAHIM

**ALIF PERDANA, CV**

Kualifikasi Usaha (K2)

 JL. DR. SUTOMO 23, BIRINGERE, KEC. SINJAI UTARA, SINJAI 92611

 082345468899

 082345468899

 A. MIHTAR

**ALIFKA SAPANANG, CV**

Kualifikasi Usaha (K2)

 JL. PERSATUAN RAYA NO. 164, BIRINGERE, KEC. SINJAI UTARA, SINJAI 92611

 ASNI A. TAUHID, SE

**AMAL NUR, PT**

Kualifikasi Usaha (M1)

 JL. KH. AGUS SALIM NO. 34, BIRINGERE, KEC. SINJAI UTARA, SINJAI 92611

 0482-21400

 MUHAMMADAKBARSYAFRUDDIN.SE@YAHOO.C

 MUHAMMAD ASWAD, ST

**ANDHIKA PUTRA, CV**

Kualifikasi Usaha (K1)

 BTN SAOCITRA BIRINGERE BLOK C/7, BIRINGERE, KEC. SINJAI UTARA, SINJAI 92611

 IRWAN AHMAD

**ANITA, CV**

Kualifikasi Usaha (K2)

 JL. ANDI MANDASINI NO. 1, BALANGNIPA, KEC. SINJAI UTARA, SINJAI 92612

 A. ASRAN SIRI

**ANNISA TRIUTAMI, CV**

Kualifikasi Usaha (K2)

 JL. SULTAN HASANUDDIN NO. 17, BALANGNIPA, KEC. SINJAI UTARA, SINJAI 92612

 081355807930

 081355807930

 MUH. YUSUF RAZAK, SH

**ANUGERAH TEKNIK, CV**

Kualifikasi Usaha (K1)

 JL. DAHLAN ISMA KEL BIRINGERE KEC. SINJAI UTARA, BIRINGERE, KEC. SINJAI UTARA, SINJAI 92611

 08218884133

 08218884133

 BAHAR

**ANUGRAH ABADI, CV**

Kualifikasi Usaha (K1)

 JL. HALIM PERDANA KUSUMA, SINJAI 92617

 SAIFULLAH ALWI

**ANUGRAH TEHNIK, CV**

Kualifikasi Usaha (K1)

 DAHLAN ISMA, BIRINGERE, KEC. SINJAI UTARA

**ARDA JAYA, CV**

Kualifikasi Usaha (K2)

 JL. BIKERU, KEC. SINJAI SELATAN 92661

**ARIES PUTRA, CV**

Kualifikasi Usaha (K1)

 JL. PERSATUAN RAYA NO. 214, BIRINGERE, KEC. SINJAI UTARA, SINJAI 92611

 ARMAN JUNAEDY

KAB. SINJAI

**ARISTA MANDIRI, CV**

Kualifikasi Usaha (K2)

 JL. EMMY SAELAN NO. 20, BIRINGERE, KEC. SINJAI UTARA, SINJAI 92611

 A. SOFYAN YANWAR, SE

**ASIA JAYA, CV**

Kualifikasi Usaha (K2)

 JL. PATTIMURA NO. 3, BIRINGERE, KEC. SINJAI UTARA, SINJAI 92611

 081342238943

 081342238943

 MAS'UD

**ASRI, CV**

Kualifikasi Usaha (K2)

 JL SUNGAI TANGKA KEL. BALANGNIPA, BALANGNIPA, KEC. SINJAI UTARA, SINJAI 92612

 081242137911

 081242137911

 NY. HJ. SUDARMI

**ATIDAH JAYA, CV.**

Kualifikasi Usaha (K2)

 DESA KAMPALA KEC. SINJAI TIMUR, ALEWANUAE, KEC. SINJAI UTARA, SINJAI 92616

 IR. M. DAHLAN ARIF

**AULIA NUR AFINA, CV**

Kualifikasi Usaha (K3)

 JL. AMANAGAPA NO. 85, LAPPA, KEC. SINJAI UTARA 92614

**BARUGA SAKTI, CV**

Kualifikasi Usaha (K2)

 MANIMPAHOI KEC. SINJAI TENGAH, SALOHE, KEC. SINJAI TIMUR, SINJAI 92671

 MAPPAKAYA

**BATU TIGA, CV.**

Kualifikasi Usaha (K1)

 BTN GOJENG PERMAI BLOK G NO. 11, SINJAI

 ALIMIN

**BAWAKARAENG, CV**

Kualifikasi Usaha (K3)

 JL. GUNUNG BAWAKARAENG NO. 70, BALANGNIPA, KEC. SINJAI UTARA, SINJAI 92612

 DAHLAN UMAR

**BELUNTAS INDAH, CV**

Kualifikasi Usaha (K1)

 JL. BELUNTAS NO. 2, BALANGNIPA, KEC. SINJAI UTARA, SINJAI 92612

 IRFAN KARIM

**BIKERU JAYA, CV**

Kualifikasi Usaha (K3)

 JL. WOLTER MONGINSIDI NO. 12, SINJAI

 A. M. YUSUF NURDIN

**BONE RAYA, CV**

Kualifikasi Usaha (K2)

 JL. PRAMUKA NO 5, BALANGNIPA, KEC. SINJAI UTARA, SINJAI 92612

 0482-23628

 H. ARIFIN ARMAH

**BUAH PADI, CV**

Kualifikasi Usaha (K3)

 JL. WOLTER MONGINSIDI NO. 27, SINJAI 92611

 0482-21182

 H. SYAMSUDDIN L

**BUANA MANDIRI JAYA, CV**

Kualifikasi Usaha (K2)

 JL. M. YAHYA MATHAN 7, BALANGNIPA, KEC. SINJAI UTARA, SINJAI 92612

 0482-22333

 IMRAN HASYIM

**BUKIT INDAH, CV**

Kualifikasi Usaha (K2)

 JL. K.H. DEWANTORO NO. 23, BIRINGERE, KEC. SINJAI UTARA, SINJAI 92611

 085346441444

 085346441444

 MUH. ANAS

**BULO BULO BARAT, CV**

Kualifikasi Usaha (K3)

 JL. HOS COKROAMINOTO NO. 25, BALANGNIPA, KEC. SINJAI UTARA, SINJAI 92612

 08135527268

 08135527268

 IR. JUNAIDI

**BULU TELLUE, CV**

Kualifikasi Usaha (K2)

 DESA BULU TELLUE KEC. BULU PODDO, KAMPALA, KEC. SINJAI TIMUR, SINJAI 92671

 SYAHRIR

**BULUKUNYI SEMBILAN, CV**

Kualifikasi Usaha (K2)

 JL. BULUKUNYI NO. 9, BALANGNIPA, KEC. SINJAI UTARA, SINJAI 92612

 085656619199

 085656619199

 H. MUHAMMAD ANSHARI

**BUNGA CEMPAKA, CV**

Kualifikasi Usaha (K2)

 BTN GOJENG PERMAI H NO. 28, BIRINGERE, KEC. SINJAI UTARA 92611

**CAHAYA GOFA, CV**

Kualifikasi Usaha (K2)

 SONGING KEC. SINJAI SELATAN, SONGING, KEC. SINJAI SELATAN, SINJAI 92661

 ABD ASIS

**DARUSSALAM, CV**

Kualifikasi Usaha (K1)

 BONTOSUGI PATALASSANG, SINJAI

 WAHIDAH

**EMPAT LIMA, CV**

Kualifikasi Usaha (K3)

 JL. SULTAN ISMA NO.17, BIRINGERE, KEC. SINJAI UTARA, SINJAI 92611

 SYAMSUKI DG. TOMPO

**ENGGAKO UTAMA, CV**

Kualifikasi Usaha (K2)

 JL. PETTA PUNGGAWA NO. 1, BALANGNIPA, KEC. SINJAI UTARA, SINJAI 92612

 082189165305

 082189165305

 A.MUH AHYAN

**ERIE PERDANA, CV**

Kualifikasi Usaha (K1)

 JLN SAMRATULANGI, BALANGNIPA, KEC. SINJAI UTARA

**ERYANI, CV**

Kualifikasi Usaha (K2)

 JL. GUNUNG LOMPOBATTANG NO. 1, BIRINGERE, KEC. SINJAI UTARA, SINJAI 92611

 085242831868

 085242831868

 H. MUH. ARIEF

**FADEL PUTRA, CV**

Kualifikasi Usaha (K2)

 BTN GOJENG BLOK F/4, SINJAI 92611

 ASDARUDIN

**FIRMAN, CV**

Kualifikasi Usaha (K1)

 JL. ANDI AKBAR NO. 3, SINJAI

 ANDI AKBAR TUTI

**FITRA PUTRA PEMBANGUNAN, CV**

Kualifikasi Usaha (K2)

 DESA BULU TELLUE KEC. BULU PODDO SINJAI, BULU TELLUE, KEC. BULUPODDO, SINJAI

 MUH. SULTAN

**FITRAH, CV**

Kualifikasi Usaha (K1)

 JL. KELAPA NO 26, BALANGNIPA, KEC. SINJAI UTARA, SINJAI 92614

 0482-22196

 ANDI FAHRI FAJAR

**HASRUNI PUTRA, PT**

Kualifikasi Usaha (M1)

 JL. JEND. SUDIRMAN NO. 55, BIRINGERE, KEC. SINJAI UTARA, SINJAI 92611

 0482-21366

 0482-0482-21932

 NY. RUSNI RAUF

**HASTA KARYA, CV**

Kualifikasi Usaha (K3)

 BTN BUKIT GOJENG PERMAI BLOK H NO. 28, BIRINGERE, KEC. SINJAI UTARA, SINJAI 92611

 HJ. HASTATI HASAN

**HASTA TEHNIK, CV**

Kualifikasi Usaha (K3)

 JL. BIKIRU 1 NO. 285, SANGIASSERI, KEC. SINJAI SELATAN, SINJAI 92661

 0432-21491

 0432-081342545362

 ANDI MAPPISABBI

**HIJRAH, CV**

Kualifikasi Usaha (K2)

 JL. PAHLAWAN NO. 2 BIKERU, BONGKI, KEC. SINJAI UTARA, SINJAI 92615

 A. RAMLAN NURDIN

**HIKMAH YANDHY PUTRA, CV**

Kualifikasi Usaha (K1)

 JL. GUNUNG BAWAKARAENG, SINJAI

 HJ. NURMIATI

**ILHAM TIGA, PT**

Kualifikasi Usaha (M2)

 JL. ANDI AKBAR NO. 8 A, BIRINGERE, KEC. SINJAI UTARA, SINJAI 92611

 NY. HJ. KASMIN LATIEF

**INDRA MAJU, CV**

Kualifikasi Usaha (K2)

 JL. DIPONEGORO NO. 3, SAOHIRING, KEC. SINJAI TENGAH, SINJAI 92652

 MUHAMMAD NASRUN

**IRACO RAYA, CV**

Kualifikasi Usaha (K3)

 JL. GUNUNG BAWAKARAENG NO. 29, BALANGNIPA, KEC. SINJAI UTARA, SINJAI 92612

 081242137911

 081242137911

 TAHANG. P

**IWANTA PRATAMA, CV**

Kualifikasi Usaha (K1)

 JL. VETERAN NO. 07, SINJAI

 MUH. IKHWAN, SH

**JABAL NUR, CV**

Kualifikasi Usaha (K2)

 JL. BULU TANA NO. 13, BULU TELLUE, KEC. BULUPODDO, SINJAI 92654

 ZAINAL USMAN, K. KSI

**KARYA MANDIRI, CV**

Kualifikasi Usaha (K2)

 JL. DIPONEGORO NO. 3, BIRINGERE, KEC. SINJAI UTARA, SINJAI 92611

 ALAUDDIN TAHA

**KARYA MANDIRI, CV**

Kualifikasi Usaha (K1)

 JL. DIPONERO, BIRINGERE, KEC. SINJAI UTARA, SINJAI 92611

 085259974401

 085259974401

 MUHAMMAD DARWIS DAMING

**KARYA MANGGALA, CV**

Kualifikasi Usaha (K1)

 JL. PERSATUAN RAYA NO. 12, SINJAI

 DRS. ANDI AHMAD JAILANI

**KARYA MUDA, CV**

Kualifikasi Usaha (K1)

 BOLA-BOLA DESA PUNCAK KEC. SINJAI SELATAN, SINJAI

 A. AKBAR AHMAD, SH

**KHARISMA, CV**

Kualifikasi Usaha (K1)

 KEL. SANGIASSERI, SINJAI

 A. MUH YUNUS NURDIN, SH

**KREASI SRIKANDI BANGUNINDO, CV**

Kualifikasi Usaha (K1)

 JL. A. MANDASINI NO. 5, SINJAI 92612

 BULMAWATI, S. SOS

**LARIS JAYA, CV**

Kualifikasi Usaha (K1)

 JL. KH. MUH TAHIR NO. 15, BALANGNIPA, KEC. SINJAI UTARA, SINJAI 92612

 IR. H. AHMAD HAJI ALI

**LOKA LOKA JAYA, CV**

Kualifikasi Usaha (K1)

 JL. DESA ASKA, SINJAI

 ILHAM

**LUBIS, CV**

Kualifikasi Usaha (K1)

 DESA BULU TELLUE KEC. BULU PODDO, SANGIASSERI, KEC. SINJAI SELATAN, SINJAI 92661

 ABDUL RAHMAN TAMING

**MACOLLI LOLO, PT**

Kualifikasi Usaha (M2)

 JL. ANDI AKBAR NO.8, BIRINGERE, KEC. SINJAI UTARA, SINJAI 92611

 0482-21161

 ABDUL LATIEF, M

**MAHDATILLAH TEKNIK, CV**

Kualifikasi Usaha (K1)

 PERUMNAS LAMBASSANG INDAH BLOK A/187, SINJAI

 HERMAN

**MATAHARI, CV**

Kualifikasi Usaha (K1)

 JL. JEND. SUDIRMAN 2, SINJAI 92612

 0482-22865

 MUH. AMIN S.

**MAULANA, CV**

Kualifikasi Usaha (K3)

 JL. PERSATUAN RAYA NO. 119, SINJAI

 H.M. JAFAR SALASA

**MEGA BUANA RAYA, CV**

Kualifikasi Usaha (K1)

 JL. BLUNTAS NO. 11, BALANGNIPA, KEC. SINJAI UTARA, SINJAI 92612

 085255817569

 085255817569

 MUH. BASRI KADIR

**MINASA PUTRA SEJAHTERA, CV**

Kualifikasi Usaha (K1)

 JL. SAWERIGADING NO. 21, BONGKI, KEC. SINJAI UTARA, SINJAI 92615

 085210403477

 085210403477

 MUHAMMAD SYUKUR, SE

**MISBA JAYA, CV**

Kualifikasi Usaha (K2)

 JL. WL.T. MONGINSIDI NO. 16, BIRINGERE, KEC. SINJAI UTARA, SINJAI 92611

 HJ. CINNONG

**MITRA BERINGIN, CV**

Kualifikasi Usaha (K3)

 JL. PERSATUAN RAYA TONDONG, KAMPALA, KEC. SINJAI TIMUR, SINJAI 92671

 081241240999

 081241240999

 A. RAHMAT NAJAMUDDIN

**MITRA MANDIRI, CV**

Kualifikasi Usaha (K1)

 JL. JEND SUDIRMAN NO 73, BIRINGERE, KEC. SINJAI UTARA, SINJAI 92611

 BALIANTO

**MITRA MUDA PADAELO, CV**

Kualifikasi Usaha (K3)

 JL. PENDIDIKAN A.21 SAOHIRING SINJAI TENGAH, SAOHIRING, KEC. SINJAI TENGAH, SINJAI 92652

 JAMALUDDIN

**MITRATAMA MANDIRI, CV**

Kualifikasi Usaha (K3)

 JL. PERSATUAN RAYA NO. 35, SINJAI 92611

 MUHAMMAD ASHADI, S.SOS

**MULIA, CV**

Kualifikasi Usaha (K1)

 JL. SULTAN ISMA NO 15, BIRINGERE, KEC. SINJAI UTARA

 0482-218448

**MUSTIKA, CV**

Kualifikasi Usaha (K3)

 JL. BULUKUNYI NO. 9, KAMPALA, KEC. SINJAI TIMUR, SINJAI 92671

 MUHAMMAD AKBAR, SE

**NARTI, CV**

Kualifikasi Usaha (K3)

 TASSILILU KEC. SINJAI BARAT, ARABIKA, KEC. SINJAI BARAT, SINJAI 92653

 MUH. YUSUF

**NIKI SAEDEN, CV**

Kualifikasi Usaha (K3)

 JL. SUNGAI KANAUNGAN NO. 1, SAOHIRING, KEC. SINJAI TENGAH, SINJAI 92652

 MUH. NASIR, SE

**NUGRAHA, CV**

Kualifikasi Usaha (K1)

 JL. ANGREK NO. 11, BULU TELLUE, KEC. BULUPODDO, SINJAI 92654

 WAHYUDDIN

**NUR HIDAYAT,**

Kualifikasi Usaha (K1)

 JL. BASO KALAKA, KEL. BIRINGERE, SINJAI

 ANDI ISMAIL

**NUR HIKMAH MANDIRI, CV**

Kualifikasi Usaha (K1)

 JL. JEND. SUDIRMAN NO.24 SINJAI, BIRINGERE, KEC. SINJAI UTARA, SINJAI 92611

 085399082598

 085399082598

 JAMALUDDIN

**NUR HIKMAH, CV**

Kualifikasi Usaha (K3)

 DESA KAMPALA KEC. SINJAI TIMUR, KAMPALA, KEC. SINJAI TIMUR, SINJAI 92671

 DRS. BACHTIAR. L

**NUR JAYA, CV**

Kualifikasi Usaha (K1)

 JLN MARKISA, BALANGNIPA, KEC. SINJAI UTARA

**NUR SINAR, CV**

Kualifikasi Usaha (K3)

 JL. JEND. SUDIRMAN 72, SINJAI 92612

 ABD.AZIZ

**NUR UKHUWAH, CV**

Kualifikasi Usaha (K2)

 JL. NENAS NO 5, SINJAI

 MUNIRUDDIN NUR,SH

**NURFADILLAH TEKNIK UTAMA, CV**

Kualifikasi Usaha (K1)

 JL. AHMAD YANI KOMP. BTN SAOCITRA BIRINGERE, SINJAI

 DARMAWATI

**NURLAMATTI MANDIRI, CV**

Kualifikasi Usaha (K1)

 JL. GUNUNG LATIMOJONG, SINJAI

 BAHTIAR

**NURUL MUHLISA, CV**

Kualifikasi Usaha (K1)

 JL. WOLTER MONGISIDI NO42, BIRINGERE, KEC. SINJAI UTARA, SINJAI 92611

 IR. NASARUDDIN

**NURUL PRATIWI, CV**

Kualifikasi Usaha (K2)

 JL. RA. KARTINI NO. 32, SINJAI

 DRA. ANDI AISYAH SAAD

**PEMUDA KARYA, CV.**

Kualifikasi Usaha (K2)

 JL. BULU MANYURUNG NO. 13, BULU TELLUE, KEC. BULUPODDO, SINJAI 92654

 MURNIATY MARSES

**PERKASA JAYA TEKNIK, CV**

Kualifikasi Usaha (K1)

 JL. JEND. SUDIRMAN NO. 73, SINJAI

 ANNI AULIA RAHIMA

**PERSADA PUTRA MANDIRI, CV**

Kualifikasi Usaha (K2)

 JL. BULU LOHE NO. 30, BALANGNIPA, KEC. SINJAI UTARA, SINJAI 92612

 MUH. TAUFIK SAING

**PUTRA BULUPODDO, CV**

Kualifikasi Usaha (K1)

 LANGORI DESA BULU TELLUE, SINJAI

 ANDI MUHAMMAD ARIFUDDIN

**PUTRA BUNGSU, CV**

Kualifikasi Usaha (K3)

 LAPPADATA SINJAI TENGAH, SINJAI

 ANSAR PAPPA

**PUTRA BUYUNG, CV**

Kualifikasi Usaha (K2)

 JL. DR. HAMKA NO. 5, SAOHIRING, KEC. SINJAI TENGAH, SINJAI 92652

 BUYUNG SUGIANTO

**PUTRA KEMBAR, CV**

Kualifikasi Usaha (K2)

 JL. PERSATUAN RAYA BIKERU NO.37, KEC. SINJAI SELATAN, SINJAI 92661

 MUH. AMIRAL. RM

**PUTRA MAKASSAR, CV**

Kualifikasi Usaha (K1)

 JL. SUNGAI TANGKA NO. 83, BALANGNIPA, KEC. SINJAI UTARA, SINJAI 92612

 08523804145

 08523804145

 TAUFIQ SAIN

**PUTRA SEPTEMBER, CV**

Kualifikasi Usaha (K2)

 JL. PERSATUAN RAYA, SINJAI

 ANWAR

**PUTRA SINJAI, CV**

Kualifikasi Usaha (K2)

 JL. PAHLAWAN NO. 9, SINJAI

 A. MANSYUR MAPPAKAJA, SMKH

**PUTRA UTAMA, CV**

Kualifikasi Usaha (K2)

 JL. A. MANDASINI NO. 1, SINJAI 92612

 H.A.M. SIRI RASYID

**PUTRI TUNGGAL, CV**

Kualifikasi Usaha (K2)

 JL. PATTIMURA NO. 4, BIRINGERE, KEC. SINJAI UTARA, SINJAI 92611

 MAS UD

**RAHMULIA BERSAUDARA, CV**

Kualifikasi Usaha (K1)

 JL. PINTU DUA NO. 2, KEC. TELLU LIMPOE 92672

**RAMADHAN, CV**

Kualifikasi Usaha (K3)

 JL. BULUKUNYI NO. 9, BALANGNIPA, KEC. SINJAI UTARA, SINJAI 92612

 085656619199

 085656619199

 H.MUH. AMMA DANHARI

**RESKI UTAMA RAYA, CV**

Kualifikasi Usaha (K1)

 JL. TOMOSYING NO 51 KEL SANGIASERI KEC. SINJAI SELATAN, SINJAI

 SYAMSUL ARIF

**REZKY MAKMUR, CV**

Kualifikasi Usaha (K3)

 WORTEL MONGINGSIDI NO 30, BIRINGERE, KEC. SINJAI UTARA

 0482-2424175

**REZKY PRATAMA, CV.**

Kualifikasi Usaha (K2)

 BTN SAOCITRA BLOK C1 NO 7, BIRINGERE, KEC. SINJAI UTARA, SINJAI 92611

 A. M. RUSLI

**RIZAL PUTRA, CV**

Kualifikasi Usaha (K2)

 TOMBOLO DESA KOMPANG KEC. SINJAI TENGAH, KOMPANG, KEC. SINJAI TENGAH, SINJAI 92652

 MUHAMMAD TAHIR

**RIZALDY, CV**

Kualifikasi Usaha (K2)

 JL. AMANAGAPPA NO. 42, LAPPA, KEC. SINJAI UTARA, SINJAI 92614

 H. TAKDIR

**ROHASANAH, CV**

Kualifikasi Usaha (K1)

 JL. BULUKUNYI NO. 9, KAMPALA, KEC. SINJAI TIMUR, SINJAI 92671

 MUHAMMAD SUBHAN, SH

**ROMO HUTOMO, CV**

Kualifikasi Usaha (K1)

 JL. DR. SAM RATULANGI NO. 1, BALANGNIPA, KEC. SINJAI UTARA, SINJAI 92612

 0482-22112

 KHAERUL AKBAR

**RUDI MAPPATUNRU, CV**

Kualifikasi Usaha (K1)

 BENTENG E DESA BIRORO RT. 01/RW. 02, BIRORO, KEC. SINJAI TIMUR, SINJAI

 ASHAR

**RUDY SALAM, CV**

Kualifikasi Usaha (K2)

 JLN KELAPA, BALANGNIPA, KEC. SINJAI UTARA, SINJAI 92612

 BAMBANG HERMANTO

**SANI, CV**

Kualifikasi Usaha (K3)

 JL. PERSATUAN RAYA NO. 246, BIRINGERE, KEC. SINJAI UTARA, SINJAI 92611

 DRS. ASRAN

**SANJAYA PUTRA, CV**

Kualifikasi Usaha (K3)

 JL. WOLTER MONGINSIDI NO. 4, BIRINGERE, KEC. SINJAI UTARA, SINJAI 92611

 0482-22424175

 0482-081342506868

 SUMARNI

**SAPO LOMPOA BROTHERS, PT**

Kualifikasi Usaha (M1)

 JL. PERSATUAN RAYA NO. 267 MANGOTTONG, BIRINGERE, KEC. SINJAI UTARA, SINJAI 92611

 0482-22411

 0482-0482-22411

 SAPOLOMPOA@YAHOO.COM

 ANDI MAPPAJARI DEPPAPADA

**SEMBILAN, CV**

Kualifikasi Usaha (K2)

 JL. JEND. SUDIRMAN NO. 17, SINJAI

 ASMAR MALAU

**SIMPANG TIGA START, CV**

Kualifikasi Usaha (K2)

 JL. PETTA PONGGAWA NO. 1, BALANGNIPA, KEC. SINJAI UTARA, SINJAI 92612

 082189165305

 082189165305

 A. ARIF AMANTA

**SINAR BULUPODDO, CV**

Kualifikasi Usaha (K2)

 JL. BUNG TOMO NO. 57, BONGKI, KEC. SINJAI UTARA, SINJAI 92615

 081342201049

 081342201049

 H. TAJUDDIN MAMING, SE

**SINAR HARAPAN, CV**

Kualifikasi Usaha (K1)

 JL. STADION NO 30 A KEC. SINJAI UTARA, SINJAI

 0482-2425514

 BAHARUDDIN

**SINAR TONDONG, CV**

Kualifikasi Usaha (K2)

 JL. BASUKI RAHMAT NO 1, SINJAI

 NAHDIJAH

**SONY SURYA BANGUNAN, CV**

Kualifikasi Usaha (K1)

 JL. PRAMUKA NO 29, SINJAI

 H.MUHAMMAD RUSDI

**SUMBER HARAPAN, CV**

Kualifikasi Usaha (K3)

 JL. ANDI MANDASINI NO. 1, BALANGNIPA, KEC. SINJAI UTARA, SINJAI 92612

 ANDI ASLAN SIRI

**SURINDO, CV**

Kualifikasi Usaha (K3)

 JL. KH. AGUSSALIM NO. 34, BALANGNIPA, KEC. SINJAI UTARA, SINJAI 92612

 HJ. AYU INDAH PERMATA SARI

**SURYA BALANGNIPA, CV**

Kualifikasi Usaha (K1)

 SULTAN HASANUDDIN NO 27, BALANGNIPA, KEC. SINJAI UTARA 92612

 0482-22629

**SURYA JAYA, CV**

Kualifikasi Usaha (K1)

 JL. G. BAWAKARAENG NO. 30, BONGKI, KEC. SINJAI UTARA 92615

**TARUNA HARAPAN, CV**

Kualifikasi Usaha (K2)

 JL. PERSATUAN RAYA NO. 16, BALANGNIPA, KEC. SINJAI UTARA, SINJAI 92612

 0482-21397

 H. MUH. DJAFAR HAMID

**TASSILILU, CV**

Kualifikasi Usaha (K2)

 JL. JEND. SUDIRMAN NO. 67, SINJAI 92612

 H. ILHANUDDIN

**TIGA PUTERA, CV**

Kualifikasi Usaha (K3)

 JL. AMNAGAPPA NO. 37, LAPPA, KEC. SINJAI UTARA, SINJAI 92614

 HJ. SITTI RAMLAH

**TONDONG RAYA, CV**

Kualifikasi Usaha (K2)

 KAMPALA

**TRI WIRAHAYU, CV**

Kualifikasi Usaha (K2)

 JL. AMANAGAPPA NO 51, LAMATTI RIAWANG, KEC. BULUPODDO, SINJAI 92612

 HJ. FITRAWATI. SE

**TURUNGENG, CV**

Kualifikasi Usaha (K2)

 JL. VETERAN NO. 5, BIRINGERE, KEC. SINJAI UTARA, SINJAI 92611

 A. SUFRAN MUSTAFA, S.SOS

**ULFAH, CV**

Kualifikasi Usaha (K3)

 JL. EMMY SAELAN NO. 3, BIRINGERE, KEC. SINJAI UTARA, SINJAI 92611

 ZAINAL ABIDIN

**UTAMA SAKTI, CV.**

Kualifikasi Usaha (K2)

 JL PERSATUAN RAYA, SINJAI

 SITTI RAHMATIAH.P

**VIRGO, CV**

Kualifikasi Usaha (K1)

 JL GUNUNG BAWAKARAENG 31, PUNCAK, KEC. SINJAI SELATAN, SINJAI 92661

 BAKRI ACHMAD

**WAHYU DHINY, CV**

Kualifikasi Usaha (K3)

 JL. BASO KALAKA NO. 2, SINJAI 92611

 M. SYUKRI P.

**WAWASAN NUSANTARA, CV**

Kualifikasi Usaha (K2)

 JL. MELATI NO. 4 KEC. SINJAI, BALANGNIPA, KEC. SINJAI UTARA, SINJAI 92612

 21334

 085397673007

 DRS.H.ABD.KARIM,MM

**WIRA JAYA, CV**

Kualifikasi Usaha (K1)

 JL. GARUDA NO. 12, SINJAI 92611

 ISMAIL. S

**WODI PERMATA, CV**

Kualifikasi Usaha (K3)

 JL. DAHLAN ISMA, BIRINGERE, KEC. SINJAI UTARA 92611

**YUSTA GAUTAMA, CV**

Kualifikasi Usaha (K3)

 DESA PASIMARANNU KEC. SINJAI TIMUR, PASIMARANNU, KEC. SINJAI TIMUR, SINJAI 92671

 A. MAPPASONGE ISPA

**ZAINAB NUR, CV**

Kualifikasi Usaha (K3)

 JL. BULUKUNYI NO. 3, BULU TELLUE, KEC. BULUPODDO, SINJAI 92654

 H. USMAN. B

**ZAMJIRANA, CV**

Kualifikasi Usaha (K1)

 BIKERU KEL. SANGIASSERI KEC. SINJAI SELATAN, SINJAI 92661

 MUCHTAR

**ZARINDA JAYA, CV**

Kualifikasi Usaha (K3)

 DSN. SAOHIRING, SAOHIRING, KEC. SINJAI TENGAH, SINJAI 92652

 BAHARUDDIN

**ZUL PRATAMA, CV**

Kualifikasi Usaha (K2)

 DESA SAOHIRING, SINJAI

 DARMAWANSATA

KAB. MAROS

**ADE BINTANG ARIESTA, CV**

Kualifikasi Usaha (K1)

 JL. JAMIL DG PABUNDU NO 197, KEC. TURIKALE, MAROS 90511

 RUDI BAKRI

**ADHILA YUSUF, CV**

Kualifikasi Usaha (K1)

 JL. POROS BANTIMURUNG KM 7 SEGE SEGERI, MINASA BAJI, KEC. BANTIMURUNG, MAROS 90561

 0411-5713678

 MUHAMMAD YUSUF

**ADI PUTRA, CV**

Kualifikasi Usaha (K2)

 JL. KEMIRI NO. 12, ALLIRITENGAE, KEC. TURIKALE, MAROS 90511

 0411-305613

 AMRIEL

**ADILAH PUTRI, CV**

Kualifikasi Usaha (K2)

 JL. TAMBUA RAYA NO.11, MAROS 90544

 RASYID RIDHA

**AFRY PUTRA MANDIRI, CV**

Kualifikasi Usaha (K3)

 JL. MELATI NO.21, BAJU BODOA, KEC. MAROS BARU, MAROS 90515

 SAFRIADI

**AGREGAT MULTI DIMENSI, CV**

Kualifikasi Usaha (K1)

 PERUMNAS TUMALIA BLK A NO. 71, ADATONGENG, KEC. TURIKALE, MAROS 90516

 2487944

 RENATAMA

**AGRI PERKASA, CV**

Kualifikasi Usaha (K2)

 PERUMAHAN HAJIBANCA M39 NO 10, MAROS

 MUHAMMAD NUR ABDULLAH

**AGUNG SETIAWAN , CV**

Kualifikasi Usaha (K1)

 JL. POROS MAKASSAR MAROS KEL BONTOA, BONTOA, KEC. BONTOA, MAROS 90554

 HAJI MUHAMMAD RAMLI

**AIDIL AKBAR, CV**

Kualifikasi Usaha (K1)

 JL. TAKDIR NO. 131, MAROS

 ANDI ACHMAD PA BETTE

**AKBAR JAYA, CV**

Kualifikasi Usaha (K1)

 PERUMNAS TUMALIA BLOK E NO. 130., ADATONGENG, KEC. TURIKALE, MAROS 90516

 0411-373057

 HAMRI

**AKBAR UTAMA JAYA, CV**

Kualifikasi Usaha (K1)

 JL. POROS BANDARA SULTAN HASANUDDIN KEC. MANDAI, KEC. MANDAI, MAROS 90552

 H. AMIRULLAH

**AKHYAR PRATAMA, CV**

Kualifikasi Usaha (K1)

 BTN H. BANCA BLOK M8 NO.6, BONTOA, KEC. MANDAI, MAROS 90552

 ROSWATI EDIY

**AKMA JAYA, CV**

Kualifikasi Usaha (K1)

 JL. ANGGREK NO 15, PETTUADAE, KEC. TURIKALE, MAROS 90516

 HJ ANDI HUKMAH

**ALDI , CV.**

Kualifikasi Usaha (K1)

 LINGK. SAMBORATA KEC. MANDAI, KEC. MANDAI, MAROS 90552

 MUHAMMAD YUSUF

**AL-FAJRIN PUTRA, CV**

Kualifikasi Usaha (K2)

 BTN SAMANGGI BLOK B NO. 19, SAMANGKI, KEC. SIMBANG, MAROS 90561

 FIRDAUS. P

**ALIFQA, CV**

Kualifikasi Usaha (K1)

 JL. PERUM BUMI MAROS INDAH BLOK D NO. 90 KEC. TURIKALE, MAROS 90511

 SYAMSUDDIN

**AMALIA JAYA SAKTI, CV**

Kualifikasi Usaha (K1)

 JL. ANDI NURDIN SANRIMA NO. 92, MAROS 90511

 AMALIA ARIF

**AMALIA JAYA SAKTI.CV**

Kualifikasi Usaha (K2)

 JL. A NURDIN SANRIMA 92, TURIKALE, KEC. TURIKALE, MAROS 90511

 0411371043

 085299492249

 AMALIA

**ANDROMEDA, CV**

Kualifikasi Usaha (K1)

 JL. BOUGENVILLE RUKO D1/3 KEC. TURIKALE, PETTUADAE, KEC. TURIKALE, MAROS 90516

 0411-2864497

 MUH.YASIR SYAH, SE

**ANNAS PRATAMA, CV**



Kualifikasi Usaha (K1)

 BUMI MAROS BLOK D/82, KEC. TURIKALE, MAROS

 H. SYAMSUL ARIF



**AN-NUR, CV**

Kualifikasi Usaha (K1)

 JL. DAMAI NO. 33, KEC. TURIKALE, MAROS  
 DEWI ANDRIANI, A.MD



**ANTARTIKA, CV**

Kualifikasi Usaha (K1)

 JL. AZALEA BLOK B NO. 1 KEC. TURIKALE, PETTUADAE, KEC. TURIKALE, MAROS 90516  
 HJ. MARDIANA RAHMAN



**ANUGRAH BIMANTORO, CV**

Kualifikasi Usaha (K1)

 JL. POROS MAKASSAR - MAROS KM. 21, TAROADDA, KEC. TURIKALE, MAROS 90516  
 0411-4813251  
 IR. KURNIA ADI SAROSA



**ARGA, CV**

Kualifikasi Usaha (K2)

 JL. GARUDA NO. 07, TAROADDA, KEC. TURIKALE, MAROS 90516  
 MUHAMMAD ILHAM RUSLI



**ARIANTI ABADI, CV**

Kualifikasi Usaha (K1)

 JL. BTN H. BANCA BLOK M. 15 NO. 5 MANDAI, BONTOA, KEC. MANDAI, MAROS 90552  
 HJ. ARIANTI MUSTAFA, SH



**ARITA, CV**

Kualifikasi Usaha (K1)

 JL. POROS MAKASSAR, MAROS 90511  
 YOHANES ARI FEBRIANTO



**ARMADA JAYA, CV**

Kualifikasi Usaha (K1)

 JL. POROS KARIANGO KM. 5 KEC. MANDAI, KEC. MANDAI, MAROS 90511  
 CAKKE MUH. JUFRI



**ARYA PRATAMA, CV**

Kualifikasi Usaha (K2)

 JL. GARUDA NO. 7 SANGGALEA, TAROADDA, TAROADDA, KEC. TURIKALE, MAROS 90516  
 0411-571175  
 SAINUDDIN



**ASLAM JAYA, CV**

Kualifikasi Usaha (K3)

 JL. NURDIN SANRIMA NO. 92, TURIKALE, KEC. TURIKALE, MAROS 90511  
 373084  
 ARIEF H. A. ISMAIL



**ASMAR NUR SENTOSA, CV**

Kualifikasi Usaha (K2)

 BTN H. BANCA, BONTOA, KEC. MANDAI, MAROS 90552  
 ASMAWATI



**ASPANA PUTRA, CV**

Kualifikasi Usaha (K1)

 PERUMNAS TUMALIA BLOK B NO 10, ADATONGENG, KEC. TURIKALE, MAROS 90516  
 ARMAN ALAMSYAH





**ASRINA JAYA, CV**

Kualifikasi Usaha (K3)

 JL. ANGKATAN PEMUDA NO. 8, BAJU BODOA, KEC. MAROS BARU, MAROS 90515  
 MUHAMMAD YUNUS



**ASRINDO ADITAMA, CV**

Kualifikasi Usaha (K1)

 JL. H BOHARI-LABUANG, PETTUADAE, KEC. TURIKALE, MAROS 90516  
 085394757335  
 085394757335  
 MUHAMMAD AZHAR AWING



**ASRINI, CV**

Kualifikasi Usaha (K1)

 JL. AZALEA NO. 45, TURIKALE, KEC. TURIKALE, MAROS 90511  
 H. ASRI DOLO



**ASTI, CV**

Kualifikasi Usaha (K1)

 JL. POROS MAKASSAR, MAROS 90511  
 MARGARETHA ITA NOVIANTI



**AZIIZU, CV**

Kualifikasi Usaha (K1)

 JL. SUKAMAJU NO. 15, ALLEPOLEA, KEC. LAU, MAROS 90514  
 0411-372660  
 ISKANDAR RASYID



**BAKTI PERTIWI, CV**

Kualifikasi Usaha (K1)

 JL. SULTAN HASANUDDIN NO. 36, BAJU BODOA, KEC. MAROS BARU, MAROS 90515  
 RAHMAT



**BALLA PERKASA, CV.**

Kualifikasi Usaha (K1)

 JL. BADARUDDIN DG. LIRA NO. 13, TURIKALE, KEC. TURIKALE, MAROS 90511  
 0411-372165  
 MEYSMAN JOHAN



**BATARA, CV**

Kualifikasi Usaha (K2)

 BTN RAJANA, PETTUADAE, KEC. TURIKALE, MAROS 90516  
 ANDI BAHRUN EMNI



**BATARI, CV**

Kualifikasi Usaha (K1)

 JL. BAKRI NO. 9, MAROS 90511  
 IR. ANDI ROSMALA



**BERKAH ALAM, CV**

Kualifikasi Usaha (K1)

 JL. SULTAN HASANUDDIN NO. 3, BAJU BODOA, KEC. MAROS BARU, MAROS 90515  
 SETIAWAN, SE



**BERKAH, CV**

Kualifikasi Usaha (K3)

 JL. CENDANA RT. 01/RW. 01, ALLIRITENGAE, KEC. TURIKALE, MAROS 90511  
 H. HAMSIR



**BUNGA KARYA PERSADA, CV**

Kualifikasi Usaha (K1)

 DUSUN BUANGAEJA DESA TUKAMASEA, TUKAMASEA, KEC. BANTIMURUNG, MAROS 90561  
 MAKMUR, SE





**CAHAYA FITRI, CV**

Kualifikasi Usaha (K1)

 JL. SARAJA NO. 05, KEC. TURIKALE, MAROS  
 ANDI ARWIN





**CAHAYA MANDIRI PRATAMA, CV**

Kualifikasi Usaha (K1)

 SAMBUEJA, KEC. SIMBANG, SAMBUEJA, KEC. SIMBANG, MAROS 90561  
 085299881285  
 085299881285  
 AGUS BADARUDDIN



**CAHAYA MUSLIMAH MAROS, CV**

Kualifikasi Usaha (K1)

 JL. TAQWA NO 08 BARANDASI, MACCINI BAJI, KEC. LAU, MAROS 90513  
 3883678  
 0811442029  
 IR NUR HIKMAH



**CAHAYA RAODAH, CV**

Kualifikasi Usaha (K2)

 JL. MAKMUR DG. SITAKKA NO.5, MAROS 90511  
 ANDI RUSDI, SH



**CAHAYA SERO, CV**

Kualifikasi Usaha (K1)

 JL. AZALEA NO.55, PETTUADAE, KEC. TURIKALE, MAROS 90516  
 KHAERUDDIN

**CAKRA, CV**

Kualifikasi Usaha (K3)

 JL. TALAMANGAPE RAYA NO. 27, R A Y A, KEC. TURIKALE, MAROS 90511  
 0411-373673  
 SUARDI ARIB



**CAMBA PUTRA, CV**

Kualifikasi Usaha (K2)

 JL. POROS MAKASSAR-MAROS KEL. ADATONGENG, ADATONGENG, KEC. TURIKALE, MAROS 90516

 0411-374136

 PRASETYA KARIM

**CENDRAWASIH PERKASA, CV**

Kualifikasi Usaha (K2)

 PERUM PANRITA BOLA BLOK C2 NO. 1, MAROS 90500

 IR. ELISA DAWENAN

**CENRANA PUTRA LESTARI, CV**

Kualifikasi Usaha (K2)

 JL. PERUMNAS RAYA BLOK A NO. 25, ADATONGENG, KEC. TURIKALE, MAROS 90511

 0411-371613

 ST. RUHAYA, SMHK

**CIPTA MANDIRI UTAMA, CV**

Kualifikasi Usaha (K1)

 JL. AZALEA NO. 55, PETTUADAE, KEC. TURIKALE, MAROS 90516

 H. ALFIAN

**CITRA BANTIMURUNG, CV**

Kualifikasi Usaha (K2)

 BTN NUSA IDAMAN BLOK B2/28, MAROS 90551

 BURHANUDDIN NUSU

**CITRA INDAH JAYA, CV**

Kualifikasi Usaha (K3)

 JL. BADARUDDIN DG. LIRA NO. 13, TURIKALE, KEC. TURIKALE, MAROS 90511

 0411-372165

 OKTAPIANUS

**CITRA PERKASA, CV**

Kualifikasi Usaha (K1)

 JL. PERUMNAS TUMALIA BLOK B/18, ADATONGENG, KEC. TURIKALE, MAROS 90516

 0411-374164

 LYDIA PRATIWI SURYA

**DANDY ANANDA PRATAMA, CV**

Kualifikasi Usaha (K1)

 JL. SULTAN HASANUDDIN NO. 10, BAJU BODOA, KEC. MAROS BARU, MAROS 90515

 A. SYAFRUDDIN TAKKA

**DAYA GUNA**

Kualifikasi Usaha (K1)

 DUSUN MAPPASAILI, LIMAM POCOE, KEC. CENRANA 90562

**DIAZ PUTRA JAYA, CV**

Kualifikasi Usaha (K2)

 JL. PISANG NO. 15, TURIKALE, KEC. TURIKALE, MAROS 90511

 0411-875711

 IR. H. SURYA BUDAYA

**DUA PUTRA SABILA JAYA, CV**

Kualifikasi Usaha (K1)

 KOMP. BTN ISTIQAMAH PERMAI M15/3, MAROS 90511

 INDRAYANI

**DUTA MANDIRI PERKASA, CV**

Kualifikasi Usaha (K1)

 JL. POROS BANTIMURUNG, KALABBIRANG, KEC. BANTIMURUNG, MAROS 90561

 082347057715

 082347057715

 JUMRIAH

**DUTA SARANA MANDIRI, CV**

Kualifikasi Usaha (K1)

 JL. SULTAN HASANUDDIN NO.5, ALLIRITENGAE, KEC. TURIKALE, MAROS 90515

 0411-371072

 ANISATUL MUFADHOLAH

**EMPAT PUTRA, CV**

Kualifikasi Usaha (K1)

 JL. GLADIOL NO. 81, MAROS 90515

 HAJI ABDUL MAJID

**ENCONA KONSTRUKSI, CV**

Kualifikasi Usaha (K1)

 JL. PURBAKALA NO. 1 BONTOMANAI, ALLEPOLEA, KEC. LAU, MAROS 90511

 0411-5731919

 ANDI RAHIM RIVAI

**FAJAR INDAH PRATAMA, CV**

Kualifikasi Usaha (K3)

 JL. JEND. SUDIRMAN NO. 5, ALLIRITENGAE, KEC. TURIKALE, MAROS 90511

 H. AMIRUDDIN

**FAJAR JAYA & SON, CV**

Kualifikasi Usaha (K2)

 JL. BERINGIN NO. 23, ALLIRITENGAE, KEC. TURIKALE, MAROS 90511

 0411-3411032

 ASWARA ABDULLAH,SE

**FAJAR RAYA MAROS, CV**

Kualifikasi Usaha (K2)

 JL. SEJAHTERA NO. 12, ALLIRITENGAE, KEC. TURIKALE, MAROS 90511

 0411-374721

 RAHMANI

**FARAHDIBA, CV**

Kualifikasi Usaha (K2)

 JL. NANGKA NO. 48, PETTUADAE, KEC. TURIKALE, MAROS 90511

 0411-5622750

 MUH. TAHIR NUR

**FATI INTI KONSTRUKSI, CV**

Kualifikasi Usaha (K1)

 JL. PISANG NO. 7, TURIKALE, KEC. TURIKALE, MAROS 90511

 0411-372684

 082189187111

 MUHAMMAD ARHAM

**FAUZAN JAYA ABADI, CV**

Kualifikasi Usaha (K2)

 JL.POROS MKSR, MAROS KM 25 NO.25, TAROADA, KEC. TURIKALE, MAROS 90516

 0411-3881893

 A. SYAHRIR M. SE

**FITRAH PERSADA, CV**

Kualifikasi Usaha (K2)

 JL. CEMARA NO. 14, ALLIRITENGAE, KEC. TURIKALE, MAROS 90511

 MUHAMMAD ABDO

**GARUDA KARYA PRATAMA, CV**

Kualifikasi Usaha (K1)

 JL. TAQWA NO. 18, MACCINI BAJI, KEC. LAU, MAROS 90513

 ASAD, SE

**GEMINI, CV**

Kualifikasi Usaha (K2)

 JL. POROS UJUNG PANDANG - MAROS KM. 27 NO. 3 KEC. MAROS BARU, TURIKALE, KEC. TURIKALE, MAROS 90511

 0411-372075

 HJ. SRI SANTIKA

**GHIFFARI, CV**

Kualifikasi Usaha (K1)

 JL. NASRUN AMRULLAH, PETTUADAE, KEC. TURIKALE 90516

**GILANG MERDEKA, CV**

Kualifikasi Usaha (K2)

 JL. SULTAN HASANUDDIN NO. 10, BAJU BODOA, KEC. MAROS BARU, MAROS 90515

 AKBAR BURHANUDDIN

**HAIRIL, CV**

Kualifikasi Usaha (K1)

 JL. BAMBU RUNCING LABUANG, MAROS 90516

 HAERUL

**HANIAH MANGNGAI, CV**

Kualifikasi Usaha (K1)

 JL. PERUMNAS TUMALIA BLOK C NO 21, ADATONGENG, KEC. TURIKALE, MAROS 90511

 0411-5627133

 RIZKA WIRDANI R

**HARSAM PUTRA, CV**

Kualifikasi Usaha (K2)

BTN SAMANGGI BLOK A 14, SAMANGKI, KEC. SIMBANG, MAROS 90561

081241794445

081241794445

HJ. NURSIHAH

**HARUN MAKKARESO SIRKAH, CV**

Kualifikasi Usaha (K1)

JL. AZALEA J 115, PETTUADAE, KEC. TURIKALE 90551

**HASMIN UTAMA, CV**

Kualifikasi Usaha (K1)

JL. H. BOHARI LABUANG, PETTUADAE, KEC. TURIKALE, MAROS 90516

HAESUR AMING, ST.

**ICHSAN JAYA, CV**

Kualifikasi Usaha (K3)

BTN HAJI BANCA BLOK M8 NO. 6, BONTOA, KEC. MANDAI, MAROS 90552

0853-27776555

EDIY ASMAR

**ILHAM PUTRA MANDIRI, PT**

Kualifikasi Usaha (M1)

JL. JENDERAL SOEDIRMAN 5, ALLIRITENGAE, KEC. TURIKALE, MAROS 90511

ILHAM

**INTAN PRATAMA MAROS, CV**

Kualifikasi Usaha (K1)

JL. POROS AMARANG BIRING KALORO, MAROS

AMINUDDIN

**IRFAN PERKASA, CV**

Kualifikasi Usaha (K2)

BTN GRIYA BATAS KOTA, TAROADDA, KEC. TURIKALE, MAROS 90516

082193128833

082193128833

HJ. HASRAFIHA NATSIR

**JAYA ANGKASA, CV**

Kualifikasi Usaha (K1)

LINGK PADANG SESSERE KEC MANDAI, KEC. MANDAI, MAROS 90552

RACHMAT

**JAYA LESTARI, CV**

Kualifikasi Usaha (K2)

JL. CEMARA NO.14, ALLIRITENGAE, KEC. TURIKALE, MAROS 90511

ANDI JEFRI

**KARYA BERDIKARI, CV**

Kualifikasi Usaha (K2)

PERUMNAS TUMALIA BLOK C NO. 20, ADATONGENG, KEC. TURIKALE, MAROS 90516

ABDUL WAHAB

**KARYA MANDIRI PRIMA, CV**

Kualifikasi Usaha (K1)

DUSUN DICCEKANG BTN GRIYA BATAS KOTA, MARUMPA, KEC. MARUSU, MAROS 90552

0411-438522

HJ. ANDI DARMAWATI

**KARYA MULTI GUNA, CV**

Kualifikasi Usaha (K1)

JL. AZALEA BLOK B NO.13, PETTUADAE, KEC. TURIKALE, MAROS 90516

0411-5477319

0411-085340703806

H. ASDAR ARAS LIRA

**KARYA PEMBANGUNAN, CV**

Kualifikasi Usaha (K2)

BTN ISTIQAMAH PERMAI BLOK M.20 NO. 2, BONTOA, KEC. MANDAI, MAROS 90552

0411-372450

NAMRAH

**KARYA SEJATI, CV**

Kualifikasi Usaha (K3)

KOMP. BATANGASE PERMAI BLOK B1 NO 3, MAROS

A. RIFAI,SE

**LA TAHZAN, CV**

Kualifikasi Usaha (K1)

PAKALU KEL. KALABBIRANG KEC. BANTIMURUNG, KALABBIRANG, KEC. BANTIMURUNG, MAROS 90561

MURSALIM

**LARUMANGE CITRA MANDIRI, PT**

Kualifikasi Usaha (M1)

JL. POROS MAKASSAR MAROS KM.27, ADATONGENG, KEC. TURIKALE, MAROS 90511

0411-374136

HJ. ANDI KASMAWATI

**LESTARI BUANA MONCONGLOE, CV**

Kualifikasi Usaha (K1)

JL. DUSUN DICCEKANG KEL. MONCONGLOE, MONCONGLOE, KEC. MONCONGLOE, MAROS 90562

MUH. TAHIR DG. NGEPEPE

**LIMA JAYA, CV**

Kualifikasi Usaha (K2)

JL. ANGSA NO. 7, MAROS 90515

0411-371340

ANDI ARIFAI

**MANDIRI UTAMA, CV**

Kualifikasi Usaha (K1)

JL. AALEA BLOK B. NO. 13, MAROS 90515

HJ. MUSDIANAHA

**MARANNU JAYA, CV**

Kualifikasi Usaha (K1)

JL. POROS MAROS - PANGKEP KM 5 NO. 88, MAROS 90511

MUHAMMAD HAMKA

**MAROS, CV**

Kualifikasi Usaha (K3)

JL. PERUMNAS RAYA BLOK C/70, ALLIRITENGAE, KEC. TURIKALE, MAROS 90511

0411-371998

H. TALLASA

**MARSOP PRIMA, CV**

Kualifikasi Usaha (K1)

KOMP. BATANGASE PERMAI AS NO. 14, MAROS

ANDI WEWIKRAMAWARDA

**MATAHARI KONSTRUKSI, CV**

Kualifikasi Usaha (K1)

JL. CRYZAN BLOK A.13, MAROS 90515

SULAEMAN

**MATTAMPA WALI, CV**

Kualifikasi Usaha (K3)

PATTENE DESA TAMMAPADUAE, TEMAPPADUAE, KEC. MARUSU, MAROS

0411-550272

H. A. SAHABUDDIN. AR

**MEGARIA, CV**

Kualifikasi Usaha (K1)

JL. MAPPASALE DESA LIMA POCOE KEC. CENRANA, LIMAM POCOE, KEC. CENRANA, MAROS 92754

SUNARIAH

**MEKAR SARI, CV**

Kualifikasi Usaha (K1)

JL. RAYA TAMBIA NO.11, MAROS

H A M D I A

**MENARA INTI, CV**

Kualifikasi Usaha (K2)

JL. PISANG NO. 7, TURIKALE, KEC. TURIKALE, MAROS 90511

0411-372684

A. MARDIANAHA

**MITRA MUTIARA, CV**

Kualifikasi Usaha (K1)

BTN H. BANCA BLOK M4/7, BONTOA, KEC. MANDAI, MAROS 90552

0411-327747

H. ANDI AMIR

**MULIA JAYA KONSTRUKSI, CV**

Kualifikasi Usaha (K1)



BTN HAJI BANCA BLOK M NO. 9, BONTOA, KEC. MANDAI, MAROS 90552

0411-554700

IR. ARAFIZ AZIS



**MULIA NUSANTARA, CV**

Kualifikasi Usaha (K1)

 KAB. MAROS, MAROS  
 MULIATI



**MULTI KARYA UNGGUL, CV**

Kualifikasi Usaha (K3)

 JL. PERUMNAS TUMALIA BLOK A NO. 61,  
ADATONGENG, KEC. TURIKALE, MAROS 90516  
 MUH. TAMRIN



**MULYA, CV**

Kualifikasi Usaha (K2)

 JL. MELATI NO. 8, TURIKALE, KEC. TURIKALE,  
MAROS 90511  
 0411-371769  
 SYAFRUDDIN



**MUSTAKDIR UTAMA, CV**

Kualifikasi Usaha (K1)

 JL. GARUDA NO. 155, TAROADA, KEC.  
TURIKALE, MAROS 90511  
 TAJUDDIN



**MUTIARA, CV**

Kualifikasi Usaha (K2)

 BTN H. BANCA BLOK M4 NO. 7 JL. VETERAN  
NO. 101, BAJU BODOA, KEC. MAROS BARU,  
MAROS  
 0411-372747  
 a. fajrin amir



**NUR AFIFA, CV**

Kualifikasi Usaha (K1)

 JL. VETERAN NO. 101, MAROS  
 HARIANTO



**NUR ALAM, CV**

Kualifikasi Usaha (K2)

 JL. PERUMNAS RAYA BLOK E 64,  
ADATONGENG, KEC. TURIKALE, MAROS 90516  
 0411-372022  
 ANDI AKBAL



**NUR HUDA, CV**

Kualifikasi Usaha (K1)

 JL. BAKRI NO. 4, KEC. MARUSU, MAROS 90552  
 H. MOHAMMAD NATSIR



**NUR INAYAH, CV**

Kualifikasi Usaha (K1)

 JL. CEMARA NO. 14, ALLIRITENGAE, KEC.  
TURIKALE, MAROS 90511  
 0411-371491  
 HJ. ANDI SUMIRA ABDULLAH



**NUR JAYA, CV**

Kualifikasi Usaha (K1)

 JL. DR RATULANGI NO 161, ADATONGENG,  
KEC. TURIKALE, MAROS 90516  
 ISMAIL ILYAS



**NURUL ISRA, CV**

Kualifikasi Usaha (K1)

 LING. PACELLE RAYA KEL. RAYA, R A Y A,  
KEC. TURIKALE, MAROS 90511  
 ARMAN ASDIN



**NUSANTARA, CV**

Kualifikasi Usaha (K2)

 JL. PAROS MAROS MAKASSAR KM 3 NO. 36,  
ALLIRITENGAE, KEC. TURIKALE, MAROS 90511  
 0411-5731795  
 IR. MUHAMMAD YUSUF, T



**PADANG LOANG, CV**

Kualifikasi Usaha (K3)

 DESA TANETE BENTENGE KEC. MALLAWA,  
BENTENGE, KEC. MALLAWA, MAROS 90563  
 MURSALIM



**PANCA GRAHA KARYA, CV**

Kualifikasi Usaha (K1)

 JL. MACOPA BARAMBANG I, PATTONTONGAN,  
KEC. MANDAI, MAROS 90552  
 ABDUL AZIS, SH





**PANDJI BUANA, CV**

Kualifikasi Usaha (K1)

 BTN CENDANA BLOK. C NO.5, MARUMPA,  
KEC. MARUSU, MAROS 90552  
 0411-552147  
 PANDJI





**PANRITA CONSULTANT DAN  
ENGINEERING, CV**

Kualifikasi Usaha (K1)

 JL. GLADIOL NO. 12, MAROS 90515  
 0411-5212862  
 PANRITA\_CONSULTANT@YAHOO.CO.ID  
 MUSTAKIM MUSTARI, ST



**PUTRA ALI, CV**

Kualifikasi Usaha (K1)

 BTN RAJANA MEGA SEJAHTERA BLOK 1 NO.  
13, TURIKALE, KEC. TURIKALE, MAROS 90511  
 085399562403  
 085399562403  
 AKBAR ALI



**PUTRA BANCEE, CV**

Kualifikasi Usaha (K2)

 KOMP. BTN NUSA IDAMAN BLOK B 3/9,  
MAROS 90511  
 ARAFAH



**PUTRA LALEBATA, CV**

Kualifikasi Usaha (K2)

 JL. CEMPAKA NO. 4, ALLIRITENGAE, KEC.  
TURIKALE, MAROS 90511  
 ABDUL KADIR



**PUTRA MALEMPO, CV**

Kualifikasi Usaha (K1)

 JL. A. P. PETTARANI NO. 8 A, KEC. TURIKALE,  
MAROS 90516  
 H.A. SYAIFUL AHMAD



**PUTRA TUNGGAL, CV**

Kualifikasi Usaha (K3)

 JL. SULTAN HASANUDDIN NO. 4D,  
ALLIRITENGAE, KEC. TURIKALE, MAROS 90515  
 0411-371645  
 H. BASO ILHAM



**RAFLI, CV**

Kualifikasi Usaha (K1)

 JL. GLADIOL, MAROS 90515  
 H. ALWI HL



**RAHMAT HIDAYAT, CV**

Kualifikasi Usaha (K1)

 BTN H. BANCA BLOK M 8 NO. 6, BONTOA,  
KEC. MANDAI, MAROS 90552  
 RAHMATULLAH



**RAIHAN, CV**

Kualifikasi Usaha (K1)

 JL. LINGK. BALLU-BALLU KEL TAROADA KEC.  
TURIKALE, TAROADA, KEC. TURIKALE,  
MAROS 90516  
 H. ILYAS



**RANDY UTAMA PERKASA JAYA, CV**

Kualifikasi Usaha (K1)

 PERUMNAS BENTENNGE PERMAI BLOK C NO  
192, MAROS  
 NASRAH YULIAN ADI



**RESKI, CV**

Kualifikasi Usaha (K2)

 JL. BERINGIN NO. 23, MAROS 90511  
 H. ABDULLAH SALAM, SE



**REZA ADE PUTRA, CV**

Kualifikasi Usaha (K3)

 JL. PERUMNAS TUMALLA BLOK C NO. 120,  
ADATONGENG, KEC. TURIKALE, MAROS 90516  
 M RUSLAN RACHIM



**REZKI PRIMA, CV**

Kualifikasi Usaha (K1)

 JL. POROS MAROS KM. 24 BALLU - BALLU,  
MAROS 90516  
 AYU RESKIANI



**RIBAS MANDIRI, CV**

Kualifikasi Usaha (K1)

 KEL. SABILA KEC. MALLAWA, SABILA, KEC.  
MALLAWA, MAROS 90563  
 ANDI RIFAI, SE



**RIFKA, CV**

Kualifikasi Usaha (K1)

 JL. LANGSAT NO. 02, MAROS 90515  
 ANDI LISNAWATI YUSUF



**RISYAD UTAMA, CV**

Kualifikasi Usaha (K1)

 KOMP. PERUMAHAN AL ZIQRUL B 14, MAROS 90511  
 A. RIJAL ABDULLAH, SE





**RIYANSINDO INVESTAMA, CV**

Kualifikasi Usaha (K1)

 JL. PISANG NO. 3, TURIKALE, KEC. TURIKALE, MAROS 90511  
 SITTI LATIFAH



**RIZKY ANANDHA, CV**

Kualifikasi Usaha (K1)

 BTN H. BANCA BLOK M. 28 NO.06, BONTOA, KEC. MANDAI, MAROS 90552  
 0411-5266493  
 0411-082190016538  
 MAHIR



**RUAS UTAMA, CV**

Kualifikasi Usaha (K2)

 JL. BARAMBANG NO. 76 MACCOPA, MAROS 90511  
 RUDDIN



**SAHABAT BARU, CV**

Kualifikasi Usaha (K1)

 JL. VETERAN NO. 26, MAROS  
 HJ. AISYAH NANRO



**SANGGALEA, CV**

Kualifikasi Usaha (K1)

 JL. POROS MAKASSAR-MAROS KM 27, MAROS 90511  
 H. BASO RANDY



**SARI KARYA UTAMA, CV**

Kualifikasi Usaha (K2)

 JL. JEND. SUDIRMAN NO. III, PETTUADAE, KEC. TURIKALE, MAROS 90511  
 IRWANSYAH SYAMSUDDIN. SE



**SENTRAL TIMUR, CV**

Kualifikasi Usaha (K1)

 JL. PISANG NO. 4, R A Y A, KEC. TURIKALE, MAROS 90511  
 HARMIL H. RAHMAN



**SILVA ABADI, CV**

Kualifikasi Usaha (K1)

 JL. BONTOSUNGGU NO 1 DESA MINASA KEC BANTIMURUNG, MINASA BAJI, KEC. BANTIMURUNG, MAROS 90561  
 MULIADI THALIB



**SINAR HARAPAN, CV**

Kualifikasi Usaha (K3)

 JL. POROS MAKASSAR - MAROS (SANGGA LEA), TAROADA, KEC. TURIKALE, MAROS 90516  
 H. MUHAMMAD ALI



**SINAR MULYA, CV**

Kualifikasi Usaha (K1)

 JL. MANAUNGI RT. 5/RW. 2, ALLIRITENGAE, KEC. TURIKALE, MAROS 90511  
 0411-5700759  
 MULIATI



**SINAR SEGERI, CV**

Kualifikasi Usaha (K1)

 DUSUN SAMANGGI DESA SAMANGGI RT.01/01, SAMANGKI, KEC. SIMBANG, MAROS 90561  
 3880268  
 SRI RESKIANI



**SINAR UTAMA KARYA, CV**

Kualifikasi Usaha (K1)

 PERUM MUSTIKA BATANGASE BLOK 1A, MAROS  
 DRA. HJ. KARTINI



**SUMBER ARIF, CV**

Kualifikasi Usaha (K3)

 JL. JEND. SUDIRMAN NO 29, ALLIRITENGAE, KEC. TURIKALE, MAROS 90511  
 H.M.RUSLI HR



**SUMBER SALEWANGANG, PT**

Kualifikasi Usaha (M1)

 JL. JEND. SUDIRMAN NO. 79, PETTUADAE, KEC. TURIKALE, MAROS 90516  
 H. MUH SUNUSI DG NABA



**SURYA CIPTA JAYA, CV**

Kualifikasi Usaha (K3)

 JL. BADARUDDIN DG. LIRA NO. 11, TURIKALE, KEC. TURIKALE, MAROS 90172  
 0411-371837  
 HJ. SUMARNI SUPARDI, SH



**SURYA CITRA PERSADA, CV**

Kualifikasi Usaha (K2)

 JL. PISANG NO. 13, TURIKALE, KEC. TURIKALE, MAROS 90511  
 0411-8755711  
 IR. HJ. RIFADIAH RIFAI



**SURYA JAYA, CV**

Kualifikasi Usaha (K1)

 JL. POROS MAKASSAR MAROS NO 70 KEL TAROADA, TAROADA, KEC. TURIKALE, MAROS 90516  
 ANDI ALAMSYAH



**SYAWAL PRATAMA, CV**

Kualifikasi Usaha (K2)

 BTN H. BANCA BLOK M39/2, BONTOA, KEC. MANDAI, MAROS 90552  
 NARWIN SYAM



**SYAWAL, CV**

Kualifikasi Usaha (K1)

 JL. POROS MAKASSAR MAROS KM. 25 NO. 45, MAROS 90511  
 ABDUL MALIK MALLUKA



**TOMPOTIGA RAYA, CV**

Kualifikasi Usaha (K1)

 JL. PISANG NO. 4, TURIKALE, KEC. TURIKALE, MAROS 90511  
 AKBAR MHAULANA



**TRI TIMUR PERKASA, CV**

Kualifikasi Usaha (K1)

 JL. PISANG NO. 2, TURIKALE, KEC. TURIKALE, MAROS 90511  
 DANIAL



**TRI UTAMA, CV**

Kualifikasi Usaha (K1)

 JL. GARUDA LRG Y NURUL YAKIN NO. 71 KEL TAROADA, TAROADA, KEC. TURIKALE, MAROS 90516  
 SYAMSUL, A. S.PD



**TUNAS ABADI, CV**

Kualifikasi Usaha (K1)

 BTN SAMANGGI, SAMANGKI, KEC. SIMBANG, MAROS 90561  
 0411-3880268  
 NURSALIM



**TUNAS BARU UTAMA, CV**

Kualifikasi Usaha (K1)

 AMARANG DUSUN BILA TANRALILI, MAROS 90515  
 ANDI BASO KR SISSING



**TUNAS KARYA, CV**

Kualifikasi Usaha (K1)

 JL. CEMARA NO. 4, ALLIRITENGAE, KEC. TURIKALE, MAROS 90511  
 CHAERUL ABDULLAH



**UMMI, CV**

Kualifikasi Usaha (K1)

 JL. DR. RATULANGI NO. 170, ADATONGENG, KEC. TURIKALE, MAROS 90516  
 ANDI IRFAN



**WAHANA INSAN MANDIRI, CV**

Kualifikasi Usaha (K1)

 JL. JEND SUDIRMAN NO. 38 KEC. MAROS BARU, KEC. MAROS BARU, MAROS 90516  
 HJ. HAERIAH RAHMAN, SP



**WAHYU, CV**

**Kualifikasi Usaha (K3)**

 JL. SULTAN HASANUDDIN NO.10,  
ALLIRITENGAE, KEC. TURIKALE, MAROS 90515  
 0411-371072  
 IR. TAUFIQ BURHANUDDIN

**YUDHA PRATAMA KARYA, CV**



**Kualifikasi Usaha (K1)**

 JL. NANGKA NO. 37, MAROS 90511  
 RUDI SYAM

**KAB. PANGKAJENE DAN KEPULAUAN**



**ABADI MULIA PERKASA, CV**

**Kualifikasi Usaha (K3)**

 JL. KEMAKMURAN KM.52, MAPPASAILE, KEC.  
PANGKAJENE, PANGKAJENE 90617  
 MIRLAN AMIR MAHMUD,SE



**ABADI MULIA PERSADA, PT**

**Kualifikasi Usaha (M1)**

 JL. KEMAKMURAN, MAPPASAILE, KEC.  
PANGKAJENE, PANGKAJENE 90617  
 NURFAHIRA HAMID



**ABBARANGGE HASBAR, CV**

**Kualifikasi Usaha (K1)**

 DESA BARA BATU, BARA BATU, KEC.  
LABAKKANG, PANGKAJENE 90653  
 ZAINUDDIN





**ACHANA, CV**

**Kualifikasi Usaha (K2)**

 JL. H. AMINULLAH LEWA, TUMAMPUA, KEC.  
PANGKAJENE, PANGKAJENE  
 MUH. ARSYAD YUNUS



**ADI KARYA MANDIRI, CV**

**Kualifikasi Usaha (K1)**

 JL. KOMP. BONE-BONE, PABUNDUKANG, KEC.  
PANGKAJENE, PANGKAJENE 90616  
 085242903312  
 085242903312  
 HAWILUDDIN



**ADI PRATAMA, CV**

**Kualifikasi Usaha (K2)**

 JL. KETIMUN NO. 36, PANGKAJENE 90617  
 0410-21629  
 NY. HJ. NURHAEDAH IDRIS



**AFQA UTAMA, CV**

**Kualifikasi Usaha (K2)**

 JL. A. BURHANUDDIN NO. 7, TUMAMPUA,  
KEC. PANGKAJENE, PANGKAJENE 90661  
 ANDI FAISAL, ST





**AGUNG JAYA, CV**

**Kualifikasi Usaha (K1)**

 JL. MAPPATUWO II NO. 57, MAPPASAILE,  
KEC. PANGKAJENE, PANGKAJENE 90617  
 0410-323338  
 RUKKA. T. BA



**AGUNG MANDIRI, CV.**

**Kualifikasi Usaha (K2)**

 PUNDATA BAJI PANGKEP RT II/I, PUNDATA  
BAJI, KEC. LABAKKANG, PANGKAJENE 90653  
 0410-2313990  
 0410-08124224884  
 MUCHTAR SALI, ST



**AGUNG, CV**

**Kualifikasi Usaha (K1)**

 JL. POROS MAKASSAR PARE DESA KABBA,  
KABBA, KEC. MINASATENE, PANGKAJENE  
90619  
 ANDI DINDA PUTRI



**AHMAD JAYA, CV**

**Kualifikasi Usaha (K1)**

 KP. PEKKA BARU DESA KANAUNGAN,  
KANAUNGAN, KEC. LABAKKANG, PANGKAJENE  
90653  
 EMMY ROYANA AHMAD



**AKBAR JAYA UTAMA, CV**

**Kualifikasi Usaha (K1)**

 JL. KELAPA, MAPPASAILE, KEC. PANGKAJENE,  
PANGKAJENE 90611  
 HJ HARTATI MANSHUR



**AKSA JAYA MANDIRI, CV**

**Kualifikasi Usaha (K1)**

 JL. KOMP. BACOAPI LABAKKANG,  
LABAKKANG, KEC. LABAKKANG, PANGKAJENE  
90653  
 ABDUL HAMID LELONG





**ALAM SEJAHTERA, CV**

**Kualifikasi Usaha (K2)**

 JL. COPPO TOMPONG NO. 69, TUMAMPUA,  
KEC. PANGKAJENE, PANGKAJENE 90611  
 HJ. BAHRIANI





**ALIEF PRATAMA, CV**

**Kualifikasi Usaha (K1)**

 JL. JEND. SUKOWATI NO. 8, PADDOANG  
DOANGAN, KEC. PANGKAJENE, PANGKAJENE  
90617  
 085242377796  
 085242377796  
 SAWAWI



**ALIFKA BATARI, CV**

**Kualifikasi Usaha (K1)**

 JL. H.M. ARSYAD B NO. 16, PADDOANG  
DOANGAN, KEC. PANGKAJENE, PANGKAJENE  
90611  
 0410-21309  
 0410-0410-21309  
 IR. YULI RATNA HANAFI



**ALIM PERDANA, CV**

**Kualifikasi Usaha (K1)**

 JL. MATAHARI PANGKEP, PANGKAJENE  
 JASLAN DJALIL



**AMPER FARM, CV**

**Kualifikasi Usaha (K1)**

 KOMP. POLINDAH BLOK B/5 KEL. MANDALLE,  
MANDALLE, KEC. MANDALLE, PANGKAJENE  
90655  
 ANDI PERTIWI ABDIN



**AMRAINI, CV**

**Kualifikasi Usaha (K1)**

 JL. A. MAURAGA TIMUR NO. 07 KEL.  
TUMAMPUA, TUMAMPUA, KEC.  
PANGKAJENE, PANGKAJENE 90611  
 ABIZAR CHIFFARY



**ANDIKA, CV**

**Kualifikasi Usaha (K2)**

 JL. NURI II MATTAMPA, PANGKAJENE  
 IR. A. IRWAN ZAINUDDIN



**ANGGI KONSTRUKSI, CV**

**Kualifikasi Usaha (K1)**

 JL. EMY SAELAN NO. 6, PANGKAJENE  
 ANDI MUH. ILHAM HAMID, SE



**ANRI WIJAYA KONSTRUKSI, CV**

**Kualifikasi Usaha (K1)**

 JL. A. MAURAGA TIMUR, PANGKAJENE 90611  
 DANUANRIWIJAYA RIZKY



**ANUGRAH INDAH JAYA, CV**

**Kualifikasi Usaha (K1)**

 KAMP. PALATTAE, DESA BIRINGGERE KEC.  
BUNGORO, BIRING ERE, KEC. BUNGORO,  
PANGKAJENE 90651  
 H. USMAN ALI

**ANUGRAH KARYA GEMILANG, CV**

**Kualifikasi Usaha (K1)**

 JL. ANDI MAPPE NO. 25, TUMAMPUA, KEC.  
PANGKAJENE, PANGKAJENE 90611  
 MUHAMMAD HASAN

**ANUGRAH PRATAMA, CV**

**Kualifikasi Usaha (K1)**

 JL. MATAHARI RT 001 RW 001, PADDOANG DOANGAN, KEC. PANGKAJENE, PANGKAJENE 90617

 0410-2311309

 08534355427

 HJ. NUGRAWATY, SE

**APO JAYA, CV**

**Kualifikasi Usaha (K3)**

 JL. AMBARALA NO. 20, TUMAMPUA, KEC. PANGKAJENE, PANGKAJENE 90611

 0410-21880

 DRS. H. M. SYAHRIR ARIF

**ARS PRATAMA, CV**

**Kualifikasi Usaha (K3)**

 JL. LEANG SURUKANG NO. 88, KALABBIRANG, KEC. MINASATENE, PANGKAJENE 90615

 0410-21988

 H. ABD. HARIS GANI

**ARTINDO KARYATAMA, CV**

**Kualifikasi Usaha (K1)**

 JL. ANDI MAURAGA PANGKEP, TUMAMPUA, KEC. PANGKAJENE, PANGKAJENE 90611

 AKHMAD TASRIF

**ARTINI, CV**

**Kualifikasi Usaha (K1)**

 TIMPORONGAN RT 001 RW 001 KEC. SEGERI, SEGERI, KEC. SEGERI, PANGKAJENE 90655

 085299804025

 085299804025

 H.PATTOLA

**ARYA CIPTA SARANA, CV**

**Kualifikasi Usaha (K3)**

 JL. RAYA BUNGORO NO. 93 BUNGORO, SAMALEWA, KEC. BUNGORO, PANGKAJENE 90651

 ARIANISAR MARWAN

**ASFIR MANDIRI KONTRAKTOR, CV**

**Kualifikasi Usaha (K1)**

 JL. BELIBIS NO. 50, PANGKAJENE

 ACHMADI MANANRING

**BAMBA PUANG JAYA, CV**

**Kualifikasi Usaha (K1)**

 JL. AMBARALA NO. 24, TUMAMPUA, KEC. PANGKAJENE, PANGKAJENE 90611

 A. MUH. EMIL IDRIS

**BATARA ABADI PERKASA, PT**

**Kualifikasi Usaha (M1)**

 JL. KEMAKMURAN NO. 61 RT. 01/RW. 01, MAPPASAILE, KEC. PANGKAJENE, PANGKAJENE 90617

 0410-2311757

 0410-21421

 KARDIBATARA@YAHOO.COM

 H. SYAMSUL A. HAMID

**BATARA MITRA SEJAHTERA PT**

**Kualifikasi Usaha (M1)**

 JL. KEMAKMURAN NO. 70 RT. 1/RW. 1, MAPPASAILE, KEC. PANGKAJENE, PANGKAJENE 90617

 0410-323910

 H. SOFYAN SYAM

**BATARA PRIMA CV**

**Kualifikasi Usaha (K1)**

 JL. KEMAKMURAN NO. 79, MAPPASAILE, KEC. PANGKAJENE, PANGKAJENE 90611

 0410-21181

 HJ. ROSNAENI H. TAPPU

**BATU JAJAR MULTI PERKASA, CV**

**Kualifikasi Usaha (K1)**

 JL. KESATRIA, PADDOANG DOANGAN, KEC. PANGKAJENE, PANGKAJENE 90617

 ANDI FAUSIAH. M

**BERINGIN CV**

**Kualifikasi Usaha (K2)**

 JL. SULTAN HASANUDDIN NO 34, BONTO PERAK, KEC. PANGKAJENE, PANGKAJENE 90617

 H. NUR THAHIR

**BERKAT USAHA, CV**

**Kualifikasi Usaha (K1)**

 PULAU SABUTUNG DESA MT. KANJA KEC. LK. TUPABBIRING, MATTIRO KANJA, KEC. LIUKANG TUPABBIRING UTARA, PANGKAJENE 90671

 H. SAHABUDDIN

**BINTANG MUJUR, CV**

**Kualifikasi Usaha (K2)**

 JL. JEND. S. SUKOWATI NO. 67, PADDOANG DOANGAN, KEC. PANGKAJENE, PANGKAJENE 90617

 082187226116

 H. SIRAJUDDIN. HY

**BINTANG PERDANA, CV**

**Kualifikasi Usaha (K1)**

 JL. POROS TONASA II NO. 47, BIRING ERE, KEC. BUNGORO, PANGKAJENE 90651

 SUDIRMAN, SE

**BIRAENG INDAH, CV**

**Kualifikasi Usaha (K2)**

 JL. KELAPA NO. 35 MINASATENE, MINASATENE, KEC. MINASATENE, PANGKAJENE 90615

 0410-22243

 0410-22243

 MULYADI

**BONTOA INDAH, CV**

**Kualifikasi Usaha (K1)**

 JL. POROS TONASA II BONTOA, BIRING ERE, KEC. BUNGORO, PANGKAJENE 90651

 ASLAMIAH

**BUAH PADI, CV**

**Kualifikasi Usaha (K2)**

 JL. BINTANG MUJUR, KEC. MINASATENE, PANGKAJENE

 KUSNADI. HS

**BUANA BATARA, CV**

**Kualifikasi Usaha (K1)**

 JL. BATILING DESA BATARA KEC. LABAKKANG, BATARA, KEC. LABAKKANG, PANGKAJENE 90653

 ADAM

**BUANA TIMOR, CV**

**Kualifikasi Usaha (K2)**

 JL. COPPO TOMPONG NO. 28, TUMAMPUA, KEC. PANGKAJENE, PANGKAJENE 90611

 0410-323229

 MUH. ARFAH. HS

**BUKIT BATARA, CV**

**Kualifikasi Usaha (K2)**

 JL. KEMAKMURAN NO. 70, JAGONG, KEC. PANGKAJENE, PANGKAJENE 90611

 0410-22414

 0410-22414

 H. SYAMSU

**BUKIT KARAMA, CV**

**Kualifikasi Usaha (K1)**

 JL. SUKOWATI KEL. PADOANG-DOANGAN, PADDOANG DOANGAN, KEC. PANGKAJENE, PANGKAJENE 90617

 H. ANDI ALFIAN PADUWAI

**BUMI PANGKEP, CV**

**Kualifikasi Usaha (K1)**

 JL. KEMAKMURAN, MAPPASAILE, KEC. PANGKAJENE, PANGKAJENE 90617

 MUHAMMAD YUSUF SYAM

**BUNIYA KAUTSAR, CV**

**Kualifikasi Usaha (K1)**

 JL. COPPO TOMPONG NO. 44 RT. 01/RW. 02, TUMAMPUA, KEC. PANGKAJENE, PANGKAJENE 90611

 0410-22450

 BUNIYAKAUTSAR@YAHOO.COM

 NAHJAR, ST

**CAHAYA BANGUNAN, CV**

**Kualifikasi Usaha (K1)**

 JL. SULTAN HASANUDDIN NO.78, PADDOANG DOANGAN, KEC. PANGKAJENE, PANGKAJENE 90617

 MUHAMMAD ARIF MUDDAIN

**CAHAYA HIKMAH, CV**

**Kualifikasi Usaha (K3)**

 PARENRENG SEGERI MANDALLE, PARENRENG, KEC. SEGERI, PANGKAJENE 90655

 DRS. H. ALIMUDDIN

**CAHAYA KALAMPANG, CV**

**Kualifikasi Usaha (K1)**

 JL. KALAMPANG, PANGKAJENE

 MUHAMMAD AMIR

**CAHAYA MAKMUR PRIMAMANDIRI, PT**

**Kualifikasi Usaha (M1)**

 KAMP. ATTANGALE RT. 1/RW. 2, MA`RANG, KEC. MA`RANG, PANGKAJENE 90654

 H. SANTUWO GENDA

**CAHAYA MATAHARI, CV**

**Kualifikasi Usaha (K1)**

 JL. MATAHARI BLOK A.1 NO.3, BONTOKIO, KEC. MINASATENE 90611

**CAHAYA TAGGILING, CV**

**Kualifikasi Usaha (K1)**

 JL. A. CALUNDE BONTO-BONTO, KEC. MABRANG, BONTO-BONTO, KEC. MA`RANG, PANGKAJENE 90654

 AHMAD NUR MUHSEN

**CENDANA PUTRA, CV**

**Kualifikasi Usaha (K1)**

 JL. CENDANA, PANGKAJENE 90611

 ANDI MUH HARUN

**CITRA MANUNGGAL, CV**

**Kualifikasi Usaha (K1)**

 JL. MATAHARI PA'DOANG-DOANGAN, PADDOANG DOANGAN, KEC. PANGKAJENE, PANGKAJENE 90617

 FADLI THAMRIN

**DAYA CIPTA KONSTRUKSI, CV**

**Kualifikasi Usaha (K2)**

 JL. JEND. SUKOWATI NO. 26, PADDOANG DOANGAN, KEC. PANGKAJENE, PANGKAJENE 90617

 0410-324142

 IR. LAODE MUNARPHA

**DAYA MANDIRI, CV**

**Kualifikasi Usaha (K1)**

 JL. BIRINGKASSI NO. 2 BUNGORO, SAMALEWA, KEC. BUNGORO, PANGKAJENE 90651

 HJ. DARMAWATI. S

**DERO DIRGANTARA, CV**

**Kualifikasi Usaha (K1)**

 JL. MAWAR BLOK D2/3, PANGKAJENE 90617

 DRS. DIAUDDIN

**DIAN PERSADA, CV**

**Kualifikasi Usaha (K1)**

 KAB. PANGKEP, PANGKAJENE

 ABD. RAHIM

**DIANRA ANAHEXA, CV**

**Kualifikasi Usaha (K1)**

 JL. H. M. ARSYAD B NO. 15 KEL. PADOANG-DOANGAN, SIBATUA, KEC. PANGKAJENE, PANGKAJENE 90613

 081342051515

 081342051515

 DIAN AFRIANI WULANDARI HANAFI

**DILLA KARYA, CV**

**Kualifikasi Usaha (K2)**

 JL. MATAHARI KEL. PADOANG DOANGAN, PADDOANG DOANGAN, KEC. PANGKAJENE, PANGKAJENE 90617

 ABDULLAH LULI

**ERLANGGA HD, CV**

**Kualifikasi Usaha (K2)**

 JL. LEANG LONRONG, PANAUKANG, KEC. MINASATENE, PANGKAJENE 90619

 H. AHMAD HASAN

**FADIL ILHAM, CV**

**Kualifikasi Usaha (K1)**

 JL. POROS MAKASSAR, BONTO-BONTO, MARANG, BONTO-BONTO, KEC. MA`RANG, PANGKAJENE 90654

 HJ. HARTATI, SE

**FAJAR CIPTA MANDIRI, CV**

**Kualifikasi Usaha (K1)**

 JL. POROS TONASA II NO. 70, SAMALEWA, KEC. BUNGORO, PANGKAJENE 90651

 081355539667

 081355539667

 MUHAMMAD JAFAR

**FAUZAN MANDIRI, CV**

**Kualifikasi Usaha (K1)**

 JL. KESEJAHTERAAN NO. 8, PANGKAJENE 90611

 JAMALUDDIN, M. SE.

**HARAPAN BARU, CV**

**Kualifikasi Usaha (K1)**

 JL. POROS MAKASSAR PARE KEC. SEGERI, SEGERI, KEC. SEGERI, PANGKAJENE 90655

 H. PATTOLA HS

**HARAPAN MULYA, CV**

**Kualifikasi Usaha (K1)**

 JL. A. HASENG NO. 47, PANGKAJENE 91611

 ANDI TANGKUNG

**HASMA JAYA, CV**

**Kualifikasi Usaha (K1)**

 JL. CENDANA BARAT NO.11 RT/RW:III/IV, SIBATUA, KEC. PANGKAJENE, PANGKAJENE 90613

 081998157677

 081998157677

 SAHABUDDIN H. BOCHARI

**HATI DAMAI, CV**

**Kualifikasi Usaha (K1)**

 JL. SULTAN HASANUDDIN, KEL. TAMAMPUA, BONTO PERAK, KEC. PANGKAJENE, PANGKAJENE 90617

 MUH. SUHUD H.

**HIDAYATULLAH, CV**

**Kualifikasi Usaha (K2)**

 JL. PENAS VII MINASATENE, MINASATENE, KEC. MINASATENE, PANGKAJENE 90615

 IR. SAID DUDDIN

**HUMAM CORPORATE, CV**

**Kualifikasi Usaha (K1)**

 PERUMAHAN BUNGORO INDAH B1/3 KEL. SAMALEWA, SAMALEWA, KEC. BUNGORO, PANGKAJENE 90651

 IR. H. HARDOYO

**HUSBA KARYA, CV**

**Kualifikasi Usaha (K2)**

 JL. H. M. ARSYAD B NO. 15, PADDOANG DOANGAN, KEC. PANGKAJENE, PANGKAJENE 90611

 GUNTUR MUH. IQBAL HANAFI

**INDRIANI, CV**



**Kualifikasi Usaha (K3)**

 JL. COPPO TOMPONG NO. 59, TUMAMPUA, KEC. PANGKAJENE, PANGKAJENE 90611

 H. ARIFUDDIN



**JEPANG TEKNIK, CV**

Kualifikasi Usaha (K1)

 JL. JAMBU KEL. MAPPASAILE, MAPPASAILE, KEC. PANGKAJENE, PANGKAJENE 90617  
 ZAINUDDIN



**JIHAN FADILLAH, CV**

Kualifikasi Usaha (K1)

 JL. A. MAKKASAU NO 5, PANGKAJENE  
 H. HARIYANTO BANDANG



**KARSA KARYA, CV**

Kualifikasi Usaha (K3)

 JL. KELAPA NO. 25, MAPPASAILE, KEC. PANGKAJENE, PANGKAJENE 90611  
 0410-323828  
 H. SYAMSUL A. HAMID



**KARYA AGUNG, CV**

Kualifikasi Usaha (K2)

 BTN BUNGORO INDAH BLOK B3/9, SAMALEWA, KEC. BUNGORO, PANGKAJENE 90651  
 H. DJAMALUDDIN



**KARYA CIPTA MANDIRI, CV**

Kualifikasi Usaha (K1)

 JL. A MANDATJINGI NO 28, TUMAMPUA, KEC. PANGKAJENE, PANGKAJENE 90611  
 ABUBAKAR RASYID



**KARYA MANDIRI, CV**

Kualifikasi Usaha (K1)

 JL. A. BURHANUDDIN, TUMAMPUA, KEC. PANGKAJENE, PANGKAJENE 90611  
 ANDI IKHLAL KEMAL



**KARYA UTAMA SEJAHTERA, CV**

Kualifikasi Usaha (K2)

 DESA PUNRAGA KEC. MARANG, PANGKAJENE  
 0410-21791  
 H. DEPPUNGENG



**KASRA AL WAQIAH, CV**

Kualifikasi Usaha (K1)

 JL. H GASSING, BONTO PERAK, KEC. PANGKAJENE, PANGKAJENE 90617  
 ABDUL RAUF M P



**KOEMALA MANDIRI, CV**

Kualifikasi Usaha (K1)

 KP. KASSI TINAMBUNG NO. 17 TONASA I, TONASA, KEC. BALOCCI, PANGKAJENE 90661  
 RUKMAWATI MUTAAL, ST.





**KUSUMA WIJAYA, CV**

Kualifikasi Usaha (K1)

 JL. SULTAN HASANUDDIN NO. 78, TUMAMPUA, KEC. PANGKAJENE, PANGKAJENE 90611  
 HADI KUSUMA WIJAYA, SE



**LANCAR PRIMA KARSA, CV**

Kualifikasi Usaha (K1)

 JL. KEMAKMURAN, MAPPASAILE, KEC. PANGKAJENE, PANGKAJENE 90617  
 085242903312  
 085242903312  
 LEONARDI HAOSANA



**LIBURANG JAYA, CV**

Kualifikasi Usaha (K1)

 JL. KAMP. TAMALALANG, BONTOKIO, KEC. MINASATENE, PANGKAJENE 90614  
 H. MUHAMMAD ARIEF





**MACCINI BAJI, CV**

Kualifikasi Usaha (K1)

 JL. ANDI MARUDDANI KEL. PUNDATA BAJI, PUNDATA BAJI, KEC. LABAKKANG, PANGKAJENE 90653  
 AMIRUDDIN TAHIR



**MADANI TEKNIK, CV**

Kualifikasi Usaha (K1)

 JL. MANGGA BLOK B NO 8, MAPPASAILE, KEC. PANGKAJENE, PANGKAJENE 90617  
 0410-21350  
 0410-21350  
 MUJAHIDIN TAHIR



**MAHARDIKA, CV**

Kualifikasi Usaha (K1)

 JL. A. CACO, PANGKAJENE  
 MUHAMMAD SABRI



**MAKKURENNU, CV**

Kualifikasi Usaha (K1)

 JL. LANTO DG PASSEWANG NO. 56, PANGKAJENE  
 AHMAD NASIR



**MALEO INDAH, CV**

Kualifikasi Usaha (K1)

 JL. MAPPATUWO NO.340 RT II/II, PANGKAJENE 90617  
 0410-2311727  
 IR. RUDIN



**MAMMINASA DECENG, CV**

Kualifikasi Usaha (K1)

 JL. PENDIDIKAN KEL. BIRAENG, BIRAENG, KEC. MINASATENE, PANGKAJENE 90614  
 ABD. RAUF



**MARANNU, CV**

Kualifikasi Usaha (K1)

 JL. KELAPA RUKO PALAMPANG BLOK D NO. 31, MAPPASAILE, KEC. PANGKAJENE, PANGKAJENE 90611  
 HJ. ASMINA NABA, BA



**MARIMISS PRIMA KARYA, CV**

Kualifikasi Usaha (K1)

 JL. SAWI KETIMUN BARAT PANGKAJENE, MAPPASAILE, KEC. PANGKAJENE, PANGKAJENE 90611  
 H MUSTAFA MUIS



**MARJAN, CV**

Kualifikasi Usaha (K1)

 JL. A. BURHANUDDIN NO. 7, TUMAMPUA, KEC. PANGKAJENE, PANGKAJENE 90611  
 SULFHIAN SULTIAMIHARJA



**MARS JUNIOR, CV**

Kualifikasi Usaha (K3)

 JL. ANDI BURHANUDDIN NO 10, TUMAMPUA, KEC. PANGKAJENE, PANGKAJENE 90611  
 ALAM SARI



**MAR'S, CV**

Kualifikasi Usaha (K2)

 JL. ANDI BURHANUDDIN NO.10, TUMAMPUA, KEC. PANGKAJENE, PANGKAJENE 90611  
 041021248  
 DRS. H. NUR ACHMAD, AS



**MATAHARI, CV**

Kualifikasi Usaha (K1)

 JL. MATAHARI BLOK A.1 NO. 3, BONTOKIO, KEC. MINASATENE, PANGKAJENE 90611  
 NAJAMUDDIN



**MATTUJU UTAMA, CV**

Kualifikasi Usaha (K1)

 JL. KAPT. PAHLAWAN LAUT NO. 14, PANGKAJENE  
 BUSTANG,SE



**MAURAGA, CV**

Kualifikasi Usaha (K1)

 JL. MATAHARI PERUM POLRES BARU BLOK C NO. 5, PANGKAJENE  
 ANDI ARSAN SIEFACH



**MEGA, CV**

Kualifikasi Usaha (K3)

 PADANGLAMPE KEC. MARANG, PADANG LAMPE, KEC. MA'RANG, PANGKAJENE 90654  
 ANDI ARSYAD ALI



**MENARA CIPTA, CV.**

Kualifikasi Usaha (K1)

 JL. POROS MAKASSAR-PARE SEGERI, KEC. SEGERI, PANGKAJENE 90655  
 AMIR. YUNUS

**MITRA ABADI, CV**

Kualifikasi Usaha (K2)

 BACOAPI LABAKKANG, LABAKKANG, KEC. LABAKKANG, PANGKAJENE 90653  
 ARDIANSYAH IRFAN



**MITRA BANGUN INDONESIA, CV**

Kualifikasi Usaha (K1)

 JL. SUKAWATI NO 86, PADDOANG DOANGAN, KEC. PANGKAJENE, PANGKAJENE 90617

 ISMAR

**MITRA HARAPAN, CV**

Kualifikasi Usaha (K1)

 JL.MATAHARI BLOK D, PADDOANG DOANGAN, KEC. PANGKAJENE, PANGKAJENE 90611

 MUHAMMAD TAUFIQ GANI

**MITRA KARYA, CV**

Kualifikasi Usaha (K2)

 JL. ANDI MAPPE NO. 36, MAPPASAILLE, KEC. PANGKAJENE, PANGKAJENE 90611

 0410-323364

 SYARIFUDDIN

**MITRA LIMBUWA, CV**

Kualifikasi Usaha (K1)

 JL. BONTA NO. 27, BONTA, KEC. MINASATENE, PANGKAJENE 90615

 H. MUH. SAING

**MITRA PEMBANGUNAN NUSANTARA PT**

Kualifikasi Usaha (M1)

 JL. KEMAKMURAN NO. 79 RT. 1/RW. 1, MAPPASAILLE, KEC. PANGKAJENE, PANGKAJENE 90617

 0410-323910

 0410-323666

 H. SYAMSUDDIN A. HAMID. SE

**MUBARAQ, CV**

Kualifikasi Usaha (K2)

 JL. KESEHATAN NO. 29, PADDOANG DOANGAN, KEC. PANGKAJENE, PANGKAJENE 90611

 0410-21229

 MUH. AGUNG MUBARAQ

**MUNARPHA KARSA KONST. ENGG, CV**

Kualifikasi Usaha (K2)

 JL. JEND. SUKOWATI NO. 26, PADDOANG DOANGAN, KEC. PANGKAJENE, PANGKAJENE 90617

 H. LAODE SITA ARIFIN

**NAJWA, CV**

Kualifikasi Usaha (K1)

 PERUM BUNGORO INDAH B7/5 BUNGORO, SAMALEWA, KEC. BUNGORO, PANGKAJENE 90651

 085255968809

 085255968809

 SUHIDIN, SE

**NASIONAL, CV**

Kualifikasi Usaha (K3)

 JL. JEND. SUKAWATI NO. 62, PADDOANG DOANGAN, KEC. PANGKAJENE, PANGKAJENE 90617

 082187226116

 HJ. FATIMAH

**NURFACHRI, CV**

Kualifikasi Usaha (K1)

 JL. ANDI MAUDDANI PUNDATA BAJI, PUNDATA BAJI, KEC. LABAKKANG, PANGKAJENE 90653

 MUH. AZHAR TAHIR

**NUSANTARA, CV**

Kualifikasi Usaha (K3)

 KOMP. BUNGORO INDAH BLOK A4 NO. 53, SAMALEWA, KEC. BUNGORO, PANGKAJENE 90651

 DAIS HAMAD

**PADAT KARYA PRATAMA, CV**

Kualifikasi Usaha (K1)

 JL. JEND SUKOWATI NO 29, PADDOANG DOANGAN, KEC. PANGKAJENE, PANGKAJENE 90617

 085343744374

 085343744374

 HASBULWATAN

**PALIA INDAH, CV**

Kualifikasi Usaha (K2)

 JL. KESEHATAN NO. 44, PADDOANG DOANGAN, KEC. PANGKAJENE, PANGKAJENE 90611

 NY. ETI INDRIATI

**PANDU CITRA, CV**

Kualifikasi Usaha (K2)

 JL. KEMAKMURAN NO. 59, MAPPASAILLE, KEC. PANGKAJENE, PANGKAJENE 90617

 HJ. ROSMIATI

**PANDU REZKI PUTRA, CV**

Kualifikasi Usaha (K2)

 JL. CENDANA NO. 9 RT 001 RW 001, PADDOANG DOANGAN, KEC. PANGKAJENE, PANGKAJENE 90617

 08124271217

 AHMAD YUDDING

**PARAIKATTEJA, CV**

Kualifikasi Usaha (K1)

 JL. KEMAKMURAN NO. 54, MAPPASAILLE, KEC. PANGKAJENE, PANGKAJENE 90611

 H. AMALUDDIN

**PASSALANGGA JAYA, CV**

Kualifikasi Usaha (K1)

 JL. JEND SUKOWATI, PADDOANG DOANGAN, KEC. PANGKAJENE, PANGKAJENE 90617

 IRWAN MUCHTAR

**PATRIA TAMA, CV**

Kualifikasi Usaha (K1)

 BTN BUNGORO INDAH BLOK D2/28, SAMALEWA, KEC. BUNGORO, PANGKAJENE 90651

 SITTI FITRIYANTI

**PATRIATAMA MANDIRI, PT**

Kualifikasi Usaha (M1)

 BTN BUNGORO INDAH C4/8, SAMALEWA, KEC. BUNGORO, PANGKAJENE 90651

 SUGIONO

**PELITA BUANA, CV**

Kualifikasi Usaha (K1)

 BTN BUNGORO INDAH A6/37, SAMALEWA, KEC. BUNGORO, PANGKAJENE 90651

 08124210288

 08124210288

 DANIAL HAJI MAIN

**PRIMA KARYA MANUNGGAL, PT**

Kualifikasi Usaha (M1)

 JL. TONASA II, BONTA, KEC. MINASATENE, PANGKAJENE 90615

 DRS. H.M.YUSUF ASHAD, MBA

**PRIMA UTAMA, CV**

Kualifikasi Usaha (K1)

 DESA TARAWEANG KEC. LABAKKANG, TARAWEANG, KEC. LABAKKANG, PANGKAJENE 90653

 HJ. SOHRAH

**PURNA UTAMA, CV**

Kualifikasi Usaha (K2)

 JL. JEND. SUKOWATI NO 135, PADDOANG DOANGAN, KEC. PANGKAJENE, PANGKAJENE 90653

 A.M. SIKKI

**PUTRA 88, CV**

Kualifikasi Usaha (K1)

 JL. A. CALUNDE, BONTO-BONTO, KEC. MABRANG, BONTO-BONTO, KEC. MA'RANG, PANGKAJENE 90654

 HAMRI SIDIK

**PUTRA JAYA MANDIRI, CV**

Kualifikasi Usaha (K1)

 KAMP. BOLA TELLUE ATTANGALE KEL. MARANG, MA'RANG, KEC. MA'RANG, PANGKAJENE 90654

 AKBAR MAULANA

**PUTRA MAJENNANG, CV**

Kualifikasi Usaha (K1)

 JL. CENDRAWASIH NO. 81 TONASA I, TONASA, KEC. BALOCCI, PANGKAJENE 90661

 AMINUDDIN MANANRING

**PUTRA SABILA, CV**

Kualifikasi Usaha (K1)

 JL. POROS TONASA II NO. 4 KEC. BUNGORO, SAMALEWA, KEC. BUNGORO, PANGKAJENE 90651

 ANDI ILHAM, S.PD.

**RAJAWALI MUDA PERKASA, PT**

Kualifikasi Usaha (M1)

 JL. A. BURHANUDDIN NO. 16 RT. 4/RW. 4, TUMAMPUA, KEC. PANGKAJENE, PANGKAJENE 90611

 0410-323001

 MUHAMMAD LUTFI HANAFAI, SE

**RESKY UTAMA, CV**

Kualifikasi Usaha (K2)

 BONE SEGERI, PANGKAJENE

 ADY NGELLU

**REZA PUTRA, CV**

Kualifikasi Usaha (K2)

 JL. ANDI MAURAGA NO. 55, TUMAMPUA, KEC. PANGKAJENE, PANGKAJENE 90611

 IR. H. M. JUSUF RAHIM

**REZKY BUANA SEJAHTERA, CV**

Kualifikasi Usaha (K1)

 JL. POROS MAKASSAR, PANGKAJENE

 ALI PATEHUDDIN

**REZKY MANDIRI, CV**

Kualifikasi Usaha (K2)

 JL. LEANG SURUKANG NO. 99, KALABBIRANG, KEC. MINASATENE, PANGKAJENE 90615

 HJ. ADRIANI NUR, SS

**RIDHA AGUNG, CV**

Kualifikasi Usaha (K1)

 KP. BOWONG CINDEA, PANGKAJENE

 MUHAMMAD ZAINUDDIN SUNUSI

**RIMBA RAYA, CV**

Kualifikasi Usaha (K1)

 KAMP. BULU SIPONG DESA BARA BATU KEC. LABAKKANG, BARA BATU, KEC. LABAKKANG, PANGKAJENE 90653

 0811447359

 H. ABD. WAHID

**RIYA JAYA, CV**

Kualifikasi Usaha (K1)

 JL. ANDI MARAMAT NO. 10, PANGKAJENE

 M. YASIN MADENG

**RIZHNU LALOGAU ENGINEERING CONSTRUCTION, PT**

Kualifikasi Usaha (M1)

 JL. MATAHARI RT. 1/RW. 1, PADDOANG DOANGAN, KEC. PANGKAJENE, PANGKAJENE 90617

 2311309

 ZUNAR SOFYAN PARUMPA

**RIZKY MUTIARA JAYA MANDIRI, CV**

Kualifikasi Usaha (K1)

 JL. A. BURHANUDDIN NO. 26, TUMAMPUA, KEC. PANGKAJENE, PANGKAJENE 90611

 H. MUHTIAR S.

**SALAMA, CV**

Kualifikasi Usaha (K1)

 JL. H. GASSING KEL. BONTO PERAK, KEC. PANGKAJENE, BONTO PERAK, KEC. PANGKAJENE, PANGKAJENE 90617

 ABD. SALAM

**SALSABILA, CV**

Kualifikasi Usaha (K3)

 JL. MESJID RAYA NO. 10, PANGKAJENE 90611

 IR. NUR AFIAH ACHMAD

**SARAH UTAMA ENGINEERING, CV**

Kualifikasi Usaha (K1)

 KOMP. BUNGORO INDAH BLOK C NO. 10, BIRING ERE, KEC. BUNGORO, PANGKAJENE 90651

 IR. ZAINAL

**SARANA UTAMA KONSTRUKSI, CV**

Kualifikasi Usaha (K1)

 JL. A. MAPPE BUNGORO, PANGKAJENE 90651

 JEMMY IDRIS

**SAUGI LAUT INDAH, CV**

Kualifikasi Usaha (K2)

 PULAU SAUGI, MATTIRO BAJI, KEC. LIUKANG TUPABBIRING UTARA, PANGKAJENE 90671

 H.M THAHIR DG. NGITUNG

**SEWO JAYA, UD**

Kualifikasi Usaha (K1)

 JL. SULTAN HASANUDDIN BONTO PERAK, BONTO PERAK, KEC. PANGKAJENE, PANGKAJENE 90617

 HJ. NIRWANA SALEH

**SHAFIRA CIPTA SARANA, CV**

Kualifikasi Usaha (K1)

 JL. INCE SALLENG NO. 29 SIBATUA, SIBATUA, KEC. PANGKAJENE, PANGKAJENE 90613

 MUKHLIS IDRIS, S. SOS

**SRIKANDI DIAN PERSADA, CV**

Kualifikasi Usaha (K2)

 JL. ANDI MAURAGA NO 70, TUMAMPUA, KEC. PANGKAJENE, PANGKAJENE 90611

 0410-21770

 0410-0410-21262

 HENANZA99@GMAIL.COM

 AZTRI FITHRIVANI ALAM

**SUHILMA JAYA ABADI, CV**

Kualifikasi Usaha (K1)

 KP. BACO API, LABAKKANG, KEC. LABAKKANG, PANGKAJENE 90653

 H. MUNIR SUYUTI, SE

**SUKAMA JAYA, CV**

Kualifikasi Usaha (K1)

 JL. POROS PANGKAJENE BUNGORO KM 52, SAMALEWA, KEC. BUNGORO, PANGKAJENE 90651

 0410--22232

 0410--22232

 H. QAMARUDDIN

**SUMBER BAHAGIA, CV**

Kualifikasi Usaha (K1)

 JL. POROS BIRINGKASSI BOWONG CINDEA BUNGORO, PANGKAJENE

 ABD. RAJAB, HN

**SUMBER HARAPAN, CV**

Kualifikasi Usaha (K2)

 JL. KEMAKMURAN NO. 69, PADDOANG DOANGAN, KEC. PANGKAJENE, PANGKAJENE 90617

 0410-21431

 08124133969

 H. USMAN MADDUSILA, SE

**SURYA ABADI UTAMA, CV**

Kualifikasi Usaha (K3)

 LABAKKANG, LABAKKANG, KEC. LABAKKANG, PANGKAJENE 90653

 H. IRFAN BADULLAH

**SURYA BUKIT SAMALEWA, CV**

Kualifikasi Usaha (K1)

 JL. BONTOGELANG, SAMALEWA, KEC. BUNGORO, PANGKAJENE 90651

 HERMAN H. BAKRI

**SYARNUM DWI KONSTRUKSI, CV**

Kualifikasi Usaha (K1)

 JL. PENDIDIKAN, BIRAENG, KEC. MINASATENE, PANGKAJENE 90614

 RAMLAH

**TANI BAHARI, CV**

Kualifikasi Usaha (K1)

 KAMP. BONTO LALI DESA MANAKKU KEC. LABAKKANG, MANAKKU, KEC. LABAKKANG, PANGKAJENE 90653

 H. MARZUKI DG. PATA

**TARAWEANG JAYA, CV**

Kualifikasi Usaha (K2)

 JL. TARAWEANG KEC. LABAKKANG, KEC. LABAKKANG, PANGKAJENE 90653

 ZULFADLI LATIEF

**TARUNA ABADI, CV**

Kualifikasi Usaha (K1)

 JL. KEMAKMURAN, MAPPASAILE, KEC. PANGKAJENE, PANGKAJENE 90617

 21381

 SOFYAN

**TEKO RAYA, CV**

Kualifikasi Usaha (K1)

 BONTOA KEC. LABBAKANG, TARAWANG, KEC. LABAKKANG, PANGKAJENE 90653

 RUSDI PASANRANG

**TENE MANAI, CV**

Kualifikasi Usaha (K2)

 TARAWANG KEC. LABAKKANG, BARA BATU, KEC. LABAKKANG, PANGKAJENE 90653

 SAPARUDDIN

**TIARAH, CV**

Kualifikasi Usaha (K1)

 JL. BINTANG MUJUR, MINASATENE, KEC. MINASATENE, PANGKAJENE 90615

 SITTIARAH. HS

**TIGA MUDA, CV**

Kualifikasi Usaha (K1)

 KOMP. BUNGORO INDAH B5 NO. 2, SAMALEWA, KEC. BUNGORO, PANGKAJENE 90651

 0410-22362

 ANDI RAKHMAN PAWAWOI

**TIGA PUTRA, CV**

Kualifikasi Usaha (K1)

 KP. BARU, PANGKAJENE

 ANDI YAYAT

**TRI BUANA, CV**

Kualifikasi Usaha (K3)

 JL. KEMAKMURAN NO 40, MAPPASAILE, KEC. PANGKAJENE, PANGKAJENE 90617

 HJ. FATMAWATI

**TUJUH SEMBILAN, CV**

Kualifikasi Usaha (K1)

 JL. JEND. S. SUKOWATI NO.79, PADDOANG DOANGAN, KEC. PANGKAJENE, PANGKAJENE 90617

 A. ABD. RAHMAN PADUWAI

**UJUNG MAS, CV**

Kualifikasi Usaha (K2)

 JL. CENDANA C4 KEL. MINASA TE'NE, MINASATENE, KEC. MINASATENE, PANGKAJENE 90615

 A. BASO ANDRI

**UMAR PULAU SABUTUNG, CV**

Kualifikasi Usaha (K2)

 PULAU SABUTUNG KEC. LUKANG TUPABIRING, MATTIRO KANJA, KEC. LIUKANG TUPABBIRING UTARA, PANGKAJENE 90671

 SAHABUDDIN

**UTAMA KARYA TARAWANG SEJAHTERA, PT**

Kualifikasi Usaha (M1)

 KAMP. ATTANGALE, MA'RANG, KEC. MA'RANG, PANGKAJENE 90654

 0410-21791

 NY. IRMAWATI. S

**UTAMI MANDIRI PRIMA, CV**

Kualifikasi Usaha (K1)

 JL. ANDI MAURAGANO. 57, TUMAMPUA, KEC. PANGKAJENE, PANGKAJENE 90611

 MUSTARI RAHMANI, SE

**WAHYU BATARA PERKASA, CV**

Kualifikasi Usaha (K1)

 JL. MANGGA NO. 14 KEL. MAPPASAILE, MAPPASAILE, KEC. PANGKAJENE, PANGKAJENE 90617

 MUHAMMAD ADIL

**ZARWA PENTAS PERSADA, CV**

Kualifikasi Usaha (K1)

 JL. POROS TONASA II, BIRING ERE, KEC. BUNGORO, PANGKAJENE 90651

 ARFAH BANDU SE

**KAB. BARRU**

**ADELA PRATAMA PERKASA, CV**

Kualifikasi Usaha (K1)

 SPBU LIPURASI, LALOLANG, KEC. TANETE RILAU, BARRU 90761

 HJ. ASNI ARYANTI

**ADI GUNA PRATAMA, CV**

Kualifikasi Usaha (K2)

 JL. RA KARTINI NO 7, SUMPANG BINANGAE, KEC. BARRU, BARRU 90712

 085255751845

 085255751845

 SUNARDI ATMOSUMARTO

**ADI JAYA, CV**

Kualifikasi Usaha (K2)

 BANGA- BANGA DESA BATU, ANABANUA, KEC. BARRU, BARRU 90712

 085255259583

 085255259583

 H.HUDI GALIB

**ADI JAYA, CV**

Kualifikasi Usaha (K1)

 JL. A. BAU MASSEPE NO. 40, MANGEMPANG, KEC. BARRU, BARRU 90712

 ABDUL MALIK

**ADINDRA, CV**

Kualifikasi Usaha (K3)

 JL. LADULLAH NO. 40, SUMPANG BINANGAE, KEC. BARRU, BARRU 90711

 DRS. KARJANG. K

**AFDHAL, CV**

Kualifikasi Usaha (K1)

 LALOLANG TANETE RILAU, LALOLANG, KEC. TANETE RILAU, BARRU 90761

 H. MUH. RIDWAN

**AKAWY MANDIRI, CV**

Kualifikasi Usaha (K2)

 LAWAMPANG TAKKALASI KEC. BALUSU, KAMIRI, KEC. BALUSU, BARRU 90762

 MUHAMMAD IKBAL

**AKBAR, CV**

Kualifikasi Usaha (K1)

 CEMPAE, LIBURENG, KEC. TANETE RIAJA, BARRU 90762

 ROSTIANA

**AKIL & CO, CV**

Kualifikasi Usaha (K2)

 JL. KAMP. BARU AJAKKANG, AJAKKANG, KEC. SOPPENG RIAJA, BARRU 90752

 DRS.MUH DJAFAR TAKIM

**ALDY UTAMA, CV**

Kualifikasi Usaha (K2)

 BOTTOE KEL. TANETE KEC. T. RILAU, TANETE, KEC. TANETE RILAU, BARRU 90761

 081355064285

 081355064285

 MUSTABSYIR

**ALPATRA BERADAT, CV**

Kualifikasi Usaha (K2)

 JL. PERMANDIAN WAGPUBBU NO.57, SUMPANG BINANGAE, KEC. BARRU, BARRU 90712

 085343749307

 085343749307

 IR. YAHYA.B

**ANAMAR, CV**

Kualifikasi Usaha (K3)

 MARUALA KEC. TANETE RIAJA, LOMPO RIAJA, KEC. TANETE RIAJA, BARRU 90762

 ANDI GAFFAR

**ANAR, CV**

Kualifikasi Usaha (K3)

 MANGKOSO KEC. SOPPENG RIAJA, COPPO, KEC. BARRU, BARRU 90711

 ANDI ARQAM ANWAR

**ANDHI MULYAH PERKASA, CV**

Kualifikasi Usaha (K2)

 CINEKKO KEL. LALOLANG, LALOLANG, KEC. TANETE RILAU, BARRU 90761

 HJ MARWIAH YUSUF

**ANDIKA PUTRA ABADI, CV**

Kualifikasi Usaha (K2)

CILELLANG UTARA KEC MALLUSETASI, PAO-PAO, KEC. TANETE RILAU, BARRU 90761

HJ HASNA

**ANIMO UTAMA, CV**

Kualifikasi Usaha (K2)

JL. A.M. AKBAR NO. 138, LALOLANG, KEC. TANETE RILAU, BARRU 90761

TAUFAN A. HASANUDDIN

**ANKES BARRU, CV**

Kualifikasi Usaha (K1)

KESSIE KEL. LALOLANG, LALOLANG, KEC. TANETE RILAU, BARRU 90761

H. SUBAIR SUNDU, BA

**ANUGRAH BERKAH, CV**

Kualifikasi Usaha (K2)

DESA SALOMONI, LIPUKASI, KEC. TANETE RILAU, BARRU 90761

ASRIADI

**ANUGRAH REZKY, CV.**

Kualifikasi Usaha (K1)

JL. JEND. SUDIRMAN NO. 94, SUMPANG BINANGAE, KEC. BARRU, BARRU 90712

HARFIKA AYU

**ARFAN , CV**

Kualifikasi Usaha (K2)

BTN BOTTOE BLOK D / 6, TANETE, KEC. TANETE RILAU, BARRU 90761

ABD. LATIF DG. TEMMU

**ARINDO NEKATAMA, CV**

Kualifikasi Usaha (K3)

JL. PEKKA TANETE RILAU, LALOLANG, KEC. TANETE RILAU, BARRU 90761

081355058881

081355058881

AMRIAH RAHIM

**AROMA SAKTI, CV**

Kualifikasi Usaha (K2)

BOJO KEC. MALLUSETASI, BOJO, KEC. MALLUSETASI, BARRU 90753

HJ. SUKMA MUCHTAR

**ASKAM, CV**

Kualifikasi Usaha (K3)

JL. H. MUH. TAHIR DANI 7 TAKKALASI, AJAKKANG, KEC. SOPPENG RIAJA, BARRU 90752

0427-21770

HJ. ASMA ROSITA ARFI

**ATI MAPPUJI, CV**

Kualifikasi Usaha (K1)

JL. ABD. KARIM NO 70, TANETE, KEC. TANETE RILAU, BARRU 90761

HJ. SYAMSIDAR

**AULIAH PUTRI, CV**

Kualifikasi Usaha (K1)

JL. CILELLANG T RILAU, PAO-PAO, KEC. TANETE RILAU, BARRU 90761

085342119992

MUKARRAMA GUSTAM

**AWAL NUR, CV**

Kualifikasi Usaha (K1)

DESA PAO-PAO, PAO-PAO, KEC. TANETE RILAU, BARRU 90761

081355376635

081355376635

ARMUS RASYID

**BABUS SALAM, CV**

Kualifikasi Usaha (K1)

BANGA- BANGAE DESA ANABANUA KEC.BARRU, ANABANUA, KEC. BARRU, BARRU 90712

085242246561

085242246561

ARISWAN

**BANGUNINDO BATARA SAKTI, CV**

Kualifikasi Usaha (K2)

BTN COPPA, COPPO, KEC. BARRU, BARRU 90711

ARIES ANDI TJIBU

**BARAKKA, CV**

Kualifikasi Usaha (K1)

JL. PAHLAWAN NO. 36 TAKKALASI, TAKKALASI, KEC. BALUSU, BARRU 90762

H. SENNANG

**BARRU UTAMA ENTERPENER, PT**

Kualifikasi Usaha (M1)

JL. PAHLAWAN NO. 50 KAJUARA, MANGEMPANG, KEC. BARRU, BARRU 90712

0427-322546

MUH. TAKBIR SAID

**BATARA JAYA, CV**

Kualifikasi Usaha (K2)

JL. MELATI LR. I NO. 29, SUMPANG BINANGAE, KEC. BARRU, BARRU 90711

ANDI MENNANG

**BATU MARAJAE PUTRA, CV**

Kualifikasi Usaha (K1)

PEKKA, JL. S. HASANUDDIN NO. 5, LALOLANG, KEC. TANETE RILAU, BARRU 90761

08124141976

08124141976

MUNANDAR

**BINSAR, CV**

Kualifikasi Usaha (K3)

PEKKA TANETE RILAU, LALOLANG, KEC. TANETE RILAU, BARRU 90761

BADARUDDIN, SH

**BOJO PERMAI, CV**

Kualifikasi Usaha (K1)

PT. SIMI BOJO BARU KEC MALLUSETASI, PALANRO, KEC. MALLUSETASI, BARRU 90753

081355115178

081355115178

HJ. MULYANA

**BUANA SEPEE, CV**

Kualifikasi Usaha (K1)

JL. PASAR SENTRAL NO. 3, SUMPANG BINANGAE, KEC. BARRU, BARRU 90712

085343767055

085343767055

H. MUHAMMAD

**BULO RAJO, CV.**

Kualifikasi Usaha (K1)

JL. MESJID RAYA NO. 42, SUMPANG BINANGAE, KEC. BARRU, BARRU 90712

MUHAMMAD TAHIR

**BUMI TANI MANDIRI, CV**

Kualifikasi Usaha (K1)

JL. PACCEKKE KIRU - KIRU, KIRU-KIRU, KEC. SOPPENG RIAJA, BARRU 90752

ABD. RAHMAN ABDOLO

**BUNGI INDAH, CV**

Kualifikasi Usaha (K2)

JL. CINEKKE NO. 30, LALOLANG, KEC. TANETE RILAU, BARRU 90761

HJ. MURNIATI AZIS

**CAHAYA ABADI, CV**

Kualifikasi Usaha (K2)

JL ANDI TENRI SESSU, BARRU

ANDI IRFAN. T

**CAHAYA BUNGI, CV**

Kualifikasi Usaha (K2)

JL.KARTINI NO 187, TUWUNG, KEC. BARRU, BARRU 90711

H.LUKMAN UMAR

**CAHAYA MANGKOSO, CV**

Kualifikasi Usaha (K1)

JL MESJID RAYA NO. 21, SUMPANG BINANGAE, KEC. BARRU, BARRU 90712

08114117722

08114117722

ANDI ILHAM, SE

**CAHAYA MATTIROWALIE, CV**

Kualifikasi Usaha (K2)

JL. A. PETTARANI NO. 10, TUWUNG, KEC. BARRU, BARRU 90711

H. MARMING. BA

**CHOKI BHOLONG, PT**

**Kualifikasi Usaha (M1)**

 JL. M. THAHIR DANI LAWAMPANG RT. 071/RW. 11, TAKKALASI, KEC. BALUSU, BARRU 90750

 H. M. ARAS

**CIPTA MUSALTI PERKASA, CV**

**Kualifikasi Usaha (K2)**

 PASAR BARU TANETE RIAJA, KADING, KEC. TANETE RIAJA, BARRU 90762

 SYAMSUMARDIN, ST

**CIPTA SARANA, CV**

**Kualifikasi Usaha (K3)**

 JL. PAHLAWAN NO. 73 KAJUARA, MANGEMPANG, KEC. BARRU, BARRU 90712

 0427-2323755

 DANIAL TANG, SE

**CITA KARYA JAYA UTAMA, CV**

**Kualifikasi Usaha (K1)**

 JL. CINEKKO NO 9, SUMPANG BINANGAE, KEC. BARRU, BARRU 90712

 085242453940

 085242453940

 H KAMARUDDIN HP

**CITRA BUANA, CV**

**Kualifikasi Usaha (K2)**

 JL. POLEJIWA NO. 57 KEC. TANETE RILAU, TELLUMPANUA, KEC. TANETE RILAU, BARRU 90761

 DRS. MUH. ABDUH

**CITRA LIPUKASI, CV**

**Kualifikasi Usaha (K1)**

 JL. LIPUKASI KEC. TANETE RILAU, LIPUKASI, KEC. TANETE RILAU, BARRU 90761

 081355547789

 081355547789

 ILHAM

**CITRA PAO UTAMA, CV**

**Kualifikasi Usaha (K2)**

 PAO LIPUKASI, LIPUKASI, KEC. TANETE RILAU, BARRU 90761

 MUHSIN DJAFAR

**CONSLINDO PRATAMA, CV**

**Kualifikasi Usaha (K1)**

 JL. H. SYAMSUDDIN NO. 4, BARRU 90752

 MUKHDAR ST

**D & D INDONUSA, CV**

**Kualifikasi Usaha (K3)**

 ELE TANETE RIAJA, LOMPO TENGAH, KEC. TANETE RIAJA, BARRU 90762

 BURHAN ABDULLAH

**DELAPAN SEMBILAN, CV**

**Kualifikasi Usaha (K1)**

 JL. JOHAN DG. MANGUN NO. 2, SUMPANG BINANGAE, KEC. BARRU, BARRU 90711

 ANDI ILYAS ISKANDAR

**DIFAIL CHIMA, CV**

**Kualifikasi Usaha (K2)**

 JL. CILELANG, CILELLANG, KEC. MALLUSETASI, BARRU 90753

 ABDUL MALIK,SH

**DUA PUTRA JAYA, CV**

**Kualifikasi Usaha (K2)**

 JL. H. MUH. YUNUS NO. 3 TAKKALASI KEC. SOPPENG RIAJA, TAKKALASI, KEC. BALUSU, BARRU 90762

 RACHMAT HASAN

**DUA PUTRA, CV**

**Kualifikasi Usaha (K1)**

 PUCJE, PAO-PAO, KEC. TANETE RILAU, BARRU 90761

 081242449325

 081242449325

 R. NASARUDDIN

**DUA TUJUH, CV**

**Kualifikasi Usaha (K2)**

 JL. JEND SUDIRMAN DEPAN SMA 1 BARRU, SUMPANG BINANGAE, KEC. BARRU, BARRU 90711

 ANDI RAHMAT

**DUNIA BARU, PT**

**Kualifikasi Usaha (M1)**

 KOMPS NIAGA MATTIRO WALIEE, MATTIROWALIE, KEC. TANETE RIAJA, BARRU 90762

 H. A. SALAHUDDIN RUM, SE

**DWI DHARMA BHAKTI, CV**

**Kualifikasi Usaha (K2)**

 JL. R.A KARTINI, COPPO, KEC. BARRU, BARRU 90711

 0427-21233

 DANIAL MADJID

**DWI PUTRA, CV**

**Kualifikasi Usaha (K2)**

 JL. POROS PEKKA NO.19, LALOLANG, KEC. TANETE RILAU, BARRU 90761

 081342049499

 081342049499

 HJ. A S I A

**DWIFAT MAHAKARYA, CV**

**Kualifikasi Usaha (K1)**

 JL. CINEKKO NO. 23, LALOLANG, KEC. TANETE RILAU, BARRU 90761

 IRWANSYAH IDRIS

**EMPAT LIMA, CV**

**Kualifikasi Usaha (K2)**

 JL. SUNU NO. 35 SUMPANG BINANGAE, SUMPANG BINANGAE, KEC. BARRU, BARRU 90712

 0427-21331

 082344019888

 H. ZAINUDDIN P, BA

**EMPAT TUJUH TUJUH, CV**

**Kualifikasi Usaha (K1)**

 JL. CILELLANG UTARA KEC. MALLUSETASI, CILELLANG, KEC. MALLUSETASI, BARRU 90753

 RUDI HARTONO

**FADEL ADE BERSAUDARA, CV**

**Kualifikasi Usaha (K2)**

 JL. KESSIE, LALOLANG, KEC. TANETE RILAU, BARRU 90761

 085399292661

 085399292661

 H.M. BAKRI

**FAJAR, CV**

**Kualifikasi Usaha (K2)**

 JL. H.M. SEWANG MAGGANJENG, BARRU

 ABDUL KADIR.M,BAE

**FIRDA ABADI, CV**

**Kualifikasi Usaha (K2)**

 JL. BARANTANG - CENKENGKE KEC. MALLUSETASI, PALANRO, KEC. MALLUSETASI, BARRU 90753

 NY. RIA HANDAYANI, SH

**FITRAH AGUNG SENTOSA, CV**

**Kualifikasi Usaha (K1)**

 JL. MAWAR NO.2, TUWUNG, KEC. BARRU, BARRU 90711

 A. FITRIANI TALAAT

**GAYA TEKNIK, CV**

**Kualifikasi Usaha (K1)**

 JL. HM. YUSUF A. DAGONG NO. 16 A MANGKOSO, MANGKOSO, KEC. SOPPENG RIAJA, BARRU 90752

 HARYONO MATRAIS

**GUNUNG JATI, CV**

**Kualifikasi Usaha (K1)**

 CEMPAE TANETE RIAJA, LIBURENG, KEC. TANETE RIAJA, BARRU 90762

 HJ. DAHLIA H. MIDDING

**GUNUNG MAS, CV**

**Kualifikasi Usaha (K2)**

 RALLA KEC. TANETE RIAJA, LOMPO RIAJA, KEC. TANETE RIAJA, BARRU 90762

 H. TAHARUDDIN

**HADIJAH MADINAH, CV**

Kualifikasi Usaha (K1)

 JL. POROS BONE NO. 19, BULO-BULO, KEC. PUJANANTING, BARRU

 HACING

**HAJJAH ANNA, CV**

Kualifikasi Usaha (K1)

 JL. PASAR SENTRAL NO.28, SUMPANG BINANGAE, KEC. BARRU, BARRU 90711

 MUHAMMAD AHSAN RAHIM, SE

**HALIMA, CV**

Kualifikasi Usaha (K2)

 JL. PALANRO, MANUBA, KEC. MALLUSETASI, BARRU 90753

 081242737814

 081242737814

 NUR NENCY

**HAMPARAN BERLIAN , CV.**

Kualifikasi Usaha (K3)

 JL. ASOKA NO. 50, TUWUNG, KEC. BARRU, BARRU 90711

 081342083223

 081342083223

 ANDI MULHAM

**HANDAYANI, CV**

Kualifikasi Usaha (K3)

 JL. ANDI MUIS NO. 96 PADAELO T.RILAU, LALOLANG, KEC. TANETE RILAU, BARRU 90761

 HAERUDDIN H.

**HARAPAN JAYA, CV**

Kualifikasi Usaha (K2)

 JL. PASAR SENTRAL, TUWUNG, KEC. BARRU, BARRU 90711

 ISKANDAR HAFID, S.SOS

**HARAPAN JAYA, CV**

Kualifikasi Usaha (K1)

 JL. MELATI NO. 112, SUMPANG BINANGAE, KEC. BARRU, BARRU 90712

 MUHAMMAD RONI ZAINUDDIN

**HARDA, CV**

Kualifikasi Usaha (K1)

 JL PEKKAE KEL LALOLANG, LALOLANG, KEC. TANETE RILAU, BARRU 90761

 085299552788

 085299552788

 MUHAMMADING,SPT

**HASBAR, CV**

Kualifikasi Usaha (K1)

 JL. ABD. KADIR T. SESSU D/1, SUMPANG BINANGAE, KEC. BARRU, BARRU 90712

 0427-2300

 HJ. HASNAH

**HIDAYAH, CV**

Kualifikasi Usaha (K2)

 BTN BOTTOE, TANETE, KEC. TANETE RILAU, BARRU 90761

 SYAFRUDDIN, SE

**IFFAT PRATAMA, CV**

Kualifikasi Usaha (K1)

 JL. MESJID RAYA NO. 22, SUMPANG BINANGAE, KEC. BARRU, BARRU 90711

 ANDI VICHY TESSIOJA TANRIADJENG

**IKRARD, CV**

Kualifikasi Usaha (K1)

 JL. TANETE RILAU, LALOLANG, KEC. TANETE RILAU, BARRU 90761

 ANDI ARIEZAL PRADANA PUTRA

**IRMA, CV**

Kualifikasi Usaha (K2)

 JL. SUNU NO. 35, SUMPANG BINANGAE, KEC. BARRU, BARRU 90711

 HJ. HAERATI

**JASA MULIA MANDIRI, CV**

Kualifikasi Usaha (K1)

 DUSUN LISU DESA LOMPO TENGAH, LOMPO TENGAH, KEC. TANETE RIAJA, BARRU 90762

 HJ.NURHAYATI

**KARYA BARU UTAMA, CV**

Kualifikasi Usaha (K2)

 JL. A. UNRU PALANRO, PALANRO, KEC. MALLUSETASI, BARRU 90753

 082349559753

 082349559753

 JAMALUDDIN, ST

**KARYA BONTO PENNO, CV**

Kualifikasi Usaha (K3)

 PEKKAE TANETE RILAU, LALOLANG, KEC. TANETE RILAU, BARRU 90761

 0424--21424

 AFRIANTO

**KARYA HARAPAN, CV**

Kualifikasi Usaha (K1)

 RALLA TANETE RIAJA, LOMPO RIAJA, KEC. TANETE RIAJA, BARRU 90762

 H.ABD MALIK R

**KARYA INDAH, CV**

Kualifikasi Usaha (K3)

 JL. CILELLANG UTARA KEC MALLUSETASI, CILELLANG, KEC. MALLUSETASI, BARRU 90753

 H MUH JUFRI

**KARYA KAMI, CV**

Kualifikasi Usaha (K2)

 JL. LOMPENGAN PAO-PAO TANETE RILAU, PAO-PAO, KEC. TANETE RILAU, BARRU 90761

 MUHAMMAD ABBAS

**KARYA LIBURENG PT**

Kualifikasi Usaha (M1)

 JL. PASAR SENTRAL NO. 32, SUMPANG BINANGAE, KEC. BARRU, BARRU 90711

 0424-322919

 HJ. NUR ASISA, SP

**KARYA MANDIRI, CV**

Kualifikasi Usaha (K1)

 JL. TAKKALASI KEC. BALUSU, TAKKALASI, KEC. BALUSU, BARRU 90762

 082349368064

 082349368064

 HAJJAH NASIRAH

**KARYA MUSAFIR, CV**

Kualifikasi Usaha (K3)

 JL. KEMAKMURAN NO. 40 TAKKALASI, TAKKALASI, KEC. BALUSU, BARRU 90762

 0427-2323766

 IR. H. SUKARMAN

**KARYA PADAELO, CV**

Kualifikasi Usaha (K3)

 PEKKAE TANETE RILAU, LALOLANG, KEC. TANETE RILAU, BARRU 90761

 BAYASIT B. YUSUF

**KARYA TANCA, CV**

Kualifikasi Usaha (K2)

 BOTTOE KEL. TANETE KEC. TANETE RILAU, TANETE, KEC. TANETE RILAU, BARRU 90761

 ANDI JAYA LANGKARA

**KARYA TANETE KONSTRUKSI, CV**

Kualifikasi Usaha (K3)

 PEKKAE KEC. TANETE RILAU, LALOLANG, KEC. TANETE RILAU, BARRU 90761

 SIRAJUDDIN NONCI

**KARYA UTAMA, CV**

Kualifikasi Usaha (K1)

 JL. ATTAPANGE LR PALANRO, LALOLANG, KEC. TANETE RILAU, BARRU 90761

 ABDUL MUNIR

**KEMBAR, CV**

Kualifikasi Usaha (K1)

 JL. SULTAN HASANUDDIN PADAELO KEC. TANETE RILAU, LALOLANG, KEC. TANETE RILAU, BARRU 90761

 HJ. MARYAM

**KURNIA PRATAMA, CV**

Kualifikasi Usaha (K2)

 BOTTOE KEC. TANETE RILAU, TANETE, KEC. TANETE RILAU, BARRU 90761

 085255744500

 085255744500

 KURNIA YAHYA S. SOS

**KUSUMA, CV**

Kualifikasi Usaha (K1)

 BULU LAMPOKO KEC. BALUSU, LAMPOKO, KEC. BALUSU, BARRU 90762

 ADI KUSUMA HALIM

**LALABATA JAYA LESTARI, CV**

Kualifikasi Usaha (K1)

 LALABATA TANETE RILAU, LALABATA, KEC. TANETE RILAU, BARRU 90761

 ABDUL WAHID, S

**LAMPOKO, CV**

Kualifikasi Usaha (K2)

 LAMPOKO KEC. BALUSU, LAMPOKO, KEC. BALUSU, BARRU 90762

 RACHMAN HASAN

**LASINRANG, CV**

Kualifikasi Usaha (K1)

 JL. ANDI BADAHONG NO. 17 PALANRO KEC. MALLUSETASI, PALANRO, KEC. MALLUSETASI, BARRU 90753

 ANDI AZIS UNDE

**LATANETE CORAWALI, CV**

Kualifikasi Usaha (K2)

 CILELLANG KEC. TANETE RILAU, PAO-PAO, KEC. TANETE RILAU, BARRU 90761

 0427-2323382

 082349366790

 NUR HASBIA MAIN

**LATARA JAYA, CV**

Kualifikasi Usaha (K1)

 JL. CAKALANG NO. 73, SUMPANG BINANGAE, KEC. BARRU, BARRU 90712

 HJ. SITTI MARHAM NUR

**LIMA-LIMA, CV**

Kualifikasi Usaha (K2)

 JL. PASAR SENTRAL NO. 97, BARRU 90711

 HJ. ERNI DAMAYANTY

**LIMPO ANEKA KARSA, CV**

Kualifikasi Usaha (K2)

 JL. ALI HANAFI, SUMPANG BINANGAE, KEC. BARRU, BARRU 90711

 ILHAM

**LONTARA NUSANTARA, CV**

Kualifikasi Usaha (K1)

 CILELLANG TANETE RILAU, PAO-PAO, KEC. TANETE RILAU, BARRU 90761

 H. MUH. RUSDI. HB

**MALPRIMA, CV**

Kualifikasi Usaha (K3)

 PEKKAEL KEL. LALOLANG KEC. T. RILAU, LALOLANG, KEC. TANETE RILAU, BARRU 90761

 08135553919

 08135553919

 DIAH INDIATY

**MANDIRI, CV**

Kualifikasi Usaha (K2)

 JL. AM. AKBAR NO. 53, BARRU 90761

 MUHAMMAD ANWAR

**MANGGA RAYA, CV**

Kualifikasi Usaha (K2)

 JL. SULTAN HASANUDDIN NO. 29, TUWUNG, KEC. BARRU, BARRU 90711

 082193826569

 082193826569

 HJ. HABRIANI

**MAPPUJI, CV**

Kualifikasi Usaha (K2)

 JL. CINEKKO NO. 128 TANETE RILAU, BARRU 90761

 0424-21234

 HJ. IRMA SURIANI

**MARIOGA, CV**

Kualifikasi Usaha (K3)

 PADAELO KEC. TANETE RILAU, LALOLANG, KEC. TANETE RILAU, BARRU 90761

 0427-232379

 EDHAR ABDULLAH

**MARWAH, CV**

Kualifikasi Usaha (K1)

 JL. BONTO-BONTO, LOMPO TENGAH, KEC. TANETE RIAJA, BARRU 90762

 MUH. TAUFIQ S. SOS

**MASSENERENG DUA, CV**

Kualifikasi Usaha (K2)

 JL. MESJID RAYA NO. 10, SUMPANG BINANGAE, KEC. BARRU, BARRU 90712

 0427-21686

 085396526345

 A. ANWAR PAKKI

**MASULABA, CV**

Kualifikasi Usaha (K1)

 JL. ANDI ASIAH KEL. TUWUNG, TUWUNG, KEC. BARRU, BARRU 90711

 DARFINAWATY, S.PI

**MATTOANGIN, CV**

Kualifikasi Usaha (K1)

 PALANRO KEC MALLUSETASI, PALANRO, KEC. MALLUSETASI, BARRU 90755

 ANDI IRVA APRIANI SALAM

**MATTONE FIT PRATAMA, PT**

Kualifikasi Usaha (M1)

 JL. PEKKAEL, LALOLANG, KEC. TANETE RILAU, BARRU 90761

 0427-2323317

 DR. H. TALIA TONE

**MEGA BUANA, CV**

Kualifikasi Usaha (K1)

 JL. H LANAKKA BLOK H 07 KEL COPPO, COPPO, KEC. BARRU, BARRU 90711

 082192045111

 082192045111

 TAMRIN TADJU

**MEQ SEJAHTERA, CV**

Kualifikasi Usaha (K2)

 BTN VILLA MUTIARA, COPPO, KEC. BARRU, BARRU 90711

 08124247229

 08124247229

 HJ. ANDI MUHAEMING

**MIFCTAH PERDANA, CV**

Kualifikasi Usaha (K1)

 JL. KAMBOJA NO. 24, SUMPANG BINANGAE, KEC. BARRU, BARRU 90712

 0427-21306

 081355721344

 ILYAS, S.SOS

**MIRNA JAYA PRATAMA, CV**

Kualifikasi Usaha (K3)

 JL. PAKKAE 16, LALOLANG, KEC. TANETE RILAU, BARRU 90761

 A. PUTRI KUMALA SARI DEWI.S. SOS

**MITRA SALIM NUR, CV**

Kualifikasi Usaha (K3)

 JL CILELLANG UTARA NO 20, CILELLANG, KEC. MALLUSETASI, BARRU 90753

 SALWA SP

**MORENO, CV**

Kualifikasi Usaha (K2)

 JL. SULTAN HASANUDDIN TANETE RILAU, LALOLANG, KEC. TANETE RILAU, BARRU

 MURSAL, ST

**MULIA, CV**

Kualifikasi Usaha (K2)

 KOMP. PASAR SENTRAL BARRU MATTIROWALI, MATTIROWALIE, KEC. TANETE RIAJA, BARRU 90762

 0427-322427

 HJ. MULTAZAM, M

**MULYA SARI BHAKTI, PT**

Kualifikasi Usaha (M1)

 JL. PENDIDIKAN NO. 18, BOJO, KEC. MALLUSETASI, BARRU 90753

 M. AKSAN LATIEF, SE

**NEPAL, CV**

Kualifikasi Usaha (K2)

 BTN BOTTOE BLOK D/30, TANETE, KEC. TANETE RILAU, BARRU 90761

 ANDI JUSMIATI

**NEPO INDAH PERSADA, CV**

Kualifikasi Usaha (K3)

 JL CILELLENG KEC MALLUSETASI, CILELLANG, KEC. MALLUSETASI, BARRU 90753

 RIDWAN

**NIKMAT, CV**

Kualifikasi Usaha (K3)

 JL. SYEH YUSUF NO. 27, TUWUNG, KEC. BARRU, BARRU 90711

 ABDUL KAHAR SIRI

**NONMAR, CV.**

Kualifikasi Usaha (K2)

 JL. ANGREK, SUMPANG BINANGAE, KEC. BARRU, BARRU 90711

 081343893955

 081343893955

 H. JAMAL

**NUR ILAHI, CV**

Kualifikasi Usaha (K1)

 JL. SYEK YUSUF NO.30, TUWUNG, KEC. BARRU, BARRU 90711

 HAERAN

**NURUL BULO BULO, CV**

Kualifikasi Usaha (K2)

 DESA BULO BULO, BULO-BULO, KEC. PUJANANTING, BARRU 90762

 082343617055

 082343617055

 ST.AMINAH

**NUSANTARA, CV**

Kualifikasi Usaha (K1)

 JL. LADULLAH NO. 50, SUMPANG BINANGAE, KEC. BARRU, BARRU 90712

 MUHAMMAD ILHAM

**PALAKKA, CV**

Kualifikasi Usaha (K1)

 JL AA BAU MASSEPE, MANGEMPANG, KEC. BARRU, BARRU 90712

 RAHMAWATI BORA

**PATTIRO SAWE, CV**

Kualifikasi Usaha (K2)

 JL. A. ABD. KADIR T. SESSE NO. I KEC. TANETE RILAU BARRU, LALOLANG, KEC. TANETE RILAU, BARRU 90761

 ASRYADI

**PELITA JAYA, CV**

Kualifikasi Usaha (K3)

 JL. AP PETTARANI NO. 1 BARRU, COPPO, KEC. BARRU, BARRU 90711

 0427-2323382

 H. ABDUL MAIN

**PEMBANGUNAN, CV**

Kualifikasi Usaha (K3)

 CILELLANG KEC. MATULESSE, CILELLANG, KEC. MALLUSETASI, BARRU 90753

 0421-28541

 081998400567

 ABDUL MILLAH

**POLEWARU, CV**

Kualifikasi Usaha (K2)

 KOMPS PASAR MATTIROWALIE, TUWUNG, KEC. BARRU, BARRU 90711

 0427-322845

 IDHAM HALID

**PRIMA LAKSANA, CV**

Kualifikasi Usaha (K2)

 PEKKAIE KEC.TANETE RILAU, LALOLANG, KEC. TANETE RILAU, BARRU 90761

 0411-882298

 HJ. FATMAWATI TALIA

**PUJANANTING, CV**

Kualifikasi Usaha (K2)

 BTN COPPO, COPPO, KEC. BARRU, BARRU 90711

 WIDYA A R

**PULKATRIAN, CV**

Kualifikasi Usaha (K1)

 JL. ABD KADIR T SESSU KEC TANETE RILAU, LALOLANG, KEC. TANETE RILAU, BARRU 90761

 A. AMRI AMPANG

**PUNDI KENCANA, CV**

Kualifikasi Usaha (K2)

 BOTTOE KEC. TANETE RILAU, TANETE, KEC. TANETE RILAU, BARRU 90761

 AHYAR AMIN

**PURNAMA BULAN, CV**

Kualifikasi Usaha (K1)

 JL. JEND SUDIRMAN NO 24, SUMPANG BINANGAE, KEC. BARRU, BARRU 90712

 DRS H ABD MUJIN HALIM

**PURNAMA INDAH, CV**

Kualifikasi Usaha (K2)

 CEMPA POLE KEC TANETE RILAU, PANCANA, KEC. TANETE RILAU, BARRU 90761

 08124177768

 08124177768

 ANDI HAMZAH MATTANETE

**PURNAMA SARI, CV**

Kualifikasi Usaha (K2)

 MARUALA KEC. TANETE RIAJA, LOMPO RIAJA, KEC. TANETE RIAJA, BARRU 90762

 ZAINUDDIN LAIBI

**PUTMAL MANDIRI, CV**

Kualifikasi Usaha (K2)

 JL. MAWAR NO. 3, TUWUNG, KEC. BARRU, BARRU 90711

 SAKRIR MALLONGI

**PUTRA BILA, CV**

Kualifikasi Usaha (K3)

 JL. HM. YUSUF A. DAGONG NO. 16 MANGKOSO, MANGKOSO, KEC. SOPPENG RIAJA, BARRU 90752

 ANDI YAHYA

**PUTRA BOMBANA, CV**

Kualifikasi Usaha (K2)

 JL. ANDI MUIS NO. 96, LALOLANG, KEC. TANETE RILAU, BARRU 90761

 081355003237

 081355003237

 DRS. H. ANGGI HARIS

**PUTRA HARAPAN, CV**

Kualifikasi Usaha (K3)

 JL. AP PETTA RANI, TUWUNG, KEC. BARRU, BARRU 90711

 ROSMINI

**PUTRA PERSADA, CV.**

Kualifikasi Usaha (K2)

 BTN AMMARO, COPPO, KEC. BARRU, BARRU 90711

 HJ IDAWARNI

**PUTRA TANTJA, CV**

Kualifikasi Usaha (K3)

 PADAELI TANETE RILAU, LALOLANG, KEC. TANETE RILAU, BARRU 90761

 0427-322233

 H. SYAMSU RIJAL

**RACHMAT, CV.**

Kualifikasi Usaha (K2)

 JL. SULTAN HASANUDDIN, TUWUNG, KEC. BARRU, BARRU 90711

 082193826569

 082193826569

 HARTASNI SETIAWAN

**RAHMAT KONSTRUKSI, CV**

Kualifikasi Usaha (K1)



 BUTTUE GARESSI TANETE RILAU, GARESSI, KEC. TANETE RILAU, BARRU 90761

 SYAKHRUL







**RAHMAT, CV**

Kualifikasi Usaha (K1)

 JL.GE KEL MALLAWA, MALLAWA, KEC. MALLUSETASI, BARRU 90753  
 DIRMANSYAH



**REZKY SANJAYA, CV**

Kualifikasi Usaha (K1)

 LISU KEL LOMPO TENGAH KEC TANETE RIAJA, TELLUMPANUA, KEC. TANETE RILAU, BARRU 90761  
 081355062344  
 081355062344  
 BAHARUDDIN



**RIDHA, CV**

Kualifikasi Usaha (K1)

 PALANDRO KEC. MALLUSETASI, LASITAE, KEC. TANETE RILAU, BARRU 90761  
 H. ALIMUDDIN

**RILSAN KARYA MANDIRI, CV**

Kualifikasi Usaha (K1)

 PALANRO KEC. MALLUSETASI, LASITAE, KEC. TANETE RILAU, BARRU 90761  
 SANDY MAYASARI





**RYANINDO, CV**

Kualifikasi Usaha (K1)

 RALLA, LOMPO RIAJA, KEC. TANETE RIAJA 90762



**SABAR, CV**

Kualifikasi Usaha (K3)

 PADAELO KEC. TANETE RILAU, LALOLANG, KEC. TANETE RILAU, BARRU 90761  
 081355206022  
 081355206022  
 MUH. SABIR HARDA



**SAGENATI, CV**

Kualifikasi Usaha (K1)

 JL. PRAMUKA NO. 115, TUWUNG, KEC. BARRU, BARRU 90711  
 SITTI KANARIAH





**SAHARI BULAN, CV**

Kualifikasi Usaha (K1)

 SORAJA PALANRO KEC. MALLUSETASI, PALANRO, KEC. MALLUSETASI, BARRU 90753  
 SOMPA BAU SADAPOTTO



**SALIMA JAYA UTAMA, CV**

Kualifikasi Usaha (K1)

 JL. H. LANCA NO. 22, SUMPANG BINANGAE, KEC. BARRU, BARRU 90712  
 081243735351  
 081243735351  
 A. FADLI YAHYA, SE



**SALVI SAUKOTAE, CV**

Kualifikasi Usaha (K2)

 JL. KH. MAULANA KEC. TANETE RILAU, LALOLANG, KEC. TANETE RILAU, BARRU 90761  
 YULIANA ASMARA



**SAM JAYA AREA, CV**

Kualifikasi Usaha (K1)

 JL. PEKKA T.RILAU, LALOLANG, KEC. TANETE RILAU, BARRU 90761  
 ANDI NURNANA HAMZAH, SAG





**SANDERAH UTAMA, CV**

Kualifikasi Usaha (K2)

 JL. MARETO, LIPUKASI, KEC. TANETE RILAU, BARRU 90761  
 MUHLISA ALI,SPD



**SANRESENG, CV**

Kualifikasi Usaha (K1)

 JL. PEMANCAR TELKOM BOJO, BOJO, KEC. MALLUSETASI, BARRU 90753  
 085394042822  
 085394042822  
 A. KAHAR MUZAKKIR



**SAPPE WALI WALI, CV**

Kualifikasi Usaha (K1)

 LISU DESA LOMPO TENGAH KEC. T. RIAJA, LOMPO TENGAH, KEC. TANETE RIAJA, BARRU 90762  
 ASRINAH





**SARI PUTRI, CV**

Kualifikasi Usaha (K2)

 PEKKA KEC. TANETE RILAU, LALOLANG, KEC. TANETE RILAU, BARRU 90762  
 SYAFRIMAN SYAIFUL



**SATRIA, CV**

Kualifikasi Usaha (K2)

 JL. CINEKKO NO 30, LALOLANG, KEC. TANETE RILAU, BARRU 90761  
 085318866001  
 085318866001  
 RUKMAH S





**SEDERHANA, CV**

Kualifikasi Usaha (K2)

 DESA MARUALA KEC. TANETE RIAJA, LOMPO RIAJA, KEC. TANETE RIAJA, BARRU 90762  
 SAFRUDDIN



**SEJATI JAYA, CV**

Kualifikasi Usaha (K1)

 PEKKA, LALOLANG, KEC. TANETE RILAU, BARRU 90761  
 081355057616  
 081355057616  
 DRS. SAKARIAH ISKANDAR



**SETIA KARYA, PD**

Kualifikasi Usaha (K2)

 JL. HM. SALEH LAWAN NO. 52, BARRU 90711  
 0427-322504  
 SYAMSUDDIN TANG, SE



**SHINTA, CV**

Kualifikasi Usaha (K2)

 CILELLANG TANETE RILAU, PAO-PAO, KEC. TANETE RILAU, BARRU 90761  
 SITTI RAODAH



**SINAR PUTRA LAPPENG, CV**

Kualifikasi Usaha (K1)

 JL. A. SARIPIN. NO. 19, SUMPANG BINANGAE, KEC. BARRU, BARRU 90712  
 DRS. ISMAIL



**SINAR UJUNG, CV**

Kualifikasi Usaha (K2)

 JL. ANGGREK NO. 30, SUMPANG BINANGAE, KEC. BARRU, BARRU 90711  
 JUMADI





**SRI RESTU MUTMAINNAH, CV**

Kualifikasi Usaha (K2)

 JL. MARETO DESA LIPUKASI KEC. TANETE RILAU, LIPUKASI, KEC. TANETE RILAU, BARRU 90761  
 MUSTAKIM



**SUKMA INDAH, CV**

Kualifikasi Usaha (K1)

 BOJO KEC. MALLUSETASI, BOJO, KEC. MALLUSETASI, BARRU 90753  
 081241123777  
 081241123777  
 H. ANDRI KAIL MUCHTAR



**SUMBER MANGGIS CV**

Kualifikasi Usaha (K2)

 BOTTO - BOTTO, LOMPO TENGAH, KEC. TANETE RIAJA, BARRU 90762  
 M. RAMLI NUR





**SUMBER REZKI FACHRUL, CV**

Kualifikasi Usaha (K1)

 JL. PRAMUKA 17, TUWUNG, KEC. BARRU, BARRU 90711  
 TASWIN





**SYAHARTA, CV**

Kualifikasi Usaha (K2)

 PASAR BARU NO. 1 KEC. TANETE RIAJA, KADING, KEC. TANETE RIAJA, BARRU 90762  
 085255160333  
 085255160333  
 SAHARUDDIN



**SYAM, CV**

Kualifikasi Usaha (K1)

 JL. JEND. SUDIRMAN NO. 24, LOMPO TENGAH, KEC. TANETE RIAJA, BARRU 90762  
 085396325285  
 085396325285  
 MIFTHA FARID





**TAKBIR JAYA, CV**

Kualifikasi Usaha (K2)

 DOI DOI DESA PATTAPPA KEC. PUJANANTING, PATTAPPA, KEC. PUJANANTING, BARRU 90762  
 IBRAHIM DG. TEMMANRANG



**TANETE DARMA PUTRA KENCANA, CV**

Kualifikasi Usaha (K1)

 LOMPO TENGAH TANETE RIAJA, LOMPO TENGAH, KEC. TANETE RIAJA, BARRU 90762  
 082137958963  
 082137958963  
 MASYKUR ZAINUDDIN



**TANETE MITRA SILIKA, CV**

Kualifikasi Usaha (K3)

 JL.RALLA, LOMPO RIAJA, KEC. TANETE RIAJA, BARRU 90762  
 AGUS MULTAZAN MALIK, ST



**TANETE UTAMA KONSTRUKSI, CV**

Kualifikasi Usaha (K2)

 JL.CINEKKO NO.23 PEKKA, LALOLANG, KEC. TANETE RILAU, BARRU 90761  
 ANDI ILHAM



**TERATAI PUTIH, CV**

Kualifikasi Usaha (K1)

 PADAELO KEL LALOLANG, LALOLANG, KEC. TANETE RILAU, BARRU 90761  
 SULTAN HASAN



**THO SANGIANG, CV**

Kualifikasi Usaha (K2)

 DOI-DOI DESA PATAPPA KEC. PUJANANTING, PATTAPPA, KEC. PUJANANTING, BARRU 90762  
 YUSUF





**TIGA DARA INDAH, CV**

Kualifikasi Usaha (K2)

 CILLELENG UTARA, PALANRO, KEC. MALLUSETASI, BARRU 90753  
 MUHAMMAD SELO



**TIGA JAYA MANDIRI, CV**

Kualifikasi Usaha (K1)

 JL. ANDI MAJAJARENG, SUMPANG BINANGAE, KEC. BARRU, BARRU 90712  
 08124247229  
 08124247229  
 HJ. RAHMIATI, S.AG





**TIGA TUJUH, CV**

Kualifikasi Usaha (K2)

 LAPASU KEC. BALUSU, BALUSU, KEC. BALUSU, BARRU 90752  
 ANDI REZHA SEPTIAN ABBAS



**TRI DHARMA, CV.**

Kualifikasi Usaha (K2)

 JL. PASAR SENTRAL NO. 60, PAO-PAO, KEC. TANETE RILAU, BARRU 90761  
 081342962525  
 081342962525  
 DARMAWATI



**TRI KARSA BUANA, CV**

Kualifikasi Usaha (K2)

 JL. MELATI NO. 39, SUMPANG BINANGAE, KEC. BARRU, BARRU 90711  
 0427--21587  
 IR. DARWIS ARHAM



**TRI PUTRA, CV**

Kualifikasi Usaha (K2)

 JL. M AKBAR, SUMPANG BINANGAE, KEC. BARRU, BARRU 9011  
 SUWARTI



**TUJUH LIMA LIMA, CV**

Kualifikasi Usaha (K1)

 RALLA KEL. LOMPO RIAJA KEC. T RIAJA, LOMPO RIAJA, KEC. TANETE RIAJA, BARRU 90762  
 HASANUDDIN





**TUNAS HARAPAN MAKMUR, CV**

Kualifikasi Usaha (K1)

 JL. JEND SUDIRMAN, SUMPANG BINANGAE, KEC. BARRU, BARRU 90711  
 NAJAMUDDIN ST



**TUNAS KARYA, CV**

Kualifikasi Usaha (K3)

 CEMPAE TANETE RIAJA, LIBURENG, KEC. TANETE RIAJA, BARRU 90762  
 08234610234  
 08234610234  
 H. MIDDIN





**TUNAS MULIA, CV**

Kualifikasi Usaha (K2)

 JL. ASOKA NO. 33, TUWUNG, KEC. BARRU, BARRU 90711  
 HJ. ADY RAMLANI



**UKKAS, CV**

Kualifikasi Usaha (K3)

 JL. JEND. SUDIRMAN, SUMPANG BINANGAE, KEC. BARRU, BARRU 90712  
 0427-2323114  
 081342405622  
 NURHAYATI



**USAHA MUDA, CV**

Kualifikasi Usaha (K1)

 LALABATA KEC. TANETE RILAU, LALABATA, KEC. TANETE RILAU, BARRU 90761  
 H. M. ALWI KASAB



**VIATOS JAYA, CV**

Kualifikasi Usaha (K2)

 JL. SUTOMO, SUMPANG BINANGAE, KEC. BARRU, BARRU 90711  
 DRS. SULTAN MAPPA





**VIRGO, CV**

Kualifikasi Usaha (K2)

 BOTTOE, LALOLANG, KEC. TANETE RILAU, BARRU 90761  
 HJ. ANDI MEGAWATI



**WAHYU ILAHI, CV**

Kualifikasi Usaha (K1)

 PADAELO DESA LALOANG, LALOLANG, KEC. TANETE RILAU, BARRU 90761  
 085318866001  
 085318866001  
 NURWAHYUNI EKA LESTARI SALAM



**WAHYUDI, CV.**

Kualifikasi Usaha (K1)

 JL. A. ABD KADIR S. BINANGAE, SUMPANG BINANGAE, KEC. BARRU, BARRU 90712  
 DRA NADERAH ARAS



**WAHYUNI, CV**

Kualifikasi Usaha (K2)

 PALANRO, LASTIAE, KEC. TANETE RILAU, BARRU 90761  
 HJ. HASMIAH N



**WAJAR, CV**

Kualifikasi Usaha (K1)

 PEKKA KEC. TANETE RILAU, SUMPANG BINANGAE, KEC. BARRU, BARRU 90711  
 SYAFRULLAH SYAIFUL





**WIRA BHAKTI, CV**

Kualifikasi Usaha (K3)

 JL. CINEKKO 37, LALOLANG, KEC. TANETE RILAU, BARRU 90761  
 MUSTAFA KAMAL, SH

**WIRA KARYA SEJAHTERA, CV**

Kualifikasi Usaha (K1)

 JL. POROS SOPPING PEKKA KEC. TANETE RILAU, LALOLANG, KEC. TANETE RILAU, BARRU 90761  
 081355016672  
 081355016672  
 MUAMMAR

**WIRINGTASI CITRA SEJAHTERA, CV**

Kualifikasi Usaha (K3)

JL. MESJID RAYA NO.21, SUMPANG BINANGAE, KEC. BARRU, BARRU 90711

ANDI ABD. WARIS SYEHU, S.SOS

**WULANDARI PUTRI, CV**

Kualifikasi Usaha (K2)

JL. PALANRO KAB, PALANRO, KEC. MALLUSETASI, BARRU 90753

JULIA NUSA NIRMALA DEWI

**YUFI, PT**

Kualifikasi Usaha (M1)

KOMP. NIAGA MATTIROWALIE, TUWUNG, KEC. BARRU, BARRU 90711

SYAFRUDDIN

**KAB. BONE**

**ACHSAN, CV**

Kualifikasi Usaha (K2)

JL. A.P. PETTARANI 12 WATAMPONE, WATAMPONE, KEC. TANETE RIATTANG, WATAMPONE 92713

H. ANDI BASO TOBA IDRIS

**ADIL MAKMUR, CV**

Kualifikasi Usaha (K2)

JL. MESJID NO. 5, WATAMPONE 92711

DRA. HJ. RAEHANI

**ADITYA PRATAMA, CV**

Kualifikasi Usaha (K3)

JL. BERINGIN NO. 23, WATAMPONE, KEC. TANETE RIATTANG, WATAMPONE 92713

CHRISTIAN ALEX. L

**AGLI JAYA, CV**

Kualifikasi Usaha (K2)

JL. SUNGAI KAPUAS NO. 7, BUKAKA, KEC. TANETE RIATTANG, WATAMPONE 92711

0481-22655

IR. ANDI MUH. AGUNG

**AGUNG ENTERPRISES, CV**

Kualifikasi Usaha (K2)

JL. KALIMANTAN NO. 49. WATAMPONE, WATAMPONE, KEC. TANETE RIATTANG, WATAMPONE 92713

SARIAWANG

**AKBAR, CV**

Kualifikasi Usaha (K2)

JL. JEND. AHMAD YANI NO. 41, POMPANUA, KEC. AJANGALE, WATAMPONE 92755

H. MUH. AKIL. T

**AKMAL, CV.**

Kualifikasi Usaha (K1)

KOMPL. BTN LONRAE BLOK E. 1 NO. 6, LONRAE, KEC. TANETE RIATTANG TIMUR, WATAMPONE 92716

ANDI AKMAL

**ALAM RAYA, CV**

Kualifikasi Usaha (K1)

JL. ANDALAS NO. 47, TIBOJONG, KEC. TANETE RIATTANG TIMUR, WATAMPONE 92716

081342262375

081342262375

IRWAN

**ALBAR, CV**

Kualifikasi Usaha (K2)

JL. SAMBALONGE NO 56, WATAMPONE

IR. A. WAHYUDI

**ALFIN, CV**

Kualifikasi Usaha (K1)

JL. PEPAYA NO. 18, MACEGE, KEC. TANETE RIATTANG BARAT, WATAMPONE 92732

085242392004

085242392004

MUH. ALIMIN ARIFIN

**ALIF MANDALA PUTRA, CV**

Kualifikasi Usaha (K1)

BTN LONRAE BLOK K NO. 5, LONRAE, KEC. TANETE RIATTANG TIMUR, WATAMPONE 92716

A. LILIANA

**AMAL, CV**

Kualifikasi Usaha (K2)

JL. BADAK NO. 8 WATAMPONE, WATAMPONE, KEC. TANETE RIATTANG, WATAMPONE 92713

BUSTAN HL.

**AMANAH, CV**

Kualifikasi Usaha (K2)

JL. JEND. A. YANI NO. 19 A, POMPANUA, KEC. AJANGALE, WATAMPONE 92755

A. SUKMAWATI MANGENRE

**AMIN JAYA, PT**

Kualifikasi Usaha (M1)

JL. SUNGAI MAHAKAM NO. 5, TA, KEC. TANETE RIATTANG, WATAMPONE 92712

0481-2913290

BUDI IMRAN

**ANDALAN, CV**

Kualifikasi Usaha (K1)

JL. SUNGAI MUSI NO. 35, TA, KEC. TANETE RIATTANG, WATAMPONE 92719

0481-27924

ABDUL HALIM LAGA, ST

**ANDHIKA, CV**

Kualifikasi Usaha (K3)

JL. A. P. PETTARANI NO. 2 WATAMPONE, WATAMPONE, KEC. TANETE RIATTANG, WATAMPONE 92713

0481-2003990

DRS. H. A. DACHRIN. T

**ANEKA BINA KHARISMA, PT**

Kualifikasi Usaha (M1)

JL. LATENRITAPPU NO. 28 RT. 02/RW. 06, MANURUNGGE, KEC. TANETE RIATTANG, WATAMPONE 92713

0481-22864

0481-22864

YUSUFKARMA@YAHOO.COM

H. S. YUSUF KARMA

**ANTOE KARYA, CV**

Kualifikasi Usaha (K3)

JL. LAPARENRENGI NO. 9, WATAMPONE 92713

A. NURUL SALSABILA S. PAWI

**ANUQRAH PRATAMA, CV**

Kualifikasi Usaha (K1)

JL. MADURA NO. 14, WATAMPONE 92713

IR. A. MIHWAR

**ARDI INOVASI PERKASA, CV**

Kualifikasi Usaha (K1)

JL. LAPAWAWOI KR. SIGERI, BIRU, KEC. TANETE RIATTANG, WATAMPONE 92714

ANDI ISLAMIAH PALENTEI

**ARIA UTAMA, CV**

Kualifikasi Usaha (K2)

JL. S. ASAHAN NO. 19 WATAMPONE, TA, KEC. TANETE RIATTANG, WATAMPONE 92700

DRS. ANDI SYAFRUM

**ARIVAL, CV**

Kualifikasi Usaha (K1)

JL. PISANG BARU, JEPPEE, KEC. TANETE RIATTANG BARAT, WATAMPONE 92732

ANDI HERAWATY. M

**ARMAS, CV**

Kualifikasi Usaha (K1)

KOMP. BTN LORAE BLOK K 1, LONRAE, KEC. TANETE RIATTANG TIMUR, WATAMPONE 92716

ANDI MUH. ARWAWAN

**AROMA HARISMA, CV**



Kualifikasi Usaha (K1)

JL. ANDALAS NO. 48 WATAMPONE, WATAMPONE, KEC. TANETE RIATTANG, WATAMPONE 92713

SRY HARTATY



**ARTA RIDHA TAKKA, CV**

Kualifikasi Usaha (K1)

 DESA CINGKANG KEC. BAREBBO, CINGKANG, KEC. BAREBBO, WATAMPONE 92771  
 DATARUDDIN



**ASTINA, CV**

Kualifikasi Usaha (K2)

 JL. JEND. SUDIRMAN, MANURUNGNGE, KEC. TANETE RIATTANG, WATAMPONE 92711  
 LENNY



**ATIKA RAYA, CV**

Kualifikasi Usaha (K1)

 JL. JEND. URIP. SUMOHARJO KEL. MAT. WALIE, MATTIRO WALIE, KEC. TANETE RIATTANG BARAT, WATAMPONE 92731  
 SYAMSURIJAL



**AZFAN ULIU SADA, CV.**

Kualifikasi Usaha (K1)

 DESA SUGI ALE BONE, WATAMPONE  
 H ALIMUDDIN NAWIR SE



**BANGUN PERSADA NUSANTARA, CV**

Kualifikasi Usaha (K2)

 JL. KH. AGUS SALIM NO. 1, WATAMPONE 92732  
 H A S R Y





**BATARA BONE, CV**

Kualifikasi Usaha (K2)

 JL. HOS. COKROAMINOTO WATAMPONE, MACANANG, KEC. TANETE RIATTANG BARAT, WATAMPONE 92733  
 H. JAELANI





**BAYU REKSA, CV**

Kualifikasi Usaha (K1)

 JL. BATARITOJA NO. 16, MACEGE, KEC. TANETE RIATTANG BARAT, WATAMPONE 92732  
 085299348301  
 085299348301  
 DRS. A. ZAINAL ABIDIN



**BERLIAN SAKTI, CV**

Kualifikasi Usaha (K1)

 JL. JEND. SUKAWATI NO. 45 WATAMPONE, WATAMPONE, KEC. TANETE RIATTANG, WATAMPONE 92713  
 085343824678  
 085343824678  
 IR. HJ. POUSIA



**BINA KARYA, CV**

Kualifikasi Usaha (K2)

 JL. WAJO WATAMPONE, WATAMPONE 92712  
 SUKIRMAN



**BINTANG LIMA, CV**

Kualifikasi Usaha (K2)

 JL. S. CITARUM NO. 45, WATAMPONE 92711  
 IR. AGUSSALIM



**BONE RATE, CV**

Kualifikasi Usaha (K1)

 JL. NENAS NO. 6, KEC. TANETE RIATTANG BARAT, WATAMPONE 92732  
 R A H M A N



**BONTO BILA, CV**

Kualifikasi Usaha (K1)

 JL. MANGGIS NO. 4, KEC. TANETE RIATTANG BARAT, WATAMPONE 92732  
 MANSYUR



**BRANJANGAN, CV**

Kualifikasi Usaha (K3)

 JL. K.H. AGUSSALIM, WATAMPONE 92714  
 HJ. AMINAH SYAMSUL



**BUAH PINANG, CV**

Kualifikasi Usaha (K2)

 JL. D.I. PANJAITAN NO. 10 WATAMPONE, WATAMPONE, KEC. TANETE RIATTANG, WATAMPONE 92713  
 IR. ANDI SAMSINAR





**BUANA TEKHNIK, CV**

Kualifikasi Usaha (K1)

 PAROTO, DESA SAMAELo, KECAMATAN BAREBBO, SAMAELo, KEC. BAREBBO, WATAMPONE 92771  
 ABUSTAN AT.



**BUANA TEKNIK, CV**

Kualifikasi Usaha (K1)

 DS. SAMALEO, SAMAELo, KEC. BAREBBO, WATAMPONE 92771  
 081305816504  
 081305816504  
 ABUSTAN



**BUDAYA KONSTRUKSI, CV**

Kualifikasi Usaha (K3)

 JL. MERDEKA NO 8 WATAMPONE, ULAWENG CINNONG, KEC. ULAWENG, WATAMPONE 92762  
 IR A MUSTAPA



**BUDI MANIS, CV**

Kualifikasi Usaha (K2)

 JL. K.H. RAMLI NO. 78, WATAMPONE 92733  
 HJ. MEKAR



**BUKIT RAHMAH, CV**

Kualifikasi Usaha (K1)

 BTN WELALANGE BLOK A NO. 6, BULU TEMPE, KEC. TANETE RIATTANG BARAT,  
 ANDI IRWAN, S. SOS



**BULAN TERBIT, CV**

Kualifikasi Usaha (K3)

 BTN WELALANGE BLOK A NO. 6, WATAMPONE  
 ANDI BULAN



**BUNGA DAHLIA, CV**

Kualifikasi Usaha (K1)

 AROKKE KEC. LAPPARIAJA, KEC. LAPPARIAJA, WATAMPONE 92713  
 ANDI HIKMAH, S.AG



**CABALU UTAMA KONSTRUKSI, PT**

Kualifikasi Usaha (M1)

 JL. VETERAN NO. 41, WATAMPONE, KEC. TANETE RIATTANG, WATAMPONE 92713  
 0481-21850  
 H. M. AFIFUDDIN FATTAH





**CAHAYA DUNIA TRD COY, CV**

Kualifikasi Usaha (K3)

 JL. BESSE KAJUARA NO. 4, KAJUARA, KEC. AWANGPONE, WATAMPONE 92776  
 H. MAHYUDDIN



**CAHAYA MATAJANG, CV**

Kualifikasi Usaha (K1)

 BTN TIMURAMA I, MACEGE, KEC. TANETE RIATTANG BARAT, WATAMPONE 92732  
 081342507958  
 081342507958  
 ANDI MURNI



**CAHAYA WANUAE, CV**

Kualifikasi Usaha (K1)

 DESA POLEONRO KEC. LAMURU, POLEONRO, KEC. LAMURU, WATAMPONE 92764  
 H. HAMZAH



**CINTA MEKKAH, CV**

Kualifikasi Usaha (K3)

 JL. KAKAP 3B NO. 82, WATAMPONE  
 0481-24846  
 IR. A. RENALDI BAGENDA ALI





**CIPTA ARF NUSANTARA, CV**

Kualifikasi Usaha (K1)

 JL. PEPAYA NO. 18, MACEGE, KEC. TANETE RIATTANG BARAT, WATAMPONE 92732  
 HASNIATI ARIFIN, SE



**CITRA PRIBUMI TEKNIK PERKASA, PT**

Kualifikasi Usaha (M2)

 JL. TANA BANGKALAE NO. 17, WATAMPONE, KEC. TANETE RIATTANG, WATAMPONE 92713  
 0481-21636  
 0481-21136  
 CPT-PERKASA@YAHOO.CO.ID  
 HENDRIK TJUANDI





**DARMA, CV**

Kualifikasi Usaha (K3)

 JL. LANTO DG. PASEWANG 12 A, MASUMPU, KEC. TANETE RIATTANG, WATAMPONE 92711  
 A. MAPPAMOLE



**DEWANTARA, CV.**

Kualifikasi Usaha (K3)

 JL. DESA CINGKANG KEC. BAREBBO, CINGKANG, KEC. BAREBBO, WATAMPONE 92771  
 085255879329  
 085255879329  
 A. WAHIDA, A.MA



**DHIO TEHNIK UTAMA, CV**

Kualifikasi Usaha (K1)

 JL. BHAYANGKARA NO. 8, WALENNAE, KEC. TANETE RIATTANG, WATAMPONE 92713  
 RUSLAN. B., IR.



**DUA SEKAWAN, CV**

Kualifikasi Usaha (K1)

 JL. SERIGALA NO. 147 WATAMPONE, WATAMPONE 92713  
 SALINRI



**DUA TUJUH, CV**

Kualifikasi Usaha (K2)

 JL. S. KAPUAS NO. 16, WATAMPONE 92714  
 MUHARRAM



**DWI ALAMSYAH PERDANA, CV**

Kualifikasi Usaha (K3)

 JL. A. SULOLIPU NO. 27 WATAMPONE, WATAMPONE, KEC. TANETE RIATTANG, WATAMPONE 92713  
 0481-2913290  
 IR. H. SAMSUDDIN YUSUF



**DWI HARAPAN, CV**

Kualifikasi Usaha (K2)

 JL. ONTA NO. 1 WATAMPONE, WATAMPONE 92713  
 ATICA SYAM



**ERZA INDAH, CV**

Kualifikasi Usaha (K2)

 JL. SUMBA NO 8 WATAMPONE, WATAMPONE 92733  
 A. ERWIN ZAINAL, SE



**ESHA UTAMA, CV**

Kualifikasi Usaha (K2)

 JL. URIP SUMOHARJO WATAMPONE, MATTIRO WALIE, KEC. TANETE RIATTANG BARAT, WATAMPONE 92731  
 RESKIANTY IDRIS



**FAJAR, CV**

Kualifikasi Usaha (K2)

 JL. JEND. AHMAD YANI NO. 12, POMPANUA, KEC. AJANGALE, WATAMPONE 92755  
 HJ. SAFINAH HM.



**FANATRACO RAYA TRD & COY, CV**

Kualifikasi Usaha (K2)

 JL. JEND. SUDIRMAN NO. 145, BIRU, KEC. TANETE RIATTANG, WATAMPONE 92711  
 0481-24480  
 FATAHANGI

**FARADIBA INDAH, CV**

Kualifikasi Usaha (K1)

 JL. LANTO DG. PASEWANG WATAMPONE, MASUMPU, KEC. TANETE RIATTANG, WATAMPONE 92711  
 HJ. A. TJUPRIATI



**FARIS JAYA, CV**

Kualifikasi Usaha (K1)

 JL. SALAK NO. 47, MACEGE, KEC. TANETE RIATTANG BARAT



**FATIMAH, CV**

Kualifikasi Usaha (K3)

 JL. JEND. SUKAWATI NO. 45 WATAMPONE, WATAMPONE, KEC. TANETE RIATTANG, WATAMPONE 92713  
 IR. H. ARIFAI



**FIRHAN MITRA ANDHIKA, CV**

Kualifikasi Usaha (K2)

 JL. JEND. AHMAD YANI NO. 47, POMPANUA, KEC. AJANGALE, WATAMPONE 92755  
 ANDI TENRISANNA, SE

**GLOBAL GEMILANG, CV**

Kualifikasi Usaha (K1)

 JL. SANGIR NO. 4, JEPPEE, KEC. TANETE RIATTANG BARAT  
 0481-25556



**GRAHA WIRA PRATAMA, CV**

Kualifikasi Usaha (K1)

 JL. PELABUHAN NO. 5 LILOE, UNNYI, KEC. DUA BOCCOE



**GUNA BANGUN NUSANTARA, CV**

Kualifikasi Usaha (K3)

 JL. SUNGAI MAHAKAM NO. 5, TA, KEC. TANETE RIATTANG, WATAMPONE 92712  
 0481-23540  
 ANDI ASMIN, SE



**HAJI BUSTAMIN, CV**

Kualifikasi Usaha (K2)

 JL. S. MUSI BTN TIMORAMA II, WATAMPONE 92732  
 ZAINUDDIN



**HAMPARAN REZEKI, CV**

Kualifikasi Usaha (K3)

 JL. WAHIDIN SUDIROHUSODO BLOK B, WATAMPONE, KEC. TANETE RIATTANG, WATAMPONE 92713  
 SYAMSIDAR ML



**HARAPAN USAHA MANDIRI, CV**

Kualifikasi Usaha (K3)

 JL. A. SULOLIPU NO. 73 WATAMPONE, WATAMPONE, KEC. TANETE RIATTANG, WATAMPONE 92713  
 0481-2913290  
 MUSLIM



**HARGA, CV**

Kualifikasi Usaha (K3)

 JL. MESJID WATAMPONE, WATAMPONE 92714  
 H. KAHAR DG. PAGESSA



**HARMA JAYA, CV**

Kualifikasi Usaha (K1)

 JL. S MUSI BTN RAMA II BLOK B4 NO.2, TA, KEC. TANETE RIATTANG, WATAMPONE 92712  
 MUHAMMAD NUR



**HARUM, CV**

Kualifikasi Usaha (K3)

 JL. A. MADDEPPUNGENG NO. 1 WATAMPONE, WATAMPONE, KEC. TANETE RIATTANG, WATAMPONE 92713  
 0481-23909  
 HJ. A. ULFANA



**HELMI, CV**

Kualifikasi Usaha (K2)

 JL. SUNGAI KAPUAS NO.7 WATAMPONE, WATAMPONE 92711  
 MUH. SYARKAWI JAWADE



**IKHSAN JAYA, CV**

Kualifikasi Usaha (K2)

 JL. MERDEKA NO 8 WATANPONE, ULAWENG CINNONG, KEC. ULAWENG, WATAMPONE 92762  
 A. HASNIAWATI, SH



**ILHAM ZAKLI KONSULTAN, CV**

Kualifikasi Usaha (K1)

 BTN TIMURAMA I BLOK B 8 NO. 17, MACEGE, KEC. TANETE RIATTANG BARAT, WATAMPONE 92732  
 0481-22255  
 IR. ADAM USMAN

**INDAH TEKNIK, CV**

Kualifikasi Usaha (K3)

 JL. HUSAIN JEDDAWI RT. 02 RW. 02, MACEGE, KEC. TANETE RIATTANG BARAT, WATAMPONE 92732  
 MUH. YUSRAN POLING

**INDRA, CV**

Kualifikasi Usaha (K2)

 JL. M. H. THAMRIN NO. 63 WATAMPONE, MANURUNGGE, KEC. TANETE RIATTANG, WATAMPONE 92713

 FIRMAN AKBAR, SH

**INSAN TEKNIK, CV**

Kualifikasi Usaha (K3)

 JL. JEND. SOEKAWATI, WATAMPONE, KEC. TANETE RIATTANG, WATAMPONE 92713

 IR. HAMKA RAUF

**ISTIQFAR, CV**

Kualifikasi Usaha (K2)

 JL. SANGIR NO. 12, JEPPEE, KEC. TANETE RIATTANG BARAT, WATAMPONE 92721

 081355942567

 081355942567

 SYAMSUL RIJAL

**JAYA RASA, CV**

Kualifikasi Usaha (K1)

 JL. BERINGIN NO. 49 WATAMPONE, WATAMPONE, KEC. TANETE RIATTANG, WATAMPONE 92713

 HASNATANG HL.

**JIHAN NUSANTARA, CV**

Kualifikasi Usaha (K1)

 JL. JEND. SUDIRMAN NO.19, MANURUNGGE, KEC. TANETE RIATTANG, WATAMPONE 92711

 0481-21391

 H. A. SARIDANG

**KALPATARU, CV**

Kualifikasi Usaha (K2)

 JL. DI. PANJAITAN NO. 10, WATAMPONE, KEC. TANETE RIATTANG, WATAMPONE 92713

 HJ. ANDI BESSE AISYAH

**KARYA LESTARI, CV**

Kualifikasi Usaha (K2)

 JL. BATARITOJA NO. 8, MASUMPU, KEC. TANETE RIATTANG, WATAMPONE 92713

 DRS. MUSTAMIN

**KARYA MERDEKA, CV**

Kualifikasi Usaha (K2)

 BTN COPPOLIANG BLOK A2 NO. 7, WATAMPONE

 SUDIRMAN

**KARYA MUDA, CV**

Kualifikasi Usaha (K1)

 JL. WAJO URIP SUMIHARJO NO. 12, WATAMPONE 92714

 ZAINAL

**KARYA SUBUR TEKNIK UTAMA, PT**

Kualifikasi Usaha (M1)

 JL. A. SULOLIPU NO. 73, WATAMPONE, KEC. TANETE RIATTANG, WATAMPONE 92713

 0481-2913290

 KARYASUBURUTAMA@PLASA.COM

 IR. H. IFRAYIM SUNUSI

**KARYA SULAWESI, CV**

Kualifikasi Usaha (K2)

 JL. LANTO DG. PASEWANG WATAMPONE, MASUMPU, KEC. TANETE RIATTANG, WATAMPONE 92711

 081354612005

 081354612005

 H. PAGE ABDULLAH

**KARYA TAKKA, CV**

Kualifikasi Usaha (K3)

 JL. S. MUSI NO. 50, WATAMPONE 92712

 ANDI MUH. ADRI, SE

**KARYA TANI, CV**

Kualifikasi Usaha (K2)

 JL. URIP SUMOHARJO CABALU KM 3, MATTIRO WALIE, KEC. TANETE RIATTANG BARAT, WATAMPONE 92731

 H. MAHMUDDIN . DM

**KARYA USAHA MANDIRI, CV**

Kualifikasi Usaha (K2)

 JL. BATARITOJA WATAMPONE, WATAMPONE, KEC. TANETE RIATTANG, WATAMPONE 92713

 AKSAN NUSA, SH

**KAWAN PRIBUMI, CV**

Kualifikasi Usaha (K2)

 JL. ANDI MAPPANYUKKI I NO. 4, MACANANG, KEC. TANETE RIATTANG BARAT, WATAMPONE 92733

 0811425100

 0811425100

 ANDI BASO HAMID

**KHAIRAH MULYA, CV**

Kualifikasi Usaha (K1)

 JL. BHAYANGKARA I NO. 11, WATAMPONE, KEC. TANETE RIATTANG, WATAMPONE 92713

 0481-24860

 NY. MULYANA

**KOMUNIKA PERSADA, CV**

Kualifikasi Usaha (K2)

 JL. JEND. A. YANI NO. 3 WATAMPONE, POMPANUA, KEC. AJANGALE, WATAMPONE 92755

 085242721333

 085242721333

 A. OBOR SIRADJU, S.SOS

**KRIYA MULTI UTAMA, CV**

Kualifikasi Usaha (K1)

 JL. A. SAMBALOGE BARU NO 58, MASUMPU, KEC. TANETE RIATTANG, WATAMPONE 92714

 YANTI SRIWAHYUNI WAHID

**KURNIA, CV**

Kualifikasi Usaha (K2)

 JL. BHAYANGKARA NO. 35 WATAMPONE, WATAMPONE, KEC. TANETE RIATTANG, WATAMPONE 92713

 0481-22865

 H. ABD. AZIS ADAM

**KURSIA, CV**

Kualifikasi Usaha (K3)

 BTN PEPABRI BLOK E2/12, MASUMPU, KEC. TANETE RIATTANG, WATAMPONE 92711

 MUHAMMAD SADLY

**LALERATA INDAH PERKASA, CV**

Kualifikasi Usaha (K1)

 LALERATA, LALEBATA, KEC. LAMURU, WATAMPONE 92764

 085254277989

 085254277989

 IRWANDI

**LAMELLAONG, CV**

Kualifikasi Usaha (K2)

 JL. LANGSAT NO. 45 WATAMPONE, WATAMPONE 92733

 SYAHRIR, SE

**LANROE PLUS, CV**

Kualifikasi Usaha (K1)

 JL. BENTENG NO 9 KEL LANROE, LONRAE, KEC. TANETE RIATTANG TIMUR, WATAMPONE 92716

 WAHYUNANG

**LATMANG, CV**

Kualifikasi Usaha (K3)

 JL. JEND. A. YANI NO. 70, POMPANUA, KEC. AJANGALE, WATAMPONE 92755

 085242721333

 085242721333

 A. SULTAN SALAHUDDIN AL AYUB

**LEO PATRIOT, CV**

Kualifikasi Usaha (K3)

 JL. MANGGA NO. 1, MACEGE, KEC. TANETE RIATTANG BARAT, WATAMPONE 92713

 0481-21363

 SYAMSUL QADAR

**LETTA TANAH, CV**

Kualifikasi Usaha (K1)

 BTN PEPABRI BLOK A1 NO. 1 WATAMPONE, MASUMPU, KEC. TANETE RIATTANG, WATAMPONE 92711



 085397780123

 085397780123

 ABD. MUJIN





**LONRONG, CV**

Kualifikasi Usaha (K2)

 JL. ABU DG. PASOLONG NO., WATAMPONE, KEC. TANETE RIATTANG, WATAMPONE 92713  
 FREDY SENG



**MACRO WARPOSTEL, CV**

Kualifikasi Usaha (K2)

 JL. SULTAN HASANUDDIN NO. 32, MANURUNGGE, KEC. TANETE RIATTANG, WATAMPONE 92711  
 081355543555  
 081355543555  
 A. INDRIASARI MOESTAPHA



**MANURUNGE, CV**

Kualifikasi Usaha (K2)

 JL. ABU DG. PASOLONG NO. 9 WATAMPONE, WATAMPONE, KEC. TANETE RIATTANG, WATAMPONE 92713  
 MUNAWAR



**MARIO PULANA PT**

Kualifikasi Usaha (M1)

 JL. MANURUNGE NO. 5, LONRAE, KEC. TANETE RIATTANG TIMUR, WATAMPONE 92716  
 H. A. YUSRAN MAPPANGANRO



**MARIO UTAMA, CV**

Kualifikasi Usaha (K2)

 JL. TUPAI NO. 39, WATAMPONE 92713  
 H. ABDUL HARIS, SE



**MAROLA, CV**

Kualifikasi Usaha (K2)

 JL. IRIAN NO. 17, MANURUNGGE, KEC. TANETE RIATTANG, WATAMPONE 92713  
 H. ANDI MADIAH



**MATTUGENKENG, CV**

Kualifikasi Usaha (K1)

 JL. URIP SUMOHARJO, MATTIRO WALIE, KEC. TANETE RIATTANG BARAT, WATAMPONE 92731  
 R I D W A N



**MAULYA LESTARI, CV**

Kualifikasi Usaha (K2)

 JL. GATOT SUBROTO NO. 23 RT. 001/RW. 002, BIRU, KEC. TANETE RIATTANG, WATAMPONE 92714  
 MUHAMMAD AGUNG,SE



**MEGAH JAYA, CV**

Kualifikasi Usaha (K3)

 JL. BADAQ 8, WATAMPONE, KEC. TANETE RIATTANG, WATAMPONE 92713  
 ABD. HALIK, BM



**MITRA ENGINEER DESIGN CONSULTANT, CV**

Kualifikasi Usaha (K1)

 JL. JEND. URIP SUMOHARJO KM. 03, WALENNAE, KEC. TANETE RIATTANG, WATAMPONE 92731  
 MED\_BONE08@YAHOO.CO.ID  
 YULIANI HIDAYAT, SH



**MONAS, CV**

Kualifikasi Usaha (K3)

 JL. KAWERANG LR. II NO. 58, MANURUNGGE, KEC. TANETE RIATTANG, WATAMPONE 92711  
 FAISAL TJAKUTE, SE



**MUBALLIQ, CV**

Kualifikasi Usaha (K1)

 JL. WAJO, WATAMPONE 92714  
 ELISABETH



**MULYA TEKNIK, CV**

Kualifikasi Usaha (K3)

 DUSUN PALLENGORENG KEL. BIRI KEC. TANETE RIATTANG, BIRU, KEC. TANETE RIATTANG, WATAMPONE 92714  
 BURHANUDDIN





**MULYA UTAMA, CV**

Kualifikasi Usaha (K1)

 JL. BADAQ NO. 8, WATAMPONE, KEC. TANETE RIATTANG, WATAMPONE 92713  
 HASLINDA. HL, SE



**NADIAH CIPTA PRATAMA, CV**

Kualifikasi Usaha (K1)

 JL. MANURUNGE NO. 98, LONRAE, KEC. TANETE RIATTANG TIMUR, WATAMPONE 92716  
 08124239851  
 08124239851  
 ANDI HERYANTO, SE



**NAGA ULENG, UP**

Kualifikasi Usaha (K3)

 JL. JEND. URIP SUMOHARJO KM.3 CABALLU, MATTIRO WALIE, KEC. TANETE RIATTANG BARAT, WATAMPONE 92731  
 0481-2911887  
 H. ABD. RAHIM. DM

**NASTAIN, CV**

Kualifikasi Usaha (K2)

 JL. BATARITOJA NO. 6, MASUMPU, KEC. TANETE RIATTANG, WATAMPONE 92713  
 A. FADLY YAHYA, S. HUT



**NIAGA MALISE, CV**

Kualifikasi Usaha (K1)

 UNNYI



**NIZAR SAPUTRA, CV**

Kualifikasi Usaha (K3)

 JL. G. JAYAWIJAYA NO.4, WATAMPONE 92732  
 RAMLAN UTOYO





**NUR AGIFAH PRATAMA, CV**

Kualifikasi Usaha (K2)

 JL. ABBUMPUNGENG KEC KAJUARAD, ABBUMPUNGENG, KEC. KAJUARA, WATAMPONE 92776  
 MUHAMMAD TAHIR



**NUR AINI, CV**

Kualifikasi Usaha (K1)

 JL. A. MADDEPPUNGENG, WATAMPONE, KEC. TANETE RIATTANG, WATAMPONE 92713  
 082342117119  
 082342117119  
 A. IVANA



**NUR FADILLA, CV**

Kualifikasi Usaha (K2)

 JL. BTN TIRONG BLOK A 8/1 WATAMPONE, TIRONG, KEC. PALAKKA, WATAMPONE 92713  
 SYAMURIANI



**NURTANIO, CV**

Kualifikasi Usaha (K3)

 BTN TIRONG 45 BLOK A8/1, TIRONG, KEC. PALAKKA, WATAMPONE 92761  
 SYAMSIAR



**NURYAMAN, CV**

Kualifikasi Usaha (K1)

 JL. BATARITOJA NO. 6, WATAMPONE, KEC. TANETE RIATTANG, WATAMPONE 92713  
 A. M. YAHYA



**NURYAWAN HARAPAN MANDIRI, CV**

Kualifikasi Usaha (K1)

 JL. MERDEKA NO.8, ULAWENG CINNONG, KEC. ULAWENG, WATAMPONE 92762  
 A. ICHSAN NIZAR



**PALAKKA PUTRA, CV**

Kualifikasi Usaha (K1)

 JL. MT. HARYONO NO. 6, WATAMPONE 92733  
 ANDI WAWO



**PANCA MARGA, CV**

Kualifikasi Usaha (K1)

 JL. MH. THAMRIN NO. 78 WATAMPONE, WATAMPONE 92733  
 ANDI ERWIN DURUSING

**PANJI KEAGUNGAN, CV**

Kualifikasi Usaha (K1)

 JL. JEND. SUDIRMAN, MANURUNGGE, KEC. TANETE RIATTANG, WATAMPONE 92711  
 RIDWAN ABDI

PROVINSI : SULAWESI SELATAN

**PATTOLO PALALLOE, PT**

**Kualifikasi Usaha (M1)**

 JL. BERINGIN NO. 57, WATAMPONE, KEC. TANETE RIATTANG, WATAMPONE 92713

 0481-21283

 0481-25136

 ALIFINUR P. MAISORI

**PAWAM RAYA, CV**

**Kualifikasi Usaha (K1)**

 DESA PARIPPUNG KEC BAREBBO, KANCO, KEC. CINA, WATAMPONE 92772

 081355626916

 081355626916

 A.SUNARTI

**PELITA NUSANTARA, CV**

**Kualifikasi Usaha (K1)**

 JL. WAHIDIN SUDIROHUSODO WATAMPONE, WATAMPONE, KEC. TANETE RIATTANG, WATAMPONE 92713

 IR AMRAN

**PILAR BUMI, CV**

**Kualifikasi Usaha (K1)**

 JL. KAWERANG NO. 3 KEL.MANURUNGE KEC. TANETE RIATTANG, MANURUNGE, KEC. TANETE RIATTANG, WATAMPONE 92711

 DARMAWATI

**POLEWALI, CV**

**Kualifikasi Usaha (K2)**

 JL. PISANG SELATAN NO. 37, JEPPEE, KEC. TANETE RIATTANG BARAT, WATAMPONE 92732

 0481-25326

 HASANUDDIN

**PRIMADANA TEHNIK, CV**

**Kualifikasi Usaha (K2)**

 JL. ANDALAS NO. 41, KEC. TANETE RIATTANG BARAT, WATAMPONE 92716

 DRS. ANDI SUDIRMAN

**QONITA MULIA, CV**

**Kualifikasi Usaha (K1)**

 JL. SALAK NO. 47, MACEGE, KEC. TANETE RIATTANG BARAT

 0481-2913888

**RAHMAT BARU, CV**

**Kualifikasi Usaha (K2)**

 JL. POROS SOPPENG - MAKASSAR, WATAMPONE

 H. ABD. RAZAK

**RAHMAT ILAHI, CV**

**Kualifikasi Usaha (K2)**

 JL. PELABUHAN NO. 2, UNNYI, KEC. DUA BOCCOE, WATAMPONE

 0481-2913888

 KASMIR, SP

**RAHMAT, CV**

**Kualifikasi Usaha (K2)**

 JL. MANURUNGE NO., LONRAE, KEC. TANETE RIATTANG TIMUR, WATAMPONE 92716

 ABD. RAHMAN

**RAIHAN, CV**

**Kualifikasi Usaha (K1)**

 JL. GUNUNG KLABAT NO. 1, WATAMPONE 92700

 A. MUSRIFAH AGUS

**RATU BONE, CV**

**Kualifikasi Usaha (K1)**

 JL. SUNGAI MUSI WATAMPONE, MACANANG, KEC. TANETE RIATTANG BARAT, WATAMPONE 92733

 085242528

 085242528

 SUMARNI

**RATU KUMALA, CV**

**Kualifikasi Usaha (K1)**

 DESA SUGI ALE BONE, WATAMPONE

 MADE AMING

**RATU SARANA TEKNIK, CV**

**Kualifikasi Usaha (K1)**

 JL. KESEHATAN NO. 24 BAJOE, BAJOE, KEC. TANETE RIATTANG TIMUR, WATAMPONE 92716

 0481-24382

 VIORITA

**RIDWAN JAYA LESTARI, PT**

**Kualifikasi Usaha (M1)**

 JL. BERINGIN NO. 72, WATAMPONE, KEC. TANETE RIATTANG, WATAMPONE 92713

 0481-21208

 JEFRI TAHAR

**RISMA RIA, CV**

**Kualifikasi Usaha (K1)**

 JL. PISANG NO. 2 WATAMPONE, JEPPEE, KEC. TANETE RIATTANG BARAT, WATAMPONE 92732

 085342247078

 085342247078

 MUH. DJAFAR, MS

**RISMAYANI, CV**

**Kualifikasi Usaha (K2)**

 JL. BATARITAJA NO. 19 A WATAMPONE, MASUMPU, KEC. TANETE RIATTANG, WATAMPONE 92713

 0481-22507

 IR. TRISNAWATY SYAMSUL

**RIZKY, CV**

**Kualifikasi Usaha (K1)**

 JL. KH. RAMLI NO. 7B, MASUMPU, KEC. TANETE RIATTANG, WATAMPONE 92731

 A. KUSUMAYANI. A.MD, SE

**RIZMAH, CV**

**Kualifikasi Usaha (K1)**

 JL. A. MANGENRE, WATAMPONE, KEC. TANETE RIATTANG, WATAMPONE 92713

 A. ALIM BAHRI

**ROSALINDAH, CV**

**Kualifikasi Usaha (K1)**

 JL. JEND. AHMAD YANI NO.24, MACANANG, KEC. TANETE RIATTANG BARAT, WATAMPONE 92755

 NURFANI

**ROSMAN JAYA, CV**

**Kualifikasi Usaha (K2)**

 JL. LAKSAMANA YOS SUDARSO NO. 10 CELLU, CELLU, KEC. TANETE RIATTANG TIMUR, WATAMPONE 92715

 MUH. HARUN

**RUSMAH, CV**

**Kualifikasi Usaha (K1)**

 JL. LANTO DG. PASEWANG WATAMPONE, MASUMPU, KEC. TANETE RIATTANG, WATAMPONE 92711

 A. MUH. REZA PRIADI

**SAHABAT, CV**

**Kualifikasi Usaha (K1)**

 JL. K.H. ADAM NO. 19, MASUMPU, KEC. TANETE RIATTANG, WATAMPONE 92714

 ANDI UJIANTO, SE

**SALMAH JAYA, CV**

**Kualifikasi Usaha (K1)**

 JL. WAHIDIN SUDIROHUSODO KEL. MACANANG, MACANANG, KEC. TANETE RIATTANG BARAT, WATAMPONE 92733

 HAJI AMIR

**SANDI PERDANA GROUP, CV**

**Kualifikasi Usaha (K3)**

 BTN HARFANA INDAH BLOK.G/27, WATAMPONE 92713

 0481-2911831

 A. MUH. IDRIS RAHMAN, SH

**SANGGAH BUANA, CV**

**Kualifikasi Usaha (K1)**

 JL. URIP SUMOHARJO NO. 84 WATAMPONE, WALENNAE, KEC. TANETE RIATTANG, WATAMPONE 92731

 ANDI YULIANI DALWIS

**SARTIKA UTAMA, CV**

**Kualifikasi Usaha (K1)**

 JL. LAPATAU DALAM NO.46, MASUMPU, KEC. TANETE RIATTANG, WATAMPONE 92711

 ANDI SATRIA EKA DAHLAN

**SATRIA MANDIRI, CV**

**Kualifikasi Usaha (K1)**

 JL. LAPAWAWOI KARANG SIGERI, MACEGE, KEC. TANETE RIATTANG BARAT



**SATRIA SAKTI, CV**

Kualifikasi Usaha (K1)

 JL. KAWERANG NO. 6, MANURUNGNGE, KEC. TANETE RIATTANG, WATAMPONE 92711

 A. MUH. IDRIS ISMAIL, S.SOS

**SAWERIGADING, CV**

Kualifikasi Usaha (K1)

 JL. KANCIL NO. 8, WALENNAE, KEC. TANETE RIATTANG, WATAMPONE 92711

 081342541418

 081342541418

 DRS. AMIR DAMING

**SEKELUARGA, CV**

Kualifikasi Usaha (K1)

 JL. JEND. SUKAWATI NO. 36 WATAMPONE, WATAMPONE, KEC. TANETE RIATTANG, WATAMPONE 92713

 0481-22688

 H. BAHARUDDIN

**SEMERU, CV**

Kualifikasi Usaha (K2)

 JL. GUNUNG SEMERU NO. 9, WATAMPONE 92713

 ANDI SURianto BASO

**SINAR BARU, CV**

Kualifikasi Usaha (K2)

 JL. MANURUNGNGE NO. 58, LONRAE, KEC. TANETE RIATTANG TIMUR, WATAMPONE 92716

 085299390394

 085299390394

 ANDI FACHRY

**SINAR MANDAR, CV**

Kualifikasi Usaha (K3)

 JL. A. MAPPANYUKKI WATAMPONE, WATAMPONE, KEC. TANETE RIATTANG, WATAMPONE 92713

 SYAHRUDDIN

**SINAR SEJAHTERA PRATAMA, CV**

Kualifikasi Usaha (K1)

 JL. YOS SUDARSO NO. WATAMPONE, LONRAE, KEC. TANETE RIATTANG TIMUR, WATAMPONE 92716

 0811413019

 0811413019

 IR. MARNIATY SYAMSUL, M.SI

**SURYA INTI SARI, CV**

Kualifikasi Usaha (K3)

 BTN TIRONG 45 BLOK A 8 / 1, TIRONG, KEC. PALAKKA, WATAMPONE 92733

 FAHRI JUNAEDY

**SURYA, CV**

Kualifikasi Usaha (K1)

 JL. ANDALAS NO. 47, TIBOJONG, KEC. TANETE RIATTANG TIMUR, WATAMPONE 92716

 IRFAN

**SYAFEI MUHAMMAD, CV**

Kualifikasi Usaha (K1)

 JL. KALIMANTAN NO 41 WATAMPONE, WATAMPONE, KEC. TANETE RIATTANG, WATAMPONE 92713

 ANDI INDAH HAYATI

**SYAPLINDA, CV**

Kualifikasi Usaha (K3)

 JL. JEND. SUKAWATI NO. 45 WATAMPONE, WATAMPONE, KEC. TANETE RIATTANG, WATAMPONE 92713

 081355080422

 081355080422

 HJ. SYAMSIAR

**TEMMALALA, CV**

Kualifikasi Usaha (K1)

 JL. A. SAMBOLOGE NO. 24, MASUMPU, KEC. TANETE RIATTANG, WATAMPONE 92711

 AHMAD ISHAK, SH

**TENRIAWARU, CV**

Kualifikasi Usaha (K3)

 JL. GUNUNG JAYA WIJAYA NO. 8 WATAMPONE, WATAMPONE, KEC. TANETE RIATTANG, WATAMPONE 92713

 HERIADI LUBIS

**TENRIAWARU, CV**

Kualifikasi Usaha (K1)

 JL. IRIAN NO. 17 WATAMPONE, MANURUNGNGE, KEC. TANETE RIATTANG, WATAMPONE 92713

 0481-21729

 HJ. ANDI BUATI

**TENRIAWARU, CV**

Kualifikasi Usaha (K2)

 JL. KAWERANG NO. 7 WATAMPONE, MANURUNGNGE, KEC. TANETE RIATTANG, WATAMPONE 92711

 0481-21502

 ANDI MUH. SAIFUL

**THIESS, CV**

Kualifikasi Usaha (K1)

 BTN AMANDA 2 BLOK D NO. 4, MACEGE, KEC. TANETE RIATTANG BARAT, WATAMPONE 92732

 M. RESKY

**TIRA JAYA, CV**

Kualifikasi Usaha (K1)

 JL. HOS COKROAMINOTO, MACANANG, KEC. TANETE RIATTANG BARAT, WATAMPONE 92733

 ANDI ABD. RAHMAN

**TIRTA ALAM, CV**

Kualifikasi Usaha (K1)

 JL. SUKAWATI WATAMPONE, WATAMPONE 92700

 HJ. A. ROSLIN

**TIRTA USAHA KARYA, CV**

Kualifikasi Usaha (K2)

 JL. JEND. SUKAWATI, AMESSANGENG, KEC. AJANGALE, WATAMPONE 92755

 081241280388

 081241280388

 H. UMAR. M

**TUJU TUJU, CV**

Kualifikasi Usaha (K2)

 JL. PISANG NO. 22, JEPPEE, KEC. TANETE RIATTANG BARAT, WATAMPONE 92732

 0481-21918

 ANDI BASO CAKRA

**USAHA BATU MERAH, CV**

Kualifikasi Usaha (K1)

 JL. MESJID NO. 31, BUKAKA, KEC. TANETE RIATTANG, WATAMPONE 92732

 H. NURDIN HAMKA

**USAHA BONE, CV**

Kualifikasi Usaha (K2)

 JL. SUNGAI KAPUAS NO. 25 A WATAMPONE, WATAMPONE 92711

 JUSAN MURTALAK

**VIEN MUTIARA, CV**

Kualifikasi Usaha (K1)

 JL. LINGK BENTENG NO 4, WATAMPONE

 HJ ANDI FITRI ILHAM

**WAHANA SEJAHTERA CORPORATION, CV**

Kualifikasi Usaha (K1)

 JL. ANDI MALLA NO. 55, BIRU, KEC. TANETE RIATTANG, WATAMPONE 92755

 0481-24403

 SANATANG, S.PD

**WAHYU, CV**

Kualifikasi Usaha (K2)

 JL. MH. THAMRIN NO. 63 WATAMPONE, MANURUNGNGE, KEC. TANETE RIATTANG, WATAMPONE 92713

 0481-2003546

 DIAN INDRIANI, SP

**WANA PERSADA, CV**

Kualifikasi Usaha (K1)

 JL. YOS SUDARSO NO. 64, TIBOJONG, KEC. TANETE RIATTANG TIMUR, WATAMPONE 92716

 MAHMUD, SH

**WASPADA JAYA, CV**

**Kualifikasi Usaha (K2)**

 JL. URIP SUMOHARJO KM. 3 CABALU, MATTIRO WALIE, KEC. TANETE RIATTANG BARAT, WATAMPONE 92731

 085240262999

 085240262999

 SYAMSUMARLIN. AR

**WELIRANG, CV**

**Kualifikasi Usaha (K3)**

 JL. JEND. AHMAD YANI NO. 70, POMPANUA, KEC. AJANGALE, WATAMPONE 92755

 0481-23333

 ANDI AL MAHDI, ST

**WIJAYA, CV**

**Kualifikasi Usaha (K2)**

 JL. HOS COKROAMINOTO NO. 40, JEPPEE, KEC. TANETE RIATTANG BARAT, WATAMPONE 92733

 R U S T A N

**WIRA DHARMA, CV**

**Kualifikasi Usaha (K2)**

 JL. LAPAWAWOI KARAENG SIGERI NO. 24 WATAMPONE, BIRU, KEC. TANETE RIATTANG, WATAMPONE 92714

 085242392004

 085242392004

 DRS. H. M. YUNUS ABDULLAH

**WIRA KARYA, CV**

**Kualifikasi Usaha (K1)**

 JL. JEND. SUKAWATI WATAMPONE, WATAMPONE, KEC. TANETE RIATTANG, WATAMPONE 92713

 H. RAMLI

**YALA FAHJRIN ARUNGDA, CV**

**Kualifikasi Usaha (K1)**

 DESA CAKKELA KEC. KAHU, CAKKELA, KEC. KAHU, WATAMPONE 92767

 HARIANTI, SE

**YUNISAH KARYA, CV**

**Kualifikasi Usaha (K1)**

 JL. HOS COKROAMINOTO WATAMPONE, MACANANG, KEC. TANETE RIATTANG BARAT, WATAMPONE 92733

 NAJMIAH

**ZAHRAWI PRIMA, CV**

**Kualifikasi Usaha (K2)**

 JL. G. LATIMOJONG NO. 66, WATAMPONE 92711

 0481-22021

 ANDI NURAENI

**ZILVA ARYA BONINDO, CV**

**Kualifikasi Usaha (K1)**

 JL. PEPAYA NO. 18, MACEGE, KEC. TANETE RIATTANG BARAT, WATAMPONE 92732

 I R V A N

**KAB. SOPPENG**

**2R, CV**

**Kualifikasi Usaha (K1)**

 JL. H.A. MAHMUD NO. 50 APPANANG, APPANANG, KEC. LILI RIAJA, WATANSOPENG 90861

 0852-99430593

 ANDI NURTEMMALALA

**A.A, CV**

**Kualifikasi Usaha (K1)**

 JL. PEMUDA NO. 55/119, LALABATA RILAU, KEC. LALABATA, WATANSOPENG 90812

 HJ. HASNIH HASAN

**A2, CV.**

**Kualifikasi Usaha (K1)**

 JL. LAMUMPATUE NO.07, WATANSOPENG

 ANDI SUBHAN

**AAN, CV**

**Kualifikasi Usaha (K1)**

 TANALLE DESA WATU, WATU, KEC. MARIO RIWAWO, WATANSOPENG 90862

 KAHARUDDIN

**ABADI UTAMA INDONESIA, CV**

**Kualifikasi Usaha (K3)**

 JL. LAWU NO. 196 WATAN, OMPO, KEC. LALABATA, WATANSOPENG 90813

 ABD. AZIS GENDA

**ABIL, CV**

**Kualifikasi Usaha (K1)**

 TAKALALA- SOPPENG, TETTIKENGRAE, KEC. MARIO RIWAWO, WATANSOPENG 90862

 NURHAYATI, A. MD.

**ADAM MAS, CV**

**Kualifikasi Usaha (K1)**

 BTN LALABATA INDAH WATAN, LALABATA RILAU, KEC. LALABATA, WATANSOPENG 90812

 DRA HJ WAHIDAH ADAM

**ADHE KARYA PERSADA, PT**

**Kualifikasi Usaha (M1)**

 JL. KEMAKMURAN NO. 31, LEMBA, KEC. LALABATA, WATANSOPENG 90811

 0484-23567

 ASRI ABIDIN

**ADHE UTAMA, CV**

**Kualifikasi Usaha (K3)**

 JL. KEMAKMURAN NO. 81, LEMBA, KEC. LALABATA, WATANSOPENG 90811

 0484-23567

 ABIDIN AMAL

**ADHZAN, CV**

**Kualifikasi Usaha (K2)**

 JL. BILA UTARA NO. 6, WATANSOPENG

 H. M. SAID ALIE

**ADI DAYA, CV**

**Kualifikasi Usaha (K3)**

 JL. M. IDRIS NO. 2 LAJOA, JENNAE, KEC. LILI RIAJA, WATANSOPENG 90861

 085255724288

 085255724288

 ASRIADI, SE

**ADI YAKSA PUTRA, CV**

**Kualifikasi Usaha (K2)**

 JL. KEMAKMURAN NO.129, LEMBA, KEC. LALABATA, WATANSOPENG 90811

 ADIYAKSA H.

**ADITYA GUSAL PERDANA, CV**

**Kualifikasi Usaha (K1)**

 JL. UJUNG NO. 62 DESA LEMBA, LEMBA, KEC. LALABATA, WATANSOPENG 90811

 M. ANSAR R.

**ADY GRAHA PERKASA, CV**

**Kualifikasi Usaha (K1)**

 JL. LAMUNG PATUE, PALANGISENG, KEC. LILI RILAU, WATANSOPENG 90871

 ANDI HARIADI

**AFIAN JAYA, CV**

**Kualifikasi Usaha (K1)**

 SOLIE DESA SOLIE, PISING, KEC. DONRI DONRI, WATANSOPENG 90853

 ANDI RUKMAWATI PALAR

**AGIM, CV**

**Kualifikasi Usaha (K1)**

 JL. PAHLAWAN KEC. LILIRILAU, WATANSOPENG

 RUKMAN

**AGUNG JAYA, CV**

**Kualifikasi Usaha (K1)**

 JL. PENGAYOMAN NO. 199 KEC. LALABATA, LEMBA, KEC. LALABATA, WATANSOPENG 90811

 0813-42301963

 AMAR SAID

**AHMAD IBRAHIM, CV**

**Kualifikasi Usaha (K1)**

 JEKKAE DESA TINCO, TINCO, KEC. CITTA, WATANSOPENG 90861

 RUSLAM

**AIDIL, CV**

Kualifikasi Usaha (K1)

JL. KAYANGAN NO. 148 LRG. PGRI WATAN, BOTTO, KEC. LALABATA, WATANSOPENG 90811

0813-55329900

SAHIR

**AIDY PUTRA, CV**

Kualifikasi Usaha (K2)

JL. PASAR SENTRAL NO. 7 CABENGE, CABENGE, KEC. LILI RILAU, WATANSOPENG 90871

0484-421131

HJ. SITTIARA

**AISYANA, CV**

Kualifikasi Usaha (K3)

LOLOE, UMPUNGENG, KEC. LALABATA, WATANSOPENG 90811

0484-21555

KARMING JUMALANG

**AKBAR PUTRA, CV**

Kualifikasi Usaha (K1)

PAJALESANG, WATANSOPENG

ASIS TABA

**AKMAL PUTRA, CV**

Kualifikasi Usaha (K1)

JL. BALUBU KEL. LAPAJU, LAPAJUNG, KEC. LALABATA, WATANSOPENG 90811

ANDI PATONGAI

**AL-AZAR, CV**

Kualifikasi Usaha (K1)

JL.LAMUMPATEE NO.7, LEMBA, KEC. LALABATA, WATANSOPENG 90811

A. FAISAL IDI

**ALDI, CV**

Kualifikasi Usaha (K1)

JL. HARUM SEWO NO. 72, BILA, KEC. LALABATA, WATANSOPENG 90814

023770

H. MARHABANG

**AL-FITRAH, CV**

Kualifikasi Usaha (K1)

JL. KESATRIA NO.12, BOTTO, KEC. LALABATA, WATANSOPENG 90811

ABD. SAMAD DINA

**ALIAS BUMAR, CV**

Kualifikasi Usaha (K1)

JL. WIJAYA NO. 261, BOTTO, KEC. LALABATA, WATANSOPENG 90811

DRS. SYARIFUDDIN

**ALIEF NADRIYA, CV**

Kualifikasi Usaha (K2)

JL. KEMAKMURAN NO. 26, LALABATA RILAU, KEC. LALABATA, WATANSOPENG 90812

ANDI RAHMA NUR ALAM

**ALIF PERSADA, CV**

Kualifikasi Usaha (K1)

JL KAYANGAN NO 2, WATANSOPENG

AKHMAD RITAUDDIN

**ALMANAR, CV**

Kualifikasi Usaha (K3)

JL A PABEANGI, TETTIKENGGRARAE, KEC. MARIO RIWAWO, WATANSOPENG 90862

H SADI ABD RASYID

**AL-UKHUWAH, CV**

Kualifikasi Usaha (K1)

JL.MERDEKA LAPAJUNG NO. 99, LAPAJUNG, KEC. LALABATA, WATANSOPENG 90811

0852-30934276

MULIADI SULEIMAN, SE

**ALVIAN, CV**

Kualifikasi Usaha (K1)

JL. PESANTREN PERUM PELITA PAYUNG MAS B. C4, LAPAJUNG, KEC. LALABATA, WATANSOPENG 90811

0813-5577436

HJ. HASNAWATI

**AMAN JAYA, CV**

Kualifikasi Usaha (K3)

JL. MERDEKA NO. 48, WATANSOPENG 90841

M. ARIFUDDIN. B

**AMBO JUNCU, CV**

Kualifikasi Usaha (K1)

JL. RAYA WATALIAU TAJUNCU, DONRI-DONRI, KEC. DONRI DONRI, WATANSOPENG

08242056368

08242056368

RUDIYANTO

**AMMOR, CV**

Kualifikasi Usaha (K3)

DESA TAKALALA, TETTIKENGGRARAE, KEC. MARIO RIWAWO, WATANSOPENG 90862

JUSTAN H. MATTA, SE

**ANANDA PUTRA PRAWIRA, CV**

Kualifikasi Usaha (K1)

JL. LAWO KEL. OMPO KEC. LALABATA, WATANSOPENG 90813

A. DARMA MIDE

**ANANTA, CV**

Kualifikasi Usaha (K2)

JL.KEMAKMURAN, KEC. LILI RIAJA, WATANSOPENG 90851

FATRIANI ADAM

**ANDISA RAYA CORPORATION, CV**

Kualifikasi Usaha (K2)

JL. MERDEKA NO. 61, WATANSOPENG 90814

HADISYAM, AS

**ANDY, CV**

Kualifikasi Usaha (K1)

JL. LAMUMPATUE NO. 72, WATANSOPENG

ANDI AFANDI ADAM

**ANEKA USAHA MURNI, CV**

Kualifikasi Usaha (K1)

JL. PASAR SENTRAL LAPAJUNG, LAPAJUNG, KEC. LALABATA, WATANSOPENG 90811

ANEKAUSAHA\_MURNI@YAHOO.COM

BUSTANUL ARIFIN

**ANTAR WANUA, CV**

Kualifikasi Usaha (K3)

TAKALALA, TETTIKENGGRARAE, KEC. MARIO RIWAWO, WATANSOPENG 90862

0484-421660

HJ. HAMDANA ENDA

**ANTARIKSA RAYA, CV**

Kualifikasi Usaha (K1)

JL. KESATRIA, UMPUNGENG, KEC. LALABATA, WATANSOPENG 90811

A. ASNIATI

**ANUGERAH SAPUTRA, CV**

Kualifikasi Usaha (K1)

JL. MERDEKA KEL. BILA, BILA, KEC. LALABATA, WATANSOPENG 90814

RUSTAN L

**ANUGRAH DIPA, CV**

Kualifikasi Usaha (K2)

JL. PEMUDA 42, BILA, KEC. LALABATA, WATANSOPENG 90814

ANDI ILHAM PANANLANGI

**ANUGRAH LESTARI, CV**

Kualifikasi Usaha (K2)

JL. KEMAKMURAN NO. 81, LEMBA, KEC. LALABATA, WATANSOPENG

ARMAN ABIDIN

**ANUGRAH PURNAMA, CV**

Kualifikasi Usaha (K2)

JL. LAMUMPATU E, BOTTO, KEC. LALABATA, WATANSOPENG 90811

0812422938888

0812422938888

A. SYAMSUL RIJAL

**ANUGRAH RAMADHANI, CV**

Kualifikasi Usaha (K1)

JL KEMAKMURAN KEC LALEBATA WATAN, WATANSOPENG

SUDIRMAN

**ANUGRAH TIGA BERSAUDARA, CV**



Kualifikasi Usaha (K1)

BTN HUSADA BAKTI BLOK C 1 NO. 7, LEMBA, KEC. LALABATA, WATANSOPENG 90811

JAYADI



**ANUGRAH, CV**

Kualifikasi Usaha (K1)

 JL. MERDEKA NO. 1, WATANSOPENG  
 RACHMAT RASYID, SE





**AQILAH RAYA, CV**

Kualifikasi Usaha (K1)

 MACCOPE KEL. LALABATA RILAU, LALABATA RILAU, KEC. LALABATA, WATANSOPENG 90812  
 SYAHARUDDIN



**ARDIANA, CV**

Kualifikasi Usaha (K2)

 JL. MERDEKA NO. 25, BILA, KEC. LALABATA, WATANSOPENG 90814  
 0813-42328111  
 0813-42328111  
 SUDIRMAN, MA





**ARDISA, CV**

Kualifikasi Usaha (K3)

 JL. MERDEKA NO. 61, BILA, KEC. LALABATA, WATANSOPENG 90811  
 ANDI ARDILA



**ARIEF PUTRA, CV**

Kualifikasi Usaha (K1)

 DESA BILA, BILA, KEC. LALABATA, WATANSOPENG 90814  
 085299329242  
 085299329242  
 M. YUNUS



**ARIFNA ABADI, CV**

Kualifikasi Usaha (K2)

 JL. KEMAKMURAN KEC LALEBATA WATANSOPPENG, WATANSOPENG 90812  
 MUHAMMAD EDI IKHSAN



**ARINI, CV**

Kualifikasi Usaha (K3)

 SEWO, BILA, KEC. LALABATA, WATANSOPENG 90814  
 H A R S A D I





**ARISMA KARYA, CV**

Kualifikasi Usaha (K3)

 JL. SAMUDRA NO. 32, BOTTO, KEC. LALABATA, WATANSOPENG 90851  
 0484-23695  
 RIMA AMRIANI



**ARJUNA, CV**

Kualifikasi Usaha (K1)

 BTN AFANANG INDAH, APPANANG, KEC. LILI RIAJA, WATANSOPENG 90861  
 081241232452  
 081241232452  
 RUDIYANTO



**AR-RAHMAN, CV**

Kualifikasi Usaha (K1)

 JL. MERDEKA KEL. LAPAJUNG KEC. LALABATA, LAPAJUNG, KEC. LALABATA, WATANSOPENG 90811  
 0812-41057696  
 H. ABIDIN SABBI, SH



**ARWANA, CV**

Kualifikasi Usaha (K1)

 JL. MERDEKA NO. 146, BILA, KEC. LALABATA, WATANSOPENG 90814  
 MARNAWATI



**ASMAUL HUSNA, CV**

Kualifikasi Usaha (K1)

 JL. KAYANGAN, BOTTO, KEC. LALABATA, WATANSOPENG 90811  
 0813-42112772  
 DRS.GUSTIAN



**AT JAYA SEJAHTERA, CV**

Kualifikasi Usaha (K2)

 JL. MESJID RAYA NO. 65, CABENGE, KEC. LILI RILAU, WATANSOPENG 90871  
 ANDI HASTUTI



**ATAKKA PUTRA, CV**

Kualifikasi Usaha (K1)

 JL. HARUN SEWO, KEC. LALABATA, WATANSOPENG 90861  
 NURRIJAL H. HAMID



**AULIA, CV**

Kualifikasi Usaha (K1)

 JL. HARUN SEWO, BILA, KEC. LALABATA, WATANSOPENG 90814  
 WALIANA



**BABUL JANNAH, CV**

Kualifikasi Usaha (K2)

 JL. LAMUMPATUE NO. 29, LEMBA, KEC. LALABATA, WATANSOPENG 90811  
 0484-21298  
 HJ. ANDI WAHYU ADAM





**BASO LAONI, CV**

Kualifikasi Usaha (K1)

 JL. KAYANGAN KEL. LEMBA, LEMBA, KEC. LALABATA, WATANSOPENG 90811  
 0813-42112772  
 SUHERMAN



**BATARA DEWA, CV**

Kualifikasi Usaha (K2)

 JL. ALISOSONG NO. 1 TAKALALA, TETTIKENGRARAE, KEC. MARIO RIWAWO, WATANSOPENG 90862  
 089256460472  
 089256460472  
 A. HERMAN



**BATARA YUDHA, CV**

Kualifikasi Usaha (K2)

 JL. SAMUDRA NO. 28, BOTTO, KEC. LALABATA, WATANSOPENG 90811  
 A. JAINUDDIN



**BATARI PERDANA, CV**

Kualifikasi Usaha (K2)

 JL. KAYANGAN NO. 32, BOTTO, KEC. LALABATA, WATANSOPENG  
 ANDI MERLY ISWITA



**BHAKTI BINA CORPORATION, CV**

Kualifikasi Usaha (K1)

 JL. MUH. IDRIS NO. 17 LAJOA, WATANSOPENG 90861  
 0484-421417  
 IR. H. BARATENG RAHMAN



**BHAKTI RAHAYU, CV**

Kualifikasi Usaha (K1)

 BUCELLO KEL. BILA, BILA, KEC. LALABATA, WATANSOPENG 90814  
 AMINAH



**BIANGLALA BANGUNINDO, CV**

Kualifikasi Usaha (K3)

 BTN PEPABRI BLOK S1 07, UMPUNGENG, KEC. LALABATA, WATANSOPENG  
 RAMDAN L CONG



**BILA JAYA KONSTRUKSI, CV**

Kualifikasi Usaha (K2)

 JL. BILA SELATAN NO. 83 A, BILA, KEC. LALABATA, WATANSOPENG 90814  
 H. BODDI



**BILA RAYA, PT**

Kualifikasi Usaha (M1)

 SOPPENG  
 ANDI HANRENG





**BILA SELATAN, CV**

Kualifikasi Usaha (K2)

 JL. BILA SELATAN NO. 83 A, APPANANG, KEC. LILI RIAJA, WATANSOPENG  
 DWI FAULIANI HATTA



**BINA TEKNIK, CV**

Kualifikasi Usaha (K3)

 JL. PASAR SENTRAL NO. 7, CABENGE, KEC. LILI RILAU, WATANSOPENG 90871  
 0484-421131  
 0811467131  
 HJ. BUNGARIA



**BINTANG BERNIKA RAMADHANI, CV**

Kualifikasi Usaha (K3)

 JL. MERDEKA LAPAJUNG NO 69, LAPAJUNG, KEC. LALABATA, WATANSOPENG 90811  
 ANDI IRFAN





**BINTANG WIJANA, CV**

Kualifikasi Usaha (K1)

 JL. UJUNG NO. 70, WATANSOPENG  
 KIKI RAHMAT, SE



**BINTANI, CV**

Kualifikasi Usaha (K2)

 JL. H.A. MAHMUD NO. 131, GALUNG, KEC. LILI RIAJA, WATANSOPENG 90861  
 081342101968  
 081342101968  
 SAMSUL BAHRI, SE



**BONI AGUNG, CV**

Kualifikasi Usaha (K2)

 JL MERDEKA NO 23, BILA, KEC. LALABATA, WATANSOPENG 90814  
 ARIFIN, SE



**BUDAYA TEKNIK, CV**

Kualifikasi Usaha (K1)

 JL. H. ANDI PANNE NO 245, WATANSOPENG  
 HJ JAMILA



**BUKIT BELINDA PERMAI, CV**

Kualifikasi Usaha (K1)

 JL. MERDEKA NO. 99, BILA, KEC. LALABATA, WATANSOPENG 90862  
 TENRI BATARA



**BUKIT NIRWANA, CV**

Kualifikasi Usaha (K1)

 JL. WIJAYA 3 NO. 25 KEL BOTTO, BOTTO, KEC. LALABATA, WATANSOPENG 90811  
 0813-555834980  
 NIRWANA JUNAID, SE





**BULAN PURNAMA CEMERLANG, PT**

Kualifikasi Usaha (M1)

 JL. ALLAPPORENG NO. 125, KEC. DONRI DONRI, WATANSOPENG 90817  
 0484-421142  
 NY. HJ. MUNIRAH



**CAHAYA ALAM, CV**

Kualifikasi Usaha (K2)

 JL. LAGOGGO APPALARINGE, APPANANG, KEC. LILI RIAJA, WATANSOPENG 90861  
 085397841900  
 085397841900  
 ANDI PANGURISENG



**CAHAYA BANGUNAN, CV**

Kualifikasi Usaha (K1)

 SEWO KEL. BILA, BILA, KEC. LALABATA, WATANSOPENG 90814  
 HJ. ZAKARIA



**CAHAYA DELIMA, CV**

Kualifikasi Usaha (K2)

 JL. HARUN NO. 59 SEWO, WATANSOPENG 90814  
 ABD. HAMID



**CAHAYA KALKAU SAR, CV**

Kualifikasi Usaha (K1)

 SEWO KEC. LALABATA, BILA, KEC. LALABATA, WATANSOPENG 90814  
 0852-99329242  
 MURNIATI





**CAHAYA MANDIRI, CV**

Kualifikasi Usaha (K1)

 PERUMNAS ANGGREK PERMAI, WATANSOPENG  
 DRS. NAJIB

**CAHAYA MARIO, CV**

Kualifikasi Usaha (K2)

 JL. SETTUANG NO. 84 CABENGE, PAJALELANG, KEC. LILI RILAU, WATANSOPENG 90871  
 081242424279  
 081242424279  
 RAMLAN SYAH ISSA





**CAHAYA MULIA, CV**

Kualifikasi Usaha (K1)

 TAKALALA, TETTIKENG RARAE, KEC. MARIO RIWAWO, WATANSOPENG 90862  
 LATANG



**CAHAYA REJEKI, CV**

Kualifikasi Usaha (K2)

 JL. LABURAWUNG, LAPAJUNG, KEC. LALABATA, WATANSOPENG 90811  
 085242117989  
 085242117989  
 DRS. A. ABDUL WARIS





**CAHAYA TOTELLE, CV**

Kualifikasi Usaha (K1)

 JL KEMAKMURAN NO 14, WATANSOPENG  
 BUDIMAN



**CANGADI PUTRA, CV**

Kualifikasi Usaha (K2)

 JL. H. A. MAHMUD NO. 46 CANGADI, GALUNG, KEC. LILI RIAJA, WATANSOPENG 90861  
 081355656205  
 081355656205  
 A. MUHAMMAD RUSTANG, SE





**CENDANA BAJA, CV**

Kualifikasi Usaha (K1)

 JL KEMAKMURAN NO 77, WATANSOPENG  
 IRVAN ATMAJA



**CENDANA, CV**

Kualifikasi Usaha (K1)

 JL. PASAR NO. 1, LEMBA, KEC. LALABATA, WATANSOPENG 90811  
 081342155007  
 081342155007  
 L. SOEWARNO



**CHANDRA, CV.**

Kualifikasi Usaha (K1)

 JL. MADRASAH NO. 279, WATANSOPENG  
 ERY CHANDRA



**CINODDO AKAR TUNGGANG, CV**

Kualifikasi Usaha (K1)

 JL. PATAWARI MO. 89, WATANSOPENG  
 KARDIN, SE



**CIPTA BANGUN PERSADA, CV**

Kualifikasi Usaha (K1)

 JL. KUBBA LINGKUNGAN PAOLITAE, LALABATA RILAU, KEC. LALABATA, WATANSOPENG 90812  
 H. COKENG



**CIPTA MEGAH PERKASA, CV**

Kualifikasi Usaha (K1)

 JL. ABD. RAZAK NO. 1 TAKALALA, TETTIKENG RARAE, KEC. MARIO RIWAWO, WATANSOPENG 90862  
 IR. UNRU HEKON



**CITA PRIBUMI PERKASA, CV**

Kualifikasi Usaha (K1)

 JL. KESATRIA KEL. BOTTO WATANG, BOTTO, KEC. LALABATA, WATANSOPENG 90811  
 FIRMAN



**CITRA AGUNG MANDIRI, CV**

Kualifikasi Usaha (K1)

 JL A PANNE NO 42 KEL MACANRE KEC LILIRILAU, MACANRE, KEC. LILI RILAU, WATANSOPENG 90871  
 RUDI HARTONO



**CITRA LOMPENGAN, CV**

Kualifikasi Usaha (K2)

 JL.. ALLAPPORENG NO. 115, PAJALELANG, KEC. LILI RILAU, WATANSOPENG 90871  
 ANDI CHANDRA ALIM



**CITRA MAHARDIKA, CV**

Kualifikasi Usaha (K2)

 JL. SUNU NO. 100, BOTTO, KEC. LALABATA, WATANSOPENG 90811  
 SULFAH MUCHTAR, S.PT

**CITRA MANDIRI UTAMA, CV**

Kualifikasi Usaha (K2)

 BTN PERMAI BLOK S II/I, LALABATA RILAU, KEC. LALABATA, WATANSOPENG 90812  
 CANRI

**CITRA MARGA, CV**

Kualifikasi Usaha (K2)

SEWO KEL. BILA, BILA, KEC. LALABATA, WATANSOPENG 90814

0813-4357218

AMRIANI ARIS

**CITRA NUSANTARA, CV**

Kualifikasi Usaha (K1)

APPALARINGE CANGADI, APPANANG, KEC. LILI RIAJA, WATANSOPENG 90861

0484-21233

0823399233

HJ. ANDI WAHYUNI A. TAKDIR

**CITRA PERTIWI, CV**

Kualifikasi Usaha (K3)

JL. KEMAKMURAN NO. 69, LALABATA RILAU, KEC. LALABATA, WATANSOPENG 90812

0484-23235

08135596888

ANDI MURSAL, M

**CITRA UTAMA, CV**

Kualifikasi Usaha (K2)

JL. LAMUMPATUE NO. 177, LEMBA, KEC. LALABATA, WATANSOPENG 90811

0484-23528

H. ANDI PARAWANSA, SE

**CITRA UTAMA, CV**

Kualifikasi Usaha (K2)

JL. ALLAPORENG KEC. LILI RILAU, PAJALELANG, KEC. LILI RILAU, WATANSOPENG 90871

085299356808

085299356808

H. TAJUDDIN

**CITTA RAYA, CV**

Kualifikasi Usaha (K1)

BTN PEPABRI BLOK S1/07, UMPUNGENG, KEC. LALABATA, WATANSOPENG 90861

GUSTI

**COPPOBENTENG, CV**

Kualifikasi Usaha (K2)

JL. POROS SOPPENG SIDRAP, OMPO, KEC. LALABATA, WATANSOPENG 90813

H. MATTALATTA, SE

**DAFI, CV**

Kualifikasi Usaha (K1)

JL. H. A. MAHMUD CANGADI, APPANANG, KEC. LILI RIAJA, WATANSOPENG 90861

ANDI.MUH.IRSAL.P

**DAMAI SEJAHTERA, CV**

Kualifikasi Usaha (K1)

JL SENTRAL NO 138, LAPAJUNG, KEC. LALABATA, WATANSOPENG 90814

0484-21223

HJ FATMAWATI

**DEWANGGA, CV**

Kualifikasi Usaha (K2)

JL. KEMAKMURAN NO. 8 (BELAKANG ABK), LEMBA, KEC. LALABATA, WATANSOPENG 90861

ANDI MUHAMMAD ICHWAN

**DHARMA, CV**

Kualifikasi Usaha (K3)

JL. MERDEKA NO. 25, BILA, KEC. LALABATA, WATANSOPENG 90814

085398018834

085398018834

ACHMAD AZIS M

**DHIVJAWARA LESTARI, CV**

Kualifikasi Usaha (K1)

JL. H. A. MAHMUD NO. 07, APPANANG, KEC. LILI RIAJA, WATANSOPENG

AMRAN

**DIAN SUIS, CV**

Kualifikasi Usaha (K2)

JL. MERDEKA LAPJUNG NO. 99, LEMBA, KEC. LALABATA, WATANSOPENG 90811

0852-30934276

EMNIYATI

**DINDA PRATIWI MANDIRI, CV**

Kualifikasi Usaha (K2)

JL. LOLLOE KEL LALEBATA RILAU, UMPUNGENG, KEC. LALABATA, WATANSOPENG 90811

0852-99776211

SULFIADI

**DIRGA PATALO, CV**

Kualifikasi Usaha (K2)

PATTOJO, ROMPEGADING, KEC. LILI RIAJA, WATANSOPENG 90861

ANDI JUNARDI, SE

**DIRGA PUTRA, CV**

Kualifikasi Usaha (K1)

JL. ALLIMBANGENG NO. 21 CABENGE, PAJALELANG, KEC. LILI RILAU, WATANSOPENG 90871

HAERUDDIN

**DUA PUTRA, CV**

Kualifikasi Usaha (K1)

CANGADI KEL. LILIRIAJA, GALUNG, KEC. LILI RIAJA, WATANSOPENG 90861

ILYAS

**DUA TIGA EMPAT, CV**

Kualifikasi Usaha (K3)

TAKALALA, TETIKENGRARAE, KEC. MARIO RIWAWO, WATANSOPENG 90862

081342900109

081342900109

M. JOESDHY AMIN

**DUA TIGA TUJUH, CV**

Kualifikasi Usaha (K3)

JL. KEMAKMURAN NO 77, LEMBA, KEC. LALABATA, WATANSOPENG 90811

085259237237

085259237237

INDRA ATMAJA,SE

**DUTA ALAM, CV**

Kualifikasi Usaha (K3)

JL POROS BULUDUA WAEPUTE, LAPAJUNG, KEC. LALABATA, WATANSOPENG 90862

HERMAN

**DUTA DEWA, CV**

Kualifikasi Usaha (K3)

JL.POROS BULUDUA, TAKALLA, TETIKENGRARAE, KEC. MARIO RIWAWO, WATANSOPENG 90862

0484421651

0484421651

BAKHTIAR SAKING

**DUTA LARAKKIANG, CV**

Kualifikasi Usaha (K3)

KOMP. BTN LALABATA INDAH NO. 1, LEMBA, KEC. LALABATA, WATANSOPENG 90811

085242617677

085242617677

ANDRY RAHDYANTO,ST

**DUTA UTAMA, CV**

Kualifikasi Usaha (K2)

JL. KESATRIA NO. 39, BOTTO, KEC. LALABATA, WATANSOPENG 90811

A. FATHURRAHMAN

**ELVARA KONSTRUKSI, CV**

Kualifikasi Usaha (K1)

JL. H. A. MAHMUD NO. 438 CANGADI, APPANANG, KEC. LILI RIAJA, WATANSOPENG 90861

SUHERMAN

**FAJAR GUMILANG, CV**

Kualifikasi Usaha (K3)

BTN LABURAWUNG BLOK C NO. 27, LAPAJUNG, KEC. LALABATA, WATANSOPENG 90811

ABDUL KADIR

**FAJAR JAYA, CV**

Kualifikasi Usaha (K2)

JL KESATRIA NO 14, BOTTO, KEC. LALABATA, WATANSOPENG 90811

A. AMIR MAKSUD

**FAKIHA, CV**

Kualifikasi Usaha (K1)

JL. PAHLAWAN 100 TAKALALA,

HJ. NURBIA ARI

**FATHIR HAQ, CV**

Kualifikasi Usaha (K3)

JL. BILA UTARA NO 329, BILA, KEC. LALABATA, WATANSOPENG 90814

ERNI FAHNUR

**FITRAH AQILAH, CV**

Kualifikasi Usaha (K1)

JL. PESANTREN NO. 32, LAPAJUNG, KEC. LALABATA, WATANSOPENG 90811

NIRWANA, S.PI

**FITRI, CV**

Kualifikasi Usaha (K1)

JL. SAMUDRA NO. 330, BOTTO, KEC. LALABATA, WATANSOPENG 90811

SUKMAN

**GARUDA MAS, CV**

Kualifikasi Usaha (K3)

JL. UJUNG, LEMBA, KEC. LALABATA, WATANSOPENG 90811

081242467676

081242467676

ALIMUDDIN

**GAUNG CITRA NIAGA, CV**

Kualifikasi Usaha (K1)

JL. WIJAYA, LEMBA, KEC. LALABATA, WATANSOPENG 90811

081354896967

081354896967

MUH. ASKAR MUNIR, SE

**GOSAL RAYA, CV**

Kualifikasi Usaha (K2)

JL. ALLAPORENG NO. 130 CABANGE, CABENGE, KEC. LILI RILAU, WATANSOPENG 90871

0484-421532

H. ANIS

**GRAHA JAYA PRATAMA, CV**

Kualifikasi Usaha (K3)

JL. MERDEKA NO. 127 LAPAJUNG, WATANSOPENG 90851

ERNI YUSITA MANDARINI

**GRAHAMAS TATA BUANA, CV**

Kualifikasi Usaha (K3)

JL. A. ABD. GANI NO. 129 CANGADI, GALUNG, KEC. LILI RIAJA, WATANSOPENG 90861

081342157077

081342157077

IR. H. MARUF SANRANG

**HAJI MATTARIMA COORPORATION, CV**

Kualifikasi Usaha (K1)

JL. SAMUDERA, LEMBA, KEC. LALABATA, WATANSOPENG 90811

F.A.S.RACHMAT KAMI

**HALILSS SUTRA, CV**

Kualifikasi Usaha (K1)

TODDANG SALOE, DESA KESSING, KESSING, KEC. DONRI DONRI, WATANSOPENG 90853

085240639305

085240639305

HALLILINTAR MUH. SALEH

**HALIM, CV**

Kualifikasi Usaha (K1)

JL KESATRIA NO 76, WATANSOPENG

RUSTAN SE

**HASNUR MARIO, PT**

Kualifikasi Usaha (M1)

JL. WIJAYA NO. 56/135, BOTTO, KEC. LALABATA, WATANSOPENG 90811

0484-21217

H. HASANUDDIN

**HASTEN, CV**

Kualifikasi Usaha (K3)

JL. ALLAPORENG NO. 96 CABENGE, CABENGE, KEC. LILI RILAU, WATANSOPENG 90871

0484-421327

SURIANA

**HAYKAL, CV**

Kualifikasi Usaha (K1)

JL. DATU MANGKONA TAKALALA, TETTIKENGRARAE, KEC. MARIO RIWAWO, WATANSOPENG 90862

IRNA FEBRIANTY

**HENDRI JAYA, CV**

Kualifikasi Usaha (K3)

JL. MERDEKA LR. 8 NO. 146, BILA, KEC. LALABATA, WATANSOPENG 90814

081355131131

081355131131

SARWAN

**HERI JAYA, CV**

Kualifikasi Usaha (K2)

KEL. APPANANG KEC. LILIRIAJA, APPANANG, KEC. LILI RIAJA, WATANSOPENG 90861

0853-41659634

BAHERI

**HIDAYAT, CV**

Kualifikasi Usaha (K1)

JL. MUH. IDRIS LAJOA, JENNAE, KEC. LILI RIAJA, WATANSOPENG 90861

0484-421417

TOBIYARNI NURDIN

**HIJAU, CV**

Kualifikasi Usaha (K2)

TAJUNCU DESA DONRI DONRI, DONRI-DONRI, KEC. DONRI DONRI, WATANSOPENG 90853

081355092007

081355092007

RIA AKUDRAN, SS

**HIJRAH SOPPINDO, CV**

Kualifikasi Usaha (K1)

JL. SUNGAI WALENNAE NO.340 LAJOA, JENNAE, KEC. LILI RIAJA, WATANSOPENG 90861

0484-421415

SUDIRMAN

**HIKARI RAYA, CV**

Kualifikasi Usaha (K1)

RUKO PACCORA NO. 2 TAKALALA, WATANSOPENG

M. TAHIR P.

**HIMALAYA, CV**

Kualifikasi Usaha (K1)

JL. KESATRIA NO. 14, BOTTO, KEC. LALABATA, WATANSOPENG 90811

ANDI IHSAN MALLINGKAAN, SE

**IHWAN, CV**

Kualifikasi Usaha (K2)

SEWO, BILA, KEC. LALABATA, WATANSOPENG 90814

23047

H. ABBAS SAKE

**IKRIMA PERDANA, CV**

Kualifikasi Usaha (K2)

JL. KAYANGAN NO. 32, WATANSOPENG 90814

HJ. A. WIKRA RAZAK

**INATO PRATAMA, CV**

Kualifikasi Usaha (K1)

JL. KEMAKMURAN NO. 21, LEMBA, KEC. LALABATA, WATANSOPENG 90811

SURIANTO

**INDIRA WAHID, CV**

Kualifikasi Usaha (K1)

JL. MERDEKA, BILA, KEC. LALABATA, WATANSOPENG 90814

FIRMAN WAHID

**INDRA BAYU WIJAYA, CV**

Kualifikasi Usaha (K1)

SEWO KEL BILA, BILA, KEC. LALABATA, WATANSOPENG 90811

AGUSSALIM

**INDYGO PRATAMA, CV**



Kualifikasi Usaha (K2)

MAKASSAR, MANORANG SALO, KEC. MARIO RIAWA, WATANSOPENG 90852

ANDI PANGERANG



**INSAF JAYA, CV**

Kualifikasi Usaha (K2)

 JL. KEMAKMURAN NO. 45, LEMBA, KEC. LALABATA, WATANSOPENG 90811  
 ABDUL RAHMAN SE



**IRA DAHNIAR, CV**

Kualifikasi Usaha (K3)

 TAKALALA, TETTI KENGRARAE - MARIO RIWAWO, TETTIKENGRARAE, KEC. MARIO RIWAWO, WATANSOPENG 90862  
 HJ. MARDANI



**IRVAN SEJAHTERA, CV**

Kualifikasi Usaha (K1)

 JL. MUH. IDRIS LAJOA, WATANSOPENG  
 I R V A N



**JABAL NUR, CV**

Kualifikasi Usaha (K1)

 JL. LAMUMPATUE, LEMBA, KEC. LALABATA, WATANSOPENG 90811  
 0484-21298  
 ANDI ALAMSYAH, S.PD



**JAGAT RAYA, CV**

Kualifikasi Usaha (K1)

 JL. ANDI MAMIN TAKALALA, PAJALELANG, KEC. LILI RILAU, WATANSOPENG 90871  
 ANDI NASRUL, AR





**JAYA UTAMA, CV**

Kualifikasi Usaha (K3)

 JL. KESATRIA NO. 108, BOTTO, KEC. LALABATA, WATANSOPENG 90811  
 0484-21820  
 SUNARYO ATMAJAYA





**KACAS UTAMA, CV**

Kualifikasi Usaha (K2)

 CANGADI KEL. GALUNG KEC. LILIRIAJA, GALUNG, KEC. LILI RIAJA, WATANSOPENG 90861  
 085299676222  
 085299676222  
 H. ANDI MUH YUNUS, S.AG



**KAISAR KONSTRUKSI, CV**

Kualifikasi Usaha (K1)

 JL UJUNG NO. 56 LALABATA, LEMBA, KEC. LALABATA, WATANSOPENG 90811  
 081241085777  
 081241085777  
 ANSAR RAHMAN



**KALI FADHIL, CV.**

Kualifikasi Usaha (K2)

 JL. BILA SELATAN, WATANSOPENG  
 SYAFRIANI MAHMUD



**KALI PALLAWA, CV**

Kualifikasi Usaha (K3)

 JL KEMAKMURAN BTN HUSADA PERMAI, LEMBA, KEC. LALABATA, WATANSOPENG 90851  
 ANDI PALLAWA RUKKA

**KALUKU, CV**

Kualifikasi Usaha (K1)

 BTN HUSADA PERMAI BLOK B7 NO. 18, KEC. LALABATA, WATANSOPENG 90811  
 MELANI KALUPPA





**KANAAT, CV**

Kualifikasi Usaha (K1)

 CANGADI KEC. LILIRIAJA, GALUNG, KEC. LILI RIAJA, WATANSOPENG 90861  
 085299849122  
 085299849122  
 NURHAYATI



**KARTIDA ENGINEERING CONSULTANT, CV**

Kualifikasi Usaha (K2)

 JL. BILA SELATAN NO. 152, BILA, KEC. LALABATA, WATANSOPENG 90811  
 0484-23444  
 KARTIDA\_ENGINEERING@YAHOO.CO.ID  
 A. MAPPANGERANG



**KARYA AMYS, CV**

Kualifikasi Usaha (K1)

 JL MESJID RAYA MACANRE, MACANRE, KEC. LILI RILAU, WATANSOPENG 90871  
 ANDI MUIS



**KARYA BUANA MANDIRI, CV**

Kualifikasi Usaha (K1)

 JL H A PANNE NO 53, MACANRE, KEC. LILI RILAU, WATANSOPENG 90871  
 MURSALIM

**KAWANUA, CV**

Kualifikasi Usaha (K2)

 JL. WIJAYA NO. 32 E, WATANSOPENG  
 NASRUDDIN GALIB



**KAWANUA, CV**

Kualifikasi Usaha (K3)

 JL WIJAYA NO 32E, BOTTO, KEC. LALABATA 90811



**KHARISMA ABADI, CV**

Kualifikasi Usaha (K2)

 BTN ANGREK PERMAI BLOK C NO. 34, KEC. LALABATA, WATANSOPENG 90811  
 DRS. AFDI





**KHARISMA DEWI, CV**

Kualifikasi Usaha (K1)

 JL. PEMUDA NO. 128, KEC. LALABATA, WATANSOPENG 90811  
 SAMSI BAR





**KREASI TEHNIK, CV**

Kualifikasi Usaha (K3)

 JL. KEMAKMURAN NO. 104, LEMBA, KEC. LALABATA, WATANSOPENG 90811  
 082335371527  
 082335371527  
 A. HADRIANI ADAM, SH



**KURNIA, CV**

Kualifikasi Usaha (K1)

 JL. UJUNG NO. 70, LEMBA, KEC. LALABATA, WATANSOPENG 90811  
 085342036948  
 085342036948  
 ALIMUDDIN



**LA ODDANG, CV**

Kualifikasi Usaha (K1)

 MADINING KEC ATTANG SALO, WATANSOPENG  
 WAHIDIN



**LABURAWUNG, CV**

Kualifikasi Usaha (K2)

 JL. PERMANDIAN OMPO NO. 17, OMPO, KEC. LALABATA, WATANSOPENG 90811  
 SYAMSUL BACHRI, H.



**LAKALOLLENG, CV**

Kualifikasi Usaha (K1)

 BTN LALABATA INDAH, WATANSOPENG  
 AKMAL RADHI



**LALENGBENTENG, CV**

Kualifikasi Usaha (K2)

 JL. LAMUMPATUE NO. 29, LEMBA, KEC. LALABATA, WATANSOPENG 90811  
 0484-21298  
 ANDI SANTALIA



**LAMUMPATUE, CV**

Kualifikasi Usaha (K1)

 JL. WIJAYA NO. 102, KEC. LALABATA, WATANSOPENG 90811  
 ANDI YULIANA



**LANYALA BROTHERS, CV**

Kualifikasi Usaha (K2)

 JL. MESJID RAYA NO. 21, APPANANG, KEC. LILI RIAJA, WATANSOPENG  
 GUSNAWATI

**LIMA PUTRA SAKTI, PT**



Kualifikasi Usaha (M1)

 JL. ALLAPORENG NO. 189 CABENGE, PAJALELANG, KEC. LILI RILAU, WATANSOPENG 90851  
 0484-421421  
 H. SYAMSUDDIN DENNU







**LIPU JAYA, CV**

Kualifikasi Usaha (K1)

 JL. WIJAYA KEC. LALABATA, BOTTO, KEC. LALABATA, WATANSOPENG  
 DRS. H. ANDI MASUD ALWI



**LISA JAYA, CV**

Kualifikasi Usaha (K2)

 KEMAKMURAN NO.150, LALABATA RILAU, KEC. LALABATA, WATANSOPENG 90812  
 085255149493  
 085255149493  
 ARIS ARAS



**LOMPULLE PT**

Kualifikasi Usaha (M1)

 JL. ALLAPORENG NO. 96 CABENGE, PAJALELANG, KEC. LILI RILAU, WATANSOPENG 90871  
 0484-421593  
 H. HAERUDDIN, SE



**LOMPULLE UTAMA, CV**

Kualifikasi Usaha (K2)

 LOMPULLE, LOMPULLE, KEC. GANRA, WATANSOPENG 90861  
 H. A. SADE



**LUNA KARYA, CV**

Kualifikasi Usaha (K1)

 JL. H. A. MAHMUD NO. 138, APPANANG, KEC. LILI RIAJA, WATANSOPENG 90861  
 TAUFIK HIDAYAT ZAIN



**MAHA DEWI, CV**

Kualifikasi Usaha (K2)

 BTN LALABATA PERMAI, LALABATA RILAU, KEC. LALABATA, WATANSOPENG 90871  
 IRFAN RACHMAT

**MAHA KARYA, CV**

Kualifikasi Usaha (K1)

 JL. WIJAYA, LEMBA, KEC. LALABATA, WATANSOPENG 90811  
 ABIDIN



**MAHA PUTRA, CV**

Kualifikasi Usaha (K1)

 LOLLOE, LALABATA RILAU, KEC. LALABATA 90811



**MAKKAWARU, CV**

Kualifikasi Usaha (K1)

 BTN LALABATA INDAH BLOK F NO. 153, LALABATA RILAU, KEC. LALABATA, WATANSOPENG 90812  
 ANDI ASWAN WAWORIADI



**MAKKURAGA, CV**

Kualifikasi Usaha (K1)

 JL. BUMI ANGGREK PERMAI B/6, WATANSOPENG  
 JAMALUDDIN, S.SOS



**MAKMUR BERSAMA, CV**

Kualifikasi Usaha (K1)

 JL. A. PABEANGI NO. 189 TAKALALA, TETTIKENGRARAE, KEC. MARIO RIWAWO, WATANSOPENG 90862  
 RAMLI



**MAKRO FUJI TEKNINDO, CV**

Kualifikasi Usaha (K1)

 JL. SUMPANG BILA NO. 05, BILA, KEC. LALABATA, WATANSOPENG 90814  
 0484-23724  
 ANWAR ARSYAD, SE





**MALLIBU, CV**

Kualifikasi Usaha (K1)

 AMESSANGENG DESA GOARIE, GOARIE, KEC. MARIO RIWAWO, WATANSOPENG 90862  
 HAERUDDIN SANDHY



**MANDIRI, CV**

Kualifikasi Usaha (K3)

 JL. RAYA WATANLIPU TAJUNCU, DONRI-DONRI, KEC. DONRI DONRI, WATANSOPENG 90853  
 085341647059  
 085341647059  
 H. SABILA RASYAD





**MANGKONA, CV**

Kualifikasi Usaha (K3)

 JL. MALAKA RAYA, LAPAJUNG, KEC. LALABATA, WATANSOPENG 90811  
 0484-23717  
 0484-0484-23717  
 HJ. NURJANNAH



**MARIO INDAH, CV**

Kualifikasi Usaha (K2)

 MERDEKA NO. 136 TAKALALA SOPPENG, JALAN, TETTIKENGRARAE, KEC. MARIO RIWAWO, WATANSOPENG 90862  
 081354636888  
 081354636888  
 MUH. DARWIS



**MARIO, CV**

Kualifikasi Usaha (K2)

 JL. LAMUMPATUE NO. 177, LEMBA, KEC. LALABATA, WATANSOPENG 90811  
 0484-21298  
 HJ. ANDI WAHDA ADAM



**MARSABILA, CV**

Kualifikasi Usaha (K2)

 JL. MERDEKA NO. 23, LEMBA, KEC. LALABATA, WATANSOPENG  
 ANDI SRI PURNAMA



**MAS BAJA BROTHER, CV**

Kualifikasi Usaha (K2)

 BTN TAMAN MALAKA INDAH, LAPAJUNG, KEC. LALABATA, WATANSOPENG 90871  
 BAHARUDDIN



**MATRA PERSADA, CV**

Kualifikasi Usaha (K1)

 TANAELLE TAKALALA, MARIO RILAU, KEC. MARIO RIWAWO, WATANSOPENG  
 R A H M A T



**MAULANA, CV**

Kualifikasi Usaha (K2)

 JL.SETTUANG NO 58, CABENGE, PAJALELANG, KEC. LILI RILAU, WATANSOPENG 90871  
 TRI ROS INDAHAYANI



**MAWAR MELATI, CV.**

Kualifikasi Usaha (K2)

 JL. KESATRIA NO. 31, KEC. LALABATA, WATANSOPENG  
 23076  
 ANDI NURHAYANI, SE



**MEGA BINTANG UTAMA, CV**

Kualifikasi Usaha (K1)

 LAJOA KEL. JENNAE KEC. LILIRIAJA, JENNAE, KEC. LILI RIAJA, WATANSOPENG 90861  
 ZULFIKAR



**MEGA NUSANTARA, CV**

Kualifikasi Usaha (K1)

 SEWO, BILA, KEC. LALABATA, WATANSOPENG 90814  
 ABD. HAMID



**MEGA RIO, CV**

Kualifikasi Usaha (K2)

 JL. MERDEKA NO. 36, BILA, KEC. LALABATA, WATANSOPENG 90814  
 048121164  
 MUH. NAWIR



**MEMBRAMO, CV**

Kualifikasi Usaha (K1)

 LOLLOE, LALABATA RILAU, KEC. LALABATA, WATANSOPENG 90811  
 M. JAFAR



**MERPATI, CV**

Kualifikasi Usaha (K2)

 JL. ALLAPORENG NO. 130 CABENGE, PAJALELANG, KEC. LILI RILAU, WATANSOPENG 90871  
 H. ARIS MUHAMMADYAH



**MERU BUANA BIRO NUSANTARA, CV**

Kualifikasi Usaha (K1)

 JL. PEMUDA NO. 115, LEMBA, KEC. LALABATA, WATANSOPENG  
 AMIRUDDIN, SH

**MH. PUTRA, CV.**

Kualifikasi Usaha (K1)

 JL. LOLLOE NO. 46 B, WATANSOPENG  
 JUMARNIS

**MITRA BANGUN SARANA, CV**

Kualifikasi Usaha (K1)

 JL. BILA UTARA NO. 44, BILA, KEC. LALABATA, WATANSOPENG 90814

 M. IQBAL, SE

**MITRA PERDANA, CV**

Kualifikasi Usaha (K1)

 UJUNG NO. 23 WATANSOPPENG, JALAN, LEMBA, KEC. LALABATA, WATANSOPENG 90811

 085399137236

 085399137236

 A. SUBAEDAH HASAN

**MULTI EMPAT MUDA, CV**

Kualifikasi Usaha (K2)

 JL. BILA SELATAN NO. 8, WATANSOPENG 90814

 BAHAR MATTALIU, S.SOS

**MURNI, CV**

Kualifikasi Usaha (K2)

 JL. PASAR SENTRAL LAPAJUNG, LAPAJUNG, KEC. LALABATA, WATANSOPENG 90811

 ANDI MURNIATI

**MUSRO, CV**

Kualifikasi Usaha (K1)

 JL. KEMAKMURAN NO. 15, LEMBA, KEC. LALABATA, WATANSOPENG 90812

 ANDI NUSYIRWAN. M, S.SOS

**MUTAWAKKILAH, CV**

Kualifikasi Usaha (K2)

 JL. PESANTREN NO. 76, OMPO, KEC. LALABATA, WATANSOPENG 90813

 A. LUKMAN

**MUTIA ABADI, CV**

Kualifikasi Usaha (K1)

 JL. BATU MASSILA, LAPAJUNG, KEC. LALABATA, WATANSOPENG 90811

 HJ. ROSMINI

**MUTIARA JATI, CV**

Kualifikasi Usaha (K2)

 JL. ALLAPORENG NO. 130 CABENGE, CABENGE, KEC. LILI RILAU, WATANSOPENG 90871

 H. ANIS

**MUTMAINNA, CV**

Kualifikasi Usaha (K1)

 JL. WIJAYA, LEMBA, KEC. LALABATA, WATANSOPENG 90811

 YULISA MURING, SIP

**NABIJA MEDIA PRESTASI, CV**

Kualifikasi Usaha (K1)

 MADELLO, OMPO, KEC. LALABATA, WATANSOPENG 90813

 MUHAMMAD ASYRAF

**NALARINDO INTI KONSTRUKSI, CV**

Kualifikasi Usaha (K1)

 JL. SUNU NO. 99 A WATANG, WATANSOPENG

 IR. MUCHTAR BASO

**NAUFAL QURRAHMAN, CV**

Kualifikasi Usaha (K1)

 LOMPO, KEL. LEMBA, KEC. LALABATA, LEMBA, KEC. LALABATA, WATANSOPENG 90811

 ANNAS HALIM

**NDIDA, CV**

Kualifikasi Usaha (K1)

 JL. KEMAKMURAN BTN HUSADA PERMAI BLOK C 10 NO. 3, WATANSOPENG

 ANDI NURWAHIDAH

**NUMRAH, CV**

Kualifikasi Usaha (K3)

 JL. NURI BAKKE, GANRA, KEC. GANRA, WATANSOPENG 90861

 A. AGUSTIN, SE

**NUR IKHWAN, CV**

Kualifikasi Usaha (K1)

 BTN LABATA INDAH KEL. LABATA RILAU, LALABATA RILAU, KEC. LALABATA, WATANSOPENG 90812

 DRS. H A HATANG

**NUR SYAM, CV**

Kualifikasi Usaha (K1)

 JL. CENDRANA, WATANSOPENG

 DRS.H. MUHAMMAD SAID ALIE

**NUR SYAM, CV.**

Kualifikasi Usaha (K1)

 JL. KEMAKMURAN NO. 228, WATANSOPENG

 SYAMSUL BAKHRI ANAS

**NURAI SYAH, CV**

Kualifikasi Usaha (K1)

 JL LOLLOR KEC LBT RILAU, WATANSOPENG

 H MARZUKI

**NURHIDAYATULLAH, CV**

Kualifikasi Usaha (K1)

 LALABATA RILAU, WATANSOPENG

 AMINULLAH

**NURUL FAJRIN PUTRA, CV**

Kualifikasi Usaha (K1)

 COPPO BUKKANG, BILA, KEC. LALABATA, WATANSOPENG 90814

 RASDIAH

**NURUL FALAH, CV**

Kualifikasi Usaha (K1)

 JL. SAMUDRA NO.33 D, WATANSOPENG

 MUHAMMAD SYARIF

**OLGA ANUGRAH PERDANA, PT**

Kualifikasi Usaha (M1)

 JL. KEMAKMURAN NO. 31, LEMBA, KEC. LALABATA, WATANSOPENG 90811

 0484-23567

 YULIANTI ANIPURMA

**OYA RESKI, CV**

Kualifikasi Usaha (K3)

 JL. KEMAKMURAN NO. 110, LEMBA, KEC. LALABATA, WATANSOPENG 90811

 HJ. ROYANI SYAM

**PADALI, CV**

Kualifikasi Usaha (K2)

 PADALI DESA LIMPO KEC. MARIORAWA, TELLULIMPOE, KEC. MARIO RIAWA, WATANSOPENG 90852

 08538576732

 08538576732

 HJ. WAHIDAH

**PADDIPPUNG, CV**

Kualifikasi Usaha (K1)

 LAWO KEL. OMPO KEC. LALABATA, OMPO, KEC. LALABATA, WATANSOPENG 90813

 ANDI HAMIANG GONI

**PANCA PUTRA UTAMA, CV**

Kualifikasi Usaha (K1)

 JL. BILA UTARA NO. 8, WATANSOPENG 90811

 0484-21740

 MUHAMMAD NURYADIN, SE

**PANCA PUTRA, CV**

Kualifikasi Usaha (K3)

 JL. UJUNG NO. 56, LEMBA, KEC. LALABATA, WATANSOPENG 90811

 081241085777

 081241085777

 M. ANSAR RAHMAN

**PANCA PUTRI, CV**

Kualifikasi Usaha (K2)

 JL. LINGKUNGAN TAKALALA, WATANSOPENG 90851

 IR. MUHAMMAD TASRIF GAZALI

**PANGKELLARENG, CV**

Kualifikasi Usaha (K1)

 JL. SUNU NO 93 KEC. LALABATA, WATANSOPENG

 ANDI NURHASANAH

**PAOLITAE PRATAMA, CV**

Kualifikasi Usaha (K1)

 POROS TATAKALLA DUSUN KUBBA, LALABATA RILAU, KEC. LALABATA, WATANSOPENG 90812

 085242530279

 085242530279

 RUSTAN

**PARBET TEKNIK, CV**

Kualifikasi Usaha (K1)

 JL. CIKKE E SALOTUNGO NO 57, WATANSOPENG

 NORMAWATI

**PARFAT JAYA ABADI, CV**

Kualifikasi Usaha (K1)

 JL. MERDEKA LAPAJUNG, LAPAJUNG, KEC. LALABATA, WATANSOPENG 90811

 ARIFUDDIN

**PASSOMPE, CV**

Kualifikasi Usaha (K3)

 JL. PAHLAWAN NO. 174 CABENGE, CABENGE, KEC. LILI RILAU, WATANSOPENG 90871

 H. ERWIN. P

**PATTAWE, CV**

Kualifikasi Usaha (K1)

 JL.TANETE, KEL MANORANG SALO, MARIORIAWA, MANORANG SALO, KEC. MARIO RIJAWA, WATANSOPENG 90865

 ADAM BOLEK

**PAWAH MITRA SARANA, CV**

Kualifikasi Usaha (K3)

 JL. VETERAN NO.9 CANGADI, APPANANG, KEC. LILI RIAJA, WATANSOPENG 90861

 0813-42387919

 PAMMEKKA, SE

**PELANGI KARYA UTAMA, CV**

Kualifikasi Usaha (K3)

 PELANGI KARYA UTAMA, LAPAJUNG, KEC. LALABATA, WATANSOPENG 90811

 BURHANUDDIN, SE

**PEMULA STAR, CV**

Kualifikasi Usaha (K1)

 BILA SELATAN, WATANSOPENG

 ANDI MAPPATOLLA

**PERMATA PADULUNGI, CV**

Kualifikasi Usaha (K1)

 JL. BIDADARI KOMP. BTN KAYANGAN, WATANSOPENG

 ANDI SAEFUDDIN MUSLIMIN

**PRAMITA, CV**

Kualifikasi Usaha (K1)

 LAPAJUNG NO. 57, WATANSOPENG 90814

 MUHAMMAD AMIN

**PRATAMA KARYA, CV**

Kualifikasi Usaha (K2)

 JL KESATRIA NO 56, KEC. LALABATA, WATANSOPENG 90851

 H MURSALIM SSOS H

**PRIMA KARYA, CV**

Kualifikasi Usaha (K3)

 JL. MERDEKA NO. 38, WATANSOPENG 90811

 0484-21170

 HJ. NURRAHMA

**PRIMA RAMADHANI, CV**

Kualifikasi Usaha (K1)

 JL. WIJAYA NO.152, LEMBA, KEC. LALABATA, WATANSOPENG 90811

 NY. SURASMI YUSUF

**PURI JAYA, CV**

Kualifikasi Usaha (K1)

 JL. H. A. MAHMUD NO. 62 CANGADI, APPANANG, KEC. LILI RIAJA, WATANSOPENG 90861

 RUSTAM ABU SAUD

**PURMA KARYA UTAMA, CV**

Kualifikasi Usaha (K1)

 JL. PEMUDA NO. 49 A WATAN, WATANSOPENG

 HENDRATNO

**PUTRA BARINGENG, CV**

Kualifikasi Usaha (K1)

 BTN HUSADA PERMAI, WATANSOPENG

 NAING

**PUTRA MASEWALI, CV**

Kualifikasi Usaha (K1)

 JL. SAMUDRA NO. 32, WATANSOPENG

 MUHAMMAD ASY ARI SADE

**PUTRA PAJALELANG, CV**

Kualifikasi Usaha (K1)

 PAJALELANG LILIRILAU, PAJALELANG, KEC. LILI RILAU, WATANSOPENG 90871

 ROSMALA DEWI,SH

**PUTRA PALANGISENG, CV**

Kualifikasi Usaha (K2)

 JL. ALLAPORENG NO. 125 PAJALELANG, PAJALELANG, KEC. LILI RILAU, WATANSOPENG 90871

 0484-421142

 H. AMINUDDIN

**PUTRA RAHASINA, CV**

Kualifikasi Usaha (K1)

 CENNAE DESA WATU, WATU, KEC. MARIO RIWAWO, WATANSOPENG 90862

 B A K R I. HS

**RAHMAT SURITMAN, CV**

Kualifikasi Usaha (K1)

 JL. RAYA WATANLIPU TANJUNCU, DONRI-DONRI, KEC. DONRI DONRI, WATANSOPENG 90853

 ARSYAD

**RANTE MARIO, CV**

Kualifikasi Usaha (K2)

 JL. KAYANGAN NO.18, BOTTO, KEC. LALABATA, WATANSOPENG 90811

 0484-23051

 BURHANUDDIN SIRI

**RASUL, CV**

Kualifikasi Usaha (K2)

 JL. LOMPO UJUNG KEL. LEMBA, LEMBA, KEC. LALABATA, WATANSOPENG 90811

 08524252245

 08524252245

 HASBULLAH MASRI

**RASYID, CV**

Kualifikasi Usaha (K1)

 BTN LALABATA INDAH BLOK F NO 153, WATANSOPENG 90812

 DRS ANDI ANWAR AKIB

**REKAYASA UTAMA, CV**

Kualifikasi Usaha (K2)

 APPANANG, APPANANG, KEC. LILI RIAJA, WATANSOPENG 90861

 0853-99124777

 IR. ICHSAN

**RENDRA BATARA, CV**

Kualifikasi Usaha (K3)

 JL. KEMAKMURAN NO. 57, LEMBA, KEC. LALABATA, WATANSOPENG 90811

 DWI FAULANI ARWIS

**RESKI UTAMA, CV**

Kualifikasi Usaha (K1)

 COPPENG - COPPENG, DESA SOGA KEC. MARIORIWAWO, SOGA, KEC. MARIO RIWAWO, WATANSOPENG 90862

 RESKI AMALIA

**REZKI INTI KARYA, CV**

Kualifikasi Usaha (K1)

 JL.BATU MASSILA NO 99, WATANSOPENG

 MUSTARI

**REZKI JAYA, CV**

Kualifikasi Usaha (K2)

 JL. PEMUDA NO.118, WATANSOPENG

 M.SABIR

**REZKI MURNI, CV**

Kualifikasi Usaha (K1)

 SEWO KAB. SOPPENG, BILA, KEC. LALABATA, WATANSOPENG 90814

 0852-99329242

 ANAS

**REZKI SAMUDERA, CV**



Kualifikasi Usaha (K1)

 JL SAMUDRA NO 125, WATANSOPENG

 R U S D I





**REZKY DWI PUTRI, CV**

Kualifikasi Usaha (K1)

 JL. BILA UTARA, WATANSOPENG  
 JUMADI



**REZKY LESTARI, CV**

Kualifikasi Usaha (K2)

 JL. MERDEKA NO. 69, BILA, KEC. LALABATA, WATANSOPENG 90814  
 082348009580  
 082348009580  
 HJ. SRY HADRIANI



**RIA NUSANTARA, CV**

Kualifikasi Usaha (K1)

 CENRANA KEL. SALOKARAJA, SALO KARAJA, KEC. LALABATA, WATANSOPENG 90814  
 A. MUH. TAUFIK



**RILAU ALE SEJAHTERA, CV.**

Kualifikasi Usaha (K1)

 JL. KEMAKMURAN NO. 77, WATANSOPENG  
 SYAMSUDDIN, SE



**RILY PRATIWI, CV**

Kualifikasi Usaha (K2)

 JL. KEMAKMURAN NO. 71 (SAMPING APOTEK SINTA), LEMBA, KEC. LALABATA, WATANSOPENG 90814  
 0484-23567  
 RICKY RISWANDY



**RIPORIO, CV**

Kualifikasi Usaha (K1)

 JL. MADELLO OMPO NO. 60, WATANSOPENG  
 MUHAMMAD HASBI, S.SOS, M.SI





**RIZKA, CV**

Kualifikasi Usaha (K2)

 JL. MALAKA RAYA, LAPAJUNG, KEC. LALABATA, WATANSOPENG 90811  
 0484-23843  
 ARISAL



**RIZKY NAYLA, CV**

Kualifikasi Usaha (K1)

 JL. SETTUANG NO 115 CABENGE, CABENGE, KEC. LILI RILAU, WATANSOPENG 90871  
 08114204150  
 08114204150  
 IR. ANSHAR RASAK



**ROFIAH, CV**

Kualifikasi Usaha (K1)

 DESA ROMPEGADING KEC. LILIRIAJA, ROMPEGADING, KEC. LILI RIAJA, WATANSOPENG 90861  
 IR. HASAN MUJIN



**ROSANA, CV**

Kualifikasi Usaha (K1)

 APPANANG KEC. LILIRIAJA, APPANANG, KEC. LILI RIAJA, WATANSOPENG 90861  
 0853-99124777  
 HAERUDDIN



**ROSDAH, CV**

Kualifikasi Usaha (K1)

 JL. CENDRANA, WATANSOPENG  
 M IDRIS



**RUSMANA JAYA, CV**

Kualifikasi Usaha (K1)

 DUSUN LAPAJUNG KEC. LALABATA, LALABATA RILAU, KEC. LALABATA, WATANSOPENG 90812  
 HARYADI, S.AG





**SAHABAT ALAM, CV**

Kualifikasi Usaha (K1)

 JL. POROS BULU DUA WAEPUTE NO. 1, GATTARENG, KEC. MARIO RIWAWO, WATANSOPENG 90862  
 HJ. ROHANI





**SALIMUNG JAYA, CV**

Kualifikasi Usaha (K1)

 JL. CANGADI KEC. LILIRIAJA, APPANANG, KEC. LILI RIAJA, WATANSOPENG 90861  
 085399066999  
 085399066999  
 A. MAPPAREWE AKBAR SINGKE



**SALO TUWO, CV**

Kualifikasi Usaha (K3)

 JL. KEMAKMURAN NO 28, LALABATA RILAU, KEC. LALABATA, WATANSOPENG 90812  
 085242617677  
 085242617677  
 H.MOH RADHI



**SALOKARAJA, CV**

Kualifikasi Usaha (K3)

 JL. RAYA CENRANA, SALO KARAJA, KEC. LALABATA, WATANSOPENG 90814  
 0813-55096817  
 A. HARYULI



**SAMPURAJA PUTRA, CV**

Kualifikasi Usaha (K2)

 JL. ALLAPPORENG NO. 9 CABENGE, PAJALESANG, KEC. LILI RILAU, WATANSOPENG 90871  
 H. SUWARDI, SE



**SANDHY KARYA, CV**

Kualifikasi Usaha (K1)

 AMESSANGENG, WATANSOPENG  
 A. MUHAMMAD TASLIM



**SAORAJA PUTRA, CV**

Kualifikasi Usaha (K1)

 JL. A. DADO NO. 58, LABESSI, KEC. MARIO RIWAWO, WATANSOPENG 90862  
 0484-421579  
 NY. ENDANG ZOHRRA, SE





**SAPPOSISENG, CV**

Kualifikasi Usaha (K1)

 JL. DUSUN CENRANA SALOKARAJA, SALO KARAJA, KEC. LALABATA, WATANSOPENG 90814  
 IMRAN, SH





**SAPULIDI, CV**

Kualifikasi Usaha (K1)

 JL. ALLAPPORENG NO. 120, CABENGE, KEC. LILI RILAU, WATANSOPENG 90871  
 085299430593  
 085299430593  
 A. NURTEMMALALA



**SARTI JAYA, CV**

Kualifikasi Usaha (K3)

 JL. LOMPO UJJUNG NO 23, LEMBA, KEC. LALABATA, WATANSOPENG 90811  
 085242522245  
 085242522245  
 NUR CHAERANI



**SASHA, CV**

Kualifikasi Usaha (K1)

 JL. MERDEKA NO. 17, WATANSOPENG 90814  
 HASMIDAR



**SATU MUHARRAM, CV**

Kualifikasi Usaha (K3)

 JL. BILA UTARA NO. 2, BILA, KEC. LALABATA, WATANSOPENG 90814  
 IR M RIADI B





**SATU TIGA SATU, CV**

Kualifikasi Usaha (K1)

 JL. MADRASAH TAKKALALA, MARIO RITTEINGGA, KEC. MARIO RIWAWO, WATANSOPENG  
 INCI H. TUPE



**SATYA GRAHA, CV**

Kualifikasi Usaha (K2)

 JL. JERA LOMPOE NO. 15, LEMBA, KEC. LALABATA, WATANSOPENG 90811  
 089678040099  
 089678040099  
 REZKY BAYU RESTU



**SAWERI BILA, CV.**

Kualifikasi Usaha (K1)

 JL. MERDEKA NO. 26 KEL. BILA, BILA, KEC. LALABATA, WATANSOPENG 90814  
 ANDI MAPPAJANCI



**SEDERHANA, CV**

Kualifikasi Usaha (K1)

 JL KEMAKMURAN, WATANSOPENG  
 ANDI MUHAMMAD IMRAN



**SEDERHANA, CV**

Kualifikasi Usaha (K1)

 DUSUN MALLANROE, WATANSOPENG  
 H ISMAIL



**SEKAR TAJI UTAMA, CV**

Kualifikasi Usaha (K2)

 PAHLAWAN NO. 53, JL., LEMBA, KEC. LALABATA, WATANSOPENG 90811  
 SUHARTO SUKARNO



**SEPULUH LEWAT SEPULUH, CV**

Kualifikasi Usaha (K1)

 BTN HUSADA PERMAI B7 NO. 20, WATANSOPENG  
 A. SUMARNI



**SERBA USAHA, CV**

Kualifikasi Usaha (K3)

 JL. MADRASAH NO. 58, TETTIKENGRARAE, KEC. MARIO RIWAWO, WATANSOPENG 90862  
 0484-421656  
 H. ANDI GELLA, M



**SERUNI, CV**

Kualifikasi Usaha (K1)

 JL. LOLLOE MASAGO, LALABATA RILAU, KEC. LALABATA, WATANSOPENG 90812  
 048423644  
 A. NUR ALAM AKBAR SINGKE



**SETIA BUDI PUTRA, CV**

Kualifikasi Usaha (K2)

 LAJOA KEL. JENNAE SOPPENG, JENNAE, KEC. LILI RIAJA, WATANSOPENG 90861  
 HATIB MATTA



**SETIA KAWAN, CV**

Kualifikasi Usaha (K1)

 JL. KEMAKMURAN KOMP. RUKO BTN HUSADA PERMAI, WATANSOPENG  
 H. MUKRIMIN NONJI



**SEWO PUTRA, CV**

Kualifikasi Usaha (K1)

 MERDEKA NO. 01, WATANSOPENG 90814  
 JAYADI KADIR



**SILASIPA, CV**

Kualifikasi Usaha (K1)

 TAKALALA, TETTIKENGRARAE, KEC. MARIO RIWAWO, WATANSOPENG 90862  
 H. KADDASE





**SINAR MATRA, CV**

Kualifikasi Usaha (K3)

 JL. LEWA-LEWA KEL. JENNAE KEC. LILIRIAJA, JENNAE, KEC. LILI RIAJA, WATANSOPENG 90861  
 0484-21555  
 MUHLIS MATRA



**SINAR MEUBEL, CV**

Kualifikasi Usaha (K2)

 AMESSANGENG, DESA PISING, PISING, KEC. DONRI DONRI, WATANSOPENG 90853  
 085340622828  
 085340622828  
 MAPPIASSE



**SINAR MUSLIM, CV**

Kualifikasi Usaha (K1)

 JL. KESATRIA NO. 56, WATANSOPENG  
 HJ. SYARIFAH RAHMAN





**SOPPENG, PD**

Kualifikasi Usaha (K1)

 JL. BATU MASSILA, LAPAJUNG, KEC. LALABATA, WATANSOPENG 90811  
 H. ISKANDAR GELLA



**SRIKANDI, CV**

Kualifikasi Usaha (K3)

 JL. PAKKAH REBETE NO.2, LALABATA RILAU, KEC. LALABATA, WATANSOPENG 90812  
 085398387666  
 085398387666  
 NY. HJ. MASTINA HIDENG



**STANDAR, CV**

Kualifikasi Usaha (K1)

 JL. KAYANGAN NO. 120, WATANSOPENG  
 HAMSYPAR



**SUARDI, CV**

Kualifikasi Usaha (K1)

 JL KUBBA KEL LALABATA RILAU, LALABATA RILAU, KEC. LALABATA, WATANSOPENG 90812  
 SUARDI



**SUDRAH, CV**

Kualifikasi Usaha (K1)

 MACCOPE KEL. LALABATA RILAU, LALABATA RILAU, KEC. LALABATA, WATANSOPENG 90812  
 RISWAN. S



**SUHANA PERSADA, CV**

Kualifikasi Usaha (K1)

 JL KEMAKMURAN KEC LALABATA, WATANSOPENG  
 ARDYANTO



**SULLEWATANG PAULLE, CV**

Kualifikasi Usaha (K1)

 JL. LAMUMPATUE NO. 7, WATANSOPENG 90811  
 BAU MUHAENA



**SUMBER JAYA ABADI, CV**

Kualifikasi Usaha (K1)

 JL. KESATRIA NO. 75, WATANSOPENG  
 NUR HIDAYAT



**SUMBER PUTRA, CV**

Kualifikasi Usaha (K3)

 JL. PEMUDA NO. 49 A, LEMBA, KEC. LALABATA, WATANSOPENG 90811  
 NASRUDDIN HAERUDDIN



**SUMBER TEKNIK, CV**

Kualifikasi Usaha (K1)

 LAJOA KEL. JENNAE, JENNAE, KEC. LILI RIAJA, WATANSOPENG 90861  
 HAMKA



**SURANDAR PUTRA, CV**

Kualifikasi Usaha (K1)

 KAB. SOPPENG, WATANSOPENG  
 H GALIB



**SURNI, CV**

Kualifikasi Usaha (K1)

 JL. SEWO, WATANSOPENG 90814  
 NY. NURHAEDA





**SURYA UTAMA, CV**

Kualifikasi Usaha (K2)

 JL. H. A. MERU/ SENTRAL, BATU-BATU, MANORANG SALO, KEC. MARIO RIAWA, WATANSOPENG 90852  
 HJ. SUNARTY



**SYUKUR RACHMAT, CV**

Kualifikasi Usaha (K2)

 JL RAYA WATANLIPU NO 2, DONRI-DONRI, KEC. DONRI DONRI, WATANSOPENG 90853  
 081242036137  
 081242036137  
 ANDI MULIADI MAKMUN HASAN



**TELAGA BUANA, CV**

Kualifikasi Usaha (K1)

 JL KEMAKMURAN NO 77, WATANSOPENG  
 MADDU

**TELAGA MAS, CV**

Kualifikasi Usaha (K2)

 JL. H.M. SANUSI NO. 164 TAKALALA, TETTIKENGRARAE, KEC. MARIO RIWAWO, WATANSOPENG  
 ANARUDDIN

**PROVINSI : SULAWESI SELATAN****TENRI DOLONG, CV**





Kualifikasi Usaha (K1)

 JL. WIJAYA KEL. LEMBA, LEMBA, KEC. LALABATA, WATANSOPENG 90811 ANDI LETRA ARIFIN SE**TENRI LELEANG, CV**

Kualifikasi Usaha (K1)

 JL. KEMAKMURAN NO. 78 CIKKEE, WATANSOPENG ANDI MUHAMMAD HAMKA**TENRISAU, CV**



Kualifikasi Usaha (K2)

 DESA SOLIE, PISING, KEC. DONRI DONRI, WATANSOPENG 90853 085397368575 085397368575 ANDI SULFAKAR FALAR YUSUF**TERMINAL USAHA, CV**

Kualifikasi Usaha (K1)

 TAKALALA, TETTIKENGARAE, KEC. MARIO RIWAWO, WATANSOPENG 90862 ANDI DOMA**THR KONSTRUKSI, CV**

Kualifikasi Usaha (K1)

 LAJOA KEL. JENNAE KEC. LILIRIAJA, JENNAE, KEC. LILI RIAJA, WATANSOPENG 90861 AHMAD KIRAM**TIARA LESTARI, CV**



Kualifikasi Usaha (K1)

 BTN HUSADA PERMAI, LEMBA, KEC. LALABATA, WATANSOPENG 90811 AMRI NAHARUDDIN**TIGA PUTRI, CV**



Kualifikasi Usaha (K1)

 BTN HUSADA PERMAI C.3 NO. 15 WATANSOPPENG, WATANSOPENG ABDUL RAHMAN**TIGA SATU & SONS, CV**



Kualifikasi Usaha (K2)

 JL. M. IDRIS CASOA, JENNAE, KEC. LILI RIAJA, WATANSOPENG 90861 90861 H. NURDIN**TIRANA, CV**

Kualifikasi Usaha (K1)

 JL. PAHLAWAN NO 72 TAKKALALLA, WATANSOPENG HJ ANDI TITA SITTI FACHIRA**TIRTA OMPO, CV**

Kualifikasi Usaha (K1)

 KAWASAN WISATA OMPO, WATANSOPENG REZA SAHRULLAH**TOBANI, CV**



Kualifikasi Usaha (K1)

 CIKKEE LALABATA RILAU, LALABATA RILAU, KEC. LALABATA, WATANSOPENG 90812 ANDI BESSE HENDRIANI**TRI JAYA SAKTI, CV**



Kualifikasi Usaha (K1)

 JL. WIJAYA NO. 150, WATANSOPENG KAMARUDDIN MANJA**TRI SAKTI, CV**

Kualifikasi Usaha (K2)

 JL. KEMAKMURAN NO 25, LEMBA, KEC. LALABATA, WATANSOPENG 90811 081355131131 081355131131 SABDA ALAM**TRY PUTRA, CV**

Kualifikasi Usaha (K1)

 JAMPUSERENNGE KEL. APPANANG, APPANANG, KEC. LILI RIAJA, WATANSOPENG 90861 H. SUMARDI**UFIAWAN, CV**



Kualifikasi Usaha (K1)

 JL. A. ABD. MUJIS 38, WATANSOPENG 90811 HJ. ANDI SAFIAH**ULENG, CV**

Kualifikasi Usaha (K1)

 JL. MERDEKA LR 8 NO 164, WATANSOPENG AMBO SAKKA**USMAH AKADEMIS, CV**



Kualifikasi Usaha (K3)

 KOMP. RUKO PAKKANREBETE KAV. NO.1, WATANSOPENG 0484-23623 H. HIDENG**VIRGIWAN PRATAMA, CV**



Kualifikasi Usaha (K1)

 JL. H. A. MAHMUD NO. 22 CANGADI, APPANANG, KEC. LILI RIAJA, WATANSOPENG 90861 MARWANG**WAHANA SAKTI, CV**



Kualifikasi Usaha (K1)

 JL. KESATRIA NO. 6, WATANSOPENG SYAMSUL ALAM**WAHID JAYA LESTARI, CV**

Kualifikasi Usaha (K3)

 JL. SAMUDRA NO.197, BOTTO, KEC. LALABATA, WATANSOPENG 90811 JUANDA WAHID**WAHID RAYA MANDIRI, CV**



Kualifikasi Usaha (K2)

 JL. SAMUDRA NO.199, LEMBA, KEC. LALABATA, WATANSOPENG 90811 IRBAR WAHID**WAHYU MEDIATAMA, CV**



Kualifikasi Usaha (K1)

 JL. PASAR NO. 7, WATANSOPENG M. ILHAM AGELSYAH**WANA KARYA, CV**





Kualifikasi Usaha (K1)

 JL. BILA SELATAN NO 43, BILA, KEC. LALABATA, WATANSOPENG 90814 MOH SAIFULLAH SE**WATALLIPU, CV**

Kualifikasi Usaha (K2)

 JL. A. MAMING, TETTIKENGARAE, KEC. MARIO RIWAWO, WATANSOPENG 90862 A.POTTO BUNE, AR**WATAN CITTA, CV**



Kualifikasi Usaha (K2)

 CITTA, ROMPEGADING, KEC. LILI RIAJA, WATANSOPENG 90861 085342554199 085342554199 SUHARDI HALID**WAWAN KONSTRUKSI, CV**



Kualifikasi Usaha (K1)

 JL. KESATRIA NO 106, WATANSOPENG WAWAN SAPUTRA**WIJAYA, CV**



Kualifikasi Usaha (K1)

 JL. WIJAYA NO. 25, WATANSOPENG 90811 H LAPASA**WIRA KARYA, CV**



Kualifikasi Usaha (K2)

 JL.KEMAKMURAN, BOTTO, KEC. LALABATA, WATANSOPENG 90811 0484-21096 NY. HJ. A. MUNAWARAH**WIRA PUTRA, CV**

Kualifikasi Usaha (K1)



 JL. KEMAKMURAN NO. 46, WATANSOPENG SITTI SALEHA**YESS PUTRA JAYA, CV**

Kualifikasi Usaha (K1)

 BARINGENG KEC LILIRILAU, BARINGENG, KEC. LILI RILAU, WATANSOPENG 90871 MUH NASIR





**YULIA-RR, CV**

Kualifikasi Usaha (K1)

 MADELLO KEC. LALABATA, WATANSOPENG  
 IBRAHIM BAKRI

**YUSHAR, CV**

Kualifikasi Usaha (K2)

 JL.SETTUANG NO 115 CABENGE, LEMBA, KEC. LALABATA, WATANSOPENG 90811  
 08114204150  
 08114204150  
 IR. ANSHAR RAZAK



**ZADILLAH**

Kualifikasi Usaha (K1)

 BTN SOPPENG PERMAI NO 10, LALABATA RILAU, KEC. LALABATA



**ZADLILLAH, CV**

Kualifikasi Usaha (K2)

 JL. KEMAKMURAN BTP SOPPENG PERMAI S. 10 NO.2, WATANSOPENG  
 DRS TIONO

**ZULFIKAR, CV**



Kualifikasi Usaha (K1)

 JL WIJAYA NO 150, WATANSOPENG  
 MUHAMMAD ARIB

**KAB. WAJO**



**A' TIGA, PT**

Kualifikasi Usaha (M1)

 JL. ULUGALUNG, LEMPA, KEC. PAMMANA, SENGKANG 90971  
 HAJI TAJANG HAJI SINOSI



**ABADI, CV**

Kualifikasi Usaha (K1)

 JL. PAHLAWAN NO.2 SENGKANG, SENGKANG  
 RUSMIN



**ABBATIRENG, CV**

Kualifikasi Usaha (K1)

 JL. SULTAN HASANUDDIN NO. 26 SENGKANG, SENGKANG  
 RAODA USMAN, SE.



**ABRAR PRATAMA, CV**

Kualifikasi Usaha (K3)

 JL. LASANGKURU NO. 95 SENGKANG KEC. TEMPE, ASSORAJANG, KEC. TANA SITOLO, SENGKANG 90951  
 HJ. SRI JUNWARTI A. NGANRO, ST.





**ADAM JAYA, CV**

Kualifikasi Usaha (K1)

 DESA ALESILURUNGE KEC PITUMPANUA, ALESILURUNGE, KEC. PITUMPANUA, SENGKANG 90992  
 H.SYAMSUDDIN A,SH



**ADAM RAYA, CV**

Kualifikasi Usaha (K1)

 JL KARTIKA CHANDRA KIRANA SENGKANG KEL MADDUKELLENG, ATAKKAE, KEC. TEMPE, SENGKANG 90915  
 08114102017  
 08114102017  
 ANDI HAFIDAH



**ADE LESTARI PRATAMA, CV**

Kualifikasi Usaha (K1)

 JL. MALUKU NO. 12, SENGKANG  
 ADE YOGA GHOZAL



**ADE SURYA, CV**

Kualifikasi Usaha (K1)

 JL. SERIKAYA BLOK F NO. 10, ATAKKAE, KEC. TEMPE, SENGKANG 90915  
 048522287  
 ANDI IQBAL AHMAD, SE



**ADI BERLIAN PUTRA, CV**

Kualifikasi Usaha (K2)

 JL. ALAUDDIN NO. 1 SIWA, SENGKANG  
 H. AS. MANGINDA



**ADI DELTA PRATAMA, CV**

Kualifikasi Usaha (K2)

 JL ANDI MACCA AMIRULLAH NO 87 SENGKANG, SENGKANG  
 48522392  
 SOFIAN AMINUDDIN



**ADRIYAN UTAMA, CV**

Kualifikasi Usaha (K1)

 JL. BAU MAHMUD NO. 78 SENGKANG, BULUPABBULU, KEC. TEMPE, SENGKANG 90911  
 081355642337  
 081355642337  
 H. ANAS TEDHY



**ADYTIA UTAMA, CV**

Kualifikasi Usaha (K2)

 JL. SERIKAYA BLOK Q NO. 7. SENGKANG, ATAKKAE, KEC. TEMPE, SENGKANG 90915  
 HJ. HERMAWATI



**ADZAN PUTRA, CV**

Kualifikasi Usaha (K1)

 JL SULAWESI NO 20 SENGKANG, UGI, KEC. SABBANG PARU, SENGKANG 90961  
 ISMAIL LIONG



**AGRIPPYNA, CV**

Kualifikasi Usaha (K1)

 JL EMMY SAELAN NO 13, PADDUPPA, KEC. TEMPE, SENGKANG 90914  
 EDI SUDIRMAN

**AGUNG, CV**

Kualifikasi Usaha (K2)

 JL. A.P PETARANI NO.44. SENGKANG, MADDUKELLENG, KEC. TEMPE, SENGKANG 90915  
 MUH. AGUNG



**AKBAR RIZQULLAH, CV**

Kualifikasi Usaha (K1)

 SIWA



**AKBAR UTAMA, CV**

Kualifikasi Usaha (K2)

 JL. H.A. TANJONG NO. 55/57, WIRINGPALENNAE, KEC. TEMPE, SENGKANG 90918  
 0485-21657  
 DRS. ANDI PAULANGI TANRA



**ALDI PRATAMA, CV**

Kualifikasi Usaha (K2)

 JL. SUNGAI WALANAE NO. 20 SENGKANG, PADDUPPA, KEC. TEMPE, SENGKANG 90914  
 0485-323207  
 A. MADE HASAN SANUSI



**ALIE MANRULU, CV**

Kualifikasi Usaha (K3)

 JL. PUANG RIMANGGALATUNG NO 31-33, PADDUPPA, KEC. TEMPE, SENGKANG 90914  
 048521070  
 DRS. H. ADNAN SUBAIR





**ALIF PRATAMA, CV**

Kualifikasi Usaha (K1)

 JL IRIAN NO 2 SENGKANG, SENGKANG  
 ANDI ERLING BAU AMANG



**AL-ILHAM, CV**

Kualifikasi Usaha (K1)

 JL. IRIAN NO. 32 SENGKANG, LAPONGKODA, KEC. TEMPE, SENGKANG 90913  
 085399083666  
 085399083666  
 ALWAHYUDDIN RAUF



**ALIRAN TANI, CV**

Kualifikasi Usaha (K1)

 JL. TOCAMMING NO. 100 SIWA, SENGKANG  
 ANDI LANI SALATU





**AL-IRVHAN, CV**

Kualifikasi Usaha (K2)

 JL MALUKU NO.9, SENGKANG, SENGKANG  
 ANDI TENRI PADA





**AL-KUBE, CV**

Kualifikasi Usaha (K3)

 JL. H. A. NINNONG NO. 43 SENGKANG,  
TEDDAOPU, KEC. TEMPE, SENGKANG 90912  
 08124284615  
 08124284615  
 HJ. ST. MUNIRAH. HP



**ALYA ADESTI, CV**

Kualifikasi Usaha (K1)

 JL. A. MALINGKAAN NO. 9 SENGKANG,  
LAPONGKODA, KEC. TEMPE, SENGKANG 90913  
 085298345550  
 085298345550  
 SERLY DAMAYANTI



**AMAL MEGA PURNAMA, PT**

Kualifikasi Usaha (M1)

 JL. A. PAGGARU NO. 5, TEDDAOPU, KEC.  
TEMPE, SENGKANG 90913  
 0485-22636  
 H. AMBO SALLO, SM.HK



**AMAL PUTRA MANDIRI, CV**

Kualifikasi Usaha (K2)

 BTN TAE BLOK B NO. 12,  
MATTIROTAPPARENG, KEC. TEMPE,  
SENGKANG  
 NURYANI



**AMAL, CV**

Kualifikasi Usaha (K1)

 JL. MACCA AMIRULLAH, SENGKANG 90912  
 ABD. ASIS, MP, SH



**AMINDO DUTA RAYA, CV**

Kualifikasi Usaha (K3)

 JL. SENTOSA NO. 1 BATANG MATA,  
MADDUKKELLENG, KEC. TEMPE, SENGKANG  
90911  
 SYAFRUDDIN LEWANG



**ANDIPA CIPTA JASA PERKASA, CV**

Kualifikasi Usaha (K3)

 JL. VETERAN NO. 21 SENGKANG,  
LAPONGKODA, KEC. TEMPE, SENGKANG 90913  
 0485--21197  
 ANDI ARIF BUDIMAN



**ANDRA PRATAMA, CV**

Kualifikasi Usaha (K1)

 JL NUSA INDAH NO 5 SENGKANG,  
LAPONGKODA, KEC. TEMPE, SENGKANG 90913  
 0485-324249  
 ANDI SORAYA ASRUL



**ANGKASA UTAMA, CV**

Kualifikasi Usaha (K1)

 JL. PENGADILAN NO. 414, BULUPABBULU,  
KEC. TEMPE, SENGKANG 90911  
 SHOPAN P



**ANGKASA, CV**

Kualifikasi Usaha (K1)

 JL MALUKU NO 3, SENGKANG  
 ANDI DALANG ULENG



**ANISA UTAMA, CV**

Kualifikasi Usaha (K1)

 JL. BAU MANAWARA NO 160, SENGKANG  
 ANDI ASRIJAL



**ANUGRAH MULTI DIMENSI, CV**

Kualifikasi Usaha (K1)

 CENDANA, SENGKANG, SENGKANG  
 RAHMAT RAZAK



**ANUGRAH PERDANA, CV**

Kualifikasi Usaha (K1)

 JL. DATUK ULAWENG NO 8 SENGKANG,  
SENGKANG  
 TRISNO



**ARDI UTAMA, CV**

Kualifikasi Usaha (K3)

 JL. KENANGA NO. 1, LAPONGKODA, KEC.  
TEMPE, SENGKANG 90913  
 0485-21197  
 ANDI BUDIANA



**ARDY UTAMA, CV**

Kualifikasi Usaha (K1)

 ANABANUA KEC MANIANGPAJO, ANABANUA,  
KEC. MANIANG PAJO, SENGKANG 90952  
 TADANG



**ARIANTI KONSTRUKSI, CV**

Kualifikasi Usaha (K1)

 JL. BTN NUSA IDAMAN B6/13 SENGKANG,  
SENGKANG  
 ARLIN



**ARIF UTAMA MANDIRI, CV**

Kualifikasi Usaha (K1)

 JL. JANGKO NO. 89 SENGKANG, SENGKANG  
 ARIF DINATA



**ARMADA TEHNIK CV**

Kualifikasi Usaha (K3)

 JL. A. PAGGARU NO. 19, SENGKANG 90911  
 MUH. RISAL. CH



**ARMAN UTAMA, PT**

Kualifikasi Usaha (M1)

 JL. WR. MONGSIDI NO. 22, MADDUKKELLENG,  
KEC. TEMPE, SENGKANG 90915  
 0485-21440  
 HM. SADEK





**ARMYENDO UTAMA, CV**

Kualifikasi Usaha (K2)

 JL. REJEKI NO. 11 SENGKANG, BULUPABBULU,  
KEC. TEMPE, SENGKANG 90911  
 0485-323295  
 DRS. MUH. RUSLI IBRAHIM





**ARRAHMAN, CV**

Kualifikasi Usaha (K1)

 JL. BERINGIN NO. 7, BULUPABBULU, KEC.  
TEMPE, SENGKANG 90911  
 08124213250  
 08124213250  
 HJ. A. SURIATI, AR

**ARTISTIK, CV**

Kualifikasi Usaha (K1)

 JL. JAMBU NO. 53 SENGKANG,  
MADDUKKELLENG, KEC. TEMPE, SENGKANG  
90911  
 081355549649  
 081355549649  
 WIWIEK WAHYUNINGSIH



**ARUNG BETTARU, CV**

Kualifikasi Usaha (K3)

 JL. LANTERI BALI NO. 11, PADDUPPA, KEC.  
TEMPE 90912



**ARYA UTAMA, CV**

Kualifikasi Usaha (K1)

 JL. BAU BAHARUDDIN NO. 131 SENGKANG,  
SENGKANG  
 DRS. ANDI SULHAN



**ARYADI, CV**

Kualifikasi Usaha (K1)

 JL. KELAPA NO 43 SENGKANG, ATAKKAE, KEC.  
TEMPE, SENGKANG 90915  
 0485-323027  
 HJ. SAHRI BULAN



**ARYO MATTAPPA, CV**

Kualifikasi Usaha (K2)

 JL. BHAYANGKARA NO., SENGKANG  
 ANDI AKBAR SAPADA





**AS MATAJANG, CV**

Kualifikasi Usaha (K1)

 JL. RUSA BTN TAE BLOK A NO. 22  
SENGKANG, SENGKANG 90911  
 ST. HAFSAH

**AS SIDIQ, CV**

Kualifikasi Usaha (K1)

 JL PISANG NO 20 SENGKANG,  
PATTIROSONMPE, KEC. TEMPE, SENGKANG  
90913  
 085231314131  
 085231314131  
 ABDUL FIRDAUS



**AS WIJAYA, CV**

Kualifikasi Usaha (K2)

 KAMP. BARU DESA POLEONRO, POLEONRO, KEC. GILIRENG, SENGKANG 90954

 DRS. H. ZAINUDDIN. AS

**ASMAUL HUSNA, CV**

Kualifikasi Usaha (K1)

 JL. JEND. SUDIRMAN NO. 18 SENGKANG, SENGKANG

 MASHURI JAYA M

**ASRI KARYA PERDANA, CV.**

Kualifikasi Usaha (K2)

 JL. A. MALINGKAAN NO. 9 SENGKANG, SENGKANG

 YENNI RAWATI

**ASWID INDAH, CV**

Kualifikasi Usaha (K2)

 JL AMANAGAPPA NO 23 SENGKANG, SIENGKANG, KEC. TEMPE, SENGKANG 90912

 ANDI ISWADI

**ATIRA UTAMA, CV**

Kualifikasi Usaha (K1)

 JL. VETERAN NO.42, BULUPABBULU, KEC. TEMPE 90911

**ATTIN GIATAMA, CV**

Kualifikasi Usaha (K1)

 JL. ANDI PAGGARU VII NO. 37, SENGKANG

 IR. RUSLAN ALI

**AULYA SYAM, CV**

Kualifikasi Usaha (K1)

 JL. SRIKAYA BTN PEPABRI BLOK/14 SENGKANG, SENGKANG

 H. SYAMSU ALAM

**AYESHA PRATAMA, CV**

Kualifikasi Usaha (K1)

 JL. LASANGKURU SENGKANG, SENGKANG

 IR. ANDI SURAIYAH ZAINUDDIN

**AZISAH CONSTRUKSI, CV**

Kualifikasi Usaha (K1)

 JL. MAWAR NO. 7, LAPONGKODA, KEC. TEMPE

**BAHARI UTAMA, CV**

Kualifikasi Usaha (K2)

 JL. WOLTER MONGINSIDI NO. 22 C, SENGKANG 90915

 BAMBANG SUGIONO WS

**BAIHAQY ASSYAHADAH, CV**

Kualifikasi Usaha (K1)

 JL. BANGAU NO. 10, MADDUKELLENG, KEC. TEMPE 90915

 CV.BAIHAQYASSYAHADAH@GMAIL.COM

**BAJAS UTAMA RAYA, CV**

Kualifikasi Usaha (K2)

 JL. SERIKAYA NO. 13 SENGKANG, SENGKANG 90915

 ANDI PASSAMULA. P

**BANGUN INDAH PERKASA, PT**

Kualifikasi Usaha (M1)

 JL. BERINGIN NO.1, BULUPABBULU, KEC. TEMPE 90911

**BANGUNAN BUMI SUTERA, PT**

Kualifikasi Usaha (M1)

 JL. BAU BAHARUDDIN I NO.138, TEMPE, KEC. TEMPE 90911

**BARANA UTAMA, CV**

Kualifikasi Usaha (K1)

 JL LATENRI BALI NO 11 SENGKANG, SENGKANG 90911

 ANDI BASO CHAERUDDIN

**BATARA PUTRA, CV**

Kualifikasi Usaha (K1)

 JL. BELIBIS NO. 1 SENGKANG, PADDUPPA, KEC. TEMPE, SENGKANG

 0485-21567

 IWAN

**BENARI ALKURRATU, CV**

Kualifikasi Usaha (K1)

 JL. RUSA BTN TAE BLOK D/2 SENGKANG, MATTIROTAPPARENG, KEC. TEMPE, SENGKANG 90918

 085255278585

 085255278585

 ADRIS SYAM

**BENTENG, CV**

Kualifikasi Usaha (K1)

 JL. RUSA BTN DANAU TEMPE 11/15 SENGKANG, SENGKANG

 ANDI ABDULLAH

**BIMANTARA SAKTI, CV**

Kualifikasi Usaha (K3)

 JL. BELIBIS 3, SENGKANG, SENGKANG

 TAQWA GAFFAR

**BINA BARU, CV**

Kualifikasi Usaha (K2)

 JL. SRIKAYA BTN PEPABRI BLOK NN NO. 5 SENGKANG, ATAKKAE, KEC. TEMPE, SENGKANG 90915

 IR. ANDI BASO WADENG

**BINTANG LIMA, CV**

Kualifikasi Usaha (K1)

 JL. ANDI ODDANG NO. 15 SENGKANG, PASAKA, KEC. SABBANG PARU, SENGKANG 90961

 ANDI YUNIARTI, SE

**BIRO JASA SAKTI, CV.**

Kualifikasi Usaha (K1)

 JL. LASANGKURU NO 9 SENGKANG, PADDUPPA, KEC. TEMPE, SENGKANG 90914

 048233198

 08114200750

 BUSTAMIN JINCA

**BUANA PUTRA, CV**

Kualifikasi Usaha (K3)

 JL. AP. PETTARANI NO. 42 SENGKANG, SENGKANG 90915

 IR. MUHAMMAD JABIR

**BUANA RAYA, CV**

Kualifikasi Usaha (K1)

 JL. LAODE NO.27 PAJALELE, PAJALELE, KEC. TANA SITOLO, SENGKANG 90951

 MUHAMMAD ABDUH

**BUDI UTAMA, CV**

Kualifikasi Usaha (K2)

 JL.LASANGKURU NO. 19 SENGKANG, SENGKANG

 ANDI BUDI SETIAWAN

**BUDIMAS ABADI, CV**

Kualifikasi Usaha (K1)

 JL TOMAT NO 45, SENGKANG

 RISALMAN BUDI

**BUKIT BARISAN, CV**

Kualifikasi Usaha (K1)

 JL. SULAWESI NO. 26 SENGKANG, SENGKANG

 MUHAMMAD NATSIR, AM

**BUMI DATUE, CV**

Kualifikasi Usaha (K1)

 JL. LEMBU PERUMAHAN BUMI PERMATA SARI BLOK F NO. 2 SENGKANG, TEMPE, KEC. TEMPE, SENGKANG 90911

 048522361

 085255977368

 UMAR A. MALLARANGENG

**BUMI HARAPAN, CV**

Kualifikasi Usaha (K1)

 DESA LANTOWUA KEC. RAROWATU, SENGKANG

 MUHAMMAD NAJIB,S.T

**BUMI KONSTRUKSI, CV**

Kualifikasi Usaha (K1)

 JL. BAU MAHMUD NO. 18-20. SENGKANG, SENGKANG 90914

 ANDI HUSNI THAMRIN

**BUMI WALENNAE, CV**

Kualifikasi Usaha (K2)

 JL. A. PALLAWARUKKA NO. 8 SENGKANG, SENGKANG 90915

 HJ. A. HASNAWIAH

**BUNDA TORA, CV**

Kualifikasi Usaha (K2)

 JL.A. PAGGARU NO. 36 SENGKANG, SENGKANG

 IR. ANDI MUHAMMAD IRFAN

**BUNGA CENGKEH, CV**

Kualifikasi Usaha (K1)

 JL. SULTAN ALAUDDIN NO. 1 SIWA, SENGKANG

 ANDI SUTRIADI. AS

**BUSIWA SEJAHTERA, CV**

Kualifikasi Usaha (K2)

 JL. A. NINNONG NO. 04, TEDDAOPI, KEC. TEMPE, SENGKANG 90912

 082345745279

 082345745279

 ABD. SALAM THALIB

**CAHAYA BARU, CV**

Kualifikasi Usaha (K2)

 JL. SULTAN HASANUDDIN NO 52 KAMPURI, SENGKANG

 H.M. ILYAS JINTANG

**CAHAYA SIWA KONSTRUKSI, CV**

Kualifikasi Usaha (K1)

 JL. RUSA BTN TAE NO. 2 SENGKANG, MATTIROTAPPARENG, KEC. TEMPE, SENGKANG 90918

 085255278585

 085255278585

 ILYAS

**CAMAR UTAMA, CV**

Kualifikasi Usaha (K1)

 JL. SRIKAYA BTN PEPABRI BLOK H NO. 23 SENGKANG, ATAKKAE, KEC. TEMPE, SENGKANG 90915

 081355588456

 081355588456

 ANDI MARGARIANTY

**CATALYA INDAH, CV**

Kualifikasi Usaha (K1)

 JL BELIBIS NO 3 SENGKANG, SENGKANG, KEC. TEMPE, SENGKANG 90914

 085231314131

 085231314131

 BESSE ADRIANA GAFFAR,SE

**CATUR PUTRA UNGGULAN, CV**

Kualifikasi Usaha (K1)

 JL. SERIKAYA BTN PEPABRI BLOK N NO. 13, ATAKKAE, KEC. TEMPE, SENGKANG 90915

 SYAMSURI

**CELINCING INDAH GRAHA, CV**

Kualifikasi Usaha (K1)

 JL. H. NINNONG LRG CENRAWASIH NO. 5 SENGKANG, TEDDAOPI, KEC. TEMPE, SENGKANG 90912

 085255517100

 085255517100

 ANDI BESSE ASMARANI

**CEMPAKA PUTIH, CV**

Kualifikasi Usaha (K1)

 JL. H. A. NINNONG LR. CENDRAWASIH NO. 5 SENGKANG, TEDDAOPI, KEC. TEMPE, SENGKANG 90912

 085255517100

 085255517100

 ANDI BASO ARIF

**CHANDRA TEHNIK, CV**

Kualifikasi Usaha (K1)

 JL. TOMAT NO. 8 SENGKANG, SENGKANG

 ADE CHANDRA

**CINNONG TABI, CV**

Kualifikasi Usaha (K1)

 JL. SUNGAI CENRANAE NO. 64, SENGKANG, KEC. TEMPE, SENGKANG 90914

 MUHAMMAD SUYUTI

**CIPTA KARYA UTAMA, CV**

Kualifikasi Usaha (K3)

 JL. BAU MUNAWARA NO.99, TEMPE, KEC. TEMPE, SENGKANG

 SAHARUDDIN MANNA

**CITRA AKAT TRD & CO, CV**

Kualifikasi Usaha (K1)

 JL G PATTIROSOMPE NO 313 SENGKANG, PATTIROSOMPE, KEC. TEMPE, SENGKANG 90913

 08114102017

 08114102017

 ERNA

**CITRA DAHLIA, CV**

Kualifikasi Usaha (K1)

 JL. VETERAN NO.4 A SENGKANG, SENGKANG 90912

 ANDI DARMAN, S.IP

**CITRA KARYA PRATAMA, CV**

Kualifikasi Usaha (K3)

 JL. GN. PATTIROSOMPE NO. 4 C SENGKANG, LAPONGKODA, KEC. TEMPE, SENGKANG 90913

 H. ABD. RAUF

**CITRA PRATAMA, CV**

Kualifikasi Usaha (K1)

 JL. KEJAKSAAN NO. 20, SENGKANG

 FAISAL ZAINAL

**CREMONA TEKNIK, CV**

Kualifikasi Usaha (K2)

 JL. CENDANA NO. 45 SENGKANG, LAPONGKODA, KEC. TEMPE, SENGKANG 90913

 082335451730

 082335451730

 MUHAMMAD TANG

**CURIO INDAH, CV**

Kualifikasi Usaha (K2)

 JL. JAWA NO. SENGKANG, TEDDAOPI, KEC. TEMPE, SENGKANG 90912

 MUH. ILYAS JAMAL

**DARMA KARYA PERSADA, PT**

Kualifikasi Usaha (M1)

 JL. MALUKU NO. 9, TEMPE, KEC. TEMPE, SENGKANG 90911

 0485-21381

 ANDI BACHRAM UNRU, SH

**DARSYAM JAYA, CV**

Kualifikasi Usaha (K1)

 BTN NUSA IDAMAN BLOK B6/13 SENGKANG, SENGKANG

 SYAMSIDAR

**DEWA KONSTRUKSI, CV**

Kualifikasi Usaha (K1)

 JL. ANDI PAWELLANGI KM. 6 KOMPS IRIGASI BILA BLOK B NO. 1 SENGKANG, PAJALELE, KEC. TANA SITOLO, SENGKANG 90915

 FATMAWATI

**DEWI KARTIKA KARYA, CV**

Kualifikasi Usaha (K2)

 JL. A. PAGGARU NO. 67 SENGKANG, TEDDAOPI, KEC. TEMPE, SENGKANG 90912

 0485-21690

 0485-324179

 H. MURDAYA

**DHANIL PRATAMA, CV**

Kualifikasi Usaha (K1)

 JL.A.PAWELLANGI NO.17 PAJALELE, SENGKANG

 HJ. SANIA

**DHITA KONSTRUKSI, CV**

Kualifikasi Usaha (K1)

 JL S GILIRENG NO 5 SENGKANG, PADDUPPA, KEC. TEMPE, SENGKANG 90914

 082335459988

 082335459988

 HARTONO

**DIAN PRATAMA, CV**

**Kualifikasi Usaha (K1)**

 JL. BAU MAHMUD NO. 78 SENGKANG, BULUPABBULU, KEC. TEMPE, SENGKANG 90911

 085242674736

 085242674736

 ANDI NURDIANA

**DIAZT KONSTRUKSI, CV**

**Kualifikasi Usaha (K1)**

 JL. LEMBU BTN BLOK A NO. 5, TEMPE, KEC. TEMPE, SENGKANG 90911

 0485-22067

 MUHAMMAD RIZAL

**DIFTHAR, CV**

**Kualifikasi Usaha (K1)**

 JL. SERIKAYA BTN PEPABRI SENGKANG, SENGKANG

 LA HADE

**DINAMIKA PERSADA, CV**

**Kualifikasi Usaha (K2)**

 JL. A. P. PETTARANI I NO. 9 SENGKANG, SENGKANG 90915

 0485-323977

 MUH. YUNUS MAJID

**DINAMIS, CV**

**Kualifikasi Usaha (K2)**

 JL. LEMBU KOMP. PERUM. BUMI PERMATASARI BLOK I NO. 18-20, TEMPE, KEC. TEMPE, SENGKANG 90911

 0485-21451

 DRS. BADARUDDIN, MBS

**DINI GRAHA, CV**

**Kualifikasi Usaha (K1)**

 JL. NURI SENGKANG, SENGKANG

 HJ. EMMA B. MAJENG RAFI

**DITHA KONSTRUKSI, CV**

**Kualifikasi Usaha (K1)**

 JL. IRIAN NO. 32 SK. 6, LAPONGKODA, KEC. TEMPE

 0485-22226

**DIVA INDAH PRATAMA,**

**Kualifikasi Usaha (K2)**

 JL. GUNGUNG PATTIROSAMPE NO C SENGKANG, LAPONGKODA, KEC. TEMPE, SENGKANG 90913

 JANUARDI JAYA

**DOLONG INDO, CV**

**Kualifikasi Usaha (K1)**

 JL. SERIKAYA BLOK K NO. 13 SENGKANG, SENGKANG

 ANDI TENRI DOLONG

**DONITA PUTRA, CV**

**Kualifikasi Usaha (K2)**

 JL. MALUKU NO 9 SENGKANG, SIENGKANG, KEC. TEMPE, SENGKANG 90914

 ANDI PINRAWATI UNRU

**DUA TUJUH, CV**

**Kualifikasi Usaha (K1)**

 JL. SULTAN ALAUDDIN NO. 1 SIWA, SENGKANG

 HJ. ANDI SULEHA

**DWI KARYA UTAMA, CV**

**Kualifikasi Usaha (K1)**

 JL G PATTIROSAMPE NO 3, LAPONGKODA, KEC. TEMPE, SENGKANG 90913

 0489-22018

 ST JOHRAH

**DWI PERKASA, CV**

**Kualifikasi Usaha (K2)**

 JL. A. P. PETTARANI NO. 42 SENGKANG, SENGKANG 90915

 M. NASAR YUNUS

**DWI PUTRA MANDIRI, CV**

**Kualifikasi Usaha (K1)**

 JL. PENGADILAN NO. 414, BULUPABBULU, KEC. TEMPE, SENGKANG 90911

 IWAN PRASAKTI

**EKA SARI INDAH, CV**

**Kualifikasi Usaha (K3)**

 JL. TOMADDUALENG NO.18, SIENGKANG, KEC. TEMPE, SENGKANG 9014

 IRMAYANTI A.

**EKI PRATAMA, CV**

**Kualifikasi Usaha (K2)**

 JL. LASANGKURU NO. 91 SENGKANG, PADDUPPA, KEC. TEMPE, SENGKANG 90914

 0485-22198

 0811429112

 WAHYUDDIN BUSTAMIN

**ELANG LANGIT, CV**

**Kualifikasi Usaha (K1)**

 JL. SULTAN HASANUDDIN NO. 92 SENGKANG, WIRINGPALENNAE, KEC. TEMPE, SENGKANG 90918

 08533333719

 08533333719

 MUHAMMAD DIRGANTARA

**EMPAT PUTRA, CV.**

**Kualifikasi Usaha (K1)**

 JL. A. PAWELLANGI NO. 10, PAJALELE, PAJALELE, KEC. TANA SITOLO, SENGKANG 90951

 HILAL ISLAM

**FABIOLA, CV**

**Kualifikasi Usaha (K1)**

 BTN SAO ASRI BLOK III/6 SALOJAMPU KEC. SABBANGPARU, SENGKANG 90915

 HJ. ANDI MUSDIATI

**FADHILAH SAPUTRA, CV**

**Kualifikasi Usaha (K2)**

 JL. RUSA KOMP. BTN TAE BLOK Q NO. 3, ASSORAJANG, KEC. TANA SITOLO, SENGKANG 90951

 ANDI SYAMSIAR.S

**FADILA BANGUN SARANA, CV**

**Kualifikasi Usaha (K1)**

 JL MALUKU NO 9, LAPONGKODA, KEC. TEMPE, SENGKANG 90913

 082349770000

 082349770000

 ANWAR ABDULLAH

**FARDHAN ART, CV.**

**Kualifikasi Usaha (K1)**

 KOMPS BTN NUSA IDAMAN BLOK A8 NO. 1 SENGKANG, SENGKANG

 ANDI IRA PUSPARANI

**FARHAN, CV**

**Kualifikasi Usaha (K1)**

 JL. TOMADDUALENG STP I NO. 2 SENGKANG, SIENGKANG, KEC. TEMPE, SENGKANG 90914

 085242149436

 085242149436

 MUSTARI

**FASRI TRD COY, CV**

**Kualifikasi Usaha (K1)**

 JL. ANDI PAWELLANGI SENGKANG, SENGKANG 90911

 H. MUHAMMAD FASRI HMT

**FEBRY AMANDA, CV**

**Kualifikasi Usaha (K1)**

 JL. MALUKU NO. 10, SENGKANG

 HAJRAWATI YUSUF

**FIRMA CONSTRUKSI, CV**

**Kualifikasi Usaha (K1)**

 JL PAHLAWAN NO 12, LAPONGKODA, KEC. TEMPE, SENGKANG 90913

 082346824455

 082346824455

 ANDI ADRIANA AMPA

**FIRMAN PUTRA, CV**

**Kualifikasi Usaha (K2)**

 JL. MERAK SURAE SENGKANG, PASAKA, KEC. SABBANG PARU, SENGKANG 90961



 085342037441

 085342037441

 MUHAMMADING



**FITRA SARI, CV**

Kualifikasi Usaha (K3)

 JL. BAU BAHARUDDIN NO. 7, BULUPABBULU, KEC. TEMPE, SENGKANG  
 MUHAMMAD BAHRAWIS. D



**FRIMA DANA, CV**

Kualifikasi Usaha (K2)

 JL ANDI MACCA AMIRULLAH NO 78 SENGKANG, SENGKANG  
 48522392  
 AMIR MAHMUD BESUGI



**FRITZ PRATAMA, CV**

Kualifikasi Usaha (K1)

 JL BAU MAHMUD NO 95, SENGKANG  
 HAMIED ARIEF



**GADIKA KONSTRUKSI, CV**

Kualifikasi Usaha (K1)

 JL JEND SUDIRMAN NO 9, PADDUPPA, KEC. TEMPE, SENGKANG 90913  
 RIKA RAHIM





**GADING BANGUN KONSTRUKSI, CV**

Kualifikasi Usaha (K1)

 JL RUSA BTN MATTIRO TAPPARENG, SENGKANG  
 HENGGY M

**GANDARIA JAYA, CV**

Kualifikasi Usaha (K3)

 JL RUSA BLOK A/12-13 BTN DANAU TEMPE PERMAI SENGKANG, MATTIRO TAPPARENG, KEC. TEMPE, SENGKANG 90918  
 048522394  
 081342036169  
 HJ. SADIRA



**GEMILANG, CV**

Kualifikasi Usaha (K2)

 JL. SAWERI GADING NO. 72, PATTIRO SOMPE, KEC. TEMPE 90913





**GRAHA BAGASKARA, CV**

Kualifikasi Usaha (K1)

 JL. BELIBIS NO. 1, PADDUPPA, KEC. TEMPE, SENGKANG 9014  
 0485-21567  
 IWAN





**GRIYA KENCANA, CV**

Kualifikasi Usaha (K1)

 JL PISANG NO 20 SENGKANG, PATTIRO SOMPE, KEC. TEMPE, SENGKANG 90913  
 085231314131  
 085231314131  
 MUHAMMAD FARID



**GUNUNG KAYANGAN, CV**

Kualifikasi Usaha (K2)

 JJ. LEMBU BTN PERMATA SARI BLOK F NO. 16, TEMPE, KEC. TEMPE, SENGKANG 90911  
 081355611727  
 081355611727  
 ANDI SYAFRUDDIN BASO

**GUSFIADI, CV**

Kualifikasi Usaha (K1)

 JL. DATUK SULAEMAN NO. 30 SENGKANG, SENGKANG  
 GUSTI





**GUTTU PAREPPA, PT**

Kualifikasi Usaha (M1)

 JL. SRIKAYA BLOK Q NO. 8, ATAKKAE, KEC. TEMPE 90915



**HADIATMAINDO, CV**

Kualifikasi Usaha (K1)

 JL. WR. MONGINSIDI NO.. 42 SENGKANG, MADDUKKELLENG, KEC. TEMPE, SENGKANG 90911  
 081342688035  
 081342688035  
 BUDIMAN, SE



**HAMSAH PUTRA, CV**

Kualifikasi Usaha (K2)

 JL. ANDI PAWELLANGI NO. 126, TEMPE, KEC. TEMPE, SENGKANG 90911  
 IR BAHAR ABDULLAH





**HAMSAH, CV**

Kualifikasi Usaha (K1)

 JL. A. PAWELLANGI NO. 126, SEMPANG KEC. TANASTOLO, SENGKANG  
 MUH. ARSYAD



**HARAPAN INSANI, CV**

Kualifikasi Usaha (K3)

 JL. ANDI MACCA AMIRULLAH NO 87 SENGKANG, TEMPE, KEC. TEMPE, SENGKANG 90911  
 081388282014  
 081388282014  
 NURHADIDJAH BESUGI



**HARAPAN, CV**

Kualifikasi Usaha (K3)

 JL. MALUKU NO. 10, SENGKANG  
 SRI WAHYUNI



**HAS, CV**

Kualifikasi Usaha (K1)

 JL. A. PAGGARU NO. 36, SENGKANG  
 DRA. HJ. NAJEMIAH, AS

**HASDEWI, CV**

Kualifikasi Usaha (K2)

 JL. TOMAT NO. 2 SENGKANG, SENGKANG 90915  
 HASDEWIATI SYAMTI



**HASKARIB, CV**

Kualifikasi Usaha (K1)

 UJUNGE



**HASMA INDAH, CV**

Kualifikasi Usaha (K3)

 JL. WOLTER MONGINSIDI NO. 26B SENGKANG, SENGKANG 90915  
 ANDI MAPPATOLA



**HERDA YULIYANTI, CV**

Kualifikasi Usaha (K2)

 JL. SRIKAYA BLOK Q NO 7 SENGKANG, ATAKKAE, KEC. TEMPE, SENGKANG 90915  
 H. DAHLAN BITTE



**HIRMAWAN, CV**

Kualifikasi Usaha (K1)

 JL. H. A. TANJONG NO. 57 SENGKANG, SENGKANG  
 ANDI DALAWATI



**HIRTIFAR, CV**

Kualifikasi Usaha (K2)

 JL. MALUKU NO. 12 SENGKANG, SENGKANG  
 ANDI FARAH DEWI SANTI R

**IBUA BARE, CV**

Kualifikasi Usaha (K2)

 JL. LATENRI BALI NO. 11 SENGKANG, PADDUPPA, KEC. TEMPE, SENGKANG 90912  
 IR. ANDI BASO TONRAWALI





**IDAM ANUGRAH MANDIRI, CV**

Kualifikasi Usaha (K1)

 JL. PETTARANI NO. 42A, MADDUKKELLENG, KEC. TEMPE 90913



**IDEAL, CV**

Kualifikasi Usaha (K1)

 JL. SAWERIGADING, PATTIRO SOMPE, KEC. TEMPE, SENGKANG 90913  
 085246621099  
 085246621099  
 MUCHSIN



**ILHAM JAYA., CV**

Kualifikasi Usaha (K2)

 JL. DATUK SULEMAN NO. 3 SENGKANG, SENGKANG  
 ANDI AMHAR





**INDAH RAYA TRD.COY, CV**

Kualifikasi Usaha (K2)

 JL. H. A. TANJONG NO. 78, SENGKANG 90915  
 SYAMSUL BACHRI



**INDAH, CV**

**Kualifikasi Usaha (K2)**

 JL. A. MAGGA AMIRULLAH NO. 55,  
LAPONGKODA, KEC. TEMPE, SENGKANG 90913  
 0812419099999  
 0812419099999  
 MARZUKI PANAUNGI. SE



**INDIRAH KARYA UTAMA, CV**

**Kualifikasi Usaha (K2)**

 KOMP.BUMI SUTRA MAS BLOK B.15  
SENGKANG, SENGKANG  
 ANDI ZAINUDDIN MALIK



**INDIRAH KARYA, CV**

**Kualifikasi Usaha (K2)**

 BTN TAE BLOK A NO. 5 A,  
MATTIRO TAPPARENG, KEC. TEMPE,  
SENGKANG 90911  
 0485-21873  
 HASNI AWAN



**INDIRAH, CV**

**Kualifikasi Usaha (K1)**

 JL. WR. SUPRATMAN NO. 50 SENGKANG,  
LAELO, KEC. TEMPE, SENGKANG 90911  
 HJ. MULTI KARYA





**INSAN MADANI, CV.**

**Kualifikasi Usaha (K1)**

 JL. W.R MONGINSIDI NO 2, SENGKANG  
 IR SAMANGLANGI



**IRHVAN, CV.**

**Kualifikasi Usaha (K1)**

 JL. ANDI PAGGARU NO. 21 SENGKANG,  
WIRINGPALENAE, KEC. TEMPE, SENGKANG  
90918  
 085255461345  
 085255461345  
 IRHVAN WAHYUDIN





**IRMA SARI, CV**

**Kualifikasi Usaha (K1)**

 JL. W. MONINGSIDI STP V NO. 84  
SENGKANG, SENGKANG  
 ICENDA



**IRWAN PONDINATA, CV**

**Kualifikasi Usaha (K1)**

 JL. H. A. NINNONG NO. 25 SENGKANG,  
WATALLIPUE, KEC. TEMPE, SENGKANG 90911  
 085255461345  
 085255461345  
 IRWAN PONDINATA RIZAL



**ISHAR CITRA PRATAMA, CV**

**Kualifikasi Usaha (K1)**

 JL. JEND. AHMAD YANI NO. 18, SENGKANG  
 HJ. HERAWATI AKIL



**ISHAR GRAHA PERKASA, PT**

**Kualifikasi Usaha (M1)**

 JL. MALUKU NO 9, SENGKANG  
 LENNI MARFIANI



**JANUR PRATAMA, CV**

**Kualifikasi Usaha (K1)**

 JL. BAJU PADAELO, SENGKANG  
 RUSTANG



**JURANA TRD. COY, CV**

**Kualifikasi Usaha (K2)**

 JL. ANDI PAGGARU NO. 49 SENGKANG,  
TEDDAOPI, KEC. TEMPE, SENGKANG 90912  
 H. RAFI UDDIN, S.AG



**KARENISAH PUTRI MANDIRI, CV**

**Kualifikasi Usaha (K2)**

 JL. EMPAT PULUH RIBU SENGKANG, SIWA,  
KEC. PITUMPANUA, SENGKANG  
 MUHAMMAD SALEH





**KARYA AGUNG, CV**

**Kualifikasi Usaha (K2)**

 JL. MALUKU NO. 12, SENGKANG  
 DRS. H. BUSTAMIN DAI



**KARYA BERSAUDARA, CV**

**Kualifikasi Usaha (K1)**

 JL. DATUK SULEMAN SETAPAK 1 NO. 3 TEMPE-  
TEMPE SENGKANG, PADDUPPA, KEC. TEMPE,  
SENGKANG 90914  
 08124263310  
 08124263310  
 DRS. KARYAMAN, M.SI.



**KARYA HUDAYA OTTING, CV**

**Kualifikasi Usaha (K2)**

 JL. A. MANGGA AMIRULLAH NO. 48  
SENGKANG, SENGKANG  
 ANDI TABRANI BANDI, SE





**KARYA JASA, CV**

**Kualifikasi Usaha (K1)**

 JL. JEND. AHMAD YANI NO. 25, SENGKANG  
90911  
 ANDI DALA TONGENG



**KARYA JAYA UTAMA, CV**

**Kualifikasi Usaha (K2)**

 JL. WR. SUPRATMAN 12 SENGKANG, TEMPE,  
KEC. TEMPE, SENGKANG 90911  
 085341872715  
 085341872715  
 H. ASRI



**KARYA LESTARI EXPRESS, CV**

**Kualifikasi Usaha (K1)**

 JL. SAWERIGADING NO. 73,  
MADDUKELLENG, KEC. TEMPE, SENGKANG  
90911  
 HJ. ANDI ALANG, AS



**KARYA LIMA PUTRI, CV**

**Kualifikasi Usaha (K2)**

 JL. A. MALLINGKAAN NO. 9, SENGKANG 90911  
 MARLINA SARI



**KARYA LIMAN MANDIRI, CV.**

**Kualifikasi Usaha (K2)**

 SERIKAYA NO. 8 SENGKANG,  
MADDUKELLENG, KEC. TEMPE, SENGKANG  
90915  
 0485-323265  
 BESSE YULISTI AWATI



**KARYA MANDIRI TEKNIK, CV**

**Kualifikasi Usaha (K1)**

 JL. KELAPA NO. 46 SENGKANG, SENGKANG  
 NASRUDDIN, S.SOS



**KARYA MASA INDAH, CV**

**Kualifikasi Usaha (K1)**

 JL. WR. MONGISIDI NO.22 C SENGKANG,  
MADDUKELLENG, KEC. TEMPE, SENGKANG  
90915  
 0485-21440  
 ANDI HIRMAWAN



**KARYA MEKAR, CV**

**Kualifikasi Usaha (K2)**

 JL. WL.T. MONGINSIDI NO. 28,  
MADDUKELLENG, KEC. TEMPE, SENGKANG  
90911  
 21442  
 BAUSAT M



**KARYA MUJUR UTAMA, CV**

**Kualifikasi Usaha (K1)**

 JL. WOLTER MONGINSIDI NO. 62,  
MADDUKELLENG, KEC. TEMPE, SENGKANG  
90915  
 0485-21719  
 HJ. SITI FAISAH



**KARYA TEHNIK, CV**

**Kualifikasi Usaha (K2)**

 JL. WOLTER MONGONSIDI 17 A SENGKANG,  
TEDDAOPI, KEC. TEMPE, SENGKANG 90915  
 MUHAMMAD NATSIR. AM



**KARYA TIGA DIMENSI, CV**

**Kualifikasi Usaha (K1)**

 JL. BERINGIN BTN BULUPABULLU BLOK A/6,  
BULUPABULLU, KEC. TEMPE, SENGKANG  
90911  
 HADIR ACHY



**KAUNG RAYA, CV**

Kualifikasi Usaha (K2)

 JL. A. PANGERANG PETTARANI NO. 39  
SENGKANG, SENGKANG 90915  
 A. SAMSAM, SH.

**KENANGA, CV**

Kualifikasi Usaha (K1)

 JL. KENANGA NO. 01, SIWA, KEC.  
PITUMPANUA, SENGKANG  
 ANDI ADNAN ARIFUDDIN





**KESYU UTAMA, CV**

Kualifikasi Usaha (K1)

 JL. MESJID TAKWA NO. 51, TEDDAOPU, KEC.  
TEMPE 90912





**KHARISMA INDAGRAHA, CV**

Kualifikasi Usaha (K2)

 JL.RA. KARTINI NO. 16 SENGKANG,  
LAPONGKODA, KEC. TEMPE, SENGKANG 90913  
 048521480  
 08124215869  
 H. ANDI DEWANG SANGAJI



**KHARISMA JASA, CV**

Kualifikasi Usaha (K2)

 JL. BAU BAHARUDDIN LR II NO 7,  
BULUPABBULU, KEC. TEMPE, SENGKANG  
90911  
 085299224383  
 085299224383  
 HASANG



**KHUMAIRAH, CV**

Kualifikasi Usaha (K1)

 JL VETERAN NO 46 SENGKANG, SENGKANG  
 ELVIA NOVITA SYAM



**KOTA INDAH, CV**

Kualifikasi Usaha (K1)

 JL PAHLAWAN NO 14 SENGKANG, SENGKANG  
90914  
 H. ANDI YASSER AMPA,S.SOS



**KUNCUP MEKAR, CV**

Kualifikasi Usaha (K1)

 JL. SERIKAYA NO. 51 SENGKANG, SENGKANG  
 AHMAD WAHYUDDIN



**LA GALIGO, CV**

Kualifikasi Usaha (K1)

 JL. A. P PETTARANI NO. 36 SENGKANG,  
SENGKANG  
 DRS. ANDI ASJULANG M



**LAGOSI BRANTAS, CV**

Kualifikasi Usaha (K1)

 JL. SRIKAYA BTN PEPABRI BLOK RR. I NO. 1  
SENGKANG, MADDUKELLENG, KEC. TEMPE,  
SENGKANG 90915  
 MASRI JAYA



**LAMADDUKELLENG I MADELO, CV**

Kualifikasi Usaha (K1)

 JL. MALUKU NO. 12 SENGKANG, SENGKANG  
 DRS. ANDI ABD. RACHMAN. W

**LAPESONGKO, CV**

Kualifikasi Usaha (K2)

 JL. ANDI PAGGARU NO. 48, TEDDAOPU, KEC.  
TEMPE, SENGKANG 90912  
 0485-21465  
 HJ. NIRWANA NURDIN, SE



**LATIMOJONG UTAMA, CV**

Kualifikasi Usaha (K1)

 JL. BAU BAHARUDDIN I, BULUPABBULU, KEC.  
TEMPE



**LIFUKASIH UTAMA, CV**

Kualifikasi Usaha (K1)

 JL. KELAPA NO. 2 SENGKANG, SENGKANG  
90915  
 IR. ANDI RAMIZ. M





**MADDUKELLENG CV**

Kualifikasi Usaha (K3)

 JL. KENANGA NO. 1 SENGKANG,  
LAPONGKODA, KEC. TEMPE, SENGKANG 90913  
 0485-21197  
 ANDI ARIFUDDIN. P



**MAHADAYA CIPTA, CV**

Kualifikasi Usaha (K1)

 JL. EMMY SAELAN NO. 13 KEC. TEMPE,  
SENGKANG  
 0485-21476  
 MAHADAYA\_CIPTA@YAHOO.CO.ID  
 WAHYUDDIN, ST





**MAKKULAWU, CV**

Kualifikasi Usaha (K1)

 JL. A. P. PETTARANI NO. 43 SENGKANG,  
SENGKANG 90915  
 IR.A.RUMPANG A



**MALABHO KONSTRUKSI, PT**

Kualifikasi Usaha (M1)

 JL. A MALINGKAAN NO. 109, TEDDAOPU, KEC.  
TEMPE, SENGKANG 90913  
 082345745279  
 082345745279  
 MUH. RIDWAN. HM





**MALUKU UTAMA, CV**

Kualifikasi Usaha (K1)

 JL MALUKU NO 7, SENGKANG  
 ANDI DARMADI



**MANDIRI UTAMA, CV**

Kualifikasi Usaha (K1)

 JL. PAHLAWAN NO.2/ A, LAPONGKODA, KEC.  
TEMPE, SENGKANG 90913  
 0811429112  
 0811429112  
 A.BAU DIDI.M,SE



**MARDIA, CV**

Kualifikasi Usaha (K3)

 JL. MESJID RAYA NO. 64 SENGKANG,  
SIENGKANG, KEC. TEMPE, SENGKANG 90914  
 H. MUH. IDRIS PANAUNGI. SE



**MARFIDA INDAH GRAHA, CV**

Kualifikasi Usaha (K1)

 JL. SERIKAYA BLOK Q NO.7 SENGKANG,  
ATAKKA, KEC. TEMPE, SENGKANG 90915  
 0485-324301  
 HJ. HERDA YULIANTI



**MARHANA, CV**

Kualifikasi Usaha (K1)

 JL. RA. KARTINI NO. 150 SENGKANG,  
LAPONGKODA, KEC. TEMPE, SENGKANG 90913  
 ANDI HERWAN





**MARIO PADA, CV**

Kualifikasi Usaha (K1)

 JL. A MANGGA AMIRULLAH NO 123,  
SENGKANG  
 IRSAN IBRAHIM



**MARUNDA KONSTRUKSI, CV**

Kualifikasi Usaha (K2)

 JL. BAU BAHARUDDIN NO. 8 SENGKANG,  
BULUPABBULU, KEC. TEMPE, SENGKANG  
90911  
 082345745279  
 082345745279  
 HAERUL SAFRIL



**MASITHA, CV**

Kualifikasi Usaha (K1)

 JL. SULTAN HASANUDDIN NO. 16 A KEL.  
MADDUKELLENG KEC. TEMPE,  
MADDUKELLENG, KEC. TEMPE, SENGKANG  
90911  
 ANDI AMPA



**MASSEYKATI, CV**

Kualifikasi Usaha (K2)

 JL. DURIAN NO. 4 SENGKANG,  
MADDUKELLENG, KEC. TEMPE, SENGKANG  
90911  
 048521484  
 NY. ST. NURJANNAH



**MASSOLO INDAH KARYA, CV**

Kualifikasi Usaha (K3)

 JL. PARENRENGI NO.88, SENGKANG  
 ANDI IRMAYANTI



**MATANO INDAH , CV**

Kualifikasi Usaha (K1)

 JL MALUKU NO 5, SENGKANG  
 ARIF CAHYANA



**MATTALITTI, CV**

Kualifikasi Usaha (K1)

 PASAR SENTRAL TAKALALA, SENGKANG  
 ANDI FAISAL AN



**MEDIATAMA, CV**

Kualifikasi Usaha (K1)

 JL. SAWERIGADING NO. 261, ATAKKAE, KEC. TEMPE, SENGKANG  
 HAERUDDIN, AL



**MEGA SUKMA, CV**

Kualifikasi Usaha (K1)

 JL. LAMUNGKACE TOADDAMANG NO. 12 SENGKANG, SENGKANG  
 ANDI ZAINUL ABIDIN



**MEGA TREND PRATAMA, CV**

Kualifikasi Usaha (K1)

 JL. H. A. KORO NO. 206, BULUPABBULU, KEC. TEMPE, SENGKANG 90911  
 ANDI ADAM KONERI



**MELATI MEKAR, CV**

Kualifikasi Usaha (K3)

 JL. MALUKU NO. 9, SENGKANG 90913  
 MELATIMEKAR\_CV@YAHOO.CO.ID  
 HERIANA. A. BACHRAM

**MENTARI UTAMA, CV**

Kualifikasi Usaha (K1)

 JL. LATENRILAI TOSENGENG NO. 45, SENGKANG  
 VERAWATI



**MIRAH, CV**

Kualifikasi Usaha (K1)

 JL. POROS MAKASSAR KALUKU, LAUWA, KEC. PITUMPANUA 90992



**MIRANTI GARDEN, CV**

Kualifikasi Usaha (K1)

 JL SOLO KEC. BOLA, SENGKANG  
 ANDI TENRI WARU



**MISDA ABADI, CV**

Kualifikasi Usaha (K1)

 JL. ANGGREK, BULUPABBULU, KEC. TEMPE, SENGKANG 90911  
 0485-21016  
 ANDI MISDA

**MITRA BANGUN LESTARI, CV**

Kualifikasi Usaha (K1)

 JL LASALEWANGANG TENRI ROWA NO 4, SENGKANG  
 ANDI BASO MAPPASSESSU





**MITRA TEHNIK STRUKTUR, PT**

Kualifikasi Usaha (M1)

 JL. LASANGKURU NO.1 A, SIENGGANG, KEC. TEMPE 90912





**MUDA JAYA, CV**

Kualifikasi Usaha (K2)

 JL. ANDI MAGGA AMIRULLAH NO 170 SENGKANG, TEMPE, KEC. TEMPE, SENGKANG 90911  
 081388282014  
 081388282014  
 ANDI



**MUKTI KONSTRUKSI, CV**

Kualifikasi Usaha (K1)

 JL. ANGGREK NO. 99 SENGKANG, BULUPABBULU, KEC. TEMPE, SENGKANG 90911  
 085340934144  
 085340934144  
 MUKTI ALI ZAINAL



**MULIA RAYA, CV**

Kualifikasi Usaha (K1)

 JL VETERAN NO 12, BULUPABBULU, KEC. TEMPE, SENGKANG 90911  
 ANDI TUNE LIPUE

**MULTAZAM, CV**

Kualifikasi Usaha (K3)

 JL. H. A. TANJONG NO. 53, MADDUKELLENG, KEC. TEMPE, SENGKANG 90915  
 0485-21069  
 RAHMAN RAHIM



**MULTI BANGUNINDO, PT**

Kualifikasi Usaha (M1)

 JL. A. PAWELLANGI, TEMPE, KEC. TEMPE 90911



**MULTI ELEKTRIK, CV**

Kualifikasi Usaha (K1)

 JL. ANGGREK NO. 99, BULUPABBULU, KEC. TEMPE, SENGKANG 90911  
 IR. BAHRUN ABDULLAH



**MULTI GEMILANG, CV**

Kualifikasi Usaha (K1)

 JL. A. PAGGARU NO. 46 SENGKANG, SENGKANG  
 MULIADI. HS



**MULTI MANDIRI, CV**

Kualifikasi Usaha (K1)

 JL. BANGAU NO. 9 A SENGKANG, MADDUKELLENG, KEC. TEMPE, SENGKANG 90915  
 0405-22653  
 MUHAMMAD SABIR



**MULTI SARANA GRAFIKA, CV**

Kualifikasi Usaha (K1)

 JL A PAGGARU NO 49, SENGKANG  
 IRMA ADI NINGSIH



**MULTI SARANA TANI, CV**

Kualifikasi Usaha (K1)

 JL SULTAN HASANUDDIN NO 18, SENGKANG  
 ANDI RAFUDDIN



**MULYA DHARMA, CV.**

Kualifikasi Usaha (K2)

 JL. WR. SUPRATMAN NO. 50, TEMPE, KEC. TEMPE, SENGKANG 90911  
 A. HADI



**MUSLIM JAYA, CV**

Kualifikasi Usaha (K2)

 JL. ANDI PAGGARU NO. 47, TEDDAOPU, KEC. TEMPE, SENGKANG 90912  
 0485-22382  
 H. SAHAKA



**NAWFAL PRATAMA, CV**

Kualifikasi Usaha (K1)

 JL VETERAN NO 42, SENGKANG, SENGKANG  
 FADLY



**NEFKENS SENGKANG, CV**

Kualifikasi Usaha (K3)

 JL. PAHLAWAN NO. SENGKANG, LAPONGKODA, KEC. TEMPE, SENGKANG 90913  
 21309  
 H. M. IDRIS, AR



**NEPO INDAH, CV**

Kualifikasi Usaha (K2)

 JL. BANGAU NO. 13A, MADDUKELLENG, KEC. TEMPE, SENGKANG 90915  
 MUNIR MASSI



**NIDYA UTAMA, CV**

Kualifikasi Usaha (K3)

 JL. RUSA BTN TAE EE NO. 9, ASSORAJANG, KEC. TANA SITOLO, SENGKANG 90951  
 ASRI JAYA LATIEF



**NI'MAL, CV**

Kualifikasi Usaha (K1)

 JL. PAHLAWAN NO. 57 KEL. PATTIROSEMPE KEC. TEMPE WAJO, PATTIROSEMPE, KEC. TEMPE, SENGKANG 90913  
 YUNI PUSPITA EKASARI



**NIRMALA KONSTRUKSI, CV**

Kualifikasi Usaha (K2)

 JL ANDI ODDANG, PADDUPPA, KEC. TEMPE, SENGKANG  
 HJ ELLY NIRMALA



**NOVAL PUTRA PERKASA, CV**

Kualifikasi Usaha (K1)

 JL MALUKU NO.9, SENGKANG, SENGKANG  
 ANDI BAHARUDDIN UNRU



**NOVAL PUTRA UTAMA, CV**

Kualifikasi Usaha (K1)

 JL MALUKU NO 9, SENGKANG, SENGKANG  
 IRMAYANTI BAHARUDDIN



**NOVIANA, CV**

Kualifikasi Usaha (K1)

 JL. IRIAN NO. 42 SENGKANG, SENGKANG  
 ANDI SESSU



**NUR ILHAM, CV**

Kualifikasi Usaha (K1)

 JL. RUSA BTN TAE BLOK Q NO.3 SENGKANG, SENGKANG 90911  
 A. SRI JUMIATI GUNAWAN

**NURUL ARIQAH, CV**

Kualifikasi Usaha (K1)

 KOMP PERUMNAS ASSORAJANG BLOK A NO 38, SENGKANG  
 HERIMBA MUSA,SE



**NURUL HIDAYAH, CV**

Kualifikasi Usaha (K1)

 JL. BANGAU NO. 13A, MADDUKKELLENG, KEC. TEMPE, SENGKANG 90911  
 085393173603  
 085393173603  
 SUSIATI



**NUSA INDAH, CV**

Kualifikasi Usaha (K2)

 JL. NUSA INDAH NO. 5 SENGKANG, SENGKANG 90913  
 ASRIANTO SALAM





**NUZUL, CV**

Kualifikasi Usaha (K3)

 JL. KENANGA NO. 01, LAPONGKODA, KEC. TEMPE, SENGKANG 90913  
 048521197  
 ANDI NUZUL

**PAKONERI, CV**

Kualifikasi Usaha (K1)

 JL. ANDI KORO NO. 206 SENGKANG, BULUPABBULU, KEC. TEMPE, SENGKANG 90911  
 085241468111  
 085241468111  
 ANDI ADAM KONE



**PASAKA INDAH, CV**

Kualifikasi Usaha (K1)

 JL. BULU PABBULU, BULUPABBULU, KEC. TEMPE



**PILAR CIPTA KONSTRUKSI, CV.**

Kualifikasi Usaha (K2)

 JL. JAMBU NO. 53 SENGKANG, SENGKANG  
 SURYANTO



**POJOK KIRI ATAS, CV**

Kualifikasi Usaha (K1)

 JL. SEROJA NO.265 SENGKANG, BULUPABBULU, KEC. TEMPE, SENGKANG 90911  
 ADNI MUHAMMAD TAUFIK





**PRATIWI UTAMA, CV**

Kualifikasi Usaha (K1)

 JL NUSA INDAH NO 3 SENGKANG, SENGKANG  
 ANDI PATAHUDDIN





**PRINDO, CV**

Kualifikasi Usaha (K2)

 JL. TEKUKUR NO 26, MADDUKKELLENG, KEC. TEMPE, SENGKANG 90911  
 0811429112  
 0811429112  
 DARMAWAN SANUSI K



**PROCIVIL PAMMANA CONSTRINDO, CV**

Kualifikasi Usaha (K2)

 KAMPIRI TIMUR DESA PALLAWARUKKA, PALLAWARUKKA, KEC. PAMMANA, SENGKANG 90971  
 081255209998  
 081255209998  
 IR. ANDI MALLARANGENG



**PURNAMA JAYA, CV**

Kualifikasi Usaha (K2)

 JL. SERIKAYA BTN PEPABRI H. 24 SENGKANG, ATAKKAE, KEC. TEMPE, SENGKANG 92713  
 MUHAMMADING



**PUTRA FALLAE, CV**

Kualifikasi Usaha (K1)

 JL. H. A. TANJONG NO.59, MADDUKKELLENG, KEC. TEMPE, SENGKANG  
 SURIYANI



**PUTRA HASANUDDIN, CV**

Kualifikasi Usaha (K3)

 JL. IRIAN NO. 29 SENGKANG, SENGKANG  
 NATDIR BURHANUDDIN



**PUTRA JAYA, CV**

Kualifikasi Usaha (K1)

 JL JEND SUDIRMAN NO 29, SENGKANG  
 HASANUDDIN.M,ST



**PUTRA SURUR, CV**

Kualifikasi Usaha (K2)

 JL. BAU MUNAWARA NO 99, TEMPE, KEC. TEMPE, SENGKANG 90911  
 ANDI HENDRA



**PUTRAINDO KONSTRUKSI, CV**

Kualifikasi Usaha (K1)

 JL. LAMUNGKACE TOADDAMANG NO. 16, SIENGKANG, KEC. TEMPE, SENGKANG 90914  
 IRVAN ASRAN



**PUTRI GANESHA, CV**

Kualifikasi Usaha (K1)

 JL. JAMBU NO. 9 B SENGKANG, SENGKANG  
 YETI HERDIANTI



**PUTRI LIMAN PERDANA, CV.**

Kualifikasi Usaha (K2)

 JL. SERIKAYA NO 8, SENGKANG  
 BASO IRFAN



**R FOV BURAQ ABADI, CV**

Kualifikasi Usaha (K1)

 BTN BUMI BULU PABBULU BLOK A.5 NO.1, SENGKANG  
 ANDI HERIAKSA



**RAHIM MULTI SARANA, PT**

Kualifikasi Usaha (M2)

 JL. LASANGKURU NO. 1, SIENGKANG, KEC. TEMPE 90914  
 0485-324295  
 H. FAISAL





**RAHIM PT**

Kualifikasi Usaha (M1)

 JL. H.A. TANJONG NO. 53, MADDUKKELLENG, KEC. TEMPE, SENGKANG 90911  
 0485-21069  
 FAISAL RAHIM



**RAHMAN, CV**

Kualifikasi Usaha (K1)

 JL. SULTAN HASANUDDIN, MADDUKKELLENG, KEC. TEMPE, SENGKANG 90911  
 0811429112  
 0811429112  
 HJ. RAHMA

**RAJA MOTOR, CV**

Kualifikasi Usaha (K1)

 JL. ANDI MURI, SENGKANG  
 MUHAMMAD RIZKI. A.T



**RAJANA MEGA LAND, CV**

Kualifikasi Usaha (K1)

 JL. SULTAN HASANUDDIN NO. 16, MADDUKKELLENG, KEC. TEMPE 90915

**RAJAWALI CITRA PERKASA, CV**



Kualifikasi Usaha (K2)

 JL. REJEKI, BULUPABBULU, KEC. TEMPE, SENGKANG 90911  
 HJ. RUSMADEAH RUSLI





**RAJAWALI SAKTI, CV**

Kualifikasi Usaha (K1)

 JL. JAMBU NO. 23 SENGKANG, SENGKANG  
 ANDI BAMBANG S





**RANGGA PUTRA, CV**

Kualifikasi Usaha (K2)

 JL. PAHLAWAN LR.2 NO. 19, SENGKANG  
 ANDI FAISAL BACRI. S.E



**RASYIDAH UTAMA, CV**

Kualifikasi Usaha (K1)

 ULUGALUNG DESA LEMPA KEC PAMMANA, SENGKANG, LEMPA, KEC. PAMMANA, SENGKANG 90971  
 082192949464  
 082192949464  
 ANDI MARJANG



**RATTIGA, CV**

Kualifikasi Usaha (K2)

 JL. LASALEWANGENG T. ROWA NO. 4, SENGKANG 90914  
 ANDI UGAS MAPPASESSU



**REMAJA JAYA UTAMA, CV**

Kualifikasi Usaha (K1)

 JL. A. PAWELLANGI NO.8 PAJALELE KEC. TANASTOLO, PAJALELE, KEC. TANA SITOLO, SENGKANG 90951  
 AHMAD YANI

**REMAJA JAYA, CV**

Kualifikasi Usaha (K2)

 JL. BELIBIS NO. 106 SENGKANG, SIENGKANG, KEC. TEMPE, SENGKANG 90913  
 ALI GUSTI, S



**REQI KONSTRUKSI, CV**

Kualifikasi Usaha (K2)

 JL A PAGGARU LR GARUDA, TEDDAOPU, KEC. TEMPE 90912

**RESKY BERSAMA, CV**

Kualifikasi Usaha (K1)

 JL. SULTAN HASANUDDIN NO. 44 Q SENGKANG, SENGKANG 90914  
 MUHAMMAD IDRIS



**RESQI KONSTRUKSI, CV**

Kualifikasi Usaha (K2)

 JL A PAGGARU LR GARUDA, TEDDAOPU, KEC. TEMPE 90912



**REWU, CV**

Kualifikasi Usaha (K1)

 JL. A. PALLAWARUKKA NO. 16 SENGKANG, SENGKANG  
 ANDI HERLIN YULIANTI



**REZAX KARYA PERSADA, CV**

Kualifikasi Usaha (K1)

 JL R.A. KARTINI NO 77, SENGKANG, SENGKANG  
 RONNY GOSAL



**REZKI UTAMA, CV**

Kualifikasi Usaha (K1)

 JL. BUDI UTOMO NO. 2 SENGKANG, SENGKANG  
 HJ. ANDI TUNGKE



**REZQI KONSTRUKSI, CV**

Kualifikasi Usaha (K2)

 JL. A. PAGGARU LR. GARUDA SENGKANG, SENGKANG  
 MUHAMMAD THAS KAIMUDDIN



**RIAN FADILLAH, CV**

Kualifikasi Usaha (K2)

 JL. KENANGA NO. 01, LAPONGKODA, KEC. TEMPE, SENGKANG 90913  
 0485-21197  
 ANDI ARMAN ,SE



**RIFQAH, CV**

Kualifikasi Usaha (K3)

 JL. DATUK ULAWENG NO. 107 SENGKANG, LEMPA, KEC. PAMMANA, SENGKANG 90971  
 ANDI JUHERI, S. SOS



**RIRI PERDANA SAKTI, CV**

Kualifikasi Usaha (K3)

 JL. BAU MUNAWARAH NO. 45, TEMPE, KEC. TEMPE, SENGKANG 90911  
 HJ. ANDI RINIWARU



**RISARTANTI, CV**

Kualifikasi Usaha (K1)

 JL. BAU MUNAWARAH NO. 45, SENGKANG  
 SYARIFUDDIN A. THAMRIN





**RIZKY KONSTRUKSI, CV**

Kualifikasi Usaha (K1)

 JL BELIBIS NO 79 SENGKANG, MADDUKELLENG, KEC. TEMPE, SENGKANG 90911  
 MULYADI





**ROSAL INDAH, CV**

Kualifikasi Usaha (K1)

 JL NUSA INDAH NO 5, LAPONGKODA, KEC. TEMPE, SENGKANG 90913  
 081355343979  
 081355343979  
 ANDI FACHRUDDIN,SH





**RUSLI, CV**

Kualifikasi Usaha (K3)

 JL. ANDI MACCA AMIRULLAH NO 87 SENGKANG, TEMPE, KEC. TEMPE, SENGKANG 90911  
 081388282041  
 081388282041  
 MUH RUSLI AHMAD





**SAFILA HIS, CV**

Kualifikasi Usaha (K2)

 JL. SULTAN HASANUDDIN NO.89, WIRINGPALENNAE, KEC. TEMPE, SENGKANG 90918  
 08533333719  
 08533333719  
 SYARIFUDDIN



**SAINDO KONSTRUKSI, CV**

Kualifikasi Usaha (K1)

 JL. JAMBU SENGKANG, MADDUKELLENG, KEC. TEMPE, SENGKANG 90911  
 085231314131  
 085231314131  
 MUHAMMAD SAID



**SAMA JAYA, CV**

Kualifikasi Usaha (K1)

 JL. SUNGAI WALENNAE NO. 5, PADDUPPA, KEC. TEMPE, SENGKANG  
 MUH. SAYUTI MAHMUD, SE



**SAMARINDA UTAMA, CV**

Kualifikasi Usaha (K2)

 JL. SULAWESI NO. 22 SENGKANG, SENGKANG 90915  
 ROBBY ASWIN





**SAMI INDAH, CV**

Kualifikasi Usaha (K3)

 JL. VETERAN NO. 12, BULUPABULLU, KEC. TEMPE, SENGKANG 90911  
 ANDI SAMI EMMANG



**SAORAJA KONSTRUKSI PERMAI, CV**

Kualifikasi Usaha (K1)

 JL. R.A. KARTINI NO. 16 SENGKANG, LAPONGKODA, KEC. TEMPE, SENGKANG 90913  
 048521480  
 08124215869  
 ANDI AKBAR

**SARANA UTAMA, CV**

Kualifikasi Usaha (K1)

 JL. H. A. TANJONG NO. 55-57, MADDUKELLENG, KEC. TEMPE, SENGKANG  
 ANTON



**SARWA SALSABILAH, CV**

Kualifikasi Usaha (K1)

 JL.DATU ULAWENG, LEMPA, KEC. PAMMANA 90971



**SASTRA PERSADA, CV**

Kualifikasi Usaha (K1)

 JL SUNGAI SIWA NO 23, SENGKANG  
 ANDI SASTRAWAN



**SEJAHTERA, CV**

Kualifikasi Usaha (K1)

 JL. A.PAWELLANGI NO.12,PAJALELE  
KEC.TANASITOLO, PAJALELE, KEC. TANA  
SITOLO, SENGKANG 90951  
 HJ.SALMA HABIBI



**SENTRA KREASI BANGUNINDO, CV**

Kualifikasi Usaha (K2)

 JL. SAWERIGADING NO. 73, ATAKKAE, KEC.  
TEMPE, SENGKANG 90915  
 A. BASO ILLANG, AS



**SERIKAYA UTAMA, CV**

Kualifikasi Usaha (K1)

 JL. A. P. PAWELLANGI, TEMPE, KEC. TEMPE,  
SENGKANG 90911  
 AFRIANTO. SH



**SHAFWAN, CV**

Kualifikasi Usaha (K1)

 JL. A. PAWELANGI KOMPS IRIGASI BILA BLOK  
C NO. 14, PAJALELE, KEC. TANA SITOLO,  
SENGKANG 90915  
 FARIMA PAWERANGI



**SINAR ANDALAS, CV**

Kualifikasi Usaha (K3)

 KOMP. BTN TAE BLOK B NO.12,  
MATTIROAPPARENG, KEC. TEMPE,  
SENGKANG 90911  
 KASMAWATI



**SINAR LISTRIK, CV**

Kualifikasi Usaha (K1)

 VETERAN NO. 42 F SENGKANG, SENGKANG  
 HADIR ACHY



**SRI AMELIA PUTRI, CV**

Kualifikasi Usaha (K1)

 JL. SRIKAYA NO. 57 SENGKANG, ATAKKAE,  
KEC. TEMPE, SENGKANG 90915  
 048520020  
 H.ANDI BUSTAM ESA



**SRI RISNA WATY, CV**

Kualifikasi Usaha (K2)

 JL. WR. SUPRATMAN NO. 50 SENGKANG,  
SENGKANG 90911  
 SURYA DHARMA, SE





**SUHAIMAH PRATAMA, CV**

Kualifikasi Usaha (K1)

 JL. BUDI UTOMO NO.53 -55 SENGKANG,  
SENGKANG  
 IR. H. ANDI SAMANGLANGI



**SUKALTIM UTAMA, CV**

Kualifikasi Usaha (K2)

 JL. SULTAN HASANUDDIN NO 7.SENGKANG,  
MADDUKELLENG, KEC. TEMPE, SENGKANG  
90911  
 081342510352  
 081342510352  
 ARDIANA RASYID



**SUKMA RAYA, CV**

Kualifikasi Usaha (K2)

 JL ANDI PARENRENGI NO 88, SENGKANG  
90912  
 MUH GOSALI



**SUKMAWATY, CV**

Kualifikasi Usaha (K3)

 JL. WR. SUPRATMAN NO. 50, TEMPE, KEC.  
TEMPE, SENGKANG 90911  
 HJ. INDO LETTE





**SULO, CV**

Kualifikasi Usaha (K1)

 JL. TANASITOLO COMPLEX IRIGASI BILA  
BLOK C NO. 7 SENGKANG, SENGKANG  
 ANDI TADJANG, BE



**SUMBER MAKMUR, CV**

Kualifikasi Usaha (K3)

 JL. K.H. M. ASAD SENGKANG, PADDUPPA,  
KEC. TEMPE, SENGKANG 90914  
 082189450744  
 082189450744  
 M. RAFIQ

**SUPER MAS, CV**

Kualifikasi Usaha (K2)

 JL. KELAPA NO. 30 SENGKANG, SENGKANG  
 ALIA MULIATI HERMANTO, SH





**SURAE INDAH, CV**

Kualifikasi Usaha (K1)

 JL. KELAPA, SIENGKANG, KEC. TEMPE



**SURYA ANUGERAH, CV.**

Kualifikasi Usaha (K1)

 JL. W. R. SUPRATMAN NO. 50, TEMPE, KEC.  
TEMPE, SENGKANG 90911  
 0811428749  
 0811428749  
 HJ. RISNAWATI



**SURYA SAKTI, CV.**

Kualifikasi Usaha (K2)

 JL. LASANGKURU NO. 19 B SENGKANG,  
SENGKANG  
 ANDI NURLINDA. R



**SURYA, CV**

Kualifikasi Usaha (K1)

 JL TIMUR TIMUR NO 3, SENGKANG  
 ANDI SALEWANGENG, TDP



**SUTRA MAS, CV**

Kualifikasi Usaha (K1)

 BTN BUMI SUTRA MAS BLOK B NO 15  
SENGKANG, SENGKANG  
 ANDI BAU MARGA SULOLIPU



**SWAPRISMA KARSA, CV.**

Kualifikasi Usaha (K2)

 JL. JL. RUSA BLOK OR NO. 5 SENGKANG,  
SENGKANG  
 NIRWANA



**SYAHRANI INDAH, CV**

Kualifikasi Usaha (K3)

 JL. TOMADDUALLENG NO. 25 SENGKANG,  
SIENGKANG, KEC. TEMPE, SENGKANG 90915  
 FERRY ARIESMAJA, S.SOS



**SYAHRUL TEKNIK UTAMA, CV**

Kualifikasi Usaha (K1)

 JL. KEJAKSAAN NO. 25 SENGKANG, SENGKANG  
 MUHAMMAD NAWIR MAGE



**SYARI KARYA PERKASA, CV**

Kualifikasi Usaha (K2)

 JL. RUSA BTN DANAU TEMPE BLOK LL NO. 5,  
SENGKANG  
 DRS. NABHAN ALTAR



**TARA LAWU, CV**

Kualifikasi Usaha (K1)

 JL. WR. MONGINSIDI NO. 4 SENGKANG,  
SENGKANG  
 ANDI ASRUL MALLANIUNG





**TEMMALALA, CV**

Kualifikasi Usaha (K2)

 JL. PAHLAWAN LR. II NO. 19 SENGKANG,  
LAPONGKODA, KEC. TEMPE, SENGKANG 90913  
 0485--224095  
 A. SUMANGERUKKA



**TENRISAU CONSULTAN, CV**

Kualifikasi Usaha (K1)

 BTN BULU PABBULU BLOK A 9 NO. 16,  
SENGKANG  
 0485-3309879  
 TENRISAU\_CONSULTAN@YAHOO.CO.ID  
 ABDUL KADIR, ST

**TIARA CITRA UTAMA, CV**

Kualifikasi Usaha (K1)

 KOMP. BTN TADANGPALIE BLOK B3/13  
SENGKANG, SENGKANG  
 ARIFUDDIN ARMAN

**TIARA INDONESIA, CV**

Kualifikasi Usaha (K2)

 JL. BERINGIN NO. 7, BULUPABBULU, KEC. TEMPE, SENGKANG 90911

 08124215250

 08124215250

 KANDACONG

**TIGA BERLIANG, CV**

Kualifikasi Usaha (K1)

 JL. SAWERIGADING NO. 2 SENGKANG, ATAKKAE, KEC. TEMPE, SENGKANG 90915

 081355074676

 081355074676

 MUHAMMAD FAHRI

**TIGA BINTANG, CV**

Kualifikasi Usaha (K1)

 BTN BULUPABBULU BLOK A6/3, SENGKANG

 ABDILLAH

**TIGA PUTRA KONSTRUKSI, CV**

Kualifikasi Usaha (K1)

 BTN TAE BLOK M NO. 4, ASSORAJANG, KEC. TANA SITOLO 90951

**TIGA UTAMA, CV**

Kualifikasi Usaha (K1)

 JL. NANGKA NO. 1 SENGKANG, SENGKANG

 ANDI BASRAH PATONGAI

**TORAYA JAYA, CV**

Kualifikasi Usaha (K1)

 JL. ANDI JAJA NO. 85, SENGKANG

 MUH. TAHIR SULIE

**TRI PERKASA, CV**

Kualifikasi Usaha (K2)

 JL. A. P. PETTARANI NO. 40, SENGKANG

 ANDI MUH. SIRAJUDDIN, SE

**TRYATMA GAUTAMA, CV**

Kualifikasi Usaha (K1)

 JL. KELAPA NO. 46, SENGKANG

 ARMANSYAH

**TULUNG SARI, CV**

Kualifikasi Usaha (K3)

 JL. JAMBU NO. 51 SENGKANG, SENGKANG 90911

 NY. ENDANG HELMIATI

**UGI DUA, CV**

Kualifikasi Usaha (K3)

 JL. MESJID RAYA NO. 56, PADDUPPA, KEC. TEMPE, SENGKANG 90914

 082345574481

 082345574481

 IR. IRWAN

**UMMU KHAERIYAH, CV**

Kualifikasi Usaha (K1)

 JL. H. A. TANJONG NO. 53, MADDUKELLENG, KEC. TEMPE, SENGKANG

 ZULKIFLI

**UMUM JAYA MANDIRI, PT**

Kualifikasi Usaha (M1)

 JL. JEND. SUDIRMAN NO. 12, SENGKANG 90914

 H. ANDI MAPPANYOMPA UNRU

**VEGA S TOKAMPU, CV**

Kualifikasi Usaha (K1)

 JL. GILIRENG NO 27, SENGKANG

 HERAWATI JUANDA

**VITONARA KONSTRUKSI, CV**

Kualifikasi Usaha (K1)

 PERUM. GRANHIL ATAKKAE, ATAKKAE, KEC. TEMPE 90915

**WAHANA PUTRA PERSADA, CV**

Kualifikasi Usaha (K1)

 JL. MALUKU NO 3 SENGKANG, SENGKANG

 ANDI FAHRUDDIN M

**WAHYU RABBANIAH, CV**

Kualifikasi Usaha (K1)

 JL. WOLTER MONGINSIDI NO. 10 SENGKANG, MADDUKELLENG, KEC. TEMPE, SENGKANG 90911

 0811429112

 0811429112

 SYAMSUL BAHRU

**WAHYUNI MAPPARIMENG, CV**

Kualifikasi Usaha (K1)

 JL. MESJID TAKWA NO. 51, TEDDAOPU, KEC. TEMPE 90912

**WALENAE, CV**

Kualifikasi Usaha (K2)

 JL. GUNUNG PATTIRO SOMPE, SENGKANG 90914

 HJ. MUTTARA

**WAWOLANGI, CV**

Kualifikasi Usaha (K3)

 JL. H. A. TANJONG NO. 82 SENGKANG, SENGKANG 90915

 SUDARMAN TOKENG

**WECUDAI, CV**

Kualifikasi Usaha (K1)

 JL. JAMBU NO. 32 SENGKANG, MADDUKELLENG, KEC. TEMPE, SENGKANG 90911

 081355074676

 081355074676

 A. ASNIDAH MALLANIUNG

**WINDRA KARYA UTAMA, CV**

Kualifikasi Usaha (K2)

 JL. WOLTER MONGINSIDI NO. 22 B SENGKANG, SENGKANG 90915

 HJ. ANDI MURNA

**WIRA BHAKTI, CV**

Kualifikasi Usaha (K2)

 JL. DURIAN NO. 4, SENGKANG

 IR. MUHAMMAD DAHYAR SYAM

**WIRABUANA ABADI PERKASA, CV**

Kualifikasi Usaha (K1)

 JL. MALUKU NO. 12, SENGKANG

 RIZAL WIRABUANA

**WIRABUANA KARYA, CV**

Kualifikasi Usaha (K2)

 JL. BAU BAHARUDDIN NO.33, SENGKANG 90912

 ANDI AQSA RAHMAN

**WOLTER MONGINSIDI, CV**

Kualifikasi Usaha (K3)

 JL. PATTIRO SOMPE NO. 3 SENGKANG, SENGKANG

 H. HARYADI

**YAPALINDO UTAMA, CV**

Kualifikasi Usaha (K1)

 JL. ANDI JAJA NO.20, SENGKANG

 MUHAMMAD YUSUF AS

**YUNISAR, CV**

Kualifikasi Usaha (K1)

 JL. WOLTER MONGINSIDI NO 5, MADDUKELLENG, KEC. TEMPE, SENGKANG 90911

 0485-324030

 YUNISAR

**YURA, CV**

Kualifikasi Usaha (K1)

 JL. RUSA SENGKANG, SENGKANG

 HJ. EKA JASMA

**YUSRIL PUTRA UTAMA, CV**

Kualifikasi Usaha (K1)

 JL. WOLTER MONGINSIDI NO. 15, MADDUKELLENG, KEC. TEMPE, SENGKANG 90911

 ANDI BASO TANRASULA

**ZAHRA INDAH, CV**

Kualifikasi Usaha (K1)

 JL. LEMBU 3-5-7 SENGKANG, SENGKANG

 WAHDANIYAH, SE

**ZIDAN WIRTA, CV**

Kualifikasi Usaha (K1)

 JL. H. A. NINNONG NO.25 SENGKANG, SENGKANG

 WIRA PUTRA

**KAB. SIDENRENG RAPPANG**

**A.A PALUTTURI, CV**

Kualifikasi Usaha (K2)

 JL. ANOA LORONG 1 KEL. WALA, WALA, KEC. MARITENGGAE, SIDENRENG 91611

 0812-94247227

 M. SUYUTI ABUBAKAR

**A.IRHAM JAYA, CV**

Kualifikasi Usaha (K1)

 JL. LINK 1 KEL. EMPAGAE, EMPAGAE, KEC. WATANG SIDENRENG, SIDENRENG 91613

 081236029262

 081236029262

 MUH. AMIN. M

**ABI JAYA, CV**

Kualifikasi Usaha (K1)

 JL. SYARIF AL QADRI NO.42 PANGKAJENE, SIDENRENG 91611

 BURHANUDDIN

**ADAM TAMA, CV**

Kualifikasi Usaha (K1)

 JL. GANGGAWA NO. 96, MAJELLING, KEC. MARITENGGAE, SIDENRENG 91611

 MUH. RIDWAN TAMRIN

**ADE ARMIN, CV**

Kualifikasi Usaha (K1)

 JL. ANDI TAKKO NO 48, PANGKAJENE, KEC. MARITENGGAE, SIDENRENG 91611

 MINARNI

**ADE CORPORATION, CV**

Kualifikasi Usaha (K1)

 JL. JEND AHMAD YANI, ALLAKUANG, KEC. MARITENGGAE, SIDENRENG 91611

 HJ RAHMAWATI

**ADE SEHATI, CV**

Kualifikasi Usaha (K1)

 JL. A. BAKKIDU NO.8, BARANTI, KEC. BARANTI, SIDENRENG

 HJ. NAIMA

**ADHI JAYA PERKASA, CV**

Kualifikasi Usaha (K1)

 JL. A. PASAR NO. 9, SIDENRENG

 MURNIATI. L

**ADHI PRATAMA, CV**

Kualifikasi Usaha (K1)

 JL. MUH. SALENG NO. 7, SIDENRENG

 NASRIADI. T

**ADI JAYA, CV**

Kualifikasi Usaha (K1)

 JL. PASAR NO. 9, MAJELLING, KEC. MARITENGGAE, SIDENRENG 91611

 ANDI SURYADI

**ADI JAYA, CV**

Kualifikasi Usaha (K1)

 JL. JEND. AHMAD YANI, LAUTANG BENTENG, KEC. MARITENGGAE, SIDENRENG 91611

 085336444777

 085336444777

 H. ASLAN K.

**ADI KARSA, CV**

Kualifikasi Usaha (K1)

 JL. ANDI CAMMI NO. 57 TANRU TEDONG, SIDENRENG 91611

 EVI SURYA NUR

**ADI KARYA, CV**

Kualifikasi Usaha (K2)

 JL. DR. SYAM RATULANGI NO. 3, RIJANG PITTU, KEC. MARITENGGAE, SIDENRENG 91611

 0852-41065757

 DRS. H.M. SJAFRI ABDULLAH

**ADI PRATAMA, CV**

Kualifikasi Usaha (K1)

 JL. MUHAMMAD SALENG NO. 7, PANGKAJENE, KEC. MARITENGGAE 91611

**ADIKOSINDO DUTA GRAHA, CV**

Kualifikasi Usaha (K2)

 JL. JEND. AHMAD YANI NO. 46, PANGKAJENE, KEC. MARITENGGAE, SIDENRENG 91611

 0812-42847664

 DRS. ARSYAL B. ACHMAD

**ADIL JAYA, CV**

Kualifikasi Usaha (K1)

 KOMP. BTN WASABBE, BATULAPPA, KEC. WATANG PULU, SIDENRENG 91611

 MUH. SUYUTI

**ADINDA, CV**

Kualifikasi Usaha (K1)

 JL. ANDI CAMMI NO. 15, RIJANG PITTU, KEC. MARITENGGAE, SIDENRENG 91611

 085299470076

 085299470076

 H. MAKMUR HANAFI

**AFIKA JASA KONSTRUKSI, CV**

Kualifikasi Usaha (K1)

 JL. PRAMUKA NO. 42, PANGKAJENE, KEC. MARITENGGAE, SIDENRENG 91611

 ANDI ANSAR

**AGUS JAYA, CV**

Kualifikasi Usaha (K1)

 JL. KAMPUNG BARU KEL BATU LAPPA, BATULAPPA, KEC. WATANG PULU, SIDENRENG 91661

 081242927277

 081242927277

 H. LAILA ABBAS

**AGUS PUTRA PRATAMA, CV**

Kualifikasi Usaha (K2)

 JL. MUHAMMAD JUNAID NO. 3 DESA TETAJAJI, TETAJAJI, KEC. TELLULIMPO E, SIDENRENG 91671

 0813-54978079

 HJ. RASDIANA

**AHMAD JAYADI PUTRA, CV**

Kualifikasi Usaha (K1)

 JL AHMAD TAUFIQ NO 49, PANGKAJENE, KEC. MARITENGGAE, SIDENRENG 91611

 MUHAMMAD SALEH ARSYAD

**AIRMAS KONSTRUKSI, CV**

Kualifikasi Usaha (K2)

 JL. POROS PARE PANRENG NO. 36, MACORAWALIE, KEC. PANCA RIJANG, SIDENRENG 91651

 IR. A. IRMAYANI PAWELLOI

**AKBAR, CV**

Kualifikasi Usaha (K2)

 JL. WAMANSURE NO. 36 PANGKAJENE, PANGKAJENE, KEC. MARITENGGAE, SIDENRENG 91611

 0812-88444111

 ANDI SIRAJUDDIN TJAMBE

**ALAM MITRA SEJATI, CV**

Kualifikasi Usaha (K1)

 JL. JEND SUDIRMAN AMPARITA, AMPARITA, KEC. TELLULIMPO E, SIDENRENG 91671

 LANNA LANCONG

**ALAM RAYA, CV**

Kualifikasi Usaha (K1)

 JL. JEND. SUDIRMAN NO. 14, BATULAPPA, KEC. WATANG PULU, SIDENRENG 91661

 ANDI MOLO

**AL-FHIAN, CV**

Kualifikasi Usaha (K1)

 JL MUH JUNAID, RAPPANG, KEC. PANCA RIJANG, SIDENRENG 91651

 ABD. RAHMAN SURYA

**ALFIAN PRATAMA, CV**

Kualifikasi Usaha (K1)

 JL. MUH. JUNAID, RAPPANG, KEC. PANCA RIJANG, SIDENRENG 91651

 085241625177

 ABD RAHAMAN

**ALIEF JAYA, CV**

Kualifikasi Usaha (K1)

 LK I PALLA BESSI E KEL BANGKAI, BANGKAI, KEC. WATANG PULU, SIDENRENG 91661

 ANDI CINCING

**ALIF JAYA UTAMA, CV.**

Kualifikasi Usaha (K2)

 JL. A. MAKASSAU NO. 5 PANGKAJENE SIDRAP, RIJANG PITTU, KEC. MARITENGGAE, SIDENRENG 91611

 ANDI ERNI

**ALIKA, CV**

Kualifikasi Usaha (K1)

 JL. POROS RAPPANG DESA SEREANG, SIDENRENG

 H.MUHAMMAD ZAINUDDIN

**ALJABAR, CV**

Kualifikasi Usaha (K2)

 JL. A. MARAMAT NO. 102, PANGKAJENE, KEC. MARITENGGAE, SIDENRENG 91611

 0852-55737644

 IR. JAMILA HUSAIN

**AMAL TEKNIK, CV**

Kualifikasi Usaha (K1)

 JL. POROS SENGKANG - TANRU TEDONG, SIDENRENG

 MASHURI

**AMANDA, CV**

Kualifikasi Usaha (K2)

 JL. HOS. COKROAMINOTO NO. 8, MAJELLING, KEC. MARITENGGAE, SIDENRENG 91611

 M. TAKDIR

**AMDA, CV.**

Kualifikasi Usaha (K1)

 JL.NENE MALLOMO PANGKAJENE SIDRAP, PANGKAJENE, KEC. MARITENGGAE, SIDENRENG 91611

 RUTYIAH R.

**AMPARITA INDAH, CV**

Kualifikasi Usaha (K1)

 JL. POROS TANRU TEDONG NO. 12 DONGI, SIDENRENG

 ABDUL MUIS CAKE

**ANAKARYA, CV.**

Kualifikasi Usaha (K1)

 JL. ANDI NONI KEL. RIJANG PITTU, RIJANG PITTU, KEC. MARITENGGAE, SIDENRENG 91611

 081242041727

 081242041727

 SYAMSUDDIN

**ANDA RESKI, CV**

Kualifikasi Usaha (K1)

 JL. DOMBA NO. 92 B, WALA, KEC. MARITENGGAE, SIDENRENG 91611

 0421-90645

 HJ. HASNAWIAH

**ANDANG WIJANA, CV**

Kualifikasi Usaha (K1)

 JL. ANDI MAKASSAU NO. 32, PANGKAJENE, KEC. MARITENGGAE, SIDENRENG 91611

 081342610081

 081342610081

 SYARIFUDDIN, SE

**ANDI CAMMI, CV**

Kualifikasi Usaha (K2)

 JL. POROS PARE NO 107, SIDENRENG

 H. ABD RAHMAN CAGGE

**ANDI SINTA, CV**

Kualifikasi Usaha (K2)

 JL. JEND. SUDIRMAN NO. 48, PANGKAJENE, KEC. MARITENGGAE, SIDENRENG 91611

 0813-42527343

 HJ. LIDYA JAFAR

**ANDIKA ARYA SAPUTRA, CV**

Kualifikasi Usaha (K1)

 JL. AP PETTARANI NO 33, SIDENRENG

 ANDIKA EKA SAPUTRA

**ANEKA JAYA, CV**

Kualifikasi Usaha (K2)

 JL. SULTAN HASANUDDIN NO. 54, WALA, KEC. MARITENGGAE, SIDENRENG 91611

 0812-41473277

 SYAFIUDDIN YASIN

**ANGGI JUANDA PRATAMA, CV**

Kualifikasi Usaha (K2)

 JL. LANTO DG. PASEWANG NO.29 PANGKAJENE, PANGKAJENE, KEC. MARITENGGAE, SIDENRENG 91611

 SUDARMIN PATIROI

**ANISAH FITRI, CV**

Kualifikasi Usaha (K1)

 JL. JEND. SUDIRMAN NO. 3 C, MAJELLING, KEC. MARITENGGAE, SIDENRENG 91611

 ROSMINI ARDIN

**ANNAS WIRALIPU, CV**

Kualifikasi Usaha (K1)

 JL. LAMIRU NO. 33, SIDENRENG

 AMANNANG SAILY ENDENG, ST

**ANNISA CIKAL, CV**

Kualifikasi Usaha (K2)

 JL. JEND. SUDIRMAN NO. 132, MAJELLING, KEC. MARITENGGAE, SIDENRENG 91611

 0421-91162

 MAHYUDIN, MS

**ANNURI, CV**

Kualifikasi Usaha (K1)

 JL. A. P. PETTARANI, LALEBATA, KEC. PANCA RIJANG

**ANTHO JAYA, CV**

Kualifikasi Usaha (K1)

 JL. KARYAWAN NO. 38, MAJELLING, KEC. MARITENGGAE, SIDENRENG 91611

 085399699499

 085399699499

 A. SUGIANTO. S

**ANUGERAH ADYATAMA, CV**

Kualifikasi Usaha (K1)

 JL. EMMI SAELAN NO. 06, PANGKAJENE, KEC. MARITENGGAE, SIDENRENG 91611

 H. ABD. HAMID

**ANUGERAH, CV**

Kualifikasi Usaha (K1)

 JL. SYARIF AL QADRI NO. 44, SIDENRENG

 IR. ANDI HAMKA

**ANUGRAH DWI KARYA, CV**

Kualifikasi Usaha (K1)

 JL. MERPATI NO.170 KEL. SIDENRENG, SIDENRENG, KEC. WATANG SIDENRENG, SIDENRENG 91613

 HASNAWATI YUNUS

**ANUGRAH ILAHI, CV**

Kualifikasi Usaha (K1)

 JL.SINGA NO.21 KEL. LT. BENTENG KEC. MARITENGGAE, LAUTANG BENTENG, KEC. MARITENGGAE, SIDENRENG 91611

 082369222001

 082369222001

 ACHMAD AMIRUDDIN.A

**ANUGRAH PERSADA RAYA, CV**

Kualifikasi Usaha (K3)

 JL. JEND. SUDIRMAN NO.34 ULUALE, ULUALE, KEC. WATANG PULU, SIDENRENG 91661

 RAHMAN\_LADO@YAHOO.COM

 RAHMAN LADO, IR

**ANUGRAH PUTRA, CV**

Kualifikasi Usaha (K2)

 JL. ANGKATAN 45 NO.153 B PANGKAJENE, MAJELLING, KEC. MARITENGGAE, SIDENRENG 91611

 ANDI ANUGRAH

**APRIS PUTRA, CV**

Kualifikasi Usaha (K3)

 JL. LANTO DG. PASEWANG NO. 43 PANGKAJENE, PANGKAJENE, KEC. MARITENGGAE, SIDENRENG 91611

 H.A.M. NATSIR NOMBE

**ARDIANSYAH, CV**

Kualifikasi Usaha (K1)

 JL SULTAN HASANUDDIN NO 93, SIDENRENG 91651

 MUHAMMAD ARSYAD

**ARDIANSYAH, CV**

Kualifikasi Usaha (K1)

 BTN KORPRI BLOK B NO 1 BOJOE, ARAWA, KEC. WATANG PULU, SIDENRENG 91611

 A.ASMIR NOMBE

**ARGAELTZAR, CV**

Kualifikasi Usaha (K1)

 JL. SYARIF AL QADRI NO. 7 PANGKAJENE, PANGKAJENE, KEC. MARITENGGAE, SIDENRENG 91611

 085393129312

 085393129312

 SANSIBAR

**ARIF, CV**

Kualifikasi Usaha (K1)

 JL. ANDI MAKASAU NO. 7 PANGKAJENE, PANGKAJENE, KEC. MARITENGGAE, SIDENRENG 91611

 M. NATSIR

**ARKHA SENTOSA, CV**

Kualifikasi Usaha (K1)

 JL. ANDI HASENG NO 4, PANGKAJENE, KEC. MARITENGGAE, SIDENRENG 91611

 ANWAR

**ARMADA JAYA, CV**

Kualifikasi Usaha (K1)

 JL. SULTAN HASANUDDIN NO. 77 PANGKAJENE, RAPPANG, KEC. PANCA RIJANG, SIDENRENG 91651

 081355930190

 081355930190

 H. MADDA

**ARMAN UTAMA, PT**

Kualifikasi Usaha (M1)

 JL. WR MONGINSIDI, SIDENRENG 90915

**ARMEDIA, CV**

Kualifikasi Usaha (K1)

 JL. JEND. SUDIRMAN NO. 198, ARAWA, KEC. WATANG PULU, SIDENRENG 91611

 IR. AGUS SYAMSUDDIN

**ARMHY KONSTRUKSI, CV**

Kualifikasi Usaha (K1)

 JL. A.PAKKANNA NO.20 ULUALE, ULUALE, KEC. WATANG PULU, SIDENRENG 91661

 HASMIAH

**ARMIN, CV**

Kualifikasi Usaha (K3)

 JL. JEND. SUDIRMAN, ULUALE, KEC. WATANG PULU, ULUALE, KEC. WATANG PULU, SIDENRENG 91661

 H. ARIANTO WAJENG

**ARY PRATAMA, CV**

Kualifikasi Usaha (K1)

 JL. JEND. SUDIRMAN NO. 240, PANGKAJENE, KEC. MARITENGGAE, SIDENRENG 91611

 ANDI YUNAN JUSMAN, S.KOM

**ASHAR UTAMA, CV**

Kualifikasi Usaha (K2)

 JL. M. JUNAID DESA TETEJAI, TETEJAI, KEC. TELLULUMPO E, SIDENRENG 91671

 0813-54978079

 NASRUDDIN MURSALIM, H.

**ASIMAI, CV.**

Kualifikasi Usaha (K1)

 JL. LANTO DG. PASEWANG NO. 34, PANGKAJENE, KEC. MARITENGGAE, SIDENRENG 91611

 ANDI TEMME

**ASKAN JAYA, CV**

Kualifikasi Usaha (K1)

 JL. JEND. A. YANI NO. 85, PANGKAJENE, KEC. MARITENGGAE, SIDENRENG 91611

 IR. ANDI KANNA

**ASMARA BOSI, CV**

Kualifikasi Usaha (K1)

 JL. LANTO DG PASEWANG NO. 32, PANGKAJENE, KEC. MARITENGGAE, SIDENRENG 91611

 ABDULLAH PABA

**ASRUL UTAMA, CV**

Kualifikasi Usaha (K1)

 JL. JEND. SUDIRMAN NO. 175, LAKESSI, KEC. MARITENGGAE, SIDENRENG 91611

 FIRMAN A. PATINROSI

**ASTINA, CV**

Kualifikasi Usaha (K1)

 JL. JEND. AHMAD YANI NO 111, LAUTANG BENTENG, KEC. MARITENGGAE, SIDENRENG 91611

 EVIE EVAYANTI ZAINUDDIN

**ASTRANITA, CV**

Kualifikasi Usaha (K1)

 PASAR NO. 10, MAJELLING, KEC. MARITENGGAE, SIDENRENG 91611

 JAMALUDDIN GENDA

**AYU GRAHA MANDIRI, CV.**

Kualifikasi Usaha (K2)

 JL. ANDI NONI NO.21PANGKAJENE, PANGKAJENE, KEC. MARITENGGAE, SIDENRENG 91611

 0421-90540

 0421-085210980645

 SRI MARYANI

**AZET TUJUH SATU, CV**

Kualifikasi Usaha (K3)

 JL. JEND. SUDIRMAN NO. 32 A PANGKAJENE, MAJELLING, KEC. MARITENGGAE, SIDENRENG 91611

 0812-41066877

 IR. ABDUL AZIS PANANRANG

**AZMAR, CV**

Kualifikasi Usaha (K2)

 JL. LANTO DG. PASEWANG NO. 29 PANGKAJENE, PANGKAJENE, KEC. MARITENGGAE, SIDENRENG 91611

 0813-42512025

 BAHARUDDIN. P

**BARATA JAYA, CV**

Kualifikasi Usaha (K2)

 JL. POROS PAREPARE-RAPPANG KM.3 NO.107, PANRENG, KEC. BARANTI, SIDENRENG 91652

 085255652784

 085255652784

 H. SURIANTO

**BASITU RESKY, CV**

Kualifikasi Usaha (K1)

 JL. A. HASENG NO. 21, PANGKAJENE, KEC. MARITENGGAE, SIDENRENG 91611

 IR. R U S L A N

**BATARAYA, CV**

Kualifikasi Usaha (K2)

 JL. JEND. SUDIRMAN, WALA, KEC. MARITENGGAE, SIDENRENG 91611

 0853-40732028

 IRWAN

**BATU ALAM, CV**

Kualifikasi Usaha (K1)

 BTN ARAWA INDAH BLOK H NO. 3 KEL. BATU LAPP, BATULAPP, KEC. WATANG PULU, SIDENRENG 91661

 0421-90371

 0421-90371

 A. RISWAN AM.

**BATU EJA, CV**

**Kualifikasi Usaha (K1)**

 JL. JEND. AHMAD YANI NO. 62 B  
PANGKAJENE, PANGKAJENE, KEC.  
MARITENGGAE, SIDENRENG 91611

 081244420069

 081244420069

 HJ. ALIYAH ALI MANGOPO

**BATU MASSALEKKO, CV**

**Kualifikasi Usaha (K1)**

 JL. POROS KULO NO.12 TELLANG-TELLANG,  
ALLAKUANG, KEC. MARITENGGAE,  
SIDENRENG 91611

 NAHARUDDIN. HT

**BATU PUTIH, CV**

**Kualifikasi Usaha (K1)**

 JL. GANGGAWA, LALEBATA, KEC. PANCA  
RIJANG, SIDENRENG 91651

 ANDI SUKARNO

**BEMPULO, CV**

**Kualifikasi Usaha (K2)**

 JL. GANGGAWA NO. 78 A. PANGKAJENE,  
MAJJELLING, KEC. MARITENGGAE,  
SIDENRENG 91611

 085242306518

 085242306518

 ANDI MUHAMMAD SAFAR

**BERDHI, CV**

**Kualifikasi Usaha (K1)**

 JL DAHLIA NO 52, SIDENRENG

 ABDUL RAHMAN MUSTAFA

**BERKAH, CV**

**Kualifikasi Usaha (K1)**

 JL. ANDI PENYIWI NO. 3, PANGKAJENE, KEC.  
MARITENGGAE, SIDENRENG 91611

 ANDI TAUPIK

**BILA, CV**

**Kualifikasi Usaha (K2)**

 JL. ANDI TAKKO NO. 15 TANRU TEDONG,  
SIDENRENG

 WAHYU SAMSUDDIN, ST

**BIMA SANTANA, CV**

**Kualifikasi Usaha (K1)**

 JL SULTAN HASANUDDIN, SIDENRENG 91651

 THAMRIN MUSATIM

**BINA KARYA, CV**

**Kualifikasi Usaha (K2)**

 JL POROS SENGKANG NO 8 KANYUARA,  
KANYUARA, KEC. WATANG SIDENRENG,  
SIDENRENG 91613

 085255376637

 085255376637

 SUARNI LANDA

**BINA NUSANTARA, CV**

**Kualifikasi Usaha (K1)**

 JL. SULTAN HASANUDDIN PANGKAJENE,  
SIDENRENG

 KAMRULLAH, SE

**BINA RAYA, CV**

**Kualifikasi Usaha (K1)**

 JL POROS SENGKANG NO 10 KANYUARA,  
KANYUARA, KEC. WATANG SIDENRENG,  
SIDENRENG 91613

 IR LANDA GASSA

**BUAH TAKKE, CV**

**Kualifikasi Usaha (K1)**

 JL. SUMUR TUA KEL. BATU KEC. PITU RIASE,  
BATU, KEC. PITU RIASE, SIDENRENG 91682

 08537777458

 08537777458

 H. MUSJIDI.K

**BUANA MANDIRI, CV**

**Kualifikasi Usaha (K1)**

 JL. GANGGAWA NOMOR 1 KEL. MAJELLING  
WATTANG, MAJELLING WATANG, KEC.  
MARITENGGAE, SIDENRENG 91611

 HASBULLAH JAMIL, SE

**BUANA MITRA INDONESIA, CV**

**Kualifikasi Usaha (K1)**

 JL. KARTINI NO. 2, SIDENRENG

 SUARDI ZAIN, S.PD

**BUANA, CV**

**Kualifikasi Usaha (K1)**

 JL. ANDI MAKKASAU NO. 30, PANGKAJENE,  
KEC. MARITENGGAE, SIDENRENG 91611

 HJ. ANDI MAME IDRIS

**BUDIMAN, CV**

**Kualifikasi Usaha (K1)**

 JL. ANDI MARAMAT NO.2, PANGKAJENE, KEC.  
MARITENGGAE, SIDENRENG 91611

 SUKIMAN NONCI

**BUKIT MAIWA, CV**

**Kualifikasi Usaha (K1)**

 JL. ANDI MAKKASAU NO. 75 PANGKAJENE,  
PANGKAJENE, KEC. MARITENGGAE,  
SIDENRENG

 ANDI MUHAMMAD RIZAL, SE

**BULORA MANDIRI, CV**

**Kualifikasi Usaha (K1)**

 JL. POROS BULO NO. 407, BULO WATTANG,  
KEC. PANCA RIJANG, SIDENRENG 91651

 082113204111

 082113204111

 ABD. HAMID. A

**BULU ALLAKUANG, CV**

**Kualifikasi Usaha (K2)**

 JL. JEND. SUDIRMAN NO. 250, ARAWA, KEC.  
WATANG PULLU, SIDENRENG 91661

 085229402411

 085229402411

 H.M. RAFI

**BULU BILA, CV**

**Kualifikasi Usaha (K1)**

 JL. POROS BARUKKU DESA BILA RIASE, BILA,  
KEC. DUAPITUE, SIDENRENG 91681

 SIRAJUDDIN, SE

**BULU TOLOPA, CV**

**Kualifikasi Usaha (K1)**

 DESA BELAWAE KEC. PITU RIASE, BELAWAE,  
KEC. PITU RIASE, SIDENRENG 91682

 081355664359

 081355664359

 H. SYUKUR DIRA

**BUMI MAREWA, CV**

**Kualifikasi Usaha (K2)**

 JL. JEND SUDIRMAN NO 40 RT 01 RW 01 KEL  
RAPPANG, RAPPANG, KEC. PANCA RIJANG,  
SIDENRENG 91651

 0421-93883

 ABD. RAHMAN SALEH

**BUNGA TANG, CV**

**Kualifikasi Usaha (K3)**

 JL. ANGATAN 45 NO. 135 C, MAJJELLING,  
KEC. MARITENGGAE, SIDENRENG 91611

 ANDI PATTINROSI P

**BUNGA WAE, CV**

**Kualifikasi Usaha (K1)**

 DUSUN I KATILLANG SUMPANG MANGO  
LANCINRANG, SIDENRENG

 H. PAWEROI MANJA

**CAHAYA ALAM, CV**

**Kualifikasi Usaha (K1)**

 KOMP. BTN ARAWA BLOK W NO. 1,  
BATULAPPA, KEC. WATANG PULLU,  
SIDENRENG 91661

 ANDI NIRWAN

**CAHAYA BULAN, CV**

**Kualifikasi Usaha (K2)**

 JL. ANDI HASENG NO. 16 PANGKAJENE,  
RIJANG PITTU, KEC. MARITENGGAE,  
SIDENRENG 91611

 0812-42731745

 A. AMINAH, ST

**CAHAYA MAKMUR, CV**





**Kualifikasi Usaha (K2)**

 JL. ANDI NURDIN NO. 15, PANGKAJENE, KEC.  
MARITENGGAE, SIDENRENG 91681

 DRS. MAKMUR SABIRIN



**CAHAYA RAPPANG, CV**

Kualifikasi Usaha (K3)

 JL. MUHAMMADIYAH NO. 44, LALEBATA, KEC. PANCA RIJANG, SIDENRENG 91651  
 085342572222  
 085342572222  
 JAMAL



**CAHAYA RIDHO, CV**

Kualifikasi Usaha (K1)

 JL MUHAMMADIYAH NO 11, SIDENRENG  
 SULTAN TAHIR



**CAHAYA SEREANG, CV**

Kualifikasi Usaha (K1)

 JL. HOS COKROAMINOTO NO. 38 PANGKAJENE, SIDENRENG 91611  
 H.M. GALIB TOAHA



**CAHAYA TIMUR SIDRAP, CV**

Kualifikasi Usaha (K1)

 JL. PANGKAJENE NO. 24 KEL. MACORAWALIE, MACORAWALIE, KEC. PANCA RIJANG, SIDENRENG 91651  
 H. ANDI MUSTARI YUSUF



**CALLACCU INDAH, CV**

Kualifikasi Usaha (K1)

 JL. PUDE DESA KALOSI KEC. DUA PITUE, KALOSI, KEC. DUAPITUE, SIDENRENG 91681  
 HJ. RUSNI SUTTE



**CALY PRATAMA, CV**

Kualifikasi Usaha (K1)

 JL. A. SULOLIPU NO. 7 ARATENG KEC. TELLU LIMPOE, ARATENG, KEC. TELLULIMPO E, SIDENRENG 91671  
 K A S L I





**CARISMA, CV**

Kualifikasi Usaha (K1)

 JL. A. MAKKASAU NO.2 PANGKAJENE, PANGKAJENE, KEC. MARITENGGAE, SIDENRENG 91611  
 ABD. HARRIS MADJID



**CHANDRA PUTRA PERSADA, CV**

Kualifikasi Usaha (K1)

 BOJOE, KEL. ARAWA, ARAWA, KEC. WATANG PULU, SIDENRENG 91661  
 082196333119  
 082196333119  
 SALMAH R. TENG





**CHITRA KARYA PERSADA, CV**

Kualifikasi Usaha (K1)

 BTN PEPABRI BLOK J NO. 3 BOJOE KEC. WATANG PULU, SIDENRENG 91611  
 ROSMIATI MUSTAFA



**CHITRA RAJAWALI PERSADA, CV**

Kualifikasi Usaha (K1)

 JL. JEND. SUDIRMAN NO. 71, BOJOE, KEC. WATANG PULU, ARAWA, KEC. WATANG PULU, SIDENRENG 91661  
 085255729999  
 085255729999  
 ROESLY, BST



**CIPTA NUSA PURNAMA, CV**

Kualifikasi Usaha (K1)

 JL. ANDI MAKKASAU NO. 12 B PANGKAJENE, PANGKAJENE, KEC. MARITENGGAE, SIDENRENG 91611  
 0813-42435435  
 MAHLUDDIN YAHYA



**CIPTA PANRITA MANDIRI, CV**

Kualifikasi Usaha (K1)

 JL AP PETTARANI NO 39, LALEBATA, KEC. PANCA RIJANG, SIDENRENG 91651  
 AHSIN ALI S TH I



**CITRA AGRO SEJAHTERA, CV**

Kualifikasi Usaha (K1)

 JL. POROS SENGKANG NO. 58 DESA KALOSI KEC. DUA PITUE, KALOSI, KEC. DUAPITUE, SIDENRENG 91681  
 ANDI MAPPEJEPPE BAHARUDDIN



**CITRA BARRU SEJAHTERA, CV**

Kualifikasi Usaha (K2)

 JL. MAKMUR NO. 15 TANRU TEDONG, SIDENRENG 91681  
 DRS. WAHYUDDIN BANDUNG



**CITRA HUSADA, CV**

Kualifikasi Usaha (K1)

 KEL. BARANTII, BARANTI, KEC. BARANTI, SIDENRENG 91652  
 HJ. HUSAIFA ZAIN, SE



**CITRA KARYA PERSADA, CV**

Kualifikasi Usaha (K1)

 BTN PEPABRI NO. 3, BUJAE, KEC. WATANG PULU, SIDENRENG 91661  
 0853-49997909  
 ROSMIATI MUSTAFA



**CITRA KENANGA, CV**

Kualifikasi Usaha (K1)

 JL. HOS. COKROAMINOTO NO. 28 KEL. WALA KEC. MARITENGGAE, WALA, KEC. MARITENGGAE, SIDENRENG 91611  
 FERAWATY



**CITRA MANDIRI, CV**

Kualifikasi Usaha (K1)

 JL. ANDI CAMMI NO 35, RIJANG PITTU, KEC. MARITENGGAE, SIDENRENG  
 HJ. HERMIATI



**CITRA MARSHANDA, CV**

Kualifikasi Usaha (K1)

 JL. ANDI MAKKASAU NO. 5, SIDENRENG  
 HJ. ANDI BUNGAWATI



**CITRA UTAMA JASA, CV**

Kualifikasi Usaha (K2)

 JL MUHAMMADIYAH NO 1, SIDENRENG  
 HASANUDDIN LOHE

**CITRATAMA, CV**

Kualifikasi Usaha (K1)

 JL. DOMBA NO.9 PANGKAJENE, SIDENRENG 91611  
 IR. HAMZAH ISMAIL



**CMR CELEBES, CV**

Kualifikasi Usaha (K1)

 JL. AD PETTARANI NO. 98, LALEBATA, KEC. PANCA RIJANG 91651



**CMR CELEBEZ, CV**

Kualifikasi Usaha (K2)

 JL A P PETTARANI NO 98, SIDENRENG 91651  
 M ILYAS GANI B SC



**DALLE MADDUPPA, CV**

Kualifikasi Usaha (K1)

 JL. PENGAIRAN NO 10, PANGKAJENE, KEC. MARITENGGAE, SIDENRENG 91611  
 HJ. FARIDA ZAINUDDIN



**DARMAN, CV**

Kualifikasi Usaha (K1)

 JL. ANGKATAN 66 NO. 25 A, RAPPANG, KEC. PANCA RIJANG, SIDENRENG 91651  
 SUDARMAN



**DARNA, CV**

Kualifikasi Usaha (K1)

 JL. PRAMUKA NO. 2 PANGKAJENE, MAJJELLING, KEC. MARITENGGAE, SIDENRENG 91611  
 MUHAMMAD DAUD POCI





**DECOALAN JAYA MANDIRI, CV**

Kualifikasi Usaha (K1)

 JL. A. MAKKASAU NO. 15, RAPPANG, KEC. PANCA RIJANG, SIDENRENG 91651  
 A. HASANUDDIN

**DELIMA MANDIRI, CV**

Kualifikasi Usaha (K1)

 JL ANDI MAKKASAU NO 55 PANGKAJENE, PANGKAJENE, KEC. MARITENGGAE, SIDENRENG 91611  
 085377377777  
 085377377777  
 H ABDUL RAHMAN



**DELTA KONSTRUKSI, CV**

Kualifikasi Usaha (K3)

 JL. JEND. SUDIRMAN NO. 126 PANGKAJENE, WALA, KEC. MARITENGGAE, SIDENRENG 91611

 H. ANDI MAPPEANGIN

**DELTA KONSTRUKSI, PT**

Kualifikasi Usaha (M1)

 JL. JEND. SUDIRMAN, MAJELLING, KEC. MARITENGGAE, SIDENRENG 91611

 A. AMIRUDDIN

**DENY, CV**

Kualifikasi Usaha (K1)

 JL. UNTA NO. 15 PANGKAJENE, SIDENRENG

 ANDI IWAN ELLENG

**DESTRA HARAPAN, CV**

Kualifikasi Usaha (K2)

 POROS BULO NO. 77 LANRANG DESA TIMORENG PANUA, TIMORENG PANUA, KEC. PANCA RIJANG, SIDENRENG 91651

 TAMSIR A. SADDU

**DESY, CV**

Kualifikasi Usaha (K1)

 JL. PUDE DESA KALOSI KEC DUA PITUE, KALOSI, KEC. DUAPITUE, SIDENRENG 91681

 RAMLI. L

**DEWA LESTARI,**

Kualifikasi Usaha (K1)

 JL ANDI NOHONG, RAPPANG, KEC. PANCA RIJANG, SIDENRENG 91651

 NAHARUDDIN REWA

**DEWATA, CV**

Kualifikasi Usaha (K1)

 JL. JEND. AHMAD YANI NO. 60, RIJANG PITTU, KEC. MARITENGGAE, SIDENRENG 91661

 M. AKRAB THAIYEB

**DEWI ANUGRAH PERSADA, CV**

Kualifikasi Usaha (K1)

 JL. HOS COKROAMINOTO, SIDENRENG

 HJ. HASNI

**DIAN, CV**

Kualifikasi Usaha (K1)

 JL. ANDI SOLOLIPU NO. 16, PANGKAJENE, PANGKAJENE, KEC. MARITENGGAE, SIDENRENG 91611

 082347114089

 082347114089

 SAHABUDDIN

**DIANIDA, CV**

Kualifikasi Usaha (K1)

 JL. NENE MALLOMO NO. 18 A, RIJANG PITTU, KEC. MARITENGGAE, SIDENRENG 91611

 HJ. ILMIDAWATI

**DIMAS KARYA PERSADA, CV**

Kualifikasi Usaha (K1)

 JL. PASAR NO. 15 KEL. MAJELLING KEC. MARITENGGAE, MAJELLING, KEC. MARITENGGAE, SIDENRENG 91611

 SAIDIMAN, SE

**DIMENSI ABADI, CV**

Kualifikasi Usaha (K1)

 JL. DATAE KEL LAWAWOI, LAWAWOI, KEC. WATANG PULU, SIDENRENG 91611

 SITTI HALIJAH

**DINASTY, CV**

Kualifikasi Usaha (K1)

 JL. GANGGAWA NO.45 PANGKAJENE, MAJELLING, KEC. MARITENGGAE, SIDENRENG 91611

 082196438347

 H. MUHAMMAD DANIAL SESSU

**DIVA ARISKA, CV**

Kualifikasi Usaha (K1)

 JL. ANDI CAMMI NO. 15, SIDENRENG

 ANDI TENRIWANI MUKTI

**DIVA SALSABILA, CV**

Kualifikasi Usaha (K1)

 JL. KARTINI NO. 2 RAPPANG, SIDENRENG 91651

 081355189137

 081355189137

 AMIR HAMZAH

**DUA PERMATA HATI, CV**

Kualifikasi Usaha (K1)

 JL. KENARI NO.10 KEL. SALOMALLORI, SIDENRENG

 IR. ANDI ASJUMIATI THAMRIN

**DUA PUTRI, CV**

Kualifikasi Usaha (K1)

 JL. PENGAIRAN NO. 7 PANGKAJENE, PANGKAJENE, KEC. MARITENGGAE, SIDENRENG 91611

 NINIK ANGGREANI, SE

**DUA SATU & CO, CV**

Kualifikasi Usaha (K1)

 JL CALLAKARA NO 21, SIDENRENG

 MANNUNGKE USMAN GALIB

**DUA SATU DUA, CV**

Kualifikasi Usaha (K1)

 JL. JEND SUDIRMAN KEL LAKESSI, LAKESSI, KEC. MARITENGGAE, SIDENRENG 91611

 081355594265

 081355594265

 ABDUL SAMAD

**DWI PERKASA, CV**

Kualifikasi Usaha (K1)

 JL. JEND SUDIRMAN, PANGKAJENE, KEC. MARITENGGAE, SIDENRENG 91611

 0421-91522

 HJ. OLGA CHAERANI

**DWI PUTRI SAKINAH, CV**

Kualifikasi Usaha (K2)

 JL. DOMBA NO.6 / C, SIDENRENG 91611

 IR. SUGIHARTONO

**DWI PUTRI UTAMA, CV**

Kualifikasi Usaha (K2)

 JL. ANGKATAN 45 NO. 5, SIDENRENG 91611

 0421-90093

 A. MUH. SUKMAN

**DWI PUTRI, CV**

Kualifikasi Usaha (K1)

 JL. ANGGREK MAJELLING WATTANG PANGKAJENE, SIDENRENG 91611

 FATIMAH HASAN

**DYNASTI MITRA PERKASA, CV**

Kualifikasi Usaha (K3)

 KOMP. PERUM. GMM BLOK A3/4, MAJELLING WATANG, KEC. MARITENGGAE, SIDENRENG 91611

 H. ABD. HARIS, SE

**DYNASTI PATRIOT SEJATI, CV**

Kualifikasi Usaha (K1)

 JL. AMPARITA, AMPARITA, KEC. TELLULIMPO E, SIDENRENG 91671

 HJ. ANDI ROHANI SYARIFUDDIN

**EARLY ENTERPRISE, CV**

Kualifikasi Usaha (K1)

 BILA RIASE KEC. PITU RIASE, BILA RIASE, KEC. PITU RIASE, SIDENRENG 91682

 ANDI HERWIN

**EDI PUTRA, CV**

Kualifikasi Usaha (K2)

 JL. BTN WESABBE BLOK F NO. 27, SIDENRENG

 MUHAMMAD SADLI, ST

**EKA BUANA SAKTI, CV**

Kualifikasi Usaha (K1)

 JL. JEND. SUDIRMAN, ARAWA, KEC. WATANG PULU, SIDENRENG 91611

 SAIFUL, ST.

**EKA PLANO JAYA, CV**

Kualifikasi Usaha (K1)

 LINGKUNGAN I KANYUARA RT 001 RW 001, KANYUARA, KEC. WATANG SIDENRENG, SIDENRENG 91613





 081342250240

 081342250240

 ANDI EKA SETIAWATI



**EKA PUTRA JAYA, CV**

**Kualifikasi Usaha (K3)**

 JL. A. PANYIWI, RIJANG PITTU, KEC. MARITENGGAE, SIDENRENG 91611  
 085396960456  
 085396960456  
 ROSMIATI, SE



**EKA SITA, CV**

**Kualifikasi Usaha (K1)**

 JL. A. MAKKASAU NO. 32, PANGKAJENE, KEC. MARITENGGAE, SIDENRENG 91611  
 0421-91482  
 ARIEF SIRAJUDDIN



**EKATAMA DUTA SARANA, CV**

**Kualifikasi Usaha (K1)**

 JL. CALLAKARA NO. 21 PANGKAJENE, PANGKAJENE, KEC. MARITENGGAE, SIDENRENG 91611  
 0421-91506  
 MUH. FARID US. GALIB, SE



**EMAS PATIMANGI, PT**

**Kualifikasi Usaha (M1)**

 BILA RIASE, BILA RIASE, KEC. PITU RIASE, SIDENRENG 91682  
 H. A. BAHARMAN, P.





**ENAM DUA, CV**

**Kualifikasi Usaha (K2)**

 JL. ANDI CAMMI NO. 15 PANGKAJENE, RIJANG PITTU, KEC. MARITENGGAE, SIDENRENG 91611  
 MUKTI MAKMUR, SH



**ENDI MITRA PRATAMA, CV.**

**Kualifikasi Usaha (K1)**

 JL. PUDE DESA KALOSI KEC. DUA PITUE, KALOSI, KEC. DUAPITUE, SIDENRENG 91681  
 085282341111  
 085282341111  
 MUSTOPO

**ESCUA KONSTRUKSI, CV**

**Kualifikasi Usaha (K1)**

 JL. POROS TANRUTEDONG KEL. KANYUARA, KANYUARA, KEC. WATANG SIDENRENG, SIDENRENG 91613  
 EDY LOTTENG



**ETIS KAHFI PERKASA, CV**

**Kualifikasi Usaha (K2)**

 JL. CALAKARA NO. 56 PANGKAJENE, PANGKAJENE, KEC. MARITENGGAE, SIDENRENG 91611  
 085299549168  
 085299549168  
 ANDI SYAMSUL RIZAL, SH



**FADHIL PRATAMA, CV**

**Kualifikasi Usaha (K1)**

 JL. JEND. SUDIRMAN 57, SIDENRENG 91611  
 ANDI KURNIA



**FADHILLAH, CV**

**Kualifikasi Usaha (K1)**

 JL. JEND. AHMAD YANI NO. 84, SIDENRENG  
 DRA. HJ. A. KOMALASARI



**FADILLAH, CV**

**Kualifikasi Usaha (K1)**

 JL. HOS COKROMINOTO NO. 84, RIJANG PITTU, KEC. MARITENGGAE, SIDENRENG 91611  
 HJ HASMI HAJI SUDARMIN



**FADLI PRATAMA, CV**

**Kualifikasi Usaha (K1)**

 JL. HOS COKROMINOTO NO. 38 KEL. WALA KEC. MARITENGGAE, WALA, KEC. MARITENGGAE, SIDENRENG 91611  
 AKSA GALIB



**FAISAL PUTRA UTAMA, CV**

**Kualifikasi Usaha (K1)**

 JL. A. PANYIWI, PANGKAJENE, KEC. MARITENGGAE, SIDENRENG 91611  
 FIRMAN FIRDAUS





**FAJAR, CV**

**Kualifikasi Usaha (K2)**

 JL. AHMAD YANI NO. 49, PANGKAJENE, KEC. MARITENGGAE, SIDENRENG 91611  
 MUH. JAFAR HANAFIE



**FANEVO UTAMA, CV**

**Kualifikasi Usaha (K2)**

 JL. A. NOHONG NO. 10 EMPAGAE WATSID, EMPAGAE, KEC. WATANG SIDENRENG, SIDENRENG 91613  
 085214143466  
 085214143466  
 H. FITRIAL YASIN AMIR, IR





**FARINDO RAYA, CV.**

**Kualifikasi Usaha (K2)**

 JL. A. PAKKANNA NO. 6, SIDENRENG  
 FITRIANI



**FATIMA KARYA, CV**

**Kualifikasi Usaha (K2)**

 JL. NENE MALOMO NO. 42, PANGKAJENE, RIJANG PITTU, KEC. MARITENGGAE, SIDENRENG 91611  
 085237502111  
 085237502111  
 RIZAL



**FATIMAH KARYA**

**Kualifikasi Usaha (K2)**

 JL. NENE MALLOMO NO.42 PANGKAJENE, SIDENRENG  
 789789  
 RIZAL



**FATRIA PRATAMA, CV**

**Kualifikasi Usaha (K1)**

 JL. A. PANNYIWI NO.6 PANGKAJENE, PANGKAJENE, KEC. MARITENGGAE, SIDENRENG 91611  
 FAISAL, ST





**FAUZAN RAYA, CV**

**Kualifikasi Usaha (K1)**

 JL. ANGKATAN 45 NO. 11, SIDENRENG 91611  
 FATMAWATI SALIM



**FIFA BROTHERS, CV**

**Kualifikasi Usaha (K2)**

 JL. LANTO DG PASEWANG NO 41 PANGKAJENE, PANGKAJENE, KEC. MARITENGGAE, SIDENRENG 91611  
 082188166609  
 082188166609  
 R.M. FAISAL BE



**FIQRI, CV**

**Kualifikasi Usaha (K1)**

 JL MUHAMMADIYAH NO 44 RAPPANG KEL LALEBATA, LALEBATA, KEC. PANCA RIJANG, SIDENRENG 91651  
 ISMAIL



**FIRDATAMA, CV**

**Kualifikasi Usaha (K1)**

 JL. ANDI PANNYIWI NO.9, SIDENRENG  
 JUMIATI P.



**FLOZA PUTRA, CV**

**Kualifikasi Usaha (K1)**

 JL AMBO SIMA NO 27 DUAMPANUA, DUAMPANUA, KEC. BARANTI, SIDENRENG 91652  
 AHMAD LAMING





**GANDI PRATAMA, CV**

**Kualifikasi Usaha (K1)**

 JL. MESJID RAYA NO. 28, RAPPANG, KEC. PANCA RIJANG, SIDENRENG 91651  
 ANDI BADARUSSAMAN

**GANGGAWA PUTRA, CV**

**Kualifikasi Usaha (K1)**

 JL. LANDAUNG PANGKAJENE, LAUTANG BENTENG, KEC. MARITENGGAE, SIDENRENG 91611  
 082187191888  
 082187191888  
 AGUS PARMAN PANGERANG

**GAYA PRIMA TEKNIK, CV**

Kualifikasi Usaha (K3)

 JL. ANDI NONI NO 5, PANGKAJENE, KEC. MARITENGGAE, SIDENRENG 91611

 0421-91552

 M. RIZAL YUSUF AB

**GEMINI INDAH, CV**

Kualifikasi Usaha (K2)

 JL. LANTO DG. PASEWANG NO. 29 PANGKAJENE, PANGKAJENE, KEC. MARITENGGAE, SIDENRENG 91611

 0421-91935

 AMANAT S. ROEM

**GINATASYA, CV**

Kualifikasi Usaha (K1)

 JL. JEND. SUDIRMAN NO. 152 PANGKAJENE, MAJELLING, KEC. MARITENGGAE, SIDENRENG 91611

 085242655903

 085242655903

 HJ. ANDI ASTUTI KAMARUDDIN

**GUNTUR SUHARTO PUTRA & CO, CV**

Kualifikasi Usaha (K1)

 JL. AP. PETTARANI KEL. LALEBATA, LALEBATA, KEC. PANCA RIJANG, SIDENRENG 91651

 ANDI SUHARTO

**HABIBAH, CV**

Kualifikasi Usaha (K1)

 JL. RESSANG KEL. PANGKAJENE, PANGKAJENE, KEC. MARITENGGAE, SIDENRENG 91611

 085226787111

 085226787111

 MUHAMMAD YUSUF SAGONI

**HAJAR ASWAD, CV.**

Kualifikasi Usaha (K2)

 JL. PACUAN KUDA NO. 10, ULUALE, ULUALE, KEC. WATANG PULU, SIDENRENG 91661

 081242278848

 081242278848

 H. NURYADI SAMAILA

**HARAPAN JAYA, CV**

Kualifikasi Usaha (K1)

 JL. JEND AHMAD YANI NO 1 BENTENG, SIDENRENG

 HJ FAHMIAH

**HARAPAN, CV**

Kualifikasi Usaha (K1)

 JL. JEND. AHMAD YANI NO. 62 A PANGKAJENE, PANGKAJENE, KEC. MARITENGGAE, SIDENRENG 91611

 081244420069

 081244420069

 FAJAR ALI

**HARUM BULO, CV**

Kualifikasi Usaha (K1)

 DESA BULU KEC. PANCA RIJANG, BULO, KEC. PANCA RIJANG, SIDENRENG 91651

 ERNIATI

**HASBI KARYA PRATAMA, CV**

Kualifikasi Usaha (K1)

 JL. CALLAKARA NO. 15, PANGKAJENE, KEC. MARITENGGAE, SIDENRENG 91611

 DRS. H. M. SJAHRIR

**HASRAT BANGUN PERSADA, CV**

Kualifikasi Usaha (K1)

 JL. RAJAWALI NO. 2, LAUTANG BENTENG, KEC. MARITENGGAE, SIDENRENG 91611

 HASNI SINRING

**HIDAYAH, CV**

Kualifikasi Usaha (K2)

 KEL. KAYUARA KEC. WATTANG, DAMAI, KEC. WATANG SIDENRENG, SIDENRENG 91613

 085241255694

 085241255694

 A. SYAMSU ALAM

**HIKMAT, CV**

Kualifikasi Usaha (K1)

 JL. ANDI MAKKASAU NO 8, PANGKAJENE, KEC. MARITENGGAE, SIDENRENG 91611

 DRS. H. ABDUL RAHIM

**HUGA BAZYLI, CV**

Kualifikasi Usaha (K1)

 JL. JEND. SUDIRMAN NO. 133, PANGKAJENE, KEC. MARITENGGAE, SIDENRENG 91611

 DEDDY ARIADI ARKIAN

**HUTANI KARYA CITA, CV**

Kualifikasi Usaha (K1)

 JL. WOLTER MONGONSI, SIDENRENG

 NURHUTANI WIYATA LESTARI

**ICA TEKNIK, CV**

Kualifikasi Usaha (K2)

 JL. ANGREK NO 09 TODDANG PULU, TODANG PULU, KEC. TELLULIMPO E, SIDENRENG 91671

 0813-42726617

 RUDI

**IDA TURATEA, CV**

Kualifikasi Usaha (K1)

 JL. BADAQ, WALA, KEC. MARITENGGAE, SIDENRENG 91611

 SYAFAAT

**IDHAM PRATAMA, CV.**

Kualifikasi Usaha (K2)

 JL. LANUMANG NO. 7, PANGKAJENE, KEC. MARITENGGAE, SIDENRENG 91611

 0813-56260017

 INDRIA AKIL

**IKBAL, CV**

Kualifikasi Usaha (K1)

 POROS PARE-PARE NO.117 BENTENG, SIDENRENG

 BAHARUDDIN ALIRAHAI

**IKHSAN, CV**

Kualifikasi Usaha (K1)

 JL. SOFYAN KUTE NO. 2 PANGKAJENE, PANGKAJENE, KEC. MARITENGGAE, SIDENRENG 91611

 IRSHAN

**IKUTANA UTAMA, CV**

Kualifikasi Usaha (K1)

 JL. VETERAN NO. 22 MANISA, MANISA, KEC. BARANTI, SIDENRENG 91652

 085342604547

 085342604547

 ALLE HADI

**ILHAM MULTI DIMENSI, PT**

Kualifikasi Usaha (M1)

 JL. SULTAN HASANUDDIN NO. 97, RAPPANG, KEC. PANCA RIJANG, SIDENRENG 91651

 IR. H. PELITA UMAR

**ILHAM TARUNA, CV**

Kualifikasi Usaha (K1)

 JL. JEND. SUDIRMAN NO 162 MARITENGGAE, SIDENRENG

 IRYANTO AZIS

**ILHAM, CV**

Kualifikasi Usaha (K1)

 JL. RUSA NO.28 KEL. LAUTANG BENTENG KEC. MATITENGGAE, LAUTANG BENTENG, KEC. MARITENGGAE, SIDENRENG 91611

 ANDRI SOFYAN

**ILHAM, CV**

Kualifikasi Usaha (K3)

 JL. MUMAMMADIYAH NO 3, RAPPANG, KEC. PANCA RIJANG, SIDENRENG 91651

 HJ YENNI YASMIN SE

**INDAH JAYA UTAMA, CV**

Kualifikasi Usaha (K1)

 KAB. SIDENRENG RAPPANG, SIDENRENG 91611

 SYAMSIAH SALAMA

**INDAH PUTRI, CV**

Kualifikasi Usaha (K1)

 JL. GARUDA NO. 81 KEL. WALA PANGKAJENE, WALA, KEC. MARITENGGAE, SIDENRENG 91611

 LANTU

**INDAH, CV**



Kualifikasi Usaha (K2)

 JL. KORBAN 40.000 JIWA NO. 8, SIDENRENG

 ANDI NASRUDDIN SINRANG



**INDOPAL, CV**

**Kualifikasi Usaha (K1)**

 JL. JEND. AHMAD YANI NO. 46, PANGKAJENE, KEC. MARITENGGAE, SIDENRENG 91611  
 ASMAWATI



**INDRI PRATAMA & CO, CV**

**Kualifikasi Usaha (K3)**

 JL. A. MAKKASAU NO. 5 PANGKAJENE, PANGKAJENE, KEC. MARITENGGAE, SIDENRENG 91611  
 0813-55777000  
 ANDI INDRI BUNGAWALI



**INDRY GRAHACIPTA, CV**

**Kualifikasi Usaha (K1)**

 JL. JEND. A. YANI NO. 46, SIDENRENG 91611  
 SYAMSUL RIJAL, SE



**INTERNUSA PERKASA, CV**

**Kualifikasi Usaha (K1)**

 JL. LANTO DG. PASEWANG NO. 7, PANGKAJENE, KEC. MARITENGGAE, SIDENRENG 91611  
 SAHIDA DUWILA, SH.



**IQBAL JAYA GEMILANG, CV**

**Kualifikasi Usaha (K1)**

 BTN ARAWA INDAH BLOK E/2 KEC. WT. PULU, BATULAPPA, KEC. WATANG PULU, SIDENRENG 91661  
 ANDI WAHYUNI



**IRWANDA, CV**

**Kualifikasi Usaha (K1)**

 BTN ARAWA INDAH BLOK A NO. 10 KEL. BATU LAPPA WATANG PULU, BATULAPPA, KEC. WATANG PULU, SIDENRENG 91661  
 HJ. RATNAH



**ISFAR JAYA MANDIRI, CV**

**Kualifikasi Usaha (K1)**

 JL LAKKI NO 11, RAPPANG, KEC. PANCA RIJANG, SIDENRENG 91651  
 MUHAMMAD SAKTI



**ISFAR LESTARI, CV**

**Kualifikasi Usaha (K1)**

 JL GOTONG ROYONG NO 243, SIDENRENG  
 SAFRUDDIN



**ISMI PUTRI PRATAMA, CV**

**Kualifikasi Usaha (K1)**

 JL. ANDI HASEN NO. 8 PANGKAJENE, PANGKAJENE, KEC. MARITENGGAE, SIDENRENG 91611  
 ISMIRANTI



**JALALUDDIN ENGINEERING, CV**

**Kualifikasi Usaha (K1)**

 JL. A. HASENG NO. 44 PANGKAJENE, PANGKAJENE, KEC. MARITENGGAE, SIDENRENG 91611  
 ICHDAS APRIYANTO





**JAPINDO JAYA MULIA, CV**

**Kualifikasi Usaha (K1)**

 JL. SYARIF AL QADRI NO. 5 RT 002 RW 002, RIJANG PITTU, KEC. MARITENGGAE, SIDENRENG 91611  
 0421-3580026  
 ANTO





**JAYA ABADI, CV**

**Kualifikasi Usaha (K2)**

 JL. MELATI, KEL. LALEBATA, LALEBATA, KEC. PANCA RIJANG, SIDENRENG 91651  
 085397864699  
 085397864699  
 JOHAN MEDI



**JAYA DIAN, CV**

**Kualifikasi Usaha (K2)**

 JL. GANGGAWA NO. 24, PANGKAJENE, KEC. MARITENGGAE, SIDENRENG 91611  
 081343910364  
 081343910364  
 DIYAN HARDIYANTI ILYAS



**JAYA LESTARI, CV**

**Kualifikasi Usaha (K1)**

 DUSUN I KADIDDI DS KANIE KEC. MARITENGGAE, KANIE, KEC. MARITENGGAE, SIDENRENG 91611  
 MUHAMMAD YAMIN



**KAMINANG, CV**

**Kualifikasi Usaha (K1)**

 JL. A. MANGKAU NO. 2, SIDENRENG 91611  
 ANDI MATTALETTU ITJE SE



**KAROSAL, CV**

**Kualifikasi Usaha (K1)**

 JL. A. PANYIWI RT. 01/07, SIDENRENG 91661  
 KAUTSAR





**KARYA ABADI, CV**

**Kualifikasi Usaha (K1)**

 JL. POROS RAPPANG DESA SEREANG KEC. MARITENGGAE, SIDENRENG  
 USMAN CEMBA



**KARYA BERSAMA, CV**

**Kualifikasi Usaha (K2)**

 JL. SULTAN HASANUDDIN NO. 68, WALA, KEC. MARITENGGAE, SIDENRENG 91611  
 081355479543  
 081355479543  
 MUH. AGUS USMAN



**KARYA MANDIRI, CV**

**Kualifikasi Usaha (K2)**

 JL. LANTO DG. PASEWANG, PANGKAJENE, PANGKAJENE, KEC. MARITENGGAE, SIDENRENG 91611  
 SYAMSUL JAFAR



**KARYA PEMBANGUNAN, CV**

**Kualifikasi Usaha (K3)**

 JL. JEND. SUDIRMAN NO. 222 PANGKAJENE, PANGKAJENE, KEC. MARITENGGAE, SIDENRENG 91611  
 0852-15711181  
 HJ. MARAWATI RAHU, SE





**KARYA PUTRA SIDENRENG, CV**

**Kualifikasi Usaha (K2)**

 JL. A. HASENG NO. 131 PANGKAJENE, PANGKAJENE, KEC. MARITENGGAE, SIDENRENG 91611  
 YENNY CHANDRA



**KARYA REZKY, CV**

**Kualifikasi Usaha (K1)**

 JL A P PETTARANI NO 554 RAPPANG KEC. PANCARIJANG, RAPPANG, KEC. PANCA RIJANG, SIDENRENG 91651  
 085255652029  
 085255652029  
 ANDI HASBI DAHLAN



**KARYA SIDENRENG MANDIRI, CV**

**Kualifikasi Usaha (K1)**

 JL. MERPATI NO. 170, SIDENRENG 91611  
 MUSTAKIM KADIR



**KARYA TOTAL, CV**

**Kualifikasi Usaha (K1)**

 LINGKINGAN II LAKESSTI KEL. LAKESSTI, LAKESSTI, KEC. MARITENGGAE, SIDENRENG 91611  
 MULYADI



**KARYA UTAMA, CV.**

**Kualifikasi Usaha (K1)**

 JL. ANDI NOHONG NO.5 PANGKAJENE, SIDENRENG 91611  
 HASALOAN NAPITU



**KARYANA, CV**

**Kualifikasi Usaha (K1)**

 JL. DR SYAMRATULANGI NO 22, RIJANG PITTU, KEC. MARITENGGAE, SIDENRENG 91611  
 ADIL MAKMUR



**KARZA INTI, CV**

**Kualifikasi Usaha (K1)**

 PANGKAJENE, MAJELLING, KEC. MARITENGGAE, SIDENRENG 91611  
 HJ. SURIANI ZAIN



**KAWAN, CV**

**Kualifikasi Usaha (K2)**

 JL. PAKKA SALO, BILOKKA, KEC. PANCA LAUTANG, SIDENRENG 91611  
 ANDI WAHIDA ABUBAKAR





**KEMBAR MAS, CV.**

Kualifikasi Usaha (K1)

 JL. SEMANGKA NO 5, SIDENRENG  
 SATRIA PUTRA



**KERABAT KARYA, CV**

Kualifikasi Usaha (K2)

 JL. PRAMUKA NO.42, MAJJELLING, KEC. MARITENGGAE, SIDENRENG 91611  
 081218022123  
 081218022123  
 IR. ANDI ABDULLAH ABU BAKAR



**KHAIDIR NS, CV**

Kualifikasi Usaha (K1)

 JL. JEND. SUDIRMAN NO. 232 KEL. MAJJELING PANGKAJENE, MAJJELLING, KEC. MARITENGGAE, SIDENRENG 91611  
 MUHAMMAD NASIR





**KHAILA, CV**

Kualifikasi Usaha (K1)

 BTN. LIMITRA, MAJELLING WATANG, KEC. MARITENGGAE, SIDENRENG 91611  
 ANDI DARAWISA





**KHARISMA, CV**

Kualifikasi Usaha (K2)

 JL. SYARIF AL QADRI NO. 38, RIJANG PITTU, KEC. MARITENGGAE, SIDENRENG 91611  
 081342952411  
 081342952411  
 H.M. NATSIR MADDAUNG



**KIFLI, CV**

Kualifikasi Usaha (K1)

 KEL. BARANTI KEC. BARANTI, BARANTI, KEC. BARANTI, SIDENRENG 91652  
 081242877777  
 081242877777  
 ZULKIFLI ZAIN



**KIRANA UTAMA, CV**

Kualifikasi Usaha (K1)

 JL. ANDI UJENG NO. 5/B, SIDENRENG  
 ADLI AKBAR RASYID





**KONSTRUKSI KARYA SIDRAP, CV**

Kualifikasi Usaha (K1)

 JL PASAR NO 1 RAPPANG KEC PANCA RIJANG, RAPPANG, KEC. PANCA RIJANG, SIDENRENG 91651  
 KASMA SUSILAWATI



**KURNIA DUA, CV**

Kualifikasi Usaha (K2)

 JL. VETERAN NO. 11, RAPPANG, RAPPANG, KEC. PANCA RIJANG, SIDENRENG 91651  
 085328779333  
 085328779333  
 PODDA



**KYA JASATAMA, CV**

Kualifikasi Usaha (K1)

 JL. JEND. SUDIRMAN NO. 27 PANGKAJENE, SIDENRENG 91611  
 HENDRA MUSTAMIN



**LA TARIMA, CV**

Kualifikasi Usaha (K1)

 JL. CALLAKARA NO.7, DUAMPANUA, KEC. BARANTI, SIDENRENG 91611  
 MUCHLIS MUSTAFA, SH.



**LA TONGKANG, CV**

Kualifikasi Usaha (K1)

 JL. ANDI CAMMI NO.15 PANGKAJENE, PANGKAJENE, KEC. MARITENGGAE, SIDENRENG 91611  
 MERIYANTI MAKMUR



**LANGGARA TUNGGU, CV.**

Kualifikasi Usaha (K1)

 BILA RIASE KEC. PITU RIASE, BILA RIASE, KEC. PITU RIASE, SIDENRENG 91682  
 ANDI TENRI SANGKA, SE



**LAPENDOS, CV**

Kualifikasi Usaha (K1)

 JL. A. P. PETTARANI, SIDENRENG 91651  
 BASWEDANG



**LAPPO ASE, PT**

Kualifikasi Usaha (M1)

 SULTAN HASANUDDIN NO.52, SIDENRENG  
 RAHMANSYAH AMANG



**LARIU INDAH PERKASA, CV**

Kualifikasi Usaha (K1)

 JL. ANDI PAKKANNA PANGKAJENE, SIDENRENG  
 BAHARUDDIN, SH.





**LASADDAPOTTO, CV.**

Kualifikasi Usaha (K1)

 JL. A. PANYIWI NO. 7 A PANGKAJENE, PANGKAJENE, KEC. MARITENGGAE, SIDENRENG 91611  
 ANDI YULIANTI





**LENERA TIMUR, CV**

Kualifikasi Usaha (K2)

 JL. BAMBU RUNCING NO. 42, RAPPANG, KEC. PANCA RIJANG, SIDENRENG 91651  
 08134222753  
 08134222753  
 IR. ANDI DAMIS DADDA





**LIMAS KARYA, CV**

Kualifikasi Usaha (K1)

 JL. BAU MASSEPE NO.16 PANGKAJENE, PANGKAJENE, KEC. MARITENGGAE, SIDENRENG 91611  
 081342951450  
 081342951450  
 ABDUL HARIS KADIR





**LIQRAH JAYA, CV**

Kualifikasi Usaha (K1)

 JL. POROS BILA, DESA TACCIMPO, TACCIMPO, KEC. DUAPITUE, SIDENRENG  
 085239599685  
 085239599685  
 AMIR LATIF ABU



**LOLO KARYA, CV**

Kualifikasi Usaha (K2)

 JL. BAU MASSEPE NO. 1, PANGKAJENE, KEC. MARITENGGAE, SIDENRENG 91611  
 085216010444  
 085216010444  
 M. DARWIS AR



**LOLO RUWY, CV**

Kualifikasi Usaha (K1)

 JL. NENE MALLOMO NO.44 KEL RIJANG PITTU KEC. MARITENGGAE, RIJANG PITTU, KEC. MARITENGGAE, SIDENRENG 91611  
 HJ. ANDI HALINDA ITJE



**MACCOLLI LOLOE, CV**

Kualifikasi Usaha (K1)

 JL. LANTO DG. PASEWANG NO. 11, LAKESSI, KEC. MARITENGGAE, SIDENRENG 91611  
 ADI SAPUTRA



**MADANACHA DUTA KONSTRUKSI, CV**

Kualifikasi Usaha (K1)

 JL. SULTAN HASANUDDIN NO. 56, SIDENRENG  
 HJ. ASTATI BANDA



**MADANI TRI SAKTI, CV**

Kualifikasi Usaha (K1)

 JL. GANGGAWA NO. 139 PANGKAJENE, SIDENRENG  
 WAHYUDDIN. HN





**MADINAH MANDIRI, CV**

Kualifikasi Usaha (K1)

 JL. POROS RAPPANG DESA KANIE, SIDENRENG  
 H. HAMID YUNUS





**MAHARDIKA PRATAMA, CV**

Kualifikasi Usaha (K2)

 JL. ANDI TAKKO NO. 9 TANRU TEDONG, TANRUTEDONG, KEC. DUAPITUE, SIDENRENG 91681  
 085296635444  
 085296635444  
 RIDWAN NUR, BSC





**MAHATIDANA, CV**

Kualifikasi Usaha (K1)

 BTN ARAWA INDAH BLOK D/2 KEC. WT. PULU, BATULAPPA, KEC. WATANG PULU, SIDENRENG 91661  
 0421-90446  
 0421-90446  
 DACHNIAR RACHMAN



**MAIWA, CV**

Kualifikasi Usaha (K2)

 JL. POROS PARE NO. 36, PANGKAJENE, KEC. MARITENGGAE, SIDENRENG 91611  
 081242622970  
 081242622970  
 MANSYUR WASE, SE



**MAIWAHA, CV**

Kualifikasi Usaha (K1)

 JL MELATI KEL LALEBATA, LALEBATA, KEC. PANCA RIJANG, SIDENRENG 91651  
 PAHARUDDIN



**MAKMUR SEJAHTERA, CV**

Kualifikasi Usaha (K1)

 JL. LASINRANG KEL. RAPPANG, RAPPANG, KEC. PANCA RIJANG, SIDENRENG 91651  
 0421-93147  
 MAKMUR



**MAKMUR, CV**

Kualifikasi Usaha (K2)

 JL. PISANG NO. 526, SIDENRENG 91651  
 ABD. RAHMAN P.



**MANDIRI, CV**

Kualifikasi Usaha (K1)

 JL. A. PANYIWI NO. 2A, SIDENRENG  
 ANDI IDHAM



**MANGKAU PUTRA UTAMA, CV**

Kualifikasi Usaha (K2)

 JL. A. HASENG NO. 17, PANGKAJENE, KEC. MARITENGGAE, SIDENRENG 91611  
 ANDI ERNA NASIR



**MAPPANGURISENG, CV**

Kualifikasi Usaha (K1)

 JL. WOTE-E DUSUN LABEMPA, SIDENRENG  
 ANDI SANAPATI



**MAPPASITUJUE, CV.**

Kualifikasi Usaha (K1)

 JL. ANDI CAMMI, SIDENRENG  
 AMIR



**MARDIAH, CV**

Kualifikasi Usaha (K1)

 JL. MAWAR PANGKAJENE, SIDENRENG  
 AGUS



**MARIO FIRANDA, CV**

Kualifikasi Usaha (K1)

 JL. KARTINI NO. 3, SIDENRENG 91611  
 DRA. HJ. CHAERANI HARIS



**MARIO PULANA, CV**

Kualifikasi Usaha (K2)

 JL. LANTO DG PASEWANG NO. 50, PANGKAJENE, KEC. MARITENGGAE, SIDENRENG 91611  
 ANDI RATNA SAMAD



**MARIO TRINDAH, CV**

Kualifikasi Usaha (K1)

 JL POROS ENREKANG NO 45 MARIO KEC KULO, MARIO, KEC. KULO, SIDENRENG 91651  
 0421-94397  
 ANDI GERENG CANTE



**MARVIEN DIORA UTAMA, CV**

Kualifikasi Usaha (K1)

 JL. LANDAUNG NO. 2, SIDENRENG  
 H. DARWIS BEMO



**MARWAN 77, CV**

Kualifikasi Usaha (K1)

 JL. ANDI NURDIN NO. 48 PANGKAJENE, SIDENRENG  
 AMIR KAMANG



**MASAGENA SENDIKATAMA, CV**

Kualifikasi Usaha (K1)

 JL. ANDI NOHONG NO. 10, SIDENRENG  
 HERIYANTO, ST



**MASPUL, CV**

Kualifikasi Usaha (K1)

 JL. WOLTER MONGINSIDI NO. 98 PANGKAJENE, SIDENRENG  
 EKA WAHYUNI



**MEGA ALAM, CV.**

Kualifikasi Usaha (K1)

 JL POROS PAREPARE KEL ARAWA PANGKAJENE, ARAWA, KEC. WATANG PULU, SIDENRENG 91661  
 MUSTAFA



**MEGA NUSANTARA SAKTI, CV**

Kualifikasi Usaha (K1)

 JL. MAWAR NO. 2 KEC. PANGKAJENE, PANGKAJENE, KEC. MARITENGGAE, SIDENRENG 91611  
 ANDI PAWAKKARI TJAMBE





**MEKAR JAYA, CV**

Kualifikasi Usaha (K1)

 JL. TEKUKUR BLOK Q/2 BATU LAPPA KEC. WATTANG PULU, BATULAPPA, KEC. WATANG PULU, SIDENRENG 91661  
 SUDIRMAN YASIN



**MEKAR SEJAHTERA, CV**

Kualifikasi Usaha (K2)

 JL. PRAMUKA NO. 42 A, MAJJELLING, KEC. MARITENGGAE, SIDENRENG 91611  
 081343747279  
 081343747279  
 TAURUS DJAYA TRIADY



**MEKARITA, CV**

Kualifikasi Usaha (K2)

 JL. JEND. SUDIRMAN NO. 64 PANGKAJENE, SIDENRENG 91611  
 0411-91479  
 H. ABDUL AKO KADIR



**MELANI, CV**

Kualifikasi Usaha (K1)

 JL. ANDI PAKKANNA NO. 3, PANGKAJENE, KEC. MARITENGGAE, SIDENRENG 91611  
 MARLA, S.S.



**MELSYA ADHY PRATAMA, CV**

Kualifikasi Usaha (K1)

 JL KORBAN 40.000 NO 19, SIDENRENG  
 HJ ANDI RASIDAH



**MENARA GROUP, CV**

Kualifikasi Usaha (K1)

 JL. LANTO DG. PASEWANG NO. 8, PANGKAJENE, KEC. MARITENGGAE, SIDENRENG 91611  
 M. RESKI DJABIR, SH



**MENTARI KARYA, CV**

Kualifikasi Usaha (K1)

 JL. NENE MALLOMO, RIJANG PITTU, KEC. MARITENGGAE, SIDENRENG 91611  
 AMIRUDDIN DG. MAMASE



**METRO, CV**

Kualifikasi Usaha (K2)

 JL. AHMAD YANI NO. 42, PANGKAJENE, KEC. MARITENGGAE, SIDENRENG 91611  
 SITTI NURHAYATI TANRI



**MITA JAYA MANDIRI, CV**

Kualifikasi Usaha (K1)

 DESA CORAWALI KEC. PANCA LAUTANG, CORAWALI, KEC. PANCA LAUTANG, SIDENRENG 91672  
 HAMZAH



**MITA KARYA, CV**

Kualifikasi Usaha (K1)

 JL. DOMBA NO. 14, SIDENRENG 91611  
 ANDI TENRI

**MITRA KARYA TIRTA, CV**

Kualifikasi Usaha (K1)

 JL. ANDI UJENG NO. 4, PANGKAJENE, KEC. MARITENGGAE, SIDENRENG 91611  
 JUMRIA ARIFIN

**MITRA KARYA, CV**

Kualifikasi Usaha (K1)

 JL. KARYAWAN NO. 8, MAJJELLING, KEC. MARITENGGAE 91611

**MITRA KONSTRUKSI, CV**

Kualifikasi Usaha (K1)

 JL. JEND. AHMAD YANI NO. 62 PANGKAJENE, SIDENRENG

 ABDUL MALIK

**MITRA MANDIRI, CV**

Kualifikasi Usaha (K2)

 BTN WESABBE, BATULAPPA, KEC. WATANG PULU, SIDENRENG 91611

 ANDI CAKRA HANDIKA, MP

**MITRA MANDIRI, CV**

Kualifikasi Usaha (K2)

 JL. A. NONI NO. 21, BATULAPPA, KEC. WATANG PULU, SIDENRENG 91611

 081242618222

 081242618222

 A. EDIN MASSELLOMO

**MITRA PERKASA, CV**

Kualifikasi Usaha (K1)

 JL. VETERAN NO. 07 - 09, SIDENRENG

 AWALUDDIN, ST

**MITRA PERSADA ABADI, CV**

Kualifikasi Usaha (K1)

 JL. TETEAJI NO. 157 AMPARITA, AMPARITA, KEC. TELLULIMPO E, SIDENRENG 91671

 S U H A R T O

**MITRA SARANA KONSTRUKSI, CV**

Kualifikasi Usaha (K1)

 BTN LIMATRA BLOK A/13, PANGKAJENE, KEC. MARITENGGAE, SIDENRENG 91611

 MUH. AMIN

**MITRA SEJAHTERA, CV**

Kualifikasi Usaha (K1)

 JL. MUHAMMADIYAH NO 214, SIDENRENG 91651

 JAMIL

**MULIA SEJAHTERA, CV**

Kualifikasi Usaha (K1)

 BTN WESABBE BLOK A NO. 37, BATULAPPA, KEC. WATANG PULU, SIDENRENG 91661

 ANDI YULIANI LAMBONG, SE

**MULTI GUNA, PT**

Kualifikasi Usaha (M1)

 JL. SULTAN HASANUDDIN NO. 52, RAPPANG, KEC. PANCA RIJANG, SIDENRENG 91651

 HJ. NURLAELA MALIK

**MULTI JAYA, CV**

Kualifikasi Usaha (K2)

 JL. NENE MALLOMO NO.47, SIDENRENG

 A. DARWISA SAMAD

**MULTI KARYA MANDIRI, CV**

Kualifikasi Usaha (K1)

 JL. LANTO DG. PASEWANG 25, SIDENRENG 91611

 DRS. ABD. RASYID RAHMAN

**MULTI KARYA MANUNGGAL, CV**

Kualifikasi Usaha (K1)

 JL EBONI RAYA BLOK D5 SOROAKO, SIDENRENG

 TASDIR

**MULTI KARYA NUR, CV**

Kualifikasi Usaha (K1)

 JL. JEND. SUDIRMAN NO. 15 ULU ALE, ULLUALE, KEC. WATANG PULU, SIDENRENG 91661

 HAMKA M. NOER. ST

**MULYA BHAKTI, CV**

Kualifikasi Usaha (K1)

 KP. BARU KEL. BATU LAPPA, BATULAPPA, KEC. WATANG PULU, SIDENRENG 91611

 BACHTIAR

**MULYA KARYA, CV**

Kualifikasi Usaha (K1)

 BTN LIMATRA BLOK A NO. 12 PANGKAJENE, PANGKAJENE, KEC. MARITENGGAE, SIDENRENG 91611

 NURLINA

**MURYNA JAYA, CV**

Kualifikasi Usaha (K1)

 JL. POROS PARE NO. 135, PANRENG, KEC. BARANTI, SIDENRENG 91652

 MUH. RIZAL, ST

**MUTIARA, CV**

Kualifikasi Usaha (K2)

 JL. ANDI PANYIWI NO. 2, PANGKAJENE, KEC. MARITENGGAE, SIDENRENG 91611

 081342018189

 081342018189

 HJ. NURSI AH

**MUTIARA, CV**

Kualifikasi Usaha (K2)

 JL. VETERAN NO. 40, SIDENRENG 91611

 H. LUKMAN FIRDAUS

**MUTMAINNA, CV**

Kualifikasi Usaha (K1)

 JL. POROS PARE NO. 135, PANRENG, KEC. BARANTI, SIDENRENG 91651

 ANDI PALLA

**NABILA, CV**

Kualifikasi Usaha (K1)

 DUSUN I BILA RIASE KEC. PITU RIASE, BILA RIASE, KEC. PITU RIASE, SIDENRENG 91682

 ANDI SUKRI, AMD, KOM

**NABILA, CV**

Kualifikasi Usaha (K1)

 DUSUN 1 BILA RIASE, BILA RIASE, KEC. PITU RIASE, SIDENRENG 91682

 SYAIFUL SAMAD

**NADA KARYA, CV**

Kualifikasi Usaha (K1)

 JL. GARUDA, WALA, KEC. MARITENGGAE

**NATURAL TEKNIK, CV**

Kualifikasi Usaha (K1)

 JL. VETERAN NO. 1D PANGKAJENE, SIDENRENG

 HJ. NURHAYATI HASAN

**NIDA KARYA, CV**

Kualifikasi Usaha (K1)

 JL. POROS SENGKANG KALOSI TANRU TEDONG, KALOSI, KEC. DUAPITUE, SIDENRENG 91681

 082347264953

 082347264953

 BURHAN HASAN

**NITA PRIMA MITRA, CV**

Kualifikasi Usaha (K1)

 JL. POROS BARUKKU, DESA BILA, KEC. DUA PITUE, BILA, KEC. DUAPITUE, SIDENRENG 91681

 082132251234

 082132251234

 ABDUL RAHMAN

**NORMAL, CV**

Kualifikasi Usaha (K2)

 JL. A. MANGKAU NO. 26 B, PANGKAJENE, KEC. MARITENGGAE, SIDENRENG 91611

 ANDI PATIWIRI

**NUR ALIM PRATAMA, CV**

Kualifikasi Usaha (K1)

 JL. LANTO DG. PASEWANG, PANGKAJENE, KEC. MARITENGGAE, SIDENRENG 91611

 ANDI MUH NATSIR

**NUR CEREMAI, CV**

Kualifikasi Usaha (K1)

 JL. ANDI MAKKASAU LR. 10 NO. 3 PANGKAJENE, PANGKAJENE, KEC. MARITENGGAE, SIDENRENG 91611

 ABDUL MAJID, SE

**NUR INDAH KARYA, CV**

Kualifikasi Usaha (K3)

 SULTAN HASANUDDIN NO. 37, WALA, KEC. MARITENGGAE, SIDENRENG 91611

 IR. BASRUDDIN

**NUR, CV**

Kualifikasi Usaha (K1)

 JL. SULTAN HASANUDDIN NO. 77, WALA, KEC. MARITENGGAE, SIDENRENG 91611

 ABDUL MUTTALIB HASIM

**NUR, CV**

Kualifikasi Usaha (K1)

 JL. JEND AHMAD YANI NO 77, LAUTANG BENTENG, KEC. MARITENGGAE, SIDENRENG 91611

 H.NURDIN BASRI

**NURDIN JAYA, CV**

Kualifikasi Usaha (K1)

 JL. JEND SUDIRMAN NO. 57 PANGKAJENE, SIDENRENG 91611

 IR. ANDI SYAHRUL ZAINAL

**NURMIATI, CV**

Kualifikasi Usaha (K1)

 JL. KARYAWAN LR. I NO. 3B, MAJELLING, KEC. MARITENGGAE, SIDENRENG

 ANDI ZENTI JAMBE

**NURPATIH, CV**

Kualifikasi Usaha (K1)

 JL. M. JUNAID NO. 20 PANGKAJENE, RIJANG PITTU, KEC. MARITENGGAE, SIDENRENG 61611

 PRAYUDI BAHRI

**NURUL AMALIA, CV**

Kualifikasi Usaha (K1)

 JL. LAKKO KEL. MACCORAWALIE KEC. PANCA RIJANG, MACORAWALIE, KEC. PANCA RIJANG, SIDENRENG 91651

 ASMADI WJAYA

**NURUL ANNISA, CV.**

Kualifikasi Usaha (K1)

 JL. BAU MASSEPE NO. 08 PANGKAJENE, SIDENRENG 91611

 ANDI ENTONG, SP

**NURUL IZZA, CV**

Kualifikasi Usaha (K1)

 JL HAMIDONG NO 33, SIDENRENG 91651

 IR MAKMUR TAHANG

**NURUL MU MIN, CV**

Kualifikasi Usaha (K1)

 JL. CALLAKARA NO. 7 PANGKAJENE, PANGKAJENE, KEC. MARITENGGAE, SIDENRENG 91611

 JANWAR TAMRIN

**NURUL REZKI, CV**

Kualifikasi Usaha (K2)

 JL. EMI SAELAN, PANGKAJENE, KEC. MARITENGGAE, SIDENRENG 91611

 MUH. BISMAL MADENG

**NURUL REZQI MEMBANGUN, CV**

Kualifikasi Usaha (K1)

 DESA BULU CENRANA KEC. PITU RIAWA, BULU CENRANA, KEC. PITU RIAWA, SIDENRENG 91683

 ANDI USENG, SE

**NURUL WAHYU, CV**

Kualifikasi Usaha (K2)

 JL. ANDI UJENG NO. 2 PANGKAJENE, PANGKAJENE, KEC. MARITENGGAE, SIDENRENG 91611

 LATJANG GAIRI

**NURZAM PUTRI RAHDYANTI, CV**

Kualifikasi Usaha (K1)

 JL. GANGAWA NO. 35, SIDENRENG 91611

 HJ. RAHMIATI

**NUSANTARA SAKTI, CV**

Kualifikasi Usaha (K1)

 JL. ANDI ABU BAKAR NO. 5 PANGKAJENE, PANGKAJENE, KEC. MARITENGGAE, SIDENRENG 91611

 FAISAL ALIMIN

**NUSANTARA SATU, CV**

Kualifikasi Usaha (K2)

 JL. JEND.SUDIRMAN NO.35 A, SIDENRENG

 LUKMAN SALAM

**OLA MEGA ENTERPRISE, CV**

Kualifikasi Usaha (K1)

 JL. ANDI HASENNG NO 15, SIDENRENG 91611

 ANDIS A. TOLLENG

**ONA RAJA KONSTRUKSI, CV**

Kualifikasi Usaha (K1)

 JL. A. MAKASAU NO 11, SIDENRENG

 RUGIYAH LAOKENG BALULU

**OSAKA BAND, CV**

Kualifikasi Usaha (K1)

 JL. A. SULOLIPU, SIDENRENG

 BAKTIAR BALULU

**OTTING INDAH, CV**

Kualifikasi Usaha (K2)

 JL. LANTO DG. PASEWANG NO. 41, PANGKAJENE, KEC. MARITENGGAE, SIDENRENG 91611

 A. MARIANI SULFANA

**PAEWAI, CV**

Kualifikasi Usaha (K2)

 JL. LANTO DG. PASEWANG, PANGKAJENE, KEC. MARITENGGAE, SIDENRENG 91611

 085240612747

 085240612747

 A. FAISAL. P, SE

**PAKKANNA, CV**

Kualifikasi Usaha (K1)

 JL. A. PANYIWI NO.7, PANGKAJENE, KEC. MARITENGGAE, SIDENRENG 91611

 ANDI PAKANNA NASIR

**PAMENERI, CV**

Kualifikasi Usaha (K1)

 JL. BAU MASSEPE NO.57 AMPARITA, AMPARITA, KEC. TELLULIMPO E, SIDENRENG 91671

 PAMENERI

**PANCASILA PEMUDA SAKTI, CV**

Kualifikasi Usaha (K1)

 JL. PONRANGAE KEC. PITU RIAWA, SIDENRENG 91611

 HAMZAH MUSLIMIN

**PANRE BAKKA, CV**

Kualifikasi Usaha (K1)

 JL. AP. PETTARANI NO. 23 KEL. RIJANG PITTU, RIJANG PITTU, KEC. MARITENGGAE, SIDENRENG 91611

 IR. MUH. SAFRI

**PASULOI BANGUNINDO, CV**

Kualifikasi Usaha (K2)

 JL. BILOKKA KEC. PANCA LAUTANG, BILOKKA, KEC. PANCA LAUTANG, SIDENRENG 91672

 082192946377

 082192946377

 ANDI MAULIDDIN AK

**PATRIOT BUNGA BANGSA, CV**

Kualifikasi Usaha (K1)

 JL. A. NONI NO. 2 PANGKAJENE, PANGKAJENE, KEC. MARITENGGAE, SIDENRENG 91611

 ANDI LAMBA TOLO

**PATRIOT SEJATI & CO, CV**

Kualifikasi Usaha (K1)

 JL. LACILELLANG, SIDENRENG

 HAMZAH YUSUF SANRE

**PATTIRO MAS, CV**

Kualifikasi Usaha (K1)

 SINGA NO 43 KEL LAUTANG BENTENG, LAUTANG BENTENG, KEC. MARITENGGAE, SIDENRENG 91611

 MUH. KHUSNUL ALIFAH M

**PEDULI BERSAMA, CV**

Kualifikasi Usaha (K1)

 BOJOE KEC. ARAWA WATANGPULU, ARAWA, KEC. WATANG PULU, SIDENRENG 91661

 SYAHRIR L

**PELITA NUSANTARA, CV**

Kualifikasi Usaha (K2)

 JL. BAMBU RUNCING NO. 13, RAPPANG, RAPPANG, KEC. PANCA RIJANG, SIDENRENG 91651



 081342325452

 081342325452



 HJ. LIA ZAINUDDIN





**PEMANTINGAN, CV**

Kualifikasi Usaha (K1)  
 JL. SULTAN HASANUDDIN NO. 124,  
 SIDENRENG  
 MUH. BASIR



**PERDAPSI, PT**

Kualifikasi Usaha (M1)  
 JL. A. P. PETTA RANI NO.23, PANGKAJENE,  
 KEC. MARITENGGAE, SIDENRENG 91611  
 MUH. IDRUS TARAWIRU



**PERKASA SARANA INTERPRIC E, CV**

Kualifikasi Usaha (K1)  
 JL. LANTO DG. PASEWANG NO. 32,  
 PANGKAJENE, KEC. MARITENGGAE,  
 SIDENRENG 91611  
 R U S L I



**PILIHAN MEGA UAP, CV**

Kualifikasi Usaha (K1)  
 JL MONGINSIDI NO 9 PANGSID, SIDENRENG  
 H LANGKA MALANG



**PILIN ABDI UTAMA, CV**

Kualifikasi Usaha (K1)  
 JEND. SUDIRMAN NO. 302 PANGKAJENE,  
 PANGKAJENE, KEC. MARITENGGAE,  
 SIDENRENG 91611  
 SUPIAN



**PINA RUI, CV**

Kualifikasi Usaha (K1)  
 JL. PANGKAJENE, MACORAWALIE, KEC.  
 PANCA RIJANG, SIDENRENG 91651  
 HJ ANDI DORA



**PIRAMIDA JAYA, CV**

Kualifikasi Usaha (K1)  
 JL. BAU MASSEPE NO. 20, PANGKAJENE, KEC.  
 MARITENGGAE, SIDENRENG 91611  
 KAMMARUDDIN MURJI



**PITAWO KARYA, CV**

Kualifikasi Usaha (K1)  
 JL. JEND. SUDIRMAN NO. 3 PUCUE,  
 SIDENRENG  
 SUYUTI USMAN



**PRIMA, CV**

Kualifikasi Usaha (K1)  
 JL. ANDI HASENG NO. 39, SIDENRENG  
 MISBAHUDDIN. SE. MSI





**PUNCAK MEGA, CV**

Kualifikasi Usaha (K1)  
 JL. ABIDIN PIDO NO. 14 PANGKAJENE,  
 PANGKAJENE, KEC. MARITENGGAE,  
 SIDENRENG 91611  
 AHMAD YUSUP



**PUNTA DEWA, CV**

Kualifikasi Usaha (K1)  
 JL. L. DG. PASEWANG NO. 35, PANGKAJENE,  
 KEC. MARITENGGAE, SIDENRENG 91651  
 ALLAN MATTRAH



**PURNA BHAKTI, CV**

Kualifikasi Usaha (K2)  
 JL. ANGKATAN 66 NO. 2 KEL. BILOKKA,  
 BILOKKA, KEC. PANCA LAUTANG, SIDENRENG  
 91672  
 081355009100  
 081355009100  
 TAUPIK



**PUSAKA BAHTERA MADANI, CV**

Kualifikasi Usaha (K1)  
 JL. BAU MASSEPE NO. 24 KEL. PANGKAJENE,  
 PANGKAJENE, KEC. MARITENGGAE,  
 SIDENRENG 91611  
 IDHAM SAHABU



**PUTRA BERLIAN, CV**

Kualifikasi Usaha (K1)  
 JL PASAR NO 1 KEL LALEBATA, LALEBATA,  
 KEC. PANCA RIJANG, SIDENRENG 91651  
 SITTI ASIA



**PUTRA MAGGALATUNG, CV**

Kualifikasi Usaha (K1)  
 JL. TETEJAI LR. 3 AMPARITA, AMPARITA, KEC.  
 TELLULIMPO E, SIDENRENG 91671  
 ANDI AGUSSALIM



**PUTRA MUBAROK, CV**

Kualifikasi Usaha (K1)  
 JL. POROS RAPPANG PARE, PANRENG, KEC.  
 BARANTI, SIDENRENG 91652  
 NURAINI RAHMAN





**PUTRA PERDANA, CV**

Kualifikasi Usaha (K3)  
 JL. GANGGAWA NO. 23, SIDENRENG 91611  
 H. IKHSAN RAKIB



**PUTRA PERSADA, CV**

Kualifikasi Usaha (K1)  
 JL. ANDI MARAMAT NO. 9, PANGKAJENE, KEC.  
 MARITENGGAE, SIDENRENG  
 RISMAN

**PUTRA PRATAMA JAYA, CV**

Kualifikasi Usaha (K3)  
 JL. MUHAMMADIYAH NO. 3, RAPPANG, KEC.  
 PANCA RIJANG, SIDENRENG 91651  
 085397864699  
 085397864699  
 SUDIRMAN



**PUTRA SALEKOE, CV**

Kualifikasi Usaha (K1)  
 JL. A. MANGKAU NO. 2, SIDENRENG  
 H. ANDI ITJE TJANDENG

**PUTRA SIDRAP, CV**

Kualifikasi Usaha (K1)  
 JL. DR.SAM RATULANGI NO. 40,  
 PANGKAJENE, KEC. MARITENGGAE,  
 SIDENRENG 91611  
 0813-55870707  
 ANDI MALLEWAI ITJE, SE



**PUTRA TEKNIK INDONESIA, CV**

Kualifikasi Usaha (K2)  
 JL. POROS PANGKAJENE RAPPANG NO. 77,  
 SIDENRENG  
 ABDUL AZIS, BA



**PUTRI KENCANA, CV**

Kualifikasi Usaha (K3)  
 JL. LANDAUNG NO. 52, SIDENRENG 91611  
 H. ABD. HARIS SADILIAH, SH



**PUTRI MAHARANI, CV**

Kualifikasi Usaha (K1)  
 JL. ANDI MARAMAT - PANGKAJENE,  
 SIDENRENG 91611  
 EDDI WAHID YUNUS, SE.



**PUTRI NABILA, CV**

Kualifikasi Usaha (K1)  
 JL. ANDI PANNYIWI NO. 3, SIDENRENG  
 ANDI TAUFIK



**PUTRI REZKY, CV.**

Kualifikasi Usaha (K1)  
 JL JEND. SUDIRMAN NO 112, SIDENRENG  
 91611  
 NURSIAH THAMRIN



**PUTRI SARI, CV**

Kualifikasi Usaha (K1)  
 JL. JEND. SUDIRMAN NO. 12, SIDENRENG  
 91611  
 IDHA MAMING

**PUTRI TUNGGAL, CV**

Kualifikasi Usaha (K2)  
 JL PASAR NO.1, SIDENRENG  
 IR NASARUDDIN

**PUTRI UTAMA, CV**

Kualifikasi Usaha (K2)  
 JL. H. ABIDIN PIDO NO. 18, SIDENRENG  
 91681  
 ISKANDAR, ST

**RAFLI KARYA, CV**

Kualifikasi Usaha (K1)

 JL. JEND. AHMAD YANI NO. 159, LAUTANG BENTENG, KEC. MARITENGGAE, SIDENRENG 91611

 M. YUNUS MADENG

**RAHAYU, CV**

Kualifikasi Usaha (K1)

 JL. ANBO NONCI NO. 42 PANGKAJENE, PANGKAJENE, KEC. MARITENGGAE, SIDENRENG 91611

 SYAFRI, SE

**RAHMA INTERPRICE, CV**

Kualifikasi Usaha (K1)

 JL. ANDI MANGKAU NO.20 PANGKAJENE, SIDENRENG 91611

 MAKHLUDDIN

**RAHMAN UNI, CV**

Kualifikasi Usaha (K1)

 JL. MELATI KEL. MAJJELING PANGKAJENE, MAJJELING, KEC. MARITENGGAE, SIDENRENG 91611

 H. RAHMAN

**RAHMAT UTAMA, CV**

Kualifikasi Usaha (K2)

 JL. JEND. SUDIRMAN 124, SIDENRENG 91611

 CHERI HAERUDDIN

**RAHMAT, CV**

Kualifikasi Usaha (K1)

 JL. PROSES PAREPARE, SIDENRENG

 MUHAMMAD SAENONG KADERE BUNDO

**RAJA MULYA, CV**

Kualifikasi Usaha (K1)

 JL. ONTA NO. 30, SIDENRENG 91611

 IDRIS KASIM

**RAJAWALI, CV**

Kualifikasi Usaha (K1)

 JL. BILOKKA, BILOKKA, KEC. PANCA LAUTANG, SIDENRENG 91672

 H. MUH. RAMLI

**RAMA, CV.**

Kualifikasi Usaha (K1)

 JL. A. MAKKASAU NO. 2 PANGKAJENE, PANGKAJENE, KEC. MARITENGGAE, SIDENRENG 91611

 0421-96261

 NURSEHA MADJID, SH.

**RAMDIKA, CV.**

Kualifikasi Usaha (K1)

 JL. AR. MAKKARATTE NO.77, SIDENRENG

 BAHTIAR, SH

**RANI CITRA, CV**

Kualifikasi Usaha (K1)

 JL. CALLAKARA NO.9, PANGKAJENE, KEC. MARITENGGAE, SIDENRENG 91611

 HERANI IBRAHIM

**RASMI, CV**

Kualifikasi Usaha (K2)

 POROS PAREPARE, SIDENRENG 91611

 ABDUL KADIR, IR

**RATNA, CV**

Kualifikasi Usaha (K1)

 JL. PENGAIRAN KEL. PANGKAJENE, PANGKAJENE, KEC. MARITENGGAE, SIDENRENG 91611

 ARIFIN

**RESKI MULIA, CV**

Kualifikasi Usaha (K1)

 JL. ANDI NNI NO 2 PANGKAJENE, PANGKAJENE, KEC. MARITENGGAE, SIDENRENG 91611

 ZAINUDDIN

**RESKY DANATAMA, CV**

Kualifikasi Usaha (K1)

 JL. JEND. SUDIRMAN NO.71, SIDENRENG 91611

 RATNA DEWI

**RESO MEGA BUANA, CV**

Kualifikasi Usaha (K2)

 JL. SULTAN HASANUDDIN NO. 125, RAPPANG, KEC. PANCA RIJANG, SIDENRENG 91651

 ABD. MUJIN ROMA

**REZA GRAHA PRATAMA, CV.**

Kualifikasi Usaha (K1)

 JL. ANDI CAMMI BARAT NO. 15, SIDENRENG 91611

 H. ALAM SYAHRUDDIN

**REZKI PRATAMA, CV**

Kualifikasi Usaha (K2)

 JL. PENDIDIKAN NO. 125, SIDENRENG

 ANDI HAMRIN THAMRIN

**REZKI SILIKA PRIMA, CV**

Kualifikasi Usaha (K1)

 JL. JEND. SUDIRMAN, SIDENRENG

 HJ.SYARPINI ARSYAD

**REZKY YANA, CV**

Kualifikasi Usaha (K1)

 JL. JEND SUDIRMAN NO.68 B, SIDENRENG 91611

 HJ. NANKA AHDAR

**REZPA CONSULTANT, CV**

Kualifikasi Usaha (K1)

 JL. ANDI HASENG NO. 47, SIDENRENG

 IR. MUHALIK M.

**RIATAMA JAYA, CV**

Kualifikasi Usaha (K2)

 JL. GANGGAWA NO. 46, MAJJELING, KEC. MARITENGGAE, SIDENRENG 91611

 081342254380

 081342254380

 IRWIN PATTONRA

**RIDHO BANGUNINDO RAYA, CV**

Kualifikasi Usaha (K1)

 JL. LANTO DG. PASEWAN NO. 43, PANGKAJENE, KEC. MARITENGGAE, SIDENRENG 91611

 IR. YASSER LATIEF

**RIDHO, CV**

Kualifikasi Usaha (K2)

 JL. A. MAKKASAU NO. 10 PANGKAJENE, PANGKAJENE, KEC. MARITENGGAE, SIDENRENG 91611

 MUKHLIS MANSYUR. S.SI

**RIDHOFIRDAUS, CV**

Kualifikasi Usaha (K1)

 JL. AHMAD YANI PANGKAJENE, PANGKAJENE, KEC. MARITENGGAE, SIDENRENG 91611

 UDIN

**RIFKY PERDANA, CV**

Kualifikasi Usaha (K1)

 JL. ANDI MAKKASAU NO. 7, SIDENRENG

 ANDI NONNENG

**RIMBA RAYA CELEBEZ, CV**

Kualifikasi Usaha (K1)

 JL. AP PETTARANI NO.584, SIDENRENG

 SULAEMAN ROSTI

**RIO TEKNIK, CV**

Kualifikasi Usaha (K1)

 JL. SEKOLAH SIMPO BARANTI, SIDENRENG

 MUH. YUNUS, H.

**RIPIT UTAMA KONSTRUKSI, CV**

Kualifikasi Usaha (K1)

 JL. A. MARAMAT NO. 6 PANGKAJENE, PANGKAJENE, KEC. MARITENGGAE, SIDENRENG 91611

 BAHARUDDIN. M

**RISKAR MANDIRI, CV**



Kualifikasi Usaha (K1)

 JL. MAWAR NO. 99, SIDENRENG

 HARUNA WAHAP



**RISMA JAYA, CV**

Kualifikasi Usaha (K1)

 JL. ANDI HASENG NO 9, SIDENRENG  
 RISMAYANTHI HAMBALING



**RIYAN ANUGRAH PRATAMA, CV.**

Kualifikasi Usaha (K1)

 JL. DOMBA NO. 30 A, SIDENRENG  
 YANTI SALEH



**RIYAS PERKASA, CV**

Kualifikasi Usaha (K1)

 JL. RAJAWALI NO. 17 KEL. MAJJELLING KEC. MARITENGGAE, MAJJELLING, KEC. MARITENGGAE, SIDENRENG 91611  
 ROSDIANA MALIK



**RIZALDY, CV**

Kualifikasi Usaha (K1)

 JL. ANDI CAMMI BARAT, SIDENRENG  
 HJ. JUMIATI



**RJ. MAHATIR, CV**

Kualifikasi Usaha (K1)

 JL. PRAMUKA NO. 13B, MAJJELLING, KEC. MARITENGGAE, SIDENRENG 91611  
 IR. MUHAMMAD RUSDI



**ROSMA KARYA, CV**

Kualifikasi Usaha (K3)

 JL. KUD SIPATUO NO. 5 SEREANG, SIDENRENG 91611  
 H. M. YUDDIN PANDE





**RYAN UTAMA KARYA, CV**

Kualifikasi Usaha (K1)

 JL. A. MAKKASAU NO. 36, SIDENRENG 91611  
 ANDI DAHLIA B



**SABAR, CV**

Kualifikasi Usaha (K1)

 JL. MERDEKA NO. 1 BARANTI, BARANTI, KEC. BARANTI, SIDENRENG 91652  
 081342011501  
 081342011501  
 ANDI SABARUDDIN





**SAGA WALADECENG, CV**

Kualifikasi Usaha (K2)

 JL. SULTAN HASANUDDIN NO. 35-37, WALA, KEC. MARITENGGAE, SIDENRENG 91611  
 ANDI SAMHAR SAMAD



**SAKINA FITRI, CV.**

Kualifikasi Usaha (K2)

 JL. NENE MALOMO NO.42 PANGKAJENE, RIJANG PITTU, KEC. MARITENGGAE, SIDENRENG 91611  
 085237502111  
 085237502111  
 DANIATI P.SALEHE



**SAMA JAYA, CV**

Kualifikasi Usaha (K1)

 JL. DR. SAM RATULANGI NO.18 A PANGKAJENE, SIDENRENG 91661  
 MARZANI



**SANGBARA KARYA, CV**

Kualifikasi Usaha (K1)

 JL ANDI NONI NO 46, SIDENRENG  
 YOHANIS





**SARANA TEKNIK, CV**

Kualifikasi Usaha (K1)

 JL. NENE MALLOMO NO. 10 PANGKAJENE, SIDENRENG 91611  
 HJ. DAHLIA RAHMAN





**SARI UTAMA, CV**

Kualifikasi Usaha (K1)

 JL. ANDI PANNYIWI NO. 16, PANGKAJENE, KEC. MARITENGGAE, SIDENRENG 91611  
 0421--91468  
 081355109675  
 H. T. MAKMUD BANDU



**SARTIKA, CV**

Kualifikasi Usaha (K1)

 JL. MUHAMMADIYAH NO. 43 RAPPANG KEC. PANCA RIJANG, RAPPANG, KEC. PANCA RIJANG, SIDENRENG 91651  
 081355580779  
 081355580779  
 IBNU HAJAR, SE





**SATRIA MADANI, CV**

Kualifikasi Usaha (K1)

 JL. ANDI KANCILU NO. 6 DESA KALOSI, KALOSI, KEC. DUAPITUE, SIDENRENG 91681  
 SALENG ANDI GAMA





**SATRIA MANDIRI, CV**

Kualifikasi Usaha (K1)

 JL. BETAO NO. 18 DESA BOTTO KEC. PITU RIASE, BOTTO, KEC. PITU RIASE, SIDENRENG 91682  
 081342652880  
 081342652880  
 LADIRI



**SATRIA UTAMA, CV**

Kualifikasi Usaha (K2)

 JL. GANGGAWA NO. 105 B, MAJJELLING, KEC. MARITENGGAE, SIDENRENG 91611  
 085255834047  
 085255834047  
 SATRIA KUDU



**SATU KOSONG DUA, CV**

Kualifikasi Usaha (K2)

 JL. POROS PARE TANRU DEDONG DUA PITUE, SIDENRENG  
 HARTATY SY



**SATU PUTRA, CV**

Kualifikasi Usaha (K1)

 JL. A. CAMMI NO. 53 PANGKAJENE, PANGKAJENE, KEC. MARITENGGAE, SIDENRENG 91611  
 AGUS



**SATYA GRAHA, CV.**

Kualifikasi Usaha (K1)

 JL. DOMBA NO. 6, WALA, KEC. MARITENGGAE, SIDENRENG 91611  
 DRA. YANTI MALA



**SEDERHANA BARU, CV**

Kualifikasi Usaha (K1)

 JL. JEND. SUDIRMAN NO. SIDENRENG  
 NUR ABD. HARIS. A. MD



**SEDERHANA DUA, CV**

Kualifikasi Usaha (K1)

 JL. JEND. SUDIRMAN NO. 149 PANGKAJENE, SIDENRENG 91611  
 SULEMAN



**SEDERHANA, CV.**

Kualifikasi Usaha (K1)

 JEND. SUDIRMAN NO.2, SIDENRENG 91661  
 H. LAONDE





**SELECTA, CV**

Kualifikasi Usaha (K2)

 JL. SULTAN HASANUDDIN NO. 55, RAPPANG, KEC. PANCA RIJANG, SIDENRENG 91651  
 SOFYAN



**SEMANGAT BARU, CV**

Kualifikasi Usaha (K2)

 JL. JEND. SUDIRMAN NO. 222, PANGKAJENE, KEC. MARITENGGAE, SIDENRENG 91611  
 085215711181  
 085215711181  
 MUHAMMAD YASIR RAHU



**SEMOGA, CV**

Kualifikasi Usaha (K1)

 JL. POROS SENGKANG DESA KALOSI KEC. DUAPITUE, KALOSI, KEC. DUAPITUE, SIDENRENG 91681  
 BAHTIAR



**SEPAKAT UTAMA, CV**

Kualifikasi Usaha (K1)

 AMPARITA  
 H.P BACHRI SIKKI

**SHAKY PUTRA, CV**

Kualifikasi Usaha (K1)

 JL. POROS RAPPANG NO. 57, SIDENRENG  
 ILYAS IBRAHIM

**SIDENRENG PUTRA, CV**

Kualifikasi Usaha (K1)

 JL SULTAN HASANUDDIN NO 5, WALA, KEC. MARITENGGAE 91611

**SIDENRENG UTAMA, CV**

Kualifikasi Usaha (K3)

 JL. ANDI UJENG NO. 9, PANGKAJENE, KEC. MARITENGGAE, SIDENRENG 91611

 085342952935

 085342952935

 BAU NANINGSIH ARSYAD

**SIDRAP JAYA AGUNG, CV**

Kualifikasi Usaha (K3)

 JL. PRAMUKA NO. 42 PANGKAJENE, MAJELLING, KEC. MARITENGGAE, SIDENRENG 91611

 0813-42957770

 ANDI UMMUL HAERAT, SE

**SIDRAP, CV.**

Kualifikasi Usaha (K1)

 JL. NENE MALLOMO NO.10, SIDENRENG 91611

 DASMAYANTI

**SIJINGNGE, CV**

Kualifikasi Usaha (K2)

 JL. DR. SAM RATULANGI NO. 27 PANGKAJENE, RIJANG PITTU, KEC. MARITENGGAE, SIDENRENG 91611

 082141414123

 082141414123

 H. HAMBALI

**SILBAT,**

Kualifikasi Usaha (K1)

 JL. ANDI UJENG NO. LR. 5 NO. 39 PANGKAJENE, SIDENRENG

 ELSYE FEBRIYANI PARAMEAN, A. MD

**SINAR ALAM, CV**

Kualifikasi Usaha (K1)

 JL. HUSENG NO. 8, SIDENRENG

 ANDI RISMA IRWAN

**SINAR BANGUNAN, CV**

Kualifikasi Usaha (K2)

 JL. JENDERAL SUDIRMAN NO.17, PANGKAJENE, KEC. MARITENGGAE, SIDENRENG 91611

 081342733000

 081342733000

 H. MAKMUR K TADANG

**SINDERENG PUTRA, CV**

Kualifikasi Usaha (K1)

 JL. SULTAN HASANUDDIN NO. 5, SIDENRENG 91611

 NURHAEDA

**SIPAKAENRE, CV**

Kualifikasi Usaha (K1)

 JL. POROS RAPPANG NO. 12 ULUALE, SIDENRENG 91611

 HJ. NURBAYA MAGGA

**SIPAKATAU, CV**

Kualifikasi Usaha (K1)

 JL. ANDI PANNYIWI NO. 3, PANGKAJENE, KEC. MARITENGGAE, SIDENRENG 91611

 DRS. ANDI MAKKULAWU ISKANDAR

**SIPATUO DECENG, PT**

Kualifikasi Usaha (M1)

 JL SULTAN HASANUDDIN NO 97, RAPPANG, KEC. PANCA RIJANG, SIDENRENG 91651

 0421-93137

 H MUHAMMAD YASMIN HAYYA

**SRI RESKI MULIA, CV**

Kualifikasi Usaha (K1)

 JL. POROS SENGKANG PADANG LOANG, SIDENRENG

 DRS. H. MUHAMMAD KASIM. AP

**SUBEHAN, CV**

Kualifikasi Usaha (K1)

 JL. SEJAHTERA NO. 8, MAJELLING, KEC. MARITENGGAE, SIDENRENG 91611

 SUBEHAN AKHMAD

**SUDARMAN PUTRA, CV**

Kualifikasi Usaha (K3)

 JL. POROS PARE-PARE LAWAWOI, LAWAWOI, KEC. WATANG PULU, SIDENRENG 91661

 SAKKA SAHAR

**SUKATANU,**

Kualifikasi Usaha (K1)

 SYARIF AL QADRI NO 36, SIDENRENG

 NEGUS ANDI PATIMANGI

**SULFIKAR, CV.**

Kualifikasi Usaha (K1)

 JL. BANTENG NO. 11 PANGKAJENE, SIDENRENG 91611

 H. MUH. SAAD T.

**SUMBER KARYA, CV**

Kualifikasi Usaha (K2)

 JL. SULTAN HASANUDDIN NO. 68 PANGKAJENE, WALA, KEC. MARITENGGAE, SIDENRENG 91611

 0813-55479543

 H. USMAN DJAFAR

**SUMBER PAWILOI, CV**

Kualifikasi Usaha (K1)

 JL. JEND SUDIRMAN NO. 35, PANGKAJENE, KEC. MARITENGGAE, SIDENRENG 91611

 HARI WAHYUDI

**SURYA ABADI, CV**

Kualifikasi Usaha (K1)

 JL. H.M. YUNUS NO. 101, SIDENRENG

 ANDIR RAHMAN

**SURYA MANDIRI, CV**

Kualifikasi Usaha (K1)

 BULU KEC. PANCA RIJANG, BULO, KEC. PANCA RIJANG, SIDENRENG 91651

 085322297279

 085322297279

 H. ANDI FIRDAUS

**SURYA MANIS, CV**

Kualifikasi Usaha (K2)

 JL. MAWAR BLOK C NO. 7, SIDENRENG 91611

 H. SIRAJUDDIN MANRANG

**SYADAR, CV**

Kualifikasi Usaha (K1)

 JL. JEND. SUDIRMAN NO. 198 PANGKAJENE, SIDENRENG 91611

 HABIBI SYAMSUDDIN

**SYAHAR WAHYU, CV**

Kualifikasi Usaha (K1)

 JL. ANDI UJENG NO. 02 PANGKAJENE, SIDENRENG 91611

 SYAHARUDDIN, SE

**SYUKUR, CV.**

Kualifikasi Usaha (K1)

 GARUDA NO.22 PANGKAJENE, WALA, KEC. MARITENGGAE, SIDENRENG 91611

 ABDUL RAHMAN

**TENRIHERNA, CV**

Kualifikasi Usaha (K1)

 JL. LANUMANG NO. 25, SIDENRENG

 H. A. RANDI NYUKKI

**TETUKO, CV**

Kualifikasi Usaha (K2)

 JL. MESJID RAYA NO. 3, SIDENRENG 91611

 FIRDAUS BAKRI

**TIGA BUANA JAYA, CV**

Kualifikasi Usaha (K1)

 JL. DR. SAM RATULANGI BARAT NO. 12 PANGKAJENE, SIDENRENG 91611

 JUMIATI



**TIGA DELAPAN, CV.**

Kualifikasi Usaha (K2)



 JL. H.M. YUNUS HASNAWI NO 25, SIDENRENG

 H. JAMALUDDIN,SE



**TIGA LIMA JAYA, CV**

Kualifikasi Usaha (K1)  
 JL. ANDI MARAMAT NO. 102, SIDENRENG  
 ARNIWATI ARSYAD



**TIGA MUDA, CV**

Kualifikasi Usaha (K1)  
 BTN LIMATRA NO. 20/21 PANGKAJENE, PANGKAJENE, KEC. MARITENGGAE, SIDENRENG 91611  
 MARADONA



**TIGA MULYA, CV**

Kualifikasi Usaha (K1)  
 JL. POROS RAPPANG PANGKAJENE, SIDENRENG  
 H. DAHLAN



**TIGA PUTRA MANDIRI, CV**

Kualifikasi Usaha (K1)  
 DUSUN I KANIE DESA KANIE, KANIE, KEC. MARITENGGAE, SIDENRENG 91611  
 ABDUL MUJIS SANUSI



**TIGA PUTRI, CV**

Kualifikasi Usaha (K1)  
 JL. ANDI CAMMI NO.15, SIDENRENG 91611  
 HJ. MUNARTI MAKHMUR



**TIGA SATU DELAPAN, CV**

Kualifikasi Usaha (K1)  
 JL. LANTO DG. PASEWANG NO. PANGKAJENE, PANGKAJENE, KEC. MARITENGGAE, SIDENRENG 91611  
 NY. ANDI HERNIWIATI NATSIR



**TIRTA RAJAWALI, CV**

Kualifikasi Usaha (K1)  
 JL. LANTO DG. PASEWANG 29, SIDENRENG 91611  
 DIEN SLAMET SAID ROEM



**TIRTAWAN MARUWAE, CV**

Kualifikasi Usaha (K3)  
 JL. POROS PANGKAJENE, KANIE, KEC. MARITENGGAE, SIDENRENG 91611  
 DRS. M. THAHIR LATIEF

**TRI DARMA JAYA, CV**

Kualifikasi Usaha (K1)  
 JL. ANDI HASENG NO 27, RIJANG PITTU, KEC. MARITENGGAE, SIDENRENG 91611  
 M. ISHAK



**TRI DHARMA KARYA, CV**

Kualifikasi Usaha (K2)  
 JL. LA NUMANG NO. 5, SIDENRENG  
 A. SYAMSUL ADNAN.R, SH



**TRI -S UTAMA, CV**

Kualifikasi Usaha (K1)  
 JL. DG. MATTEKKE NO. 49, SIDENRENG 91681  
 ANWAR KARIM





**TRIA UTAMA, CV.**

Kualifikasi Usaha (K2)  
 JL.H.A. ABU BAKAR NO.32, SIDENRENG 91611  
 H. ANDI CHEREH





**TRIO AKBAR, CV.**

Kualifikasi Usaha (K1)  
 JL. GANGGAWA NO. 98, SIDENRENG  
 FANDA NUR

**TRY WIDIYA, CV**

Kualifikasi Usaha (K2)  
 JL. POROS SOPPENG PANGKAJENE DESA CARAWALI, CORAWALI, KEC. PANCA LAUTANG, SIDENRENG 91672  
 081342510309  
 081342510309  
 MANSUR GENDA





**TUJU TUJU, CV**

Kualifikasi Usaha (K1)  
 JL. POROS RAPPANG PARE PANRENG NO.387, PANRENG, KEC. BARANTI, SIDENRENG 91652  
 082346181956  
 082346181956  
 RISMAYANTI ODDING

**TUJUH KERJASAMA, CV**

Kualifikasi Usaha (K1)  
 JL. ANOA NO.33 PANGKAJENE, SIDENRENG 91611  
 NURLIAH

**TUJUH TUJUH RAHMAN, CV**

Kualifikasi Usaha (K2)  
 JL. POROS RAPPANG PARE NO. 387, PANRENG, KEC. BARANTI, SIDENRENG 91652  
 081241397777  
 081241397777  
 HAMZAH RAHMAN



**TUNAS JAYA, CV**

Kualifikasi Usaha (K1)  
 JL. ANGGREK NO. 6, SIDENRENG 91611  
 MAGDALENA



**TUNAS RIPIT KONSTRUKSI, CV**

Kualifikasi Usaha (K1)  
 JL. A. ABUBAKAR NO. 35 KEL. RIJANG PITTU, RIJANG PITTU, KEC. MARITENGGAE, SIDENRENG 91611  
 SUARTO





**UMMUL AINUN, CV**

Kualifikasi Usaha (K1)  
 LANDAUNG NO. 51, JL., SIDENRENG 91611  
 A. NAWIR SAMAD



**UNGA CITTA, CV**

Kualifikasi Usaha (K1)  
 JL. PANGKAJENE NO. 44, SIDENRENG  
 ANDI MAHMUD



**UTAMA SAKTI, CV**

Kualifikasi Usaha (K1)  
 JL. WA MANSURE NO.3 A PANGKAJENE, PANGKAJENE, KEC. MARITENGGAE, SIDENRENG 91611  
 081343541327  
 081343541327  
 ARSYAD LAMBOMK





**VIA MAULANI, CV**

Kualifikasi Usaha (K1)  
 JL AHMAD YANI, SIDENRENG  
 AHMAD SUBUR





**VISA PLATINUM, CV**

Kualifikasi Usaha (K1)  
 JL. ANDI UJENG NO. 01 PANGKAJENE, SIDENRENG  
 ANDI REZA RAFSANJANI HAIKAL



**WAHANA BUMI AGRO, CV**

Kualifikasi Usaha (K3)  
 JL. KARTINI NO 2, RAPPANG, KEC. PANCA RIJANG, SIDENRENG 91651  
 081524066686  
 081524066686  
 ISKANDAR HAMZAH



**WAHANA BUMI LOMPO, CV**

Kualifikasi Usaha (K3)  
 JL. SULTAN HASANUDDIN NO. 46, RAPPANG, KEC. PANCA RIJANG, SIDENRENG 91651  
 081524066686  
 081524066686  
 DRS. ABD. MALIK PASITTAI

**WAHANA BUMI, PT**



Kualifikasi Usaha (M1)  
 JL. SULTAN HASANUDDIN NO. 51, RAPPANG, KEC. PANCA RIJANG, SIDENRENG 91651  
 0421-93434  
 IR. GAMAL AMIN

**WAHIDAH, CV**

Kualifikasi Usaha (K1)  
 JL. A. PAKKANNA NO. 16 A, SIDENRENG  
 SYABELLAH, DRA. HJ.



**WAHYU PERSADA, CV**

Kualifikasi Usaha (K1)

 JL. JEND SUDIRMAN, SIDENRENG 91611  
 MAHYUDDIN, SE

**WANDER, CV**

Kualifikasi Usaha (K1)

 JL. POROS SOPPENG NO. 77 ALLAKUANG, ALLAKUANG, KEC. MARITENGGAE, SIDENRENG 91611  
 FAISAL



**WARGA MULIA, CV**

Kualifikasi Usaha (K1)

 JL. GARUDA, WALA, KEC. MARITENGGAE



**WARNA MEDIATAMA, CV**

Kualifikasi Usaha (K1)

 JL. ABIDIN PIDO NO. 8, PANGKAJENE, KEC. MARITENGGAE, SIDENRENG 91611  
 BUSTAM SAIRING



**WARNA PROJECT, CV**

Kualifikasi Usaha (K1)

 JL. ABIDIN PIDO NO.8 PANGKAJENE, PANGKAJENE, KEC. MARITENGGAE, SIDENRENG 91611  
 MULTAZAM. S



**WATANG SIDENRENG, CV**

Kualifikasi Usaha (K1)

 JL. POROS PARE DATAE NO. 15, SIDENRENG  
 ANDI TJANDI



**WELMA SAKTI, CV**

Kualifikasi Usaha (K1)

 JL. JERUK NO. 10 AMPARITA, SIDENRENG  
 TANTI





**WIDYA KARYA, CV**

Kualifikasi Usaha (K1)

 JL. GANGGAWA NO. 3, SIDENRENG  
 M RUSLI BAHRI



**WILDA UTAMA, CV**

Kualifikasi Usaha (K2)

 BTN ARAWA BLOK H/3, BATULAPPA, KEC. WATANG PULU, SIDENRENG 91661  
 081242078778  
 081242078778  
 ANDI ATTE



**WILDA, CV**

Kualifikasi Usaha (K1)

 JL. ANDI HUSENG NO. 4, SIDENRENG  
 RUSANI



**WIRA BHAKTI, CV**

Kualifikasi Usaha (K2)

 JL LANTO DG PASEWANG NO 50 PANGKAJENE, LAKESSI, KEC. MARITENGGAE, SIDENRENG 91611  
 HP LENSONG



**WIRA KARSA, CV**

Kualifikasi Usaha (K3)

 JL. A. MAKKASAU 44, SIDENRENG 91651  
 H.M. YASIN BAHARUDDIN



**WIRA KARYA GRAHA, CV**

Kualifikasi Usaha (K1)

 JL. KARYAWAN NO.1/C PANGKAJENE, SIDENRENG 91611  
 ANSAR MADJID, SE



**WIRABUANA, CV**

Kualifikasi Usaha (K2)

 JL. LANTO DG. PASEWANG NO. 50, PANGKAJENE, KEC. MARITENGGAE, SIDENRENG 91611  
 H.P KAMALIAH L



**YANNUR MULTI INDAH, CV**

Kualifikasi Usaha (K2)

 JL. A. P. PETTARANI NO. 17, RIJANG PITTU, KEC. MARITENGGAE, SIDENRENG 91611  
 ABDUL RAHIM





**YANTI UTAMA, CV**

Kualifikasi Usaha (K1)

 JL. LANTO DG. PASEWANG NO. 33, PANGKAJENE, KEC. MARITENGGAE, SIDENRENG 91611  
 AEDY MURSALIM



**YARHAM, CV.**

Kualifikasi Usaha (K2)

 JL SULTAN HASANUDDIN NO. 97, PANCARIJANG, RAPPANG, KEC. PANCA RIJANG, SIDENRENG 91651  
 081343674137  
 081343674137  
 HJ. AISYAH TINULU





**YUSDA PRATAMA, CV**

Kualifikasi Usaha (K1)

 JL. ABU BAKAR NO. 3 AMPARITA, SIDENRENG  
 HASNI SAGONI



**YUSRAN, CV**

Kualifikasi Usaha (K1)

 JL. POROS CIPO NO 9 BULO, SIPODECENG, KEC. BARANTI, SIDENRENG 91652  
 085336149035  
 085336149035  
 FATHUDDIN



**YUSRIL, CV**

Kualifikasi Usaha (K2)

 BOLA EPPAE, ULUALE, KEC. WATANG PULU, PANGKAJENE, KEC. MARITENGGAE, SIDENRENG 91611  
 NASRI LASIKKI

**ZUKIMATA AIRMINDO, CV**



Kualifikasi Usaha (K1)

 JL. POROS RAPPANG NO.29 KEC. MARITENGGAE, SIDENRENG  
 IKHWAN IRNAWAN

**KAB. PINRANG**



**AAN JAYA, CV**

Kualifikasi Usaha (K1)

 JL. ANGGREK NO. 81, PACONGANG, KEC. PALETEANG, PINRANG 91215  
 HJ. SUARNI ASWADI



**AAN MEGAH PERKASA, CV**

Kualifikasi Usaha (K1)

 JL. JEND. SUDIRMAN NO. 141, PINRANG  
 MOHAMMAD ADNAN AMAL



**ABADI MANDIRI, CV**

Kualifikasi Usaha (K1)

 JL. LA JABBA AM.II NO. 185, TEMASSARANGGE, KEC. PALETEANG, PINRANG 91213  
 M.SYUAIB

**ABRAT MANDIRI, CV**

Kualifikasi Usaha (K1)

 JL. GARUDA NO. 41, PINRANG  
 ABDI HAJI ANDI HERMAN



**ABYL PUTRA, CV**

Kualifikasi Usaha (K1)

 SALOPI, BINANGA KARAENG, KEC. LEMBANG 91254



**ADAM, CV**

Kualifikasi Usaha (K2)

 POROS PINRANG - POLMAS, KEC. PALETEANG, PINRANG 91216  
 0421-923727  
 RAMLAH BAHARUDDIN



**ADE INDAH, CV**

Kualifikasi Usaha (K1)

 DESA PAKENG, PAKENG, KEC. LEMBANG, PINRANG 91254  
 RUSDI



**ADE PRATAMA, CV**

Kualifikasi Usaha (K1)

 JL. JEND. SUDIRMAN NO. 127, PINRANG 91212  
 NY. NUR ASIA MUKTI





**ADI PUTRA KENCANA, CV**

Kualifikasi Usaha (K3)

 JL. JEND. AHMAD YANI LR. VI NO. 11, PINRANG 91211  
 SUARDI SEWANG



**ADI SEJAHTERA, CV**

Kualifikasi Usaha (K2)

 JL. ELANG NO. 18, SAWITTO, KEC. WATANG SAWITTO, PINRANG 91211  
 081355937321  
 081355937321  
 ANDI NASRUM



**ADINDA, CV**

Kualifikasi Usaha (K1)

 JL. ANDI ISA NO. 8, SIPARAPPE, KEC. WATANG SAWITTO, PINRANG 91211  
 A. RAHMAWATI ADINDA



**AGUNG CITRA KAWANUA, CV**

Kualifikasi Usaha (K3)

 JL. IMAM BONJOL NO. 1, PENRANG, KEC. WATANG SAWITTO, PINRANG 91212  
 0421-923920  
 HUSNI. A



**AGUNG IKA KARYA, CV**

Kualifikasi Usaha (K2)

 JL. GAJAH NO. 1 PINRANG, MACORAWALIE, KEC. WATANG SAWITTO, PINRANG 91212  
 H. HERMAN, SP



**AGUNG PRATAMA, CV**

Kualifikasi Usaha (K1)

 JL. BAU MASSEPE NO. 29, SIPARAPPE, KEC. WATANG SAWITTO, PINRANG 91211  
 NASRAN NONI



**AIDIL SAPUTRA, CV**

Kualifikasi Usaha (K2)

 JL. JEND. SUDIRMAN, MACORAWALIE, KEC. WATANG SAWITTO, PINRANG 91211  
 NY. BUSRA



**AISHIN TAKAOKA, CV**

Kualifikasi Usaha (K1)

 JL. JEND. SUDIRMAN NO. 69, PINRANG  
 MUHAMMAD FUAD KHALID



**AKBAR PUTRA, CV**

Kualifikasi Usaha (K3)

 JL. IMAM BONJOL NO.1, SIPARAPPE, KEC. WATANG SAWITTO, PINRANG 91211  
 MASUD TAHIR MANGEMBA



**AKBAR, CV**

Kualifikasi Usaha (K2)

 JL. ANDI MAKKASAU NO. 42, PINRANG 91211  
 NY. HJ. RASLI





**ALAM HIDAYAH , CV**

Kualifikasi Usaha (K1)

 JL. GABUS LR. II NO. 15, PINRANG  
 NURMIATI



**ALAM LESTARI, CV**

Kualifikasi Usaha (K1)

 SALO I KEC. WT. SAWITTO, SALO, KEC. WATANG SAWITTO, PINRANG 91216  
 082345574953  
 082345574953  
 NUR ALAM



**ALAM, CV**

Kualifikasi Usaha (K1)

 JL. WAHIDIN SUDIROHUSODO NO. 56, SIPATOKKONG, KEC. WATANG SAWITTO, PINRANG 91218  
 0421-921912  
 SIRAJUDDIN



**ALEX TIMUR, CV**

Kualifikasi Usaha (K2)

 JL. A. MAKKASAU NO. 15, PENRANG, KEC. WATANG SAWITTO, PINRANG 91219  
 AHMAD ALEXANDER



**AL-FARABY JAYA, CV**

Kualifikasi Usaha (K2)

 KAMP. CORA DESA PADAELO, PADAELO, KEC. MATTIRO BULU, PINRANG 91271  
 H. RAHIM NUHENG



**ALIFNUN, CV**

Kualifikasi Usaha (K1)

 JL. MONGONSIDI NO. 151, PACONGANG, KEC. PALETEANG, PINRANG 21214  
 ABD. RASYID JALIL



**ALIM, CV**

Kualifikasi Usaha (K1)

 KAMP. JAYA TIMUR LR. III/7, JAYA, KEC. WATANG SAWITTO, PINRANG 91211  
 HJ. HATIFAH RUSTEN



**AMAL HIDAYAH, CV**

Kualifikasi Usaha (K1)

 JL. GABUS LR. II, PINRANG  
 MA RUF





**AMAN JAYA, CV**

Kualifikasi Usaha (K2)

 JL. PETTANA RAJENG NO. 04, PINRANG 91211  
 ZULKIFLI FACHRUDDIN



**AMELIA, CV**

Kualifikasi Usaha (K1)

 JL. AHMAD YANI VI NO. 7, PACONGANG, KEC. PALETEANG, PINRANG 91211  
 081355937321  
 081355937321  
 MUH. IKRAR



**AMIN RAS, CV.**

Kualifikasi Usaha (K2)

 JL. GABUS LR. II NO. 15, PINRANG 91211  
 MUH. YUSUF





**AMMATOA, CV**

Kualifikasi Usaha (K1)

 DR WAHIDIN SUDIROHUSODO NO 73, PINRANG  
 NUKMAN



**ANA PARAMITRA, CV**

Kualifikasi Usaha (K2)

 KALUPPANG JL. POROS PINRANG - POLMAN, MASSEWAE, KEC. DUAMPANUA, PINRANG 91253  
 08124111003  
 08124111003  
 HJ. HAMDIANA



**ANANDA, CV**

Kualifikasi Usaha (K2)

 JL. JEND. SUKAWATI NO. 30, MACORAWALIE, KEC. WATANG SAWITTO, PINRANG 91212  
 0421-923335  
 H. ABD. AZIZ



**ANATO GROUP, CV**

Kualifikasi Usaha (K2)

 SUSBATER, BUNGI, KEC. DUAMPANUA, PINRANG 91253  
 ABD. MUTTALIB



**ANCOL FAMILY, CV**

Kualifikasi Usaha (K1)

 JL. RAPPANG ANCOL BARAT, PINRANG  
 ARIFIN

**ANDHIKA DIAN PERTIWI, CV**

Kualifikasi Usaha (K1)

 JL. DIPONEGORO NO. GV/23, PINRANG 91212  
 ANDINAS HAMID



**ANDIRAH LOLO SEJAHTERA**

Kualifikasi Usaha (K1)

 JLN LANGSAT, PACONGANG, KEC. PALETEANG 91211



**ANITA PUTRI PERDANA, CV**

Kualifikasi Usaha (K1)

 JL. IMAM BONJOL NO. 01, PENRANG, KEC. WATANG SAWITTO, PINRANG  
 NY. HJ. HARTATI SYAHDAR

**ANTARA, CV**

Kualifikasi Usaha (K2)

 JL. ANGGREK LR. II NO. 20, PINRANG 91211  
 HASANUDDIN

**ARHAM, CV**

Kualifikasi Usaha (K1)

 JL. POROS BAKARU NO. 2, TADOKKONG, KEC. LEMBANG, PINRANG 91254

 MUHAMMAD AMIR

**ARIEF PRATAMA, CV**

Kualifikasi Usaha (K3)

 BAMBA BATULAPPA, BATULAPPA, KEC. BATULAPPA, PINRANG 91253

 HARUN ALI

**ARIYA PRATAMA, CV**

Kualifikasi Usaha (K1)

 JL. MAYJEN SUTOYO NO.16, MACORAWALIE, KEC. WATANG SAWITTO 91211

**ARMY ABADI, CV**

Kualifikasi Usaha (K1)

 JL.POROS BAKARU KM. 2, TADOKKONG, KEC. LEMBANG, PINRANG 91254

 NADIRA

**ARTA MEGA JAYA, CV**

Kualifikasi Usaha (K2)

 JL. BAU MASSEPE NO. 89, PINRANG 91211

 A. MEGAWATI SENNA, SE

**ARTA PERDANA, CV**

Kualifikasi Usaha (K1)

 JL. SULTAN HASANUDDIN NO. 35, JAYA, KEC. WATANG SAWITTO, PINRANG 91211

 0421-922165

 ARHAN

**ARTAL, CV**

Kualifikasi Usaha (K1)

 JL. JEND. AHMAD YANI NO. 272, PACONGANG, KEC. PALETEANG, PINRANG 91211

 0421-922165

 ANDI PAMESSANGI

**ARTHA MAHAR, CV**

Kualifikasi Usaha (K1)

 JL. POROS PARE-PARE RUBAE, MACORAWALIE, KEC. WATANG SAWITTO, PINRANG 91211

 UDIN

**ARYA MANDIRI, CV**

Kualifikasi Usaha (K1)

 DESA BUNGI KEC DUAMPANUA, BUNGI, KEC. DUAMPANUA, PINRANG 91253

 KHERIL KUBO

**ARYA PUTRA, CV**

Kualifikasi Usaha (K3)

 JL. SAWITTO NO 25, SAWITTO, KEC. WATANG SAWITTO, PINRANG 91211

 0421-922378

 M. AKIB ISMAIL

**ASORI MANDIRI, CV**

Kualifikasi Usaha (K1)

 KANNI SAWITTO, PINRANG

 ANDI BASIR

**ASPINDO WIRATAMA, PT**

Kualifikasi Usaha (M1)

 JL. POROS PINRANG PARE KM. 6, MACORAWALIE, KEC. WATANG SAWITTO, PINRANG 91211

 0421-923043

 ANDI USDAR USMAN. SE

**ASRAH JAYA, CV**

Kualifikasi Usaha (K1)

 JL. ELANG NO.28, PINRANG 91211

 RIKMAINI AZIS

**ASRUL, CV.**

Kualifikasi Usaha (K1)

 JL. PETTANA RAJENG NO. 33, SAWITTO, KEC. WATANG SAWITTO, PINRANG 91211

 ASRUL SANI

**ASTA JAYA, CV**

Kualifikasi Usaha (K2)

 JL. YOS SUDARSO NO. 16, SAWITTO, KEC. WATANG SAWITTO, PINRANG 91211

 085255893675

 085255893675

 HJ. NASMAWATI

**AYYUB PRATAMA, CV**

Kualifikasi Usaha (K1)

 JL. ELANG NO. 45, SAWITTO, KEC. WATANG SAWITTO, PINRANG 91211

 AYYUB PRATAMA

**AZAH MANDIRI, CV**

Kualifikasi Usaha (K1)

 MADIMENG KEL.MAMMINASAE KEC.PALETEANG, MAMMINASAE, KEC. PALETEANG, PINRANG 91215

 IR. ALI DAMIL

**AZDHILLAH, CV**

Kualifikasi Usaha (K1)

 JLN AHMAD YANI NO 287, PACONGANG, KEC. PALETEANG 91211

**BADAI BIRU, CV**

Kualifikasi Usaha (K1)

 JL. IMAM BONJOL NO. 7, PENRANG, KEC. WATANG SAWITTO, PINRANG 91211

 0421-922329

 IR. YACOB PANEO

**BADAR, CV**

Kualifikasi Usaha (K2)

 JL. ANDI MAKKASAU NO. 40, PINRANG 91211

 HADAYULLAH BACHTIAR

**BAKARU MULTI GRAHA, CV**

Kualifikasi Usaha (K1)

 JL. ULU SADDANG BAKARU KEC. LEMBANG, PINRANG

 S A I N I

**BANGUNINDO PERKASA, CV**

Kualifikasi Usaha (K1)

 PADANG LAMPE DESA SAMAU LUE, SAMAU LUE, KEC. LANRISANG, PINRANG 91261

 SURIYANTI

**BATARI TODJA, CV**

Kualifikasi Usaha (K2)

 BTN TASSOKKOE BLOK A1/7, PINRANG

 HALIJAH

**BATULAPPA RAYA, CV**

Kualifikasi Usaha (K2)

 JL. MELATI NO. 35, PINRANG 91211

 ANDI BUDIMAN

**BAYU SANTRI**

Kualifikasi Usaha (K1)

 JL. BADAK, MACORAWALIE, KEC. WATANG SAWITTO 91212

**BENGO SEJAHTERA, CV**

Kualifikasi Usaha (K1)

 JL. MELATI NO. 24, PINRANG 91211

 WAHYUDIN SYARIEF

**BENTENG ABADI, CV**

Kualifikasi Usaha (K1)

 JL. A. MAKKASAU NO. 86, PINRANG

 H. MUH. ARSYAD

**BENTENG HARAPAN, CV**

Kualifikasi Usaha (K2)

 JL. BENDUNGAN NO. 10 BENTENG, TONYAMANG, KEC. PATAMPANUA, PINRANG 91252

 ALIMUDDIN SELLE

**BINTANG MURIARA, CV**

Kualifikasi Usaha (K2)

 JL. BAU MASSEPE NO. 36, PINRANG

 0421-921597

 A. YUSMAN MACHMUD

**BINTANG SILALOUW, CV**

Kualifikasi Usaha (K2)

 JL. LETJEND S. PAREMAN NO. 25, MACORAWALIE, KEC. WATANG SAWITTO, PINRANG 91211

 ABUBAKAR, A



**BOGA RATU INDAH, CV**

 JL. POROS CEMPA, SIPARAPPE, KEC. WATANG SAWITTO 91255





**BONTO SAILE, CV**

Kualifikasi Usaha (K1)

 JL. P. DIPONEGORO G. VV/23, SAWITTO, KEC. WATANG SAWITTO, PINRANG 91210  
 HUSRIANTO. A



**BOOGIE PUTRA, CV**

Kualifikasi Usaha (K1)

 JL. IMAM BONJOL NO. 04, PINRANG 91211  
 IRDATRIANI RAMDA





**BOTTO RADA JAYA, CV**

Kualifikasi Usaha (K1)

 JL. MT. HARYONO NO. 04, PINRANG 91212  
 IR. ANDI EMMY





**BUANA PUTRA LASINRANG PT**

Kualifikasi Usaha (M2)

 JL.JEND SUDIRMAN NO.302, MACORAWALIE, KEC. WATANG SAWITTO, PINRANG 91211  
 0421-921366  
 BUANAPUTRAGROUP@YAHOO.COM  
 DRS. H. MUSTAPA DAMA



**BUANA REZKY, CV**

Kualifikasi Usaha (K3)

 JL. LAPALLU NO. 50, MACORAWALIE, KEC. WATANG SAWITTO, PINRANG 91211  
 085242382110  
 085242382110  
 JUFRI



**BUANA SAKTI, CV**

Kualifikasi Usaha (K3)

 JL. URIP SUMOHARJO NO. 11, MACORAWALIE, KEC. WATANG SAWITTO, PINRANG 91211  
 ARKAM



**BUKIT GAROMA, CV**

Kualifikasi Usaha (K1)

 INDO APPING, DESA BT. PAREMBA, BENTENG PAREMBA, KEC. LEMBANG, PINRANG 91254  
 ABDUL HALIM



**BUKIT MAS, CV**

Kualifikasi Usaha (K1)

 JL. ANDI ISA NO. 15, PENRANG, KEC. WATANG SAWITTO, PINRANG 91211  
 0421-924318  
 H. M. TAHIR COLLE





**BUKIT MELATI, CV**

Kualifikasi Usaha (K1)

 JL. AMBO DONDI NO. 49, PENRANG, KEC. WATANG SAWITTO, PINRANG 91211  
 0421-922819  
 ZUL IQBAL SUMMAS



**BULAN PURNAMA, CV**

Kualifikasi Usaha (K1)

 JL. DR. WAHIDIN SUDIROHUSODO NO. 77, SAWITTO, KEC. WATANG SAWITTO, PINRANG 91211  
 0421-922337  
 081354898898  
 ABU BAKAR



**BULU LOLOI, CV.**

Kualifikasi Usaha (K1)

 KALUPPANG MASSEWAE, MASSEWAE, KEC. DUAMPANUA, PINRANG 91253  
 SUDIRMAN YUSUF



**BULU MANARANG, CV**

Kualifikasi Usaha (K3)

 JL. JEND. SUDIRMAN NO. 71, PINRANG  
 HJ. ROSMAWATI MUKADDAS, SH



**BUMI INDAH, CV**

Kualifikasi Usaha (K3)

 JL. JEND. SUDIRMAN NO. 106, MACORAWALIE, KEC. WATANG SAWITTO, PINRANG 91212  
 HJ. FATIHAH



**BUMI SULAWESI, CV**

Kualifikasi Usaha (K3)

 JL. MAY. JEND. SUTOYO NO. 27, MACORAWALIE, KEC. WATANG SAWITTO, PINRANG 91212  
 HJ. SURIAH





**BUNGA BATULAPPA, CV**

Kualifikasi Usaha (K1)

 BATULAPPA KEC. BATULAPPA, BATULAPPA, KEC. BATULAPPA, PINRANG 91253  
 GUNTUR PALANROI



**BUNGA PANDANG, CV**

Kualifikasi Usaha (K1)

 JL. JEND. SUDIRMAN NO. 22, MACORAWALIE, KEC. WATANG SAWITTO, PINRANG 91212  
 081342326721  
 081342326721  
 HASRUDDIN, SE



**BUTTU RAJANG, CV**

Kualifikasi Usaha (K1)

 DESA. BUTTU RAJANG, RAJANG, KEC. LEMBANG, PINRANG 91254  
 BUNGA

**BUTTU SAWE, CV**

Kualifikasi Usaha (K2)

 JL. SULTAN HASANUDDIN NO. 159, SAWITTO, KEC. WATANG SAWITTO, PINRANG  
 HJ. HARPIAH



**CAHAYA KARAWA, CV**

Kualifikasi Usaha (K1)

 KARAWA, BETTENG, KEC. LEMBANG 91254



**CAHAYA, CV**

Kualifikasi Usaha (K1)

 JL. DURIAN NO. 29, JAYA, KEC. WATANG SAWITTO, PINRANG 91219  
 0421-921424  
 IR. ANDI MATTINATTA



**CAKRAWALA IN, CV**

Kualifikasi Usaha (K2)

 JL. YOS SUDARSO NO. 7, SAWITTO, KEC. WATANG SAWITTO, PINRANG 91211  
 ANDI HASISA





**CAM, CV**

Kualifikasi Usaha (K1)

 JL. RAJANG NO. 178 BUNGI, PARIJA, KEC. DUAMPANUA, PINRANG 91253  
 CACO



**CAPONNO BROTHER'S CONSULTAN, CV**

Kualifikasi Usaha (K1)

 JL. GAJAH NO. 36, MACORAWALIE, KEC. WATANG SAWITTO, PINRANG 91212  
 0421-922952  
 CAPONNO\_BROTHER@YAHOO.CO.ID  
 HERMAN, ST



**CEMPA ABADI, CV**

Kualifikasi Usaha (K1)

 JL. JEND. SUDIRMAN NO. 184, MACORAWALIE, KEC. WATANG SAWITTO, PINRANG 91212  
 HJ. HARTATI



**CENDANA, CV**

Kualifikasi Usaha (K2)

 BAJENG KALUKU , DESA BUNGI, BUNGI, KEC. DUAMPANUA, PINRANG 91253  
 MUHAMDI



**CIPTA BANGUNINDO, CV**

Kualifikasi Usaha (K1)

 CORA DESA PADAELO, PADAELO, KEC. MATTIRO BULU, PINRANG 91271  
 SUMARNI



**CIPTA DANA MANDIRI, CV**

Kualifikasi Usaha (K2)

 PALIRANG KEL. TONYAMANG, TONYAMANG, KEC. PATAMPANUA, PINRANG 91252  
 0421-923141  
 SYAMASIAH



**CIPTA ISWARA, CV**

Kualifikasi Usaha (K1)

 JL. SULTAN HASANUDDIN NO. 164, PINRANG  
 HJ. ULFAH NURUL HUDA



**CIPTA KREASINDO, CV**

Kualifikasi Usaha (K1)

 JL. BRIGJEN KATAMSO NO 19, PINRANG  
 ISKANDAR



**CITRA BANGUN PERSADA, CV**

Kualifikasi Usaha (K2)

 JL. H. A. MAKKULAU NO.69, LALENG BATA, KEC. PALETEANG, PINRANG 91215  
 IR. HAMKA HABHAM JAYA. M.SI



**CITRA KARYA PERSADA, CV**

Kualifikasi Usaha (K1)

 JL. POROS PARIA KEC. DUAMPANUA, PINRANG  
 MUH. SUWONDO



**CITRA MANDIRI, CV**

Kualifikasi Usaha (K1)

 JL. PETTANA RAJENG NO. 4, SAWITTO, KEC. WATANG SAWITTO, PINRANG 91211  
 MUHAMMAD INDIAN



**CITRA MAS, CV**

Kualifikasi Usaha (K1)

 JL. KEMUNING NO.26, PINRANG 91214  
 HJ. ASIA



**CITRA MULTICON, CV**

Kualifikasi Usaha (K1)

 JL. PELANDUK, PINRANG  
 HJ. HARIYANI



**CITRA NUSA INDAH, CV**

Kualifikasi Usaha (K1)

 JL. SLT. HASANUDDIN NO. 27, PINRANG 91212  
 HJ. ANDI CITRAWATI ACHMAD



**DAMPANG CV**

Kualifikasi Usaha (K3)

 JL. SERIGALA NO. 16, MACORAWALIE, KEC. WATANG SAWITTO, PINRANG 91212  
 0421-922233  
 HJ. NURDAHLIA



**DANA KENCANA, CV**

Kualifikasi Usaha (K1)

 JL. JEND. SUDIRMAN NO 192, PINRANG  
 IR. ABDURAHMAN ALI



**DANA LESTARI, CV**

Kualifikasi Usaha (K2)

 JL. JEND. SUKAWATI NO. 29, MACORAWALIE, KEC. WATANG SAWITTO, PINRANG 91212  
 0421-923335  
 HASTUTI AZIZ



**DARMIATI, CV**

Kualifikasi Usaha (K1)

 JL. BUTTU RAJANG, DESA RAJANG KEC. LEMBANG, RAJANG, KEC. LEMBANG, PINRANG 91254  
 PADDA



**DEWI LESTARI, CV**

Kualifikasi Usaha (K1)

 JL. LAPALLU KEC. SAWITTO, PINRANG 91212  
 HJ. ANDI FAISA , P.



**DEWI SAR, CV**

Kualifikasi Usaha (K1)

 JL. SULTAN HASANUDDIN NO. 168, PINRANG 91211  
 HJ. SAHARIA



**DIRGA MULTI PRATAMA, CV**

Kualifikasi Usaha (K2)

 JL. PANREBASSI, MACORAWALIE, KEC. WATANG SAWITTO, PINRANG 91212  
 NAHRUDDIN



**DIRGA PUTRA, CV**

Kualifikasi Usaha (K1)

 JL. RAPPANG NO. 51 KEC. PALETEANG, LALENG BATA, KEC. PALETEANG, PINRANG 91215  
 ANDI JUDAERIAH



**DUA PUTRA, CV**

Kualifikasi Usaha (K2)

 JL. JEND. A. YANI NO. 10 A, PINRANG 91221  
 ABBAS PADUAI



**DUA SAUDARA, CV**

Kualifikasi Usaha (K1)

 JL. IR. H. JUANDA NO. 4, PINRANG  
 HJ. SAKINAH ABDULLAH



**DUTA TEHNIK, CV**

Kualifikasi Usaha (K1)

 JL. SULTAN HASANUDDIN NO 201 A, PINRANG  
 HARIANTO



**DWI PUTERA MANDIRI, CV**

Kualifikasi Usaha (K1)

 JL. DIPONEGORO NO. 134, SAWITTO, KEC. WATANG SAWITTO, PINRANG 91211  
 085242445447  
 HJ. SRI NOVYANTI



**DWI PUTRI , CV**

Kualifikasi Usaha (K2)

 JL. POROS POLMAS KM 10 LEPPANGANG, LEPPANGANG, KEC. PATAMPANUA, PINRANG 91252  
 HJ. ANDI IRDAWATI



**EKA CIPTA KONSTRUKSI, CV**

Kualifikasi Usaha (K1)

 JL. URIP SUMIHARJO NO. 12, PINRANG  
 SUARNI



**ERA GIAT MANDIRI, CV**

Kualifikasi Usaha (K3)

 JL. JEND. SUDIRMAN NO. 153, PINRANG 91212  
 IR. FERDY TUHULELE





**ERNI, CV**

Kualifikasi Usaha (K1)

 JL. EMMI SAELAN NO. 23, PINRANG 91211  
 HJ. TIMANG



**FADILLAH, CV**

Kualifikasi Usaha (K2)

 JL. PATTIMURA NO. 55, PENRANG, KEC. WATANG SAWITTO, PINRANG 91211  
 0421-921221  
 0421-081341438888  
 IR. H. MARWAN



**FAISAL PRATAMA, CV**

Kualifikasi Usaha (K1)

 JL. ANDI PAWELLOI NO. 79, PINRANG 91212  
 ANDI FAISAL



**FAISAL, CV**

Kualifikasi Usaha (K2)

 JL. JEND. AHMAD YANI LR. 4 NO. 70, PINRANG 91214  
 0421-921521  
 H. M. HUSAIN ZAIN



**FAJAR HARAPAN, CV**

Kualifikasi Usaha (K1)

 JL. DR. WAHIDIN SUDIRO HUSODO NO 73, JAYA, KEC. WATANG SAWITTO, PINRANG 91211  
 WENDY SAPUTRA



**FAKHRIYAH GADHYANTI, CV**

Kualifikasi Usaha (K1)

 JL. A. ABDULLAH. NO. 105, PENRANG, KEC. WATANG SAWITTO, PINRANG 91211  
 SUPARMAN



**FAREL BUILDING, CV**

Kualifikasi Usaha (K1)

 JL. PELITA TIMUR NO. 32, PINRANG  
 USMAN, ST



**FATIMAH, CV**

Kualifikasi Usaha (K2)

 JL. MELATI NO. 12, PENRANG, KEC. WATANG SAWITTO, PINRANG 91219  
 0421-921307  
 HJ. ROHANA. MD





**FAUZIAH UTAMA, CV**

Kualifikasi Usaha (K1)

 JL. BANDANG LR. 1/ 21, PINRANG  
 ABD. RAHIM FAISAL. SE



**FIRJAH ALAM, CV**

Kualifikasi Usaha (K2)

 JL. GAJAH NO. 35, SIPATOKKONG, KEC. WATANG SAWITTO, PINRANG 91211  
 0421-923332  
 FIRJAH\_ALAM@YAHOO.CO.ID  
 SYAFRIATI FARADILLA



**FITRAH KRIDA BERSERI, CV**

Kualifikasi Usaha (K3)

 JL. RAPPANG NO. 29, LALENG BATA, KEC. PALETEANG, PINRANG 91215  
 0421-921916  
 IR. NURBAYA HABHAM JAYA



**FITRAH MANDIRI, CV**

Kualifikasi Usaha (K1)

 JL. ELANG GV NO. 63, PINRANG  
 SURIATI MANSYUR



**GANGGAWA PUTRA, CV**

Kualifikasi Usaha (K3)

 JL. AHMAD YANI NO. 70, PACONGANG, KEC. PALETEANG, PINRANG 91215  
 0421-923043  
 ANDI ISMAIL SALEH



**GETSEMANI, CV**

Kualifikasi Usaha (K1)

 JL. YOS SUDARSO NO. 36, PINRANG  
 HERY SAPAN



**GRAHA MULTI SARANA, CV**

Kualifikasi Usaha (K1)

 JL. PATTIMURA NO. 58, PINRANG  
 HJ. NURMIATI



**GUNUNG INDAH, CV**

Kualifikasi Usaha (K1)

 JL. JEND. A. YANI NO. 50, PINRANG  
 JUNAIN HB



**GUNUNG JAYA, CV**

Kualifikasi Usaha (K1)

 JL. UDANG NO. 204, PENRANG, KEC. WATANG SAWITTO, PINRANG 91211  
 0421-922735  
 RUSTAM. P



**HADIR & SONS, CV**

Kualifikasi Usaha (K2)

 JL. JEND. SUDIRMAN NO. 168, PINRANG 91212  
 H. SUDIRMAN SAAD, SE



**HAERY JAYA, CV**

Kualifikasi Usaha (K1)

 JL. JEND. SUDIRMAN NO. 181, PINRANG  
 HJ. FATHUL HAERY SYARIF



**HAJI INDO KARODDA, CV**

Kualifikasi Usaha (K3)

 JL. MAWAR NO. 3, PENRANG, KEC. WATANG SAWITTO, PINRANG 91219  
 0421-921898  
 H. ISHAK WELLA



**HAJI MAKKULAU, CV**

Kualifikasi Usaha (K1)

 JL.DR. WAHIDIN SUDIRO HUSODO, PINRANG 91211  
 H. MAKKULAU



**HALIFAH JAYA, CV**

Kualifikasi Usaha (K1)

 JL. PETTANA RAJENG NO. 77, SAWITTO, KEC. WATANG SAWITTO, PINRANG 91211  
 AKBAR



**HALIFAH, CV**

Kualifikasi Usaha (K1)

 JL. BENTENG PALIRANG, PINRANG 91252  
 HJ. HALIMAH



**HALIMA RAYA, CV**

Kualifikasi Usaha (K1)

 JL. PG. SULEBATANG NO. 63 BATULAPPA, PINRANG 91211  
 HASWI



**HAMZAH, CV**

Kualifikasi Usaha (K3)

 JL. JEND. SUDIRMAN NO. 73, PINRANG  
 H. AMIRUDDIN MUKADDAS



**HARAPAN JAYA, CV**

Kualifikasi Usaha (K2)

 JL. MELATI NO. 75, PINRANG 91211  
 0421-921347  
 HJ. A. SRI INDRIANI KADIR



**HARDY, CV**

Kualifikasi Usaha (K2)

 JL. LASINRANG NO. 6 A, LALENG BATA, KEC. PALETEANG, PINRANG 91211  
 0421-921307  
 HJ. MARSUKA. S



**HARISON JAYA, CV**

Kualifikasi Usaha (K2)

 JL. JEND. AHMAD YANI NO. 83, PINRANG 91212  
 ABD. HARIS. Z



**HARMONIS, CV**

Kualifikasi Usaha (K1)

 JL. TEUKU CIKDIITIRO NO. 38, PINRANG  
 HJ. ROHANA



**HARTAWAN, CV**

Kualifikasi Usaha (K1)

 JL. NURI NO. 28 BENTENG, PINRANG  
 H. ABD. WAHID. SB



**HARUNA MUDA PERKASA, CV**

Kualifikasi Usaha (K1)

 LANGNGA KEC. MATTIRO SOMPE, LANGA, KEC. MATTIRO SOMPE, PINRANG 91261  
 H. ATWAL SYAHRIR



**HERNY MANTARING, CV.**

Kualifikasi Usaha (K2)

 JL. RAPPANG NO. 35, PINRANG  
 TAHAR ALI



**HERO PUTRI, CV**

Kualifikasi Usaha (K1)

 JL. VETERAN NO. 5 TEPPU, PINRANG 91252  
 MUHAMMAD YUSUF MAJID



**HIDUP SEMESTA, CV**

Kualifikasi Usaha (K1)

 JL. POROS POLMAS KM.10 LEPPANGAN, MATTIRO ADE, KEC. PATAMPANUA, PINRANG 91252  
 ANDHYKA AYU LESTARI



**HIJRAH, CV**

Kualifikasi Usaha (K1)

 AMASSANGENG BARAT KEL. LALENG BATA, LALENG BATA, KEC. PALETEANG, PINRANG 91215  
 HIJRA RAHIM, ST





**HILALIA, CV**

Kualifikasi Usaha (K2)

 JL. ELANG NO. 26, PINRANG 91211  
 RAHMATULLAH



**HURRIAH, CV**

Kualifikasi Usaha (K3)

 JL. ELANG NO. 19, SAWITTO, KEC. WATANG SAWITTO, PINRANG 91211  
 0421-921018  
 0421-081355397321  
 SUDIRMAN SIRI

**HUSNIA KARYA, CV**

Kualifikasi Usaha (K1)

 JL. ANGGREK NO. 20, PINRANG  
 DRS. HATTA SALENG

**IDA JAYA, CV**

**Kualifikasi Usaha (K2)**

 JL. ELANG NO. 6, SAWITTO, KEC. WATANG SAWITTO, PINRANG 91211

 081355397321

 081355397321

 FARIDA SIRI

**IDAMAN DUTA MANDIRI, PT**

**Kualifikasi Usaha (M1)**

 JL. ANDI MAKKASAU NO. 9, PENRANG, KEC. WATANG SAWITTO, PINRANG 91211

 0421-923476

 0421-921483

 FRANGKY KALANGI

**ILHAM, CV**

**Kualifikasi Usaha (K3)**

 JL. PELITA TIMUR NO. 34, PINRANG

 M. RASUL DAHLAN

**INALATU JAYA, CV**

**Kualifikasi Usaha (K1)**

 JL. EMMI SAELAN, PINRANG 91214

 H. SOFYAN SOMPAMENA

**IRHAM, CV**

**Kualifikasi Usaha (K1)**

 JL. TUPAI NO. 118, PINRANG

 ASDAR ARSYAD

**IRWAN PUTRA, CV**

**Kualifikasi Usaha (K1)**

 POROS PINRANG PARE RUBAE, PINRANG

 SULHER SALEH

**ISATA, PT**

**Kualifikasi Usaha (B1)**

 JL. POROS PINRANG PARE LINGO RURAE, BENTENNGE, KEC. WATANG SAWITTO, PINRANG 91221

 JAUHARA

**IWAN EKA CIPTA, CV**

**Kualifikasi Usaha (K2)**

 JL. LA JABBA AM. II NO. 185, PINRANG 91213

 IR. RIDWAN

**JAYA KARYA SAKTI, CV**

**Kualifikasi Usaha (K2)**

 JL. DR. WAHIDIN SUDIROHUSODO NO. 92, JAYA, KEC. WATANG SAWITTO, PINRANG 91211

 SYARIFUDDIN

**JAYA MANDIRI, CV**

**Kualifikasi Usaha (K2)**

 JL. POROS POLMAS (BUNGI) NO. 2, PINRANG 91253

 ANDI ABDILLAH

**JAYA SAPINDO, CV**

**Kualifikasi Usaha (K1)**

 JL. ABDULLAH NO. 51, PINRANG

 ARNOL PATURUSI

**JENY, CV**

**Kualifikasi Usaha (K2)**

 JL. YOS SUDARSO NO.16, SAWITTO, KEC. WATANG SAWITTO, PINRANG 91211

 085255893675

 085255893675

 DRS. JAMALUDDIN JERRE

**KARIMUN JASA PERSADA, CV**

**Kualifikasi Usaha (K1)**

 JL. GAJAH NO.17, MACORAWALIE, KEC. WATANG SAWITTO, PINRANG 91212

 MUH. RENDRA ANSAR

**KARSA WIJAYA, CV**

**Kualifikasi Usaha (K3)**

 JL. IMAM BONJOL NO.5, PINRANG 91211

 RIDWAN KADIR

**KARYA BERSAMA, CV**

**Kualifikasi Usaha (K1)**

 JL. BENTENG NO. 36, MACINNAE, KEC. PALETEANG, PINRANG 91214

 081355506111

 081355506111

 HJ. YULIATI NADA

**KARYA BILAJENG, CV**

**Kualifikasi Usaha (K1)**

 JL. KJANG NO. 8, PINRANG

 WIRA KARYA NUGRAHA

**KARYA HAS MANDIRI, CV**

**Kualifikasi Usaha (K1)**

 JL. JEND. SUDIRMAN NO. 22, PINRANG 91212

 ANDI GUSNAWATI

**KARYA KEMBAR, CV**

**Kualifikasi Usaha (K3)**

 JL. JEND. SUDIRMAN NO. 104, PINRANG 91212

 H. SYAHRUDDIN MUKHTAR

**KARYA LOLO, CV**

**Kualifikasi Usaha (K1)**

 JL. JEND AHMAD YANI NO. 287, PACONGANG, KEC. PALETEANG, PINRANG 91215

 HJ. KARTINI

**KARYA NAS, CV**

**Kualifikasi Usaha (K2)**

 JL. BINTANG NO. 4, PINRANG 91133

 NAZARUDDIN AMIR

**KARYA ONGKOE, CV**

**Kualifikasi Usaha (K1)**

 JL. JEND. AHMAD YANI NO.183, PACONGANG, KEC. PALETEANG, PINRANG 91215

 0421-922122

 HJ. RAHMATIA

**KARYA PRIMA, CV**

**Kualifikasi Usaha (K1)**

 BULU KEC. MATTIRO BULU, MANARANG, KEC. MATTIRO BULU, PINRANG 91271

 H. MUH. YUSUF, BA

**KARYA PUTRA KONSTRUKSI, CV**

**Kualifikasi Usaha (K1)**

 JL. ANGGREK NO. 53, PINRANG 91214

 NY. HARIATI

**KARYA RACHMAT, CV**

**Kualifikasi Usaha (K1)**

 JL. SULTAN HASANUDDIN NO. 164, PENRANG, KEC. WATANG SAWITTO, PINRANG 91219

 HJ. RATNA HAR

**KARYA SELAMAT, CV**

**Kualifikasi Usaha (K2)**

 JL. BAU MASSEPE NO. 31, PENRANG, KEC. WATANG SAWITTO, PINRANG 91211

 0421-921121

 H. M. TAHIR TAYEB

**KARYA TERPADU, PT.**

**Kualifikasi Usaha (M1)**

 JL. SULTAN HASANUDDIN NO. 164, JAYA, KEC. WATANG SAWITTO, PINRANG 91219

 0421-924700

 H. ACHMAD NGARU

**KEKASIH, CV**

**Kualifikasi Usaha (K2)**

 JL. JEND. SUDIRMAN NO. 153, PINRANG 91212

 0421-921567

 MUHAMMAD SALEH

**KHARISMA, CV**

**Kualifikasi Usaha (K1)**

 JL. GAJAH NO. 35, PINRANG

 0421-923332

 KHARISMA\_PINRANG@YAHOO.CO.ID

 ALBAR, ST

**KLABAT, CV**

**Kualifikasi Usaha (K1)**

 JL. BAU MASSEPE NO. 89, PINRANG

 A. AYYUB SENNA

**PROVINSI : SULAWESI SELATAN****LA VISTA, CV**



Kualifikasi Usaha (K1)

 JL. BENTENG NO. 21, MACINNAE, KEC. PALETEANG, PINRANG 91211 HILALIA**LANRISANG PRATAMA, CV**

Kualifikasi Usaha (K1)

 JL JEND SUDIRMAN NO 158, MACORAWALIE, KEC. WATANG SAWITTO 91210**LANRISANG PRATAMA, CV**



Kualifikasi Usaha (K2)

 JL. JEND. SUDIRMAN NO. 158, MACORAWALIE, KEC. WATANG SAWITTO, PINRANG 91212 H. NASRUN JUNAID**LASITU, CV**



Kualifikasi Usaha (K2)

 JL. POROS PINRANG, DESA PANANRANG, PANNANRANG, KEC. MATTIRO BULU, PINRANG 91271 ETI**LAVIOLA, CV**



Kualifikasi Usaha (K1)

 JL. BENTENG NO. 63, TONYAMANG, KEC. PATAMPANUA, PINRANG 91252 0421-3914482 0421-081342242555 HILALIA**LEMBANG, CV**





Kualifikasi Usaha (K2)

 JL. LASINRANG NO. 6, LALENG BATA, KEC. PALETEANG, PINRANG 91211 H. MUH. SADDIKA, SP**LESTARI, CV**





Kualifikasi Usaha (K2)

 JL. URIP SUMO HARJO NO. 7, MACORAWALIE, KEC. WATANG SAWITTO, PINRANG 91211 08134227787 08134227787 A. SYAMSU TAMMA**LIMA R, CV**

Kualifikasi Usaha (K1)

 JL. IR. JUANDA 1, PENRANG, KEC. WATANG SAWITTO, PINRANG 91211 081241435111 081241435111 MUH. TAHIR BALI**LOLO CAHAYA MANDIRI, CV**





Kualifikasi Usaha (K1)

 JL. DIPONEGORO L 5 NO.5, SAWITTO, KEC. WATANG SAWITTO, PINRANG 91211 082244442424 082244442424 MUH. ASRI LOLO**MACCORAWALIE, CV**



Kualifikasi Usaha (K2)

 JL. ANOA NO. 131, PINRANG 91212 MUNANDAR MADANI**MAHATIDANA, CV**



Kualifikasi Usaha (K1)

 JL. BENTENG NO. 63, MACINNAE, KEC. PALETEANG, PINRANG 91214 08991213620 08991213620 LENNI INDRIANI**MAKMUR, CV**

Kualifikasi Usaha (K2)

 JL. BANGAU NO. 44, SAWITTO, KEC. WATANG SAWITTO, PINRANG 91211 0421-921121 SYAMSUL**MALAGA, CV**

Kualifikasi Usaha (K1)

 JL. DR. WAHIDIN SUDIROHUSODO 63, PINRANG LENNI INDRIANI**MALLURU JAYA, CV**



Kualifikasi Usaha (K1)

 JL. GARUDA NO. 38, PINRANG A. PALALLOI PAWELLOI**MALOMO ABADI, CV**



Kualifikasi Usaha (K3)

 JL. JEND. SUDIRMAN NO. 109, KEC. WATANG SAWITTO, PINRANG 91212 IR. MUSMULYADI**MANDIRI POLEWALI, CV**



Kualifikasi Usaha (K1)

 JL. BULU KEC. MATTIRO BULU, MANARANG, KEC. MATTIRO BULU, PINRANG 91271 0421-924356 H. P. BABA**MAPPIDECENG WANUA, CV**



Kualifikasi Usaha (K3)

 JL. MURTALA BARAT NO. 24, PACONGANG, KEC. PALETEANG, PINRANG 91215 0241-912715 HJ. MARIANI HAMKA, SE**MARANNU, CV**



Kualifikasi Usaha (K3)

 JL. MAYJEN SUTOYO NO. 18, MACORAWALIE, KEC. WATANG SAWITTO, PINRANG 91212 081343852222 081343852222 AWALUDDIN LAIDDING**MARLIM, CV**

Kualifikasi Usaha (K2)

 JL. MELATI NO. 43, PINRANG 91211 H. AMIR. B**MARY SURYA UTAMA, CV**



Kualifikasi Usaha (K1)

 JL. POROS PINRANG - POLMAS, MACINNAE, KEC. PALETEANG, PINRANG 91214 085299230231 085299230231 SURYADI, SH, MM**MASKAR, CV**



Kualifikasi Usaha (K1)

 JL. MONGINSIDI NO. 79, PACONGANG, KEC. PALETEANG, PINRANG 91211 AMSARI**MASPIN, CV**





Kualifikasi Usaha (K3)

 JL. POROS PARE ULUTEDONG, MACORAWALIE, KEC. WATANG SAWITTO, PINRANG 91212 081341438888 081341438888 SUPAN .T.**MAULANA ENGINEERING, CV**



Kualifikasi Usaha (K1)

 JL. GAJAH NO. 36, PINRANG 91212 0421-922952 MAULANA\_ENGINEERING@YAHOO.COM HERMAN, ST**MEDIA TANI, CV**



Kualifikasi Usaha (K1)

 JL. SERIKAYA NO 8, PENRANG, KEC. WATANG SAWITTO, PINRANG 91211 081355797994 081355797994 ANDI NACHRUL, BA**MEGA BUANA, CV**





Kualifikasi Usaha (K1)

 JL. CEMPAKA NO. 27, PENRANG, KEC. WATANG SAWITTO, PINRANG 91219 0421-924664 H. MUH. ADHA**MEGA PUTRA, CV**

Kualifikasi Usaha (K1)



 JL. POROS PARE-PARE RUBAE, PINRANG SUKARMAN**MEGA RIA, CV**

Kualifikasi Usaha (K3)

 JL. PATTIMURA NO. 59, PENRANG, KEC. WATANG SAWITTO, PINRANG 91211 085255344445 085255344445 KAHARUDDIN



**MEGADISORT, CV**

Kualifikasi Usaha (K1)

 JL. JEND. SUDIRMAN NO. 31, SAWITTO, KEC. WATANG SAWITTO, PINRANG  
 HAMZAH NONCI



**MIFTAHUL DJANNAH, CV**

Kualifikasi Usaha (K1)

 JL. JEND. SUDIRMAN NO. 179, MACORAWALIE, KEC. WATANG SAWITTO, PINRANG 91212  
 HJ. FATHUL DJANNAH SYARIF



**MILAHFADILLA, CV**

Kualifikasi Usaha (K1)

 PERUMNNAS CORAWALI BLOK C NO. 149, PINRANG  
 HASNAH



**MITRA BANGUN SEJAHTERA, CV**

Kualifikasi Usaha (K1)

 DESA POLEWALI KEC. SUPPA, POLEWALI, KEC. SUPPA, PINRANG 91272  
 PAWENNARI



**MUARA PASIR, CV**

Kualifikasi Usaha (K1)

 JL. URIP SUMOHARJO NO. 7, MACORAWALIE, KEC. WATANG SAWITTO, PINRANG 91212  
 R A T N A



**MUDI JAYA, CV**

Kualifikasi Usaha (K1)

 TALABANGI KEL TONYAMANG KEC PATAMPANUA, TONYAMANG, KEC. PATAMPANUA, PINRANG 91252  
 ABD HALIK



**MUFTIHAH PERDANA, CV**

Kualifikasi Usaha (K1)

 JL. JEND. SUDIRMAN NO 158, PINRANG  
 BAHARUDDIN



**MULHAM ANUGRAH, CV**

Kualifikasi Usaha (K1)

 JL. BAU MASSEPE NO. 31, PINRANG 91211  
 0421-922977  
 MUH. ARSYAD TAHIR



**MULIA JAYA ABADI MANDIRI PT**

Kualifikasi Usaha (M2)

 JL. MELATI NO. 69, PENRANG, KEC. WATANG SAWITTO, PINRANG 91211  
 0421-923788  
 H. MUH. HATTA



**MULTI BUANA MANDIRI, CV**

Kualifikasi Usaha (K1)

 JL. DR. W. SUDIROHUSODO NO. 127, JAYA, KEC. WATANG SAWITTO, PINRANG 91213  
 A. MULYADI, SH



**MULTI JASA, CV**

Kualifikasi Usaha (K1)

 JL. SULTAN HASANUDDIN NO 210 B, PINRANG  
 ABDULLAH



**MULTI MEDIA, CV**

Kualifikasi Usaha (K1)

 JL. LETJEN S. PARMAN NO 17, PINRANG  
 HJ. SURYANTI



**MURNI ABADI, CV**

Kualifikasi Usaha (K1)

 JL. JEND. AHMAD YANI NO. 119, PACONGANG, KEC. PALETEANG, PINRANG 91215  
 MUH. TAMRIN MUNTA



**MUSDA PERDANA, CV**

Kualifikasi Usaha (K2)

 JL. ANDI PAWELLOI NO. 67, PINRANG 91211  
 SAIDAH, HJ



**MUSDALIFAH, CV**

Kualifikasi Usaha (K1)

 JL. A. PAWELLOI BLOK J.III NO. 97, PINRANG 91211  
 A. ABDULLAH



**MUSPA JAYA, CV**

Kualifikasi Usaha (K2)

 JL. PETTANA RAJENG 33, SAWITTO, KEC. WATANG SAWITTO, PINRANG 91211  
 MUSTAMIN BETTA., IR



**NABIL ABADI, CV**

Kualifikasi Usaha (K1)

 JL. DR. W. SUDIRO HUSODO, PINRANG  
 H. EDINUR



**NABILA, CV**

Kualifikasi Usaha (K2)

 JL. JEND. A. YANI LR. VI NO. 5, PACONGANG, KEC. PALETEANG, PINRANG 91211  
 SUARDI SEWANG



**NAHLAN SALAM, CV**

Kualifikasi Usaha (K3)

 JL. DIPONEGORO NO. 29, PINRANG 91211  
 0421--921437  
 IR. SURYADI ABDONG



**NAIWA, CV**

Kualifikasi Usaha (K1)

 JL. PETTANA RAJENG NO. 77, PINRANG  
 DRA. SYAMSURIATI



**NASMIR, CV**

Kualifikasi Usaha (K2)

 JL. SULTAN HASANUDDIN 145, PINRANG 91211  
 H. AMIRUDDIN



**NAURAH JAYA ABADI, CV**

Kualifikasi Usaha (K2)

 JL. LOME DESA MASSEWAE KEC. DUAMPANUA, MASSEWAE, KEC. DUAMPANUA,  
 SUARDI M. YUSUF



**NETRAL, CV**

Kualifikasi Usaha (K1)

 JL. POROS POLMAS DESA BUNGI KEC. DUAMPANUA, BASSEANG, KEC. LEMBANG, PINRANG 91254  
 H. SUARDI HALIM





**NILA KENCANA, CV**

Kualifikasi Usaha (K2)

 JL. JEND. AHMAD YANI NO. 158, PINRANG 91214  
 IR. NILAWATI



**NISPAN, CV**

Kualifikasi Usaha (K1)

 JL. BARONANG LR. 2 NO. 204, PENRANG, KEC. WATANG SAWITTO, PINRANG 91211  
 082345574953  
 082345574953  
 LA PANTA



**NOVITA JAYA, CV**

Kualifikasi Usaha (K1)

 JL. AMBO DAMIN PALETEANG, PINRANG 91213  
 FARHAM FATTAH



**NUR ALAM, CV**

Kualifikasi Usaha (K3)

 JL. PATTIMURA K II/58, PINRANG  
 HAERUL





**NUR HIDAYAH, CV**

Kualifikasi Usaha (K1)

 JL. JEND. SUKAWATI NO. 8, PINRANG 91212  
 HARTINI



**NURHAN, CV**

Kualifikasi Usaha (K3)

 JL. PATTIMURA NO. 59, PENRANG, KEC. WATANG SAWITTO, PINRANG 91219  
 081341438888  
 081341438888  
 HJ. NURJANNAH



**NURNIPA, CV**

Kualifikasi Usaha (K1)

 JL. AMBO DONDI, PINRANG  
 H. ANDI WALINONO

**NURTA UTAMA, CV**

Kualifikasi Usaha (K1)

 JL. ABDULLAH NO. 6, PENRANG, KEC. WATANG SAWITTO, PINRANG 91211  
 HJ. NURLANG TAHIR

**NURUL FITRAH,**

Kualifikasi Usaha (K3)

 JL. JEND. SUDIRMAN NO 134, MACORAWALIE, KEC. WATANG SAWITTO, PINRANG 91212

 081342242633

 081342242633

 HAMKA SEWANG

**NURUL UTAMA , CV**

Kualifikasi Usaha (K1)

 SINGA LALLE BARU MACCORAWALIE, PINRANG

 H. MUH NUHU JINNA

**OGA PUTRA, CV**

Kualifikasi Usaha (K2)

 JL. PETTANARAJENG NO. 3, PINRANG 91211

 0421-922458

 YUSRAN

**OGA PUTRA, PT**

Kualifikasi Usaha (M1)

 JL. PETTANA RAJENG NO. 3, PENRANG, KEC. WATANG SAWITTO, PINRANG 91211

 H. SYARIFUDDIN MUZAKKIR, BE

**PADA TUO, CV**

Kualifikasi Usaha (K1)

 JL. ANDARIAS WAHANI NO. 40, PINRANG 91211

 MANSYUR. M

**PADILA JAYA, CV**

Kualifikasi Usaha (K1)

 JL. MAYJEN SUTOYO NO.16, PINRANG

 HJ. JUENAH TAJANG

**PALIMARI PERKASA, CV**

Kualifikasi Usaha (K2)

 JL. DR. WAHIDIN SUDIROHUSODO LR. 9 J II/203, PINRANG 91211

 MUHAMMAD WINARNO

**PARANG TAMBUNG, CV**

Kualifikasi Usaha (K3)

 JL. MELATI NO. 29, PINRANG 91211

 IR. M. TAKWIL JAYA SUMMAS

**PARIA MADANI, CV**

Kualifikasi Usaha (K1)

 DESA PARIA KEC. DUAMPANUA, CEMPA, KEC. CEMPA, PINRANG 91262

 IR. A. ASRI MANGGA

**PARUMPU JAYA, CV**

Kualifikasi Usaha (K1)

 JL. POROS RAJANG, BUTTU BUTTU, RAJANG, KEC. LEMBANG 91254

**PASIBALI, CV**

Kualifikasi Usaha (K2)

 JL. ELANG NO. 18, SAWITTO, KEC. WATANG SAWITTO, PINRANG 91211

 DARWANI

**PASVALEY UTAMA, CV**

Kualifikasi Usaha (K2)

 JL. A. PAWELLOI NO. 123, PINRANG

 DRA. A. PASULLE WALINONO

**PATARA MULIA, CV**

Kualifikasi Usaha (K1)

 JL. MONGINSIDI NO. 159, PINRANG

 M. NASUTION PATARA,SE

**PB. NURHAYATI, CV**

Kualifikasi Usaha (K2)

 JL. JUR. PAREPARE - PINRANG KAMP. BULU, PINRANG

 H. BAHARUDDIN MUKADDAS

**PELITA ALAM, CV**

Kualifikasi Usaha (K2)

 JL. POROS PARE - MATTORO BULU NO. 143, MANARANG, KEC. MATTIRO BULU, PINRANG 91271

 ALAM KADIR

**PERINTIS, CV**

Kualifikasi Usaha (K2)

 JL. BASUKI RAHMAT, JAYA, KEC. WATANG SAWITTO, PINRANG 91211

 HJ. MARYAM BADDOLO

**PERKASA UTAMA, CV**

Kualifikasi Usaha (K2)

 JL. BAU MASSEPE NO. 35, PINRANG 91211

 HJ. SUDARMI

**PETTA LOLO, CV**

Kualifikasi Usaha (K1)

 JL. A. ABDULLAH B II NO. 34, PENRANG, KEC. WATANG SAWITTO, PINRANG 91219

 IR. ANDI RAHIM

**PETTANA RAJENG, CV**

Kualifikasi Usaha (K2)

 BANGA-BANGA KEC. MATTIRO BULU, BUNGA, KEC. MATTIRO BULU, PINRANG 91271

 IR. BASITA

**PINPAL, CV**

Kualifikasi Usaha (K1)

 JL. LEMBU NO. 7, PINRANG 91211

 ANDI BESSE

**PINRANG SEJAHTERA TRD. COY, CV**

Kualifikasi Usaha (K2)

 JL. ANDI PAWELLOI BLOK J III NO. 97, PINRANG 91212

 ABDUL MUIN RAUF. K

**PITU PANRITA, CV**

Kualifikasi Usaha (K2)

 JL. BASUKI RAHMAT NO 6, PINRANG

 ABDUL RASYID PANRITA

**PRIMA UTAMA, CV**

Kualifikasi Usaha (K3)

 JL. JEND. SUDIRMAN NO. 91, PINRANG 91251

 SARCE WAWAN

**PURNAMA RAYA, CV**

Kualifikasi Usaha (K3)

 JL. PETTANA RAJENG G II NO.75, PINRANG 91211

 FATAHUDDIN

**PUSPITA, CV**

Kualifikasi Usaha (K3)

 JL.SULTAN HASANUDDIN NO. 164, SAWITTO, KEC. WATANG SAWITTO, PINRANG 91211

 HJ. RESKY MUSTAPA

**PUTRA AGUNG, CV**

Kualifikasi Usaha (K1)

 JL. IR. JUANDA 1, MACORAWALIE, KEC. WATANG SAWITTO, PINRANG 91211

 HUSMIA RASYID

**PUTRA CARAWALI, CV**

Kualifikasi Usaha (K1)

 JL. MARTADINATA P II/43, PINRANG

 ARMAN SETIAWAN

**PUTRA MANDIRI, CV**

Kualifikasi Usaha (K1)

 JL. ANDI ISA NO 4 A, PINRANG

 ANDI ANGGREYANI

**PUTRA MATTOANGING TSB, CV**

Kualifikasi Usaha (K1)

 JL. POROS POLMAN NO. 89, PINRANG

 JOHNI HAFID

**PUTRA OGI MANDIRI, CV**

Kualifikasi Usaha (K1)

 JL. KAKATUA LR.II NO 7, PINRANG

 MASHURY HABIB

**PUTRA PERDANA MANDIRI, CV**



Kualifikasi Usaha (K1)

 JL. LAPALOPO, PINRANG

 HERMAN



**PUTRA SABAR MANDIRI, CV**

Kualifikasi Usaha (K1)

 JL. JEND. AHMAD YANI NO. 28, PINRANG  
 ISMAIL NASIR, SE





**PUTRA SABILA, CV**

Kualifikasi Usaha (K3)

 JL. SULTAN HASANUDDIN NO. 152, SAWITTO, KEC. WATANG SAWITTO, PINRANG 91211  
 IR. ANDI AMRULLAH



**PUTRI ABADI MANDIRI, CV**

Kualifikasi Usaha (K1)

 JL. MELATI NO. 69, PENRANG, KEC. WATANG SAWITTO, PINRANG 91219  
 081341439888  
 081341439888  
 HJ. HERAWATI



**PUTRI TRI TUNGGAL, CV**

Kualifikasi Usaha (K1)

 JL. SULTAN HASANUDDIN NO. 183, PINRANG 91211  
 NURAINI JAMAL, SH





**QHUALAMANANK, CV**

Kualifikasi Usaha (K1)

 JL. RAPPANG NO. 8, SAWITTO, KEC. WATANG SAWITTO, PINRANG 71211  
 T A M R I N



**RADAR, CV**

Kualifikasi Usaha (K3)

 JL. SULTAN HASANUDDIN NO. 8, SAWITTO, KEC. WATANG SAWITTO, PINRANG 91211  
 0421-921171  
 RADAR@YAHOO.GO.ID  
 MUH. RAMLI L, H.



**RAHAYU MANDIRI, CV**

Kualifikasi Usaha (K1)

 JL. BINTANG NO. 15 KEC. SAWITTO, MACORAWALIE, KEC. WATANG SAWITTO, PINRANG 91212  
 ST. RAHMAWATI ASIS



**RAHMAT JAYA, CV**

Kualifikasi Usaha (K2)

 JL. JAMBU TENGAH NO. 15, MACORAWALIE, KEC. WATANG SAWITTO, PINRANG 91212  
 WIDYA AHMAD, SH



**RAHMAT PRATAMA, CV**

Kualifikasi Usaha (K3)

 JL. JEND. SUDIRMAN NO. 301, MACORAWALIE, KEC. WATANG SAWITTO, PINRANG 91211  
 HJ. SUNARSIH



**RAHMAT, CV**

Kualifikasi Usaha (K2)

 JL. MELATI LR. K. II NO. 34, PENRANG, KEC. WATANG SAWITTO, PINRANG 91219  
 0421-922977  
 FARIDA S.



**RAJAWALI UTAMA, CV**

Kualifikasi Usaha (K2)

 JL. M. HUSNI THAMRIN NO. 32, PINRANG 91212  
 MUH. YUSUF SANI



**RAMADHAN, CV**

Kualifikasi Usaha (K2)

 JL. ANGGREK, PENRANG, KEC. WATANG SAWITTO, PINRANG 91211  
 0421-921390  
 HAERUDDIN





**RAMDA, CV**

Kualifikasi Usaha (K1)

 JL. IMAM BONJOL NO.7, PENRANG, KEC. WATANG SAWITTO, PINRANG 91211  
 0421-921203  
 HJ. IDA RAMLI



**RAODHA THUL JANNAH, CV**

Kualifikasi Usaha (K1)

 JL. JEND. SUKAWATI NO. 27, MACORAWALIE, KEC. WATANG SAWITTO, PINRANG 91212  
 081342277787  
 081342277787  
 MUH. NASIR

**REALITA, CV**

Kualifikasi Usaha (K3)

 JL. JEND. SUDIRMAN NO. 155, PINRANG 91212  
 YUSUF ZULKARNAIN



**REHAN, CV**

Kualifikasi Usaha (K1)

 RAJANG



**RENALDY PRATAMA, CV**

Kualifikasi Usaha (K1)

 JL. POROS PARE SEKKANG NO. 27, PINRANG  
 ANDI JAYA SINTA



**RESKY JAYA, CV**

Kualifikasi Usaha (K2)

 PATOBO KEC. MATTIRO SOMPE, PATOBONG, KEC. MATTIRO SOMPE, PINRANG 91261  
 KHAERUDDIN



**REZA PRATAMA, CV**

Kualifikasi Usaha (K1)

 JL. BANDANG NO. 6, PINRANG  
 HJ. HIKMA ACHMAD



**REZKI INDAH, CV**

Kualifikasi Usaha (K1)

 JL. PELANDUK NO. 2, SIPARAPPE, KEC. WATANG SAWITTO, PINRANG 91211  
 DRS. SUARDI ALI



**REZKI JAYA, CV**

Kualifikasi Usaha (K3)

 JL. SERIGALA NO.11 A, PINRANG 91212  
 HJ. RAMLAH



**REZKI PERTAMA, CV**

Kualifikasi Usaha (K2)

 JL. DR. WAHIDIN SUDIROHUSODO 67, PINRANG  
 IR. MULYADI WILO PATIKARI



**RINBAH SEJATI, CV**

Kualifikasi Usaha (K1)

 JL. JEND. SUDIRMAN NO. 327, PINRANG  
 RIDWAN SUDDIN



**RINDU ALAM,**

Kualifikasi Usaha (K1)

 ALITTA  
 0421-3912284  
 ANDI ARIS



**RIVAID MANDIRI, CV**

Kualifikasi Usaha (K1)

 JL. JEND A YANI NO.272, PACONGANG, KEC. PALETEANG, PINRANG 91215  
 A. MELDA



**RIZAL UTAMA, CV**

Kualifikasi Usaha (K2)

 JL. JEND A. YANI NO.36, MACORAWALIE, KEC. WATANG SAWITTO, PINRANG 91211  
 0421-923624  
 ABDUL AZIS



**RUGAYA, CV**

Kualifikasi Usaha (K2)

 JL. JEND. AHMAD YANI LR. 4 NO. 81, PINRANG 91214  
 HJ. RUGA



**RUHUI RAHAYU, CV**

Kualifikasi Usaha (K1)

 JL. JEND. A. YANI NO.193, PINRANG 91212  
 H. LATIEF PANGARA

**SAKINAH, CV**

Kualifikasi Usaha (K1)

 JL. SERIGALA NO. 11 B, MACORAWALIE, KEC. WATANG SAWITTO, PINRANG 91212  
 ISMAYANI AZIS



**SALAMA`E, PT**

Kualifikasi Usaha (M1)

 JL. JEND. SUDIRMAN NO. 104, MACORAWALIE, KEC. WATANG SAWITTO, PINRANG 91210

 0421-912291

 H. SAYFRUDDIN MUKHTAR

**SANUR, CV**

Kualifikasi Usaha (K2)

 JL. GARUDA NO 30, PINRANG

 NURMI

**SAPAN, CV**

Kualifikasi Usaha (K1)

 JL. DR. WAHIDIN SUDIROHUSODO NO. 39, MACORAWALIE, KEC. WATANG SAWITTO, PINRANG 91212

 DRS. SUPARDI

**SARANA KONSTRUKSI, CV**

Kualifikasi Usaha (K1)

 JL. BENDUNGAN NO 24, PINRANG 91252

 SYAHARUDDIN

**SATRIA GRAFIKA, CV**

Kualifikasi Usaha (K2)

 JL. JEND. SUDIRMAN NO 221, PINRANG

 SULTAN RASYID

**SATRIA MANDIRI, CV**

Kualifikasi Usaha (K1)

 JL. SUNGAI MUSI BTN TIMURAMA II, PINRANG 91211

 SULHAMZAH, SH

**SATRIA, CV**

Kualifikasi Usaha (K2)

 JL. CEMPAKA NO. 44, PINRANG

 HJ. HASNAH JAFAR

**SAWITTO JAYA UTAMA, CV**

Kualifikasi Usaha (K1)

 JL. P. DIPONEGORO NO. 130, SIPARAPPE, KEC. WATANG SAWITTO, PINRANG 91213

 0421-923476

 ST. ASNI. T. MIRU, SE

**SEJAHTERA JAYA, CV**

Kualifikasi Usaha (K1)

 JL. DR. WAHIDIN SUDIRO HUSODO NO. 01, PINRANG 91211

 H. M. SUAIB TAHIR, SE

**SEJAHTERA, CV**

Kualifikasi Usaha (K1)

 JL. IR. H. JUANDA NO. 12, PINRANG 91211

 H. M. BAKRI BAKKEDE

**SETYAWAN JAYA, CV**

Kualifikasi Usaha (K1)

 JL. LASINRANG NO. 12 TEPPU, KEC. PATAMPANUA, PINRANG 91252

 SYAFRI IDRUS

**SHALSYABILA, CV**

Kualifikasi Usaha (K1)

 JL. BENTENG NO. 63, MACINNAE, KEC. PALETEANG, PINRANG 91211

 SURIANI

**SILOLONGI, CV**

Kualifikasi Usaha (K1)

 POROS PALMAS KM.5, DESA JAYA, JAYA, KEC. WATANG SAWITTO, PINRANG 91213

 081342242013

 081342242013

 H. RUSTEN WELLA

**SILOLONGNGI, CV**

Kualifikasi Usaha (K2)

 JL. POROS POLMAS KM. 5, PINRANG 91211

 H. RUSTEN WELLA

**SINALA, CV**

Kualifikasi Usaha (K1)

 JL. DR. WAHIDIN SUDIROHUSODO NO. 34, JAYA, KEC. WATANG SAWITTO, PINRANG 91213

 HAMZAH

**SINAR 77, CV**

Kualifikasi Usaha (K2)

 JL. BAU MASSEPE NO.71, PENRANG, KEC. WATANG SAWITTO, PINRANG 91219

 ARMIANI

**SINAR ABADI, CV**

Kualifikasi Usaha (K1)

 JL. MELATI NO. 69, PINRANG 91211

 H. MUH. SANUSI

**SINAR DEWATA, CV**

Kualifikasi Usaha (K1)

 LINK. DATA KEL. DATA KEC. DUAMPANUA, PINRANG

 ANDI WELLO THAMRIN

**SINAR GEMILANG, CV**

Kualifikasi Usaha (K1)

 JL. ANGGREK NO. 128, PACONGANG, KEC. PALETEANG, PINRANG 91215

 MUH. ADAM

**SINAR PAKENG, CV**

Kualifikasi Usaha (K1)

 JL. PAKENG KEC. LEMBANG, PAKENG, KEC. LEMBANG, PINRANG 91254

 085242217050

 085242217050

 HAMZAH

**SINAR SILIKA MALIMPUNG, CV**

Kualifikasi Usaha (K1)

 JL. KEMUNING NO. 26, PINRANG 91214

 H. JAMALUDDIN GAFFAR

**SINAR TEKNIK, CV**

Kualifikasi Usaha (K2)

 JL. YOS SUDARSO NO. 19, PINRANG

 DRA. MUNAWARAH RAMLY

**SINAR TERANG, CV**

Kualifikasi Usaha (K1)

 JL. BAU MASSEPE NO. 55, PINRANG

 AMIR WENNA

**SINAR TUJUH TUJUH, CV**

Kualifikasi Usaha (K1)

 JL. POROS BAKARU, TADOKKONG, KEC. LEMBANG 91254

**SINAR UTAMA, CV**

Kualifikasi Usaha (K1)

 JL. ANDI MAKKASAU NO. 113, PINRANG 91211

 HJ. DARMI MADONG

**SIPAKATAU, CV**

Kualifikasi Usaha (K2)

 JLN AHMAD YANI NO 287, PACONGANG, KEC. PALETEANG 91211

**SIRAS JAYA, CV.**

Kualifikasi Usaha (K1)

 JL. SLT. HASANUDDIN NO. 183, PINRANG 91211

 MUHAMMAD KASIM, SE

**SUBUR, CV**

Kualifikasi Usaha (K2)

 JL. ANGGREK NO 53 A, PENRANG, KEC. WATANG SAWITTO, PINRANG

 HASNI

**SUKSES SEJATI, CV**

Kualifikasi Usaha (K2)

 JL. SULTAN HASANUDDIN, PINRANG 92148

 ESTHER LANGOY

**SUMBER ANUGRAH, CV**

Kualifikasi Usaha (K1)

 BATULAPPA, KASSA, KEC. BATULAPPA, PINRANG 91253

 H A S W I

**SUMBER REJEKI, CV**



Kualifikasi Usaha (K2)

 JL. JEND. SUDIRMAN 155, PINRANG

 IDAYANI



**SUMBER RESKI, CV**

Kualifikasi Usaha (K1)

 JL. ACHMAD NO., PINRANG  
 H. BAHRUN SEMMANG



**SUMURI, CV**

Kualifikasi Usaha (K2)

 JL. TEUKU CIK DITIRO NO. G1/36, PINRANG 91211  
 BURHAN SUPU



**SUPPA UTAMA INTERPRAISES, CV**

Kualifikasi Usaha (K1)

 JL. LASINRANG NO. 167, PINRANG 91213  
 ANDI MUH. SYAFAR PABEANGI



**SURYA HARAPAN, CV**

Kualifikasi Usaha (K1)

 JL. POROS PINRANG RAPPANG KM. 7 NO. 324, PINRANG  
 H. MAMING



**SURYA MAS, CV**

Kualifikasi Usaha (K2)

 JL. SULTAN HASANUDDIN NO. 201, PINRANG 91211  
 MULIANI





**SURYA PRATAMA MANDIRI, CV**

Kualifikasi Usaha (K2)

 JL. MONGONSIDI NO. 129, PINRANG 91214  
 0421-921597  
 HJ. RAHMANIA MUIN, SE



**SYAHRANI, CV**

Kualifikasi Usaha (K1)

 JL.CEMPAKA NO. 4, PACONGANG, KEC. PALETEANG, PINRANG 91215  
 081355953444  
 081355953444  
 ARIFAI



**SYUHADA, CV**

Kualifikasi Usaha (K1)

 JL. ALITTA KEC MATTIRO BULLU, PINRANG  
 MUSTAMIN



**TABARIA, CV**

Kualifikasi Usaha (K2)

 JL. MELATI NO. 33, PENRANG, KEC. WATANG SAWITTO, PINRANG 91219  
 0421-921724  
 HJ. ANDI ANBARI



**TALABANGI RAYA, CV**

Kualifikasi Usaha (K2)

 JL. JEND. AHMAD YANI 115, PINRANG  
 HJ. ANDI ANBARI



**TAMBAK ALAM, CV**

Kualifikasi Usaha (K2)

 JL. PETTANA RAJENG NO. 1, PINRANG 91211  
 H.A. ARIFUDDIN HAMID



**TANRA KARYA, CV**

Kualifikasi Usaha (K2)

 JL. JEND. AHMAD YANI NO. 27, PINRANG 91251  
 H. A. TANRI TJOPPO



**TAUFIQ DIAN PERSADA, CV**

Kualifikasi Usaha (K2)

 JL. JEND. AHMAD YANI NO. 70, PINRANG 91213  
 ANDI TAUFIQ ISMAIL





**TEKNIK PEKERJAAN UMUM, CV**

Kualifikasi Usaha (K1)

 DUSUN CORA DESA PADAELO, PADAELO, KEC. MATTIRO BULLU, PINRANG 91271  
 IR. MUHAJIR



**TEMMALALA, CV**

Kualifikasi Usaha (K1)

 JL. LETJEN S. PARMAN NO. 2, MACORAWALIE, KEC. WATANG SAWITTO, PINRANG 91212  
 081354898898  
 081354898898  
 ABU BAKAR



**TENGRATU, CV**

Kualifikasi Usaha (K2)

 JL. ANGGREK NO. 17, SAWITTO, KEC. WATANG SAWITTO, PINRANG 91211  
 A. BAHTIAR



**TERATAI, CV**

Kualifikasi Usaha (K1)

 JL. A. WAHANI NO. 14, PINRANG 91211  
 HJ. NAHDALENA



**TIMUR JAYA, CV**

Kualifikasi Usaha (K1)

 JL. POROS SULILI TONRONG SADDANG, TIROANG, KEC. TIROANG, PINRANG  
 H. ANDI PANNYIWI



**TIROANG JAYA MANDIRI, CV**

Kualifikasi Usaha (K3)

 JL. PETTANA RAJENG NO. 33, SAWITTO, KEC. WATANG SAWITTO, PINRANG 91211  
 ANDI THAMRIN, SE



**TONCENG, CV**

Kualifikasi Usaha (K2)

 JL. JEND. SUDIRMAN NO.104, PINRANG 91212  
 ABDUL RAUF



**TORINI JAYA, CV**

Kualifikasi Usaha (K2)

 JL. MATAHARI NO. 9, PINRANG 91211  
 0421-922098  
 MOH. NAZAR



**TRI DAYA TUNGGAL, CV**

Kualifikasi Usaha (K2)

 JL. PETTANA RAJENG NO. 2, SAWITTO, KEC. WATANG SAWITTO, PINRANG 91211  
 ANDI DEWI YANTI



**TRI MULTI STRUKTUR, CV**

Kualifikasi Usaha (K2)

 JL. A. ABDULLAH KOMP. BTN BLOK P5/4, PENRANG, KEC. WATANG SAWITTO, PINRANG 91219  
 HJ. MULYA A. TAHIR



**TRI PATRA MEGA UTAMA, CV**

Kualifikasi Usaha (K3)

 JL.MAYJEN SUTOYO NO.27, MACORAWALIE, KEC. WATANG SAWITTO, PINRANG 91212  
 HASRULLAH



**TRI WIJAYA, CV**

Kualifikasi Usaha (K1)

 JL. PETTABA RAJENG G11/48, PINRANG  
 AMIRULLAH IBRAHIM



**TRY PUTRI PERKASA, CV**

Kualifikasi Usaha (K1)

 JL. PATTIMURA LR. 1 NO. 1, PINRANG  
 RAHMA AMIR



**TSATRI PUTRI SYANI, CV**

Kualifikasi Usaha (K1)

 JL. JEND. SUDIRMAN NO. 137, PINRANG  
 H. SAHARUDDIN, SH



**TUDAR RAYA, CV**

Kualifikasi Usaha (K1)

 JL. POROS POLMAS (TUPPU), BINANGA KARAENG, KEC. LEMBANG, PINRANG 91254  
 DARU BIN HADAMANG



**TUJUH TUJUH, CV**

Kualifikasi Usaha (K1)

 JL. BRIGJEN KATAMSO NO. 25, PINRANG  
 ANDI MAHDAR BEDDU



**TUMBUH MEKAR, CV**

Kualifikasi Usaha (K2)



 JL. JEND. AHMAD YANI NO. 36, PINRANG  
 ILYAS H. BEDAOLA

**TUNAS HARAPAN, CV**



Kualifikasi Usaha (K1)

 JL. DIPONEGORO NO. 126, PINRANG 91221  
 0421-92347  
 JERNIH T.MIRU



**TUNAS MUDA, CV**

Kualifikasi Usaha (K1)  
 JL. GABUS LR. II NO. 23, PINRANG 91211  
 IRA



**TUNGGU JASA ASIDA, CV**

Kualifikasi Usaha (K1)  
 JL. GAJAH NO.17, MACORAWALIE, KEC. WATANG SAWITTO, PINRANG 91212  
 ANSAR RIDA



**TUNGGARA UTAMA, CV**

Kualifikasi Usaha (K1)  
 JL. IR. JUANDA, MACORAWALIE, KEC. WATANG SAWITTO, PINRANG 91211  
 ANDI RADEN



**TUNRU LOKA, CV**

Kualifikasi Usaha (K3)  
 KARIANGO - MATTIROBULU, MAKKAWARU, KEC. MATTIRO BULU, PINRANG 91271  
 0421--921191  
 H. ALIMUDDIN



**ULIM FITAUD, CV**

Kualifikasi Usaha (K1)  
 JL. ABDULLAH LR. III RT. 2/RW. 3, PENRANG, KEC. WATANG SAWITTO, PINRANG 91211  
 IR. M. GADING KUBA



**UMMI KARYA PERSADA, CV**

Kualifikasi Usaha (K1)  
 JL. CEMPAKA NO. 40, PINRANG 91211  
 MOH. SUHARYADI, SE



**UMSUK, CV**

Kualifikasi Usaha (K1)  
 JL. EMI SAELAN, PINRANG  
 UMAR



**USAHA BARU, CV**

Kualifikasi Usaha (K1)  
 JL. POROS POLMAS, PINRANG  
 HJ. RADIAH



**USAHA PINRANG, CV**

Kualifikasi Usaha (K1)  
 JL. SALO NO 77, PINRANG  
 FAISAL



**UTAMA PERDANA, CV**

Kualifikasi Usaha (K2)  
 JL. BAU MASSEPE NO. 33, PINRANG 91211  
 MUH. ARSYAD



**UTARI NUR RESKI, CV**

Kualifikasi Usaha (K1)  
 BUNGI  
 SUHARTINI, ST



**VILARCON, CV**

Kualifikasi Usaha (K2)  
 JL. BASUKI RAHMAT NO. 48, MACORAWALIE, KEC. WATANG SAWITTO, PINRANG 91213  
 0421-921097  
 IR. MALLUHANI



**VISI MANDIRI, CV**

Kualifikasi Usaha (K1)  
 JL. ANDI ISA NO 4, PENRANG, KEC. WATANG SAWITTO, PINRANG 91211  
 MANSYUR HENDRIK



**WAHYU ABADI, CV**

Kualifikasi Usaha (K1)  
 JL. ANDI ABDULLAH NO. 14, PINRANG  
 WAHYUDDIN RAIS



**WAIL QAPURY, CV**

Kualifikasi Usaha (K1)  
 DESA TANTRA TUO, KEC. CEMPA, TANRA TUO, KEC. CEMPA, PINRANG 91262  
 MUKTAR RISBA



**WARTINA ABADI, CV**

Kualifikasi Usaha (K2)  
 JL. PATTIMURA K II NO. 8, PINRANG 91211  
 0421-922935  
 HJ. NURLINA BOHARI



**WASPADA, CV**

Kualifikasi Usaha (K2)  
 JL. LAPPALAPPAE KEC. SUPPA, TELLUMPANUA, KEC. SUPPA, PINRANG 91272  
 TANDJONG



**WIKSA PERDANA, CV**

Kualifikasi Usaha (K1)  
 JL. DR WAHIDIN SUDIROHUSODO NO 203, PINRANG  
 HERNAWATI

**YUSRAN MEGA, CV**



Kualifikasi Usaha (K1)  
 JL. DIPONEGORO NO. 16, PINRANG  
 AMIRULLAH YUSUF

**ZULFIKAR PUTRA PERKASA, CV**



Kualifikasi Usaha (K1)  
 JL. ANDREAS WAHANI NO. 65, PINRANG 91212  
 0411-921822  
 HJ. A. SRY ENDANG SOEPRAPTI, SH

**KAB. ENREKANG**



**284 JAYA, CV**

Kualifikasi Usaha (K1)  
 JL ST. HASANUDDIN NO. 199, ENREKANG  
 H. ABDUL SAMAN BOMPENG,BA



**ABADI CENDRANA MASPUL, CV**

Kualifikasi Usaha (K3)  
 JL. BUTTU JUPPANDANG NO 4A, ENREKANG  
 HUSNA HUSAIN



**ABRAR JAYA ABADI, CV**

Kualifikasi Usaha (K1)  
 KALOSI  
 RAHMAN TAPPI





**ADE PUTRA KUSUMA, CV**

Kualifikasi Usaha (K1)  
 JL PAHLAWAN PENJA, KARUENG, KEC. ENREKANG, ENREKANG 91711  
 BOB HANAS



**ADHI SOLUSI, CV**

Kualifikasi Usaha (K2)  
 JL. INDUSTRI NO 8, JUPPANDANG, KEC. ENREKANG, ENREKANG  
 HASRIA AZHAR





**AGRO LESTARI, CV**

Kualifikasi Usaha (K1)  
 JL. KEMAKMURAN NO. 1, JUPPANDANG, KEC. ENREKANG, ENREKANG 91711  
 081230942459  
 081230942459  
 IR. NURAINI



**AIDA TUJUH-TUJUH, CV.**

Kualifikasi Usaha (K2)  
 JL. KEMAKMURAN NO 13 CAKKE, ENREKANG  
 HAMDIANI



**ALAM SAKTI, CV**

Kualifikasi Usaha (K2)  
 JL LASINRANG NO 7 BATILI, GALONTA, KEC. ENREKANG, ENREKANG 91712  
 085343634406  
 085343634406  
 YUSRAID

**ALIEF PERDANA DIRGANTARA, CV**

Kualifikasi Usaha (K3)  
 JL INDUSTRI NO 63, ENREKANG  
 JAYA HARTA SE

**ALYA GRAHA MANDIRI, CV**

Kualifikasi Usaha (K2)  
 JL. PAHLAWAN NO. 14, TUARA, KEC. ENREKANG, ENREKANG 91711  
 BASRI DARWIS, SE

**ANDA RAYA UTAMA, CV**

Kualifikasi Usaha (K2)

JL. SLT. HASANUDDIN NO. 47, PUSERREN, KEC. ENREKANG, ENREKANG 91711

0420--21327

085342914557

SYAMSIDAR

**ANDY DEFTRY, CV**

Kualifikasi Usaha (K3)

JL. PENDIDIKAN NO. 19 CAKKE, BAMBA PUANG, KEC. ANGGERAJA, ENREKANG 91752

H. HENDRA BASO

**ANIS, CV**

Kualifikasi Usaha (K2)

JL. S. SADDANG NO. 17, JUPPANDANG, KEC. ENREKANG, ENREKANG 91711

081242266467

081242266467

BATJO TAJANG

**ANUGRAH BUMI MASPUL, CV**

Kualifikasi Usaha (K2)

JL. ANDI CORI NO. 4, BANGKALA, KEC. MAIWA, ENREKANG 91761

HJ. DAHALANG

**ANUGRAH BUMI MATAKALI, CV**

Kualifikasi Usaha (K3)

JL. S. HASANUDDIN NO.39 MAROANGIN, ENREKANG

MUH. JAMAL ZAKARIA, SE

**ANUGRAH CIPTA MANDIRI, CV**

Kualifikasi Usaha (K1)

JL. POROS ENREKANG - TORAJA, BAMBA PUANG, KEC. ANGGERAJA 91752

**ANUGRAH HIMAPUL, CV.**

Kualifikasi Usaha (K2)

JL. PAHLAWAN NO. 40 KEC. MAIWA, TAPONG, KEC. MAIWA, ENREKANG 91761

SALMAN

**ANUGRAH INSAN KAMIL, CV.**

Kualifikasi Usaha (K1)

JL. JEND. SUDIRMAN NO. 92 KEC. MAIWA, BANGKALA, KEC. MAIWA, ENREKANG 91761

YUSUF SAHA

**ANUGRAH MAIWA PRATAMA, CV**

Kualifikasi Usaha (K1)

JL. PAHLAWAN NO. 37, BOTO MALANGGA, KEC. MAIWA, ENREKANG 91761

MUHAMMAD TAIB SADIK

**ANUGRAH MEWAH, CV**

Kualifikasi Usaha (K2)

JL. JEND. SUDIRMAN NO. 20, JUPPANDANG, KEC. ENREKANG, ENREKANG

AGUSSALIM MAGASI

**ARDI KARYA, CV**

Kualifikasi Usaha (K3)

JL. SULTAN HASANUDDIN NO. 115, ENREKANG 91711

AZFAR BUDHIANSAH

**ARIF JAYA, CV**

Kualifikasi Usaha (K2)

JL. BELAJEN EREKANG, KAMBIOLANGI, KEC. ALLA, ENREKANG

MUHAMMAD YUSUF RITANGNGA

**ARTA RAYA, CV**

Kualifikasi Usaha (K1)

JL. PAHLAWAN NO. 22, JUPPANDANG, KEC. ENREKANG, ENREKANG 91711

MASHURI

**ARU TALABANGI, CV**

Kualifikasi Usaha (K2)

JL. KEMAKMURAN NO. 11, JUPPANDANG, KEC. ENREKANG, ENREKANG 91711

08529955557

08529955557

ASRA LAILA

**ASHILLAH RISKAH PT**

Kualifikasi Usaha (M1)

JL. BUTTU JUPPANDANG NO 4, JUPPANDANG, KEC. ENREKANG, ENREKANG 91711

ANDI ABDILLAH

**ASMA RESKY UTAMA, CV**

Kualifikasi Usaha (K3)

POROS ENREKANG-TORAJA (KOTU), BAMBA PUANG, KEC. ANGGERAJA, ENREKANG 91752

ABD. MUIS

**ASRUL ANNAS, CV**

Kualifikasi Usaha (K3)

JL. JEND. SUDIRMAN NO. 2, GALONTA, KEC. ENREKANG, ENREKANG 91712

0520-21174

ANNI ULFA DIANA

**ASWAR ANNAS MUNAS, CV**

Kualifikasi Usaha (K2)

JL. JEND. SUDIRMAN NO.2, ENREKANG 91173

0420--21174

DRS. HERMAN DORRI

**AZIS JAYA, CV**

Kualifikasi Usaha (K2)

JL. SLT. HASANUDDIN NO. 26, BAMBA PUANG, KEC. ANGGERAJA, ENREKANG 91752

GUNTUR MUZAKKAR

**BABA UTAMA, CV**

Kualifikasi Usaha (K2)

JL. POROS ENREKANG MAKASSAR, CENDANA, KEC. CENDANA, ENREKANG

BAHRUN HAMID

**BANGKAN PERMAI, CV**

Kualifikasi Usaha (K1)

JL. SULTAN HASANUDDIN NO. 95, PUSERREN, KEC. ENREKANG, ENREKANG 91711

085342838652

085342838652

RISMAWATY

**BAROKO JAYA, CV**

Kualifikasi Usaha (K1)

JL. SULTAN HASANUDDIN NO. 142, BAROKO, KEC. BAROKO, ENREKANG 91754

ISHAQ RAHMAN AM

**BATILI INDAH, CV**

Kualifikasi Usaha (K1)

JL. BALAI NIKAH, JUPPANDANG, KEC. ENREKANG, ENREKANG

SAID R

**BAZOOKA, CV**

Kualifikasi Usaha (K1)

JL DR RATULANGI NO 14, JUPPANDANG, KEC. ENREKANG, ENREKANG 91711

082192266602

082192266602

SULVANA SUDARMIN

**BERINGIN JAYA, CV**

Kualifikasi Usaha (K1)

KOTU DESA BAMBA PUANG KEC. ANGGERAJA, BAMBA PUANG, KEC. ANGGERAJA, ENREKANG 91711

0420-21974

SITI NURBAYA

**BERKAH, CV**

Kualifikasi Usaha (K2)

JL. PANGERAN HIDAYAT NO. 9, JUPPANDANG, KEC. ENREKANG, ENREKANG 91711

081355035088

081355035088

H. MUH YAHYA SILA

**BINA SEJAHTERA MANDIRI, CV**

Kualifikasi Usaha (K2)

JL DR RATULANGI NO 126 MAROANGIN, ENREKANG 91711

ANDI JASMAWATI

**BINTANG REZEKI, CV**

Kualifikasi Usaha (K3)

JL. DR. RATULANGI NO. 62, ENREKANG 91173

0420-21174

H. ALIMAN. P

**BINTANG TENGGARA, CV**

Kualifikasi Usaha (K2)

KOTU, BAMBA PUANG, KEC. ANGGERAJA, ENREKANG 91752

MUSTAFA ARNOLD MUZAKKAR, SE

**BINTANG TIMUR, CV**

Kualifikasi Usaha (K1)

 JL. LEWAJA NO 1, LEWAJA, KEC. ENREKANG, ENREKANG 91711

 MASRI

**BONCO PUNALA, CV**

Kualifikasi Usaha (K2)

 LIANG BAI DESA ERAN BATU KEC. BUNTU BATU, ERAN BATU, KEC. BUNTU BATU, ENREKANG 91753

 ILHAM

**BORAN PERKASA, CV**

Kualifikasi Usaha (K3)

 LIANG BAY DESA ERAN BATU, ERAN BATU, KEC. BUNTU BATU, ENREKANG 91753

 KADIR KUTA

**BUBUN BAKAH, CV**

Kualifikasi Usaha (K3)

 LIANGBAY DESA ERAN BATU, ERAN BATU, KEC. BUNTU BATU, ENREKANG 91753

 ARMAN

**BUDAYA KALPIN, CV**

Kualifikasi Usaha (K2)

 JL. HOS COKROAMINOTO NO. 2, JUPPANDANG, KEC. ENREKANG, ENREKANG 91711

 0420-21691

 081342644897

 RAHMAT LAMADA

**BUMI MASPUL CIRANGGA, CV**

Kualifikasi Usaha (K2)

 JL. BUTTU JUPPANDANG NO. 24, JUPPANDANG, KEC. ENREKANG, ENREKANG 91711

 MUH. AMIRUDDIN SYAM

**BUMI PERSADA, CV**

Kualifikasi Usaha (K1)

 JL. BUTTU JUPPANDANG NO. 4, ENREKANG

 PATTA HALANG, H.

**BUMI RAYA, CV**

Kualifikasi Usaha (K2)

 JL. HOS. COKROAMINOTO NO. 26, PUSERREN, KEC. ENREKANG, ENREKANG 91173

 HJ. ST. NURHAYATI

**BUNGA CENDANA, CV**

Kualifikasi Usaha (K2)

 JL. G.BAMBAPUANG NO. 32, ENREKANG

 SANNANG SAGGA

**BUNGIN UTAMA, CV**

Kualifikasi Usaha (K1)

 PANATAKAN DESA BUNGIN KEC. BUNGIN, BUNGIN, KEC. BUNGIN, ENREKANG 91761

 SULTAN, S.AG

**BUNTU GALLANG, CV**

Kualifikasi Usaha (K1)

 LIANG BAY DESA ERAN BATU KEC. BUNTU BATU, ERAN BATU, KEC. BUNTU BATU, ENREKANG 91753

 ISMAIL AMIR

**BURONTONG, CV**

Kualifikasi Usaha (K1)

 POROS BARAKA - BUNTU LAMBA, BONTO, KEC. MALUA

**CAHAYA BATU RAMPUN, CV**

Kualifikasi Usaha (K1)

 JL. POROS ENREKANG - TATOR, TANETE, KEC. ANGGERAJA

**CAHAYA PAPI, CV**

Kualifikasi Usaha (K3)

 JL. ARIF RAHMAN HAKIM NO. 1, BUTTU BATU, KEC. ENREKANG, ENREKANG 91711

 0420-21074

 RAHMAN

**CAHAYA TEKNIK, CV**

Kualifikasi Usaha (K2)

 JL. SUNGAI SADDANG NO. 16, JUPPANDANG, KEC. ENREKANG, ENREKANG 91711

 081355210000

 081355210000

 IR. SYAHRULLAH RAMLY

**CAKBO & TE, CV**

Kualifikasi Usaha (K3)

 JL. G. LAKAWAN NO.303, ENREKANG 91752

 ABIDIN, SE

**CENDRA, CV**

Kualifikasi Usaha (K2)

 JL. POROS BABA, CENDANA, KEC. CENDANA, ENREKANG 91762

 ABD RAHMAN YUSUF

**CIPTA GRIYATAMA SEJAHTERA, CV**

Kualifikasi Usaha (K2)

 JL. SULTAN HASANUDDIN 179, PUSERREN, KEC. ENREKANG, ENREKANG 91713

 MUH. ARLHY REZA, ST

**CIPTA PEMBANGUNAN, CV**

Kualifikasi Usaha (K1)

 JL. SULTAN HASANUDDIN NO. 234, ENREKANG

 IR. HERLINA S.

**CITRA KALINRATAMA, CV**

Kualifikasi Usaha (K1)

 JL. BUTTU JUPANDANG NO. 24, JUPPANDANG, KEC. ENREKANG, ENREKANG 91711

 ZAKIAH JENDRIKA AMIRUDDIN

**CITRA KARUNGANGAH, CV**

Kualifikasi Usaha (K3)

 LIANGBAY DESA ERAN BATU KEC. BUNTU BATU, ERAN BATU, KEC. BUNTU BATU, ENREKANG 91753

 BASRI AMIR. SE

**CITRA PERDANA, CV**

Kualifikasi Usaha (K2)

 JL. DR. RATULLANGI NO. 130, JUPPANDANG, KEC. ENREKANG, ENREKANG 91711

 RATNAWATI

**CITRA PERSADA, PT**

Kualifikasi Usaha (M1)

 JL. SUNGAI SADDANG NO. 17, JUPPANDANG, KEC. ENREKANG, ENREKANG 91711

 HUSNI LANCA

**CITRA REMAJA, CV**

Kualifikasi Usaha (K1)

 JL. JEND SUDIRMAN, ENREKANG

 RADHIAH MUTMAINNA R

**CITRA TANAH DURI, CV**

Kualifikasi Usaha (K3)

 LIANGBAY DESA ERAN BATU KEC. BUNTU BATU, ERAN BATU, KEC. BUNTU BATU, ENREKANG 91753

 AMUR PATRIA

**DANA JAYA, CV**

Kualifikasi Usaha (K1)

 JL. GUNUNG LOMPOBATTANG NO.67, GALONTA, KEC. ENREKANG, ENREKANG 91712

 DUDY PIRY

**DIAN, CV**

Kualifikasi Usaha (K2)

 JL IMAM BONJOL NO 33, ENREKANG

 A. ARFAN MANGOPO

**DINDA, CV**

Kualifikasi Usaha (K1)

 BUNU, BUBUN LAMBA, KEC. ANGGERAJA, ENREKANG 91752

 0420-21174

 MARYAM. S.AG

**DUA PUTRI, CV**

Kualifikasi Usaha (K1)

 JL. SULTAN HASANUDDIN NO. 111, PUSERREN, KEC. ENREKANG, ENREKANG 91711

 HJ. HERLINA P. BAHARUDDIN

**DURA JAYA PUNALA, CV**

Kualifikasi Usaha (K2)

 LIANGBAY DESA ERAN BATU, ERAN BATU, KEC. BUNTU BATU, ENREKANG 91753

 SYAMSUDDIN

**DURI COMP, CV**

Kualifikasi Usaha (K1)

 JL. PENDIDIKAN NO. 9 CAKKE, LAKAWAN, KEC. ANGGERAJA 91752

**DUTA VERMUS, CV**

Kualifikasi Usaha (K2)

 JL. ST. HASANUDDIN NO. 95, PUSERREN, KEC. ENREKANG, ENREKANG 91711

 085342838652

 085342838652

 SULISMAN

**DUTE COMPANY, CV**

Kualifikasi Usaha (K1)

 JL. MELATI I NO. 55, JUPPANDANG, KEC. ENREKANG, ENREKANG 91711

 0420-21556

 MISVAYANTI, ST

**EKA JAYA, CV**

Kualifikasi Usaha (K3)

 JL. KEMAKMURAN NO. 11 B, JUPPANDANG, KEC. ENREKANG, ENREKANG 91711

 ANDI ABD. RAHMAN

**ELTA SARI, CV**

Kualifikasi Usaha (K2)

 JL. PATTIMURA NO. 51, JUPPANDANG, KEC. ENREKANG, ENREKANG 91711

 ARNIANI PALEMBAI

**EMPAT LIMA, CV**

Kualifikasi Usaha (K3)

 JL DR. RATULANGI NO 139 MAROANGIN, ENREKANG

**ENREKANG INDAH, CV**

Kualifikasi Usaha (K3)

 JL. BUTTU JUPPANDANG NO. 119, JUPPANDANG, KEC. ENREKANG, ENREKANG 91711

 M. YUSUF

**FAJAR BARU, CV**

Kualifikasi Usaha (K2)

 KOTU DESA BAMBA PUANG KEC. ANGGERAJA, BAMBA PUANG, KEC. ANGGERAJA, ENREKANG 91173

 MAWARSI, SE

**FARID UTAMA, CV**

Kualifikasi Usaha (K1)

 JL. POROS SALONGGE - BARAKA, BARAKA, KEC. BARAKA, ENREKANG 91753

 IR. ALI

**FATHUL MS, CV**

Kualifikasi Usaha (K1)

 BELAJEN SELATAN KEL. KAMBIOLANGI, KAMBIOLANGI, KEC. ALLA, ENREKANG 91754

 SUKMAWATI. S.SOS

**GALUNG KADINGEH, CV**

Kualifikasi Usaha (K1)

 LIANGBAY DESA ERAN BATU KEC. BUNTU BATU, ERAN BATU, KEC. BUNTU BATU, ENREKANG 91753

 ZAIN

**GUNUNG LATIMOJONG, CV**

Kualifikasi Usaha (K1)

 LIANG BAY DESA ERAN BATU KEC. BUNTU BATU, ERAN BATU, KEC. BUNTU BATU, ENREKANG 91753

 BASMAN

**GUNUNG NONA, CV**

Kualifikasi Usaha (K2)

 LIANGBAY DESA ERAN BATU KEC. BUNTU BATU, ERAN BATU, KEC. BUNTU BATU, ENREKANG 91752

 TAHIR AMIR

**GUNUNG SINAJI, CV**

Kualifikasi Usaha (K1)

 LIANGBAY DESA ERAN BATU KEC. BUNTU BATU, ERAN BATU, KEC. BUNTU BATU, ENREKANG 91753

 MULIADI

**HAMZY JAYA, CV**

Kualifikasi Usaha (K2)

 RISO KEL PINANG, PINANG, KEC. CENDANA, ENREKANG 91711

 YUDIN S.

**HARAPAN BARU, CV**

Kualifikasi Usaha (K1)

 JL. INDUSTRI NO. 64, ENREKANG 91173

 INDRIANI

**HARAPAN JAYA, CV**

Kualifikasi Usaha (K2)

 JL. INDUSTRI NO. 4 ENREKANG, JUPPANDANG, KEC. ENREKANG, ENREKANG 91711

 DENY HENDRA

**HARTHA MAS ABADI, CV**

Kualifikasi Usaha (K1)

 JL R.A KARTINI NO 2, ENREKANG

 NY KASMAWATI KASIM, SH

**HASDAR, CV**

Kualifikasi Usaha (K2)

 JL. G. BAMBA PUANG NO. 6 KOTU, BAMBA PUANG, KEC. ANGGERAJA, ENREKANG 91752

 081343707234

 081343707234

 AMRAN KASIM

**HIBATULLAH, CV**

Kualifikasi Usaha (K2)

 CAKKE, LAKAWAN, KEC. ANGGERAJA, ENREKANG 91752

 0420-21174

 M. YANWAR

**HIKMA SARANA MANDIRI, CV**

Kualifikasi Usaha (K3)

 JL. EMMY SAELAN NO 15, ENREKANG 91711

 MARHAENA SM, SE

**INDIRA KARYA, CV**

Kualifikasi Usaha (K2)

 JL. JEND. SUDIRMAN NO. 15 MAROANGIN, ENREKANG

 AISYAH SAID

**INDO ERAN BATU, CV**

Kualifikasi Usaha (K2)

 JL. BANGKAN DESA PASUI KEC. BUNTU BATU, PASUI, KEC. BUNTU BATU, ENREKANG 91173

 0420-21074

 DARWISA

**INDRA CORP. LTD, CV**

Kualifikasi Usaha (K3)

 JL. PASANGGARAHAN NO. 14 KALOSI, KALOSI, KEC. ALLA, ENREKANG 91754

 HJ. HARLIATI INDRA INDING

**INDRA KARYA, CV**

Kualifikasi Usaha (K2)

 JL. JEND. SUDIRMAN, BANGKALA, KEC. MAIWA, ENREKANG 91761

 ABD. RAHMAN DUSUNG

**IRIAN JAYA, CV**

Kualifikasi Usaha (K2)

 JL. JEND. SUDIRMAN NO. 15 MAROANGIN, BANGKALA, KEC. MAIWA, ENREKANG 91173

 MUHAMMAD SAID PADU, SH

**ISDA MASPUL, CV**

Kualifikasi Usaha (K2)

 JL. JEND. SUDIRMAN NO. 23 CAKKE, ENREKANG 91752

 DRS. ARFAN RENGONG

**ISMA INDAH, CV**

Kualifikasi Usaha (K3)

 JL. SULTAN HASANUDDIN NO. 103, ENREKANG

 SUKMAWATI

**ISMU JAYA, CV**



Kualifikasi Usaha (K3)

 JL. INDUSTRI NO. 64, JUPPANDANG, KEC. ENREKANG, ENREKANG 91711

 B A S I R



**ISRAH PRATAMA, CV**

Kualifikasi Usaha (K1)

 JL. JEND. SUDIRMAN DESA BABA, ENREKANG  
 ISHAQ RAHMAN AM



**JAO PANANDA, CV**

Kualifikasi Usaha (K1)

 JL. JEND. SUDIRMAN NO. 29 CAKKE, ENREKANG  
 ABBAS



**JAYA MAKMUR, CV**

Kualifikasi Usaha (K1)

 JL. POROS RAPPANG, ENREKANG  
 M. HADDADA



**JAYA SARANA UTAMA, CV**

Kualifikasi Usaha (K1)

 JL. JEND. SUDIRMAN BATILI, GALONTA, KEC. ENREKANG, ENREKANG 91712  
 MUHAMMAD SALMAN LAGULIGA



**KALENA JAYA, CV**

Kualifikasi Usaha (K3)

 JL. AHMAD YANI NO.254 CAKKE - ANGGERAJA, ENREKANG 91173  
 IR. ANDI TJORA



**KALIMBUA, CV**

Kualifikasi Usaha (K3)

 JL. DR. RATULANGI NO. 14, ENREKANG 91173  
 0420--21174  
 DRS. ILHAM DAWA





**KARYA INDAH, CV**

Kualifikasi Usaha (K3)

 JL.AHMAD YANI NO. 3, PUNDILEMO, KEC. CENDANA, ENREKANG 91711  
 ANDI NIKOLA LEHA



**KARYA MAKMUR SEJAHTERA, CV**

Kualifikasi Usaha (K2)

 JL. EMMY SAELAN NO. 11, JUPPANDANG, KEC. ENREKANG, ENREKANG 91711  
 085343634406  
 085343634406  
 SAEFUL B



**KARYA PURNAWIRAWAN, CV**

Kualifikasi Usaha (K2)

 KEL. BARAKA, BARAKA, KEC. BARAKA, ENREKANG 91753  
 ABDUL RAHIM



**KARYA RANDANAN, CV**

Kualifikasi Usaha (K1)

 JL. ST. HASANUDDIN NO. 154, PUSERREN, KEC. ENREKANG, ENREKANG  
 AGUS SALIM, SE



**KARYA UTAMA, CV**

Kualifikasi Usaha (K2)

 JL. LEWAJA 36 KUKKU, LEWAJA, KEC. ENREKANG, ENREKANG 91711  
 WASRIATI



**KEMBAR MAIWA , CV**

Kualifikasi Usaha (K2)

 TAPONG, TAPONG, KEC. MAIWA, ENREKANG 91761  
 ELYAS MAIWA



**KEMBAR MAS , CV**

Kualifikasi Usaha (K3)

 JL INDUSTRI NO 63, JUPPANDANG, KEC. ENREKANG, ENREKANG 91711  
 ABD RAHMAN J



**KIKI VAIZ, CV**

Kualifikasi Usaha (K1)

 JL. INDUSTRI NO. 2,, ENREKANG  
 BAHARUDDIN



**KIMIA JAYA, CV**

Kualifikasi Usaha (K2)

 JL. MELATI II NO. 10, JUPPANDANG, KEC. ENREKANG, ENREKANG 91711  
 0420-21070  
 K I N O



**KONDONG MARIO, CV**

Kualifikasi Usaha (K3)

 JL. DR. SAM RATULANGI NO. 40, JUPPANDANG, KEC. ENREKANG, ENREKANG 91711  
 042022288  
 MUH. IKHBIRAN ZIKRA



**KURNIA ABADI, CV**

Kualifikasi Usaha (K3)

 JL. BUTTU JUPPANDANG NO. 24, ENREKANG  
 H A S T I A





**LA MASPUL KONSTRUKSI, CV**

Kualifikasi Usaha (K2)

 JL. TALAGA, JUPPANDANG, KEC. ENREKANG, ENREKANG 91711  
 RITA ARIANI. B





**LAGISAN RAYA, CV**

Kualifikasi Usaha (K2)

 JL SULTAN HASAMUDDIN NO 59, PUSERREN, KEC. ENREKANG, ENREKANG 91711  
 085342914557  
 085342914557  
 DRS ABD RAHMAN LITA



**LAKSANA BUDI, CV**

Kualifikasi Usaha (K2)

 JL. KH. AHMAD DAHLAN NO. 17, JUPPANDANG, KEC. ENREKANG, ENREKANG 91711  
 0420-21174  
 085343634406  
 LINDA ONTO





**LESTARI, CV**

Kualifikasi Usaha (K2)

 JL. H. DABANG NO. 5, JUPPANDANG, KEC. ENREKANG, ENREKANG 91711  
 0420-21813  
 DRS. LUKMAN MANDENG





**LEWAJA MITRA KONSTRUKSI, CV**

Kualifikasi Usaha (K2)

 JL. LEWAJA, LEWAJA, KEC. ENREKANG, ENREKANG 91711  
 085656038017  
 085656038017  
 SAHARULLAH



**LIMA PUTRA, CV**

Kualifikasi Usaha (K2)

 JL. ARIEF RAHMAN HAKIM NO. 3A, JUPPANDANG, KEC. ENREKANG, ENREKANG 91711  
 082346424246  
 082346424246  
 M. NASRUL L. K

**LINTIK RAYA, CV**

Kualifikasi Usaha (K2)

 JL. S. HASANUDDIN NO. 154, PUSERREN, KEC. ENREKANG, ENREKANG 91711  
 ARIFIN ALI, SE



**LUCKY INDAH KARYA, CV**

Kualifikasi Usaha (K1)

 JL. SULTAN HASANUDDIN NO. 448, PUSERREN, KEC. ENREKANG 91711



**MACORA CIPTA MANDIRI, CV**

Kualifikasi Usaha (K3)

 JL AHMAD YANI CAKEE, ENREKANG  
 ST HADIJAH DAUD



**MAGGUNA JAYA, CV**

Kualifikasi Usaha (K3)

 JL. A. YANI NO. 225 PASARAN, TANETE, KEC. ANGGERAJA, ENREKANG 91752  
 ANDY HENDRA

**MAIWA UTAMA, CV**

Kualifikasi Usaha (K3)

 JL. DR. RATULANGI NO. 138 MAROANGIN, BANGKALA, KEC. MAIWA, ENREKANG 91761  
 M. TAHLIB, MS

**MARLIN, CV**

Kualifikasi Usaha (K1)

 JL. SILIWANGI NO. 30A, GALONTA, KEC. ENREKANG, ENREKANG 91712

 0420-21174

 NURLIANA AMMAR

**MAWAR JAYA, CV**

Kualifikasi Usaha (K2)

 JL. SULTAN HASANUDDIN NO 104, PUSERREN, KEC. ENREKANG, ENREKANG 91711

 ALHAM

**MAZAIN COMPANY, CV**

Kualifikasi Usaha (K3)

 JL. W.R. MONGINSIDI NO. 22 MAROANGIN, ENREKANG 91761

 IDRIS ZAINUDDIN

**MENARA AGUNG NUSANTARA, CV**

Kualifikasi Usaha (K1)

 JL. MELATI NO. 74, JUPPANDANG, KEC. ENREKANG, ENREKANG 91711

 081354623600

 081354623600

 MUH. ARSYAD BAMA, BA

**MISI JAYA, CV**

Kualifikasi Usaha (K3)

 JL. S.HASANUDDIN NO. 190, ENREKANG

 ANSHAR JAMA

**MITRA BUANA, CV**

Kualifikasi Usaha (K2)

 LEMPANGAN KEC. ANGGERAJA, ENREKANG 91713

 0420-21074

 MUSRIATI

**MITRA JAYA TIMBER, CV**

Kualifikasi Usaha (K2)

 JL RAYA MAMPU CAKKE, MAMPU, KEC. ANGGERAJA, ENREKANG 91752

 WAHYUDDIN

**MITRA JAYA, CV**

Kualifikasi Usaha (K2)

 JL. PRAMUKA NO 26 BELAJEN, KAMBIOLANGI, KEC. ALLA, ENREKANG

 IR SAHARUDDIN

**MITRA WOOD, CV**

Kualifikasi Usaha (K1)

 JL. RATULANGI NO. 9, JUPPANDANG, KEC. ENREKANG

**MUJUR JAYA, CV**

Kualifikasi Usaha (K1)

 DR. RATULANGI NO. 4, JUPPANDANG, KEC. ENREKANG, ENREKANG 91711

 0420-21145

 IR. BASUKI RAHMAT

**MULIA JAYA, CV**

Kualifikasi Usaha (K2)

 KOMP. KUD KAMBIOLANGI, KAMBIOLANGI, KEC. ALLA, ENREKANG 91754

 DRS. H. SAMPE LEMANG

**MULIA JAYA, CV**

Kualifikasi Usaha (K2)

 JL. SLT. HASANUDDIN NO. 56 BAMBA PUANG, ENREKANG

 SUPPA

**MULTI ENGINEERING, CV**

Kualifikasi Usaha (K2)

 JL. S. PARMAN NO 40 KALOSI, KALOSI, KEC. ALLA, ENREKANG 91754

 ROSMILAH

**MULTI GUNA ABADI, CV**

Kualifikasi Usaha (K1)

 JL. MELATI II NO. 74, JUPPANDANG, KEC. ENREKANG, ENREKANG 91711

 M. NATSIR

**MURTIKARISMA NUSANTARA, CV**

Kualifikasi Usaha (K1)

 JL. DR. RATULANGI MAROANGIN, BANGKALA, KEC. MAIWA, ENREKANG 91761

 DRS. MURSALIN

**MUSTATIKA INDAH, CV**

Kualifikasi Usaha (K1)

 JL. SULTAN HASANUDDIN NO. 188, PUSERREN, KEC. ENREKANG, ENREKANG 91711

 USMAN L.

**NABILA PERDANA UTAMA, CV**

Kualifikasi Usaha (K3)

 JL. SULTAN HASANUDDIN NO. 179, ENREKANG 91713

 HUSAIN GAMA

**NASMIR, CV**

Kualifikasi Usaha (K2)

 JL. ARIF RAHMAN HAKIM NO. 15, ENREKANG 91173

 ROSMIATY HARUNA RASYID

**NIBRAS ALIYAH TIRTA MANGGALA, CV**

Kualifikasi Usaha (K1)

 JL. JEND. SUDIRMAN, ENREKANG 91711

 IR. M. SYAM QADRI PARTEY

**NI'MAT KARYA, CV**

Kualifikasi Usaha (K1)

 BELALANG DESA MATARANG KEC. ANGGERAJA, MATARAN, KEC. ANGGERAJA, ENREKANG 91752

 IRHAM UMAR

**NIRWANA DEWI, CV**

Kualifikasi Usaha (K2)

 JL. EMY SAELAN NO. 9, JUPPANDANG, KEC. ENREKANG, ENREKANG 91173

 DARMAWATI DARWIS

**NUR RAMADANI, CV**

Kualifikasi Usaha (K1)

 JL. INDO RANGAN, NO. 10, JUPPANDANG, KEC. ENREKANG, ENREKANG 91711

 081343707234

 081343707234

 SUPIATI

**NUSA DANA, CV**

Kualifikasi Usaha (K2)

 JL. BUTTU JUPPANDANG NO. 79 ENREKANG, ENREKANG 91711

 ABD. RAHMAN. MT

**PANTAWAN, CV**

Kualifikasi Usaha (K3)

 LIANG BAY DESA ERAN BATU KEC. BUNTU BATU, ERAN BATU, KEC. BUNTU BATU, ENREKANG 91753

 NURANI

**PANYUARAK PUTRA, CV**

Kualifikasi Usaha (K1)

 JL. POROS BARAKA- PASUI, LUNJEN, KEC. BUNTU BATU, ENREKANG 91753

 DRS HASBI

**PARAJA UTAMA, CV**

Kualifikasi Usaha (K3)

 JL DR RATULANGI NO 137 MAROANGIN, ENREKANG

 ANDI ASNI

**PATIKALA UTAMA, CV**

Kualifikasi Usaha (K3)

 JL. DR. RATULANGI NO. 14, ENREKANG 91173

 0420-21174

 NURMAN AMIR

**PAYUNG TANAH DURI, CV**

Kualifikasi Usaha (K2)

 JL. SULTAN HASANUDDIN NO. 83, ENREKANG

 DRS. MUSLIMIN

**PELITA MASPUL, CV**

Kualifikasi Usaha (K2)

 JL TAKKE BUKU NO 14 MAROANGIN, BANGKALA, KEC. MAIWA, ENREKANG 91761

 ABDUL MAJID A

**PEMBANGUNAN SARANA JAYA, CV**

Kualifikasi Usaha (K2)



 CAKKE KEL. LAKAWAN KEC. ANGGERAJA, LAKAWAN, KEC. ANGGERAJA, ENREKANG

 ANDI PAGA





**PROVINSI : SULAWESI SELATAN****PERMATA NUSANTARA, CV**

Kualifikasi Usaha (K3)

 JL. BUTTU JUPANDANG, ENREKANG  
 MUTMAINNAH



**PERMATA SARI, CV**

Kualifikasi Usaha (K1)

 LEMPANGAN ANGGERAJA, BUBUN LAMBA,  
KEC. ANGGERAJA, ENREKANG 91173  
 HANISA



**PINANG MAS, CV**

Kualifikasi Usaha (K1)

 JL. KH. AHMAD DAHLAN NO. 82, ENREKANG  
 DARWIAH



**PRIMA DANA, CV**

Kualifikasi Usaha (K1)

 KOTU, BAMBA PUANG, KEC. ANGGERAJA,  
ENREKANG 91752  
 0420-21074  
 JUMADIL



**PUSBARANI PRATAMA, CV**

Kualifikasi Usaha (K3)

 JL. PATTIMURA NO. 46, JUPPANDANG, KEC.  
ENREKANG, ENREKANG  
 MUH. RAMLI, R





**RAHMA NUR, CV**

Kualifikasi Usaha (K2)

 JL. PASAR BARU NO. 15 A, JUPPANDANG,  
KEC. ENREKANG, ENREKANG 91711  
 0420-21481  
 SUMIN MANSU



**RAHMADANI, CV**

Kualifikasi Usaha (K1)

 JL. SUNGAI SADDANG NO. 16, JUPPANDANG,  
KEC. ENREKANG, ENREKANG 91711  
 0420-21445  
 085221682966  
 LANCA



**RAHMAT JAYA, CV**

Kualifikasi Usaha (K2)

 JL. ARIF RAHMAN HAKIM NO. 2, ENREKANG  
91713  
 ASRI



**RANO CORP, CV**

Kualifikasi Usaha (K2)

 JL. BUNTU BARANA KEC. CURIO, BUNTU  
BARANA, KEC. CURIO, ENREKANG  
 HANAWIAH GELLO



**RATNA, CV**

Kualifikasi Usaha (K1)

 DS. KALOSI KEC. ALLA, KALOSI, KEC. ALLA,  
ENREKANG  
 SRY MAYAYANTY



**RATU KALENA, CV**

Kualifikasi Usaha (K2)

 JL. JEND. SUDIRMAN CAKKE, LAKAWAN, KEC.  
ANGGERAJA, ENREKANG 91572  
 CHAIRUL TAHIR SE





**REKAYASA INTI KONSTRUKSI, CV**

Kualifikasi Usaha (K2)

 JL. M.H. THAMRIN NO. 2 KALOSI, KALOSI,  
KEC. ALLA, ENREKANG 91754  
 IRFAN CHAIR



**RESKY KARYA SEJATI, CV**

Kualifikasi Usaha (K3)

 JL. PASAR BARU NO. 14, JUPPANDANG, KEC.  
ENREKANG, ENREKANG 91711  
 081341780508  
 081341780508  
 DARMI ISMAIL





**REZA UTAMA PUTRA, CV**

Kualifikasi Usaha (K2)

 JL. JEND. SUDIRMAN NO. 33, ENREKANG  
91173  
 0420-21610  
 DRS. MURSALIM. M



**REZKI BERSAMA, CV**

Kualifikasi Usaha (K1)

 JL. PATTIMURA, JUPPANDANG, KEC.  
ENREKANG, ENREKANG 91711  
 081230942459  
 081230942459  
 DAUD



**REZKI PERDANA, CV**

Kualifikasi Usaha (K2)

 JL. TOLAKU KEL. KALOSI, KALOSI, KEC. ALLA,  
ENREKANG 91754  
 BURHANUDDIN





**RODA MASPUL,**

Kualifikasi Usaha (K2)

 JL. ARIF RAHMAN HAKIM, JUPPANDANG, KEC.  
ENREKANG, ENREKANG  
 IR. HAFID DAUD





**SABAR AKRAM, CV**

Kualifikasi Usaha (K2)

 JL. KH. AHMAD DAHLAN NO. 12, JUPPANDANG,  
KEC. ENREKANG, ENREKANG 91711  
 085322233009  
 085322233009  
 USMAYADI





**SABINDO, CV**

Kualifikasi Usaha (K2)

 JL. SUNGAI SADDANG NO. 14, JUPPANDANG,  
KEC. ENREKANG, ENREKANG 91711  
 081342644897  
 081342644897  
 H. PEWA





**SAHARA, CV**

Kualifikasi Usaha (K2)

 KOMP. PINANG PERMAI BLOK C1 NO. 5,  
SAWITO, KEC. BUNGIN, ENREKANG 91761  
 08232344446  
 08232344446  
 ILHAM N. TUPPU



**SALMAN, CV**

Kualifikasi Usaha (K3)

 JL. PANGERAN HIDAYAT NO. 48, JUPPANDANG,  
KEC. ENREKANG, ENREKANG 91711  
 081355522490  
 081355522490  
 KADARUDDIN

**SARTIKA, CV**

Kualifikasi Usaha (K2)

 JL. SULTAN HASANUDDIN NO.104, ENREKANG  
91173  
 0420-21174  
 HJ. TAHRIANI



**SATRIA CITRA MAHESA, CV**

Kualifikasi Usaha (K1)

 PUDUKKU, PUNDILEMO, KEC. CENDANA 91711



**SILPORT CONSULTANT, CV**

Kualifikasi Usaha (K1)

 JL. JEND. A. YANI NO. 272, ENREKANG  
 0420-21375  
 IR. A. M. THANCHAR



**SINAR BARU JAYA, CV**

Kualifikasi Usaha (K1)

 SOSSOK, MATARAN, KEC. ANGGERAJA,  
ENREKANG 91752  
 H. UMMARANG



**SINAR BATU MILA, CV**

Kualifikasi Usaha (K2)

 JL. ANDI CORI NO. 4 KEC. MAROANGIN,  
ENREKANG 91711  
 IR. MUH. YAHYA HASRI



**SINAR BUNGING, CV**

Kualifikasi Usaha (K1)

 MAROANGIN KEC. MAIWA, ENREKANG  
 HJ. HASMAWATI



**SINAR MULIA, CV**

Kualifikasi Usaha (K1)

 JL. INDUSTRI NO. 65, ENREKANG 91173  
 HAERUDDIN

**SINAR SEIA, CV**

Kualifikasi Usaha (K2)

 JL. SLT. HASANUDDIN NO. 432, PUSERREN,  
KEC. ENREKANG, ENREKANG 91711  
 0420-21367  
 SURIWATY MANDA

**SIREMPUN, CV**

Kualifikasi Usaha (K1)

 SUDU, BUNTU SUGI, KEC. ALLA, ENREKANG 91754

 NURFAEDA

**SUBUR SEJAHTERA, CV**

Kualifikasi Usaha (K3)

 JL. K. H. AGUS SALIM, NO. 8, GALONTA, KEC. ENREKANG, ENREKANG 91712

 081355335223

 081355335223

 SARMIHA

**SUKSES ABADI, CV**

Kualifikasi Usaha (K1)

 JL. PANGERAN HIDAYAT NO. 9, JUPPANDANG, KEC. ENREKANG, ENREKANG 91711

 081355335223

 081355335223

 THAMRIN

**SULTHAN ANUGRAH & CO, CV**

Kualifikasi Usaha (K2)

 JL. SUNGAI PAREMAN NO. 80 KALOSI, KALOSI, KEC. ALLA, ENREKANG 91754

 ABD. ZULKARNAIN, SE

**SURYA JAYA, CV**

Kualifikasi Usaha (K1)

 JL. KEMAKMURAN NO. 67 BELAJEN, KAMBIOLANGI, KEC. ALLA, ENREKANG 91754

 M. TAHIR S.

**SURYA MAS 98, CV**

Kualifikasi Usaha (K2)

 JL. MELATI NO. 23, JUPPANDANG, KEC. ENREKANG, ENREKANG 91711

 085343634406

 085343634406

 NASARUDDIN

**SURYA MAS, CV**

Kualifikasi Usaha (K1)

 JL BUTTU JUPPANDANG NO 119, JUPPANDANG, KEC. ENREKANG, ENREKANG 91711

 NURHAYATI

**SURYA, CV**

Kualifikasi Usaha (K1)

 JL KH AHMAD DAHLAN NO 45, JUPPANDANG, KEC. ENREKANG, ENREKANG 91711

 081355601080

 081355601080

 RASMUDDIN

**TALAGA INDAH, CV**

Kualifikasi Usaha (K2)

 JL. PANGERAN HIDAYAT NO. 48, JUPPANDANG, KEC. ENREKANG, ENREKANG 91711

 082347005539

 082347005539

 MUHAMMAD BASIR, BS

**TEGUH KARYA, CV**

Kualifikasi Usaha (K2)

 JL. INDUSTRI NO. 64, ENREKANG 91173

 SAIFUL WATTANG

**TEPPO DEWATA PERMAI, CV**

Kualifikasi Usaha (K2)

 LEWAJA KEC. LEWAJA, LEWAJA, KEC. ENREKANG, ENREKANG 91711

 085656038017

 085656038017

 RAMDAN

**TIGA PUTRI AYU, CV**

Kualifikasi Usaha (K2)

 JL. SILIWANGI NO. 18, JUPPANDANG, KEC. ENREKANG, ENREKANG 91711

 081355335223

 081355335223

 QALDI NURLAH TUPPU

**TIGA PUTRI, CV**

Kualifikasi Usaha (K2)

 JL SILIWANGI NO 17, GALONTA, KEC. ENREKANG, ENREKANG 91712

 081397173310

 081397173310

 WALKAMRI JAFAR

**TIGA SATU, CV**

Kualifikasi Usaha (K1)

 JL. ANGKATAN 66, PUSERREN, KEC. ENREKANG, ENREKANG 91711

 HJ. ROSMINI

**TIRTA KENCANA KONSTRUKSI, CV**

Kualifikasi Usaha (K2)

 JL. ABUBAKAR LAMBOGO NO. 1, JUPPANDANG, KEC. ENREKANG, ENREKANG 91711

 082347005539

 082347005539

 MUSTAIN SUMAELE, SE

**TOBARANI, CV**

Kualifikasi Usaha (K3)

 LIANGBAY DESA ERAN BATU, ERAN BATU, KEC. BUNTU BATU, ENREKANG 91753

 TARMAN DURI

**TOBATILI, CV**

Kualifikasi Usaha (K2)

 JL. LASINRANG NO. 1, ENREKANG 91712

 ARTATY, B PALISURI

**TODDOANNAPU & CO, CV**

Kualifikasi Usaha (K1)

 JL. JEND. SUDIRMAN NO. 10 SUDU, KAMBIOLANGI, KEC. ALLA, ENREKANG

 KURNIA BAKRI, SE

**TOKARENA, CV**

Kualifikasi Usaha (K3)

 LIANGBAY DESA ERAN BATU KEC. BUNTU BATU, ERAN BATU, KEC. BUNTU BATU, ENREKANG 91753

 0420-21174

 AZIS AMIR

**TOMBANG BERSINAR, CV**

Kualifikasi Usaha (K3)

 LIANGBAY DESA ERAN BATU KEC. BUNTU BATU, ERAN BATU, KEC. BUNTU BATU, ENREKANG 91753

 ARDAN ANNAS

**TOMBANG RAYA, CV**

Kualifikasi Usaha (K1)

 LIANGBAY DESA ERAN BATU KEC. BUNTU BATU, ERAN BATU, KEC. BUNTU BATU, ENREKANG 91753

 TASLIM

**TRI PUTRI ABADI, CV**

Kualifikasi Usaha (K2)

 JL. LEWAJA NO. 38, KEL. LEWAJA, LEWAJA, KEC. ENREKANG, ENREKANG 91711

 081341780508

 081341780508

 IR. ZAINAL SYAMSUL

**TRIKEL UTAMA MANDIRI, CV**

Kualifikasi Usaha (K1)

 CAKKE KEC. ANGGERAJA, LAKAWAN, KEC. ANGGERAJA, ENREKANG 91752

 HARIATY S PANDI

**TUJU TUJU, CV**

Kualifikasi Usaha (K2)

 JL. SILIWANGI NO. 14, GALONTA, KEC. ENREKANG, ENREKANG 91712

 081355335223

 081355335223

 MUHAMMAD SAAD

**TUNGKA PERMAI, CV**

Kualifikasi Usaha (K2)



 JL. MELATI IV NO. 108, JUPPANDANG, KEC. ENREKANG, ENREKANG 91711

 0420-21481

 BADDU BIN SAPPE



**ULFA DIANA, CV**

Kualifikasi Usaha (K3)

 JL. JEND. SUDIRMAN NO. 2, ENREKANG 91917  
 ASRUL ANNAS NASIR





**USAHA BARU, CV**

Kualifikasi Usaha (K2)

 BARAKA SELATAN, BARAKA, KEC. BARAKA, ENREKANG 91753  
 H. ABU BAKAR



**USAHA MAJU, CV**

Kualifikasi Usaha (K3)

 JL. INDUSTRI NO. 28, JUPPANDANG, KEC. ENREKANG, ENREKANG 91711  
 081355335223  
 081355335223  
 H. SYUKURUDDIN



**VM. ENTERPRISE, CV.**

Kualifikasi Usaha (K2)

 JL. KEMAKMURAN NO. 30 BELAJEN, KAMBIOLANGI, KEC. ALLA, ENREKANG 81754  
 0420-231277  
 MUH. YUSUF HABIBI. DM



**WAHANA MULTI GUNA, PT**

Kualifikasi Usaha (M1)

 JL. SLT. HASANUDDIN NO. 95, ENREKANG 91173  
 0420-21174  
 VIESTA BEBY FADLITHA



**WIFA ASAR PERDANA, CV**

Kualifikasi Usaha (K1)

 JL. SULTAN HASANUDDIN NO 45, JUPPANDANG, KEC. ENREKANG, ENREKANG 91711  
 WIWI INDAH RUKMANA



**YUNAS LESTARI, CV.**

Kualifikasi Usaha (K3)

 BABA KEC. CENDANA, ENREKANG  
 FUJI INDAH LESTARI



**YUSRAN PRATAMA PT**

Kualifikasi Usaha (M1)

 JL. PATTIMURA NO. 13, JUPPANDANG, KEC. ENREKANG, ENREKANG 91711  
 0420-21221  
 HJ. ST. NURBAYA



**ZAKYRA CIPTA CEMERLANG, CV**

Kualifikasi Usaha (K2)

 KALOSI KECAMATAN ALLA, KALOSI, KEC. ALLA, ENREKANG 91754  
 SYAHRIAL

**ZULVIAH FITRAH PRATAMA, CV**



Kualifikasi Usaha (K3)

 JL. S. PARMAN NO. 44 KALOSI, KALOSI, KEC. ALLA, ENREKANG 91754  
 MISBAHUDDIN ABBAS, SE

**KAB. LUWU**



**AHQAM MEGA PRATAMA, PT**

Kualifikasi Usaha (M1)

 JL. SUNGAI PAREMAN NO 1, BELOPA  
 IR RAHMAT TAWIL



**AINUL JAYA, CV**

Kualifikasi Usaha (K2)

 JL. TRANS BELOPA MAKASSAR KEC. BELOPA, BELOPA  
 MUSTAFA



**AKBAR AMIN, CV**

Kualifikasi Usaha (K1)

 DESA CILALLANG KEC BELOPA, CILALLANG, KEC. KAMANRE, BELOPA 91994  
 JUMADIL KADIR



**AKBAR JAYA, CV**

Kualifikasi Usaha (K1)

 PADANG SUBUR  
 BARLIN ANDI MANGUJU





**AL-MALIK, CV**

Kualifikasi Usaha (K2)

 POROS BAJO NO 16, BELOPA  
 FATAHUDDIN

**AMANAH, CV**

Kualifikasi Usaha (K2)

 JL. TOPAKA KEC. BELOPA, TAMPUMIA RADDA, KEC. BELOPA, BELOPA 91994  
 08124238491  
 08124238491  
 MASJAYA



**AMAZENA, CV**

Kualifikasi Usaha (K1)

 JL. POROS MAKASAR - PALOPO (SAMPING PASAR SULI), MURANTE, KEC. SULI 91996



**ANUGRAH PRATAMA, CV**

Kualifikasi Usaha (K1)

 BATUSTANDUK  
 AMINUDDIN LIPA



**AR RAYAN, CV**

Kualifikasi Usaha (K1)

 CILALLANG  
 H. ACHIR JOHAN



**ARIF PUTRA, CV**

Kualifikasi Usaha (K1)

 JL. BONTORANNU, KEL. PAPPALASSANG, BELOPA  
 HASWIDAH





**ARZY HARDHINI JAYA, CV**

Kualifikasi Usaha (K1)

 JL. PENDIDIKAN NO 17 CILALLANG, CILALLANG, KEC. KAMANRE, BELOPA 91994  
 MUHAMMAD SYAHRIR



**AULIYA, CV.**

Kualifikasi Usaha (K3)

 DESA SENGA SELATAN, SENGA SELATAN, KEC. BELOPA, BELOPA 91994  
 085343729299  
 085343729299  
 DRS. SYAMSU DJAFAR



**BADAI UTAMA, CV**

Kualifikasi Usaha (K1)

 JL AHMAD YANI NO 3 BELOPA, BELOPA  
 SAPTA ISMURANTO



**BAHRI UTAMA TEKNIK, CV**

Kualifikasi Usaha (K2)

 JL. S.PARMAN, DSN. SEPPONG, SEPPONG, KEC. BELOPA UTARA, BELOPA 91994  
 IRWAN BAKRI, ST



**BANGUN PERSADA TEKNIK, CV**

Kualifikasi Usaha (K2)

 KEL. SENGA, KEC. BELOPA, SENGA, KEC. BELOPA, BELOPA 91994  
 085255520062  
 085255520062  
 NURMILA, S.KOM



**BARAKAH SANDA KONSTRUKSI, CV**

Kualifikasi Usaha (K1)

 DESA WARU KEC. KAMANRE, WARU, KEC. KAMANRE, BELOPA 91994  
 HJ. ANDI HAWANG LELUASA





**BARATA KREASI CONSTRINDO, CV**

Kualifikasi Usaha (K2)

 MURANTE  
 ANDIAGUS\_RIADI@YAHOO.COM  
 IR. ANDI AGUSRIADI



**BATARI, CV**

Kualifikasi Usaha (K2)

 JL.ALI SEMMANG , PURI ASRI PRATAMA F 4, BELOPA, KEC. BELOPA, BELOPA 91994  
 081318565866  
 081318565866  
 ABUSTAM ANDI PICUNANG, SE

**BAYU PUTRA, CV**



Kualifikasi Usaha (K1)

 CILALLANG KEC. KAMANRE, CILALLANG, KEC. KAMANRE, BELOPA 91994  
 SULAEMAN MARADANG

PROVINSI : SULAWESI SELATAN



**BELANTARA BUMI LOROSAE, CV**

Kualifikasi Usaha (K2)

 DESA TANETE KEC. WALENRANG, TANETE, KEC. WALENRANG TIMUR, BELOPA 91951  
 IR. MICHEL RUMATORA



**BENTENG ALLA, CV**

Kualifikasi Usaha (K1)

 KEL. PATTEDONG, PATTEDONG, KEC. PONRANG SELATAN, BELOPA 91999  
 FAISAL BARANA



**BERKAT MULIA, CV**

Kualifikasi Usaha (K2)

 KOMBA  
 SOFYAN MALANTHON



**BINTANG TEKNIK UTAMA, CV**

Kualifikasi Usaha (K1)

 JL. LINGKUNGAN KAMP. BARU KEC. SULI, BELOPA  
 MUSTAFA



**BRITAMA, CV**

Kualifikasi Usaha (K2)

 JL. SUNGAI PAREMANG BELOPA, BELOPA  
 AMIRULLAH, SE



**BULOSIBATANG, CV**

Kualifikasi Usaha (K2)

 JL. ANGREK BLOK A 2, BELOPA  
 USMAN GUMANTI



**BUNGA CENGKEH, CV**

Kualifikasi Usaha (K1)

 DESA RANTE BELU KEC. LAROMPONG, RANTE BELU, KEC. LAROMPONG, BELOPA 91997  
 H. SUDIAMI





**CHIKA UTAMA, CV**

Kualifikasi Usaha (K1)

 JL. KOMESRA NO. 7, SABE, KEC. BELOPA UTARA, BELOPA 91994  
 AHMAD YANI



**CIPTA SARANA MANDIRI, CV**

Kualifikasi Usaha (K3)

 JL. TOPOKA NO. 50, KEC. BELOPA, TAMPUMIA RADDA, KEC. BELOPA, BELOPA 91994  
 0811429818  
 0811429818  
 IR. H. WAWAN DARWIS



**DAHLIA INDAH, CV**

Kualifikasi Usaha (K1)

 JL. POROS PALOPO, BELOPA  
 CORNELIS





**DIAN MANGUNDARI, CV**

Kualifikasi Usaha (K1)

 JL A NYIWI NO 8 KEC MALILI, BELOPA  
 ZAINUDDIN



**DWI PUTRA, CV**

Kualifikasi Usaha (K2)

 JL. KOMP. LAP. OPU DG. RISAJU, BELOPA, TAMPUMIA RADDA, KEC. BELOPA, BELOPA 91994  
 085395634009  
 085395634009  
 ARIADI ARIFIN



**DYAN NUGRAHA, CV**

Kualifikasi Usaha (K2)

 DESA PADANG SAPPA KEC. PONRANG, PADANG SAPPA, KEC. PONRANG, BELOPA 91999  
 RISMAWATI





**FISCA LADIES TIMUR, CV**

Kualifikasi Usaha (K1)

 JL JEND SUDIRMAN NO 148, BELOPA  
 NURLINA K A,M,D





**GADJAH MADA KONSTRUKSI, CV**

Kualifikasi Usaha (K1)

 DESA TABBAJA KEC. KAMANRE, TABBAJA, KEC. KAMANRE, BELOPA 91994  
 081355610743  
 081355610743  
 RAHMAWATI



**GALOTE, CV**

Kualifikasi Usaha (K2)

 JL POROS BAJO NO 16 CILALLANG, CILALLANG, KEC. KAMANRE, BELOPA 91994  
 081354888828  
 081354888828  
 MUCHLIS



**GELORA WIJA LUWU ENTERPRISE, CV**

Kualifikasi Usaha (K1)

 TIROWALI  
 M. YUSUF BURHAN HABIBU, SE



**HIDAYAH, CV**

Kualifikasi Usaha (K2)

 JL POROS BAJO DESA TABBAJA, TABBAJA, KEC. KAMANRE, BELOPA 91994  
 YUSUF PALENNE



**HORIZON 82, CV**

Kualifikasi Usaha (K1)

 CILALLANG KEC. KAMARE, CILALLANG, KEC. KAMANRE, BELOPA 91994  
 HJ. YUSNIATI HALUN





**IKHLAS JAYA, CV**

Kualifikasi Usaha (K1)

 JL. BATARA NO. 38 A, BELOPA  
 ABBAS NURAIDIN ARFAH, SE





**ILHAM JAYA, CV**

Kualifikasi Usaha (K1)

 JL. KOMESRA NO. 4 BELOPA, BELOPA, KEC. BELOPA, BELOPA 91994  
 081355613843  
 081355613843  
 ILHAM KASO



**ILMIAWAN NUSANTARA, CV**

Kualifikasi Usaha (K3)

 DS. TETTEKANG, KEC. BAJO BARAT, TETTEKANG, KEC. BAJO BARAT, BELOPA 91995  
 081242469469  
 081242469469  
 NY. NURHAEDAH



**INTANIKA INESYA, CV**

Kualifikasi Usaha (K2)

 DUSUN PAREMBONGAN UTARA, WALENRANG, KEC. WALENRANG, BELOPA 91951  
 SOLEMAN SE



**JAYA AGUNG, CV**

Kualifikasi Usaha (K2)

 DUSUN PAREMBONGAN UTARA DS WALENRANG LUWU, BATUSITANDUK, KEC. WALENRANG, BELOPA 91994  
 MUSLIMIN



**JAZIRAH TIMUR PERMAI, CV**

Kualifikasi Usaha (K1)

 DESA SENGA SELATAN KEC. BELOPA, SENGA SELATAN, KEC. BELOPA, BELOPA 91994  
 DARWIN SYAHRIR, S.SOS



**KARYA MAJU, CV**

Kualifikasi Usaha (K1)

 DESA SENGA SELATAN, SENGA SELATAN, KEC. BELOPA, BELOPA 91994  
 MUHAMMAD JUFRI

**KARYA PUTRA INDONESIA, CV**

Kualifikasi Usaha (K2)

 JL. JEND. SUDIRMAN NO. 89, BELOPA  
 ARPA SIMBALU



**KURANOYA 70 TRUUS STEEL, CV**

Kualifikasi Usaha (K1)

 JL. ANDI MAKKULAI NO.57, LAMUNRE, KEC. BELOPA UTARA



**LARA PERMAI, CV**

Kualifikasi Usaha (K2)

 KOMP. PASAR SENTRAL NO. 15 BELOPA, BELOPA 91994  
 IR. NURHASIM



**LATSITARDA PERMAI, CV**

Kualifikasi Usaha (K2)

 KEL. TANAMANAI KEC. BELOPA UTARA, TANAMANAI, KEC. BELOPA, BELOPA 91994  
 HAIRUDDIN, ST



**LIMA DARA LESTARI, CV**

Kualifikasi Usaha (K1)

 DUSUN BATUSITANDUK KEC. WELENRANG, BATUSITANDUK, KEC. WALENRANG, BELOPA 91951  
 MUHAMMAD IDIL SAHIR

**LIMA DELAPAN, CV**

Kualifikasi Usaha (K1)

 JL. TANDIPAU NO.3, PAMMESAKANG, KEC. BUA, BELOPA 91991  
 BAHARUDDIN



**LUTFIAH, CV**

Kualifikasi Usaha (K1)

 DESA PAMMANU KEC. BELOPA, PAMMANU, KEC. BELOPA UTARA, BELOPA 91994  
 082188107788  
 082188107788  
 SYAHRIR, ING



**LUWBON PRATAMA PUTRA, CV**

Kualifikasi Usaha (K1)

 JL. KARTINI NO 60 A, BELOPA  
 MARIAM



**MANDALA PUTRA, CV**

Kualifikasi Usaha (K2)

 KOMPS TERMINAL BELOPA KEC. BELOPA UTARA, BELOPA 91994  
 ARIFIN A. WAJUANNA, B.SC



**MAPPESABBI DALLE, CV**

Kualifikasi Usaha (K1)

 KEC. BAJO BARAT, BELOPA  
 HJ. HADEYANG BINTI MASSA

**MASAGENA, CV**

Kualifikasi Usaha (K1)

 JL TOPOKA NO 89 BELOPA, SEPPONG, KEC. BELOPA UTARA, BELOPA 91994  
 BAKHTIAR M DIAH





**MATA ALLO, CV**

Kualifikasi Usaha (K1)

 DSN. MATA ALLO, SEPPONG, KEC. BELOPA UTARA, BELOPA 91994  
 0471-3312983  
 CVMATAALLO@GMAIL.COM  
 BAHARUDDIN



**MEGA GUNA, CV**

Kualifikasi Usaha (K1)

 DESA NARINDING, MARINDING, KEC. BAJO BARAT, BELOPA 91995  
 081354746333  
 081354746333  
 ELLIA



**MIFFAHUL FALAH, CV**

Kualifikasi Usaha (K1)

 KEL. CILALLANG KEC. KAMANRE, CILALLANG, KEC. KAMANRE, BELOPA 91994  
 ANDI MATTOLA, SE





**MILANISTI UNITED, CV**

Kualifikasi Usaha (K1)

 DESA PONGKO KEC. WALENRANG UTARA, PONGKO, KEC. WALENRANG UTARA, BELOPA 91952  
 MUH. HALID, ST



**MITRA UTAMA BS, CV**

Kualifikasi Usaha (K1)

 JL. KOMP. PASAR BELOPA, SABE, KEC. BELOPA UTARA, BELOPA 91994  
 08114202530  
 08114202530  
 HERAWATI



**MITRA UTAMA TUNGGAL, PT**

Kualifikasi Usaha (M1)

 JL. TERANG NO. 1, SABE, KEC. BELOPA UTARA, BELOPA 91994  
 HASRIANTO



**MMARS, CV**

Kualifikasi Usaha (K1)

 JL. S. PAREMANG NO. 14 KEC BELOPA UTARA, BELOPA  
 ABD. MUN IM SUAIB



**MULTI SARANA TEKNIK, CV**

Kualifikasi Usaha (K1)

 JL. SULTAN HASANUDDIN BELOPA, BELOPA  
 BASIR



**MURANTE, CV**

Kualifikasi Usaha (K3)

 MURANTE  
 A. ABDUL MUHARRIR



**NAMBERS MAKMUR, CV**

Kualifikasi Usaha (K1)

 DUSUN BATUSITANDUK KEC WELENRANG, BATUSITANDUK, KEC. WALENRANG, BELOPA 91951  
 ERNA



**NEFKEN S, CV**

Kualifikasi Usaha (K1)

 JL. ANGGREK BLOK AA NO. 27, BELOPA  
 NY. ROS INDAHANI



**NUR ALFINDO UTAMA, PT**

Kualifikasi Usaha (M1)

 CILALLANG  
 0471-3315804  
 IR. IRWAN IDRIS



**PALLEMPANG, CV**

Kualifikasi Usaha (K1)

 JL. PABUNTANG, BELOPA  
 SURATMAN





**PELAMPUNG INDO RATU, CV**

Kualifikasi Usaha (K1)

 DUSUN PATTEDONG, BELOPA  
 NURSILA M.AMIN



**PERMATA SAKTI, CV**

Kualifikasi Usaha (K3)

 JL. JEND. SUDIRMAN NO. 99, LAROMPONG, LAROMPONG, KEC. LAROMPONG, BELOPA 91997  
 081339864574  
 081339864574  
 DRS. BAU SINRANG A. UMAR



**POETRA KESUMA, CV**

Kualifikasi Usaha (K1)

 DESA KASIWIANG KEC. MALILI, KASIWIANG, KEC. SULI, BELOPA 91996  
 AT MUHARRAM MAY



**PRADIPA, CV**

Kualifikasi Usaha (K1)

 BTN NYIUR II NON BLOK NO. 1, BELOPA  
 IR. ADE HALIM



**PRINDO KARSA, PT**

Kualifikasi Usaha (M1)

 TOPOKA SENGA, TAMPUMIA RADDA, KEC. BELOPA, BELOPA 91994  
 MUHAMMAD HASRI



**PUKA RAYA, CV**

Kualifikasi Usaha (K3)

 DESA KAMANRE KEC. KAMANRE, KAMANRE, KEC. KAMANRE, BELOPA 91994  
 ANDI BUSTAM. K



**PUSPITA INDAH, CV**

Kualifikasi Usaha (K1)

 JL. HATI DAMAI NO. 14, BELOPA 91994  
 RIA SARI, SE



**PUTRA 72, CV**

Kualifikasi Usaha (K1)

 KOMBA  
 BACKRIE





**PUTRA TAMPUMIA, CV**

Kualifikasi Usaha (K1)

 JL. GUNUNG LATIMOJONG KEC. BELOPA, BELOPA  
 ANDI ZAIN. AP



**PUTRA URETHA JAYA, CV**

Kualifikasi Usaha (K3)

 JL. A. BENNI NO.83, BELOPA, SENGA SELATAN, KEC. BELOPA, BELOPA 91994  
 085242418871  
 085242418871  
 IR. ISHAK SALLO



**PUTRA UTAMA, CV**

Kualifikasi Usaha (K2)

 BTN LAMUNRE BELOPA, BELOPA 91994  
 RASMAWATI



**PUTRA UTAMA, CV**

Kualifikasi Usaha (K1)

 JL. HATI DAMAI NO. 14, BELOPA 91994  
 NADIRAH



**RANTE BELU PUTRA, CV**

Kualifikasi Usaha (K3)

 JL. POROS MAKKASAR, RANTE BELU, KEC. LAROMPONG, BELOPA 91997  
 SAHIR HENRA





**REZA KURRUSUMANGA PUTRA, CV**

Kualifikasi Usaha (K1)

 JL. POROS GUNUNG LATIMOJONG, KURRUSUMANGA, KEC. BELOPA, BELOPA 91994  
 ILHAM, SE





**RION PUTRA TABBAJA, CV**

Kualifikasi Usaha (K2)

 KEL. CILALLANG KEC. KAMANRE, CILALLANG, KEC. KAMANRE, BELOPA 91994  
 085255008147  
 085255008147  
 BUR H. MAGGU



**SABBI DEWATA, CV**

Kualifikasi Usaha (K3)

 JL.TOPAKA NO. 68 BELOPA, TAMPUMIA RADDA, KEC. BELOPA, BELOPA 91994  
 085255018444  
 085255018444  
 ABDULLAH MAS'UD, SE



**SAMARI TEHNIK LUWU, CV**

Kualifikasi Usaha (K2)

 BTN MARGOLEMBO BLOK A NO. 2 KEC. MANGKUTANA, BELOPA  
 SUBAIR



**SANGGAH JAYA, CV**

Kualifikasi Usaha (K1)

 BUNTU BATU  
 JUSMAN



**SANGGARIA PUTRA MANDIRI, CV**

Kualifikasi Usaha (K1)

 JL. GUNUNG LATIMOJONG NO. 36 BALO-BALO, BELOPA  
 ANDI IMBAR. AP



**SARANA HIDUP PRIMA, CV**

Kualifikasi Usaha (K2)

 JL. LAGALIGO NO. 58 A, BELOPA  
 NY. SYAMSIAH



**SATU RAYA, CV**

Kualifikasi Usaha (K2)

 DSN. MUHAJIRIN, KOMBA, KEC. LAROMPONG, BELOPA 91997  
 SYAHRIAL SAHABUDDIN





**SINAR BATERI UTAMA, CV**

Kualifikasi Usaha (K2)

 JL. TOPOKA, TAMPUMIA RADDA, KEC. BELOPA, BELOPA 91994  
 IR. SINARIA PATANDIANAN



**SIPACCA, CV**

Kualifikasi Usaha (K1)

 DESA BONE LOME KEC. BAJO BARAT, BONELEMO, KEC. BAJO BARAT, BELOPA 91995  
 085342178539  
 085342178539  
 H.MAMING

**SIPAKATAU, CV**

Kualifikasi Usaha (K1)

 JL. SALLA KEC. BELOPA, BELOPA, KEC. BELOPA, BELOPA 91994  
 GUFRAM USMAN





**SIRANGGANG, CV**

Kualifikasi Usaha (K1)

 DUSUN POLLO TONDOK KEC PONRANG SELATAN, OLANG, KEC. PONRANG SELATAN, BELOPA 91993



**SULO LIPU, CV**

Kualifikasi Usaha (K2)

 JL. TOPOKA KEC. BELOPA, TAMPUMIA RADDA, KEC. BELOPA, BELOPA 91994  
 081342961474  
 081342961474  
 ANDI MUHIDIN





**SUMARNI, CV**

Kualifikasi Usaha (K1)

 JL. POROS KOMBA - BINTURU, KOMBA, KEC. LAROMPONG, BELOPA 91997  
 H. LACINDING



**SUNUSI BROTHERS, CV**

Kualifikasi Usaha (K2)

 LINGK.HARAPAN KEL. PAMMANU, PAMMANU, KEC. BELOPA UTARA, BELOPA 91994  
 08114211567  
 08114211567  
 SUMITRO,SE





**TANGNGINANG PUTRA, CV**

Kualifikasi Usaha (K2)

 KEL. SENGA NO. 57 BELOPA, SENGA, KEC. BELOPA, BELOPA 91994  
 SUPARMAN, SH



**TAUFIQ & CO, CV**

Kualifikasi Usaha (K1)

 JL. DG PAWELANG, LAMUNRE TENGAH, LAMUNRE TENGAH, KEC. BELOPA UTARA, BELOPA 91994  
 0811041133  
 0811041133  
 H. BASO DJUFRI





**TIGA CAHAYA UTAMA, CV**

Kualifikasi Usaha (K2)

 JL. DAMAI NO. 4 DSN. PANGI, PANGI, KEC. BAJO, BELOPA 91995  
 NASDINH





**TIRANI TEKNIK PRATAMA, CV**

Kualifikasi Usaha (K2)

 LING. JAWARO, SENGA, KEC. BELOPA, BELOPA 91994  
 08233388800  
 08233388800  
 BAHTIAR





**TOPANO PUTRA MANDIRI, CV**

Kualifikasi Usaha (K2)

 JL. A. BENNI NO. 85 SENGA SELATAN, SENGA SELATAN, KEC. BELOPA, BELOPA 91994  
 085211198616  
 085211198616  
 UMAR SALLO

**TUNAS MULIA, CV**



Kualifikasi Usaha (K2)

 LINGK PABUNTANG KEL. BULO, BULO, KEC. WALENRANG, BELOPA 91994  
 085255933233  
 085255933233  
 BAHARUDDIN KURANI

PROVINSI : SULAWESI SELATAN



**UNION TECHNICAL, CV**

Kualifikasi Usaha (K2)

 JL. KELAPA NO. 30, BELOPA  
 GUNTUR





**USAHA MAKMUR II, CV**

Kualifikasi Usaha (K1)

 JL. POROS PALOPO, BELOPA  
 ANWAR ANDI TADDA



**USBA, CV**

Kualifikasi Usaha (K3)

 JL. KOMP. PERUM. PNS BLOK E4, BELOPA,  
SENGA SELATAN, KEC. BELOPA, BELOPA  
 081342374720  
 081342374720  
 ASMADI SAMAD. SE



**USMER, CV**

Kualifikasi Usaha (K1)

 JL JEND SUDIRMAN NO 7, BELOPA  
 JUTDES JUHLAN,ST



**WALENRANG RAYA, CV**

Kualifikasi Usaha (K1)

 JL. PABUTANG-WALENRANG, BELOPA  
 RUDDIN SIBUTU



**WIDYA KENCANA, CV**

Kualifikasi Usaha (K1)

 JL MERDEKA, BELOPA  
 NASRAH

**WISWAJI, CV**



Kualifikasi Usaha (K3)

 DSN. PACONNE, PACONNE, KEC. BELOPA  
UTARA, MAKASSAR  
 GUSTIN PERTIWI, SE

**KAB. TANA TORAJA**



**ADENIUM, CV**

Kualifikasi Usaha (K1)

 PASANG, KELURAHAN PASANG, KEC. MAKALE  
SELATAN, MAKALE 91811  
 PARANTEAN



**ADLAN, CV**

Kualifikasi Usaha (K1)

 JL. PEMUDA DARRA KEL. TAGALI TALLUNG,  
MAKALE  
 ANTHON TANDUNGAN



**ADYUSTRIA PUMA, CV**

Kualifikasi Usaha (K1)

 MEBALI KM.16 POROS MAKASSAR,  
KELURAHAN MEBALI, KEC. GANDANG BATU  
SILANAN, MAKALE 91881  
 HASNAWATI



**ALAM JAYA, CV**

Kualifikasi Usaha (K1)

 JL. DIPONEGORO NO. 115, MAKALE 91613  
 FRANKY LOBO RIDHO



**ALPHA PERSADA, CV**

Kualifikasi Usaha (K1)

 JL. A. MAPPANYUKKI NO. 119, MAKALE  
 JAMES PATANDIANAN



**ALVITO, CV**

Kualifikasi Usaha (K1)

 JL. FRANS KARANGAN NO. 103 RANTEPAO,  
MAKALE  
 ALBERT TODING



**AMPERA, CV**

Kualifikasi Usaha (K2)

 JL. POROS SANGLLA MAKALE, KELURAHAN  
BUNTU BURAKE, KEC. MAKALE, MAKALE 22359  
 IR. THOMAS TAHIR



**ARDE TEHNIK, CV**

Kualifikasi Usaha (K2)

 JL. A. MAPPANYUKKI NO. 109 RANTEPAO,  
MAKALE  
 MAPPE BASO



**ARIA PERMATA, CV**

Kualifikasi Usaha (K1)

 KM 5 LEB. KANDORA KEC. MENGEDEK,  
KELURAHAN TENGAN, KEC. MENGEDEK,  
MAKALE  
 REYGIEN ANNIKE PALUNPUN



**ARINI, CV**

Kualifikasi Usaha (K1)

 PAMA KEL. LAMUNAN, KELURAHAN LAMUNAN,  
KEC. MAKALE, MAKALE 91811  
 RITA DOMI



**ARISTO KARYA, CV**

Kualifikasi Usaha (K1)

 JL. ABDUL GANI NO. 5 RANTEPAO, MAKALE  
 JULIANA SAMPETODING, SE



**ARJUNA LINTAS SEJAHTERA, CV**

Kualifikasi Usaha (K1)

 JL. BAITORA BLOK B NO. 16, MAKALE  
 MARTHEN BATONG



**ARYUNA WIDYA KARYA, CV**

Kualifikasi Usaha (K1)

 JL. STARDA BLOK A NO. 3, KELURAHAN  
KAMALI PENTALLUAN, KEC. MAKALE, MAKALE  
91831  
 YULIASNI TALLU TONDOK



**BANTEN KARYA, CV**

Kualifikasi Usaha (K2)

 JL. TAGARI NO. 23, MAKALE  
 ELISABET PALI, SE.MSI



**BATU LIMBONG, CV**

Kualifikasi Usaha (K1)

 KOMP. PASAR BOLU KEL. TALLUNGLIPIU  
MATALLO, MAKALE  
 YUSUF MANGIWA



**BERINGIN, CV**

Kualifikasi Usaha (K2)

 JL. PONTIKU NO. 3, KELURAHAN PANTAN,  
KEC. MAKALE, MAKALE 91811  
 0423-22577  
 VEDERIKA PATINGGI



**BERKAT INSAN LESTARI, CV**

Kualifikasi Usaha (K1)

 JL PEMBANGUNAN NO 62 RANTEPAO, MAKALE  
 IR PAREA RUSAN RANGAN



**BHIMA SAKTI, CV**

Kualifikasi Usaha (K1)

 JL. BAITORA BLOK B NO. 16, MAKALE  
 BENYAMIN PARANOAN



**BINA KARYA ELEKTRIK, CV**

Kualifikasi Usaha (K1)

 JL. AMPERA NO. 17 MAKALE TATOR,  
KELURAHAN BOMBONGAN, KEC. MAKALE,  
MAKALE  
 MATIUS



**BOUGENVILE INDAH, CV**

Kualifikasi Usaha (K1)

 JL. BAITORA RUKO BLOK B N. 6/7, MAKALE  
 NY. MELY PATANDUK



**BRILLIANT TEKHNIK, CV**

Kualifikasi Usaha (K1)

 JL. PONGTIKU NO. 61, KELURAHAN PANTAN,  
KEC. MAKALE, MAKALE 91831  
 JEMY KIDING ALLO





**BUAKAYU, CV**

Kualifikasi Usaha (K2)

 KAMP. BARU MAKALE, KELURAHAN LAMUNAN,  
KEC. MAKALE, MAKALE 91811  
 BERNANDUS BONGGA PAONGANAN



**BUNTU RONGKO, CV**

Kualifikasi Usaha (K2)

 JL. PONGTIKU NO. 85, KEC. MAKALE, MAKALE  
91811  
 081355650067  
 081355650067  
 PAULUS SONDA

**BUNTU SINAJI, CV**

Kualifikasi Usaha (K2)

 JL. POROS MAKALE-MENGEKDEK,  
KELURAHAN RANTE KALUA, KEC.  
MENGEKDEK, MAKALE 91811  
 BERNADUS

PROVINSI : SULAWESI SELATAN

**CAHAYA, CV**

Kualifikasi Usaha (K2)

 JL. PONGTIKU KM. 3, KEL. BOTANG, KELURAHAN BOTANG, KEC. MAKALE, MAKALE 91817

 HASIAH DJABBAR

**CIPTA LAKSANA, CV**

Kualifikasi Usaha (K2)

 JL. RW. MONGONSIDI 60, MAKALE 91831

 ARIS SAMAN PANIMBA

**CIPTA PRATAMA TEKNIK, CV**

Kualifikasi Usaha (K3)

 JL. IMAM BONJOL NO. 14, MAKALE 91831

 0423--21182

 YUNUS TUMONGLO

**CIPTA SARANA TEKNIK, CV**

Kualifikasi Usaha (K1)

 KM. 3 BOTANG, KEC. MAKALE, MAKALE 91811

 EMILIANI RUPANG

**CIPTA WIRA PRIBUMI, CV**

Kualifikasi Usaha (K3)

 JL. AHMAD YANI NO. 61, MAKALE 91831

 AVIDYA TALLULEMBANG. SE

**CITRA MARGA, CV**

Kualifikasi Usaha (K2)

 JL. DIPONEGORO NO 68 RANTEPAO, MAKALE

 HERMIN RANTE TONDOK

**CITRA MUDA NUSANTARA, CV**

Kualifikasi Usaha (K2)

 JL. PASAR BARU NO. 18 MAKALE, KELURAHAN PANTAN, KEC. MAKALE, MAKALE 91831

 NY. SHINTA RIA TANGKETASIK

**CITRA PRIMA, CV**

Kualifikasi Usaha (K1)

 JL. JEND. AHMAD YANI NO. 74 KEC. RANTEPAO, MAKALE 91831

 JENNY KINNONG

**DAMAI SEJAHTERA, CV**

Kualifikasi Usaha (K1)

 JL. POROS PALOPO KANTOR LEMBANG, MAKALE

 ADRIAN SUZANNA RERUNG

**DATU LESTARI, CV**

Kualifikasi Usaha (K1)

 LEMBANG TALLU LOLO, MAKALE

 NOVATI K.K. ALLO

**DATU PUTRA, CV**

Kualifikasi Usaha (K3)

 JL. NIAGA NO. 36 RANTEPAO, MAKALE 91831

 SELI D. LINGGI

**DAYA GUNA, CV**

Kualifikasi Usaha (K3)

 JL. FRANS KARANGAN NO. 105 RANTEPAO, MAKALE

 IR. EDY J. PARURA

**DELTA MEDICA, CV**

Kualifikasi Usaha (K2)

 JL. JEND. AHMAD YANI NO. 72 KEC. RANTEPAO, MAKALE 91831

 H. YUSUF KADIR

**DIAMOND LESTARI, CV**

Kualifikasi Usaha (K1)

 KEL. SARIRA KEC. MAKALE UTARA, KELURAHAN SARIRA, KEC. MAKALE UTARA, MAKALE 91811

 ATNUR P. ROMBA

**DIAMOND PRIMA, CV**

Kualifikasi Usaha (K1)

 JL. RATULANGI NO. 56 RANTE PAO, MAKALE

 ADOLPINA PASOANG

**DIAN PRATAMA, CV**

Kualifikasi Usaha (K1)

 JL. A. MAPPANYUKKI NO. 50, MAKALE 91831

 CORNELIA N. LANGSA

**DIBA KONSTRUKSI, CV**

Kualifikasi Usaha (K1)

 JL. PEMBANGUNAN NO. 6 RANTEPAO, MAKALE

 IR. RAHMAT LOLO TODING

**DITA, CV**

Kualifikasi Usaha (K1)

 JL. NUSANTARA NO. 16, KELURAHAN BOMBONGAN, KEC. MAKALE, MAKALE 91811

 NY. HANA B

**EFOD INDAH, CV**

Kualifikasi Usaha (K1)

 JL. NUSANTARA NO. 26 A, KEC. MAKALE, MAKALE

 ANIA SUBA

**EKA UTAMA, CV**

Kualifikasi Usaha (K2)

 JL. PEMBANGUNAN NO. 58, MAKALE

 FREDY RIKO

**ELEKTRO MANDIRI, CV**

Kualifikasi Usaha (K1)

 JL. PONGSAKKA NO. 7, MAKALE

 SONY TANDIUPA

**EO KARYA, CV**

Kualifikasi Usaha (K1)

 JL. TAMAN MAKAM PAHLAWAN NO.4, MAKALE 91831

 HERMIN ALIK

**FIAN JAYA, CV**

Kualifikasi Usaha (K2)

 JL. PONGTIKU, KELURAHAN PANTAN, KEC. MAKALE, MAKALE 91811

 LAURENsius PALINOAN

**GAMA PUTRA, CV**

Kualifikasi Usaha (K2)

 JL. MERDEKA NO. 47 A, KELURAHAN TONDON MAMULU, KEC. MAKALE, MAKALE 91817

 081342380325

 081342380325

 BERNAD

**GEBE INDAH RAYA, CV**

Kualifikasi Usaha (K1)

 TANTANAN TALLUNGLIPU RANTEPAO, MAKALE

 ELISABETH DAPPI

**GEMINI RAMA, CV**

Kualifikasi Usaha (K3)

 JL. NUSANTARA NO. 3B MAKALE, KELURAHAN PANTAN, KEC. MAKALE, MAKALE 91811

 08124252348

 08124252348

 JIMMY ANDI LOLO

**GRACIA, CV**

Kualifikasi Usaha (K2)

 JL. MERPATI 9 RANTEPAO, MAKALE 91811

 IR. M. L. PALEMBONAN, MT

**GRAHA KASIH, CV**

Kualifikasi Usaha (K2)

 JL. BAI TORA RANTEPAO, MAKALE

 BENHARD POPANG

**HARAPAN JAYA, CV**

Kualifikasi Usaha (K2)

 REMBON SALUPUTTI, JALAN, KEC. REMBON, MAKALE

 USMAN SUMASSE

**HIRAH, CV**

Kualifikasi Usaha (K2)

 JL. TRITURA 87 A, KELURAHAN BOMBONGAN, KEC. MAKALE, MAKALE 91811

 NY. FATIMAH LAGA

**HUSPI JAYA, CV**

Kualifikasi Usaha (K2)

 JL. A. MAPPANYUKKI NO.50, MAKALE 91831

 AMSUARI P.

**IMANUEL, CV**

Kualifikasi Usaha (K2)



 JL. TARUNA NO. 6 A RANTEPAO, MAKALE

 LINCCE ARRANG





**JAYA BERSAMA, CV**

Kualifikasi Usaha (K1)

 JL KASUARI NO 2 RANTEPAO, MAKALE  
 ALINES PAGILING





**JAYA MANDIRI,**

Kualifikasi Usaha (K1)

 JL. SADAN RANTEPAO, MAKALE  
 FIANUS TULAK, ST



**JAYA PRATAMA, CV**

Kualifikasi Usaha (K2)

 JL. TRITURA - TERMINAL MAKALE, KELURAHAN BOMBONGAN, KEC. MAKALE, MAKALE 91811  
 08342394886  
 08342394886  
 MARTIN PATANGGU



**JODY JAYA, CV**

Kualifikasi Usaha (K1)

 JL. P. DIPONEGORO NO 2 RANTEPAO, MAKALE  
 JULEXY MANGIMBA



**JOSE INDAH, CV**

Kualifikasi Usaha (K1)

 JL. MERDEKA NO. 13 MAKALE, KELURAHAN BOMBONGAN, KEC. MAKALE, MAKALE 91831  
 ANNA SEPTIANI



**KARTIKA UTAMA, CV**

Kualifikasi Usaha (K1)

 JL. KARTIKA NO. 32 RANTEPAO, MAKALE  
 ZION CAVALERA T.L



**KARYA BARON, CV**

Kualifikasi Usaha (K2)

 JL. POROS MAKASSAR KM. 3 MAKALE, KELURAHAN KAMALI PENTALLUAN, KEC. MAKALE, MAKALE 91811  
 JAWAN PANIMBAN



**KARYA BERSAMA UTAMA, CV**

Kualifikasi Usaha (K2)

 JL. KEL. TALLUNGLIPU 2 TATOR, MAKALE  
 SIMON PAYUNG



**KARYA BERSAMA, CV**

Kualifikasi Usaha (K1)

 JL. TRI TURA NO. 47, MAKALE  
 WELLY GALLA



**KARYA HIKORLA SUKSES, CV**

Kualifikasi Usaha (K1)

 JL. AHMAD YANI NO 52 RANTEPAO, MAKALE  
 LAI BUA



**KARYA KAMBUNO, CV**

Kualifikasi Usaha (K2)

 JL. DIPONEGORO NO. 68, MAKALE 91831  
 ALEXANDER



**KARYA KOPI, CV**

Kualifikasi Usaha (K1)

 JL. FRANS KARANGAN NO. 108, MAKALE  
 PIETER BIU



**KARYA LAENDA, CV**

Kualifikasi Usaha (K1)

 JL. PEMBANGUNAN NO. 31 RANTEPAO, MAKALE  
 TARAPANG SABA PONGTAMBING



**KARYA MERENDENG, CV**

Kualifikasi Usaha (K3)

 JL. MONGINSIDI NO. 66 KEC. RANTEPAO, MAKALE 91831  
 YAKOBUS LONDONG PARE, SH



**KARYA MESTARI, CV**

Kualifikasi Usaha (K3)

 JL. PONGTIKU NO. 153, KELURAHAN PANTAN, KEC. MAKALE, MAKALE 91811  
 MONIKA M. PATABANG



**KARYA TABAH TERPADU, CV**

Kualifikasi Usaha (K1)

 JL. FRANS KARANGAN NO. 15 A RANTEPAO, MAKALE  
 LUTHER S. PAONGBULAN, SE



**KEKASIH, CV**

Kualifikasi Usaha (K2)

 JL. PONGTIKU PANTAN, KELURAHAN PANTAN, KEC. MAKALE, MAKALE 91811  
 0423-22447  
 NY. BURA TASIK



**KURNIA PERDANA, CV**

Kualifikasi Usaha (K2)

 JL. EMMY SAELAN NO. 1, MAKALE 91831  
 K. TONY LINGGI. ST



**LEMBA SAKTI, CV**

Kualifikasi Usaha (K2)

 JL. LEMBA KERAMAT NO. 10, MAKALE 91831  
 IR. SEPLABA RUNDUPADANG



**LOAN, CV**

Kualifikasi Usaha (K2)

 JL. A. MAPPANYUKKI NO. 119 RANTEPAO, MAKALE  
 IR. HERMAN PABESAK



**LOKON JAYA, CV**

Kualifikasi Usaha (K2)

 JL. PONGTIKU NO. 473 MAKALE, KELURAHAN PANTAN, KEC. MAKALE, MAKALE 91811  
 0423-26394  
 DRS. ANTHON BOMBING



**LOLANG PERMAI, CV**

Kualifikasi Usaha (K1)

 JL. NUSANTARA NO. 66 MAKALE, KEC. MAKALE, MAKALE 91811  
 NICOLAS DUMA



**MAJA PRIMA, CV**

Kualifikasi Usaha (K1)

 JL. SANGKOMBONG NO.27, MAKALE 91831  
 MATHELDA ALBERTHIN



**MALPIN, CV**

Kualifikasi Usaha (K3)

 JL. TAMAN BAHAGIA NO. 8 RANTEPAO, MAKALE 91831  
 DARIUS SATTU



**MANDALA, CV**

Kualifikasi Usaha (K1)

 JL. DIPONEGORO NO. 79 RANTEPAO, MAKALE  
 DJONI SIRANDE



**MANDIRI INDAH, CV**

Kualifikasi Usaha (K1)

 JL. JEND. SUDIRMAN NO. 4 MAKALE, MAKALE  
 0423-22528  
 S. B. PAPALANGI



**MANGUN KARSA, CV**

Kualifikasi Usaha (K2)

 JL. AMPERA NO. 16 MAKALE, KEC. MAKALE, MAKALE  
 ELIEZER TANGYONG



**MARGA TALMAN STRUKTUR, CV**

Kualifikasi Usaha (K3)

 JL. POROS RANTEPAO - MAKALE, MAKALE 91811  
 MUSA TANGKETASIK



**MARGA TARRA, CV**

Kualifikasi Usaha (K2)

 JL. MUSA NO. 13, MAKALE 91811  
 NY. MERY RANTELINO

**MARIMBUNNA, CV**

Kualifikasi Usaha (K1)

 JL. DIPONEGORO NO. 42 RANTEPAO, MAKALE 91831  
 NOVIANUS YUSTUS LILING PATANDUK

**MASRA, CV**

Kualifikasi Usaha (K2)

 JL. TRITURA NO. 81, KELURAHAN BOMBONGAN, KEC. MAKALE, MAKALE 91811

 0423-22871

 D.K. SAMBOLANGI

**MATARI ALLO, CV**

Kualifikasi Usaha (K1)

 JL. PENANIAN NO. 10 B KEC. RANTEPAO, MAKALE 91831

 HARTLAND SALEH

**MEGA BUANA, CV**

Kualifikasi Usaha (K1)

 JL. ICHWAN NO. 57 G MAKALE TATOR, KELURAHAN BOMBONGAN, KEC. MAKALE, MAKALE 91811

 ABIGAE MANGEKA

**MELIA, CV**

Kualifikasi Usaha (K1)

 BUAKAYU TALLU LEMBANG, LEMBANG BAU, KEC. BONGGAKARADENG, MAKALE

 M E L I A B.

**MENTIROTIKU, CV**

Kualifikasi Usaha (K1)

 JL. ABD. GANI NO. 14 RANTEPAO, MAKALE

 MARTHA RARA PAYUNG

**MINANGA, CV**

Kualifikasi Usaha (K3)

 JL. ABDUL GANI NO. 16, MAKALE 91831

 IR. ANTHON SALOMBE

**MITRA UNGGUL, CV**

Kualifikasi Usaha (K1)

 JL. RANTELEMO KEL SARIRA KEC. MAKALE UTARA, KELURAHAN SARIRA, KEC. MAKALE UTARA, MAKALE 91817

 YOSEP

**MULTI TEKNIK, CV**

Kualifikasi Usaha (K3)

 JL. A. MAPPANYUKKI NO. 16 RANTEPAO, MAKALE 91831

 0423-21299

 YANTI RIDHO

**MULTICOM ANUGRAH PERSADA, CV**

Kualifikasi Usaha (K1)

 JL. NUSANTARA NO. 3 MAKALE, KELURAHAN BOMBONGAN, KEC. MAKALE, MAKALE 91811

 0423-24475

 0423-081343948499

 YANTO NEHSON PAYUNG

**MULYA JAYA, CV**

Kualifikasi Usaha (K1)

 JL. PONGTIKU NO. 36 MAKALE TATOR, MAKALE

 SYAHMAD SYAMSUL

**MUTIARA INDAH, CV**

Kualifikasi Usaha (K1)

 KONDORAN, KELURAHAN BUNTU MASAKKE, KEC. SANGALLA, MAKALE 91881

 081355822757

 081355822757

 AGUSTINA SULEKALE, SE

**NAGA MAS, CV**

Kualifikasi Usaha (K1)

 JL. ICHWAN NO. 57 G MAKALE TATOR, KELURAHAN BOMBONGAN, KEC. MAKALE, MAKALE 91817

 085234165541

 085234165541

 KRISNO PAYUNG

**NIAGA INDAH, CV**

Kualifikasi Usaha (K2)

 JL. PONGTIKU KM. 7 MAKALE, KELURAHAN PANTAN, KEC. MAKALE, MAKALE 91811

 081355500336

 081355500336

 DRS. LUTHER S. PATASIK

**NUSA INDAH, FA**

Kualifikasi Usaha (K2)

 JL. PONGTIKU NO. 471 A MANDETEK, KELURAHAN TAMBUNAN, KEC. MAKALE UTARA, MAKALE 91811

 0423-22456

 0423-081342794030

 IMELDA. P. BOMBING

**ODENVI PRATAMA, CV**

Kualifikasi Usaha (K2)

 LINGK. PANGRANTE KEL. LOANG TANDUK, MAKALE 91831

 RIOLANS SNALFA. R.B

**ONADIA JAYA, CV**

Kualifikasi Usaha (K1)

 JL. W.R. MONGINSIDI NO 36, MAKALE

 OSIANA RANTELABI

**PANORAMA INDAH, CV**

Kualifikasi Usaha (K2)

 KONDORAN, KELURAHAN BUNTU MASAKKE, KEC. SANGALLA, MAKALE 91881

 082345565667

 082345565667

 ALEXANDER R. TANRIGOA

**PARAGON STRUCTURE, CV**

Kualifikasi Usaha (K2)

 JL. JEND. AHMAD YANI NO. 102, MAKALE 91831

 0423-21299

 ELISABETH CANDRA

**PELANGI JAYA, CV**

Kualifikasi Usaha (K1)

 JL. KOSTAN NO. 36, MAKALE

 P. Y. LALANG

**PENANDA PUTRA, CV**

Kualifikasi Usaha (K1)

 JL. POROS SADAN, MAKALE

 A.S. MATANDUNG

**PERMATA, CV**

Kualifikasi Usaha (K1)

 JL. PONGTIKU NO. 76, KELURAHAN PANTAN, KEC. MAKALE, MAKALE 91811

 0423-24901

 AMOS MUSU

**PONG RANDHA, CV**

Kualifikasi Usaha (K1)

 JL TEDONG BALIAN BOLU, MAKALE

 PILIPUS DAMBE PANIMPA

**PUTRA FAJAR, CV**

Kualifikasi Usaha (K1)

 JL. SULOARA NO. 28, MAKALE

 HARDY ABRAHAM PUTRA

**RAHMAH INDAH, CV**

Kualifikasi Usaha (K1)

 JL. TRITURA NO. 132, MAKALE

 RAHMALIANA, SE

**RAMA JAYA, CV**

Kualifikasi Usaha (K1)

 JL. PRAMUKA LR. 3 NO. 28 RANTEPAO TATOR, MAKALE

 SOPHIA MAYA RANTE M.

**RAMA KARYA, CV**

Kualifikasi Usaha (K2)

 JL. NIAGA NO. 36, MAKALE

 SABAR DATU LINGGI

**RANTAP, CV**

Kualifikasi Usaha (K2)

 JL. PONGTIU NO. 4, KELURAHAN RANTETAYO, KEC. RANTETAYO, MAKALE

 PAULUS PALULUNGAN

**RANTE BAMBA, CV**



Kualifikasi Usaha (K1)

 JL. MY RUKKA ANDI LOLO, KEC. MAKALE, MAKALE

 LIDYA NAPA TANDIRERUNG

**RISMA, CV**

Kualifikasi Usaha (K2)

 JL. MAYOR. R. ANDI LOLO, KELURAHAN LAMUNAN, KEC. MAKALE, MAKALE 91811  
 CHANDRA LIMBU AMBATODING



**SALU LIMBONG, CV**

Kualifikasi Usaha (K1)

 JL. STAR BARU, KELURAHAN PANTAN, KEC. MAKALE 91811



**SALUMAITING, CV**

Kualifikasi Usaha (K1)

 JL. FRANS KARANGAN NO. 15 A, MAKALE 91854  
 HERMAN KAMBUNO, S.KOM



**SAPTA TEKNIK, CV**

Kualifikasi Usaha (K1)

 JL. TRITURA NO. 47 MAKALE TATOR, MAKALE  
 IR. WELLY GALLA



**SATRIA BUNGIN, CV**

Kualifikasi Usaha (K1)

 JL. NUSANTARA NO. 16 MAKALE, MAKALE  
 HERNIA SANGGIAN

**SATRIA MUDA, CV**

Kualifikasi Usaha (K2)

 JL. DIPONEGORO NO. 15 RANTEPAO, MAKALE  
 RUSMAN

**SATYA DHARMA PRATAMA, CV**

Kualifikasi Usaha (K3)

 JL. SULTAN HASANUDDIN NO. 6 MAKALE, LEMBANG SALU ALLO, KEC. SANGALLA UTARA, MAKALE 91811



 085342015396

 085342015396

 ZEFANYA TANDISERU, SE



**SEJAHTERA, CV**

Kualifikasi Usaha (K1)

 JL. FRANS KARANGAN NO. 45, MAKALE 91854  
 DARMA BUTU MAKOLE



**SEJATI, CV**

Kualifikasi Usaha (K2)

 LEON, LEMBANG BAU, KEC. BONGGAKARADENG, MAKALE  
 SAMUEL RUMANDE BANDU



**SELI, CV**

Kualifikasi Usaha (K2)

 JL. W.R MONGINSIDI NO. 2 A, MAKALE  
 A. PAGALO



**SETO PERKASA, CV**

Kualifikasi Usaha (K1)

 JL. GAJAH NO. 19, MAKALE 91831  
 ELIANUS SAMBEN, SP

**SIMBUANG BANGUN SARANA, CV**

Kualifikasi Usaha (K1)

 BARUMBUN, LEMBANG DEWATA, LEMBANG DEWATA, KEC. MAPPAK, MAKALE 91873  
 M. RANDA



**SINAR BINTANG, CV**

Kualifikasi Usaha (K1)

 KOKKANG, KELURAHAN REMBON, KEC. REMBON 91811

**SINTA, CV**

Kualifikasi Usaha (K2)

 JL. RATULANGI NO. 56 RANTEPAO, MAKALE  
 DANIEL MELLOLO



**SOLA FIDE, CV**

Kualifikasi Usaha (K1)

 KELURAHAN KAMALI PENTALLUAN



**SUGUS PUTRA MANDIRI, CV**

Kualifikasi Usaha (K1)

 JL. BENTENG BATU NO. 3 RANTEPAO, MAKALE  
 HERLINA MARAMPA



**SUMBER MULA, CV**

Kualifikasi Usaha (K3)

 JL. LEMBAH KRAMAT NO. 10 RANTEPAO, MAKALE  
 IR. MARKUS M. PAYUNGALLO

**TABA UTAMA, CV**

Kualifikasi Usaha (K1)

 JL. KOSTAN NO. 36 RANTEPAO, MAKALE  
 CORNELIA TIKU SAUNG

**TALLANG SURA, CV**



Kualifikasi Usaha (K2)

 JL. LEMBANG KAERO KEC. SANGALLA, LEMBANG KAERO, KEC. SANGALLA, MAKALE 91881

 FRENKY MANDESA



**TANETE PRATAMA, CV**

Kualifikasi Usaha (K1)

 JL. LING. PANGRANTE L. TANDUK, MAKALE  
 JHONDEL MIGIA DODY



**TEKNIK JAYA, CV**

Kualifikasi Usaha (K1)

 JL. PONGSAKKA KOMP. TAGARI NO. 7, MAKALE  
 SERVIN RANTE TANDI UPA



**TEKNIK UTAMA PRIMA, CV**

Kualifikasi Usaha (K2)

 JL. PONGTIKU KEL. KARASSIK, MAKALE  
 BENYAMIN PONGSAMMA



**TIGA BERLIAN, CV**

Kualifikasi Usaha (K2)

 LINGK. PANGRANTE, MAKALE 91831  
 YULLY TANRI FAISAL



**TINORENG PERMAI, CV**

Kualifikasi Usaha (K1)

 JL. TEDONG BALIAN RUKO BLOK. C/5 PASAR BOLU, MAKALE  
 NOBER RANTE SIAMA



**TIROPADANG, CV**

Kualifikasi Usaha (K2)

 JL. PONGTIKU LR. 7 NO. 13, KELURAHAN PANTAN, KEC. MAKALE, MAKALE 91811  
 AGUSTINA PABANNE



**TOKESAN INDAH, CV**

Kualifikasi Usaha (K3)

 JL. DIPONEGORO NO.56, MAKALE 91831  
 HJ. HUSAIPA



**TRI JAYA, CV**

Kualifikasi Usaha (K3)

 JL. PENANJAN NO. 3 KEC. RANTEPAO, MAKALE 91831  
 0423-21771  
 LENNY PATANGGU



**TRIMULIA, CV**

Kualifikasi Usaha (K1)

 LINGK. PANGRANTE RANTEPAO, MAKALE  
 ADOLFINA





**USTRIL KARYA, CV**

Kualifikasi Usaha (K3)

 JL. TONDOK BATU KEC. TONDON, MAKALE  
 RUTH MANGUMA

**UTAMA KARYA, CV**

Kualifikasi Usaha (K2)

 JL. NUSANTARA NO. 43, KELURAHAN BOMBONGAN, KEC. MAKALE, MAKALE 91811  
 0423-24055  
 0423-085255665488  
 HARUN BASKIL. M



**WINANTO, CV**

Kualifikasi Usaha (K1)

 KELURAHAN PANTAN

**WIRA PRADANA, CV**

Kualifikasi Usaha (K1)

 JL. PENANTIAN NO. 7 RANTEPAO, MAKALE 91831  
 IR. JACOB BOKKO, M MIN

**YUDHABAKTI MANDIRI, PT**

Kualifikasi Usaha (M2)

 JL. MERDEKA NO. 60, KELURAHAN BOMBONGAN, KEC. MAKALE, MAKALE 91811

 0423-26140

 DAMAN

**ZAENAB TUNGGAL, CV**

Kualifikasi Usaha (K1)

 JL. MAYOR R. ANDI LOLO NO. 90, MAKALE

 HERMAN BOMBANG

**KAB. LUWU UTARA**

**147 MS, CV**

Kualifikasi Usaha (K1)

 KEL. KAPPUNA, KAPPUNA, KEC. MASAMBA, MASAMBA 92913

 085299691883

 085299691883

 MASHURI

**ADHI PUTRA, CV**

Kualifikasi Usaha (K1)

 JL. TRANS SULAWESI DESA KALUKU KEC. SUKAMAJU, KALUKU, KEC. SUKAMAJU, MASAMBA 92963

 085399082237

 085399082237

 NURLINDA

**ADI MULYA PRATAMA, CV**

Kualifikasi Usaha (K2)

 JL. BUMI NYIUR SALULEMO KEC. BAEBUNTA, MASAMBA

 0473-2310827

 DRS. H. BAHRI HAKING

**ADIT PERMAI, CV**

Kualifikasi Usaha (K1)

 JL. BATARA NO. 2 MASAMBA, BONE, KEC. MASAMBA, MASAMBA 92961

 0473-21384

 RAHMAWATI

**AGIL WARA PUTRA, CV**

Kualifikasi Usaha (K1)

 JLN BHAYANGKARA NO 12 MASAMBA, KAPPUNA, KEC. MASAMBA 92961

**AGRO PERSADA, CV**

Kualifikasi Usaha (K1)

 JL. TRANS SULAWESI, HARAPAN, KEC. MAPPEDECENG, MASAMBA 92917

 08124287512

 08124287512

 IR MUHAMMAD ARMIN

**AGYM SAPUTRA, CV**

Kualifikasi Usaha (K2)

 DESA KAPIDI KEC MAPPADECENG, KAPIDI, KEC. MAPPEDECENG, MASAMBA 92917

 085242421120

 085242421120

 HATTA SE

**AINUL HIKMA, CV**

Kualifikasi Usaha (K1)

 JL. TRANS SULAWESI, MASAMBA 92961

**AISYAH, CV**

Kualifikasi Usaha (K2)

 JL. DEWI SARTIKA, KAPPUNA, KEC. MASAMBA, MASAMBA 92913

 0813559898686

 0813559898686

 ASMAWATI

**AKBAR (AR), CV**

Kualifikasi Usaha (K1)

 JL. MUJAHIDDIN NO. 53 MASAMBA, MASAMBA

 MUHAMMAD KAHAR SAPUTRA

**AKBAR JAYA, CV**

Kualifikasi Usaha (K3)

 JL. DEWI SARTIKA MASAMBA, KAPPUNA, KEC. MASAMBA, MASAMBA 92913

 081355984686

 081355984686

 PUDDING

**AKBAR PALOPO, CV**

Kualifikasi Usaha (K2)

 JL. POROS MALANGKE LUTRA, MASAMBA

 SYAHYUTI SYAMSUL

**AKSI KONSTRUKSI, CV**

Kualifikasi Usaha (K2)

 DESA MONTO, MASAMBA

 ZULQADAR, SE

**AL FATHIR PRATAMA, CV**

Kualifikasi Usaha (K1)

 JL. KASIM KASMAD NO. A1, BONE, KEC. MASAMBA, MASAMBA 92914

 081355146648

 081355146648

 CICI SAPUTRI, SE

**ALDIAN CITRA MANDIRI, CV**

Kualifikasi Usaha (K1)

 DESA PATOLOAN, PATOLOAN, KEC. BONE-BONE, MASAMBA 91966

 FREDY SALMAN

**ALFALI, CV**

Kualifikasi Usaha (K2)

 J LJEEND, SUDIRMAN NO. 2, KASIMBONG, KEC. MASAMBA, MASAMBA 92961

 0473-21068

 MUH. SUFRI, SH

**AL-FATHIR RIZKY PRATAMA, CV**

Kualifikasi Usaha (K1)

 JL. KASIM KASMAD NO. A1KOMP PERUM GRYA PINANG MAS, MASAMBA

 CICI SAPUTRI

**ALIF PERKASA, CV**

Kualifikasi Usaha (K1)

 DS.BAEBUNTA, BAEBUNTA, KEC. BAEBUNTA, MASAMBA 92965

 081241077923

 081241077923

 ILHAM MALLETING

**AMANAH NASIONAL, CV**

Kualifikasi Usaha (K2)

 JL. H. LAPPA NO. 39 MASAMBA, MASAMBA

 ZAIN

**AMBE BILLI JAKA, CV**

Kualifikasi Usaha (K1)

 JL. MOH. HATTA BALIASE KEC. MASAMBA, BALIASE, KEC. MASAMBA, MASAMBA 92916

 IR. ERNAS

**ANAK BANGSA, CV**

Kualifikasi Usaha (K1)

 JL SALASWATI DAUD, BONE, KEC. MASAMBA 92961

**ANDIZ, CV**

Kualifikasi Usaha (K2)

 DESA SABBANG KEC. SABBANG, SABBANG, KEC. SABBANG, MASAMBA 92955

 ANDI MUHAMMAD LUBIS

**ANDRIANI, CV**

Kualifikasi Usaha (K1)

 JL TANDUNG BANGE DESA KALUKU, KALUKU, KEC. SUKAMAJU, MASAMBA 92963

 H MONO NASRUL

**ANUGRAH KONSTRUKSI PERSADA, CV**

Kualifikasi Usaha (K3)

 JL. TRANS SULAWESI, MAROBO, KEC. SABBANG, MASAMBA 92965

 NURSALAM

**ARIS PERSADA, CV**

Kualifikasi Usaha (K2)

 JL. KAYU BITTI BALEBO, MASAMBA

 0473-2311961

**AS JAYA PRADANA, CV**

Kualifikasi Usaha (K1)

 JL. DESA SALULEMO KEC. BAEBUNTA, MASAMBA

 MUHAMMAD ASMAIDDIN ASHRY, SH

**ASHABUL PUTRA UTAMA, CV**

Kualifikasi Usaha (K1)

 TANRARA DESA TANRARA, MASAMBA

 H. AHMAD

**ASMA JAYA, CV**

Kualifikasi Usaha (K3)

 JL. LESANGI NO. 8 BALEBO, KEC. MASAMBA, MASAMBA 92961

 081342111532

 081342111532

 KAMARUDDIN KARMAN

**ASTI UTAMA KARYA, CV**

Kualifikasi Usaha (K3)

 JL. PRAMUKA NO. 11 RADDA, RADDA, KEC. BAEBUNTA, MASAMBA 92965

 0471-2311856

 E R W I N

**ASTRI, CV**

Kualifikasi Usaha (K2)

 DESA SABBANG KEC. SABBANG, SABBANG, KEC. SABBANG, MASAMBA 92955

 0473-2310102

 ANDI ASLI BASO NYIWI

**AS-ZHIFA 222 KONSTRUKSI, CV**

Kualifikasi Usaha (K3)

 JL. MARANGINANG NO. 43 MASAMBA, KASIMBONG, KEC. MASAMBA, MASAMBA 92915

 TITIN PRIHATIN ATMANEGARA

**AULIA KONSTRUKSI, CV**

Kualifikasi Usaha (K1)

 KOMP. PERUMAHAN BUNGA MASAMBA, KASIMBONG, KEC. MASAMBA, MASAMBA

 MUH. HASRUL

**AULIA PRIMA SARANA, CV**

Kualifikasi Usaha (K1)

 JL. DESA RADDA KEC. BAEBUNTA, RADDA, KEC. BAEBUNTA, MASAMBA 92965

 08124260748

 08124260748

 BASO MASDUR

**AURAH SITAPPA, CV**

Kualifikasi Usaha (K1)

 DESA RADDA KEC. BAEBUNTA, RADDA, KEC. BAEBUNTA, MASAMBA 92965

 085299691883

 085299691883

 MASHURI

**AWHIN SANJAYA, CV**

Kualifikasi Usaha (K2)

 JL. KAYU BITTI, BALOLI, KEC. MASAMBA, MASAMBA 92961

 AMRIS NGARU

**AYONK PUTRA, CV**

Kualifikasi Usaha (K2)

 JL. SYUHADA NO. 164 MASAMBA, BONE, KEC. MASAMBA, MASAMBA 92914

 081343578881

 081343578881

 RUDI WIJAYA

**AYU LESTARI, CV**

Kualifikasi Usaha (K1)

 JL. A. PATTIWARE NO. 3 MASAMBA, MASAMBA 92961

 AYUNI

**BAJA PUTRA, CV**

Kualifikasi Usaha (K3)

 JL. RAYA SUKAMAJU KEC. SUKAMAJU, SUKAMAJU, KEC. SUKAMAJU, MASAMBA 92963

 UMAR

**BALA PALLAN, CV**

Kualifikasi Usaha (K1)

 DESA MALIMBU KEC. SABBANG, MALIMBU, KEC. SABBANG, MASAMBA 92955

 HERMANTO

**BALAWANG, CV**

Kualifikasi Usaha (K1)

 JL. SULTAN HASANUDDIN NO. 39 MASAMBA, MASAMBA

 0473-22052

 BALAWANG@YAHOO.CO.ID

 SYAHRUM, ST

**BALI INDAH PERSADA, CV**

Kualifikasi Usaha (K3)

 JL. JEND. SUDIRMAN NO. 367 MASAMBA, KASIMBONG, KEC. MASAMBA, MASAMBA 92915

 0473-21181

 H. BAHRIR. K

**BALIASE INDAH, CV**

Kualifikasi Usaha (K1)

 JL. MOH. HATTA NO. 120 BALIASE KEC. MASAMBA, BALIASE, KEC. MASAMBA, MASAMBA 92916

 0473-21194

 PUSPITA RUSTAM

**BANGKIT MANDIRI, CV**

Kualifikasi Usaha (K1)

 JL. MUH HATTA, BALIASE, KEC. MASAMBA, MASAMBA 92961

 IDAM GAFAR

**BANGUN BUMI PERSADA, CV**

Kualifikasi Usaha (K1)

 JL. SASSA NO. 8 BAEBUNTA, SASSA, KEC. BAEBUNTA, MASAMBA 90955

 0473-21291

 HERLIANTY TASLIM

**BANGUN CIPTA SARANA, CV**

Kualifikasi Usaha (K2)

 DESA SASSA, SASSA, KEC. BAEBUNTA, MASAMBA 92965

 0473-21291

 0473-085255606682

 IR. AMRUDDIN SYAM

**BANGUN CIPTA, CV**

Kualifikasi Usaha (K1)

 PERUM KELAPA GADING DS RADDA KEC. BAEBUNTA, RADDA, KEC. BAEBUNTA, MASAMBA 92965

 NINI KURNIATY ROSMAN A.MD

**BANGUN GENERASI MANDIRI, CV**

Kualifikasi Usaha (K3)

 JL. MASAMBA AFFAIR NO. 4, MASAMBA 92961

 H. USMAN PARMAN

**BARSYAH RESTAMI, CV**

Kualifikasi Usaha (K2)

 JL. BATARA NO. 38 MASAMBA, BONE, KEC. MASAMBA, MASAMBA 92914

 0473-21566

 SYAMSIAH

**BATU AMPAR, CV**

Kualifikasi Usaha (K2)

 DESA KETULUNGAN KEC. SUKAMAJU, KATULUNGAN, KEC. SUKAMAJU, MASAMBA 92963

 081342796189

 081342796189

 HARIATI SUPU

**BATU MENGANGA, CV**

Kualifikasi Usaha (K1)

 DUSUN BONE KEL. BONE KEC. MASAMBA, BONE, KEC. MASAMBA, MASAMBA 92914

 AWALUDDIN

**BERINGIN JAYA, CV**

Kualifikasi Usaha (K1)

 DESA MAPPEDECENG, MAPPEDECENG, KEC. MAPPEDECENG, MASAMBA 92917

 SYAUR SAGALA

**BERKAH UTAMA, CV**



Kualifikasi Usaha (K2)

 DESA TANDUNG KEC. MALANGKE, TANDUNG, KEC. MALANGKE, MASAMBA 92961

 MUHAMMAD IBRAHIM



**BONE TUA, CV**

Kualifikasi Usaha (K1)

 JL. MESJID JAMMI NO. 4, MASAMBA  
 MUH. HUSAIN KAMU



**BUANA CIPTA SARANA, CV**

Kualifikasi Usaha (K1)

 JL. AHMAD YANI NO. 24, MASAMBA 91921  
 0473-21069  
 IR. MAKMURIANTO





**BUMI PERSADA, CV**

Kualifikasi Usaha (K2)

 JL. JEND. AHMAD YANI NO. 36, MASAMBA  
 ACHMAD ANDI MADDEPUNGANG



**BUNTU KARO INDAH, CV**

Kualifikasi Usaha (K2)

 JL. WR. MONGINSIDI NO. 47 MASAMBA, KASIMBONG, KEC. MASAMBA, MASAMBA 92961  
 073-21194  
 073-081343578883  
 IR. ABDUL WAHID





**CAHAYA ASIA, CV**

Kualifikasi Usaha (K2)

 JL MUH HATTA NO 9 KEL BALIASE KEC MASAMBA, MASAMBA 92961  
 HJ NURASIA

**CAHAYA MASBUL, CV**

Kualifikasi Usaha (K1)

 JL LAMARANGNANG NO 64 MASAMBA, KASIMBONG, KEC. MASAMBA, MASAMBA 92915  
 085238365332  
 085238365332  
 HERMAN





**CAKRA, CV**

Kualifikasi Usaha (K1)

 JL. POROS LABA, LABA, KEC. MASAMBA 92961





**CAMELIA, CV**

Kualifikasi Usaha (K2)

 JL. LESANGI NO. 70, BONE, KEC. MASAMBA, MASAMBA 92961  
 081543120999  
 081543120999  
 SYARIEF SIDDIQ





**CANANG SARI, CV**

Kualifikasi Usaha (K3)

 JL. POROS CENDANA PUTIH 2, BUMI HARAPAN, KEC. BAEBUNTA, MASAMBA 92965  
 081237535130  
 081237535130  
 SRIWATI



**CENDANA PERMAI, CV**

Kualifikasi Usaha (K1)

 DUSUN CENDANA PUTIH DESA CENDANA PUTIH, CENDANA PUTIH, KEC. MAPPEDECENG, MASAMBA 92962  
 081355678500  
 081355678500  
 ILHAM



**CHERIL AULIA, CV**

Kualifikasi Usaha (K2)

 JL BERINGIN KEC.MAPPADECENG, MAPPEDECENG, KEC. MAPPEDECENG, MASAMBA 92961  
 SATRIANA,S.SI



**CITRA LAGUNI, CV**

Kualifikasi Usaha (K2)

 DESA BONE BONE KEC BONE BONE, BONE BONE, KEC. BONE-BONE, MASAMBA 91966  
 IR RAHMAT LAGUNI





**CITRA NUSANTARA CEMERLANG, CV**

Kualifikasi Usaha (K1)

 DESA PATILA KEC. BONE-BONE, PATILA, KEC. TANA LILI, MASAMBA 91966  
 TAMPA UNGA



**CITRA SALASSA, CV**

Kualifikasi Usaha (K2)

 DESA SASSA, SASSA, KEC. BAEBUNTA, MASAMBA 92965  
 081354901155  
 081354901155  
 CITRASALASSA@GMAIL.COM  
 IR. MISBAHUDDIN SYAM





**D PABANGGA, CV**

Kualifikasi Usaha (K1)

 DESA RADDA KEC. BAEBUNTA, RADDA, KEC. BAEBUNTA, MASAMBA 92965  
 HAR AMRULLAH



**DEPPAHERANG, CV**

Kualifikasi Usaha (K2)

 DESA LAWADI, RADDA, KEC. BAEBUNTA, MASAMBA 92965  
 082347140607  
 082347140607  
 WAWAN TAUFIK

**DHEVY PRATAMA JAYA, CV**

Kualifikasi Usaha (K1)

 DESA MAPPEDECENG, KEC. MAPPEDECENG, MAPPEDECENG, KEC. MAPPEDECENG, MASAMBA 92917  
 RISMAYANTI





**DIRGANTARA, CV**

Kualifikasi Usaha (K1)

 JLN AHMAD YANI, KAPPUNA, KEC. MASAMBA 92961





**DUTA PERTIWI, CV**

Kualifikasi Usaha (K1)

 POROS MALANGKE NO 69 BAEBUNTA, SALULEMO, KEC. BAEBUNTA, MASAMBA 92965  
 085241290815  
 085241290815  
 IRWAN AHMAD, SE.



**DWI KARYA JAYA, CV**

Kualifikasi Usaha (K1)

 JL. KH. AHMAD DAHLAN NO.3, KAPPUNA, KEC. MASAMBA, MASAMBA 92913  
 085396402459  
 085396402459  
 BASWARUDDIN



**DYANA JAYA, CV**

Kualifikasi Usaha (K1)

 JL. TRANS SULAWESI NO. 4 DESA SALULEMO KEC. SUKAMAJU, SALULEMO, KEC. SUKAMAJU, MASAMBA 92963  
 DRS. AMRULLAH



**EKA TRIKEL, CV**

Kualifikasi Usaha (K1)

 JL. MASAMBA AFFAIR NO 165, MASAMBA  
 AMIRUDDIN AMIN



**EMA, CV**

Kualifikasi Usaha (K1)

 KEL .BONE KEC. MASAMBA LUWU UTARA, BONE, KEC. MASAMBA, MASAMBA 92914  
 MASNAENI,ST

**EMBONG BULAN, CV**

Kualifikasi Usaha (K1)

 JL. LESANGI, BONE, KEC. MASAMBA, MASAMBA 92961  
 IDUL BARDIN

**ENTENG KARYA PUTERA, CV**

Kualifikasi Usaha (K2)

 JL. SULTAN HASANUDDIN, KASIMBONG, KEC. MASAMBA 92961



**ERA KARYA PRIBUMI, CV**

Kualifikasi Usaha (K1)

 PERUM BTN SALASSA, SALASSA, KEC. BAEBUNTA 92965

**ERNAWATI, CV**

Kualifikasi Usaha (K3)

 JL. MASAMBA AFFAIR NO. 77, BONE, KEC. MASAMBA, MASAMBA 92914  
 HJ. HUDAYATI

**FACHRI AKSA , CV**

Kualifikasi Usaha (K1)

 JL. PORUS NALANGKE, LABA, KEC. MASAMBA, MASAMBA 92961

 JAMSAH

**FADEL UTAMA, CV**

Kualifikasi Usaha (K1)

 JL. JEND. A. YANI NO.52, KAPPUNA, KEC. MASAMBA, MASAMBA 92913

 FADELUTAMA@YAHOO.COM

 ACHDAM SURYA

**FADILA UTAMA, CV**

Kualifikasi Usaha (K1)

 JL SULTAN HASANUDDIN KEL KASIMBONG KEC MASAMBA, KASIMBONG, KEC. MASAMBA, MASAMBA 92915

 085242054777

 085242054777

 AKMAR

**FADLI PUTRA, CV**

Kualifikasi Usaha (K1)

 PONGO DESA MALIMBU KEC SABBANG, MALIMBU, KEC. SABBANG, MASAMBA 92955

 UMAR CABANG

**FANTIR JASKINDO PERKASA, CV**

Kualifikasi Usaha (K1)

 DSN SABBANGDANG, SASSA, KEC. BAEBUNTA, MASAMBA 92965

 085255946799

 085255946799

 IR. NIKODEMUS

**FARHAN ABADI, CV**

Kualifikasi Usaha (K1)

 MOH. HATTA BALIASE KEC. MASAMBA, BALIASE, KEC. MASAMBA, MASAMBA 92916

 085341114634

 085341114634

 DRS. IDHAM GAFAR

**FARHAN AFFAIR, CV**

Kualifikasi Usaha (K1)

 JL. PRAMUKA DESA SUKAMAJU, SUKAMAJU, KEC. SUKAMAJU, MASAMBA 92963

 KAMARUDDIN BAKA

**FAUZIYAH, CV**

Kualifikasi Usaha (K1)

 JL. SALAWATI DAUD NO. 47 MASAMBA, MASAMBA

 SUHEBANG MAPPA

**FAWWAZ BATARA SAMUDERA, CV**

Kualifikasi Usaha (K2)

 JL. JEND. SUDIRMAN NO. 2 MASAMBA, MASAMBA

 0473-21451

 SUDIRMAN

**FIRDA ABADI , CV**

Kualifikasi Usaha (K1)

 JL. SLT. HASANUDDIN NO. 89 MASAMBA, BALIASE, KEC. MASAMBA, MASAMBA 92961

 FERIADI MUHAMMAD NUR

**FITRAH, CV**

Kualifikasi Usaha (K1)

 JL. SIMPURUSIANG, KASIMBONG, KEC. MASAMBA, MASAMBA 92961

 081355814834

 081355814834

 DRS. ISMAN LASINA

**FORTUNA ABADI, CV**

Kualifikasi Usaha (K1)

 JL DATUK PATTIMANG NO 82 KEL BONE KEC MASAMBA, MASAMBA 92961

 RATNA YULIANA MUCHTAR

**FUAD PRIBUMI, CV**

Kualifikasi Usaha (K2)

 JL. SYUHADA LEBANNU, MASAMBA

 RAHMAWATI PAROWO

**GADING TEKNIK, CV**

Kualifikasi Usaha (K2)

 JL. KELAPA GADING ASRI LUWU UTARA BLOK D7 NO.1, RADDA, KEC. BAEBUNTA, MASAMBA 92965

 081355427220

 081355427220

 NASRULLAH

**GALINGGANG UTAMA, CV**

Kualifikasi Usaha (K1)

 JL. PRAMUKA KEL KAPPUNA KEC. MASAMBA LUWU UTARA, KAPPUNA, KEC. MASAMBA, MASAMBA 92913

 RISWAN HABIBI, SE

**GAMA ELEKTRO, CV**

Kualifikasi Usaha (K1)

 JL. SALAWATI DAUD, BONE, KEC. MASAMBA, MASAMBA 92914

 085398311651

 085398311651

 DEDI ARFA

**GAMA JUNIOR, CV**

Kualifikasi Usaha (K1)

 JL. JEND. SUDIRMAN KEL. BONE, BONE, KEC. MASAMBA, MASAMBA 92914

 MUSTAMIN BA

**GAMA MULTI SARANA, CV**

Kualifikasi Usaha (K1)

 JL. SALAWATI DAUD NO. 26, BONE, KEC. MASAMBA, MASAMBA 92961

 MUSAKKAR

**GASLUT MASAMBA, CV**

Kualifikasi Usaha (K2)

 JL. MUH. HATTA, BALIASE, KEC. MASAMBA, MASAMBA 92916

 085397292929

 085397292929

 SUWARDI GAFAR

**GASMA JAYA, CV**

Kualifikasi Usaha (K1)

 DESA BAKKA KEC SABBANG, BAKKA, KEC. SABBANG, MASAMBA 92955

 KAMARUDDIN, SE

**GEO SENTRAL KOMUNIKASI, CV**

Kualifikasi Usaha (K1)

 JL. JEND. A. YANI NO. 24 MASAMBA, MASAMBA 92961

 0473-21069

 BASO

**GERANI CIPTA MANDIRI, CV**

Kualifikasi Usaha (K1)

 JL. H. KASIM KASMAD NO. 144, BONE, KEC. MASAMBA, MASAMBA 92914

 0471-22117

 MUHAMMAD ACHYAR SEWANG, ST

**GLOBAL CIPTANINDO, CV**

Kualifikasi Usaha (K1)

 JL. ROMPU, ROMPU, KEC. MASAMBA, MASAMBA 92961

 081242406888

 081242406888

 GLOBAL\_CIPTANINDO@YAHOO.CO.ID

 RAKHMAT KARDONO, ST.

**GLOBAL INTI SARANA, CV**

Kualifikasi Usaha (K1)

 JL. LESANGI BONE, BONE, KEC. MASAMBA, MASAMBA 92914

 081241675566

 081241675566

 ASWAR

**GUNUNG MAS, CV**

Kualifikasi Usaha (K1)

 JL. MOH. HATTA BALIASE KEC. MASAMBA, BALIASE, KEC. MASAMBA, MASAMBA 92916

 HJ. MUSRAENY

**HADITAMA MANDIRI, CV**

Kualifikasi Usaha (K1)

 JL. SULTAN HASANUDDIN NO. 1, KASIMBONG, KEC. MASAMBA

**HAIFA UTAMA, CV**

Kualifikasi Usaha (K1)

 DESA TAMUKU KEC. BONEBONE, TAMUKU, KEC. BONE-BONE, MASAMBA 91966

 MUH. AMIN TASELLANG, SH

**HALILINTAR, CV**

Kualifikasi Usaha (K1)

 JL. A PATTIWARE, DESA BONE, BONE, KEC. MASAMBA, MASAMBA 92914

 085299679713

 085299679713

 MUH. YAMIN

**HARAPAN JAYA, CV**

Kualifikasi Usaha (K2)

 DESA HARAPAN KEC MAPPEDCENG, HARAPAN, KEC. MAPPEDCENG, MASAMBA 92917

 085259480715

 085259480715

 ANSARI

**HARRIS PERSADA,**

Kualifikasi Usaha (K1)

 KEL. BALIASE KEC. MASAMBA, BALIASE, KEC. MASAMBA, MASAMBA 92916

 RISTIANTI IDRIS

**HERAWATI, CV**

Kualifikasi Usaha (K3)

 JL. LAMARANGINANG NO. 130 MASAMBA, KASIMBONG, KEC. MASAMBA, MASAMBA 92915

 0473-21210

 HJ. ZAENAB

**HERLINDA, CV.**

Kualifikasi Usaha (K2)

 JL. TRANS SULAWESI, BALIASE, KEC. MASAMBA, MASAMBA 92916

 E L V I S

**HIMA, CV**

Kualifikasi Usaha (K3)

 TRANS SULAWESI TAMBAK SARI MAPPEDCENG, MASAMBA

 IDRIS AMRULLAH

**ICHAM UTAMA, CV**

Kualifikasi Usaha (K1)

 JL. LESANGI KEL BONE KEC. MASAMBA, BONE, KEC. MASAMBA, MASAMBA 92914

 085397343911

 085397343911

 MUSTAJAB PONTA

**ILHAM ALQIFARY, CV**

Kualifikasi Usaha (K2)

 JL. KASIM KAMAD NO. A1, BONE, KEC. MASAMBA, MASAMBA 92961

 MUHAMMAD NASRUDDIN SYAFAR, SE

**INSAN MADANI, CV**

Kualifikasi Usaha (K1)

 JL. SULTAN HASANUDDIN KEC. MASAMBA, MASAMBA

 MUH. ROMY CHAERUL FAHMI

**INTAN JAYA, CV**

Kualifikasi Usaha (K1)

 SUKAMAJU LR. 5 KEC. SUKAMAJU, MASAMBA

 DRS. JONI INTAN LIMBONGAN

**INTI TERRA FACTO, CV**

Kualifikasi Usaha (K1)

 JL. TRANS SULAWESI KEC. SABBANG, MASAMBA

 MUKTI ALI, SE

**INTRACOPENTA, CV**

Kualifikasi Usaha (K2)

 JL LAMARANGINANG KEC MASAMBA, KASIMBONG, KEC. MASAMBA, MASAMBA 92915

 0853420905552

 0853420905552

 HENDI MAULANA

**IRENNUANG, CV**

Kualifikasi Usaha (K2)

 JL. LESANGI KEL. BONE KEC. MASAMBA, BONE, KEC. MASAMBA, MASAMBA 92914

 ALI DG. SITOTO

**IRSYAD, CV**

Kualifikasi Usaha (K2)

 JL. ANDI JEMMA NO. 8 BONE-BONE, KEC. MASAMBA, MASAMBA 92961

 081355607893

 081355607893

 ALAUDDIN SAPAN

**ISLAH, CV**

Kualifikasi Usaha (K3)

 JL. R. W. MONGINSIDI NO. 42 MASAMBA, KASIMBONG, KEC. MASAMBA, MASAMBA 92915

 0811427593

 0811427593

 NURYADIN

**ISTANTI SUTEM, CV**

Kualifikasi Usaha (K2)

 JL. DATUK PATTIMANG NO. 43 MASAMBA, BONE, KEC. MASAMBA, MASAMBA 92914

 0473-21602

 085242693467

 HALIMUDDIN

**JAMIN MASSORONG, CV**

Kualifikasi Usaha (K2)

 JL A YANI KEC MASAMBA, MASAMBA

 MAHFUD JAMIN

**JASA INSPIRASI, CV**

Kualifikasi Usaha (K1)

 JL. LESANGI NO. 112 MASAMBA, MASAMBA

 MAHSYAR, SE

**KALTIM CIPTA LINTAS NUSA, CV**

Kualifikasi Usaha (K2)

 JL LAMARANGINANG KEL KASIMBONG KEC MASAMBA, BONE, KEC. MASAMBA, MASAMBA 92914

 081242080242

 081242080242

 ARMAWATI

**KAMBUNO MITRA LESTARI, CV**

Kualifikasi Usaha (K1)

 DESA PADANG BALUA KEC. SEKO, PADANG BALUA, KEC. SEKO, MASAMBA 92956

 DIVERCE LISUALLO BETHONY

**KANANDEDE INDAH, CV.**

Kualifikasi Usaha (K2)

 DESA KANANDEDE INDAH KEC. SABBANG, KANANDEDE, KEC. LIMBONG, MASAMBA 91954

 H. MUH. DAHLAN L.

**KARAOE CORPORATION, CV**

Kualifikasi Usaha (K2)

 JL. TRANS SULAWESI, PATOLOAN, KEC. BONE-BONE, MASAMBA 93966

 IR. SUAIB SAING LATIEF

**KARYA ELEKTRINDO, CV**

Kualifikasi Usaha (K1)

 JL. PRAMUKA DESA SUKAMAJU, SUKAMAJU, KEC. SUKAMAJU, MASAMBA 92963

 JOHANIS TJIONG

**KARYA MASAMBA ELECTRIK, CV**

Kualifikasi Usaha (K1)

 JL PERUM KELAPA GADING, MASAMBA

 IRA NURCAHYANI

**KARYA MUDA 45, CV**

Kualifikasi Usaha (K3)

 DUSUN BULO, DESA DONGO, KEC. NASAMBA, BONE, KEC. MASAMBA, MASAMBA 92914

 081140164

 081140164

 KAMARUDIN

**KARYA MUDA, CV**

Kualifikasi Usaha (K1)

 JL. H. LAPAPA NO 16, MASAMBA

 ERNAWATI USMAN

**KARYA NAHDA, CV**

Kualifikasi Usaha (K1)

 JL. S. HASANUDDIN KEL. KASIMBONG, KASIMBONG, KEC. MASAMBA, MASAMBA 92915

 M. YUNUS SYAIR



**KARYA SILUMAN, CV**

**Kualifikasi Usaha (K1)**

 DESA RADDA, KEC. BAEBUNTA, RADDA, KEC. BAEBUNTA, MASAMBA 92965

 ERWIN

**KARYA SUTRA, CV**

**Kualifikasi Usaha (K1)**

 DESA LAMPUAWA KEC. SUKAMAJU, LAMPUAWA, KEC. SUKAMAJU, MASAMBA 92963

 H. HABRI

**KELELAWAR HITAM, CV**

**Kualifikasi Usaha (K2)**

 JL. POROS MALANGKE NO. 37 KEL. BONE, BONE, KEC. MASAMBA, MASAMBA 92914

 HATTA TURUSY, ST

**KEMBAR, CV**

**Kualifikasi Usaha (K1)**

 DESA PALANDAN KEC. BAEBUNTA, PALANDAN, KEC. BAEBUNTA, MASAMBA 92965

 IR. MUSALLIM SINALA

**KILAT MAJU, CV**

**Kualifikasi Usaha (K1)**

 KEL. KAPPUNA KEC. MASAMBA, KAPPUNA, KEC. MASAMBA, MASAMBA 92913

 AKMAL HIDAYAT, SE

**KREASINDO UTAMA, CV**

**Kualifikasi Usaha (K1)**

 DESA SAPTA MARGA KEC. SUKAMAJU, SAPTAMARGA, KEC. SUKAMAJU, MASAMBA 92963

 RAMLY HASWAR

**KUMALA JAYA, CV**

**Kualifikasi Usaha (K3)**

 JL. MOHAMMAD HATTA NO 10, BALIASE, KEC. MASAMBA, MASAMBA 92916

 0811429173

 0811429173

 ANSARAKIB99@GMAIL.COM

 IR. H. ANZAR AKIB.

**KUPU-KUPU MALAM, CV**

**Kualifikasi Usaha (K2)**

 JL. ANDI ATTAS NO. 9, KASIMBONG, KEC. MASAMBA 92961

**KURNIA MULIA MANDIRI, PT**

**Kualifikasi Usaha (M1)**

 JL. TRANS SULAWESI / JL. DR. SAMRATULANGI NO. 07, MAPPEDECENG, KEC. MAPPEDECENG, MASAMBA 92962

 0473-21230

 H. M. IDRIS ALI

**KURNIA MULIA, CV**

**Kualifikasi Usaha (K3)**

 JL. DR. RATULANGI NO. 7, MASAMBA

 HJ. NURMINI

**LAILATUL QADAR, CV**

**Kualifikasi Usaha (K1)**

 DESA WONOSARI KEC. SUKAMAJU, WONOSARI, KEC. SUKAMAJU, MASAMBA

 081242651765

 081242651765

 UKKAS

**LAURO MAPPATUO, CV**

**Kualifikasi Usaha (K1)**

 JL. JEND. AHMAD YANI DESA KAPPUNA, KAPPUNA, KEC. MASAMBA, MASAMBA 92913

 HAMKA

**LAYANG TENANG, CV**

**Kualifikasi Usaha (K3)**

 JL. MONGINSIDI NO 42 KEL. KASIMBONG MASAMBA, KASIMBONG, KEC. MASAMBA, MASAMBA 92915

 085299920290

 085299920290

 SAWIT DJAYA SH

**LEDAN LESTARI, CV**

**Kualifikasi Usaha (K3)**

 JL. SYUHADA NO. 1 A MASAMBA, BONE, KEC. MASAMBA, MASAMBA 92914

 081355984686

 081355984686

 HUSAIN

**LEMBANG BATU, CV**

**Kualifikasi Usaha (K1)**

 JL. IR. SUKARNO KEL. KAPPUNA KEC. MASAMBA, KAPPUNA, KEC. MASAMBA, MASAMBA 92913

 AKMAL TOMINASA

**LERO PRIMA, CV**

**Kualifikasi Usaha (K2)**

 JL. LESANGI NO. 2, BALOLI, KEC. MASAMBA, MASAMBA 92912

 085399798084

 085399798084

 IR. TASLIM

**LESTARI ALAM, CV**

**Kualifikasi Usaha (K3)**

 JLN SULTAN HASSANUDDIN, KASIMBONG, KEC. MASAMBA 92963

**LIA JAYA, CV**

**Kualifikasi Usaha (K2)**

 SABBANG

 BASO PATUNRU

**LIAN CONSULINDO, CV**

**Kualifikasi Usaha (K2)**

 KOMPS LAPAS MASAMBA BLOK B NO. 02 KEC. MAPPEDECENG, BENTENG, KEC. MAPPEDECENG, MASAMBA 92917

 08134222944

 08134222944

 PAHARUDDIN

**LIMBONG PUTRA, CV**

**Kualifikasi Usaha (K1)**

 DESA LIMBONG, LIMBONG, KEC. LIMBONG, MASAMBA 91954

 TANDI SULE

**LINDA SATYA UTAMA, CV**

**Kualifikasi Usaha (K1)**

 JL. BATARA NO. 02 MASAMBA, BONE, KEC. MASAMBA, MASAMBA 92862

 0473-21304

 DEWI ALLO

**LOPO DATU, CV**

**Kualifikasi Usaha (K1)**

 KOMP. LAPANG MASAMBA, BENTENG, KEC. MAPPEDECENG, MASAMBA 92917

 08134346155

 08134346155

 WAHYUNI

**LUTE KARYA MANDIRI, CV**

**Kualifikasi Usaha (K2)**

 JL. JEND. AHMAD YANI 64, KAPPUNA, KEC. MASAMBA, MASAMBA 92913

 081354932680

 081354932680

 BURHAN

**LUWO RAYA, CV**

**Kualifikasi Usaha (K1)**

 JLN AHMAD YANI, BONE, KEC. MASAMBA 92961

**MAKITA NUSANTARA, CV**

**Kualifikasi Usaha (K2)**

 JL. TRANS SULAWESI, MASAMBA 92961

 H. ANDHIKA SYAIFUDDIN AN.

**MALIBU, CV**

**Kualifikasi Usaha (K2)**

 DESA MAROBO KEC. SABBANG, MAROBO, KEC. SABBANG, MASAMBA 92955

 ANDI EWA, SP

**MALIS KENCANA, CV**





**Kualifikasi Usaha (K2)**

 JL. AHMAD YANI KOMP. SBM NO. TU 6 MASAMBA, MASAMBA

 AMBO UPE



**MANIS BAYU, CV**

**Kualifikasi Usaha (K2)**

 DESA CENDANA PUTIH III, CENDANA PUTIH DUA, KEC. MAPPEDECENG, MASAMBA 92917  
 082187192458  
 082187192458  
 WAYAN SUANTA



**MAPATO MAPPEDECENG, CV**

**Kualifikasi Usaha (K1)**

 JL POROS CENDANA PUTIH KEC MAPPEDECENG, CENDANA PUTIH, KEC. MAPPEDECENG, MASAMBA 92917  
 H TENRI SAU



**MAPPEDECENG JAYA, CV**

**Kualifikasi Usaha (K1)**

 DESA MAPPEDECENG KEC. MAPPEDECENG, MAPPEDECENG, KEC. MAPPEDECENG, MASAMBA 92917  
 SYAWAL KALEDAK



**MARANGINANG PUTRA, CV**

**Kualifikasi Usaha (K3)**

 JL. LAMARANGINANG, DESA KASIMBONG, KASIMBONG, KEC. MASAMBA, MASAMBA 92961  
 ARIS. M



**MARANGINANG, CV**

**Kualifikasi Usaha (K2)**

 JL. SYUHADA NO. 1, MASAMBA  
 0473-21148  
 ARIFIN



**MARGA ENTERPRISE MASAMBA, CV**

**Kualifikasi Usaha (K2)**

 JL. BERINGIN DESA MAPPEDECENG MASAMBA LUTRA, MAPPEDECENG, KEC. MAPPEDECENG, MASAMBA 92961  
 ARDIAN MASDAR





**MARIO PINAWA, CV**

**Kualifikasi Usaha (K1)**

 JL. DATUK PATIMANG NO. 74 MASAMBA, MASAMBA  
 S A B A R A



**MASAMBA PUTRA , CV**

**Kualifikasi Usaha (K2)**

 JL. PRAMUKA TAMAN SISWA, KAPPUNA, KEC. MASAMBA, MASAMBA 92913  
 085255060134  
 085255060134  
 M. ALI LISMAN





**MASJAYA PRATAMA, CV**

**Kualifikasi Usaha (K3)**

 JL. BATARA NO. 2 MASAMBA, BONE, KEC. MASAMBA, MASAMBA 92914  
 0473-21384  
 NY. MARTHA PODDO



**MATAJANG, CV**

**Kualifikasi Usaha (K2)**

 JL. MARANGINANG NO. 37 MASAMBA, KASIMBONG, KEC. MASAMBA, MASAMBA 92915  
 082192038053  
 082192038053  
 NY. MUSNI



**MEGA JAYA, CV**

**Kualifikasi Usaha (K2)**

 JL. MUHAMMAT HATTA 10, BALIASE, KEC. MASAMBA, MASAMBA 92916  
 0473-21197  
 HJ. MEGAWATI DJAMAL



**MEGA TEKNIK, CV**

**Kualifikasi Usaha (K1)**

 JL. POROS MALENGKE DESA PATTIMANG KEC. MALENGKE, PATTIMANG, KEC. MALANGKE, MASAMBA 92953  
 RETNO SYARIF



**MEGARIO, CV**

**Kualifikasi Usaha (K1)**

 TRANS SULAWESI DESA PANDAK KEC. MASAMBA, PANDAK, KEC. MASAMBA, MASAMBA 92961  
 YULIUS REKEN



**MEKAR, CV**

**Kualifikasi Usaha (K2)**

 JL. JENDERAL SUDIRMAN NO. 126, MASAMBA  
 H. RINAL MIDUN



**MELATI INDAH, CV**

**Kualifikasi Usaha (K1)**

 JL. KASIM KASMAD NO. 7 KEC. MASAMBA, MASAMBA  
 DRS. GUNAWAN HAFID





**MENTARI TIMUR, CV**

**Kualifikasi Usaha (K1)**

 JL TRANS SULAWESI NO 1 BELOPA, MASAMBA 91951  
 DRS NAT DG PATAWA



**MERTA SARI, CV**

**Kualifikasi Usaha (K2)**

 DESA CENDANA PUTIH, CENDANA PUTIH, KEC. MAPPEDECENG, MASAMBA 92917  
 085242238000  
 085242238000  
 MADE SUASTA



**MISBAHUL, UD**

**Kualifikasi Usaha (K1)**

 DESA LAMPUAWA KEC SUKAMAJU, LAMPUAWA, KEC. SUKAMAJU, MASAMBA 92963  
 H BUGEDA HAMSA ILHAM





**MITRA KARYA JAYA, CV**

**Kualifikasi Usaha (K1)**

 JL.K.H. AHMAD DAHLAN NO.3, KAPPUNA, KEC. MASAMBA, MASAMBA  
 BASWAR PABEANGAN





**MITRA MANDIRI, CV**

**Kualifikasi Usaha (K1)**

 JL. MARANGINANG NO.80, KASIMBONG, KEC. MASAMBA, MASAMBA 92915  
 082337254264  
 082337254264  
 HASNIWATI TENTRI



**MITRA USAHA, CV**

**Kualifikasi Usaha (K2)**

 DESA KAPIDI, KAPIDI, KEC. MAPPEDECENG, MASAMBA 92917  
 085255549357  
 085255549357  
 BADARUDDIN





**MONIKA JAYA, CV**

**Kualifikasi Usaha (K2)**

 JL. TRANS SULAWESI NO. 99, MASAMBA  
 DRS. ABDUL HAMID ALI



**MUDA UTAMA, CV**

**Kualifikasi Usaha (K1)**

 JL. ANDI ATTAS NO. 18, KASIMBONG, KEC. MASAMBA, MASAMBA 92915  
 081342513513  
 081342513513  
 ARIYANTO





**MULIA BRAVO, CV**

**Kualifikasi Usaha (K1)**

 JL. TRANS SULAWESI NO. 99, MASAMBA  
 SITTI FATIMAH



**MULIA JAYA, CV**

**Kualifikasi Usaha (K3)**

 JL. TRANS SULAWESI NO. 93 KEL. MAPPEDECENG, MAPPEDECENG, KEC. MAPPEDECENG, MASAMBA 92917  
 081342148578  
 081342148578  
 S A H R U L L A H

**MULTI RIZKY PRATAMA, CV**

**Kualifikasi Usaha (K1)**

 DESA SUKAMAJU, SUKAMAJU, KEC. SUKAMAJU, MASAMBA 92963  
 MUHAMMAD TAHIR AFGANI

**MULTI SARANA, CV**

Kualifikasi Usaha (K2)

 JL. LAMARANGINANG NO. 2 MASAMBA, KASIMBONG, KEC. MASAMBA, MASAMBA 92962

 0473-2205

 0473-081342793010

 YUSRAN HAMKA. AS

**MUSTIKA MITRA, CV**

Kualifikasi Usaha (K1)

 JL BHAYANGKARI, KAPPUNA, KEC. MASAMBA 92961

**MUTIARA GUNUNG MALEDA, CV**

Kualifikasi Usaha (K1)

 JL. LESANGI DS. BALOLI, BALOLI, KEC. MASAMBA, MASAMBA 92912

 081355980333

 081355980333

 SUPRIADI

**MUTIARA PATOMBE, CV**

Kualifikasi Usaha (K3)

 JL. ANDI KAMPASU NO. 3, SALAMA, KEC. SABBANG, MASAMBA 92961

 HASRA SARANGNGA

**MUTIARA SANI, CV**

Kualifikasi Usaha (K1)

 JL. MASAMBA AFFAIR NO. 87 MASAMBA, MASAMBA

 NANNI

**NAFILAH KARYA, CV**

Kualifikasi Usaha (K1)

 JL. MASAMBA AFFAIR NO. 25 MASAMBA, BONE, KEC. MASAMBA, MASAMBA 92914

 0473-21634

 08134443444

 NAFILAH\_KARYA@YAHOO.CO.ID

 MUHAMMAD JUFRI

**NANDA, CV**

Kualifikasi Usaha (K3)

 JL. MESJID SYUHADA, BONE, KEC. MASAMBA, MASAMBA 92914

 0473-21068

 0811463580

 HJ. DAHLIA HARRIS

**NAYUDA UTAMA, CV**

Kualifikasi Usaha (K3)

 JL. ANDI ATTAS NO. 18 MASAMBA, KASIMBONG, KEC. MASAMBA, MASAMBA 92961

 0472-21793

 0472-081342513513

 MULYASMIN YASIN

**NISA PRATAMA, CV**

Kualifikasi Usaha (K2)

 DESA BONE BONE KEC BONE BONE, BONE BONE, KEC. BONE-BONE, MASAMBA 91966

 IR T TASLIM

**NUR PRATAMA SEJAHTERA, CV**

Kualifikasi Usaha (K1)

 JL. MUJAHIDIN NO 59, MASAMBA

 H.A.MUH.PARDIN YUSUF

**NURMALA SARI PUTRI, CV**

Kualifikasi Usaha (K1)

 LINGK SALASSA, SALASSA, KEC. BAEBUNTA 92965

**NUSA KARYA UTAMA, CV**

Kualifikasi Usaha (K1)

 DUSUN MERTASARI CENDANA PUTIH, CENDANA PUTIH, KEC. MAPPEDECENG, MASAMBA 92917

 KOMANG ASTAWA

**PALM AGUNG, CV**

Kualifikasi Usaha (K1)

 DSN. SALASSA, SALASSA, KEC. BAEBUNTA 92965

**PALON DONGAN,**

Kualifikasi Usaha (K1)

 DESA SALASSA KEC. BAEBUNTA, SALASSA, KEC. BAEBUNTA, MASAMBA 92965

 SYUKUR TANDI AWO

**PANDAK ELEKTRIK, CV**

Kualifikasi Usaha (K1)

 DESA PANDAK, PANDAK, KEC. MASAMBA 92961

**PASIR MAS, CV**

Kualifikasi Usaha (K2)

 JL. JEND. SUDIRMAN NO. 365, MASAMBA 91961

 RAMPI KASLI

**PASIR PUTIH, CV**

Kualifikasi Usaha (K2)

 DESA BONE KEC. MASAMBA, BONE, KEC. MASAMBA, MASAMBA 92914

 082192917468

 082192917468

 BACHRUL

**PATTONDOK MANDIRI, CV**

Kualifikasi Usaha (K2)

 DESA RADDA KEC. BAEBUNTA, RADDA, KEC. BAEBUNTA, MASAMBA 92965

 IR. ABDULLAH QADAR MUSTAFA

**PAYUNG EMAS, CV**

Kualifikasi Usaha (K2)

 JL. MASAMBA AFFAIR NO.29, BONE, KEC. MASAMBA, MASAMBA 92914

 081355991761

 081355991761

 ROMADHON

**PAYUNG MAS, CV**

Kualifikasi Usaha (K2)

 JL.MASAMBA AFFAIR, BONE, KEC. MASAMBA, MASAMBA 92914

 081355991761

 081355991761

 RAMADHAN

**PERMATA BIRU, CV.**

Kualifikasi Usaha (K1)

 PERUMNAS KELAPA GADING ASRI BLOK DII/8, RADDA, KEC. BAEBUNTA, MASAMBA 92965

 081342525030

 081342525030

 ISRAYATI BOMBING

**PHEON CONSULTINDO, CV**

Kualifikasi Usaha (K1)

 JL. ANDI PATTIWARE NO. 03, BONE, KEC. MASAMBA, MASAMBA 92914

 0473-2310365

 082393475991

 PHEON\_CONSULTINDO@YAHOO.CO.ID

 BAMBANG

**PINTARA CONSULTANT, CV**

Kualifikasi Usaha (K2)

 JL. H. LAPAPA NO.31, BONE, KEC. MASAMBA, MASAMBA 92914

 081355141388

 081355141388

 PINTARA\_CONSULTANT@YAHOO.CO.ID

 MUARIF

**PONTADEN JAYA, CV**

Kualifikasi Usaha (K1)

 JLN SAWERI GADING, KASIMBONG, KEC. MASAMBA 92961

**PORTAL KONSTRUKSI, CV**

Kualifikasi Usaha (K1)

 JL. TERANG NO. 7 BELOPA, MASAMBA 91994

 IR. SOFYAN IDRIS, S, MT

**PRAKTIK PRATAMA, CV**

Kualifikasi Usaha (K1)

 PERUM KELAPA GADING BLOK A3 NO.23, RADDA, KEC. BAEBUNTA, MASAMBA 92965

 081355162599

 081355162599

 AZRIL R. HAMAPONG

**PRIMADONA, CV**

Kualifikasi Usaha (K2)

JL. HOS COKROAMINOTO NO 12, KAPPUNA, KEC. MASAMBA, MASAMBA 92913

08114218286

08114218286

MUHAMMAD AKBAR

**PULAU BIRU, CV.**

Kualifikasi Usaha (K1)

PERUMNAS KELAPA GADING ASRI BLOK DII/8 MASAMBA, RADDA, KEC. BAEBUNTA, MASAMBA 92965

081342525030

081342525030

MARYAM TOGON

**PUMAS CO, CV**

Kualifikasi Usaha (K1)

JL. H. LAPAPA NO. 15 KEL. BONE MASAMBA, KASIMBONG, KEC. MASAMBA, MASAMBA 92915

081343660862

081343660862

PUMAS\_CO@YAHOO.CO.ID

ALAMSYAH, ST

**PUTRA GADING, CV**

Kualifikasi Usaha (K1)

MASAMBA, BONE, KEC. MASAMBA, MASAMBA 92961

IR. KURNIAWAN ISHAK

**PUTRA HIKMA, CV**

Kualifikasi Usaha (K1)

JL. M. HATTA NO. 14, BALIASE, KEC. MASAMBA, MASAMBA 92961

HJ. DAHANG

**PUTRA MANDIRI, CV**

Kualifikasi Usaha (K3)

JL. PADI NO. 1 KEL. BALIASE, BALIASE, KEC. MASAMBA, MASAMBA 92916

085242083094

085242083094

SATRIONO SUKRI

**PUTRI MASAMBA AFFAIR, CV**

Kualifikasi Usaha (K2)

JL. MASAMBA AFFAIR NO. 77, BONE, KEC. MASAMBA, MASAMBA 92961

FRITUWAIL

**RAHMA JAYA, CV**

Kualifikasi Usaha (K1)

DESA SUKAMAJU KEC. SUKAMAJU, SUKAMAJU, KEC. SUKAMAJU, MASAMBA 92963

HERWIN PAMULA, SE

**RAHMAN PUTRA, CV**

Kualifikasi Usaha (K1)

JL PRAMUKA NO 356 KALUKU, MASAMBA

HJ ROHANA

**RAJAWALI GUNUNG, CV**

Kualifikasi Usaha (K1)

JL. BHAYANGKARA NO. 12, BALOLI, KEC. MASAMBA, MASAMBA 92961

SUPRIADI

**RANI UTAMA, CV**

Kualifikasi Usaha (K2)

JL. SULTAN HASANUDDIN NO. 188, KASIMBONG, KEC. MASAMBA, MASAMBA 92915

NY. NUR DAHNIAR

**REENARYA, CV**

Kualifikasi Usaha (K2)

JL. JEND. SUDIRMAN NO. 116 A MASAMBA, BONE, KEC. MASAMBA, MASAMBA 92914

047321755

081242622222

RISNAL

**RERA VEKARI, CV**

Kualifikasi Usaha (K1)

DSN. SALAMA, SALAMA, KEC. SABBANG, MASAMBA 92955

SARIFUDDIN

**RESWI SYESFILA, CV**

Kualifikasi Usaha (K2)

JL. TRANS SULAWESI KEC. MAPPADECENG, MASAMBA

MUKADDAS

**RIDHA ARESTILLAH, CV**

Kualifikasi Usaha (K1)

JL. DATUK PATTIMANG NO. 43 MASAMBA, SASSA, KEC. BAEBUNTA, MASAMBA 92961

0473-21602

RAHMANUDDIN. S.SOS

**RIDZQULLAH, CV**

Kualifikasi Usaha (K1)

BTN PERUM. KELAPA GADING BLOK D7/09 DESA RADDA, RADDA, KEC. BAEBUNTA, MASAMBA 92965

MUHAMMAD ALIMIN

**RISNAL, CV**

Kualifikasi Usaha (K1)

JL. JEND. SUDIRMAN NO. MASAMBA, MASAMBA

H. SADARUDDIN

**SALSA, CV**

Kualifikasi Usaha (K1)

JL. MASAMBA AFFAIR NO. 57, MASAMBA

AR SOLANG

**SAODENRA, CV**

Kualifikasi Usaha (K1)

JL. SALAWATY DAUD, MASAMBA 92961

0473-21407

HJ. HIDERIAH AMRULLAH

**SAPEDA JAYA, CV**

Kualifikasi Usaha (K1)

LING SALASSA, SALASSA, KEC. BAEBUNTA, MASAMBA 92965

SYAMSUL BAHRI

**SARI UTAMA, CV**

Kualifikasi Usaha (K2)

JL. TRANS SULAWESI, SALASSA, KEC. BAEBUNTA, MASAMBA 92965

0473-2310160

IR. DANIEL KALAWA

**SATIQA, CV**

Kualifikasi Usaha (K1)

JLN LAMARACINA, KASIMBONG, KEC. MASAMBA

**SATU-SATU, CV**

Kualifikasi Usaha (K2)

LANGKASO KEC. BAEBUNTA, BAEBUNTA, KEC. BAEBUNTA, MASAMBA 92965

081342636605

081342636605

HARTATI ACHMAD

**SEBELAS MARET 95, CV**

Kualifikasi Usaha (K2)

JL. KAWALEAN KEC. LIMBONG, MASAMBA

BERLIAN P.

**SEKO RAYA, CV**

Kualifikasi Usaha (K1)

DESA ENO KEC. SEKO, MASAMBA 91961

P. IRHAM JAYA

**SEMBILAN SEMBILAN, CV**

Kualifikasi Usaha (K3)

DESA BALIASE KEC MASAMBA, BALIASE, KEC. MASAMBA, MASAMBA 92916

H MUSTAFA

**SENGA IKAPINDO, CV**

Kualifikasi Usaha (K1)

JL. DATUK PATIMANG NO. 43, MASAMBA 91961

RATNA ARIFAH

**SERINDO PERKASA, CV**

Kualifikasi Usaha (K1)

JL DSN SUKAMAJU, SUKAMAJU, KEC. SUKAMAJU, MASAMBA 92963



08122248397

08122248397

JODI MALLO





**SIDENRENG, CV**

Kualifikasi Usaha (K2)

 JL. SYUHADA NO. 11, MASAMBA  
 FITRIA



**SIGIT PRATAMA PUTRA, CV**

Kualifikasi Usaha (K2)

 JL. TRANS SULAWESI DESA MARABO KEC. SABBANG, MAROBO, KEC. SABBANG, MASAMBA 92955  
 081355302119  
 081355302119  
 MANSYUR MILU



**SILASA ABADI KARYA, CV**

Kualifikasi Usaha (K2)

 JL. LESANGI NO.7 MASAMBA, MASAMBA  
 AIDIL ZUBAIR





**SIMPATI JAYA, CV**

Kualifikasi Usaha (K1)

 JL .PRAMUKA NO 353 DESA KALUKU KEC SUKAMAJU, KALUKU, KEC. SUKAMAJU, MASAMBA 92963  
 SAHARUDDIN





**SINAR KASIH, CV**

Kualifikasi Usaha (K1)

 JL AHMAD YANI NO 65 KEL KAPPUNA, KAPPUNA, KEC. MASAMBA, MASAMBA 92913  
 085225386387  
 085225386387  
 AGUSTINA SAMPE



**SINAR MAROBO, CV**

Kualifikasi Usaha (K1)

 JL. TRANS SULAWESI, MAROBO, KEC. SABBANG, MASAMBA 92955  
 081241231970  
 081241231970  
 ANDI SYAMSUDDIN





**SINAR SARI DEWATA, CV**

Kualifikasi Usaha (K1)

 DSN SUMBER ASE DESA KAPIDI KEC. MAPPEDECENG, KAPIDI, KEC. MAPPEDECENG, MASAMBA 92917  
 AYU NUR INDAHSAARI



**SUNU FAMILY G.C, CV**

Kualifikasi Usaha (K3)

 JL. PERUMAHAN BUNGA MATAMBA, KASIMBONG, KEC. MASAMBA, MASAMBA 92915  
 081342981967  
 081342981967  
 IR. HENGKI ADRI MONDE



**SURYA ADA UTAMA, CV**

Kualifikasi Usaha (K1)

 JL A YANI KEC MASAMBA, MASAMBA  
 HJ FARIDA



**SURYA BEROPA, CV**

Kualifikasi Usaha (K2)

 JL. ANDI BASO NYIWI, MASAMBA  
 NIRWAN A. BASO NYIWI





**SURYA CIPTA ABADI, CV**

Kualifikasi Usaha (K1)

 JL. AHMAD YANI KEC. MASAMBA, MASAMBA  
 MASDANG LAODE



**SURYA KARYA SEJAHTERA, CV**

Kualifikasi Usaha (K3)

 JL. PRAMUKA KEL KAPPUNA, KAPPUNA, KEC. MASAMBA, MASAMBA 92913  
 081355284404  
 081355284404  
 JUMRAN





**SURYA MAJU PERKASA, CV**

Kualifikasi Usaha (K1)

 JL. AHMAD YANI NO 40 KEC. MASAMBA, MASAMBA  
 DRS MUH AKIL



**SURYA PEWANEANG, CV**

Kualifikasi Usaha (K1)

 DSN MONGAN, SABBANG, KEC. SABBANG, MASAMBA 92955  
 085299692388  
 085299692388  
 ARMIN WAHID. S.KOM

**TANAH MASAKKE, CV**

Kualifikasi Usaha (K1)

 DESA SALU TALLANG KEC LIMBONG, MASAMBA 92961  
 AGUS INDRA WIJAYA





**TETE BATU, CV**

Kualifikasi Usaha (K1)

 JLN DAMAR, KAMIRI, KEC. MASAMBA



**TIARA CIPTA KONSULTAN, CV**

Kualifikasi Usaha (K1)

 JL.LESANGI KEL. BONE, BONE, KEC. MASAMBA, MASAMBA 92914  
 085396134264  
 085396134264  
 MANSUR. A., ST



**TINGKALU INDAH, CV**

Kualifikasi Usaha (K3)

 JL. ANDI ATTAS NO. 09 KEL . KASIMBONG KEC. MASAMBA, KASIMBONG, KEC. MASAMBA, MASAMBA 92915  
 ADI WIJAYA



**TIO ZULFIKAR, CV**

Kualifikasi Usaha (K1)

 JL. SALAWATI DAUD NO. 26, BONE, KEC. MASAMBA, MASAMBA 92961  
 ILHAM IBRAHIM



**TIRA UTAMA, CV**

Kualifikasi Usaha (K2)

 JL. TRANS SULAWESI NO. 9 DESA URASO KEC. MAPPEDECENG, URASO, KEC. MAPPEDECENG, MASAMBA 92962  
 IR. ZAINAL ALNAN



**TIRTA KENCANA UTAMA, PT**

Kualifikasi Usaha (M1)

 JL. KELAPA GADING PERMAI D7/20, MASAMBA  
 OTTO HERTASNING



**TO WARE UNGGUL PRATAMA, CV**

Kualifikasi Usaha (K1)

 JL. HUNTER AMASSANGAN DS PAO KEC. MALANGKE BARAT, PAO, KEC. MALANGKE BARAT, MASAMBA 92957  
 ANDI HARLAND MS



**TODUNI KARYA, CV**

Kualifikasi Usaha (K2)

 JL. PEMUDA NO. 51 MASAMBA, MASAMBA 92961  
 PIDANIA



**TOLADA INDAH, CV**

Kualifikasi Usaha (K2)

 JL. ANDI BONDA NO. 01 TOLADA, MASAMBA  
 ANDI SUKMA



**TOPALINDUNGI, CV**

Kualifikasi Usaha (K1)

 JL. LAMARANGINANG NO. 122, KASIMBONG, KEC. MASAMBA, MASAMBA 92915  
 OZAB HAKIM JAYA





**TRI ANUGRAH, CV**

Kualifikasi Usaha (K1)

 JL. DESA ARUSU KEC. MALANGKE, MASAMBA  
 ASWAD ABDUK RAHIM, SE

**TRI KARYA MUDA, CV**

Kualifikasi Usaha (K2)

 DESA RADDA KEC. BAEBUNTA, RADDA, KEC. BAEBUNTA, MASAMBA 92965  
 082347225555  
 082347225555  
 ABDUL GHAFUR, ST

**TRIFA UTAMA, CV**

Kualifikasi Usaha (K1)

 JL. KELAPA GADING ASRI BLOK E8/9, RADDA, KEC. BAEBUNTA, MASAMBA 92965

 ZULKIFLI

**TRIPELI, CV**

Kualifikasi Usaha (K2)

 JL. SULTAN HASANUDDIN, MASAMBA 91961

 ICHSAN LUSSA

**TUARA UTAMA, CV**

Kualifikasi Usaha (K2)

 JL. LAMARANGINANG NO. 69, KASIMBONG, KEC. MASAMBA, MASAMBA 91962

 081342634894

 081342634894

 IRWAN SYAH

**TUJUH UTAMA, CV**

Kualifikasi Usaha (K2)

 JL. SIMPURU SIANG, BALIASE, KEC. MASAMBA, MASAMBA 92916

 H MUHAMMAD AMIN

**TUNAS MUDA MITRA SEJATI, CV**

Kualifikasi Usaha (K3)

 JL. JEND. SUDIRMAN NO. 2, MASAMBA

 H. BAHARUDDIN

**UNGGUL TOMARENEN, CV**

Kualifikasi Usaha (K2)

 JL. SYUHADA NO. 3, BONE, KEC. MASAMBA, MASAMBA 92961

 HATTA PASAJO

**USAHA MARADDA, CV**

Kualifikasi Usaha (K1)

 DESA RADDA, KEC. BAEBUNTA, RADDA, KEC. BAEBUNTA, MASAMBA 92965

 081354880599

 081354880599

 MASHURI

**WAHANA MASAMBA**

Kualifikasi Usaha (K1)

 JLN ST HASANUDDIN, KASIMBONG, KEC. MASAMBA 92961

**WAHID PRATAMA, CV**

Kualifikasi Usaha (K1)

 JL. TRANS SULAWESI DESA SALASSA KEC. BAEBUNTA, SALASSA, KEC. BAEBUNTA, MASAMBA 92965

 SYAIFUL PARDENGA

**WAHYU ABADI, CV**

Kualifikasi Usaha (K1)

 DESA CENDANA PUTIH III, CENDANA PUTIH DUA, KEC. MAPPEDECENG, MASAMBA 92917

 C O N A

**WAHYU MANDIRI, CV**

Kualifikasi Usaha (K1)

 JL. POROS DESA PANDAK, PANDAK, KEC. MASAMBA, MASAMBA 92961

 085299111518

 085299111518

 ERNAWATI

**WALID PERKASA, CV**

Kualifikasi Usaha (K1)

 JL. KH AHMAD DAHLAN KAPPUNA KEC. MASAMBA, MASAMBA

 AKHMAD TAKO

**WELONA JAYA, CV**

Kualifikasi Usaha (K1)

 JL. JEND. A. YANI NO. 88 MASAMBA, MASAMBA 92961

 0473-21542

 MUH. NASRIL NAWIR

**WIJA PERSADA, CV**

Kualifikasi Usaha (K1)

 DESA PATOLOAN KEC. BONEBONE, PATOLOAN, KEC. BONE-BONE, MASAMBA 91966

 ERWIN STEVENS WIJAYA AR-RAZI

**YAOMI MALILI CONTRACTOR, CV**

Kualifikasi Usaha (K1)

 JL. SALAWATI DAUD , KEL.BONE, KEC.MASAMBA, BONE, KEC. MASAMBA, MASAMBA 92914

 MAS ANI MARSUKI

**YOGI PRATAMA, CV**

Kualifikasi Usaha (K1)

 JL. LESANGI NO. 59 DESA BONE KEC. MASAMBA, BONE, KEC. MASAMBA, MASAMBA 92914

 BURHAN LAMERRA

**YUPON BROTHER, CV**

 DS. SALASSA, SALASSA, KEC. BAEBUNTA 92965

**ZUYATRI GHALIB UTAMA, CV**

Kualifikasi Usaha (K1)

 DES PENGKAJONG, MASAMBA

 NY. TENRI

**KAB. LUWU TIMUR**

**ABDI WIGUNA, CV**

Kualifikasi Usaha (K1)

 JL. KAMPUNG BARU, SINDU AGUNG, KEC. MANGKUTANA 92973

**ADE CHANDRA, CV**

Kualifikasi Usaha (K2)

 JL. BAY PASS BUNGKER MALILI, MALILI

 KIKI RESKI AMALIYAH

**ADE PUTRA, CV**

Kualifikasi Usaha (K1)

 DESA USSU KEC. MALILI, USSU, KEC. MALILI, MALILI 92937

 H. BAHARULLA DUPPA

**ADI JAYA PERKASA, CV**

Kualifikasi Usaha (K1)

 JL. ANDI NYIWI NO. 42 MALILI, MALILI, KEC. MALILI, MALILI 92931

 085342990151

 085342990151

 ASHADI

**ADIT JAYA, CV**

Kualifikasi Usaha (K1)

 JL. ARWANA NO. 8 BALANTANG, BALANTANG, KEC. MALILI, MALILI 92981

 MUHAMMADIYAH

**AKSA JAYA, CV**

Kualifikasi Usaha (K2)

 DESA LESTARI KEC. TOMONI, LESTARI, KEC. TOMONI, MALILI 92972

 RULLY HERYAWAN

**AL ONE PRATAMA, CV**

Kualifikasi Usaha (K2)

 JL. TRANS SULAWESI NO. 54, TOMONI, KEC. TOMONI, MALILI 92972

 IMRAN TAHIR

**ALDI JAYA, CV**

Kualifikasi Usaha (K1)

 JL. SARJONO NO. 17 MULYASARI, MULYASARI, KEC. TOMONI, MALILI 92972

 085299999590

 085299999590

 RASMIATI

**ALDI UTAMA, CV**

Kualifikasi Usaha (K1)

 DESA BALAI KEMBANG KEC. MANGKUTANA, BALAI KEMBANG, KEC. MANGKUTANA, MALILI 92973

 KHAERIL S.

**ALE LUWU, CV**

Kualifikasi Usaha (K3)

 JL. ARUMA NO. 4, BALANTANG, KEC. MALILI, MALILI 92934

 ANDI NASRUM S.AN

**ALFATH, CV**

Kualifikasi Usaha (K2)

 JL. BARUMBUNG DESA JALAJJA KEC. BURAU, JALAJJA, KEC. BURAU, MALILI 92975

 085255680343

 085255680343

 USMAN

**ALIEF ENGINEERING KONSULTAN, CV**

Kualifikasi Usaha (K1)

 JL. A. DAEMMA NO.135, MALILI, KEC. MALILI 92981

**ANATASYA, CV**

Kualifikasi Usaha (K1)

 DUSUN KOROPANSU, PARUMPAI, KEC. WASUPONDA 92983

**ANDRI JAYA, CV**

Kualifikasi Usaha (K1)

 TOMONI

**ANDRY PUTRA, CV**

Kualifikasi Usaha (K2)

 LINGK. KWARASAN II, TOMONI, KEC. TOMONI, MALILI 92972

 ABDUL HAFID

**ANEKA 39, CV**

Kualifikasi Usaha (K3)

 JL. DESA BONE PUTE KEC BURAU, BONEPUTE, KEC. BURAU, MALILI 92975

 085399243999

 085399243999

 BAMBANG RUSDI MAMMA

**ANGKONA TEKNIK PERKASA, CV**

Kualifikasi Usaha (K2)

 JL. POROS MALILI DESA TAMPINNA KEC. ANGKONA, TAMPINNA, KEC. ANGKONA, MALILI 92985

 081241629277

 081241629277

 HJ. HASMA

**ANISA MANDIRI, CV**

Kualifikasi Usaha (K1)

 JL. ANDI JEMMA, MALILI, KEC. MALILI, MALILI 92931

 085255639618

 085255639618

 ANITA MUSTARI

**ANJAS PUTRA LAROEHA, CV**

Kualifikasi Usaha (K1)

 DUSUN PARUMPAI WASUPONDA NUHA, PARUMPAI, KEC. WASUPONDA, MALILI 92983

 JUDEL DJUMADI

**ANNISA, CV**

Kualifikasi Usaha (K1)

 JL. SAWERIGADING NO. 02 MALILI, MALILI, KEC. MALILI, MALILI 92931

 081241328567

 081241328567

 VONNY NURAINI

**ANTO JAYA, CV**

Kualifikasi Usaha (K3)

 JL. PAHLAWAN, BAWALIPU, KEC. WOTU, MALILI 92971

 AMRULLAH, SE

**ANUGRAH PERSADA, CV**

Kualifikasi Usaha (K2)

 JL. POROS DSN. LOPI, WONOREJO, KEC. MANGKUTANA, MALILI 92973

 SYARIFUDDIN SALAMUN

**ARCAPADA CONSULTANT, CV**

Kualifikasi Usaha (K1)

 DSN. SENDANG SARI 02, WONOREJO, KEC. MANGKUTANA 92973

**ARDINTA TEKNIK, CV**

Kualifikasi Usaha (K1)

 JL. JEND. SUDIRMAN NO. 9 MALILI, MALILI, KEC. MALILI, MALILI 92931

 YULARDIN

**ARIF SURYA KENCANA, CV**

Kualifikasi Usaha (K3)

 JL. ST. HASANUDDIN NO. 45, MALILI, KEC. MALILI, MALILI 92981

 IR. ARDIANSYAH ANWAR

**ARWAN MUDA, CV**

Kualifikasi Usaha (K2)

 DESA TAMPINNA KEC. ANGKONA, TAMPINNA, KEC. ANGKONA, MALILI 92985

 EFRAEM. ST

**ARYA DUTA, CV**

Kualifikasi Usaha (K1)

 JL. TRANS SULAWESI, MALILI

 081355299977

 081355299977

 HJ. MARNELIS

**ARYA PERKASA, CV**

Kualifikasi Usaha (K1)

 JL. SAWERIGADING NO. 110, MALILI

 MUIS RACHIM

**ARYA UTAMA, CV**

Kualifikasi Usaha (K2)

 DESA TOMONI KEC. TOMONI, BERINGIN JAYA, KEC. TOMONI, MALILI 92972

 IRWAN

**ARYANTI, CV**

Kualifikasi Usaha (K2)

 TOMONI KEC. TOMONI, TOMONI, KEC. TOMONI, MALILI 92972

 08236833683

 08236833683

 H. TOPIN

**ASRUL JAYA, CV**

Kualifikasi Usaha (K2)

 DESA BAWA LIPU KEC. WOTU, BAWALIPU, KEC. WOTU, MALILI 92971

 085255551661

 085255551661

 ASRI NUHIR

**ATARO, CV**

Kualifikasi Usaha (K1)

 JL. ABD NAKIB BATU MERAH, MALILI, KEC. MALILI 92981

**AWOKGADING ENG NUSATAMA, CV**

Kualifikasi Usaha (K1)

 JL. MELATI NO. 18, MALILI 91984

 IR. TADIUS TANDIGALA

**AWOKGADING SARIRA NUSANTARA, PT**

Kualifikasi Usaha (B1)

 JL. GUNUNG WAWOMEUSA NO.38, WAWONDULA, KEC. TOWUTI 92984

**AZ-ZAHRA, CV**

Kualifikasi Usaha (K3)

 JL. SENTRAL NO. 238 DUSUN. LENGKONG WOTU, MALILI

 HJ. SALMA

**BADRAH, CV**

Kualifikasi Usaha (K2)

 JL. W. MONGINSIDI NO 7 MALILI, MALILI, KEC. MALILI, MALILI 92931

 085242080507

 085242080507

 SISKHA

**BAJENG PUTRA UTAMA, CV**

Kualifikasi Usaha (K1)

 JL. POROS MARGOSUKO, MARGOLEMBO MANGKUTANA, MARGOLEMBO, KEC. MANGKUTANA, MALILI 92973

 IR. TAMRIN

**BAKTI PERSADA, CV**

Kualifikasi Usaha (K2)

 JL. SLT. HASANUDDIN NO. 19 MALILI, MALILI

 AMBO MASSE

**BALANTANG JAYA MALILI, PT**

Kualifikasi Usaha (M1)

 JL. ARWANA NO.4, BALANTANG, KEC. MALILI 92981

**BAROKAH KONSTRUKSI, CV**

Kualifikasi Usaha (K3)

 JL. JL. TRANS SULAWESI LAMBARESE BERUWU LUVU TIMUR, JALAJJA, KEC. BURAU, MALILI 92975

 085333914657

 085333914657

 SYARIF

**BARUGA RAYA, CV**

Kualifikasi Usaha (K2)

 JL.JEND. SUDIRMAN NO. 59, BARUGA, KEC. MALILI, MALILI

 H. RUSDI RAHIM

**BATARA HARAPAN, CV**

Kualifikasi Usaha (K2)

 JL. APEL NO. 13 WAWONDULA, BARUGA, KEC. TOWUTI, MALILI 92982

 SIMON BEBA

**BATUMARUPA PRIMA SENTOSA, PT**

Kualifikasi Usaha (M1)

 JL KRAKATAU F 218 LAWEWU, ASULI, KEC. TOWUTI, MALILI 92982

 0474-321375

 SOR\_BPS@YAHOO.COM

 YUDHA PABUNTUNGAN SE

**BAWALIPUNA, CV**

Kualifikasi Usaha (K2)

 JL. SAWARIGADING NO. 58, MALILI

 RUSMAN ACHMAD

**BENTENG HARAPAN, CV**

Kualifikasi Usaha (K1)

 JL. HARAPAN NO. 21, MALILI, KEC. MALILI, MALILI 92931

 08112407125

 08112407125

 S.A ALIM,ST

**BENTENG JAYA SAKTI, CV**

Kualifikasi Usaha (K2)

 JL. A. PANDANGAI NO. 83 WOTU, LAMPENAI, KEC. WOTU, MALILI 92971

 ASHARI RAIS

**BINA USAHA MANDIRI, CV**

Kualifikasi Usaha (K2)

 JL.ADI DJEMMA NO.89, MALILI, KEC. MALILI, MALILI 92931

 0474-321145

 081524252509

 MUH. SYARIF BADRUN

**BINTANG MANDIRI, CV**

Kualifikasi Usaha (K3)

 JL. SO'MINA NO. 09 RT 01 KAERBBE, DESA LASKAP KEC. MAILILI, LASKAP, KEC. MALILI, MALILI 92935

 0811427283

 0811427283

 HAFISAH DAWI

**BINTANG TIMUR, CV**

Kualifikasi Usaha (K1)

 JL. ANDI NYIWI NO. 51, MALILI, KEC. MALILI, MALILI 92982

 UMAR HAMKA

**BONE PUTE UTAMA, CV**

Kualifikasi Usaha (K3)

 JL. A. PANGURISENG NO. 1 WOTU, LAMPENAI, KEC. WOTU, MALILI 92971

 082348049500

 082348049500

 MUHAMMAD HIDAYAT

**BUANA CIPTA KARSA, PT**

Kualifikasi Usaha (M1)

 JL. GUNUNG KERINCI NO.1, WAWONDULA, KEC. TOWUTI 92984

**BUDI LUHUR, CV**

Kualifikasi Usaha (K2)

 JL. TRANS SULAWESI KEC. TOMONI, MALILI

 MAHYUDI AMRI

**BUKIT INDAH, CV**

Kualifikasi Usaha (K1)

 JL. DR. RATULANGI KEC. MALILI, MALILI

 SAHARUDDIN

**BUMI INDO NUSANTARA, CV**

Kualifikasi Usaha (K1)

 JL. D. MATANO NO. 20 SOROWAKO, SOROAKO, KEC. NUHA, MALILI 92983

 WIWIN SUKIMAN

**BUMI PUTERA MANURUNG, CV**

Kualifikasi Usaha (K1)

 DSN CEREKANG DESA MANURUNG KEC. MALILI, MANURUNG, KEC. MALILI, MALILI 92981

 RISMAL

**CAHAYA MALILI, CV**

Kualifikasi Usaha (K3)

 JL. DR. RATULANGI NO. 1, MALILI, KEC. MALILI, MALILI 92981

 H. HAERUDDIN TEMME

**CAKRAWALA, CV**

Kualifikasi Usaha (K2)

 JL. LINTAS SOROWAKO NO. 260, MALILI

 AISYAH S.

**CAPRA KARYA, PT**

Kualifikasi Usaha (M1)

 JL. INCOIRO NO. 1, SOROAKO, KEC. NUHA, MAKASSAR 92984

 0475-321300

 H. ILHAM NOER TOADJI

**CEMPAKA MAS, CV**

Kualifikasi Usaha (K2)

 JL. PAHLAWAN NO. 97, BAWALIPU, KEC. WOTU, MALILI 92987

 CEMPAKA\_M@YAHOO.CO.ID

 ASRUL JAMUDDIN, ST

**CHANDRA RAYA, CV**

Kualifikasi Usaha (K1)

 DESA KASINTUWU KEC. MANGKUTANA, KASINTUWU, KEC. MANGKUTANA, MALILI 92973

 ANDI SYARIFUDDIN

**CHENTRAL TEKHNIK, CV**

Kualifikasi Usaha (K3)

 JL. JL. TRANS SULAWESI NO. 54, MARGOLEMBO, KEC. MANGKUTANA, MALILI

 IMRAN

**CITRA MANDIRI, CV**

Kualifikasi Usaha (K1)

 JL. D. MATANO I NO. 15 SOROWAKO KEC. NUHA, SOROAKO, KEC. NUHA, MALILI 92983

 HAERUDDIN

**CITRA PERMAI, CV**

Kualifikasi Usaha (K3)

 JL. TRANS SULAWESI, BERINGIN JAYA, KEC. TOMONI, MALILI 92972

 081242800552

 081242800552

 AGUS RONI

**CLOUGH INDONESIA, CV**

Kualifikasi Usaha (K1)

 JL. BANDENG NO. 1A, MALILI

 YAMIN DAENG MAGUNA

**DANY PERDANA, CV**

Kualifikasi Usaha (K2)

 DESA BAWALIPU, BAWALIPU, KEC. WOTU, MALILI 92971

 IDIANI SARTIAN

**DAYA ELIM BAKTI, CV**

Kualifikasi Usaha (K1)

 JL. PANGRANGO, F 232 SOROWAKO, MALILI

 HENGKY DANNY LENTE

**DEDEN PRATAMA, CV**

Kualifikasi Usaha (K1)

 JL. ANDI NYIWI NO. 8, MALILI, KEC. MALILI, MALILI 92981

 HARTATI

**DIDIT PUTRA PERKASA, CV**

Kualifikasi Usaha (K1)

 JL. JEND. SUDIRMAN, BALANTANG, KEC. MALILI 92981

**DIVHA DAHLAE, CV**

Kualifikasi Usaha (K1)

 DESA BAWALIPU KEC. WOTU, BAWALIPU, KEC. WOTU, MALILI 92971

 082189858222

 082189858222

 HAMSAH TIP



**DUA PERMATA, CV**

**Kualifikasi Usaha (K2)**

 JL. HASANUDDIN F.2 SOROWAKO, MAGANI, KEC. NUHA, MALILI 91198

 0475-475

 CVDUA.PERMATA@YAHOO.COM

 NY. YUSNI KHADIJAH

**DUTA AFIAT, CV**

**Kualifikasi Usaha (K3)**

 JL. A. YANI NO. 12 A WAWONDULA KEC. TOWUTI, WAWONDULA, KEC. TOWUTI, MALILI 92982

 ABDEABTHALLAH@GMAIL.COM

 ARIFUDDIN MASDIN SURYA

**DWI PUTRA PRATAMA, CV**

**Kualifikasi Usaha (K2)**

 DESA BALANTANG KEC. MALILI, BALANTANG, KEC. MALILI, MALILI 92933

 F E R I

**DWI PUTRA, CV**

**Kualifikasi Usaha (K1)**

 JL. ST. HASANUDDIN NO. 39, PUNCAK INDAH, KEC. MALILI

 0474-321079

**DWIQA SHARA SOLUSI, PT**

**Kualifikasi Usaha (M1)**

 JL. ARAKIB MALILI, PUNCAK INDAH, KEC. MALILI 92981

**ELEKTRIKAL JAYA, CV**

**Kualifikasi Usaha (K1)**

 JL. TERONG NO. 36, WAWONDULA, KEC. TOWUTI, MALILI 92982

 RHINA SAHABUDDIN

**ELEKTRINDO SOLUTION, CV**

**Kualifikasi Usaha (K1)**

 DUSUN KUWARASAN I DESA TOMONI, TOMONI, KEC. TOMONI, MALILI 92972

 SYENNY MONTOLALU

**ERLANGGA TIMOR, CV**

**Kualifikasi Usaha (K1)**

 JL. UPT RAYA LR. 1 NO. 1 P. INDAH KEC. MALILI, MALILI

 HERMAN MALLAWI

**ESAF, CV**

**Kualifikasi Usaha (K2)**

 JL. ARWANA NO. 4 MALILI, BALANTANG, KEC. MALILI, MALILI 92933

 0474-321007

 0474-081241325333

 SYAHRUWARDI

**FAHREZI TIMUR PERKASA, CV**

**Kualifikasi Usaha (K1)**

 JL. MAPPALASA NO. 4 MALILI, MALILI, KEC. MALILI, MALILI 92931

 074-321228

 085343650077

 RAHMAYANI, SE

**FATIMAH, CV**

**Kualifikasi Usaha (K1)**

 JL. A. JEMMA NO. 89 MALLILI, MALILI, KEC. MALILI, MALILI 92931

 0474-321145

 RUDIVKOLINTAMA@GMAIL.COM

 RUDI VICTOR KOLINTAMA

**FIRAMA UTAMA, CV**

**Kualifikasi Usaha (K3)**

 DESA TAMPINA KEC. ANGKONA, TAMPINNA, KEC. ANGKONA, MALILI 92985

 SITTI ASISAH

**FU CORPORATION, CV**

**Kualifikasi Usaha (K1)**

 JL. POROS TOMONI LUWU TIMUR, MALILI

 FU\_AGRASA@YAHOO.CO.ID

 NUR ASIA, SH

**GARUDA MAS, CV**

**Kualifikasi Usaha (K2)**

 JL. PAHLAWAN NO. 70 WOTU, MALILI

 IR. ERNIWATI RAIS

**GLOBAL TEKNIK TOMONI, CV**

**Kualifikasi Usaha (K1)**

 DUSUN KAWASARAN I DESA TOMONI, TOMONI, KEC. TOMONI, MALILI 92972

 BAHRI RAHMAN

**GRADASI GARISARCH, CV**

**Kualifikasi Usaha (K1)**

 DESA LAGEGO KEC. BURAU, LAGEGO, KEC. BURAU, MALILI 92975

 0474-321034

 GRADASI\_GARISARCH@YAHOO.CO.ID

 MUHAMMAD DANIAL, ST.

**GRIYA TIMUR, CV**

**Kualifikasi Usaha (K1)**

 JL. HARAPAN NO. 21 KEC. MALILI, MALILI, KEC. MALILI, MALILI 92931

 0811207125

 0811207125

 GRIYA\_TIMUR@YAHOO.CO.ID

 SOLIHIN ABDUL HALIM, ST

**H & R, CV**

**Kualifikasi Usaha (K1)**

 JL. DESA MALIWOWO KEC. ANGKONA, MALIWOWO, KEC. ANGKONA, MALILI 92985

 IBRAHIM

**HASBAR PUTRA, CV**

**Kualifikasi Usaha (K1)**

 DESA USSU KEC. MALILI, USSU, KEC. MALILI, MALILI 92937

 HJ. HASNI

**HATI MURNI, CV**

**Kualifikasi Usaha (K3)**

 JL. JENDRAL SUDIRMAN, BARUGA, KEC. MALILI, MALILI 92932

 081355010203

 081355010203

 IRWAN RUSDIADY

**HENDRA JAYA, CV**

**Kualifikasi Usaha (K3)**

 JL. NASRUN, WAWONDULA, KEC. TOWUTI, MALILI 92982

 085255869974

 085255869974

 HJ. DARNA

**HERI PERKASA, CV**

**Kualifikasi Usaha (K3)**

 JL. NASRUN POROS TIMAMPU, WAWONDULA, KEC. TOWUTI, MALILI 92982

 081342555333

 081342555333

 HJ. HASNIAR HATTA

**HUSNUL, PT**

**Kualifikasi Usaha (M1)**

 JL. WEKAPU NO. 21, SOROAKO, KEC. NUHA, MALILI 91984

 KHUSNUL MAARIF

**ICHLASUL AMAL, CV**

**Kualifikasi Usaha (K1)**

 JL. AHMAD YANI KM 26 POROS MALILI, MALILI

 IR. H. NASRUM MAKKASAU

**ILFAD, CV**

**Kualifikasi Usaha (K2)**

 TOMONI

 HJ. MAEMUNAH

**ILHAM JAYA, CV**





**Kualifikasi Usaha (K1)**

 JL. SAM RATUTANGI DESA PUNCAK INDAH KEC. MALILI, PUNCAK INDAH, KEC. MALILI, MALILI 92936

 SALIMAN



**INDIRA JAYA, CV**

Kualifikasi Usaha (K3)

 JL. DR. RATULANGI, MALILI  
 081244288866  
 081244288866  
 SYAIFUL YUNUS



**INSAN MANDIRI, CV**

Kualifikasi Usaha (K1)

 JL SUMATRA PONTADA SOROAKO, MALILI  
 MULYATI ELY LANTANG



**INTAN SOLEMAN, CV**

Kualifikasi Usaha (K1)

 JL. CEMPAKA BLOK J1/10 SOROAKO KEC. NUHA, MALILI  
 HASANUDDIN SOLEMAN





**JANTAN PERKASA, CV**

Kualifikasi Usaha (K1)

 KAB. LUWU TIMUR, MALILI  
 RAMLAH KUDE

**JASA MANDIRI, CV.**

Kualifikasi Usaha (K2)

 JL. ANDDI JEMMA NO.90 MALILI, MALILI, KEC. MALILI, MALILI 92931  
 081429480  
 081429480  
 H. MUSTAMIR





**JAYA BAKTI, CV**

Kualifikasi Usaha (K1)

 JL. TRANS SULAWESI, WONOREJO TIMUR, KEC. MANGKUTANA 92973



**JUJUR SENTOSA, CV**

Kualifikasi Usaha (K1)

 JL. GAMALAMA, MAGANI, KEC. NUHA, MALILI 92983  
 081343556466  
 081343556466  
 JAMALUDDIN YUSUF



**KAHAR, CV**

Kualifikasi Usaha (K2)

 JLSUKARNO HATTA, PUNCAK INDAH, KEC. MALILI, MALILI  
 SUMARDI LUKMAN

**KARYA MANDIRI, CV**

Kualifikasi Usaha (K2)

 DSN. BALIMAS RT. 01, LAKAWALI, KEC. MALILI, MALILI 92981  
 I WAYANG ARTA



**KARYA MINDO UTAMA, PT**

Kualifikasi Usaha (M1)

 JL. GUNUNG KERINCI NO.2, WAWONDULA, KEC. TOWUTI 92984



**KARYA TIMUR, CV**

Kualifikasi Usaha (K1)

 DUSUN BULU-BULU DESA TOMONI, TOMONI, KEC. TOMONI, MALILI 92972  
 NURUL KUSUMAWARDHANY



**KARYA USNIAR, CV**

Kualifikasi Usaha (K1)

 JL. POROS TRANS NO. 98 MALILI, MALILI  
 DAHYAR SAPTONO

**KARYA WOWONDULA, CV**

Kualifikasi Usaha (K1)

 JL. GUNUNG VERBECK NO. 13 KEC. TOWUTI, MALILI  
 GERMANTO S. DANGA



**KAYLA FORTUNA, CV**

Kualifikasi Usaha (K1)

 JLN LAHADEN, PUNCAK INDAH, KEC. MALILI





**KAYLA FORTUNA, CV**

Kualifikasi Usaha (K1)

 JL. LAHADENG NO. 2 KEC. MALILI, MALILI  
 KAYLA\_FORTUNA@YAHOO.CO.ID  
 IMRAN SUDIRMAN



**KHARISMA, CV**

Kualifikasi Usaha (K1)

 JL. SUKARNO HATTA, PUNCAK INDAH, KEC. MALILI, MALILI 92936  
 081312062235  
 081312062235  
 ISRAN ISHAK



**KITA NUSANTARA, CV**

Kualifikasi Usaha (K2)

 BTN WIJA VIRGO, PUNCAK INDAH, KEC. MALILI, MALILI 92981  
 BASO AKBAR



**KREASI MANDIRI, CV**

Kualifikasi Usaha (K1)

 POROS SOROWAKO KM. 4 KEC. MALILI,  
 ISMAIL SUWITO, SH



**LALAMBATE TARANTAJO, CV**

Kualifikasi Usaha (K1)

 JL. BAHARI NO. 89 DESA BAWALIPU KEC. WOTU, BAWALIPU, KEC. WOTU, MALILI 92971  
 HASBI, ST





**LAMBORA JAYA, CV**

Kualifikasi Usaha (K1)

 DESA LAMBARESA, MALILI  
 BORO RAPA



**LAMPJA PRIBUMI, CV**

Kualifikasi Usaha (K1)

 JL. LAURA, HARAPAN, KEC. MALILI, MALILI 92981  
 08124240698  
 08124240698  
 DRS. MASWAR



**LESTARI, CV**

Kualifikasi Usaha (K1)

 JL. POROS UPT RAYA KEC.MALILI, PUNCAK INDAH, KEC. MALILI, MALILI  
 YUSRIADI YUNUS



**LUTIM JAYA, CV**

Kualifikasi Usaha (K1)

 DESA SOROWAKO KEC. TOWUTI, SOROAKO, KEC. NUHA, MALILI 92983  
 ERLY MUSA TODING



**LUTIM PERKASA, CV**

Kualifikasi Usaha (K2)

 JL. SETTA KAWAN NO. 1, MALILI  
 ARIF ALI



**MAHKOTA JAYA, CV**

Kualifikasi Usaha (K2)

 JL. PAHLAWAN, MALILI  
 FARANTIKA





**MAHKOTA MAS, CV**

Kualifikasi Usaha (K3)

 JL. PAHLAWAN NO. 97, BAWALIPU, KEC. WOTU, MALILI 92987  
 MAHKOTA\_MAS75@YAHOO.CO.ID  
 FAISAL JAMALUDDIN





**MALEKU PRAKARSA, CV**

Kualifikasi Usaha (K3)

 JL DUSUN MALEKU KEC MANGKUTANA, WONOREJO, KEC. MANGKUTANA, MALILI 92973  
 085242627082  
 085242627082  
 IR. WIDARMAN SAPAN



**MALILI INDAH, CV**

Kualifikasi Usaha (K1)

 JL. LAHADENG KEL MALILI, MALILI, KEC. MALILI, MALILI 92931  
 082188405507  
 082188405507  
 ABDUL MADJID

**MALILING NUR, CV**

Kualifikasi Usaha (K1)

 DSN SALABU DESA WEWANG RIU, WEWANGRIU, KEC. MALILI, MALILI 92934  
 ASGAR

**MALTEK KARYA, CV**

Kualifikasi Usaha (K2)

 JL.SULTAN HASANUDIN, MALILI, KEC. MALILI, MALILI 92931

 081355519661

 081355519661

 MURSAL MAKKARUMPA, ST

**MAMBOTU UTAMA, CV**

Kualifikasi Usaha (K2)

 JL. DESA BONE PUTE, BONEPUTE, KEC. BURAU, MALILI 92975

 B.M. PADUI

**MANDIRI ELEKTRIKAL, CV**

Kualifikasi Usaha (K1)

 DESA MANDIRI, MANDIRI, KEC. TOMONI, MALILI 92972

 SARMIATI

**MAQOMI, PT**

Kualifikasi Usaha (M1)

 JL. INCOIRO 5, SOROAKO, KEC. NUHA 92984

**MARWING, CV**

Kualifikasi Usaha (K2)

 JL. ADIPU NO.8 KEC. TOWUTI, MALILI

 H. YUSRI MUSTA

**MASNIAR, CV**

Kualifikasi Usaha (K2)

 JL. KERINCI NO. 02 WAWONDULA, WAWONDULA, KEC. TOWUTI, MALILI 92982

 0811423789

 0811423789

 H. RIDWAN LIJA

**MATRA DELTA, CV**

Kualifikasi Usaha (K2)

 BALAI KEMBANG

**MATRIX KONSTRUKSI, CV**

Kualifikasi Usaha (K2)

 TOMONI

 DRA. ASTUTI

**MEGA BUANA ABADI, CV**

Kualifikasi Usaha (K1)

 JL. ANDI JEMMA NO.5 TOWUTI, MALILI

 HJ. NURI FATIMAH

**MELATI MUDA, CV**

Kualifikasi Usaha (K1)

 TRANS SULAWESI KEC. TOMONI, MANDIRI, KEC. TOMONI, MALILI 92972

 082187194930

 082187194930

 SABAR ANSYORI

**MITA PERDANA, CV**

Kualifikasi Usaha (K2)

 DSN KAREBBE DESA LASKAP, LASKAP, KEC. MALILI, MALILI 92935

 SURYA SANTI

**MITRA JAYA ABADI, CV**

Kualifikasi Usaha (K1)

 DUSUN LONDOE RT. 1 NO. 24, LAKAWALI, KEC. MALILI, MALILI 92981

 085399753432

 085399753432

 ADDAS SUMADI

**MOURANTE KARYA UTAMA, CV**

Kualifikasi Usaha (K2)

 JL. PATTIMURAH F.313, MALILI

 ZAINAL ZEIN, SE

**MUJUR JAYA SAKTI, CV**

Kualifikasi Usaha (K1)

 DESA TOMOTI KEC. TOMOTI LUWU TIMUR, TOMONI, KEC. TOMONI, MALILI 92972

 BAKRI NAWIR

**MULIA TANJONG, PT**

Kualifikasi Usaha (M1)

 JL. GUNUNG TAMBORA NO. 37 SOROWAKO, NIKKEL, KEC. NUHA, MALILI 92983

 JACOB TANGJONG

**MULYA TANI, CV**

Kualifikasi Usaha (K2)

 DESA TONOMI, KEC. TONOMI, TOMONI, KEC. TOMONI, MALILI 92972

 085242541413

 085242541413

 HJ. HASMIATI. Z. RIVAI

**MURNI MOTOR, CV**

Kualifikasi Usaha (K3)

 JL' ANDI JEMMA, MALILI, KEC. MALILI, MALILI 92931

 085234011345

 085234011345

 HJ. ONANG

**MUTIARA JAYA, CV**

Kualifikasi Usaha (K1)

 DSN KAWASULE DESA PONGKERU KEC. MALILI, PONGKERU, KEC. MALILI, MALILI 92981

 ANDI MANSYUR MAKKULAU

**MUTIARA MAS, CV**

Kualifikasi Usaha (K1)

 DESA LAMPENAI KEC. WOTU, LAMPENAI, KEC. WOTU, MALILI 92971

 HARMIDA

**MUTIARA, CV**

Kualifikasi Usaha (K1)

 JL. POROS KALAENA, KALAENA KIRI, KEC. KALAENA, MALILI 92973

 082191268268

 082191268268

 MIRWAN, SPD

**NIRTA, CV**

Kualifikasi Usaha (K1)

 DSN PABETA DS MANURUNG KEC. MALILI, MANURUNG, KEC. MALILI, MALILI 92981

 NIRWAN TADDA,SH

**NISAL NASYA JUSUF, CV**

Kualifikasi Usaha (K2)

 JL. AGA RAKIB, PUNCAK INDAH, KEC. MALILI 92981

 0474-321677

**NOER & CO, CV**

Kualifikasi Usaha (K2)

 DSN BAMBALU DESA LUMBEWE KEC. BERAU RT. 002, LUMBEWE, KEC. BURAU, MALILI 92975

 08124153237

 08124153237

 H. RUSDI

**NR UTAMA, CV**

Kualifikasi Usaha (K1)

 DESA LUMBEWE KEC. BURAU, LUMBEWE, KEC. BURAU, MALILI 92975

 NUR SYAMSI

**NUHA MANDIRI, CV**

Kualifikasi Usaha (K1)

 NUHA, MALILI

 PADARO

**NUMSA INDAH PUTRA, CV**

Kualifikasi Usaha (K1)

 JL. SULTAN HASANUDDIN, MALILI, KEC. MALILI, MALILI 92931

 085312180725

 085312180725

 DARWIS WELIA

**NURUL IRODAH, CV**

Kualifikasi Usaha (K3)

 JL. PUNCAK INDAH, PUNCAK INDAH, KEC. MALILI, MALILI 92981

 H MUH AKIB USMAN

**P & P, CV**

Kualifikasi Usaha (K1)

 DUSUN USSU, JL. POROS MALILI PALOPO RT. 01, USSU, KEC. MALILI 92981

**PARUMPANAI VENTURA, CV**

Kualifikasi Usaha (K1)

 DSN. BIRONO JAYA RT. 01, PARUMPANAI, KEC. WASUPONDA 92983

**PEDATI KENCANA MAS, CV**

Kualifikasi Usaha (K3)

 JLN PERTANIAN, KALAENA KIRI, KEC. KALAENA, MALILI

 EDY

**PEMBANGUNAN INDAH,**

Kualifikasi Usaha (K2)

 JL. G. LOWU NO 2 B DESA TABARANO, MALILI

 LATIEF

**PRATAMA RAYA, CV**

Kualifikasi Usaha (K1)

 JL. TRANS SULAWESI, TOMONI, KEC. TOMONI 91972

**PRATAMA WICAKSANA, CV**

Kualifikasi Usaha (K2)

 JL. JERUK NO. 18, BARUGA, KEC. MALILI, MALILI 92981

 0474-321217

 DARMILA

**PRATOMO PUTRA TEKNIK, CV**

Kualifikasi Usaha (K1)

 DUSUN DARMA BAKTI DESA SUMBER AGUNG KEC. KALAENA, SUMBER AGUNG, KEC. KALAENA, MALILI 92973

 MADE DASTRA

**PRIMA ABADI, CV**

Kualifikasi Usaha (K1)

 JL A. NYIWI NO.14, MALILI

 RUSDIN MUIS

**PURI NIAGA, CV**

Kualifikasi Usaha (K1)

 PUNCAK INDAH DESA MALILI, MALILI, KEC. MALILI, MALILI 92931

 JHONNI NABABAN

**PUTRA BONE RATU, CV**

Kualifikasi Usaha (K2)

 JL. TRANS SULAWESI KEC. BURAU KAB. LUWU TIMUR, MALILI

 NURFADHIL

**PUTRA HARAPAN, CV**

Kualifikasi Usaha (K1)

 JL. PATTIMURA NO. 15 C, MALILI

 MASALI

**PUTRA JAYA TRISAKTI, PT**

Kualifikasi Usaha (K1)

 JL. TANAH MERAH NO.01, SOROAKO, KEC. NUHA 92984

 0425-321490

**PUTRA LASKAP, CV**

Kualifikasi Usaha (K1)

 JLN M NATSIR NO 1, MALILI, KEC. MALILI 92981

**PUTRA MAHALONA, CV**

Kualifikasi Usaha (K1)

 JL. BALLAWI MAHALONA, MALILI

 SAYPUL

**PUTRA PRATAMA MANDIRI, CV**

Kualifikasi Usaha (K1)

 JL. H. HAMID NO. 77 KEC. MALILI, MALILI, KEC. MALILI, MALILI 92931

 085231468979

 085231468979

 ANDI EKKY PALLAWA

**RACING MALILI, CV**

Kualifikasi Usaha (K2)

 JL. ANDI JEMMA NO. 212, MALILI

 ANDI MOTTO URIP A. HASAN

**RAKA PRATAMA, CV**

Kualifikasi Usaha (K1)

 DESA LAGEGO KEC. BURAU, LAGEGO, KEC. BURAU, MALILI 92975

 MUHAMMAD RAWIS

**RAPIN JAYA PERSADA, PT**

Kualifikasi Usaha (M1)

 JL. PAHLAWAN NO. 72 RT. 05, BAWALIPU, KEC. WOTU, MALILI 92971

 H. MUH. RAIS PALIWANGI

**REMAJA JAYA, CV**

Kualifikasi Usaha (K3)

 JL. GARUDA NO. 58 WOTU, MALILI

 0473--25184

 IR. HJ. HERIWATI ABDULLAH

**RESKI MANDIRI, CV**

Kualifikasi Usaha (K1)

 TOMONI

**RESTU MANDIRI, CV**

Kualifikasi Usaha (K3)

 DESA MANDIRI KEC. TOMONI, MANDIRI, KEC. TOMONI, MALILI 92972

 085299157241

 085299157241

 HJ. DASRI JAFAR

**RESTU, CV**

Kualifikasi Usaha (K2)

 JL. TRANS SULAWESI, MANDIRI, KEC. TOMONI, MALILI 92972

 SAHRIR

**RICKY TRI TUNGGAL, CV**

Kualifikasi Usaha (K1)

 JL. DANAU TEMPE NO. 3, ASULI, KEC. TOWUTI, MALILI 92982

 085255759347

 085255759347

 RUTH PARINDING

**RIMBA RAYA MEDIA PERKASA, CV**

Kualifikasi Usaha (K1)

 JL. JEND. SUDIRMAN DESA MALILI KEC. MALILI, MALILI, KEC. MALILI, MALILI 92931

 ANDI M. YAYATH PANGERANG

**RIMBUN RIMBA RAYA, CV**

Kualifikasi Usaha (K1)

 JL. SIPON NO. 186, MALILI

 BAHRI RAHMAN

**RINI JAYA, CV**

Kualifikasi Usaha (K2)

 JL. PAHLAWAN RT. 05, BAWALIPU, KEC. WOTU, MALILI 92971

 RINI RAIS

**RIO UTAMA, CV.**

Kualifikasi Usaha (K3)

 JL. LASEMBA NO. 11 WASUPONDA, WASUPONDA, KEC. WASUPONDA, MALILI 92983

 H. MUH. NASIR DUKA

**RUDY KURNIA JAYA, CV**

Kualifikasi Usaha (K3)

 JL. POROS KALAENA, SINDU AGUNG, KEC. MANGKUTANA, MALILI 92973

 NURDIN ADNAN

**RUMAH KREATIF, CV**

Kualifikasi Usaha (K2)

 JL. AHMAD YANI, PUNCAK INDAH, KEC. MALILI 92981

**RYAN SAPUTRA, CV**

Kualifikasi Usaha (K2)

 JL. FLAMBOYANT NO. 4, MALILI

 A. BAHARUDDIN

**SAKINAH, CV**

Kualifikasi Usaha (K1)

 JSUKARNO HATTA, PUNCAK INDAH, KEC. MALILI, MALILI

 NY. ISNAENI YULIANTI

**SANGKURWIRA, CV**

Kualifikasi Usaha (K1)

 JL. TAJANGI, BAWALIPU, KEC. WOTU 92987

**SARANA TIMUR ABADI, CV**



Kualifikasi Usaha (K2)

 JL. WENDONIAH NO. 11 SOROWAKO, MALILI

 ARFAN AMIER



**SARANA TIMUR DAMAI, CV**

Kualifikasi Usaha (K2)

 JL. WENDONIHA NO. 11 SOROAKO, MALILI  
 ARIEF AMIR FADILLA

**SARANA TIMUR, CV**

Kualifikasi Usaha (K2)

 JL. WENDONIHA NO. 11 SOROAKO, MALILI  
 AMIR HAMZAH



**SARI JAYA GROUP, CV**

Kualifikasi Usaha (K1)

 JL. CENDRAWASIH NO.318, LEDU-LEDU, KEC. WASUPONDA 92983

**SEPTIAN EKASYAHPUTRA, CV**

Kualifikasi Usaha (K1)

 JL. ABUBAKAR ASSIDIQ TIMAMPU TOWUTI, MALILI  
 ABBAS MUNAIS

**SINAR ALAM, CV**

Kualifikasi Usaha (K1)

 JL. M. NASIR DESA MALILI KEC. MALILI, MALILI, KEC. MALILI, MALILI 92931  
 081355198217  
 081355198217  
 HASING SUMULE



**SINAR AMBUN PAGI, CV**

Kualifikasi Usaha (K1)

 JL. DANAU TEMPE NO.3 TOWUTI, ASULI, KEC. TOWUTI, MALILI 92982  
 085255647463  
 085255647463  
 AMBUN YORI BA DUNG



**SINAR HASDAR, CV.**

Kualifikasi Usaha (K2)

 JL. POROS TOWUTI TIMAMPU, MALILI  
 HENDRA ADIPUTRA HATTA



**SINAR HASDAR, PT**

Kualifikasi Usaha (M1)

 JL. NASRUN NO. 19, WAWONDULA, KEC. TOWUTI, MALILI 92982  
 PTSINARHASDARGROUP@YAHOO.COM  
 H. HATTA JAMAL



**SINAR LAOLI, CV**

Kualifikasi Usaha (K1)

 JL. ANDI JEMMA NO. 5, MALILI, KEC. MALILI, MALILI 92981  
 H. NUR ALAM DAHLAN



**SINAR MALILI, CV**

Kualifikasi Usaha (K1)

 JL. SULTAN HASANUDDIN KEC. MALILI, MALILI  
 DARWIS WELLA



**SINAR TEKO LAMPE, CV**

Kualifikasi Usaha (K1)

 DUSUN KEBUN RAMI III DESA MANDIRI KEC. TOMONI, MANDIRI, KEC. TOMONI, MALILI 92972  
 H. MUH. NAJIB AMIN

**SINAR WAHYU, CV**

Kualifikasi Usaha (K3)

 JL. HARAPAN 38, MALILI  
 H. D A H L A N



**SUCI RAMADANI, CV**

Kualifikasi Usaha (K2)

 JLN SAWERIGADING NO 27, BARUGA, KEC. TOWUTI 92984

**SULO SILI, CV**

Kualifikasi Usaha (K1)

 JL. DR. SAMRATULANGI DESA PUNCAK INDAH. MALILI, PUNCAK INDAH, KEC. MALILI, MALILI 92936  
 BAU DARA LILI



**TEPAKO MANDIRI, PT**

Kualifikasi Usaha (M1)

 JL. TOSALILI NO.3, NIKKEL, KEC. NUHA



**TEPAT GUNA MANDIRI, CV**

Kualifikasi Usaha (K1)

 JL. DANAU TONDANO NO. 01, MALILI  
 RASTA ISKANDAR



**TERAMPIL, CV**

Kualifikasi Usaha (K1)

 DESA LAKALAWALI KEC. MALILI, LAKAWALI, KEC. MALILI, MALILI 92981  
 ROSNA A. MALLY



**THAMA ABADI, CV**

Kualifikasi Usaha (K1)

 JL. YOS SUDARSO NO. 7 TOWUTI, LEDU-LEDU, KEC. WASUPONDA, MALILI 92983  
 NITA HARMITA

**TIAN DESIGN CONSULTAN, CV**

Kualifikasi Usaha (K1)

 DESA BAWALIPU KEC. WOTU, BAWALIPU, KEC. WOTU, MALILI 92971  
 IDIAYANA SARTIAN, ST.



**TIARA, CV**

Kualifikasi Usaha (K1)

 DSN. KARAMBUA 2, RINJANI, KEC. WOTU 92987



**TIGA EMPAT PROJECT, CV**

Kualifikasi Usaha (K2)

 JL. INCOIRO NO 50 SOROWAKO, SOROAKO, KEC. NUHA, MALILI 92983  
 RUSMAN,ST



**TIGA SELARAS,**

Kualifikasi Usaha (K2)

 JL. TRANS SULAWESI, MALILI  
 MUHAMMAD SUKRI



**TIGA UTAMA, CV**

Kualifikasi Usaha (K3)

 DESA TAMPINA KEC. ANGKONA, TAMPINNA, KEC. ANGKONA, MALILI 92985  
 MUCHLIS ZAINUDDIN





**TIMAMPU KARSA PRATAMA TECHNOLOGIES, CV**

Kualifikasi Usaha (K1)

 JL. ABU BAKAR ASSIDIQ NO. 37 TOWUTI, MALILI  
 R I F A L



**TOWUTI PURNAMA JASA, CV**

Kualifikasi Usaha (K3)

 JL. MAWAR NO. 06 WAWONDULA, WAWONDULA, KEC. TOWUTI, MALILI 92982  
 0811424829  
 0811424829  
 ALAMSYAH. ST



**TRI PUTRA SAUDARA, CV**

Kualifikasi Usaha (K2)

 JL. DESA KALAENA KIR KEC. MANGKUTANA, TARIPA, KEC. ANGKONA, MALILI  
 H. ABD. RAHMAN



**TRI PUTRA UTAMA, CV**

Kualifikasi Usaha (K1)

 JL. S. CEREKANG, MALILI  
 ARTATY PABEANGI



**TRIAS TEKNIK, CV**

Kualifikasi Usaha (K2)

 JL. RANTE MARIO NO. 10, TOMONI, KEC. TOMONI, MALILI 92972  
 CHANDRA L. RIVAI

**USAHA RIFALDI, CV**

Kualifikasi Usaha (K2)

 DESA BEAU KEC. WOTU, MALILI  
 IR. TAKIRUDDIN



**VALDI JAYA, CV**

Kualifikasi Usaha (K1)

 TOMONI



**VERBECK UTAMA, CV**

Kualifikasi Usaha (K1)

 DSN KAREBBE DESA LASKAP KEC. MALILI, LASKAP, KEC. MALILI, MALILI 92935  
 NURAENI



**WAE CENNING, CV**

Kualifikasi Usaha (K2)

 JL. JEND. SUDIRMAN, BALANTANG, KEC. MALILI, MALILI 92981  
 ANWAR SULAEMAN



**WAHYUNI, CV**

Kualifikasi Usaha (K3)

 JL. DESA PAKKALOE KEC. TOWUTI, MALILI  
 USMAN SADIQ

**WELANI JAYA CV**

Kualifikasi Usaha (K3)

 JL. PONGKEA NO. 45 SOROAKO, NIKKEL, KEC. NUHA, MALILI 92983  
 H. UMAR RANGGO



**WIRA BUANA KARYA, CV**

Kualifikasi Usaha (K3)

 JL. ST. HASANUDDIN, PUNCAK INDAH, KEC. MALILI 92981



**WIRAKAJI, CV**

Kualifikasi Usaha (K1)

 JL. KILOMETER, 1 KEC. MALILI, MALILI  
 SUKMAWATI SUAIB



**YOSUA SINAR MALUK, PT**

Kualifikasi Usaha (M1)

 JL. HASANUDDIN F 08 SOROWAKO, KEC. NUHA, MALILI  
 YACOBUS S. ROPPEN



**YUSRIL ABADI, CV**

Kualifikasi Usaha (K1)

 DUSUN LAROEHA KEC. WASPONDA, MALILI  
 ARHAM

**YUSRIL PRATAMA, CV**



Kualifikasi Usaha (K1)

 JL. DUSUN LAUWO ATAS BURAU, LAUWO, KEC. BURAU, MALILI  
 ANDI UKKAS

**KAB. TORAJA UTARA**





**ANUGRAH JAYA, CV**

Kualifikasi Usaha (K2)

 RANTE PAKU KEC. TALLUNGLIPU, KELURAHAN RANTE PAKU TALLUNGLIPU, KEC. TALLUNGLIPU, RANTEPAO 91832  
 081355228852  
 SILVANA TONAPA





**ASLIN JAYA, PT**

Kualifikasi Usaha (M1)

 JL. DIPONEGORO NO.4 RT. 01/RW. 01, KELURAHAN PASELE, KEC. RANTEPAO, RANTEPAO 91831  
 0423-21030  
 0423-0423-21299  
 HENDRIKWIJAYA@ROCKETMAIL.COM  
 HENDRIK WIJAYA



**CARLY ALFA TIMUR, PT**

Kualifikasi Usaha (M1)

 JL. A. YANI NO.102 RT. 01/RW. 01, KELURAHAN RANTEPAO, KEC. RANTEPAO, RANTEPAO 91831  
 0423-21030  
 0423-0423-21299  
 HENDRIKWIJAYA@ROCKETMAIL.COM  
 HENDRIK WIJAYA



**CIPTA PERSADA TORINDO, PT**

Kualifikasi Usaha (M2)

 JL. IMAM BONJOL NO.14, KELURAHAN RANTEPAO, KEC. RANTEPAO, RANTEPAO 91831  
 IR. CALVIN PARAPAK TONDOK



**FAJAR ASIA, CV**

Kualifikasi Usaha (K3)

 JL. TAMAN MAKAM PAHLAWAN NO. 4, KELURAHAN RANTE PASELE, KEC. RANTEPAO, RANTEPAO 91831  
 0423-21771  
 PETRUS FERDINAND



**GILANG PERDANA, CV**

Kualifikasi Usaha (K3)

 JL. FRANS KARANGAN LR. III NO. 5, KELURAHAN TAMPO TALLUNGLIPU, KEC. TALLUNGLIPU 91831  
 0423-23080



**GLOMAR PUTRA, CV**

Kualifikasi Usaha (K1)

 JL. PONGTIKU LR. II/7, LEMBANG PARANDANGAN, KEC. BUNTU PEPASAN, RANTEPAO 91854  
 YULIARDI





**JASA NUSA, CV**

Kualifikasi Usaha (K2)

 JL. BATU LELLENG NO.8 RT. 01/RW. 01, KELURAHAN RANTEPAO, KEC. RANTEPAO, RANTEPAO 91831  
 M. PATULAH

**JETZI KARSA MALINDO, CV**

Kualifikasi Usaha (K3)

 JL. RATULANGI NO. 31 RANTEPAO RT. 7/2, KELURAHAN SINGKI, KEC. RANTEPAO, RANTEPAO 91835  
 0423-21662  
 081242023688  
 SYUKUR YANTO M.



**KARYA KEVIN, CV**

Kualifikasi Usaha (K2)

 JL TALLUNGLIPU, KEC. KESU 91831



**MARGA TALMAN, CV**

Kualifikasi Usaha (K2)

 JL. POROS MAKALE-RANTEPAO, LEMBANG TODONGKON, KEC. KESU, RANTEPAO 91852  
 MUSA TANGKETASIK



**MEGA VIKTORIA PRIMA, PT**

Kualifikasi Usaha (M1)

 LINGK. PANGRANTE, KELURAHAN LIMBONG, KEC. RANTEPAO, RANTEPAO 91835  
 IR. STEPANUS MANGATTA





**RIANTINESA, PT**

Kualifikasi Usaha (M2)

 JL. S. TAPPANG NO. 19, KELURAHAN MALANGO, KEC. RANTEPAO, JAYAPURA  
 A.B. PARRUNG



**SARINDO KARYA PRATAMA, PT**

Kualifikasi Usaha (M1)

 JL. WALTER MONGINSIDI NO. 60 RT. 1/RW. 1, KELURAHAN MALANGO, KEC. RANTEPAO, RANTEPAO 91831  
 0423-23972  
 0423-25401  
 YUSUF SANTO



**SENTRAL SARANA CIPTA, PT**

Kualifikasi Usaha (M1)

 JL. A. MAPPAN YUKI NO.16, KELURAHAN PENANIAN, KEC. RANTEPAO, RANTEPAO 91835  
 0423-21381  
 LISALDI RIDHO

**SIBA PERDANA, CV**



Kualifikasi Usaha (K3)

 JL. TONDOK BATU, LEMBANG TONDON, KEC. TONDON, RANTEPAO 91855  
 LULLUNG MANIKA

**KOTA MAKASSAR**



**77 ISWANDI, PT**

Kualifikasi Usaha (M1)

 JL. ADE IRMA NASUTION V NO. 15, MAKASSAR 90174  
 HAJI MUIS



**A EMPAT KONSULTAN, CV**

Kualifikasi Usaha (K1)

 JL. HERTASNING BLOK E 12 NO. 6, MAKASSAR 90222  
 0411-5743233  
 AMRULLAH, ST.



**ABADI BERSAMA, CV**

Kualifikasi Usaha (K2)



 JL. ABD. DG. SIRUA NO 21, MAKASSAR 90231  
 ARYO SURYONO

**ABADI BUANA CENDRAWASIH, PT**



Kualifikasi Usaha (M1)

 JL. SKARDA N BLOK 6 NO 6, MAKASSAR  
 ANDI SYAFRI BASO



**ABADI MANDIRI, CV**

Kualifikasi Usaha (K3)  
 JL. TABANAS NO. 17, MAKASSAR 90233  
 DINA MISALAYUK

**ABADI PRIMA KONINDO, PT**

Kualifikasi Usaha (M2)  
 JL. G. LOMPOBATTANG NO. 129, MAKASSAR 90114  
 ROBERT WISAL, ST



**ABDI ABADI, PT**

Kualifikasi Usaha (M1)  
 JL. ONTA LAMA NO. 427 A, MAKASSAR 90132  
 NY. HJ. ELLY ILHAM



**ABDIH MULIA DAYA, PT**

Kualifikasi Usaha (M1)  
 JL. AP. PETTARANI BLOK A 46/4, MASALE, KEC. PANAKKUKANG, MAKASSAR 90231  
 0411-449926  
 MULIADAYA@GMAIL.COM  
 DRA. HJ. HAERANI PANANRANGI



**ABDILLAH UTAMA, PT**

Kualifikasi Usaha (M1)  
 JL. SULTAN ALAUDDIN NO.55, KEC. TAMALATE, MAKASSAR 90223  
 SUHERMAN, SH





**ABDIRAYA BANGUN PERKASA, PT**

Kualifikasi Usaha (M1)  
 JL. TAMALATE I SELATAN NO. 9 J, MAKASSAR 90222  
 0411-5056650  
 SALJIANA HASIKIN



**ABDIRAYA MITRA PERDANA, CV**

Kualifikasi Usaha (K3)  
 JL. TIDUNG IX BLOK 9 NO. 171, MAKASSAR 90222  
 0411-8213952  
 ABU BAKAR IDRIS



**ABITAMA KARYA CONSULINDO, CV**

Kualifikasi Usaha (K1)  
 JL. A. P. PETTARANI II NO. 4, KEC. PANAKKUKANG, MAKASSAR 90231  
 0411-447964  
 ABIDIN\_MANGNGOLAI@YAHOO.CO.ID  
 ABIDIN M., SAP.





**ABLAM JAYA, CV**

Kualifikasi Usaha (K1)  
 JL. ABUBAKAR LAMBOGO I LR 2 NO 2, BARABARAYA SELATAN, KEC. MAKASSAR, MAKASSAR 90143  
 0411-459924  
 ERNAWATI



**ABNUR SOBUR MANDIRI, CV**

Kualifikasi Usaha (K1)  
 JL. MUH. TAHIR JONGAYA INDAH BLOK B NO. 3, JONGAYA, KEC. TAMALATE, MAKASSAR 90223  
 MUHAMMAD NUR ALAM, SE

**ABRAHAM KONSULTAN, CV**

Kualifikasi Usaha (K1)  
 BTN MINASA UP A BLOK M. 8 NO. 9, GUNUNG SARI, KEC. RAPPOCINI, MAKASSAR 90221  
 0411-882851  
 ABRAHAM\_KONSULTAN@GMAIL.COM  
 IR. BUSRANUDDIN

**ADHI PRIMA MANDIRI, CV**

Kualifikasi Usaha (K2)  
 JL. TODDOPULI 19, KEC. RAPPOCINI  
 0411-4663417



**ADHITA PRATAMA KARYA, CV**

Kualifikasi Usaha (K2)  
 JL. ANUANG NO. 39, MAKASSAR 90142  
 0411-854298  
 AGUSSALIM. ST



**ADI JAYA LIMA PRADANA, PT**

Kualifikasi Usaha (B1)  
 JL. KALIMANTAN NO. 13 B, MAKASSAR 90173  
 0411-314872  
 IR. RICKY TUNGKA



**ADI KARYA ABADI, CV**

Kualifikasi Usaha (K2)  
 JL. G. MERAPI, MAKASSAR 90115  
 0411-310438  
 EDDY TUNRU ISAKANDAR TALAWA



**ADI KARYA, CV**

Kualifikasi Usaha (K2)  
 JL. NIPA-NIPA RAYA NO. 102, MAKASSAR 90234  
 MULIADI, SE



**ADI KENCANA, CV**

Kualifikasi Usaha (K3)  
 JL. RACING CENTRE I NO. 4, KARAMPUANG, KEC. PANAKKUKANG, MAKASSAR 90231  
 M. DJUFRI BEDDU, H, DRS.





**ADI RESWARA, PT**

Kualifikasi Usaha (M1)  
 JL. KORBAN 40.000 JIWA NO. 136, RAPPOJAWA, KEC. TALLO, MAKASSAR 90215  
 0411-464611  
 INDRIANI MUSTAMIN

**ADIL MULTI KONSULTAN, CV**

Kualifikasi Usaha (K1)  
 JL. RACING CENTRE KOMPS UMI C / 13, KARAMPUANG, KEC. PANAKKUKANG, MAKASSAR 90231  
 IR. HJ. ANDI NURWAHIDAH



**ADJATTAPARANG ENGINEERING CONSULTANT, CV**

Kualifikasi Usaha (K1)  
 JL. A. P. PETTARANI BLOK A 25/13, KEC. PANAKKUKANG, MAKASSAR 90222  
 0411-441945  
 PR4DIPTA@INDOSAT.NET.ID  
 IR. HERI ISMAWI



**ADRIA CIPTA NUGRAHA, PT**

Kualifikasi Usaha (M1)  
 JL. BOULEVARD KOMP. RUBBY II NO. 41, MAKASSAR  
 M. ASAD NUR



**AERO DINAMIKA, CV.**

Kualifikasi Usaha (K2)  
 JL. BUNGA EJA NO 8, MAKASSAR 90122  
 REDY ADIYANTO USMAN





**AFFAN ANUGRAH, CV**

Kualifikasi Usaha (K1)  
 JL. DAHLIA (KOMP. PESONA TAMAN DAHLIA) BLOK B NO. 1, MAKASSAR 90121  
 0411-833327  
 IR. MUHAMMAD IDRUS ARIEF



**AFIT LINTAS JAYA, CV**

Kualifikasi Usaha (K1)  
 JL. TODDOPULI VII NO. 34, MAKASSAR 90233  
 IR. APTRIPPEL TUMIMOR



**AGANTA UTAMA NUSANTARA, PT**

Kualifikasi Usaha (M1)  
 JL. KEINDAHAN 3 BLOK AA. 33, TAMALANREA, KEC. TAMALANREA, MAKASSAR 90245  
 0411-581625  
 0411-583394  
 AKSAH PALU



**AGEDIAH, CV**

Kualifikasi Usaha (K1)  
 JL. BANGKALA DALAM VIII NO. 8, BANGKALA, KEC. MANGGALA, MAKASSAR 90235  
 INDR PERMATA A. SALIM

**AGREGAT, CV**

Kualifikasi Usaha (K1)  
 JL. CILALLANG RAYA NO. 69, BANTABANTAENG, KEC. RAPPOCINI, MAKASSAR 90222  
 MUNAWWARAH NUR, SE

**AGREGATE, CV**

Kualifikasi Usaha (K3)  
 PERUM DOSEN UNHAS BLOK EB 34, MAKASSAR  
 ANDI SYARIFUDDIN, SE

**AGUNG CIPTA CELEBES, PT**

Kualifikasi Usaha (M1)

 JL. A.P. PETTARANI KAWASAN BISNIS CENTRE III BLOK A NO. 2, KEC. PANAKKUKANG, MAKASSAR 90231

 0411-441395

 AGUNG\_CIPTACELEBES@YAHOO.CO.ID

 TAUFIK, SPD

**AGUNG LISARDI SEJAHTERA, PT**

Kualifikasi Usaha (M1)

 JL. RAPPOCINI RAYA NO. 181 F, RAPPOCINI, KEC. RAPPOCINI, MAKASSAR 90222

 0411-457164

 JOHNY LISANGAN

**AGUNG PERKASA, CV**

Kualifikasi Usaha (K1)

 JL. TITANG NO.30, MAKASSAR 90145

 WAHYUDDIN KASIM

**AHMAD, CV**

Kualifikasi Usaha (K2)

 JL. BALANG BARU I NO. 24, MAKASSAR 90224

 IR. MUH TAQWA AHMAD

**AIDHYL AKBAR JAYA, CV**

Kualifikasi Usaha (K1)

 JL. EBONI NO. 61 TANJUNG MERDEKA, MAKASSAR

 M. KURNIA NGAWING

**AINUL JAYA MAKASSAR, PT**

Kualifikasi Usaha (M1)

 JL. SIBULA DALAM NO. 66, MAKASSAR 90154

 0411-319468

 TARMUZI ISMAIL

**AIY ARTHA PERDANA, CV**

Kualifikasi Usaha (K3)

 JL. M.E. SAELAN BTN AGRARIA BLK U/3, MAKASSAR 90221

 IR. MUHAMMAD AMIN RAHMAN

**AKBAR PRATAMA, CV**

Kualifikasi Usaha (K1)

 JL. ABU BAKAR LAMBOGO 2 LR. 2 NO. 5, MAKASSAR 90143

 MAMAN

**AKIRA JAYA KARSA, CV**

Kualifikasi Usaha (K1)

 BTN HARTACO IV.I/1, MAKASSAR 90244

 0411-834584

 DRS. IRWAN NURSAID

**AKMAL JAYA PERKASA, CV**

Kualifikasi Usaha (K1)

 JL. TOPAZ RAYA RUKO ZAMRUD BLOK C/8, MASALE, KEC. PANAKKUKANG, MAKASSAR 90231

 0411-423937

 NURMALA BUSTHANUL

**AKRAM ADI UTAMA, CV**

Kualifikasi Usaha (K1)

 JL. P. PERUM P. AL-MARHAMAH B NO. 11, MAKASSAR

 JAYADI, SE, M.SI

**AKRAN MANDIRI, CV**

Kualifikasi Usaha (K1)

 JL. URIP SUMOHARJO KOMP. PENGADILAN F.127, PANAIKANG, KEC. PANAKKUKANG, MAKASSAR 90231

 MUHAMMAD AKBAR

**AKRINDO EMPAT W, PT**

Kualifikasi Usaha (M1)

 JL. SUNU KOMP. PRATAMA BLOK P NO 24, MAKASSAR

 IR. HERMAN MADDAUNG

**AKUINDO KONSULTAN, CV**

Kualifikasi Usaha (K1)

 JL. RACING CENTRE II BLOK M2 NO. 10, KARAMPUNANG, KEC. PANAKKUKANG, MAKASSAR 90231

 IR. MUSADLIFAH, MT

**AL ATAIR, CV**

Kualifikasi Usaha (K1)

 JL. TELKOM 6 NO. 170, KEC. BIRING KANAYA, MAKASSAR

 081355987965

 081355987965

 NANYCH65@YAHOO.CO.ID

 HJ. HANANY HABAS HALING, SE

**ALAM GIR, PT**

Kualifikasi Usaha (M1)

 JL. TALASALAPANG NO. 15 A, GUNUNG SARI, KEC. RAPPOCINI, MAKASSAR 90221

 ANDI ALVIN AULIA MIRDIN

**ALAN JAYA, CV**

Kualifikasi Usaha (K1)

 SUDJANG NUSA IDAMAN BLOK C NO. 3, MAKASSAR

 MUHAMMAD ALAN

**ALDHA MITRA UTAMA, CV**

Kualifikasi Usaha (K3)

 JL. PAJAIANG NO. 18, DAYA, KEC. BIRING KANAYA, MAKASSAR 90222

 0411-581814

 IR. HASNA ALANG

**ALDHKA JAYA, CV**

Kualifikasi Usaha (K1)

 JL. DAHLIA LR 4 NO 02, MAKASSAR 90112

 DARWIS

**ALEN TRIYASA KONSULTAN, CV**

Kualifikasi Usaha (K1)

 JL. BAHAGIA NO. 7, KARUWISI, KEC. PANAKKUKANG, MAKASSAR 90232

 0411-5099081

 ALEN\_TRIYASA@YAHOO.CO.ID

 TASLIM PAWIRING

**ALENA JAYA KONSTRUKSI, CV**

Kualifikasi Usaha (K1)

 JL. PURI TAMAN SARI BLOK A.14 / 8, MAKASSAR

 ANDI BASIR

**ALFA SENTRA WISESA MANDIRI, CV**

Kualifikasi Usaha (K1)

 JL. BONTO DURI RAYA NO. 17, PARANG TAMBUNG, KEC. TAMALATE, MAKASSAR 90224

 AIDIL FITRAH

**ALFINDO PERKASA, PT**

Kualifikasi Usaha (M1)

 JL. RATULANGI NO. 112, MAKASSAR 90113

 RUDI HARTONO

**ALFINDO, PT**

Kualifikasi Usaha (M1)

 JL. DR. RATULANGI NO. 112, MAKASSAR 90223

 FATMAWATI, SE

**ALHAMBRA TEAM, CV**

Kualifikasi Usaha (K1)

 JL. KEMAUAN NO. 58, MAKASSAR 90144

 0411-433614

 ST. HARTINA MUJIN, ST.

**ALIF AKBAR, CV**

Kualifikasi Usaha (K1)

 BTN BUMI BUNG PERMAI BLOK B6/14, MAKASSAR 90172

 0411-583710

 DRS. ABDUL MUNIR A.

**ALIF KIRANA, CV**

Kualifikasi Usaha (K1)

 JL. TAMALANREA RAYA BLOK AA.15, MAKASSAR

 MAWARDI, SE



**ALIMAR LESTARI KONSULTAN, CV**

Kualifikasi Usaha (K1)

 JL. TODDOPULI 22 BLOK 35 NO. 37, MAKASSAR 90233

 440775

 IR. ABD. RAHMAN

**ALNAUFAH, CV**

Kualifikasi Usaha (K1)

 JL. KARUNRUNG RAYA NO. 38, MAKASSAR 90222

 AL MA MUN MAESAR

**ALTIN ELECTRONIC, CV**

Kualifikasi Usaha (K2)

 JL. SULTAN ALAUDDIN III NO. 11, MAKASSAR 90221

 H. LATIEF DAUD

**ALYA ARDIN MANDIRI, PT**

Kualifikasi Usaha (M1)

 JL. A. MAPPAODDANG NO. 45 R/48.G, MAKASSAR

 IR. ALAMSYAH MAHADI KULLE

**AM2O, CV**

Kualifikasi Usaha (K2)

 JL. A.P. PETTARANI II NO. 4, KEC. PANAKKUKANG, MAKASSAR 90222

 0411-447964

 AM2O\_LABA@YAHOO.CO.ID

 M. SAMSU ALAM

**AMAL PRATAMA MANDIRI, CV**

Kualifikasi Usaha (K2)

 JL. SUNGAI LIMBOTO LR. 37 NO. 3, MAKASSAR 90114

 ANDI MEGAWATI. SH. MH

**AMALA BANGUN CIPTA, CV**

Kualifikasi Usaha (K2)

 JL. UJUNG PANDANG NO. 4, MAKASSAR 90111

 IR. FARIED M. MAHADING

**AMALIA JAYA PRATAMA, PT**

Kualifikasi Usaha (M1)

 JL. PACCINANG RAYA NO. 21, MAKASSAR

 IR. HIDAYAT MACHMUD

**AMALIA PRATAMA, CV**

Kualifikasi Usaha (K2)

 JL. PACCINANG RAYA NO. 33, MAKASSAR

 MUHAMMAD ERWIN

**AMALIAH, CV**

Kualifikasi Usaha (K1)

 JL. ANDI MANGERANGI NO. 34, MAKASSAR 90223

 0411-857749

 AMALIAH@INTERNUX.COM

 NAHARUDDIN BAKRI,ST

**AMANA MAKASSAR MANDIRI, CV**

Kualifikasi Usaha (K1)

 JL. ONTA LAMA NO. 36, MAKASSAR 90132

 NURWAHIDA MUIN

**AMANA BINA CIPTA, CV**

Kualifikasi Usaha (K1)

 JL. TIDUNG VIII BLOK 11 NO. 57, KEC. RAPPOCINI, MAKASSAR 90222

 ASRUL SYAWAL

**AMANA, CV**

Kualifikasi Usaha (K1)

 JL. SINGA NO. 37 A, BONTO BIRAENG, KEC. MAMAJANG, MAKASSAR 90132

 NY. JUSTIAH

**AMANDA PERDANA, CV**

Kualifikasi Usaha (K1)

 JL. MENTIMUN NO. 18, KEC. BONTOALA, MAKASSAR 90151

 ABD. RAHMAN DAMMAR, S.SOS

**AMANDA, CV**

Kualifikasi Usaha (K1)

 KOMP. ASINDO ZAMRUD B / 21, MAKASSAR

 ANDI MARHAENI

**AMANDITA MODAL UTAMA, PT**

Kualifikasi Usaha (M2)

 JL. LURE NO. 9 A RT. 2/RW. 2, BARANA, KEC. MAKASSAR, MAKASSAR 90145

 0411-449719

 0411-448633

 AMANDITAMODALUTAMA@YAHOO.COM

 MARLINAWATI BUNADI

**AMBA JAYA, CV**

Kualifikasi Usaha (K3)

 JL. MANNURUKI VII NO. 8, MAKASSAR 90221

 TAUFIQ AMINI, SH.

**AMBASSADOR, CV**

Kualifikasi Usaha (K1)

 JL. GUNUNG LOKON NO. 59/22, KEC. UJUNG PANDANG, MAKASSAR 90145

 DWI SEPTIYANTO, SE

**AMIKA JOINT KONSTRUKSI, CV**

Kualifikasi Usaha (K2)

 JL. AP.PETTARANI RUKO NEW ZAMRUD BLOCK A.23, MASALE, KEC. PANAKKUKANG, MAKASSAR 90231

 CV.AMIKA\_JK@YAHOO.COM

 ASMAR B. HAFID

**AMRIZ ALIF, CV**

Kualifikasi Usaha (K2)

 JL. MONUMEN EMMY SAELAN NO. 59, MAKASSAR 90222

 0411-868536

 LUSI ANDRIANY

**AMUS JAYA ADITYA PERDANA, CV**

Kualifikasi Usaha (K3)

 JL. LANDAK NO. 9 KEC. MAMAJANG, KEC. MAMAJANG, MAKASSAR 90222

 H. A. SETYA AYU SALIPOLO

**ANANDA ANABANUA, PT**

Kualifikasi Usaha (M1)

 JL. DATUK RIBANDANG II NO. 8, LA'LATANG, KEC. TALLO, MAKASSAR 90211

 0411-459813

 IR. ANDI ARAS

**ANAS WAHYUNI JAYA ABADI, PT**

Kualifikasi Usaha (M1)

 JL. A.P. PETTARANI BLOK GA 15 NO. 5, KEC. PANAKKUKANG, MAKASSAR 90222

 IR. ANDI M. NASRUM ALIMUDDIN

**ANASCO, PT**

Kualifikasi Usaha (M1)

 JL. TINUMBU NO. 37 - 39, MAKASSAR 90155

 IR. MUH. ABBAS MALLA

**ANDAL PERSADA UTAMA RAYA, PT**

Kualifikasi Usaha (M1)

 JL. ADHYAKSA BARU RUKO ZAMRUD II H NO. 17 PANAKKUKANG MAS, MAKASSAR 90231

 0411-443603

 ANDALPUR@YAHOO.CO.ID

 IR. MARTINUS MANGANTI

**ANDAL UTAMA, CV**

Kualifikasi Usaha (K1)

 JL. DR. WAHIDIN SUDIRO HUSODO NO. 250, MALIMONGAN, KEC. WAJO, MAKASSAR 90174

 JIMMY SIRAPANJI

**ANDARA KARYA ABADI, CV**

Kualifikasi Usaha (K2)

 JL. BITOWA II NO.1 BLOK III, ANTANG, KEC. MANGGALA, MAKASSAR 90234

 0411-491882

 NURRAHMA, ST

**ANDEKJA PUTRA, PT**

Kualifikasi Usaha (M1)

 JL. BONERTAE NO. 6, MAKASSAR 90174

 RACHMAT LISANGAN

**ANDHIKA PRIMA KARYA, CV**

Kualifikasi Usaha (K1)

 JL. DR. SAM RATULANGI NO.33, MAKASSAR 90123

 0411-834585

 A. RESKY IKA SARI SYAHRIR

**ANDHIKA UTAMA KONSTRUKSI, CV**

Kualifikasi Usaha (K1)

 JL. DATUK RIBANDANG II NO. 8, KALUKU BODOA, KEC. TALLO, MAKASSAR 90211

 0411-454139

 SUZANTY

**ANDI RAODA BERSINAR, CV**

Kualifikasi Usaha (K1)

 JL. PENGAYOMAN BLOK F21/8 MAKASSAR, MASALE, KEC. PANAKKUKANG, MAKASSAR 90231

 ANDI RAODAH

**ANDIKA PUTRA, CV**

Kualifikasi Usaha (K1)

 JL. PELANDUK NO. 26, MAKASSAR 90113

 INDAR JAYA

**ANDIKA RAYA, CV**

Kualifikasi Usaha (K2)

 JL. SUDIANG RAYA BLOK K NO 391, MAKASSAR

 ANDIKA\_RAYA@HOTMAIL.COM

 MUNIR ST

**ANDIKA FERIAL, CV**

Kualifikasi Usaha (K1)

 JL. DANAU LIMBOTO NO. 10 TAMAN TORAJA GMTD, MAKASSAR

 0411-838498

 OFFICE.ANDIKA FERIAL@YAHOO.CO.I

 ANDIKA Z.S. FERIAL,

**ANDIL, CV**

Kualifikasi Usaha (K1)

 JL. HERTASNING UTARA III C/8, MAKASSAR 90222

 ASRUL SAMAUN, S. KOM

**ANDINA, CV**

Kualifikasi Usaha (K1)

 JL. MACCINI RAYA NO. 151, MAKASSAR 90144

 IR. TRISMAWATY

**ANDITHA KARYA, CV**

Kualifikasi Usaha (K1)

 KOMP. PERUMAHAN DOSEN UNHAS BLOK R NO. 3 TAMALANREA, TAMALANREA, KEC. TAMALANREA, MAKASSAR 90245

 0411-585010

 ANDITHA\_KARYA@YAHOO.CO.ID

 IR. A. ABD. SYAHID THAHA

**ANDYA ARTHA TAMA, PT**

Kualifikasi Usaha (M1)

 JL. BONTO TANGNGA NO 2B, MAKASSAR 90223

 0411-87480

 ANDYA.ARTHATAMA@GMAIL.COM

 IR ANDI BASO SULFA

**ANDYNA PUTRI PRATAMA, PT**

Kualifikasi Usaha (M1)

 JL. NUSA TAMALANRE INDAH BLOK M NO. 18, MAKASSAR

 IR. EDHY HD

**ANF SATU SATU EMPAT SATU, CV**

Kualifikasi Usaha (K2)

 JL. ANTANG RAYA KOMP. ASINDO, ANTANG, KEC. MANGGALA, MAKASSAR 90234

 ACO ISKANDAR

**ANGKASA PUTRI, CV**

Kualifikasi Usaha (K1)

 GRIYA BATAS KOTA BLOK B/5, MAKASSAR

 META GEMALA, SE. AK

**ANGRIANY LESTARI, CV**

Kualifikasi Usaha (K1)

 JL. LETJEN HERTASNING KOMPL. PHP BLK I/3, MAKASSAR 90222

 ANGRI NOFITRI

**ANINDYA KARYA UTAMA, CV**

Kualifikasi Usaha (K1)

 JL. LANGGAU LR. 5 NO. 4, TOMPO BALANG, KEC. BONTOALA, MAKASSAR 90128

 M. MUSTAFA SAGALA

**ANISA INDAH TEKNIK, CV**

Kualifikasi Usaha (K3)

 JL. PONGTIKU LR. 3 NO. 1, MAKASSAR 90222

 MUHAMMAD AMIN, IR

**ANLIAN ANUGRAH, CV**

Kualifikasi Usaha (K3)

 JL. KESEJAHTERAAN TIMUR BLOK B/28 BUMI TAMALANREA PERMAI, TAMALANREA, KEC. TAMALANREA, MAKASSAR 90245

 583276

 DAMITHA KURNIATY JACSEM, SE

**ANLIAN BROTHERS, CV**

Kualifikasi Usaha (K2)

 JL. PERINTIS KEMERDEKAAN XI RT. 01/10, MAKASSAR

 IR. SULAEMAN. S

**ANNISA JAYA KONSTRUKSI, CV**

Kualifikasi Usaha (K1)

 JL. GAJAH NO. 34/46, MAKASSAR 90142

 WIWIK ENDARYANI

**ANTARIKSA GLOBALINDO, PT**

Kualifikasi Usaha (M1)

 JL. ANUANG NO. 15 F, MAKASSAR 90142

 0411-872721

 IR. JAYADI RUSMAN

**ANUGERAH ARTA MANDIRI, CV**

Kualifikasi Usaha (K2)

 JL. TODDOPULI RAYA TIMUR KOMP. RUKO VILLA SURYA MAS BLOK A/11, MAKASSAR 90233

 0411-424411

 TAJUDDIN NUR, SE

**ANUGERAH JAYA, CV**

Kualifikasi Usaha (K1)

 JL. BAJI NYAWA NO. 9, MAKASSAR 90134

 ISKANDAR INDRAJAYA

**ANUGERAH SURYA JAYA, PT**

Kualifikasi Usaha (M1)

 JL. PERINTIS KEMERDEKAAN NO. 7 KM. 14, MAKASSAR

 0411-586805

 PT\_ASJ@YAHOO.COM

 DARMASAKTI

**ANUGERAH, CV**

Kualifikasi Usaha (K1)

 JL. ASRAMA HAJI SUDIANG, MAKASSAR

 DRA. ANDI HASNA

**ANUGRAH ENGINEERING CONSULTANT, CV**

Kualifikasi Usaha (K1)

 JL. TAMANGAPA RAYA BLOK M NO. 6, MAKASSAR 90235

 0411-491297

 ANUGRAH\_ENGINEERING@YAHOO.CO.I

 MUH. RAHMAT JUFRIADI, S.SOS.

**ANUGRAH KONSTRUKSI, CV**

Kualifikasi Usaha (K3)

 JL. BORONG RAYA PANAKKUKANG DELTA MAS BLK A/11, MAKASSAR 92333

 0411-496537

 NORISMAWATY

**ANUGRAH LUHUR, CV**

Kualifikasi Usaha (K2)

 JL. ANCE DG. NGOYO LR. I NO. 6, MASALE, KEC. PANAKKUKANG, MAKASSAR 90231

 ACHMAD

**ANUGRAH MITRATAMA, CV**

Kualifikasi Usaha (K2)

 JL. PALAPA RAYA BLOK B2 NO 57 TELKOMAS, MAKASSAR

 IR JONI KAPPA

**ANUGRAH PELITA PERDANA, CV**

Kualifikasi Usaha (K1)

 JL. PELITA RAYA BLOK A-46 NO. 49, BALLAPARANG, KEC. RAPPOCINI, MAKASSAR 90222

 SOERATMAN, SE

**ANUGRAH REZKI JAYA, CV**

Kualifikasi Usaha (K1)

 JL. PROF. DR. IR. SUTAMI NO. 17, MAKASSAR

 DRS. ANDI SYAMSUDDIN

**ANUGRAH UTAMA KONSTRUKSI, CV**

Kualifikasi Usaha (K2)

 BTN BARUGA BLOK E NO. 2, MAKASSAR 90132

 0411-496194

 IR. ANDI SAYANG. S

**ANUTA PURA, CV**

Kualifikasi Usaha (K1)

 JL. SULTAN ALAUDDIN II NO. 184 B, MANNURUKI, KEC. TAMALATE, MAKASSAR 90221

 IR. MUH. MUSTAMIR

**APHASKO UTAMAJAYA PT**

Kualifikasi Usaha (M1)

 JL. CENDRAWASIH NO. 234 D, MAKASSAR 90121

 0411-855696

 RUSTAM THAN

**APRILIA BANGUNINDO NUSARAYA, CV**

Kualifikasi Usaha (K3)

 JL. ABD. DG. SIRUA V NO. 2, MAKASSAR 90232

 0411-4660244

 H. ISMAIL H. LATANRO

**AQILA AFIFAH, CV**

Kualifikasi Usaha (K1)

 JL. ABUBAKAR LAMBOGO NO 58, MAKASSAR 90141

 IR. SUMARDIN SADAHIR

**AQILAH CONSULTANT, CV**

Kualifikasi Usaha (K1)

 KNPI LAMA KOMPLEKS PERUM DELTA MAS BLOK I NO. 1, MAKASSAR

 0411-583522

 AQILAH\_CONSULTANT@YAHOO.CO.ID

 EMIL ARIFIN

**AR, CV**

Kualifikasi Usaha (K1)

 JL. SERIGALA NO. 140, LABUANG BAJI, KEC. MAMAJANG, MAKASSAR 90135

 0411-872561

 ARKONSULTAN@TELKOM.NET

 SYAMSINAR

**ARAH, CV**

Kualifikasi Usaha (K3)

 JL. SUNGAI SADDANG BARU NO. 75 B, MAKASSAR 90111

 MACHFUD HALIM

**ARCHIMEDIA KONSULINDO, PT**

Kualifikasi Usaha (M1)

 JL. SKARDA N KOMP. MANGASA PERMAI BLOK V/5, GUNUNG SARI, KEC. RAPPOCINI, MAKASSAR 90221

 IR. ARISWAN ALI

**ARCHINDO B DESIGN, CV**

Kualifikasi Usaha (K1)

 JL. PELITA RAYA II A NO. 9, BALLAPARANG, KEC. RAPPOCINI, MAKASSAR 90222

 0411-871670

 MUSTAQIM JANGGONG

**ARCI PRATAMA, CV**

Kualifikasi Usaha (K1)

 JL. BAJI GAU I NO. 23, MAKASSAR 90134

 0411-859363

 ARCI\_PRATAMA@YAHOO.CO.ID

 IR. REZKI

**ARCOTIBEL, CV**

Kualifikasi Usaha (K1)

 JL. LETJEN. HERTASNING KOMP PERMATA HIDJAU PERMAI BLOK M NO. 3, KASSI-KASSI, KEC. RAPPOCINI, MAKASSAR 90222

 ARCOTIBEL@YAHOO.COM

 IR. NY. HJ. ASRANI PARAWANSA

**AREZMAH CONSULTANT, CV**

Kualifikasi Usaha (K1)

 JL. RAPPOCINI RAYA NO. 206, RAPPOCINI, KEC. RAPPOCINI, MAKASSAR 90222

 0411-854937

 AREZMAH\_CONSULTANT@YAHOO.COM

 IR. ABDUL AZIS SAPUTRA

**ARIA JASA KONSULTAN, PT**

Kualifikasi Usaha (M1)

 JL. HERTASNING BARAT II BLOK D/6 KOMP. GRIYA PANAKKUKANG INDAH, MAKASSAR 90222

 0411-885729

 IR. DANDY ACHMAD YANI, MM

**ARIANI, CV**

Kualifikasi Usaha (K1)

 JL. RAPPOCINI RAYA NO. 206, RAPPOCINI, KEC. RAPPOCINI, MAKASSAR 90222

 IR. MAHDI SAPUTRA

**ARIENE REZKY UTAMA, CV**

Kualifikasi Usaha (K1)

 JL. SUKARIA VII NO. 47, TAMAMAUNG, KEC. PANAKKUKANG, MAKASSAR 90231

 H. EDDY TAMAEA

**ARIESTA APRIYANTI, CV**

Kualifikasi Usaha (K2)

 JL. SULTAN ALAUDDIN II NO. 11, MAKASSAR 90222

 0411-871524

 YANI\_CE95UMM@YAHOO.COM

 EVA APRIYANTI. A

**ARIKA ADIPRAKARSA KONSULINDO, CV**

Kualifikasi Usaha (K1)

 JL. SANRANGAN KOMP. DEWI KUMALASARI AE 13 NO. 12, GUNUNG SARI, KEC. RAPPOCINI, MAKASSAR 90222

 DRS. H. ARIFIN MELLE

**ARINA UTAMA, CV**

Kualifikasi Usaha (K1)

 JL. NUSA HARAPAN PERMAI BLOK F4 NO 22, MAKASSAR

 HAJJAH ATIRAH

**ARISKONINDO, PT**

Kualifikasi Usaha (M1)

 JL. GUNUNG MERAPI NO. 171, LAJANGIRU, KEC. UJUNG PANDANG, MAKASSAR 90114

 0411-3612387

 ARISKONINDO\_PT@YAHOO.CO.ID

 ARIS ALIMUDDIN

**ARISTA CIPTA, PT**

Kualifikasi Usaha (M1)

 JL. A.P. PETTARANI KOMPS BUSINESS CENTRE III BLOK C/12, KEC. PANAKKUKANG, MAKASSAR 90222

 0411-430546

 ARISTA\_CIPTA@YAHOO.COM

 IR. H. ALIMUDDIN BEDDU,MM

**ARISTA JAYA, CV**

Kualifikasi Usaha (K3)

 JL. P. KEMERDEKAAN III BTN ANTARA BLOK A 13/3, MAKASSAR 90245

 MUH. ARIEF, ST, MT

**ARKAN JASA RENCANA, PT**

Kualifikasi Usaha (M1)

 JL. A.P. PETTARANI BLOK F 5 NO. 18, KEC. PANAKKUKANG, MAKASSAR 90222

 0411-442272

 IR. SUPRIADI

**ARKINDO CIPTA PERKASA, CV**

Kualifikasi Usaha (K1)

 JL. TODDOPULI VI KOMP. PURI TAMAN SARI BLOK A9 NO. 9, GUNUNG SARI, KEC. RAPPOCINI, MAKASSAR 90233

 0411-431510

 DRS. MUH. RUSLIE LATIEF

**ARLIN SEJAHTERA, PT**

**Kualifikasi Usaha (M1)**

 JL. TAMALATE VI STP. I NO. 85, MAKASSAR 90222

 0411-863063

 DRA. KRISPINA. LTP

**ARMADIAH, CV**

**Kualifikasi Usaha (K2)**

 JL. CENDRAWASIH NO. 488, MAKASSAR 90123

 MUHAMMAD AKBAR ALIMUDDIN,SE

**ARMANG JAYA, CV**

**Kualifikasi Usaha (K3)**

 JL. DR. RATULANGI NO. 230, MAKASSAR 90333

 MAKMUN DG. SILA, H.

**ARMEDIA CONSULTANT, CV**

**Kualifikasi Usaha (K1)**

 BTN RANGGONG PERMAI BLOK L NO. 16, GUNUNG SARI, KEC. RAPPOCINI, MAKASSAR 90222

 0411-5072654

 ARMEDIA\_CONSULTANT@YAHOO.CO.ID

 AHMAD MUHAJIR, ST

**ARNITA, CV**

**Kualifikasi Usaha (K2)**

 JL. BERUANG NO. 47, LABUANG BAJI, KEC. MAMAJANG, MAKASSAR 90132

 0411-854738

 H. A. TJOE SYAFIE, SH

**ARSENAT MINING PERDANA, CV**

**Kualifikasi Usaha (K2)**

 JL. TAMALANREA SELATAN BLOK M 202 BTP, TAMALANREA, KEC. TAMALANREA, MAKASSAR 90245

 08526776880

 08526776880

 IR. ZAINAL ABIDIN

**ARSINES JASA KONSULTAN, CV**

**Kualifikasi Usaha (K1)**

 BTN MINASA UP A BLOK F.8 NO. 7, GUNUNG SARI, KEC. RAPPOCINI, MAKASSAR 90221

 0411-440643

 IR. NURDIN N.

**ARTA MULTI PRIMA, CV**

**Kualifikasi Usaha (K2)**

 JL. BUMI TAMALANREA PERMAI BLOK H/625, TAMALANREA, KEC. TAMALANREA, MAKASSAR 90245

 HARTATI SANGGALA

**ARTAKONA, CV**

**Kualifikasi Usaha (K1)**

 JL. BALANG CADDI NO. 17, MAMPU, KEC. WAJO, MAKASSAR 90173

 ANDI NANNA

**ARTINDO PRIMA, CV**

**Kualifikasi Usaha (K2)**

 JL. A. P. PETTARANI BLOK F5 / 12, KEC. PANAKKUKANG, MAKASSAR 90222

 0411-830574

 H. ALI A. PATIWIRI, SE

**ARTINDO SELARAS KONSULTAN, CV**

**Kualifikasi Usaha (K1)**

 JL. BATUA RAYA BLOK 431/122 B, BATUA, KEC. MANGGALA, MAKASSAR 90233

 0411-5765139

 ARTINDO\_SELARAS@YAHOO.CO.ID

 HENDRA GUNAWAN, ST.

**ARUNG RANCANG KONSULTAN, CV**

**Kualifikasi Usaha (K1)**

 JL. SUNU KOMPLEKS UNHAS BARAYA BLOK HX NO. 16, LEMBO, KEC. TALLO, MAKASSAR 90125

 0411-456525

 IR. MUH JUFRI

**ARUS JAYA, PT**

**Kualifikasi Usaha (M1)**

 JL. BERUANG NO. 89, LABUANG BAJI, KEC. MAMAJANG, MAKASSAR 90132

 0411-852932

 RUSDIN ABDULLAH

**ARYA BUNGA BATARA SAKTI, PT**

**Kualifikasi Usaha (M1)**

 JL. DG. TATA HARTACO INDAH BLOK II A NO. 31, MAKASSAR 90224

 H. MUH. ARY GUSMAN

**ARYA PRESS, CV**

**Kualifikasi Usaha (K2)**

 JL. KOMPS PERUM JIPANG PERMAI BLOK DP 6 NO 10, GUNUNG SARI, KEC. RAPPOCINI, MAKASSAR 90221

 081241095525

 081241095525

 SUHARNI

**ARYA SEJAHTERA, CV**

**Kualifikasi Usaha (K1)**

 JL. MUH JUFRI LR 7 NO 10, MAKASSAR 90216

 ASNAR

**ARYANDI SURYA GEMILANG, PT**

**Kualifikasi Usaha (M1)**

 JL. RACING CENTRE KOMP. UMI BLOK F NO. 4, KARAMPUANG, KEC. PANAKKUKANG, MAKASSAR 90231

 0411-441037

 ARYANDI128@YAHOO.COM

 PURMAULAWATI. SE

**ARYANI ABADI, CV**

**Kualifikasi Usaha (K3)**

 JL. BATUA RAYA X NO. 1, BATUA, KEC. MANGGALA, MAKASSAR 90233

 0411-885384

 HERI, SE

**AS ELEKTRIKAL KONSTRUKSI, PT**

**Kualifikasi Usaha (M1)**

 JL. RUKO ZAMRUD C NO. 7, MAKASSAR

 NUR EKA RISKIYAH

**AS ELEKTRIKAL, CV**

**Kualifikasi Usaha (K2)**

 JL. TOPAZ RAYA RUKO ZAMRUD I BLOK C NO. 7, MASALE, KEC. PANAKKUKANG, MAKASSAR 90231

 0411-424003

**ASA DESAIN, CV**

**Kualifikasi Usaha (K1)**

 JL. KOMP. PACCKERAKKANG PERMAI BLOK B4 NO. 6, MAKASSAR 90240

 HAINUDDIN, ST

**ASA KARYA, CV**

**Kualifikasi Usaha (K1)**

 KOMP. GRIYA MINASA SARI 2 BLOK C NO. 7, MAKASSAR 90223

 0411-2586315

 ASA\_KARYA98@YAHOO.CO.ID

 HAMZAH, ST.

**ASA PUTRA PATTONRA, CV**

**Kualifikasi Usaha (K3)**

 JL. SUNGAI SADDANG BARU NO. 101, MAKASSAR 90113

 ANDI FITRIAH SYARIFUDDIN

**ASAS PUTRA LOKA, CV**

**Kualifikasi Usaha (K1)**

 JL. ANDI MANGERANGI III/35, MAKASSAR 90223

 SYAMSIAH MACHMUD

**ASHA PLANINDO CONSULTANT, CV**

**Kualifikasi Usaha (K1)**

 BTN MAKKIO BAJI BLOK B8/22/7, GUNUNG SARI, KEC. RAPPOCINI, MAKASSAR 90234

 0411-497256

 IR. AGUS SALIM, M.SI

**ASHAR PRATAMA, CV**

**Kualifikasi Usaha (K1)**

 JL. BONTOMENE NO. 19, MAKASSAR 90221

 M. ASHARYADI, SE

**ASIA SAKTI, CV**

**Kualifikasi Usaha (K3)**

 JL. VETERAN SELATAN 176, KEC. MAMAJANG, MAKASSAR

 H. MACHMUD UMAR

**ASIAH INDAH RAYA, CV**

Kualifikasi Usaha (K3)

 KOMP GRAHA PUSPITASARI BLOK B 1,  
MAKASSAR

 HASBULLAH

**ASIAH LINTAS RAYA, CV**

Kualifikasi Usaha (K1)

 PERUM NUSA TAMALANREA INDAH BLOK I  
NO. 10, MAKASSAR 90241

 KASNAWAWI, ST

**ASINDO SETIATAMA, PT**

Kualifikasi Usaha (B1)

 JL. JEND. A. YANI NO. 35 M, MAKASSAR 90174

 0411-312816

 ASINDO@INDO.NET.ID

 IR. MARTHEN PALLEA

**ASRI BANGUN PERSADA, CV**

Kualifikasi Usaha (K1)

 JL. STO VII E89 TELKOMAS, PACCERAKANG,  
KEC. BIRING KANAYA, MAKASSAR

 MUHAMMAD ATTAR, SH

**ASRI PRATAMA, CV**

Kualifikasi Usaha (K1)

 BTN MINASA UP A BLOK M. 8 NO. 9, GUNUNG  
SARI, KEC. RAPPOCINI, MAKASSAR 90221

 RAHMAWATI

**ASRI SEJAHTERA, CV**

Kualifikasi Usaha (K2)

 JL. LANDAK BARU NO. 10 D, BONTO LEBANG,  
KEC. MAMAJANG, MAKASSAR 90133

 MUH. NASIR SULTAN

**ASRIMA, CV**

Kualifikasi Usaha (K1)

 JL. MATANO BARAT NO. 2 BUKIT BARUGA,  
ANTANG, KEC. MANGGALA, MAKASSAR

 HJ. SUMARTINI M, BSC

**ASTAKONA DUTASARANA  
DIMENSI, PT**

Kualifikasi Usaha (M1)

 JL. PERINTIS KEMERDEKAAN NO. 36,  
TAMALANREA JAYA, KEC. TAMALANREA,  
MAKASSAR 90245

 0411-585839

 IR. SITI NURSIAH

**ASTI BERSAUDARA, CV**

Kualifikasi Usaha (K1)

 WIJAYA KUSUMA II NO 1, GUNUNG SARI,  
KEC. RAPPOCINI, MAKASSAR 90222

 0411-4426071

 ASHARI ABD AZIS

**ASWAD JAYA, CV**

Kualifikasi Usaha (K2)

 JL. DG. TATA I BLOK IV NO. 58, MAKASSAR  
90224

 0411-863326

 IR. A. MALLARANGAN

**ASWINDO PUTRA MANDIRI, PT**

Kualifikasi Usaha (M1)

 JL. ABD. DG. SIRUA BTN CV. DEWI BLOK  
H3/1, MAKASSAR 90231

 0411-445486

 NY. HJ. SISWATI AMIR

**ASYARIF RIDHA LESTARI, CV**

Kualifikasi Usaha (K1)

 JL. LACCUKANG NO. 14, KEC. TALLO,  
MAKASSAR

 IR ZAINAL ABDIN

**ATAH KARYA TUAH SAKATO, PT**

Kualifikasi Usaha (M1)

 JL. MATANO TIMUR NO. 10 BUKIT BARUGA,  
MAKASSAR

 INDRA MARA WIJAYA, ST

**ATHILLAH UTAMA, CV**

Kualifikasi Usaha (K1)

 KOMP. PERMATA HIJAU BLOK P 5 NO 1,  
KASSI-KASSI, KEC. RAPPOCINI, MAKASSAR

 EMILLIA YASMINE

**ATHIRAH KASYLA, PT**

Kualifikasi Usaha (M1)

 JL. TANJUNG PATTIRO NO. 24, MAKASSAR  
90134

 ATHIRAHKASYLA\_PT@YAHOO.CO.ID

 KARTINI

**AUDY REZKYTA CONSULTANT, CV**

Kualifikasi Usaha (K1)

 JL. BALANA NO.14, KEC. MAKASSAR,  
MAKASSAR 90145

 0411-447558

 AUDY\_REZKYTA@YAHOO.CO.ID

 MUHAMMAD NASRUN, ST

**AULIA KONSULTAN, CV**

Kualifikasi Usaha (K1)

 JL. SKARDA N BTN PEMDA BLOK D/2,  
GUNUNG SARI, KEC. RAPPOCINI, MAKASSAR  
90221

 0411-864339

 IR. HJ. ROSLIAH

**AULIA PRATAMA, CV.**

Kualifikasi Usaha (K1)

 JL. TALASALAPANG NO. 8, MAKASSAR

 MUH. AMAR, ST

**AURA TAHTA MANDIRI, CV**

Kualifikasi Usaha (K1)

 JL. MERANTI NO. 216, MAKASSAR 90231

 0411-442068

 MUHAMMAD ALIMIN DOLLAH, ST

**AURAMA KARYA, CV**

Kualifikasi Usaha (K1)

 KOMP. PERMATA HIJAU PERMAI BLOK B NO.  
21, MAKASSAR 90222

 5775794

 MAHMUD,ST

**AURAMATRA JAYA ENGINEERING,  
PT**

Kualifikasi Usaha (M1)

 JL. SUNU KOMP. UNHAS BX-7, MAKASSAR  
90214

 0411-446279

 TATIEK\_AURA@PLASA.COM

 IR. TATIEK SUGIHARTININGRUM, MT

**AUREL PRATAMA KARYA  
KONSULTAN, CV**

Kualifikasi Usaha (K1)

 JL. KESENYANGAN 8 BLOK E NO. 227 BTP,  
MAKASSAR 90245

 0411-581255

 AUREL\_PRATAMA@YAHOO.CO.ID

 ANDI ILYAS, ST.

**AURORA, CV**

Kualifikasi Usaha (K2)

 JL. ABDULLAH DG. SIRUA V NO. 15, KEC.  
PANAKKUKANG, MAKASSAR 90231

 HUSAIN LAUTTI

**AWAL JAYA MANDIRI, CV**

Kualifikasi Usaha (K1)

 JL. PANAMPU KOMP UNHAS LAMA NO 17,  
MAKASSAR 90213

 H.ASKARI IDRIS,SE,MM

**AYUBA GROUP, CV**

Kualifikasi Usaha (K2)

 JL. MACCINI BARU NO. 11, MACCINI, KEC.  
MAKASSAR, MAKASSAR 90144

 WIRSELVIYANTI WAHAB, ST

**AYUDHA PERKASA, CV**

Kualifikasi Usaha (K1)

 JL. KEMAUAN NO 40, MAKASSAR 90144

 MUH. KASIM TJOMANG

**AYUSAT NUSANTARA, PT**

Kualifikasi Usaha (M1)

 JL. ANDI TONRO V PONDOK INDAH BLOK A2  
NO 18 A, PA'BAENG-BAENG, KEC. TAMALATE,  
MAKASSAR 90221

 0411-858865

 IR. IRAWATI RACHMAN

**AZRA UTAMA, CV**

Kualifikasi Usaha (K1)

 JL. BAJI ATIKA NO. 52, BAJI  
MAPPKASUNGGU, KEC. MAMAJANG,  
MAKASSAR 90134

 HAMISAH HIDJAZ, SE

**AZWAR PRIBUMI, CV**

Kualifikasi Usaha (K2)

 JL. MONUMEN EMMY SAELAN NO. 01,  
MAKASSAR 90113

 HJ. SAHIBA. ARIFUDDIN

**BACHRIANI TRD. COY, CV**

Kualifikasi Usaha (K3)

 JL. BARUKANG NO. 18, MAKASSAR 90161

 0411-318797

 HJ. BACHRIANI. HB

**BAGUS KARYA, PT**

Kualifikasi Usaha (M1)

 JL. METRO TANJUNG BUNGA. RUKO SUMBA  
OPU AA 29, MAKASSAR 90134

 0411-495325

 GINANDJAR KURLI

**BAHANA CIPTA, PT**

Kualifikasi Usaha (M2)

 JL. RUSA NO. 45 D, MAKASSAR 90142

 0411-851320

 JOHANIS SUMILAT

**BAHTRA HASTA, CV**

Kualifikasi Usaha (K3)

 KOMP. PERUMAHAN KNPI BLOK B.4 NO.10 A,  
MAKASSAR

 IR. EMMY MALLUA

**BAJA PUTRA MAMIRI, PT**

Kualifikasi Usaha (M1)

 JL. LETJEND. HERTASNING KOMP. PERMATA  
HIJAU PERMAI BLOK I/3, MAKASSAR 90223

 0411-458252

 RIZKI YUNUS

**BAJIRUPA KONSULTAN, CV**

Kualifikasi Usaha (K1)

 JL. DAENG TATA I BLOK II NO. 4 A, PARANG  
TAMBUNG, KEC. TAMALATE, MAKASSAR 90224

 0411-857226

 BAJIRUPA@YAHOO.COM

 IR. BADARUDDIN

**BAKTI MARGA MUSTIKA, CV**

Kualifikasi Usaha (K3)

 JL. SERIGALA NO. 153, MAMAJANG DALAM,  
KEC. MAMAJANG, MAKASSAR 90135

 0411-832944

 MASSE SAREBONG

**BALANCE CONSULTANT  
MAKASSAR, CV**

Kualifikasi Usaha (K1)

 JL. DOMBA I NO. 15, MAKASSAR 90142

 0411-436537

 IBNUDDIN B, S.KOM

**BALDIE BROTHERS, CV**

Kualifikasi Usaha (K3)

 JL. RAPI III NO. 3, MAKASSAR

 MUH. HAFID

**BANGUN BUMI INDAH, PT**

Kualifikasi Usaha (M1)

 JL. LANDAK BARU NO. 62, BONTO LEBANG,  
KEC. MAMAJANG, MAKASSAR 90133

 0411-316618

 JULIANUS S. LELEPADANG

**BANGUNINDO LESTARI, CV**

Kualifikasi Usaha (K1)

 JL. ABD. DG. SIRUA KOMP. PANAKUKANG  
INDAH BLOK H3/1, MAKASSAR 90231

 BASIR MUHAMMADIAH

**BANGUNINDO SEJATI, CV**

Kualifikasi Usaha (K1)

 JL. AP. PETTARANI KOMP. IDI BLOK G9/6,  
MASALE, KEC. PANAKKUKANG, MAKASSAR  
90231

 IR. RUDY BOROALLO

**BANGUNTAMA JOHAN SEJAHTERA,  
CV**

Kualifikasi Usaha (K2)

 JL. TINUMBU NO. 96, MAKASSAR 90154

 FITRI SYAM

**BANIA JAYA, CV**

Kualifikasi Usaha (K1)

 JL. SELAYAR 1 BLOK. M NO. 101, MAKASSAR

 ABDUL BASO BATTIALANG

**BARANA SAKTI, CV**

Kualifikasi Usaha (K1)

 JL. HARIMAU NO. 57, MAKASSAR 90131

 ANDI NINGRAT

**BARATA KENCANA, PT**

Kualifikasi Usaha (M1)

 MAKASSAR

 HJ. ANDI LILY DAHLAN SURYA

**BARATA WALI, CV.**

Kualifikasi Usaha (K2)

 JL. TUGU NO. 8, MAKASSAR 90215

 ZALDI TAHIR

**BARAWA SAKTI, PT**

Kualifikasi Usaha (M1)

 JL. ARWANA III C/16, MAKASSAR 90121

 0411-442788

 DRA. NUR AIDA ARSYAD

**BARINA BARU SULAWESI, CV**

Kualifikasi Usaha (K1)

 JL. GAGAK NO. 3, MAKASSAR 90122

 BAYU HUSDAVIATA THAMRIN

**BAROKAH UTAMA, CV**

Kualifikasi Usaha (K3)

 JL. JALAHONG DG. MATUTU NO. 34,  
MAKASSAR 90143

 MUCHSIN PAGUNAI

**BARUGA ASRINUSA  
DEVELOPMENT, PT**

Kualifikasi Usaha (M2)

 JL. RAYA BARUGA SEKTOR MAHAMERU NO. 1,  
MAKASSAR 90232

 0411-491400

 H.M. PULU NIODE

**BASRI PUTRA BUGIS MAKASSAR,  
PT**

Kualifikasi Usaha (M1)

 JL. URIP SUMOHARJO NO. 16 KM 4,  
PANAİKANG, KEC. PANAKKUKANG, MAKASSAR  
90231

 H. BASRI MASUD TAPPA

**BATARA PERSADA, CV**

Kualifikasi Usaha (K2)

 JL. MANGGALA RAYA NO. 234, MAKASSAR

 BAKHTIAR, ST

**BATARY PERDANA KARSA, PT**

Kualifikasi Usaha (M1)

 JL. DG. TATA KOMP. HARTACO INDAH BLOK  
3K NO. 7, MAKASSAR 90224

 BUNGAWARU ISMAILDIN

**BATHARA JAYA SARTIKA, PT**

Kualifikasi Usaha (M2)

 JL. PERINTIS KEMERDEKAAN NO. 36 B,  
TAMALANREA JAYA, KEC. TAMALANREA,  
MAKASSAR 90245

 0411-586955

 IR. SITI NURSIAH

**BATU LATIMOJONG SULAWESI, PT**

Kualifikasi Usaha (M1)

 JL. NUSA TAMALANREA INDAH BLOK M.18,  
MAKASSAR

 DJABIR BAHARUDDIN

**BATU MAS, CV**





Kualifikasi Usaha (K1)

 JL. TIDUNG MARILO NO. 8 E, TIDUNG, KEC.  
RAPPOCINI, MAKASSAR 90222

 KASMAN SOETRISNO,ST





**BAWAKARAENG LESTARI PT**

Kualifikasi Usaha (M2)

 JL. VETERAN UTARA NO. 261, LARIANG BANGI, KEC. MAKASSAR, MAKASSAR 90141  
 0411-452863  
 INFO@BAWAKARAENG.COM  
 DELFIANSAR R GANI



**BAWAKARAENG PURNAMA WIJAYA, PT**

Kualifikasi Usaha (M2)

 JL. TIMAH I BLOK A 24 NO. 20, BALLAPARANG, KEC. RAPPOCINI, MAKASSAR 90222  
 0411-425043  
 BWK\_WIJAYA@YAHOO.COM  
 IR. WIDI SASANGKA



**BAYA MAYAPADA, PT**

Kualifikasi Usaha (M1)

 JL. PELITA III NO 7, MAKASSAR 90222  
 0411-453152  
 H.A. RASYIDUDDIN ATJO



**BAYYINUL HAQ KONSULTAN, CV**

Kualifikasi Usaha (K1)

 BTN NUSA HARAPAN PERMAI B 7A / 8, MAKASSAR 90222  
 0411-4770845  
 IR. ALIDIN



**BECEK LESTARI, CV**

Kualifikasi Usaha (K1)

 JL. DR. RATULANGI I NO. 390 D, MAKASSAR 90125  
 MUHAMMAD TAUFICK. R



**BENING KENCANA, CV**

Kualifikasi Usaha (K1)

 JL. GUNUNG KLABAT NO. 8, MAKASSAR 90113  
 YURNI HUSAIN





**BENTENG AZNAL, PT**

Kualifikasi Usaha (M1)

 JL. GAGAK NO. 16, MARISO, KEC. MARISO, MAKASSAR 90112  
 0411-858239  
 ANWAR DALLE



**BENTENG CELEBES, CV**

Kualifikasi Usaha (K2)

 JL. CENDRAWASIH III NO. 6, MAKASSAR 90124  
 0411-873265  
 BENTENGCELEBES@YAHOO.COM  
 HARIYANTO



**BENTENG UTAMA SAKTI, PT**

Kualifikasi Usaha (M1)

 DG. TATA KOMP. HARTACO INDAH BLOK III Q/28, JL., MAKASSAR 90224  
 0411-867312  
 A. DARWIS, SE



**BERKAH AMANAH, CV**

Kualifikasi Usaha (K1)

 JL. TODDOPULI RAYA TIMUR BLOK. A NO. 11, MAKASSAR 90233  
 M. SALEH MANSYUR



**BERKAH TANAH TAPONG, CV**

Kualifikasi Usaha (K1)

 BTP BLOK AE NO. 81, MAKASSAR  
 BOLATA\_CV@YAHOO.COM  
 MUH. NANCHA. P



**BERKAT ANUGRAH PERKASA ABADI, CV**

Kualifikasi Usaha (K1)

 KOMP. HARTACO BLOK III.Q NO. 15, MAKASSAR  
 DECKY RUMOKOY IR





**BERSINAR, CV**

Kualifikasi Usaha (K1)

 JL. MALENGKERI I B NO. 2, MAKASSAR 90221  
 SRI UTAMI



**BHAKTI PRIBUMI UTAMA, PT**

Kualifikasi Usaha (M1)

 JL. MACCINI BARU BLOK B II NO. 1, MAKASSAR 90144  
 0411-442994  
 BPUTAMA@INDOSAT.NET.ID  
 IR. HENDRIK PARDENAS





**BHINEKA TUNGGAL, CV**

Kualifikasi Usaha (K1)

 JL. A.P PETTARANI NO. 27, KEC. PANAKKUKANG, MAKASSAR 90222  
 ZULKIFLY RAHMAT





**BIAS MONARCHY KONSULTAN, CV**

Kualifikasi Usaha (K1)

 JL. TIDUNG IX NO. 18, MAKASSAR 90222  
 0411-863246  
 BIAS\_MONARCHY@YAHOO.CO.ID.  
 ASUBAN PRASAD, BAE



**BIASCIPTA ENGINEERING CONSULTANT, PT**

Kualifikasi Usaha (M1)

 JL. SULTAN ALAUDDIN NO. 141 KOMP. PERMATASARI R. 16, KEC. TAMALATE, MAKASSAR 90221  
 0411-840321  
 GUNADIL@INDOSAT.NET.ID  
 IR. HARIS LUKMAN



**BIETA BATARA SAKTI, PT**

Kualifikasi Usaha (M2)

 JL. TODDOPULI X NO 5, MAKASSAR 90233  
 IKBAL BAKRI ST



**BILA, CV**

Kualifikasi Usaha (K1)

 JL. SUNU III NO. 2, MAKASSAR 90211  
 IR. H. MUH. IDRUS MUSA



**BINA BANGUNINDO MANDIRI, CV**

Kualifikasi Usaha (K1)

 JL. BUNG BLOK A 15/03, MAKASSAR  
 SUDIRMAN AKIL, ST



**BINA BERSAMA, CV**

Kualifikasi Usaha (K1)

 JL. TODDOPULI V BLOK 32/47, MAPPALA, KEC. RAPPOCINI, MAKASSAR 90233  
 IR. M. ILYAS LIWANG



**BINA CITRA UTAMA, CV**

Kualifikasi Usaha (K1)

 JL. BAJIMINASA II DALAM NO. 44, TAMARUNANG, KEC. MARISO, MAKASSAR 90126  
 0411-837599  
 IR. SYARIFUDDIN ABDUL WALID





**BINA ENERGI SELARAS, PT**

Kualifikasi Usaha (M2)

 JL. ANGGREK NO. 14, BONTORANNU, KEC. MARISO, MAKASSAR 90126  
 0411-85920  
 DR. JOS INTAN



**BINA KONSULTAN NASIONAL, PT**

Kualifikasi Usaha (M1)

 JL. GEMBIRA NO. 58, KARUWISI, KEC. PANAKKUKANG, MAKASSAR 90232  
 0411-444065  
 BINAKONSULTAN\_NASIONAL@YAHOO.C  
 IR. MUH. RUSLI



**BINA MANDIRI PRATAMA, PT**

Kualifikasi Usaha (M1)

 JL. GUNUNG NONA NO. 47 A, PISANG SELATAN, KEC. UJUNG PANDANG, MAKASSAR 90114  
 0411-3650605  
 ROBERT LIAUWINARDY



**BINA MITRA JASA KONSTRUKSI, CV**

Kualifikasi Usaha (K2)

 JL. TALASALAPANG II KOMP. P DAN K BLOK N.1 NO. 1A, MAKASSAR 90224  
 NY. YULIANTI KARTINI

**BINA UTAMA CONSULTANT, PT**

Kualifikasi Usaha (M1)

 JL. KAKATUA II NO. 01, MAKASSAR 90133  
 HASANUDDIN LEO, SE, MSI, AK

**BINATECH AND PARTNERS, CV**

Kualifikasi Usaha (K1)

 HERTASNING BLOK E 15/1, MAKASSAR

 0411-868603

 IR. SYAMSURIJAL

**BINTANG FAJAR, CV**

Kualifikasi Usaha (K1)

 JL. TALASALAPANG II KOMP. P & K BLOK E/4, GUNUNG SARI, KEC. RAPPOCINI, MAKASSAR

 DRS. A. RONNY AMIRUDDIN

**BINTANG GLOBAL, CV**

Kualifikasi Usaha (K1)

 KOMP. DAYA INDAH PERSADA NO. 41, MAKASSAR

 IR. NARMAN NASIR

**BINTANG HARAPAN CONSULTANT, CV**

Kualifikasi Usaha (K1)

 JL. ABDULLAH DG SIRUA II NO. 1A, KEC. PANAKKUKANG, MAKASSAR 90126

 440052

 IR. FARIDAH YAMIN

**BINTANG INTI REKATAMA, PT**

Kualifikasi Usaha (M1)

 JL. CENDRAWASIH 65/B-4, MAKASSAR 90125

 0411-858115

 BALEYASA@INDOSAT.NET.ID

 FERDINANDS PAULUS LAMEKY, BAE

**BINTANG JAYA, CV**

Kualifikasi Usaha (K1)

 JL. RATULANGI NO. 59, MAKASSAR 90113

 RACHMAD HENDRA SAPUTRA

**BINTANG MACCORRA, CV**

Kualifikasi Usaha (K1)

 JL. MESJID MUHAJIRIN NO. 34, MAKASSAR 90232

 IR. SUTOMO

**BINTANG REJEKI CEMERLANG, PT**

Kualifikasi Usaha (M1)

 JL. SULTAN ALAUDDIN I NO. 24, MAKASSAR 90223

 0411-855206

 NUGRAHAGROUP@PLASA.COM

 ASNI ZAINAL, SH

**BINTANG REZEKI, CV**

Kualifikasi Usaha (K3)

 JL. RSI FAISAL XII NO. 60, BUAKANA, KEC. RAPPOCINI, MAKASSAR 90222

 0411-853975

 H. MOCH. AMIR PAMANENGI

**BINTANG SEJAHTERA UTAMA, CV**

Kualifikasi Usaha (K1)

 PARANG MA LENGU, MAKASSAR

 SITI HAWA ILYAS

**BINTANG TERANG, CV**

Kualifikasi Usaha (K1)

 JL. G. BAMBAPUANG, MAKASSAR 91611

 0411-313698

 ARDY OEINARDY

**BINTANG TIMUR, CV**

Kualifikasi Usaha (K3)

 JL. LANDAK NO. 25, MAKASSAR 90222

 HAFIT KUSUMA

**BINTANG TIRTA PRATAMA, PT**

Kualifikasi Usaha (M1)

 JL. BUMI KARSA NO. 08/29, MAKASSAR 90222

 0411-436530

 SRI AYU ATMININGSIH

**BIOSFERA WIDHY ENGINEERING, PT**

Kualifikasi Usaha (M1)

 JL. RS. ISLAM FAISAL V NO. 13, BUAKANA, KEC. RAPPOCINI, MAKASSAR 90222

 0411-871539

 IR. MUCHTAR SALAM SOLLE

**BIRA TEKNIK MANDIRI, CV**

Kualifikasi Usaha (K3)

 JL. MANNURUKI 8 NO. 6, MAKASSAR 90221

 IR. AMIRUDDIN HAMID

**BIRO JASA MANDIRI, CV**

Kualifikasi Usaha (K1)

 JL. MAPALA BLOK A5/14, MAKASSAR

 H. SUDIRMAN TAHA, SH

**BIRO TEKNIK SULAWESI, CV**

Kualifikasi Usaha (K3)

 JL. G. LATIMOJONG NO. 192, MAKASSAR 90114

 0411-318519

 ANENG HAMDANI

**B'LLIMA UTAMA, CV**

Kualifikasi Usaha (K2)

 JL. MANURIKI 6 LR. 4 NO. 10, MANNURUKI, KEC. TAMALATE, MAKASSAR 90221

 IR. FARIED MARUF MAHADING

**BOLATA BAGUS PERKASA & T, CV**

Kualifikasi Usaha (K3)

 JL. KERUKUNAN BARAT 26 BLOK J 507 A BTP, MAKASSAR 90245

 0411-876050

 BOLATA\_CV@YAHOO.COM

 N A N C H A

**BONE RAYA, CV**

Kualifikasi Usaha (K1)

 JL. RAPPOCINI RAYA LR. 9C NO. 34, RAPPOCINI, KEC. RAPPOCINI, MAKASSAR 90222

 NURHAENI, S.PD

**BONENA GOWA ABADI, PT**

Kualifikasi Usaha (M1)

 JL. MALENGKERI NO. 34, MAKASSAR 90221

 HJ. DHARNAENY

**BONERATE, CV**

Kualifikasi Usaha (K1)

 JL. BONERATE NO. 6, MAKASSAR 90174

 SUPIRMAN

**BONITA KONSULTAN, PT**

Kualifikasi Usaha (M1)

 JL. PERINTIS KEMERDEKAAN KM. 12, MAKASSAR 90245

 0411-589447

 PT\_BONITA@YAHOO.COM

 DESY PONGBURA

**BOPACINDO CONSULTANT, CV**

Kualifikasi Usaha (K1)

 JL. VETERAN SELATAN NO. 49, KEC. MAMAJANG, MAKASSAR 90131

 0411-852048

 EMMY RAHMAWATI RACHMAN ST

**BOSTAN, CV**

Kualifikasi Usaha (K1)

 JL. GG. BATU PUTIH BUNDAK NO. 2, MANGKURA, KEC. UJUNG PANDANG, MAKASSAR 90113

 081242432424

 081242432424

 NUR KASMI ROCKY

**BRAGAS CIPTA CORPORATION, PT**

Kualifikasi Usaha (M1)

 JL. PERINTIS KEMERDEKAAN XIV NO. 8, MAKASSAR

 IR. ANDRIAS P. PARABANG

**BUAH BAKTI, PT**

Kualifikasi Usaha (M1)

 JL. GUNUNG SALAHUTU NO. 29, MAKASSAR 90141

 IRWAN NATSIR

**BUANA ANGGERAJA RAYA, PT**

Kualifikasi Usaha (M1)

 JL. TODDOPULI V NO. 34, MAKASSAR 90132

 BOMING BOHANG, SE



**BUANA LESTARI, CV.**

Kualifikasi Usaha (K3)

 JL. MANUNGAL 31 NO. 101, MACCINI SOMBALA, KEC. TAMALATE, MAKASSAR 90224

 0411-856465

 IR. ANDI PATOPPOI

**BUANA PERDANA MANDIRI, PT**

Kualifikasi Usaha (M1)

 BTN MINASA UP A BLOK E RUKO NO. 1, GUNUNG SARI, KEC. RAPPOCINI, MAKASSAR 90221

 0411-887421

 SAENAH

**BUANA RAYA ADISEMESTA, PT**

Kualifikasi Usaha (M1)

 JL. SUNGAI POSO NO. 34, MAKASSAR 90145

 0411-310037

 HERMAN PARERUNG, SH

**BUDI KARYA, CV**

Kualifikasi Usaha (K1)

 RUKO ZAMRUD A/2, MAKASSAR

 BUDI AWAN RUSLI

**BUDI ANI SEJAHTERA, PT**

Kualifikasi Usaha (M1)

 JL. SAWERIGADING NO. Q14, MAKASSAR 90111

 0411-312226

 PT\_BUDIANISEJAHTERA@YAHOO.COM

 RAYMOND FILEMON

**BUGISTA, PT**

Kualifikasi Usaha (M1)

 KOMP. MANGASA PERMAI BLOK R NO. 1, GUNUNG SARI, KEC. RAPPOCINI, MAKASSAR 90221

 0411-864168

 ALAM

**BUKIT RANTE KAMBOLA, PT**

Kualifikasi Usaha (M1)

 JL. ABD. DG. SIRUA NO. 310, MAKASSAR 90231

 0411-448909

 DRS. ABEDNEGO. T.P, AKT

**BUKTI RAYA, PT**

Kualifikasi Usaha (M1)

 JL. TOPAZ RAYA RUKO ZAMRUD I BLOK G NO. 9, MASALE, KEC. PANAKKUKANG, MAKASSAR 90231

 DRS. AMAR BUSTHANUL

**BULU LOHE, CV**

Kualifikasi Usaha (K3)

 JL. ANDALAS NO. 141 B, KEC. UJUNG TANAH, MAKASSAR 90171

 H. AMIR LAGOAN

**BUMI ANUGRAH, CV**

Kualifikasi Usaha (K3)

 JL. TALASALAPANG II KOMP. PK BLOK E NO. 4, MAKASSAR

 0411-861493

 ARSAD

**BUMI ANUGRAH, PT**

Kualifikasi Usaha (M1)

 JL. TALASALAPANG II BTP N DAN K BLOK E/4, MAKASSAR

 BENHARD A. AMIRUDDIN, SE

**BUMI INDAH PERKASA TIMUR, CV**

Kualifikasi Usaha (K3)

 KOMP. PANAKKUKANG MAS BLOK GA II/22, MASALE, KEC. PANAKKUKANG, MAKASSAR 90225

 0411-441852

 0411-433207

 FARINA WIJAYA

**BUMI JAYA ABADI, CV**

Kualifikasi Usaha (K1)

 BTP BLOK J NO. 178, MAKASSAR

 IBRAHIM

**BUMI KARSA, PT**

Kualifikasi Usaha (B1)

 JL. PERINTIS KEMERDEKAAN NO. 25 KM. 15, MAKASSAR 90241

 0411-512824

 BUMIKARSA@TELKOM.NET

 ZUMADI S. M. ANWAR

**BUMI PERSADA SEJAHTERA, CV**

Kualifikasi Usaha (K1)

 JL. SUNU KOMPAS UNHAS BLOK K6, MAKASSAR 90218

 AHMAD DIRFAN, SE

**BUMI PERSADA, CV**

Kualifikasi Usaha (K1)

 JL. HARTAKO BLOK III/O NO. 18, MAKASSAR 90224

 0411-436374

 HUSAINI, BSC

**BUMI RAMA NUSANTARA, PT**

Kualifikasi Usaha (M2)

 JL. PERINTIS KEMERDEKAAN KM. 15, MAKASSAR 90241

 0411-812824

 BUMIRAMA@TELKOM.NET

 IR. HALIM KALLA

**BUMI SARANA BETON PT**

Kualifikasi Usaha (M2)

 JL. DR. RATULANGI NO. 8, MAKASSAR 90125

 IR. SYAM UN SAEBE

**BUMI TAMALANREA KONSULTAN, CV**

Kualifikasi Usaha (K1)

 JL. KESEANANGAN 8 BLOK E NO. 237, MAKASSAR 90245

 0411-591354

 IR. ARIF ISNAENI

**BUMI UTAMA, CV**

Kualifikasi Usaha (K3)

 JL. DR. RATULANGI NO. 129, MAKASSAR 90113

 H. EDUARD MONTOLALU

**BUMINDO KARYA MANDIRI, CV**

Kualifikasi Usaha (K1)

 JL. BUKIT HARTACO INDAH BLOK 14/1, PARANG TAMBUNG, KEC. TAMALATE, MAKASSAR 90245

 MULIADI\_PRIONO@YAHOO.COM

 IR. MULIADI PRIONO

**BUNDARAN EMAS, PT**

Kualifikasi Usaha (M2)

 KOMP. PERMATA SARI PS V NO. 30, GUNUNG SARI, KEC. RAPPOCINI, MAKASSAR 90221

 IR. ABDUL RAHIM

**BUNGA MUSTIKA WANGI, PT**

Kualifikasi Usaha (M1)

 JL. DG. TATA HARTACO INDAH BLOK 3 L NO. 8, MAKASSAR 90224

 MUH. DEDDY SETIAWAN, SE

**BURA SENDANA, CV**

Kualifikasi Usaha (K1)

 KOMP. BUMI PALEM BLOK P 2, MAKASSAR

 MUHAMMAD NAIM

**BUSID UTAMA, CV**

Kualifikasi Usaha (K1)

 JL. BUMI BOSOWA PERMAI BLOK B.03 NO. 24, MAKASSAR

 IR. ANDI USDAR AHMAD

**C 97 CONSULTANT, CV**

Kualifikasi Usaha (K1)

 JL. BORONG RAYA NO. 14/20, MAKASSAR 90233

 0411-4663510

 C97\_CONSULTANT@YAHOO.CO.ID

 ARMAN SETIAWAN, ST., MT.

**CAESAR PERDANA, CV**

Kualifikasi Usaha (K2)

 JL. LANDAK NO. 21, MAKASSAR 90132

 0411-852932

 ABDUL MADJID

**CAHAYA ADI ALAM, CV**

Kualifikasi Usaha (K2)

 JL. RUSA NO. 45E, MAKASSAR 90142

 WELLEM BONGGA

**CAHAYA ADIBA UTAMA, CV**

Kualifikasi Usaha (K1)

JL. BANGKALA I NO. 33, KEC. MANGGALA, MAKASSAR 90234

NORMA, S.AG

**CAHAYA AGUNG PURNA, CV**

Kualifikasi Usaha (K1)

JL. BABUSSALAM NO. 25, MAKASSAR 90231

M. RAFIYUDDIN NUR

**CAHAYA AMAL, CV**

Kualifikasi Usaha (K1)

JL. MANURUKI 14 NO 94, MAKASSAR 90220

SYAMSUDDIN, BSC

**CAHAYA BARU UTAMA, CV**

Kualifikasi Usaha (K2)

JL. SULTAN HASANUDDIN NO. 54 SENGKANG, MAKASSAR 90111

HJ. NURHAYATI

**CAHAYA BIRINGKASSI, CV**

Kualifikasi Usaha (K1)

JL. BOWONG NO. 99, MAKASSAR

NURJANNA

**CAHAYA FITRAH, CV**

Kualifikasi Usaha (K1)

JL. MANURUKI RAYA NO. 47, MAKASSAR

H. SAKARIA, SE

**CAHAYA HARMONI, CV**

Kualifikasi Usaha (K3)

JL. RAPPOCINI RAYA NO. 181 F, RAPPOCINI, KEC. RAPPOCINI, MAKASSAR 90222

0411-450669

0811440760

RISANGAN

**CAHAYA INDAH, CV**

Kualifikasi Usaha (K1)

JL. LANDAK BARU LR.10 NO 17, BONGO LEBANG, KEC. MAMAJANG, MAKASSAR 90133

SYARIFUDDIN

**CAHAYA INDAH, CV**

Kualifikasi Usaha (K1)

JL. MAPPAUDANG NO.109 TAMALATE, MAKASSAR

INDAH SRI HANDAYANI, SE

**CAHAYA MAULANA, CV**

Kualifikasi Usaha (K1)

JL. ANDI TONRO NO. 21, PA'BAENG-BAENG, KEC. TAMALATE, MAKASSAR 90221

0411-831967

ERNI BUDIARTI

**CAHAYA MENTARI, CV**

Kualifikasi Usaha (K1)

KOMP. DOSEN UNHAS BLK GB. 5, KEC. TALLO, MAKASSAR

A. ILHAM

**CAHAYA MITRA KONSTRUKSI, CV**

Kualifikasi Usaha (K3)

JL. PATTUNUANG IV NO. 91, MAKASSAR 90157

MUJI RAHARJO

**CAHAYA PELITA, CV**

Kualifikasi Usaha (K1)

JL. PELITA RAYA BLOK A 46/49, BALLAPARANG, KEC. RAPPOCINI, MAKASSAR 90222

ERLINA

**CAHAYA REJEKI ABADI, CV**

Kualifikasi Usaha (K3)

JL. LAMADUKELLENG NO. 82, MAKASSAR 90112

ANDI MUTIATODJA, SS

**CAHAYA SAKTI LESTARI, CV**

Kualifikasi Usaha (K2)

JL. RUKO BUKIT KHATULISTIWA, MAKASSAR

IR. YUSUF BOY

**CAHAYA TIGA PUTRA, CV**

Kualifikasi Usaha (K1)

JL. SUNGAI SADDANG BARU A 10/1, MAKASSAR 90113

MAHARANI

**CAKA ANUGRAH MANDIRI, CV**

Kualifikasi Usaha (K1)

JL. PALAPA RAYA BLOK B2 NO. 57 TELKOMAS, MAKASSAR

0411-588157

IR. ABRAM RANNU PARURA

**CAKRA TEKNIKATAMA, CV**

Kualifikasi Usaha (K1)

JL. SUNU KOMPLEKS UNHAS BARAYA FX 2, LEMBO, KEC. TALLO, MAKASSAR 90213

0411-433572

CAKRA\_KONSULTAN@YAHOO.NET.ID

IR. BUDI RAHAYU

**CAKRAWALA NUSANTARA, CV**

Kualifikasi Usaha (K1)

BTP BLOK A NO. 269, MAKASSAR

DRS. RUSTAM ABDUL AZIZ

**CANDRA DERA ENGINEERING, CV**

Kualifikasi Usaha (K1)

JL. AP. PETTARANI III MASALE II NO. 22, MASALE, KEC. PANAKKUKANG, MAKASSAR 90231

0411-5750257

IR. RAHMA AHMAD

**CARAKA MULTI MEDIA, CV**

Kualifikasi Usaha (K3)

JL. SIBULA DALAM NO. 2 G, MAKASSAR 90154

NY. A. IDA MANGGAU

**CATUR MANUNGGAL, CV**

Kualifikasi Usaha (K3)

JL. TANJUNG DANGKAI NO. 20, MAKASSAR 90134

FELICIANA E.S, AMK

**CELEBES PRATAMA KONSULTAN, CV**

Kualifikasi Usaha (K1)

JL. TAMALATE III STP 40 NO. 136, MAKASSAR 90222

0411-869511

CELEBES\_PRATAMA@YAHOO.CO.ID.

MUHAMMAD FATHAN SUBKI FATTAH

**CEMARA UTAMA, CV**

Kualifikasi Usaha (K3)

JL. SUNU NO 21 E, MAKASSAR

AYUB PANGGALONGAN,ST

**CEMPAKA NUSANTARA, PT**

Kualifikasi Usaha (M1)

JL. KALIMANTAN NO. 13 C, BUTUNG, KEC. WAJO, MAKASSAR 90173

0411-314935

0411-315453

IR. ABDUL WARIS

**CENTRAL JASA UTAMA, CV**

Kualifikasi Usaha (K3)

JL. KALUMPANG NO. 51, TIMUNGAN LOMPOA, KEC. BONTOALA, MAKASSAR 90151

SYAMSUDDIN HAMID

**CHANDRA BHAKTI UTAMA, CV**

Kualifikasi Usaha (K1)

JL. BUMI 19 BLOK A 16/16, MAKASSAR

A. SUDIRMAN MACHMUD, ST

**CHARLY, CV**

Kualifikasi Usaha (K3)

JL. DG. TATA I BLOK A 11 NO. 9, KEC. TAMALATE, MAKASSAR 90224

KAREL VREDRIK LAWALATA

**CHILWA & SONS, CV**

Kualifikasi Usaha (K1)

JL. GOA RIA NO. 16, SUDIANG, KEC. BIRING KANAYA, MAKASSAR 90242

HJ. FATHMA MURNI

**CIKAL MAS SEMESTA, PT**

Kualifikasi Usaha (M1)

JL. ADIYAKSA NO. 23, MAKASSAR 90231

DRS. H. SYARIFUDDIN TALLU

**CIKARSA KONSULINDO, PT**

Kualifikasi Usaha (M1)

 JL. RSI. FAISAL VIII NO. 21, BUAKANA, KEC. RAPPOCINI, MAKASSAR 90222

 0411-853071

 DRA. HJ. ATIRAH

**CINTA ABADI, CV**

Kualifikasi Usaha (K1)

 JL. ANGGREK II/3, MAKASSAR 90126

 LISA YUNIAR TAROREH

**CIPTA ABADI, CV**

Kualifikasi Usaha (K2)

 JL. RACING CENTRE KOMP UMI BLOK H/13, KARAMPUNANG, KEC. PANAKKUKANG, MAKASSAR 90231

 HAMZAH HAFIED, SE, MSI

**CIPTA AGORA LESTARI, PT**

Kualifikasi Usaha (M1)

 JL. BULUKUNYI NO.22 RT. 11/RW. 4, MARICAYA BARU, KEC. MAKASSAR, MAKASSAR 90142

 0411-878550

 IR. SONY MATULATAN

**CIPTA AGUNG, CV**

Kualifikasi Usaha (K1)

 JL. KAPTEN TENDEAN C/7, MAKASSAR 90211

 IR. A. FERRY BASO RACHIM

**CIPTA BAHAGIA KONSULTAN, CV**

Kualifikasi Usaha (K1)

 JL. A. MAPPANYUKI NO. 27, MAKASSAR 90125

 CBK\_BAHAGIA@YAHOO.CO.ID

 IR. ABD. RAHMAN

**CIPTA BAHAGIA UTAMA, CV**

Kualifikasi Usaha (K3)

 JL. A. MAPPANYUKKI NO. 72, MAKASSAR 90114

 0411-441945

 PR4DIPTA@INDOSAT.NET.ID

 ABD. RAHMAN

**CIPTA BARA BATA, PT**

Kualifikasi Usaha (M1)

 JL. MINASA UP TENGGAH BLOK E RUKO 01-02, GUNUNG SARI, KEC. RAPPOCINI, MAKASSAR 90221

 0411-887420

 HENRY HAOSANA

**CIPTA BARU, PT**

Kualifikasi Usaha (M1)

 JL. TINUMBU NO. 39, MAKASSAR 90155

 MUHAMMAD ILYAS

**CIPTA BUANA PERKASA, CV**

Kualifikasi Usaha (K1)

 JL. ADIYAKSA NO. I/8, MAKASSAR 90231

 IR. ARDIYANSHAR MUJIN

**CIPTA BUMI SALEWANGANG, CV**

Kualifikasi Usaha (K1)

 JL. TENTARA PELAJAR NO. 161-165, MAKASSAR 90172

 0411-317521

 IR. IWAN SETIAWAN

**CIPTA DIMENSI RUANG, CV**

Kualifikasi Usaha (K1)

 JL. BUAKANA I NO. 13, MAKASSAR 90321

 0411-432521

 CIPTA\_DIMENSIRUANG@YAHOO.CO.ID

 MUSLIADI, SE., ST

**CIPTA DJAYA SURYA, PT**

Kualifikasi Usaha (M1)

 JL. H.A. MAPPANYUKKI NO. 76, MAKASSAR 91831

 CHANDRA DJAYA, SH

**CIPTA JALAH KONSTRUKSI, CV**

Kualifikasi Usaha (K3)

 JL. PANDANG I NO. 4, MASALE, KEC. PANAKKUKANG, MAKASSAR 90231

 424989

 HJ. ASNIYATI

**CIPTA JAYA KARYA, CV**

Kualifikasi Usaha (K2)

 JL. PERINTIS KEMERDEKAAN KM. 13 NO. 25, MAKASSAR 90245

 NINIK GUSMI AYU TAHIR

**CIPTA KARSA MANDIRI, CV**

Kualifikasi Usaha (K2)

 JL. DATUK DITIRO III NO 34, MAKASSAR 90214

 AMBO TANG

**CIPTA KHARISMA DUTA PERTIWI, PT**

Kualifikasi Usaha (M1)

 JL. BANDANG NO. 257-259, PARANG LAYANG, KEC. BONTOALA, MAKASSAR 90155

 0411-315713

 FARADILLAH

**CIPTA MANDIRI, CV**

Kualifikasi Usaha (K3)

 JL. DAHLIA NO.20., MAKASSAR 90122

 0411-872625

 ISULASIAH, SH

**CIPTA MARGA PERSADA, CV**

Kualifikasi Usaha (K1)

 JL. S. ALAUDDIN KOMP. RINDAM NO. 8 TALASALAPANG, KEC. RAPPOCINI, MAKASSAR 90221

 CIMARSADA@YAHOO.COM

 IR ABDUL MUTHALIB

**CIPTA MILENIA TORINDO, CV**

Kualifikasi Usaha (K2)

 JL. P. KEMERDEKAAN KOMP. HARTACO JAYA B-12, MAKASSAR

 IR. THOMAS TANGKE

**CIPTA NIAGA INVESTMENT, CV**

Kualifikasi Usaha (K1)

 BTN ANTARABLOK B.15/3, MAKASSAR

 IR. ENDANG BURHAN

**CIPTA PENDEL UKHUWAH, PT**

Kualifikasi Usaha (M1)

 JL. RACING CENTRE KOMPS UMI BLOK B NO. 3, KARAMPUNANG, KEC. PANAKKUKANG, MAKASSAR 90231

 0411-445090

 IR. H. SYAMSUWITO LATIF, SE, MT

**CIPTA PERDANA LESTARI, CV**

Kualifikasi Usaha (K1)

 BTN ASAL MULA BLOK E5 NO. 11, MAKASSAR

 DASSIR\_001@YAHOO.CO.ID

 MUDASSIR SYAM

**CIPTA PERKASA SEJATI, PT**

Kualifikasi Usaha (M1)

 JL. NUSA KAMBANGAN NO. 63, MAKASSAR

 0411-334188

 HENRY SUMITOMO

**CIPTA PERSADA CONSULTANT, CV**

Kualifikasi Usaha (K1)

 JL. SUNU KOMP. UNHAS BLOK M.10, MAKASSAR

 MOH. SAHID, ST

**CIPTA PRASETIA, CV**

Kualifikasi Usaha (K2)

 JL. RUSA NO. 45 C LT. II, MAKASSAR 90142

 ANDI MEGAWATI

**CIPTA PUTRA ANDHIKA, CV**

Kualifikasi Usaha (K1)

 JL. MUHAMMADIAH M6, KEC. UJUNG TANAH, MAKASSAR

 MOH HAMKA HARYUM SE

**CIPTA RASTIKA, CV**

Kualifikasi Usaha (K2)

 JL. KIJANG NO 55, MAKASSAR

 ASTIKA RASYID

PROVINSI : SULAWESI SELATAN

**CIPTA RHAMAINDO UTAMA, CV**

Kualifikasi Usaha (K1)

 KOMP. HARTACO INDAH BLOK 1 V NO.4, PARANG TAMBUNG, KEC. TAMALATE, MAKASSAR

 0411-863925

 ST. HIJRANI NUR, ST

**CIPTA SARANA JAYA PERKASA, PT**

Kualifikasi Usaha (M1)

 JL. S. SADDANG 20/9, MAKASSAR 90142

 0411-873498

 RATNO KOSWARA

**CIPTA UTAMA KONSULTAN, PT**

Kualifikasi Usaha (M1)

 JL. SUNGAI SADDANG BARU NO. 46 D, MAKASSAR 90222

 0411-4664725

 C.UTAMA@INDOSAT.NET.ID

 IR. H. ISKANDAR BP, MSC

**CISCO SINAR JAYA, PT**

Kualifikasi Usaha (B1)

 JL. MAPPALA NO. 1, MAPPALA, KEC. RAPPOCINI, MAKASSAR 90222

 0411-883191

 HJ. JUMRIAH TANGGO

**CITRA AGUNG LESTARI, PT**

Kualifikasi Usaha (M1)

 JL. MACAN NO. 34 B, MAKASSAR 90135

 0411-871693

 CHALIK\_AKSI@YAHOO.COM

 IR. H. ABD. CHALIK SUANG

**CITRA ASKUPINDO PERDANA, CV**

Kualifikasi Usaha (K1)

 JL. MONUMEN EMMY SAELAN III NO 38, MAKASSAR 90113

 KAMRULLAH ALI,S.PD,ST

**CITRA BAKTI PERSADA, PT**

Kualifikasi Usaha (M1)

 JL. PERINTIS KEMERDEKAAN I NO. 10, MAKASSAR

 BATTUR RIDWAN, SH

**CITRA BANGUN PERSADA, CV**

Kualifikasi Usaha (K1)

 JL. MANUNGGAL 31 NO. 14, MACCINI SOMBALA, KEC. TAMALATE, MAKASSAR 90224

 H. MASRI

**CITRA BERLIAN INDAH, PT**

Kualifikasi Usaha (M1)

 JL. RAPPOCINI RAYA KOMP. CITRA GRIYATAMA BLOK C NO. 13 A, RAPPOCINI, KEC. RAPPOCINI, MAKASSAR 90222

 0411-457164

 MERIYANI

**CITRA BERSAMA, CV**

Kualifikasi Usaha (K1)

 JL. VETERAN UTARA LR. 42 NO. 10, LARIANG BANGI, KEC. MAKASSAR, MAKASSAR 90141

 NURBAYA ASIS

**CITRA KAPALO, CV**

Kualifikasi Usaha (K2)

 JL. SKARDA N 1 NO. 3, KEC. RAPPOCINI, MAKASSAR

 IR. AGUS WALUKOW

**CITRA KARTINI MULIA, PT**

Kualifikasi Usaha (M1)

 JL. MACCINI BARU BLOK A1/3, MAKASSAR 90144

 SUENTO

**CITRA KARYA PERDANA,**

Kualifikasi Usaha (K2)

 JL. ABUBAKAR LAMBOGO NO 83, MAKASSAR 90141

 0411-450263

 SYAFRULLAH, SE

**CITRA KASTURI, CV**

Kualifikasi Usaha (K1)

 JL. BALANG CADDI NO. 13, MAKASSAR 90164

 IR. H.M. ICHSAN ALI

**CITRA LOSARI PRATAMA, PT**

Kualifikasi Usaha (M1)

 JL. G. BULUSARAUNG LR. 255/6, MAKASSAR 90174

 0411-325695

 MUHAMMAD NINOR ISLAM, SE

**CITRA MANDIRI, CV**

Kualifikasi Usaha (K1)

 JL. PACINANG RAYA NO.37/102, MAKASSAR 92333

 RUSTAM MASSANG

**CITRA MANDIRI, CV**

Kualifikasi Usaha (K3)

 JL. DG. TATA I BLOK G3 NO. 2, MAKASSAR 90224

 HASBULLAH A. HUSAIN. SE. MBA

**CITRA MANUNGGAL, PT**

Kualifikasi Usaha (M2)

 JL. ANDI TONRO V PONDOK INDAH BLK A2 NO. 18 A, PA'BAENG-BAENG, KEC. TAMALATE, MAKASSAR 90221

 CITRA\_MANUNGGAL@SOFTHOME.NET

 ANDI KASMAN

**CITRA MARIO PERDANA, CV**

Kualifikasi Usaha (K1)

 JL. NUSA TAMALANREA INDAH BLOK EA NO.7, MAKASSAR 90245

 ACHMAD RIZALDY BASRAH, ST

**CITRA MUDA LESTARI, CV.**

Kualifikasi Usaha (K2)

 JL. TAMALANREA SELATAN 3 BLOK M NO 176, MAKASSAR

 0411-4663636

 TANDILIWAN

**CITRA NIAGA SEJAHTERA, PT**

Kualifikasi Usaha (M1)

 JL. LANTO DAENG PASEWANG NO. 15, MAKASSAR 90142

 0411-851977

 HASMAWATI. S

**CITRA NUSANTARA, CV**

Kualifikasi Usaha (K1)

 JL. SULTAN ALAUDDIN NO. 10, MAKASSAR 90221

 IR. MUH. DARMAWANSA MUJIN

**CITRA PERDANA, CV**

Kualifikasi Usaha (K3)

 JL. PANGERAN DIPONEGORO NO 95, GADDONG, KEC. BONTOTALA, MAKASSAR 90157

 JOHN LAUWI

**CITRA PRATAMA, CV**

Kualifikasi Usaha (K3)

 JL. SUNU II NO. 99 A, MAKASSAR

 NY. NURSINAH

**CITRA PUTERA LA TERANG, PT**

Kualifikasi Usaha (M1)

 JL. KANFER NO 176, KEC. MANGGALA, MAKASSAR 90222

 IR. BURHANUDDIN BADRUN

**CITRA RIANTARA SEJAHTERA, PT**

Kualifikasi Usaha (M1)

 JL. PELANDUK NO. 77 LT. III, MAKASSAR 90142

 0411-851977

 IKA ANDRIAN NAJIB

**CITRA TERATAI INDAH, PT**

Kualifikasi Usaha (M1)

 JL. AP. PETTARANI RUKO BUSINESS CENTRE III BLOK C NO. 11, MASALE, KEC. PANAKKUKANG, MAKASSAR 90231

 0411-45556

 ANDI AKHSAN ANWAR

**CITRA WARDANA TIRTA, PT**

Kualifikasi Usaha (M1)

 JL. TANJUNG BUNGA NO. 65, MAKASSAR 90134

 0411-851483

 RIFAIDAH WAHYUNITA, S.SOS

**CITRA, CV**

Kualifikasi Usaha (K1)

 JL. BOTOLEMPANGAN NO. 14, SAWERIGADING, KEC. UJUNG PANDANG, MAKASSAR 90111

 H.M. AZIKIN ALIMOEDDIN

**CITRAPRADANA YUDHISTIRA, PT**

Kualifikasi Usaha (M1)

 JL. LANDAK BARU X NO. 4, BONTO LEBANG, KEC. MAMAJANG, MAKASSAR 90133

 0411-850741

 RR. PUTRI DINAYANTI, ST

**CITRATAMA TIMURINDO, PT**

Kualifikasi Usaha (B1)

 JL. PENGAYOMAN JASPER III NO.7-8-9, MASALE, KEC. PANAKKUKANG, MAKASSAR 90231

 0411-445132

 0411-4662587

 H. TAUPAN ANSAR NOER

**CITRATRIRASA KONSULTAN, PT**

Kualifikasi Usaha (M1)

 JL. SUNGAI MAPILLY NO. 12, MAKASSAR

 0411-852328

 IR. BAKRI MAKKA

**COMET UTAMA, CV**

Kualifikasi Usaha (K3)

 JL. AP. PETTARANI VII NO. 34, MASALE, KEC. PANAKKUKANG, MAKASSAR 90231

 IR. ARIS SP.

**CORAWALI CEMERLANG, CV**

Kualifikasi Usaha (K1)

 JL. A.P. PETTARANI BLOK GA 15 NO. 3, KEC. PANAKKUKANG, MAKASSAR 90231

 IR. HJ. HADRAH RAMLI

**DACON, CV**

Kualifikasi Usaha (K1)

 JL. SUNGAI KELARA NO. 49, MAKASSAR 90115

 0411-31266

 NY. SITTI FATIMAH

**DAENG BONTOJAI, CV**

Kualifikasi Usaha (K1)

 JLN. BONTOLEBANG 1 DESA MONCONGKAMBA, MAKASSAR

 ISNIAR DG. NGAI

**DAHWAH PERSADA, CV**

Kualifikasi Usaha (K1)

 JL. RSI FAISAL XIV NO 9 A, BANTA-BANTAENG, KEC. RAPPOCINI, MAKASSAR 90222

 0411-870924

 WAHIDA MUSTAMIN SE

**DANA CONSULTANT, PT**

Kualifikasi Usaha (M1)

 JL. W.R MONGINSIDI NO.116, MAKASSAR 90142

 0411-886403

 IR. BARTER YUSUF

**DANAU TOWUTI, CV**

Kualifikasi Usaha (K1)

 JL. KERUKUNAN RAYA BTP BLOK G NO. 61A, MAKASSAR 90245

 HASANUDDIN RAHMAN

**DARAH LAGULIGA, CV**

Kualifikasi Usaha (K3)

 JL. ABUBAKAR LAMBOGO III NO. 19, MAKASSAR 90141

 NY. YULI ASTUTI

**DARLIATI CIPTA UTAMA, CV**

Kualifikasi Usaha (K2)

 BTN MINASA UPB BLOK A1/17, GUNUNG SARI, KEC. RAPPOCINI, MAKASSAR 90221

 0411-869469

 HJ. MULIATI ISKANDAR. Z. BSC

**DARMA ABADI CONSULTANT, PT**

Kualifikasi Usaha (M1)

 JL. BAKTI III NO. 4 / 31-B, MAKASSAR 90222

 0411-453097

 IR. ANWAR UKKAS

**DARMA ANUGERAH KONSULTAN, CV**

Kualifikasi Usaha (K1)

 JL. TAMALANREA RAYA BLOK M NO. 34 A BTP, MAKASSAR 90245

 0411-582719

 DARMA\_ANUGERAH@GMAIL.COM

 SUDIRMAN, ST.

**DARMA CITRA UTAMA, CV.**

Kualifikasi Usaha (K1)

 BTN MINASA UPB BLOK K. 13 NO. 11 A, GUNUNG SARI, KEC. RAPPOCINI, MAKASSAR 90221

 RAPIUDDIN SINGER, SE

**DARMA PROJECT E MANDIRI, CV**

Kualifikasi Usaha (K1)

 JL. TAMANGAPA RAYA NO 100, MAKASSAR 90235

 MOH THARIEQ SANY

**DARMA TRIPUTRA KONSULTAN, CV**

Kualifikasi Usaha (K1)

 JL. TAMAN BUNGA SUDIANG BLOK A NO. 6, MAKASSAR 90240

 0411-4811878

 DARMA\_TRIPUTRA@YAHOO.CO.ID

 DARMIA HUDRI

**DARMA UTAMA, CV**

Kualifikasi Usaha (K3)

 JL. PETTARANI II NO 4 MKS, MAKASSAR 90222

 PUTRI KAMELIA RUSTAM

**DASYA TRI KARSA ENG. KONS., CV**

Kualifikasi Usaha (K1)

 JL. A. P. PETTARANI 10 NO. 10, KEC. PANAKKUKANG, MAKASSAR 90231

 0411-443915

 DASYA\_TRIKARSA@YAHOO.CO.ID

 SYAHLENDRA SYAHRUL

**DAYA UTAMA, CV**

Kualifikasi Usaha (K3)

 JL. BAKTI NO. 22, MAKASSAR 90222

 0411-440267

 WIDAYANA WISNU

**DAYU PUTRINDO, PT**

Kualifikasi Usaha (M1)

 JL. MAPALA RAYA, MAKASSAR

 SUWARDI

**DEAL INDONESIA, CV**

Kualifikasi Usaha (K2)

 KOMP. PURI TAMAN SARI BLOK A. 4 NO. 13, KASSI-KASSI, KEC. RAPPOCINI, MAKASSAR 90222

 SYAMSUDDIN PARLAN, SE

**DECONS PERKASA, CV**

Kualifikasi Usaha (K1)

 JL. PURI TAMAN SARI BLOK A.9 NO. 16, MAKASSAR 90230

 DARIUS

**DELAPAN DELAPAN, CV**

Kualifikasi Usaha (K3)

 JL. VETERAN SELATAN NO. 62, MAKASSAR 90142

 0411-852562

 ABDUL AZIS, BA

**DELI SERDANG JAYA CONSULTANT, CV**

Kualifikasi Usaha (K1)

 KOMPLEKS BTN PANAKKUKANG INDAH BLOK B 6 NO. 8 JL. ABD. DG. SIRUA, MAKASSAR 90231

 0411-311540

 ANDI MUHAMMAD IRSAN

**DELIA MIKUANIA ABADI, CV**



Kualifikasi Usaha (K1)

 JL. H. A. MAPPANYUKKI LR 128 NO 47, MAKASSAR 91831

 DAFROSA DIANA SOSANG,SSI



**DELIMA UTAMA, PT**

Kualifikasi Usaha (M1)

 JL. MAPPAODANG NO. 9, MAKASSAR 90133  
 0411-850098  
 ANDI NASRUN TAHIR





**DELTA BATARAJAYA JASA KONSTRUKSI, PT**

Kualifikasi Usaha (M2)

 JL. PERINTIS KEMERDEKAAN NO. 36 B, TAMALANREA JAYA, KEC. TAMALANREA, MAKASSAR 90245  
 0411-585839  
 IR. M. TANDIARA, MBA



**DELTA DIMENSI CONSULTANT, CV**

Kualifikasi Usaha (K1)

 JL. LANTO DG. PASEWANG NO. 25 D, C LT. II, MAKASSAR 90125  
 0411-8111180  
 DELTADIMENSICONSULTANT@YAHOO.C  
 PEPEN SOLIHIN YUSUF IR



**DELTA ELEKTRIK, CV**

Kualifikasi Usaha (K2)

 JL. ABUBAKAR LAMBOGO I STP. 2 NO. 18, MAKASSAR 90143  
 SUDIONO



**DELTA PERDANA KONSTRUKSI, CV**

Kualifikasi Usaha (K3)

 BTN MINASA UP A BLOK N 11, GUNUNG SARI, KEC. RAPPOCINI, MAKASSAR 90221  
 ABDUL KARIM





**DEMA SEJATI, CV**

Kualifikasi Usaha (K1)

 JL. AP. PETTARANI E 20 NO. 24, MASALE, KEC. PANAKKUKANG, MAKASSAR 90231  
 0411-867363  
 DESI RISYE HARIYANTI



**DESAIN TEKNIK, CV**

Kualifikasi Usaha (K1)

 JL. BONTO MANAI NO. 3/6, MAKASSAR 90222  
 0411-871112  
 DESAIN\_TEKNIK@YAHOO.CO.ID.  
 ANDI SURYA, BAE.



**DHANI PERDANA PUTRA, CV**

Kualifikasi Usaha (K3)

 JL. RAJAWALI I/13 B NO. 40, LETTE, KEC. MARISO, MAKASSAR 90123  
 SIOSANTO SANTOSO, SE, MM



**DHARMA DUTA, CV**

Kualifikasi Usaha (K1)

 JL. NUSA TAMALANREA INDAH BLOK H/28, MAKASSAR  
 I PUTU SUBRATA, ST



**DHARMA DWI PUTRA, PT**

Kualifikasi Usaha (M1)

 JL. TINUMBU NO. 115, MAKASSAR 90154  
 0411-332730  
 H. RUSTAM SALAM



**DHARMA PUTRA PERKASA, PT**

Kualifikasi Usaha (M1)

 JL. SIBULA DALAM NO. 41, MAKASSAR 90154  
 0411-312945  
 HJ. HERLINA



**DHARMA PUTRA SAKTI, CV**

Kualifikasi Usaha (K2)

 JL. TINUMBU NO. 132 F NO. 10, MAKASSAR 90154  
 0411-332730  
 MUH. RUSDI SALAM



**DHIFAR PRATAMA, CV**

Kualifikasi Usaha (K1)

 JL. BANGKALA DALAM III NO. 34, BANGKALA, KEC. MANGGALA, MAKASSAR 90235  
 AHMAD PANANRANG



**DIAH TEHNIK, CV**

Kualifikasi Usaha (K2)

 JL. LAMURU NO 71, MAKASSAR 90231  
 M. RUSDI., SE



**DIAN CAHYA ANUGRAH, CV**

Kualifikasi Usaha (K1)

 JL. TALASALAPANG II KOMP. P & K BLOK E/4, MAKASSAR  
 0411-861493  
 A. GRESIA MAPPA



**DIAN CONSULTANT, CV**

Kualifikasi Usaha (K1)

 JL. TITANG NO. 29, MAKASSAR 90145  
 0411-447516  
 NY. HJ. ANDI TUANG



**DIAN MAUFAL AL-KAUTSAR, PT**

Kualifikasi Usaha (M1)

 KOMP. MALLENGKERI PERMAI BLOK E NO. 2, MAKASSAR  
 PROF. DR. ABDUL JALIL FAISAL, M. S



**DIAN PERDANA KONSULTAN, CV**

Kualifikasi Usaha (K1)

 PERUM UKHUWAH UMI ANTANG BLOK H NO. 2, MAKASSAR  
 0411-496201  
 AKHMAD ZAINAL, ST



**DIAN REZEKI ABADISEMESTA, PT**

Kualifikasi Usaha (M1)

 JL. SUNGAI POSO NO. 34, MAKASSAR 90145  
 0411-310037  
 FRANSISKUS BOLI



**DIAN SURYA CIPTA, CV**

Kualifikasi Usaha (K3)

 JL. S. PAREMAN I NO. 22, MAKASSAR 90114  
 IR. IMRAN ROSYADI ADNAN



**DIAN UTAMA, CV**

Kualifikasi Usaha (K3)

 KOMP. IKIP BLOK B.II NO. 27, MAKASSAR 90222  
 0411-868741  
 M. DAHLAN FALAKIA



**DIAS KONSULTAN, CV**

Kualifikasi Usaha (K1)

 JL. FAISAL RAYA BLOK B 25 C NO. 6, MAKASSAR 90222  
 0411-873137  
 IR. BAMBANG KURNIAWAN



**DIAYA, CV**

Kualifikasi Usaha (K2)

 JL. YOS SUDARSO NO. 174, MAKASSAR 90155  
 0411-317262  
 H. DJALALUDDIN





**DIGEE ARCHIMEDIA, CV**

Kualifikasi Usaha (K1)

 JL. KESATUAN BLOK AD NO. 36 BTP, MAKASSAR 90144  
 ASRI SAMSU, ST



**DIMENSI PRAKARSA UTAMA, CV**

Kualifikasi Usaha (K3)

 JL. A. P. PETTARANI BLOK A 25/13, KEC. PANAKKUKANG, MAKASSAR 90222  
 0411-441945  
 PR4DIPTA@INDOSAT.NET.ID  
 ASTRI NUR ALI. ST



**DIMENSI UTAMA BAHAGIA, PT**

Kualifikasi Usaha (M1)

 JL. A. P. PETTARANI BLK. A 25/13, KEC. PANAKKUKANG, MAKASSAR 90222  
 0411-443263  
 PR4DIPTA@YAHOO.ID  
 IR. MUH. AIS ADAM



**DIMI PERDANA KONSULTAN, CV**

Kualifikasi Usaha (K1)

 JL. SKARDA N NO. 30, MAKASSAR 90222  
 0411-8214992  
 IR. HARDINAS ABDULLAH

**DINASTY DUA DARA, PT**

Kualifikasi Usaha (M1)

 JL. PENGAYOMAN KOMP. MAWAR E4, MAKASSAR  
 0411-440554  
 ANDI SITTI MASNAWATY

**DINOVASI MAESTRO DESAIN, PT**

Kualifikasi Usaha (M1)

JL. LANTO DG. PASEWANG NO. 25 D LT. I, MAKASSAR 90142

0411-8111180

IR. RAHMA YUSUF ISMAIL

**DIPA JAYA SEJAHTERA, PT**

Kualifikasi Usaha (M2)

JL. LANTO DG. PASEWANG NO. 15, MAKASSAR 90142

0411-851977

DRA. HJ. TATY SUPRIATY

**DIPLOMAT RAYA, CV**

Kualifikasi Usaha (K2)

JL. G. BULUSARAUNG LR. 255/3, MAKASSAR 90174

0411-320518

IDRIS

**DIRGAHAYU, CV**

Kualifikasi Usaha (K1)

JL. BAJIMINASA NO. 3 B, TAMARUNANG, KEC. MARISO, MAKASSAR 90126

FARDIANI, AT

**DIRJA KENCANA UTAMA, CV**

Kualifikasi Usaha (K3)

JL. KEMAUAN 3 NO. 21, MAKASSAR 90145

MUH. TAKDIR KASAU, SIP, SH, MH

**DIVA KARYA MANDIRI, CV**

Kualifikasi Usaha (K1)

JL. LANDAK BARU LR. 10 NO. 2/4, BONTO LEBANG, KEC. MAMAJANG, MAKASSAR 90133

DEETJE ASTITTIARDIANA, SE

**DIVA, CV**

Kualifikasi Usaha (K2)

JL. BADAQ VII NO. 1, BONTO BIRAENG, KEC. MAMAJANG, MAKASSAR 90132

0411-851235

08124151924

HIDAYAH RADJAB, SS

**DIVARHANA, CV**

Kualifikasi Usaha (K3)

JL. SEPAKAT NO 60, MAKASSAR 90231

BAYU PRASETYO

**DRACO CELEBES, CV**

Kualifikasi Usaha (K1)

JL. PONGTIKU 1 LR. 6A NO. 16, MAKASSAR 90152

NURAFDHALIA

**DUA DELAPAN TUJUH, CV**

Kualifikasi Usaha (K1)

JL. AL - MARKAS ARWANA III BLOK C-16, MAKASSAR

0411-442788

RACHMAD YUDHA PUTRA SYAHLAN

**DUA LIMA TUJUH, CV**

Kualifikasi Usaha (K1)

JL. TODDOPULI 22 NO. 25, MAKASSAR 90233

MULYADI. SH

**DUA PUTRA MANDIRI, CV**

Kualifikasi Usaha (K1)

JL. CILALLANG JAYA VII A. 10, MAKASSAR 90222

H. ISRAFIL SAMAD

**DUA UTAMA, CV**

Kualifikasi Usaha (K1)

JL. BOULEVARD JASPER I NO 12 A, KEC. PANAKKUKANG, MAKASSAR 90223

0411-451105

HAMZAH AHMAD,SE

**DUPPA, CV**

Kualifikasi Usaha (K3)

JL. TANJUNG BUNGA NO. 2, MAKASSAR 90134

HASNAWATI

**DUTA ABADI, PT**

Kualifikasi Usaha (M2)

JL. PACCEREKANG RAYA NO 147 A, DAYA, KEC. BIRING KANAYA, MAKASSAR 90241

0411-586249

DRS. ASNAM ANDRES

**DUTA GRAHAPRATAMA SEMESTA, PT**

Kualifikasi Usaha (M1)

JL. KUMALA NO. 138, MAKASSAR 90223

0411-310037

NY. CHANDRA AYU

**DUTA KONSTRUKSI INDONESIA, CV**

Kualifikasi Usaha (K3)

JL. SYARIEF AL QADRI NO. 13, MAKASSAR 90113

DIAN ADILANTI, SE

**DUTA KONSTRUKSI, CV**

Kualifikasi Usaha (K1)

JL. SUNGAI SADDANG BARU NO. 7, MAKASSAR 90222

0411-431324

IR. A. ZULFIKAR ALIUDDIN

**DUTA UTAMA, CV**

Kualifikasi Usaha (K1)

JL. S.T.O. RAYA BLOK E/64 PERUM TELKOMAS, MAKASSAR

AHMAD YANI

**DWI GEMILANG CIPTA MANDIRI, PT**

Kualifikasi Usaha (M1)

JL. PACCINANG RAYA IV NO 63, MAKASSAR

IR DANIEL KALAN

**DWI JASA PRATAMA, CV**

Kualifikasi Usaha (K1)

JL. TIDUNG IV STP. IV BLOK 16 NO. 55, MAKASSAR 90222

SHARA SHALIHIN

**DWI KARSA UTAMA, CV**

Kualifikasi Usaha (K1)

BTP BLOK AF NO. 301, MAKASSAR

IR. KAMARUDDIN

**DWI KARYA, CV**

Kualifikasi Usaha (K3)

JL. MERANTI NO. 221, MAKASSAR 90114

0411-444844

MARLIN ARAS. ST

**DWI KIAT CONSULTANT, CV**

Kualifikasi Usaha (K1)

JL. P. KEMERDEKAAN VIII, PERUM DOSEN UNHAS BLOK D 7 TAMALANREA, MAKASSAR 90245

NY. HJ. SUSWATI DJAYA, SH

**DWI MITRA, CV**

Kualifikasi Usaha (K2)

KOMP. UNHAS BLOK H.15, MAKASSAR 90235

RUKMINI ABBAS

**DWI PRATAMA KARYA, CV**

Kualifikasi Usaha (K2)

JL. BORONG INDAH KOMP. PONDOK ASRI BLOK B/5, MAKASSAR 90233

RITA AMINULLAH, ST

**DWI UTAMA MANDIRI, CV**

Kualifikasi Usaha (K1)

JL. URIP SUMOHARJO LR. III NO. 9, PANAIKANG, KEC. PANAKKUKANG, MAKASSAR 90231

ANDI BUDIHARI ISTIHARA

**DWIANUGERAH PUTRA, CV**

Kualifikasi Usaha (K1)

JL. MACAN NO. 23/27, MAKASSAR 90135

MUHAMMAD AKIB

**DWIDANA, CV**

Kualifikasi Usaha (K2)



JL. KOMP. IKIP B II NO. 27/28, KEC. RAPPOCINI, MAKASSAR 90132

NY. RAMLAH

PROVINSI : SULAWESI SELATAN



**DWINUR HASKA, CV**

Kualifikasi Usaha (K1)

 JL. MENTIMUN NO. 50, MAKASSAR 90151  
 IR. H. KADILIAH



**DWIPANCA CATUR KARYA, PT**

Kualifikasi Usaha (M1)

 JL. P. KEMERDEKAAN IV KOWILHAM III 4B/6, MAKASSAR  
 IR. ROMBE. MT



**DWIRA, CV**

Kualifikasi Usaha (K1)

 JL. ANDI MANGERANGI NO. 43, MAKASSAR 90223  
 HJ. ANDI DEWI DJABBAR



**DWITAMA ABADI KONSULTAN, CV**

Kualifikasi Usaha (K1)

 JL. KEMULIAAN BLOK D NO. 55 BTP, MAKASSAR  
 ERNAWATI T, ST



**DYAN NUGRAHA HARLEN, PT**

Kualifikasi Usaha (M1)

 JL. PAMPANG 2 LR. 2 NO. 3, MAKASSAR 90231  
 0411-586468  
 YULIANA LEMBANG





**DYAN NUGRAHA SAOTANRE, PT**

Kualifikasi Usaha (M2)

 JL. BONTOTANGNGA II NO. 4 I, MARISO, KEC. MARISO, MAKASSAR 90122  
 0411-880469  
 MUH. NUR MAKKASAU



**DYLAN ANUGERAH PERMAI, PT**

Kualifikasi Usaha (M1)

 JL. SATELIT IX NO. 30 TELKOMAS, PACCKERAKANG, KEC. BIRING KANAYA, MAKASSAR 90241  
 0411-580859  
 PT\_DYLANAP@YAHOO.CO.ID  
 IR. ADRIANUS PARENDE, MM.



**EDY KARYA, CV**

Kualifikasi Usaha (K2)

 JL. BASOKA BLOK A NO. 25, MAKASSAR  
 JUNAEDI, ST



**EKA DAYA, PT**

Kualifikasi Usaha (M1)

 JL. TONDONGKURA NO. 12, MARADEKAYA UTARA, KEC. MAKASSAR, MAKASSAR 90141  
 HARDY RIKO



**EKISTINDO PRIMA KONSULTAN, PT**

Kualifikasi Usaha (M1)

 JL. ANUANG NO. 39, MAKASSAR 90142  
 0411-851811  
 IR. SYARIFUDDIN LEBU.



**ELANG PERKASA, CV**

Kualifikasi Usaha (K1)

 JL. TODDOPULI XVI NO. 29, MAKASSAR 90223  
 ANDI ANSHARI SALENG



**ELEKTRINA, CV**

Kualifikasi Usaha (K2)

 BTN MINASA UP A BLOK E. 8 NO. 4 MKS, GUNUNG SARI, KEC. RAPPOCINI, MAKASSAR 90221  
 IR. H. ANDI B. TENRIAWARU MAHIE



**ELRIGUAZ UTAMA, CV**

Kualifikasi Usaha (K1)

 JL. BONTODURI VI NO. 14, MAKASSAR 90245  
 0411-447964  
 NY. HJ. DARMAWATI, SH



**ELROUS PRATAMA, CV**

Kualifikasi Usaha (K1)

 JL. LANDAK BARU KOMP. NUSA LANDAK MAS BLOK B3, BONTO LEBANG, KEC. MAMAJANG, MAKASSAR 90133  
 0411-5260791  
 IR. MUCHSIN ALHABSYI



**EMAS DELIA INSANI, CV**

Kualifikasi Usaha (K1)

 JL. KARUNRUNG RAYA NO. 32, MAKASSAR 90113  
 SAEDI IDRIS



**EMTIGA KONSULTAN, CV**

Kualifikasi Usaha (K1)

 JL. TODDOPULI RAYA TIMUR KOMP. VILLA SURYA MAS BLOK C/2, BORONG, KEC. MANGGALA, MAKASSAR 90233  
 0411-424299  
 M. YUSUF ANANDA, STP



**ENDAH KARYA KONSULTAN, CV**

Kualifikasi Usaha (K1)

 JL. URIP SUMOHARJO III NO. 14, PANA KANG, KEC. PANAKKUKANG, MAKASSAR 90231  
 IR. ANWAR RACHMAD



**ENERSI TEKNIK, CV**

Kualifikasi Usaha (K1)

 JL. BONTOMENE I NO 6, MAKASSAR 90221  
 IR FERDI HARDI WIJAYA



**ENI PRATAMA PERSADA, PT**

Kualifikasi Usaha (M1)

 JL. DATUK DITIRO I NO. 3, LA'LATANG, KEC. TALLO, MAKASSAR 90211  
 0411-448591  
 INDRIANI MUSTAMIN



**ENTOLO BUAWA MANDIRI, PT**

Kualifikasi Usaha (M1)

 JL. TIMAH I BLOK 25 NO 12, BALLAPARANG, KEC. RAPPOCINI, MAKASSAR 90222  
 0411-449803  
 IR. ARMAYUS L. SULE



**ERA BANGUN SARANA, PT**

Kualifikasi Usaha (M1)

 JL. LANGGAU NO. 36, WALA-WALAYA, KEC. TALLO, MAKASSAR 90217  
 0411-446565  
 IR AGUTALIB EDWANSYAH



**ERA MUSTIKA GRAHA, CV**

Kualifikasi Usaha (K3)

 JL. TAMALATE VII STP. 40/142, MAKASSAR 90222  
 0411-440945  
 MUSTAKIM





**ERIC GUNAWAN JAYA, CV**

Kualifikasi Usaha (K2)

 JL. TAMANGAPA RAYA BTN RANGGONG PERMAI A6/12, MAKASSAR 90235  
 A.M. IDRIS



**ESA PRATAMA CIPTA SELEBES, PT**

Kualifikasi Usaha (M1)

 JL. A. P. PETTARANI KAWASAN BISNIS CENTRE III BLOK A NO.2, KEC. PANAKKUKANG, MAKASSAR 90222  
 0411-455764  
 ESAPRATAMACIPTASELEBES@YAHOO.C  
 IR. HARIANI HARUN



**EWAKO RIBITARAE, CV**

Kualifikasi Usaha (K3)

 JL. PERINTIS KEMERDEKAAN NO. 160 KM 12, MAKASSAR 90245  
 IR. A. PADULUNGI DJAFAR



**FADHIL PRATAMA KONTRAKTOR, CV**

Kualifikasi Usaha (K1)

 JL. TODDOPULI X BARU NO. 33, MAKASSAR 90233  
 YUSLIANA ILYAS, A.MD



**FADHIL PUTRA PERSADA, CV**

Kualifikasi Usaha (K2)

 JL. NURI LR 302 NO.12, MARISO, KEC. MARISO, MAKASSAR 90122  
 0411-852349  
 ASRIAGUS RUSTAM

**FADIAN GRAHA DUTA, CV**

Kualifikasi Usaha (K2)

 BTN BERUA INDAH BLOK B/1, MAKASSAR  
 DRS SYAFEI



**FAF YUSAL PRATAMA, PT**

Kualifikasi Usaha (M1)

 JL. TUGU NO.8 RT. 1/RW. 2, WALA-WALAYA, KEC. TALLO, MAKASSAR 90217

 ZALDY TAHIR

**FAIS KARYA ENGINEERING CONSULTANT, CV**

Kualifikasi Usaha (K1)

 JL. A. P. PETTARANI BLOK GA. 9/3, KEC. PANAKKUKANG, MAKASSAR 90231

 0411-455329

 FAISKARYA@YAHOO.COM

 NASHRULLAH SAMAD, BE

**FAJAR MAMUJU, CV**

Kualifikasi Usaha (K3)

 JL. ANDI TADDE NO. 19, KALUKUANG, KEC. TALLO, MAKASSAR 90214

 SYARIFUDDIN HAMID

**FAJAR SARI PRATAMA, CV**

Kualifikasi Usaha (K2)

 JL. KERUKUNAN TIMUR 32 BLOK H NO. 735, TAMALANREA, KEC. TAMALANREA, MAKASSAR 90245

 IIN INDRASANTI

**FAJAR TEKNIK, CV**

Kualifikasi Usaha (K1)

 JL. RS. ISLAM FAISAL VIII NO. 6 MKS, BUAKANA, KEC. RAPPOCINI, MAKASSAR 90222

 IRWAN

**FAKIH ASYURA, CV**

Kualifikasi Usaha (K1)

 JL. TEDUH BERSINAR BLOK Q 14 KOMP. IBB MKS, MAKASSAR 90221

 IR. H. ABDUL RASYID DJUAENI

**FALCO, CV**

Kualifikasi Usaha (K3)

 JL. MONUMEN EMMY SAELAN III NO.4, TIDUNG, KEC. RAPPOCINI, MAKASSAR 90222

 840701

 08114602120

 MUH. NAWIR FACHDAN

**FAREL MANDIRI, CV**

Kualifikasi Usaha (K1)

 BTP BLOK B NO. 482, MAKASSAR

 ZULKARNAIN

**FARHAN ANDANA SAKTI, CV**

Kualifikasi Usaha (K1)

 JL. ROMAN TANGAYA DALAM 7/65, MAKASSAR

 IRMA SOFYAN

**FARIAS JAYA, CV**

Kualifikasi Usaha (K1)

 JL. BUMI SUDIANG PERMAI BLOK I NO. 68, MAKASSAR 90242

 ASFARI A. MUNANDAR

**FARID ATHALLAH, CV**

Kualifikasi Usaha (K1)

 JL. KERUKUNAN TIMUR 33/120 C, TAMALANREA, KEC. TAMALANREA, MAKASSAR 90245

 EDI DAMIS, ST

**FARIDA, CV**

Kualifikasi Usaha (K1)

 JL. LANTO DG. PASEWANG NO. 18 E, MAKASSAR 90113

 0411-831670

 DRS. WILLY TEROK, MM

**FARINDAH JAYA, CV**

Kualifikasi Usaha (K2)

 JL. BELIBIS NO. 5, MAKASSAR 90122

 SRI WAHYUNIATI

**FARISKA MANDIRI CORPORATION, CV**

Kualifikasi Usaha (K1)

 KOMP. PURI TAMAN SARI BLOK. B3/3, KASSI-KASSI, KEC. RAPPOCINI, MAKASSAR 90222

 DRA. FATMAWATI

**FASHA MULTI ABADI, CV**

Kualifikasi Usaha (K1)

 JL. TODDOPULI VII NO. 22, MAKASSAR 90233

 KAMAL RAYS

**FATIH JAYA SUKSES, CV**

Kualifikasi Usaha (K1)

 BTN NUKI DWI KARYA, MAKASSAR

 RAMLI ARSYAD, S.PD

**FATIMAH INDAH UTAMA, PT**

Kualifikasi Usaha (M2)

 JL. SULTAN ALAUDDIN NO. 105 A, MANNURUKI, KEC. TAMALATE, MAKASSAR 90221

 0411-831344

 0411-854275

 DRS. H. ABD. HAKIM

**FATRA DANA, CV**

Kualifikasi Usaha (K3)

 JL. TEDUH BERSINAR BLOK C/3, MAKASSAR 90221

 0411-868165

 NY. ZUKAENI SULTAN

**FATURRAHMAN PRATAMA TUNGGAL, PT**

Kualifikasi Usaha (M2)

 JL. KEDOKTERAN IV BLOK C/59, MAKASSAR 90233

 0411-492170

 IR. NY. ASNA MELU

**FAUZHAN JAYA, CV**

Kualifikasi Usaha (K1)

 JL. POROS MAKASSAR-MAROS NO. 25, MAKASSAR

 ANDI SYAHRIL MAPPANGARA

**FEBY KIRANIA SULAWESI, PT**

Kualifikasi Usaha (M1)

 JL. KUMALA NO 15, MAKASSAR 90223

 HJ. ROHANI

**FEMALE PRODUCTION, CV**

Kualifikasi Usaha (K1)

 JL. PENGHIBUR NO 59, MAKASSAR 90112

 YULIANA ILHAM

**FIRAS PRATAMA CONSULTANT, CV**

Kualifikasi Usaha (K1)

 JL. KESEJAHTERAAN TIMUR VI BLOK B NO. 297, TAMALANREA, KEC. TAMALANREA, MAKASSAR 90245

 0411-587255

 DRS. H. FIRMAN

**FIRAS PRATAMA, CV**

Kualifikasi Usaha (K1)

 JL. KESEJAHTERAAN TIMUR VI BLOK B/297, TAMALANREA, KEC. TAMALANREA, MAKASSAR 90245

 08124138444

 08124138444

 DRS. FIRMAN

**FIRMA KONSULTAN, CV**

Kualifikasi Usaha (K1)

 JL. KERUKUNAN TIMUR 27 BLK H/469 BTP, TAMALANREA, KEC. TAMALANREA, MAKASSAR 90245

 RIDWAN KASIM, S.PD, ST.

**FIRMAN SAKTI, CV**

Kualifikasi Usaha (K2)

 JL. DR. RATULANGI VII NO. 32 A, MAKASSAR 90134

 0411-855698

 H. LAODE ASIMIN, BA

**FIRSYA UTAMA, PT**



Kualifikasi Usaha (M1)

 TAMAN SUDIANG BLOK I 5/14, MAKASSAR

 IR IWAN KADIR ABDULLAH

**FITRAH ALAMIAH, CV**

Kualifikasi Usaha (K3)

 JL. ALBASIAH NO. 24, MAKASSAR  
 MARYAM, DRA

**FURAYA LANCAR SENTOSA, PT**

Kualifikasi Usaha (M1)

 JL. TAMALANDERA INDAH BLOK AB NO. 5, TAMALANREA INDAH, KEC. TAMALANREA, MAKASSAR 90245

 0411-5043437

 MERY TEJA KUSUMA

**G PLUG KREASI UTAMA, CV**

Kualifikasi Usaha (K1)

 TIDUNG VII STP. 6 NO.223, MAKASSAR 90222

 NUR FARID AZWAR

**GADRA KENCANA, CV**

Kualifikasi Usaha (K1)

 JL. DOMBA NO. 18, MAKASSAR 90222

 ACHSYAH GANI

**GAJAH MADA SAKTI, CV.**

Kualifikasi Usaha (K1)

 JL. ABDULLAH DAENG SIRUA V NO. 9 A, MAKASSAR 90231

 ANSHARY RIDWAN,IR

**GALANG MITRA PERSADA, CV**

Kualifikasi Usaha (K1)

 JL. A.P. PETTARANI II H NO. 6, KEC. PANAKKUKANG, MAKASSAR 90232

 SYAMSURI ISMAIL, SH

**GALANG TEKNIK, CV**

Kualifikasi Usaha (K1)

 JL. GOTONG ROYONG I NO. 16, KARUWISI, KEC. PANAKKUKANG, MAKASSAR 90232

 0411-438694

 ASWAN, ST

**GANGKING RAYA, PT**

Kualifikasi Usaha (M2)

 JL. BAULEVARD RUKO JASCINCH I/15, MAKASSAR 90174

 0411-319765

 AS HABUR

**GAPURA GRAFIKA, UD**

Kualifikasi Usaha (K1)

 JL. BONTOLEMPANGAN NO. 14, SAWERIGADING, KEC. UJUNG PANDANG, MAKASSAR 90111

 NY. HJ. CENDRAKASIH

**GARIS BUMI CONSULTANT, CV**

Kualifikasi Usaha (K1)

 JL. PERTANIAN BLOK D NO. 135, MAKASSAR 90213

 0411-424107

 GARIS\_BUMI@YAHOO.CO.ID

 MUHAMMAD TASLIM, ST

**GARIS TERAKOTA, PT**

Kualifikasi Usaha (M1)

 JL. LANTO DG. PASEWANG NO. 18 G, MARICAYA SELATAN, KEC. MAMAJANG, MAKASSAR 90131

 0411-858300

 ANNA MEYLIAWATY

**GARNET, CV**

Kualifikasi Usaha (K1)

 JL. PRAFAT NO. 1, MAKASSAR

 FAUZIAH NINGSIH, SPT

**GATRA BUANA, CV**

Kualifikasi Usaha (K3)

 PERUM. ANGGREK AM 10/3, MAKASSAR 90221

 0411-887420

 LANNI RUSLAN

**GAYA BAKTI JAYA, PT**

Kualifikasi Usaha (M1)

 JL. PANNAMPU NO. 7, MAKASSAR 90211

 0411-451725

 IRWAN HERRYANTO

**GAYAMARU STRUCTURE, PT**

Kualifikasi Usaha (M1)

 KOMP. IDI NO. 63 B, MAKASSAR

 0411-447494

 IR. SITI FATIMA SURYANI

**GEMA LESTARI KONSULTAN, CV**

Kualifikasi Usaha (K1)

 BTN MANGASA PERMAI BLOK Z NO. 2, MAKASSAR 90222

 0411-882851

 GEMA\_LESTARI@YAHOO.CO

 RUDI HASRAN, ST

**GEMA TEKNIK KONSULTAN, CV**

Kualifikasi Usaha (K1)

 JL. MONUMEN EMMI SAELAN KOMPS MANGASA PERMAI BLOK Z-2, MAKASSAR 90221

 0411-852328

 GEMATEKNIK@YAHOO.COM

 IR. HJ. ROHANIAH ABIDIN

**GEMATA REKAYASA, CV**

Kualifikasi Usaha (K1)

 JL. GATOT SUBROTO III NO. 10, MAKASSAR 90211

 HASYIM A. ROMBA,ST

**GEMILANG ERWIN JAYA, PT**

Kualifikasi Usaha (M1)

 JL. GUNUNG MERAPI NO. 244, PISANG SELATAN, KEC. UJUNG PANDANG, MAKASSAR 90114

 0411-324663

 FINCE THESMAN

**GEMILANG UTAMA, CV**

Kualifikasi Usaha (K3)

 JL. DATUK DI TIRO I NO 25, LA'LATANG, KEC. TALLO, MAKASSAR 90211

 GEMILANG-UTAMA@PLASA.COM

 MUH AL AMIN RADJAB, SE

**GEMILANG, CV**

Kualifikasi Usaha (K2)

 JL. DATUK DITIRO I NO. 3, LA'LATANG, KEC. TALLO, MAKASSAR 90211

 0411-448591

 MUSTAMIN

**GENERAL KONSULTAN, CV**

Kualifikasi Usaha (K1)

 BTN MINASA UP A BLOK K 16 NO. 09, GUNUNG SARI, KEC. RAPPOCINI, MAKASSAR 90221

 0411-867773

 GENERAL\_KONSULTAN@YAHOO.COM.

 RONI RITONGA, ST.

**GENERAL KONSULTAN, CV**

Kualifikasi Usaha (K1)

 JL. PERINTIS KEMERDEKAAN KOMP. BUMI PERMATA SUDIANG BLOK E5/21, MAKASSAR 90242

 GENK\_NEJAD@YAHOO.COM

 RUSDIANA, SE.

**GENERASI TEHNIK KONSULTAN, CV**

Kualifikasi Usaha (K1)

 JL. CAKALANG V NO. 1, TOTAKA, KEC. UJUNG TANAH, MAKASSAR 90165

 NY. HJ. MASRIANY

**GENTA PRIMA PERTIWI, PT**

Kualifikasi Usaha (M1)

 JL. PANDANG RAYA KOMP. CATALYA I NO. A17, MAKASSAR 90231

 0411-424417

 GENTAPP@YAHOO.CO.ID

 SAUKANI ABUBAKAR,IR

**GENYTOV FAJAR, PT**

Kualifikasi Usaha (M2)

 JL. ACHMAD YANI NO 21 M, MAKASSAR 90174

 MUNANDAR BSC

**GEOMATIK CONSULTANT, PT**

Kualifikasi Usaha (M1)

 KOMPS VILLA RACING CENTRE BLOK C NO. 6, MAKASSAR 90231

 0411-868525

 GEOMATIK\_CONSULTANT@YAHOO.CO.I

 ANTO BASRI, ST.

**GEOMETRIK PRATAMA KONSULTAN, CV**

Kualifikasi Usaha (K1)

 JL. TAMALANREA RAYA PERUM. NUSA HARAPAN PERMAI BLOK F5 NO. 02, MAKASSAR 90245

 0411-4770584

 GEOMETRIK\_PRATAMA@YAHOO.CO.ID

 MUKHLISAH, ST.

**GHASSANI, PT**

Kualifikasi Usaha (M1)

 KOMP. PERMATA HIJAU PERMAI B2 NO. 17, MAKASSAR 90222

 ERNAWATY FAIZAL

**GILANG CITRA PERSADA, PT**

Kualifikasi Usaha (M1)

 JL. LANDAK NO. 11 LT. 2, LABUANG BAJI, KEC. MAMAJANG, MAKASSAR 90132

 0411-858865

 ANDHY SYARIFUDDIN

**GILANG KARYA BUANA, CV**

Kualifikasi Usaha (K3)

 JL. BAJI PANGAI NO.11, MAKASSAR 90134

 0411-884287

 ANDI HENDRA S. MOCHTAR, SE

**GIRAS UTAMA KONSULTAN, CV**

Kualifikasi Usaha (K1)

 JL. RACING CENTRE PERUM UMI BLOK C/9, MAKASSAR 90231

 HJ. NUR ASRIANI

**GLOBAL KONSULTAN, CV**

Kualifikasi Usaha (K1)

 JL. PERDAMAIAN III NO. 23, MAKASSAR 90223

 0411-434868

 GLOBAL\_KONSULTAN@YAHOO.CO.ID

 MUHAMMAD ISMIR NUR, SS.

**GLOBAL PERKASA KONSULTAN, CV**

Kualifikasi Usaha (K1)

 JL. TAMALATE V STP 7 NO. 22, MAKASSAR 90222

 0411-868750

 GLOBAL\_PERKASAKONS@YAHOO.CO.ID

 ASIKIN, ST.

**GLOBAL TELEMATIKA UTAMA, PT**

Kualifikasi Usaha (M1)

 KOMP. SIKAMASEANG JL. BERUA RAYA NO. 24 RT. 4/RW. 13, MAKASSAR

 DRS. MUHAMMAD HIDAYAT

**GLOBALINDO KONSULTAMA, CV**

Kualifikasi Usaha (K1)

 JL. ADIYAKSA BARU RUKO ZAMRUD II BLOK J 11, MAKASSAR 90231

 KURNIATI NATSIR, SE.

**GLOTUS KONSULTAN, CV**

Kualifikasi Usaha (K1)

 JL. ABUBAKAR LAMBOGO LR. 17 NO. 3, MAKASSAR 90143

 0411-443143

 GLOTUS\_KONSULTAN@YAHOO.CO.ID

 IR. MUH. RIDWAN, MSI

**GRAHA MAKMUR JAYA PERKASA, PT**

Kualifikasi Usaha (M1)

 SUDIANG

 0411-581215

 0411-587337

 PTGMJP@YAHOO.CO.ID

 DARMALKO T

**GRAHA TEKNIK, CV**

Kualifikasi Usaha (K2)

 JL. SRIGALA X NO. 12, MAMAJANG DALAM, KEC. MAMAJANG, MAKASSAR 90135

 0411-853418

 IR. ROSMA OKTULIA

**GRIYA SARI, CV**

Kualifikasi Usaha (K2)

 JL. SUNGAI PAREMAN I NO. 11D, MAKASSAR 90114

 ANDI PURNAMASARI, SE

**GULANG INTI PERSADA, CV**

Kualifikasi Usaha (K3)

 JL. PEMUDA NO 27A, MAKASSAR 90134

 IR. SUPRI YUSUF

**GUNA KARSA KONSULTAN, CV**

Kualifikasi Usaha (K1)

 JL. PONGTIKU I NO. 18, MAKASSAR 90211

 NURHAYATI, M. BE

**GUNA KARYA, CV**

Kualifikasi Usaha (K2)

 JL. SUNU NO. 21, MAKASSAR 90211

 NY. D PANGGALONGAN

**GUNA MANDIRI PRATAMA, CV**

Kualifikasi Usaha (K1)

 JL. INNA SAUDARI NO. 16 A, MAKASSAR

 0411-3650605

 ROSDIANI

**GUNARTI UTAMA KONSTRUKSI, CV**

Kualifikasi Usaha (K1)

 JL. DATUK RIBANDANG II/8, KEC. BONTOALA, MAKASSAR 90211

 ANDI ANDHIKA ARAS

**GUNTUR MAKASSAR RAYA, PT**

Kualifikasi Usaha (M1)

 JL. MANGGALA DALAM VI BLOK 7 NO. 73, MAKASSAR 90234

 0411-494609

 PITTTUNG T. TIKU, SE

**GUNUNG PADANARA, CV**

Kualifikasi Usaha (K1)

 JL. BAJI MINASA II DALAM NO. 6C, TAMARUNANG, KEC. MARISO, MAKASSAR 90126

 DRS. SYAHRUDDIN YASEN

**HABITASI, CV**

Kualifikasi Usaha (K1)

 JL. SUNU KOMP. UNHAS BARAYA BLOK F22, MAKASSAR 90213

 0411-854394

 STRISUTOMO@YAHOO.COM

 HJ. HILDA ASTUTY, SE

**HADI KARYA, CV**

Kualifikasi Usaha (K2)

 JL. BUNG PESONA BUKIT MAGHFIROH BLOK D/7, MAKASSAR

 SYAMSUDDIN HADI, SE

**HAJI LA TUNRUNG L DAN K, PT**

Kualifikasi Usaha (M2)

 JL. MANGADEL NO. 61, LA'LATANG, KEC. TALLO, MAKASSAR 90211

 0411-448276

 ZAINUDDIN

**HAKA UTAMA, PT**

Kualifikasi Usaha (M2)

 JL. A. P. PETTARANI NEW ZAMRUD BLOK A.23, KEC. PANAKKUKANG, MAKASSAR 90222

 0411-4662584

 IR. MUHAMMAD KADAFI MARIKAR

**HALIMA PRATAMA, CV**

Kualifikasi Usaha (K2)

 JL. HERTASNING BARAT II KOMP. GPI BLOK A NO. 26, MAKASSAR 90222

 DRA. FATIMA

**HALIMAH JAYA, CV**

Kualifikasi Usaha (K2)

 JL. YOS SUDARSO 152/1-B, MAKASSAR 90155

 ST. HALIMAH, SE

**HAMJAYA PUTRA, CV**

Kualifikasi Usaha (K3)

 JL. BALI LR 260 NO. 4, MAKASSAR 90174

 NY. EKAWATI CHANDRA

**HAMSAH, CV**

Kualifikasi Usaha (K3)

 JL. BAJI BICARA NO. 30, MAKASSAR 90145

 THAMRIN TOHA

**HANAKO, CV**

Kualifikasi Usaha (K2)

 JL. TODOPULI BLOK H3 NO.1, KAPASA, KEC. TAMALANREA, MAKASSAR 90241

 0411-4772220

 WAHYU SAPUTRA

**HAPINS, CV**

Kualifikasi Usaha (K1)

 JL. RSI FAISAL X/33, BUAKANA, KEC. RAPPOCINI, MAKASSAR 90222

 IR AHMAD HUZAEN,MM

**HARAPAN MADANI, CV**

Kualifikasi Usaha (K1)

 JL. MONGISIDI BARU AB.5 NO 20, MAKASSAR 90113

 MUH GUSLI ABID,SE

**HARAPAN SEJAHTERA, CV**

Kualifikasi Usaha (K2)

 JL. SUNGAI LIMBOTO LR. 53 A.2, MAKASSAR 90114

 SAHABUDDIN YUSUF

**HARDI UTAMA, CV**

Kualifikasi Usaha (K3)

 JL. MINASA UP A BLOK G8 NO 4A, GUNUNG SARI, KEC. RAPPOCINI, MAKASSAR 90221

 DRS. HAERUL ANAM

**HARI PERDANA CONSULTANT, CV**

Kualifikasi Usaha (K1)

 JL. PACCERAKKANG NO. 116, DAYA, KEC. BIRING KANAYA, MAKASSAR 90241

 ABDUL KAHAR,ST

**HARMONI LESTARI, CV**

Kualifikasi Usaha (K3)

 JL. KAJOALALIDO NO. 3 A, MAKASSAR

 IRFAN, S.KOM

**HASCO TALENTA PRATAMA, PT**

Kualifikasi Usaha (M1)

 JL. BONTO MANAI NO. 4 A, MAKASSAR 90223

 KELLY A. SALAM

**HASCO, PT**

Kualifikasi Usaha (M1)

 JL. BONTO MANAI NO. 4 A, MAKASSAR 90223

 DRS. H. ALDIN BULE'N, SH, MM

**HASDAR, CV**

Kualifikasi Usaha (K1)

 JL. RAJAWALI II F3 NO. 5, LETTE, KEC. MARISO, MAKASSAR 90123

 0411-873700

 IR. A. NURWANI WALINONO

**HASIB UTAMA KONSULTAN, CV**

Kualifikasi Usaha (K1)

 JL. SUNGAI SADDANG BARU NO. 46, MAKASSAR 90231

 0411-431641

 HASIB\_UTAMA@YAHOO.CO.ID

 MUH. SYARIF B., ST., MT.

**HASIL ANDITA UTAMA, CV**

Kualifikasi Usaha (K1)

 JL. LANDAK BARU LR. 9, BONTO LEBANG, KEC. MAMAJANG, MAKASSAR 90133

 ILHAM ISKANDAR

**HASRY HASTINI, CV**

Kualifikasi Usaha (K3)

 JL. TIDUNG X STP 7 NO. 58, KASSI-KASSI, KEC. RAPPOCINI, MAKASSAR 90222

 0411-8221296

 081355809116

 DRS. MUHAMMAD HASANUDDIN

**HEPTA SIBAWA KONSULTAN, PT**

Kualifikasi Usaha (M1)

 JL. SUNU KOMPS UNHAS BARAYA BX-7, MAKASSAR 90213

 0411-446279

 IR. WIDJI EDIOLOGEGITO, MT

**HERBA SARI, PT**

Kualifikasi Usaha (M1)

 JL. SULTAN ABDULLAH RAYA NO.19, BULO A, KEC. TALLO, MAKASSAR 90212

 SUYONO

**HERDI JAYA, CV**

Kualifikasi Usaha (K2)

 JL. ANDI MANGERANGI III NO. 35, MAKASSAR 90223

 0411-859170

 PUTRALOKA@YAHOO.CO.ID

 MUH. ASRI ARIFUDDIN

**HERSYA CONSULTANT, CV**

Kualifikasi Usaha (K1)

 JL. GUNUNG NONA/PATTIROSONPE NO. 9, PISANG SELATAN, KEC. UJUNG PANDANG, MAKASSAR 90114

 312643

 IR. SAFNI, IAI

**HEXA MULIA, PT**

Kualifikasi Usaha (M1)

 JL. RAPPOCINI RAYA NO. 92, RAPPOCINI, KEC. RAPPOCINI, MAKASSAR 90222

 0411-45458075

 0411-856028

 MURNIATI .IR. HJ

**HEXA PERKASA KONSULTAN, CV**

Kualifikasi Usaha (K1)

 PERUM UKHUWAH UMI ANTANG BLOK H NO. 8, MAKASSAR

 IR. JUNAEDI

**HIDAYAH INSAN PRIMA, CV**

Kualifikasi Usaha (K1)

 JL. CAMBAJAWA NO. 4, MAKASSAR

 ANDI JAYADI,SE

**HIDAYAT JAYA, CV**

Kualifikasi Usaha (K3)

 JL. PERINTIS KEMERDEKAAN NO. 36, TAMALANREA JAYA, KEC. TAMALANREA, MAKASSAR 90245

 0411-585839

 YOHANIS PAEMONAN. ST

**HIDAYAT, CV**

Kualifikasi Usaha (K2)

 JL. BUMI XIX BLOK A 16/16, MAKASSAR

 H. ANDI MACHMUD

**HIDAYAT, CV**

Kualifikasi Usaha (K1)

 JL. REGGE LORONG 2 NO. 23, MAKASSAR 90215

 ACHMAD SALEH

**HIKMAH TEKNIK KONSULTAN, CV**

Kualifikasi Usaha (K1)

 JL. RADIOLOGI BLOK E/03 KOMP. UNHAS ANTANG, MAKASSAR

 IR. SAINAL RAHIM

**HIKMAWATY, CV**

Kualifikasi Usaha (K2)

 JL. SULTAN ALAUDDIN KOMP. PS. III NO. 19, MAKASSAR 90145

 0411-862370

 HIKMAWATI RIZAL

**HILDA JAYA, CV**

Kualifikasi Usaha (K3)

 JL. SAPULI NO. 1 F, MAKASSAR 90173

 0411-326603

 NY. LINA

**HILMAN JAYA PRATAMA, CV**

Kualifikasi Usaha (K3)

 JL. LAIYA NO. 26, BONTOALA PARANG, KEC. BONTOALA, MAKASSAR 90157

 0411-320435

 SITTI RABINA RASYID

**HIROZIWA GROUP, CV**

Kualifikasi Usaha (K2)

 JL. MESJID NURUL MUHAJIRIN NO 17, MAKASSAR 90232

 M.R. HIMAWAN ISTAMBUL, SH

**HOMAZ, CV**

Kualifikasi Usaha (K1)

 KOMP. TAMALANREA MAS BLOK M-I NO.71  
BUMI TAMALANREA MAS (BTP), MAKASSAR  
90245

 0411-4774070

 MUCHLIS NUR, IR

**HOSPINDO INTERNUSA JAYA, PT**

Kualifikasi Usaha (M2)

 JL. ANDALAS NO. 48, TABARINGAN, KEC.  
UJUNG TANAH, MAKASSAR 90165

 0411-850483

 BENIDIKTUS LEOPOLD BAWOTONG

**HUTAMA BHAKTI, CV**

Kualifikasi Usaha (K1)

 JL. MACCINI BARU BLOK B II NO. 3, MACCINI  
GUSUNG, KEC. MAKASSAR, MAKASSAR 90144

 0411-835240

 SONNY TUNGGONO

**IBUNDA, CV**

Kualifikasi Usaha (K1)

 JL. MANNURUKI BTN TABARIA D4/12,  
MAKASSAR 90221

 HJ. ANDI AISYAH

**ICHSAN CONSULTANT, CV**

Kualifikasi Usaha (K1)

 JL. KERUKUNAN BARAT I BLOK K NO. 75,  
MAKASSAR 90245

 0411-584684

 WIWIEK KIRSAN

**IDAS, CV**

Kualifikasi Usaha (K1)

 JL. ANDI TADDE NO. 19, KALUKUANG, KEC.  
TALLO, MAKASSAR 90214

 NY. FAIDA. S

**IDEA TERAKOTA, PT**

Kualifikasi Usaha (M1)

 JL. LANTO DG. PASEWANG NO. 18 G,  
MAKASSAR 90131

 0411-858300

 IDEA@TERAKOTA.COM

 IR. JEFFREY EUGENE TALUMEWO, IAI

**IKA ANDRIAN SEJAHTERA, CV**

Kualifikasi Usaha (K3)

 JL. PELANDUK NO. 77, MARICAYA, KEC.  
MAKASSAR, MAKASSAR 90113

 0411-854705

 IRWAN SUPRIYANTO

**IKA ANUGERAH RAYA, PT**

Kualifikasi Usaha (M1)

 JL. TALASALAPANG NO. 32, MAKASSAR

 HIYAR ABDI HAMZAH

**IKA CIPTA MANDIRI, CV**

Kualifikasi Usaha (K1)

 BTN HARTACO INDAH BLOK V A NO. 4,  
MAKASSAR 90224

 FITRIANI

**IKSAN RAHMAT, CV**

Kualifikasi Usaha (K2)

 JL. DARUL MAARIF V NO. 35, TAMMUA, KEC.  
TALLO, MAKASSAR 90216

 0411-8220520

 ASYARIFUDDIN, SE, MSI

**ILDA UTAMA, PT**

Kualifikasi Usaha (M1)

 JL. BOULEVARD BLOK F5 NO. 20, MAKASSAR

 0473-423736

 ILDAYANA ILHAM

**ILHAM JAYA ANUGRAH, CV**

Kualifikasi Usaha (K3)

 JL. KR. BONTOTANGGA II NO. 4 F,  
KARUNRUNG, KEC. RAPPOCINI, MAKASSAR  
90222

 ENTOXBSAD@YAHOO.COM

 HARYANTO ACHMAD, ST

**ILHAM MAHANAIM SENTOSA, PT**

Kualifikasi Usaha (M1)

 JL. VETERAN SELATAN NO. 155, MAKASSAR

 PAUL JONGER

**ILHAM PUTRA PERDANA, CV**

Kualifikasi Usaha (K1)

 JL. RAPPOKALLING RAYA I/50, MAKASSAR

 A. MARZUKI COI

**IMAM PERKASA, PT**

Kualifikasi Usaha (M1)

 S. LIMBOTO LR 54 / 15, MAKASSAR

 SITI RAMLAH AMAT, BSC

**INDAH JAYA, CV**

Kualifikasi Usaha (K1)

 JL. TAMANGAPA RAYA NO. 34, MAKASSAR  
90235

 ROSAWATI KAHAR

**INDAH KONSULTAN, CV**

Kualifikasi Usaha (K1)

 JL. BANGKALA RAYA NO.17, MAKASSAR 90235

 FARIDA BASO SYARIEF

**INDAH MELATI PERDANA, CV**

Kualifikasi Usaha (K2)

 KOMP. PURI TAMAN SARI BLOK D8 NO. 11,  
KASSI-KASSI, KEC. RAPPOCINI, MAKASSAR  
90222

 PEBRIANTI, ST

**INDAH SERATAMA, PT**

Kualifikasi Usaha (M1)

 JL. CENDERAWASIH NO. 229, MAKASSAR  
90123

 0411-853672

 HENGKY PIETRA JAYA

**INDHIRA ABADI, CV**

Kualifikasi Usaha (K2)

 JL. RACING CENTRE I BLOK G/1,  
KAMPUNG, KEC. PANAKKUKANG,  
MAKASSAR 90231

 RIFAL. R. SE

**INDI KARYA, CV**

Kualifikasi Usaha (K2)

 JL. SUKARIA VII NO. 10 A, TAMAMAUNG, KEC.  
PANAKKUKANG, MAKASSAR 90231

 MURNIATY, SE

**INDI RIFAYAH MANDIRI, CV**

Kualifikasi Usaha (K1)

 JL. MAMOA RAYA NO. 28, MAKASSAR 90221

 ARDI HSANUDDIN

**INDO BANGUN, CV**

Kualifikasi Usaha (K1)

 JL. TARAKAN NO 82 A, MAKASSAR 90164

 MUHAMMAD AZWAR A

**INDO KARSA UTAMA BERLIAN, PT**

Kualifikasi Usaha (M1)

 JL. JATI NO. 13 A, MAKASSAR 90913

 HJ. NUR ASTIA

**INDO PUTRA, CV**

Kualifikasi Usaha (K1)

 JL. DANAU PELANGI NO. 39, MAKASSAR

 MEYTY SALIM

**INDO RAYA KONSULTAN, CV**

Kualifikasi Usaha (K1)

 JL. PERUM BOSOWA BLOK R NO. 20,  
MAKASSAR 90223

 0411-883239

 INDORAYA\_KONSULTAN@YAHOO.CO.ID

 ABDUL RAHMAN DJAGA

**INDRA CIPTA DIMENSI, PT**

Kualifikasi Usaha (M1)

 JL. RS. ISLAM FAISAL V NO. 13, BUAKANA,  
KEC. RAPPOCINI, MAKASSAR 90222

 0411-871539

 SRI HARTINI, SE

**INDRA CORPORATION, CV.**



Kualifikasi Usaha (K1)

 JL. PERINTIS KEMERDEKAAN VIII KOMP.  
PERUMAHAN DOSEN UNHAS BLOK L-5,  
MAKASSAR 90245

 AHMAD NOMPONG

**PROVINSI : SULAWESI SELATAN****INDRA NUGRAHA MANDIRI, CV**



Kualifikasi Usaha (K2)

 JL. BONTO DURI NO. 38, PARANG TAMBUNG,  
KEC. TAMALATE, MAKASSAR 90224 DRA. HJ. ANDI NUR ALAM**IRFAN SYAPUTRA UTAMA, CV**



Kualifikasi Usaha (K1)

 KOMP. GRAHA JANNA LAND I A 1/5,  
MAKASSAR MAPPANGIU, SE**JAWA SEASIA, CV**



Kualifikasi Usaha (K2)

 JL. PELANDUK NO. 6 A, MARICAYA SELATAN,  
KEC. MAMAJANG, MAKASSAR 90131 DRA. HJ. RIANTI NASIEF**INDRA UTAMA MANDIRI, CV**



Kualifikasi Usaha (K2)

 JL. MUHAJIRIN II NO. 9, MAKASSAR 90221 0411-884730 IR. M. IRWAN IDRIS**IRHAM, CV**



Kualifikasi Usaha (K2)

 JL. NIPA-NIPA DALAM I NO.3 BLOK III,  
MAKASSAR 90234 0411-493108 IR. ASRULLAH, B.AE**JAYA GARUDA, CV**

Kualifikasi Usaha (K3)

 JL. SIBULA DALAM NO. 4, MAKASSAR 90154 0411-310453 ANDI HAMSIR PAJARUNGI**INNALDY, CV**

Kualifikasi Usaha (K1)

 JL. PURI TAMAN SARI BLOK B3 NO. 5,  
MAKASSAR FACHMI MAS ALAM**ISHADI MULTI SARANA, PT**

Kualifikasi Usaha (M1)

 JL. MESJID RAYA NO. 77, MAKASSAR 90152 WAHIDA AMAT, SE**JAYA GARUDA, PT**

Kualifikasi Usaha (M1)

 JL. SIBULA DALAM NO. 4, MAKASSAR 90154 ANDI PATARAI, SH**INSAN CITRA LESTARI, CV**



Kualifikasi Usaha (K3)

 JL. SULTAN ALAUDDIN II NO. 11,  
MANNURUKI, KEC. TAMALATE, MAKASSAR  
90221 IR. AHMAD FAISAL**ISJAR TAKALAR, PT**



Kualifikasi Usaha (M1)

 JL. MESJID RAYA NO. 32, MAKASSAR 90152 DRS. ISHAK DJARRE**JAYA GRAHA PT**



Kualifikasi Usaha (M1)

 JL. SUMBA NO. 7, PATTUNUANG, KEC. WAJO,  
MAKASSAR 90174 0411-441852 IR. JOHAN CHANDRA**INTAN BERDIKARI GROUP, PT**

Kualifikasi Usaha (M1)

 JL. PENGAYOMAN BLOK F21/8, MAKASSAR HJ ANDI HARYANI**ISTANA, CV**

Kualifikasi Usaha (K1)

 JL. BAJI DAKKA I NO. 7, MAKASSAR 90134 0411-858728 ZULKIFLI RACHIM PABETA, SH**JAYA INDAH PERKASA, CV**

Kualifikasi Usaha (K3)

 JL. PERINTIS KEMERDEKAAN KOMP.  
HARTACO JAYA C.18, MAKASSAR 90151 JAYAWATI NUR, DRA**INTAN PERMATA, CV**



Kualifikasi Usaha (K2)

 JL. PALAPA X BLOK B.3/13.A, MAKASSAR MUHAMMAD IVAN DARMAWAN**IVON JAYA, CV**



Kualifikasi Usaha (K1)

 KOMP. BTN RANGGONG PERMAI BLOK C-11  
NO 5, MAKASSAR ANDI SIRAJUDDIN ISMAIL**JAYA KARYA MAKASSAR, PT**



Kualifikasi Usaha (M1)

 JL. GUNUNG BAWAKARAENG NO. 24,  
MAKASSAR 90115 YULIN NOVICA PATURU**INTER PERSADA ELECTRO, PT**



Kualifikasi Usaha (M2)

 JL. LAMARU NO. 32, BONTOALA TUA, KEC.  
BONTOALA, MAKASSAR 90231 YULY KARWINI**JAGUAR INTI PERKASA, CV**



Kualifikasi Usaha (K1)

 JL. RAPPOCINI RAYA III NO. 53 C,  
RAPPOCINI, KEC. RAPPOCINI, MAKASSAR  
90222 RIDWAN, SE**JAYA KONSTRUKSI UTAMA, PT**



Kualifikasi Usaha (M1)

 JL. GUNUNG LOKON NO. 64, MAKASSAR 90200 0411-312922 IR. SANNY PATANGGU**INTI JAYA, CV**

Kualifikasi Usaha (K3)

 JL. A.P. PETTARANI III LR 6 NO 4, KEC.  
PANAKKUKANG, MAKASSAR 90222 ANDI AIS PRAYOGI A,ST**JASA INDAH CONSULTANT, CV**

Kualifikasi Usaha (K1)

 KOMP. SKARDA N NO.13, MAKASSAR 0411-443030 IR. MARIYANI ANWAR**JAYA MANDIRI, CV**



Kualifikasi Usaha (K1)

 JL. PENGAYOMAN RUKO AKIK HIJAU BLK  
E/14, MASALE, KEC. PANAKKUKANG,  
MAKASSAR LILYANTI TALAHA**INTRA KARYA BUANA, PT**



Kualifikasi Usaha (M1)

 JL. DG. TATA BLOK A2. NO. 6, MAKASSAR  
90224 A. HENDRA SYAPUTRA MOCHTAR, SE**JASA UTAMA KONSTRUKSI, CV**





Kualifikasi Usaha (K3)

 JL. DATUK RIBANDANG II NO. 8, LA'LATANG,  
KEC. TALLO, MAKASSAR 90211 0411-455825 IR. SUNARTI**JAYA MANDIRI, CV**

Kualifikasi Usaha (K1)

 JL. KIRAP REMAJA NO. 10 PANNARA ANTANG,  
MAKASSAR WIN DJAYA DJATI**IRAYA KONSULTAN, PT**





Kualifikasi Usaha (M1)

 JL. AP. PETTARANI SELATAN I / 16, MASALE,  
KEC. PANAKKUKANG, MAKASSAR 90231 0411-836133 IRAYAK@INDOSAT.NET.ID DECKY HERMAN RATU, IR**JATA WIRATAMA TRANS, CV**

Kualifikasi Usaha (K1)

 JL. KUMALA LR. 2B NO. 1, MAKASSAR 90223 SAIFUL**JAYA MANGGALA TEKNIK, PT**

Kualifikasi Usaha (M1)

 JL. G. LATIMOJONG KOMP. PELITA MARGA  
MAS B.10, MAKASSAR 90157 0411-3626835 0411-328640 REINOLD JAYA KUSLI, ST

**JAYA PRIMA, CV**

Kualifikasi Usaha (K1)

 JL. KERUKUNAN TIMUR 22 BTP. BLOK H.625, TAMALANREA, KEC. TAMALANREA, MAKASSAR 90245

 584504

 HAJIR RADDAI

**JAYA PUTRA, CV**

Kualifikasi Usaha (K1)

 JL. ABD. DG. SIRUA NO. 89, TAMAMAUNG, KEC. PANAKKUKANG, MAKASSAR 90231

 M. ISKANDAR

**JAYA SAMPURNA, CV**

Kualifikasi Usaha (K1)

 JL. MON. EMMY SAELAN NO. 106, MAKASSAR

 FITRIYANI

**JAYAKARTA GRAHA, CV**

Kualifikasi Usaha (K3)

 JL. INTAN 22 KOMP GRIYA MUTIARA TIMUR 2, MAKASSAR 90222

 SUPARMAN YUBA

**JAYAMEGAH PRATAMA, CV**

Kualifikasi Usaha (K1)

 JL. G. LATIMOJONG I NO. 20, MAKASSAR 91611

 IR. HARRY LIDJAJA

**JIRANA PLUS, PT**

Kualifikasi Usaha (M1)

 JL. MELATI RAYA NO 33, MAKASSAR 90231

 IR ST. HAISYAH

**JIS CIPTA SARANA, PT**

Kualifikasi Usaha (M1)

 JL. DR. RATULANGI NO. 3 G PAV PDAM, MAKASSAR 90113

 0411-878757

 IR. MUH. ZACHBIDIN JIS HABIE

**JIWAYA PRATAMA, CV**

Kualifikasi Usaha (K1)

 JL. SULTAN ALAUDDIN II NO. 152, MAKASSAR 90223

 ABDUL WAHID

**JORDY PRIMA UTAMA, C.V**

Kualifikasi Usaha (K2)

 JL. BTN PONDOK ASRI C5 NO.1, SUDIANG, KEC. BIRING KANAYA, MAKASSAR 90242

 DRS. ALVIN HASYIM

**JOYO, CV**

Kualifikasi Usaha (K3)

 JL. BULDOZER NO. 10, MAKASSAR 90221

 JOS COWANDRY

**JUMRO, CV**

Kualifikasi Usaha (K3)

 JL. BATUA RAYA X NO. 1, BATUA, KEC. MANGGALA, MAKASSAR 90233

 494211

 RITA ARIANI ROY

**JUNI ANUGRAH, CV**

Kualifikasi Usaha (K3)

 JL. A.I. NASUTION D/18, MAKASSAR 90211

 DRS. M. JUNIAR ARGE

**JUNI BAYU LESTARI, CV**

Kualifikasi Usaha (K3)

 JL. H.I.A. SALEH NO 31, MAKASSAR 90220

 UPIK ARIANA ARGE

**JUNJUNG PRATAMA, CV**

Kualifikasi Usaha (K1)

 JL. SUNGAI PREMAN I/22, MAKASSAR

 M. ANWAR USMAN

**KAISAR CIPTA SELEBES, PT**

Kualifikasi Usaha (M1)

 JL. A.P. PETTARANI KOMPS RUKO BUSINESS CENTRE BLOK B NO. 8, KEC. PANAKKUKANG, MAKASSAR 90231

 0411-455764

 KAI SARCIPTA\_SELEBES@YAHOO.CO.I

 IR. HARIYANI HARUN

**KAKANTA, PT**

Kualifikasi Usaha (M2)

 JL. ANTANG RAYA NO. 118, ANTANG, KEC. MANGGALA, MAKASSAR 90234

 0411-491222

 PT\_KAKANTA@YAHOO.COM

 YAYUK MULYONO

**KAMBUNO, CV**

Kualifikasi Usaha (K2)

 JL. A. YANI 52 RANTEPAO, MAKASSAR 90111

 IR.MARKUS RANTETONDOK

**KARANG ABADI, CV**

Kualifikasi Usaha (K1)

 JL. SUNGAI SADDANG NO. 26, MAKASSAR 90113

 JOHNNY OEI

**KARBON, CV**

Kualifikasi Usaha (K2)

 JL. MACCINI RAYA LR. AMPERA NO. 14, KEC. MAKASSAR, MAKASSAR 90144

 F A R I D A

**KARISSA, CV**

Kualifikasi Usaha (K1)

 JL. MAHONI NO. 146, MAKASSAR

 SYAMSUDDIN PASAMAI, SH., MH.

**KARMINDAH MITRA BERSAMA, CV**

Kualifikasi Usaha (K1)

 JL. TODDOPULI 6 STP 1 NO.6, MAKASSAR 90233

 SILMA ZULFIANA. L

**KARSAH, CV**

Kualifikasi Usaha (K1)

 JL. SUKAMAJU RAYA NO. 43, MAKASSAR 90231

 ANDI KAHAR FATTAH

**KARTIKA DIRGANTARA, PT**

Kualifikasi Usaha (M1)

 JL. SERIGALA NO. 124 B, MAMAJANG DALAM, KEC. MAMAJANG, MAKASSAR 90135

 ILHAM MUHARRAM

**KARTINI JAYA, CV**

Kualifikasi Usaha (K1)

 JL. BURU LR. 137 A NO. 15, MAKASSAR 90171

 HJ. LENNY

**KARTINI UTAMA LTD, PT**

Kualifikasi Usaha (M1)

 JL. TENTARA PELAJAR NO. 169 A, MALIMONGAN, KEC. WAJO, MAKASSAR 90172

 0411-3615674

 0411-3618914

 CANDRA

**KARUNIA AGUSTI PERSADA, PT**

Kualifikasi Usaha (M1)

 JL. BUMI TAMALANREA PERMAI (BTP) BLOK M NO. 91, TAMALANREA, KEC. TAMALANREA, MAKASSAR 90245

 0411-584376

 IR. AGUSTINUS TOMI, R

**KARYA ABADI PESONA, CV**

Kualifikasi Usaha (K1)

 JL. A. MANGERANGI I NO. 4, MAKASSAR 90223

 HJ. ANDI HALIDJAH PAWITJANGI

**KARYA ABADI UTAMA, CV**

Kualifikasi Usaha (K3)

 JL. LETJEN. HERTASNING BLOK E.17 NO. 9, KASSI-KASSI, KEC. RAPPOCINI, MAKASSAR 90222

 ANDI MULYA

**KARYA ABADI, CV**

Kualifikasi Usaha (K1)

 JL. POLMAS IV BLOK E NO 120, MAKASSAR

 AMOS PATINTINGAN

**KARYA ANUGERAH INMA, PT**

Kualifikasi Usaha (M1)



 JL. ANDALAS NO. 78, KEC. UJUNG TANAH, MAKASSAR 90156

 0411-320757

 IR. ROBBY SAPARI



**KARYA ASIH, CV**

Kualifikasi Usaha (K1)

 JL. GOTONG ROYONG I NO. 16 B, KARUWISI, KEC. PANAKKUKANG, MAKASSAR 90232  
 IDA FARIDA



**KARYA BAKTI UTAMA, CV**

Kualifikasi Usaha (K1)

 JL. TODDOPULI VI COMPLEX PTS B6 NO 1, MAKASSAR 90233  
 KAROLUS NABUS



**KARYA BARU PANAMPU, PT**

Kualifikasi Usaha (M1)

 JL. TINUMBU NO 16 KOMP UNHAS BARAYA, MAKASSAR  
 KWAN SAKTI ROBERT MOHA SH MBA



**KARYA BARU TINUMBU, PT**

Kualifikasi Usaha (M1)

 JL. TINUMBU NO. 272, MAKASSAR 90211  
 0411-445898  
 K. ROBERT MOHA, SH, MBA



**KARYA CIPTA AMALIAH, CV**

Kualifikasi Usaha (K1)

 JL. RUSA 22 A NO. 6, MAKASSAR 90142  
 IR. RAHMANIAR





**KARYA CIPTA PERSADA, CV**

Kualifikasi Usaha (K1)

 JL. TIDUNG IX STP 15 NO 134, MAKASSAR 90222  
 IR HERNI NILAWATI





**KARYA ENAM ENAM, CV**

Kualifikasi Usaha (K3)

 BTN MINASA UPA BLOK N3/7, GUNUNG SARI, KEC. RAPPOCINI, MAKASSAR 90221  
 0411-862956  
 085286530948  
 IR. KHAERAN IDRIS



**KARYA ESBE, PT**

Kualifikasi Usaha (M1)

 JL. LURE NO. 7 RT. 2/RW. 2, BARANA, KEC. MAKASSAR, MAKASSAR 90145  
 0411-449719  
 KARYAESBEPT@YAHOO.COM  
 CICILIA. TH



**KARYA HILMAN AKBAR PRATAMA, PT**

Kualifikasi Usaha (M1)

 JL. MUH. TAHIR NO. 23, MAKASSAR 90223  
 MUH. HILMAN AKBAR RASYID



**KARYA JASA PUTRATAMA, PT**

Kualifikasi Usaha (M1)

 JL. NUSA TAMALANREA INDAH BLOK C NO. 07 RT. 3/RW. 3, MAKASSAR  
 0411-581536  
 AHYAR MUSTAMIR, A.PI





**KARYA KERABAT KONSTRUKSI, CV**

Kualifikasi Usaha (K1)

 JL. BORONG JAMBU I NO. 230, BANGKALA, KEC. MANGGALA, MAKASSAR 90235  
 NURJANNAH



**KARYA MADYA PERSADA, CV**

Kualifikasi Usaha (K1)

 JL. BAJI PASSARE III NO. 8, MAKASSAR 90134  
 0411-870356  
 KARYA\_MADYAPERSADA@YAHOO.CO.ID  
 IR. H. HAERUL SALEH



**KARYA MAHADEWI, CV**

Kualifikasi Usaha (K1)

 JL. DAHLIA NO. 34 MAKASSAR, MATTOANGIN, KEC. MARISO, MAKASSAR 90121  
 NENY NURYANI, ST



**KARYA MANDIRI JAYAPRATAMA, PT**

Kualifikasi Usaha (M1)

 JL. S. LIMBOTO NO. 126 D/H 64, PISANG SELATAN, KEC. UJUNG PANDANG, MAKASSAR 90114  
 Y U N U S



**KARYA MANDIRI, CV**

Kualifikasi Usaha (K1)

 JL. TODDOPULI 22 BLOK 35 NO. 74 D, MAKASSAR 90233  
 IR. EMAN OLII



**KARYA MARIO NUSANTARA, PT**

Kualifikasi Usaha (M1)

 JL. MASJID BAITURRAHMAN NO. 54, KARAMPUANG, KEC. PANAKKUKANG, MAKASSAR 90231  
 HJ. HAMSINAH



**KARYA MERDEKA JAYA, CV**

Kualifikasi Usaha (K2)

 JL. DAENG RAMANG NO. 147 A SUDIANG, SUDIANG RAYA, KEC. BIRING KANAYA, MAKASSAR 90242  
 0411-550244  
 MUHAMMAD RIZAL, SE



**KARYA MERDEKA, CV**

Kualifikasi Usaha (K3)

 JL. DG. TATA NO. 15, MAKASSAR 90224  
 HJ. NURSAMSIAH KADIR



**KARYA MITRA PERKASA, CV**

Kualifikasi Usaha (K1)

 JL. DG. TATA IV NO. 8, MAKASSAR 90224  
 HENRY WIJAYA



**KARYA MITRA SEJATI, CV**

Kualifikasi Usaha (K2)

 JL. MANNURUKI VI NO. 26, MANNURUKI, KEC. TAMALATE, MAKASSAR 90221  
 SITTI MARHANI BINTI MUSA



**KARYA MUDA, CV**

Kualifikasi Usaha (K3)

 JL. KORBAN 40.000 JIWA NO. 73, RAPPOJAWA, KEC. TALLO, MAKASSAR 90215  
 RAHMAN SAING. SE



**KARYA MUDA, CV**

Kualifikasi Usaha (K1)

 JL. PERKEBUNAN I NO. 4, MAKASSAR 90232  
 ROMEL ADOLF LESKONA



**KARYA MUFLIH, CV**

Kualifikasi Usaha (K2)

 JL. TIDUNG VII STP I NO. 21, MAKASSAR 90222  
 AFIDA MARAUNI PARANDANGI



**KARYA MUHCVI PERSADA, CV**

Kualifikasi Usaha (K3)

 JL. YOS SUDARSO LR. 154 E NO. 2 A, MAKASSAR 90165  
 0411-319174  
 ERVINA



**KARYA NUSANTARA MAGORA, PT**

Kualifikasi Usaha (M2)

 JL. A.P. PETTARANI KOMP. PANAKKUKANG MAS BLOK GA.11/22, KEC. PANAKKUKANG, MAKASSAR 90222  
 0411-433207  
 JOHAN CHANDRA, IR



**KARYA PANCANG, PT**

Kualifikasi Usaha (M1)

 JL. ANDALAS NO. 78, KEC. UJUNG TANAH, MAKASSAR 90156  
 0411-32075  
 HENDRIK SAPARI



**KARYA PEMBANGUNAN ABADI, PT**

Kualifikasi Usaha (M1)

 JL. BORONG RAYA RUKO GRAHA INDAH FAMILY NO. 4, MAKASSAR 90233  
 0411-4664032  
 SALMAN

**KARYA PERDANA, CV**



Kualifikasi Usaha (K3)

 JL. RACING CENTRE C.NO. 9, KARAMPUANG, KEC. PANAKKUKANG, MAKASSAR 90231  
 NAHARUDDIN, IR





**KARYA PERDANA, CV**

Kualifikasi Usaha (K1)

 JL. KANFER NO 175, MAKASSAR  
 PRIYONO TRIWAHYUDI



**KARYA PERKASA MANDIRI, CV**

Kualifikasi Usaha (K1)

 JL. PELITA RAYA TENGAH A3/13, MAKASSAR 90222  
 MUSDALIFAH



**KARYA PERTAMA, CV**

Kualifikasi Usaha (K3)

 JL. MANNURUKI BTN TABARIA BLOK E NO. 6, MAKASSAR 90223  
 0411-423937  
 KAMAL BUSTHANUL



**KARYA POSI MANDIRI, CV**

Kualifikasi Usaha (K1)

 JL. TODDOPULI V STP 8 NO 46, MAKASSAR 90233  
 MUH AYYU LUCHMAN,ST



**KARYA PRATAMA, CV**

Kualifikasi Usaha (K2)

 JL. TIDUNG MARIOLO NO. 24, MAKASSAR 90222  
 MUHAMMAD HASBI IMRAN, ST



**KARYA PRIMA, CV**

Kualifikasi Usaha (K1)

 JL. RAJAWALI NO. 9, LETTE, KEC. MARISO, MAKASSAR 90123  
 0411-856254  
 IR. SHANTY M. SALAM



**KARYA REJEKI GUNUNG SARI, CV**

Kualifikasi Usaha (K3)

 JL. SLT. ALAUDDIN NO. 88/95 M, KEC. TAMALATE, MAKASSAR 90223  
 0411-459986  
 NORMAYATI MUSA



**KARYA RENCANA, CV.**

Kualifikasi Usaha (K1)

 JL. BUNG KOMPS BUMI BUNG PERMAI BLOK AD NO. 2, MAKASSAR 90245  
 0411-582729  
 ZULQADRI, BE



**KARYA REZEKI PANCA MULIA, PT**

Kualifikasi Usaha (M1)

 JL. VETERAN UTARA NO. 180, LARIANG BANGI, KEC. MAKASSAR, MAKASSAR 90141  
 0411-318504  
 ROBERT LISANGAN



**KARYA SOLIWUNTO, CV**

Kualifikasi Usaha (K1)

 JL. DATUK DITIRO II NO. 43, LA'LATANG, KEC. TALLO, MAKASSAR 90211  
 DRS. ALIMUDDIN



**KARYA SUWARDI, CV**

Kualifikasi Usaha (K3)

 JL. BTN CITRA TELLO PERMAI BLOK A1/8, TELLO BARU, KEC. PANAKKUKANG, MAKASSAR 90233  
 0411-434770  
 H. ARIFUDDIN. SE





**KARYA SYUHADA, CV**

Kualifikasi Usaha (K3)

 JL. U. SUMOHARJO KOMP.PERINDUSTRIAN NO. 8, MAKASSAR 90126  
 0411-449001  
 DRS. TAVIF HARUNA



**KARYA TEHNIK KONSULTAN, CV**

Kualifikasi Usaha (K1)

 JL. SUNGAI SADDANG BARU NO. 27, MAKASSAR 90222  
 0411-456044  
 KARYA\_TEKNIK@YAHOO.CO.ID  
 IR. AHMAD YANI





**KARYA TOGAR, PT**

Kualifikasi Usaha (M1)

 JL. CITRA SUDIANG INDANG BLOK Y 6 NO. 11, MAKASSAR  
 MELANTHON HALOMOAN SITORUS





**KARYA UTAMA CITRAMANDIRI, PT**

Kualifikasi Usaha (M1)

 JL. GUNUNG LATIMOJONG NO. 23 KAV. 17N, MAKASSAR 90157  
 0411-314255  
 KUCMKS@YAHOO.COM  
 HERAYANI, SE, MSI



**KARYA UTAMA PERSADA SAKTI, PT**

Kualifikasi Usaha (M2)

 JL. LANDAK NO. 9 - 11, MAKASSAR 90132  
 0411-858865  
 KUPS@SOFTHOME.NET.ID  
 ANDRY SAPUTRA ARFA



**KARYABANGUN SENDYKO, PT**

Kualifikasi Usaha (M1)

 JL. TONDONGKURA NO. 12, MARADEKAYA UTARA, KEC. MAKASSAR, MAKASSAR 90141  
 0411-327860  
 RUDY RIKO





**KARYATAMA, CV**

Kualifikasi Usaha (K3)

 JL. PARINRING I NO. 21 ANTANG PERMAI, MAKASSAR 90234  
 0411-492911  
 LUKMAN M. HILIR





**KAWULA KONSULTAN, CV**

Kualifikasi Usaha (K1)

 JL. SULTAN ALAUDDIN KOMP. PERMATASARI RUKO NO. 16, MAKASSAR 90221  
 0411-840321  
 GUNADIL@INDOSAT.NET.ID  
 IR. GUNADIL SALEH



**KELINCI MAS UNGGUL, PT**

Kualifikasi Usaha (M1)

 JL. VETERAN UTARA NO. 180, LARIANG BANGI, KEC. MAKASSAR, MAKASSAR 90141  
 0411-318504  
 0411-3613001  
 SUHARDI LISANGAN



**KEMBANG PERDANA, CV**

Kualifikasi Usaha (K2)

 JL. TIDUNG IX STP 9 NO. 8, MAKASSAR 90114  
 SATRIANI AB. PANGERAN, SE



**KEMBAR DUA JAYA, CV**

Kualifikasi Usaha (K1)

 JL. SUNGAI POSO NO. 72, MAKASSAR 90145  
 IR. CASTILLO REVARO JOAQUIN



**KEMILAU KONSTRUKSI, CV**

Kualifikasi Usaha (K1)

 JL. TAMALANREA BLOK M.9 NO. 6, MAKASSAR 90245  
 KEMILAU\_KONSTRUKSI@YAHOO.CO.ID  
 AYUB NASRUDDIN, SE



**KENANGA JAYA, PT**

Kualifikasi Usaha (M1)

 JL. ANGGREK IV NO. 7, MAKASSAR 90126  
 IR. JOSEPH PAUL JOHN JANZ



**KHALIFA ARTA, CV**

Kualifikasi Usaha (K1)

 JL. MONGINSIDI BARU AB 10/4, MAKASSAR 90222  
 0411-444864  
 SAMUEL JUNIAR DJ, S.SOS



**KHARISMA MITRA UTAMA, CV**

Kualifikasi Usaha (K3)

 JL. ANTANG RAYA NO. 118, ANTANG, KEC. MANGGALA, MAKASSAR 90234  
 0411-491333  
 JUSMAN

**KHATIFA NUR PRATAMA, CV**

Kualifikasi Usaha (K2)

 JL. III BLOK K NO. 375, MAKASSAR  
 FIRMAN, S.SOS

PROVINSI : SULAWESI SELATAN

**KHAZANA DUTA AGROMANDIRI,PT**

**Kualifikasi Usaha (M1)**

 JL. SULTAN ALAUDDIN NO. 245, MAKASSAR 90221

 ARIEF HAFID, IR.

**KINALEOSAN, CV**

**Kualifikasi Usaha (K1)**

 JL. PONGTIKU NO. 20, KEC. TALLO, MAKASSAR 90152

 0411-452136

 0411-452136

 IR.SULFADLI

**KINERJA CAHAYA ABADI, PT**

**Kualifikasi Usaha (M1)**

 JL. SKARDA N KOMPS MANGASA PERMAI BLOK V NO. 1, GUNUNG SARI, KEC. RAPPOCINI, MAKASSAR 90221

 0411-864515

 H. MUHAMMAD SALEH NANJENG

**KIRANA UTAMI, CV**

**Kualifikasi Usaha (K1)**

 JL. PAJAJANG PERUM PONDOK AL-MARHAMAH B NO. 11, MAKASSAR 90241

 RAHMAWATI

**KIYOKA ENGINEERING CONSULTANT, CV**

**Kualifikasi Usaha (K1)**

 JL. JATI NO 2 PANAKUKANG, MAKASSAR

 NUR HADIJAH YUNIANTI, ST

**KODRAT REZKY CIPTA ABADI, PT**

**Kualifikasi Usaha (M1)**

 JL. GUNUNG BAWAKARAENG 89 NO. 3, MAKASSAR 90115

 0411-331667

 ISNAWATI SAID ASSEGAF

**KONSTRINDO CITRA NUSANTARA, PT**

**Kualifikasi Usaha (M1)**

 JL. A. P. PETTARANI II NO. 52, KEC. PANAKKUKANG, MAKASSAR 90232

 0411-4660244

 IR. JAMALUDDIN NAWIR. MM

**KONSTRINDO KARYA INDAH, PT**

**Kualifikasi Usaha (M1)**

 JL. PERINTIS KEMERDEKAAN NO. 36, TAMALANREA JAYA, KEC. TAMALANREA, MAKASSAR 90245

 0411-585839

 BERTHA BOLLONG

**KONSTRUKSI AGUNG, PT**

**Kualifikasi Usaha (M1)**

 JL. PANNAMPU NO. 7, MAKASSAR

 0411-451725

 DEDDY HARJONO

**KOPERASI PELABUHAN INDONESIA IV, KOPERASI**

**Kualifikasi Usaha (K1)**

 JL. SUKARNO NO. 1, BUTUNG, KEC. WAJO, MAKASSAR 90173

 0411-316549

 YOSEF BENNY ROHY

**KOPI JAYA CORPORA, PT**

**Kualifikasi Usaha (M1)**

 JL. VETERAN SELATAN NO 212, MAMAJANG DALAM, KEC. MAMAJANG, MAKASSAR 90135

 0411-852910

 SALEH RAHIM, MBA

**KOSTINDO, CV**

**Kualifikasi Usaha (K1)**

 JL. G. LOKON LR. 59E NO. 6, MAKASSAR 90114

 ERMITA SALIM ST

**KOYA KORPORINDO, PT**

**Kualifikasi Usaha (M1)**

 JL. KIMA IV KAV. N3B, MAKASSAR

 YENI ARIANI

**KOYA POWERINDO, PT**

**Kualifikasi Usaha (M1)**

 JL. KIMA IV KAV. N3B, MAKASSAR

 SALEH RAHIM MBA

**KREASI PANCA MUDA, CV**

**Kualifikasi Usaha (K3)**

 JL. TINUMBU NO. 66 B/72, MAKASSAR 90154

 0411-435140

 MUSTAKIM ABDULLAH, SH

**KRISNA JAYA, CV**

**Kualifikasi Usaha (K1)**

 JL. TIDUNG VI STP 12 NO. 79, MAPPALA, KEC. RAPPOCINI, MAKASSAR 90222

 0411-860752

 DESY KRISNAYANI, SE

**KRIYAVISTA RAKSATAMA, PT.**

**Kualifikasi Usaha (M1)**

 KOMP. CITRA SUDIANG INDAH Y2/4, MAKASSAR

 IR.ANDI WAHYUDI

**KUMALA BESTARI, CV**

**Kualifikasi Usaha (K2)**

 JL. GN. MERAPI NO. 65 KEC. MAMAJANG, PISANG UTARA, KEC. UJUNG PANDANG, MAKASSAR 90115

 IR. JOHANNES MUDA BESTARI S, SE

**KURNIA BUANA LESTARI, PT**

**Kualifikasi Usaha (M1)**

 JL. SERIGALA NO. 142, MAMAJANG DALAM, KEC. MAMAJANG, MAKASSAR 90135

 0411-850091

 0411-832944

 DRS. BUDIMANSYAH, B

**KURNIA, CV**

**Kualifikasi Usaha (K2)**

 JL. ABDULLAH DG. SIRUA KOMP. PANAKUKANG INDAH BLOK C4/7, MAKASSAR 90231

 ANDI ROHANI

**KUSUMA JAYA, CV**

**Kualifikasi Usaha (K3)**

 JL. LEMBU NO.14, MAKASSAR 90142

 WINDRA TEDJA KUSUMA, ST

**LADULASA GROUP, PT**

**Kualifikasi Usaha (M1)**

 JL. RACING CENTRE BLOK C NO. 9, KARAMPUANG, KEC. PANAKKUKANG, MAKASSAR 90231

 EMA AMALIA, SE

**LAKETEK, CV**

**Kualifikasi Usaha (K3)**

 JL. SULTAN DG. RAJA NO. 47, TIMUNGAN LOMPOA, KEC. BONTOALA, MAKASSAR 90151

 0411-451335

 DRA. JAWAHIR DJALANI

**LAKTOLINDO, CV**

**Kualifikasi Usaha (K3)**

 JL. PONGTIKU I/1 NO. 3, MAKASSAR 90214

 IR. ARIF HAFID

**LAMBDA KREASINDO, CV**

**Kualifikasi Usaha (K1)**

 JL. TAMALANREA SELATAN 2 D BLOK M NO. 36 BTP, MAKASSAR

 IR. HASYIM AJAB

**LANDMARK PROPERTY, CV**

**Kualifikasi Usaha (K1)**

 JL. ATHIRAH BELAKANG B II/66 KOMP HAJI KALLA, MAKASSAR

 ANDI AMRI IRFAN, ST

**LAOBE KONSULTAN, CV**

**Kualifikasi Usaha (K1)**

 JL. TALASALAPANG KOMP. DJIPANG PERMAI BLOK DP3/2, MAKASSAR

 IR. MUHAMMAD HASBI

**PROVINSI : SULAWESI SELATAN****LATANINDO GRAHA PERSADA, PT****Kualifikasi Usaha (B1)**

 JL. SUNGAI SADDANG KOMP. LATANETE  
PLAZA BLOK C. 8, PISANG SELATAN, KEC.  
UJUNG PANDANG, MAKASSAR 90114

 0411-316618

 IR. RENDY GOWARY

**LAUT INDAH, CV****Kualifikasi Usaha (K1)**

 JL. TALASALAPANG KOMP. P DAN K BLOK L/2,  
MAKASSAR

 A. RAHMAN

**LAYANAN TEKNIKA MANDIRI, PT****Kualifikasi Usaha (M1)**

 KOMP. PLTU NO. B - 15, MAKASSAR

 ANDI SUCIANA GAU, ST

**LEGAR UTAMA, CV****Kualifikasi Usaha (K1)**

 JL. SKARDA N KOMP. BTN MANGASA PERMAI  
BLOK. U NO. 5, GUNUNG SARI, KEC.  
RAPPOCINI, MAKASSAR 90221

 H. LEGIMIN. S

**LELAKI RAYA, CV****Kualifikasi Usaha (K1)**

 JL. A.P. PETTARANI BLOK E 24/1, KEC.  
PANAKKUKANG, MAKASSAR 90222

 ELSA PURNITA,SH

**LEMBANG SEJAHTERA, PT****Kualifikasi Usaha (M1)**

 JL. PELITA RAYA BLOK A5/7, MAKASSAR 90222

 HJ DJUARIAH

**LESTARI, KSU.****Kualifikasi Usaha (K1)**

 JL. KORBAN 40.00 JIWA LR. 7/3,  
RAPPOJAWA, KEC. TALLO, MAKASSAR 90215

 0411-454044

 MUH. RIDWAN, Q. SE

**LETTA MASAGENA, CV****Kualifikasi Usaha (K1)**

 JL. SUNGAI POSO NO 77/11, MAKASSAR 90145

 IR. ANDI ASDAR KITA DP

**LIANDRI TEKNIK, CV****Kualifikasi Usaha (K1)**

 RAPPOCINI RAYA V NO. 23, RAPPOCINI, KEC.  
RAPPOCINI, MAKASSAR 90222

 0411-453850

 IBRAHIM TAHIR

**LIBERS UTAMA, CV****Kualifikasi Usaha (K1)**

 JL. PERINTIS KEMERDEKAAN LR. 2 NO. 9 C,  
MAKASSAR

 IRMA ALANG, SAG

**LIHUKANG, CV****Kualifikasi Usaha (K1)**

 JL. TEUKU UMAR NO. 7 A, MAKASSAR 90211

 ABD. RAHMAN

**LIMA LIMA, CV****Kualifikasi Usaha (K3)**

 JL. SUNGAI SADDANG BARU A11 NO. 10,  
MAKASSAR 90113

 081355358369

 081355358369

 ANDI TROY MARTINO

**LIMA PERKASA, PT****Kualifikasi Usaha (M1)**

 JL. SUNGAI SADANG BARU BLOK A 11 NO. 10,  
MAKASSAR 90113

 ANDI SANTIAJI PRANATA

**LIMA TUJUH TUJUH, PT****Kualifikasi Usaha (M2)**

 JL. EMMY SAELAN LR. 3, TIDUNG, KEC.  
RAPPOCINI, MAKASSAR 90222

 IBRAHIM

**LINTAS CIPTA DESAIN, CV****Kualifikasi Usaha (K1)**

 JL. SUNU KOMP. PRATAMA GREEN APPLE  
BLOK P/41, MAKASSAR 90213

 0411-454623

 LC\_DESAIN@TELKOM.NET

 ANDI HARIS ABDUH, ST

**LISENDO PRATAMA, CV****Kualifikasi Usaha (K3)**

 KOMP. BTP BLOK E/286, MAKASSAR

 IRIANI MUSLIMIN., IR

**LYSAL JAYA PRATAMA, CV****Kualifikasi Usaha (K1)**

 JL. DG TATA I.A 4/10, MAKASSAR 90224

 MUHAMMAD NUR ALAMSYAH MENERANGI,S

**MACO UTAMA, CV****Kualifikasi Usaha (K1)**

 JL. SUNU KOMP. UNHAS BLOK N. 16,  
SUWANGGA, KEC. TALLO, MAKASSAR 90211

 0411-3653503

 ABDURRACHMAN

**MADANI UTAMA, CV****Kualifikasi Usaha (K1)**

 JL. CENDRAWASIH V NO. 49, MAKASSAR  
90123

 MUH. SALEH UMARELLA, SE

**MADURI UTAMA, PT****Kualifikasi Usaha (M1)**

 JL. KARL BEINZ NO. 9 PERUMAHAN DOSEN  
UNHAS BLOK P, MAKASSAR 90245

 0411-586685

 MADURIUTAMA@YAHOO.CO.ID.

 FIPTAR ABDI ALAM, SE, MSI

**MAESTRO KONSULTAN, CV****Kualifikasi Usaha (K1)**

 JL. TALASALAPANG II BLOK N 1 NO. 1 A,  
MAKASSAR 90221

 0411-868197

 MAESTRO-KONSULTAN@YAHOO.CO.ID

 ANDI ABU BAEDA

**MAHA MULTI, CV****Kualifikasi Usaha (K1)**

 JL. RAYA PENDIDIKAN BLOK F NO. 17,  
TIDUNG, KEC. RAPPOCINI, MAKASSAR 90222

 ARLIN PRADIKA

**MAHADEWI TRIMITRA PARDEKA, CV****Kualifikasi Usaha (K1)**

 JL. KORBAN 40.000 JIWA NO. 106,  
RAPPOJAWA, KEC. TALLO, MAKASSAR 90215

 FAHARUDDIN USMAN

**MAHMUD & SONS, CV****Kualifikasi Usaha (K3)**

 JL. TANJUNG BUNGA NO. 61, MAKASSAR  
90134

 0411-873167

 RISMA YULIANA. SE

**MAIPA DIAPATY, CV****Kualifikasi Usaha (K1)**

 JL. DG. TATA I BLOK A 12/15, MAKASSAR  
90224

 ANDI TENRI N

**MAIPA KONSTRUKSI, CV****Kualifikasi Usaha (K1)**

 JL. MAIPA LR. 36 NO. 16, MAKASSAR

 DRS. SUGENG SAPTA AJI

**MAJU JAYA TEKNIK PERSADA, PT****Kualifikasi Usaha (M1)**

 JL. PELITA RAYA NO. 8 A, BALLAPARANG,  
KEC. RAPPOCINI, MAKASSAR 90222

 0411-423692

 SATRIADY S

**MAJU UTAMA, CV****Kualifikasi Usaha (K1)**

 JL. ANGSANA NO. 65, MAKASSAR

 MUH. ASRI RONRONG

**MAKARA ABADI, PT**

Kualifikasi Usaha (M1)

 JL. TODDOPULI RAYA (VILLA SURYA MAS) BLOK N/11, MAKASSAR 90233

 HJ. HASTUTI

**MAKASSAR CIPTA SARANA, CV**

Kualifikasi Usaha (K2)

 JL. RUSA 22 A NO. 6, MAKASSAR 90142

 0411-423424

 DJAMALUDDIN BIJANG, SE, M. SI

**MAKASSAR INDAH GRAHA SARANA, PT**

Kualifikasi Usaha (B1)

 JL. YOS SUDARSO NO. 225 B, MAKASSAR 90172

 0411-325734

 NOVYANI THEODORE

**MAKASSAR JAYA PERKASA, CV**

Kualifikasi Usaha (K3)

 JL. MANURUKI II NO.35, MANGASA, KEC. TAMALATE, MAKASSAR 90221

 M. ARIFIN KULLE, SE

**MAKASSAR MANDIRI, CV**

Kualifikasi Usaha (K1)

 BTN GRAHA KALE GOWA BLOK C12 NO 10, MAKASSAR

 IR. MUH RUSLI KADIR

**MAKASSAR NUSA INDAH SEJAHTERA, PT**

Kualifikasi Usaha (M1)

 JL. ADE IRMA NASUTION II NO. 45, MAKASSAR 90174

 A. IMRAN RUSYADI, SE

**MAKASSAR TUNAS BAJA, PT**

Kualifikasi Usaha (M1)

 JL. DG NGIRATE BLOK 20 NO. 83, MAKASSAR

 M. HUDURI IRWAN

**MAKKARATENG ABDULKARIM CONSULTAN, CV**

Kualifikasi Usaha (K1)

 PERUMNAS RAYA RUKO NO. 9, MAKASSAR

 MUH. REZA L. SUDIRMAN

**MAKKAWARU PUTRA, CV**

Kualifikasi Usaha (K2)

 JL. MENTIMUN NO. 4, TOMPO BALANG, KEC. BONTOALA, MAKASSAR 90151

 HASNAH BOHARI, SE

**MAKSUR JAYA, CV**

Kualifikasi Usaha (K2)

 JL. DAMAR NO 41, MAKASSAR

 SATRIA INDAH

**MALAKA, CV**

Kualifikasi Usaha (K1)

 JL. TAMAN SUDIANG INDAH BLOK E2 NO 4, MAKASSAR 90240

 552488

 IR JUMRIYATI

**MALEMPU, CV**

Kualifikasi Usaha (K1)

 JL. BANGKALA DALAM X 16 PERUMNAS ANTANG, MAKASSAR 90235

 ANDI MUKHLIS SPD

**MALIS ABADI, CV**

Kualifikasi Usaha (K2)

 JL. DAHLIA LORONG 312 NO. 23, BONTORANNU, KEC. MARISO, MAKASSAR 90126

 ABDUL RIFAI MADJID

**MALISTA KONSTRUKSI, PT**

Kualifikasi Usaha (M1)

 JL. SUNGAI SADDANG BARU NO. 10 LT. 1, MAKASSAR 90113

 0411-449241

 KAHAR

**MALLOMO ENGINEERING, CV**

Kualifikasi Usaha (K1)

 JL. BAJI RUPA NO. 16, MAKASSAR 90224

 0411-857226

 MALLOMO@YAHOO.CO.ID

 IR. SJAMSIR

**MANARA TEKNIK SEJAHTERA, CV**

Kualifikasi Usaha (K1)

 PERUMNAS RAYA ANTANG NO. 6, MAKASSAR

 DRS. ZAKARIAH

**MANDALA PRIMA ENGINEERING, CV**

Kualifikasi Usaha (K1)

 JL. LEMBU NO. 20, MAKASSAR 90142

 0411-877078

 IR. MUHAMMAD NATSIR

**MANGGONG RAYA UTAMA, CV**

Kualifikasi Usaha (K1)

 JL. SUKARIA I NO. 20 A, TAMAMAUNG, KEC. PANAKKUKANG, MAKASSAR 90231

 IR. SUDIRMAN

**MANJALLING TEKNIK, CV**

Kualifikasi Usaha (K1)

 KOMP. BOSOWA INDAH BLOK Q NO. 1, MAKASSAR

 EKA RISKY AMELIA

**MANNESA MACORA, PT**

Kualifikasi Usaha (M1)

 JL. TEUKU UMAR 13 NO. 28, KALUKU BODOA, KEC. TALLO, MAKASSAR 90215

 0411-3014017

 HARTAWAN

**MANUNGGAL JAYA, CV**

Kualifikasi Usaha (K1)

 JL. TANJUNG DANGKAI NO. 20, MAKASSAR 90134

 ONGKO PRASETIO TANURAHARDJA

**MANUNGGAL UTAMA, CV**

Kualifikasi Usaha (K2)

 JL. SEHATI NO. 3, KARUWISI, KEC. PANAKKUKANG, MAKASSAR 90232

 449101

 BURHANUDDIN HM

**MANUNTUNG RAYA, CV**

Kualifikasi Usaha (K1)

 BTN DWI DHARMA BLOK D NO. 4, MAKASSAR

 DRA. JAHIDAH LAHANG

**MAPATO NUSANTARA, PT**

Kualifikasi Usaha (M1)

 KOTA MAKASSAR, MAKASSAR

 IR. SONI BUDI PANDIN

**MAQBUL KONSTRUKSI, CV**

Kualifikasi Usaha (K1)

 JL. TIDUNG IX NO 159, KEC. RAPPOCINI, MAKASSAR 90222

 0411-887866

 IR. SUPRIONO

**MARAJA PUTRA KONSULTAN, CV**

Kualifikasi Usaha (K1)

 JL. TODDOPULI 19 NO. 46, MAKASSAR 90222

 0411-422123

 MUHAMMAD FIRMAN, S.KOM

**MARATYA PUTRA PRATAMA, PT**

Kualifikasi Usaha (M1)

 BTN PEPABRI SUDIANG BLOK C 14, MAKASSAR 90230

 WAHYUDDIN

**MARE UTAMA KONSTRUKSI, CV**

Kualifikasi Usaha (K1)

 JL. SULTAN ALAUDDIN II NO. 11, MAKASSAR 90221

 0411-882012

 DRA. MISDALIFAH

**MARENNU ENGINEERING, CV**

Kualifikasi Usaha (K1)

 JL. VETERAN SELATAN KOMP. MARINDAH BLOK D2 NO. 3, KEC. MAMAJANG, MAKASSAR 90131

 0411-850013

 MARENNU@YAHOO.COM.

 HARDY MARENNU, ST

**MARERAYA MULTIPRATAMA JAYA, PT**

Kualifikasi Usaha (M1)

 JL. A. P. PETTARANI KOMP. BUSINESS DIAMOND NO. 39, KEC. PANAKKUKANG, MAKASSAR 90230

 0411-447593

 PT\_MMJ@YAHOO.CO.ID

 L I S A

**MARGA ENTERPRISE, CV**

Kualifikasi Usaha (K3)

 JL. RAPPOCINI RAYA 9 D NO. 1, RAPPOCINI, KEC. RAPPOCINI, MAKASSAR 90222

 MASDAR, BAC

**MARGA SEJAHTERA, CV**

Kualifikasi Usaha (K3)

 JL. MUHAMMAD TAHIR NO. 51, MAKASSAR 90223

 HJ. JUSNIARTI PURBA

**MARGA UTAMA, CV**

Kualifikasi Usaha (K1)

 JL. BORONG INDAH NO. 5 B, MAKASSAR 90222

 SUDARSONO

**MARI BANGUN NUSANTARA, PT**

Kualifikasi Usaha (M1)

 KOMP. BUNTUSU PERMAI BLOK B1 NO. 5, MAKASSAR

 0411-581639

 MBN\_SULSEL@YAHOO.COM

 IR. ROSSMINI

**MARIO INTI, CV**

Kualifikasi Usaha (K3)

 JL. RACING CENTRE NO. 36, KARAMPUANG, KEC. PANAKKUKANG, MAKASSAR 90231

 HJ. HAMSINA SAID

**MARIO MARENNU SIAMASEI, CV**

Kualifikasi Usaha (K1)

 JL. TAMALANREA SELATAN II BLOK M. NO. 256, MAKASSAR

 IBRAHIM AKHMAD

**MARIO NABIL, PT**

Kualifikasi Usaha (M1)

 JL. BANGKALA I BLOK I NO. 13, MAKASSAR 90234

 ARMIN JAMIL, SH

**MARLIN KARYA TUNGGAL INDONESIA, PT**

Kualifikasi Usaha (M1)

 JL. BAJI DAKKA II/37, MAKASSAR 90134

 SUMARLIN INDRAPRAJA

**MARSA MAIWA LESTARI, PT**

Kualifikasi Usaha (M1)

 JL. TODDOPULI 10 AL IKHLAS KOMP. GARDENIA NO. 6, BORONG, KEC. MANGGALA, MAKASSAR 90233

 0411-871824

 PTMARSAMAIWA@YAHOO.CO.ID

 IR. MARLIAH ZAINUDDIN

**MARSANIE LAW, CV**

Kualifikasi Usaha (K2)

 JL. TAMALATE 3 SETAPAK 38 NO. 118, MAKASSAR 90222

 ANDRIANY TANDI, SH

**MARTO MUNIDA SEJATI, PT**

Kualifikasi Usaha (M1)

 JL. KARANTINA NO. 4 C, MAKASSAR 90232

 IR. MUKTHAR BADEWING

**MARTO UTAMA MADANI, PT**

Kualifikasi Usaha (M1)

 JL. ANCE DG. NGOYO V NO. 6 C, MAKASSAR 90231

 0411-450813

 HJ. HASLINDA HASAN. S. AG

**MARUMBO PERKASA, CV**

Kualifikasi Usaha (K1)

 JL. SUNU KOMP. PRATAMA GREEN APPLE CD. II/4, MAKASSAR

 MARUMBO\_PERKASA@YAHOO.CO.ID

 ANDI FAHRUL RIJAL, ST

**MASIMBA RAYA, CV**

Kualifikasi Usaha (K1)

 JL. DARUL MAARIF LR. BUNTU NO. 1, MAKASSAR 90216

 A. IRMAYANTI JAYA MARZUKI

**MASONA BAKTI, CV**

Kualifikasi Usaha (K2)

 JL. LANDAK BARU LR 3 NO 9, MAKASSAR 90222

 HJ RACHMAWATY S

**MASPULINDO UTAMA, CV**

Kualifikasi Usaha (K3)

 JL. TAMALANREA RAYA BLOK I NO.15, TAMALANREA, KEC. TAMALANREA, MAKASSAR 90245

 081241764232

 081241764232

 IR. AHMAR SUTANSI H.R.

**MASSEWA RAYA NUSANTARA, CV**

Kualifikasi Usaha (K2)

 JL. ANDI TONRO III NO. 16, PA'BAENG-BAENG, KEC. TAMALATE, MAKASSAR 90221

 DRS. ABD. MAJID SEWANG

**MASSUSUNGENG, CV**

Kualifikasi Usaha (K1)

 JL. PELITA PERMAI BLOK D NO 15, MAKASSAR 90222

 ANWAR MUSADAT, SE

**MASUD UTAMA, CV**

Kualifikasi Usaha (K2)

 JL. SULTAN ALAUDDIN NO. 121, MAKASSAR 90223

 0411-868688

 DRS. H. MUH. SYAHRIR

**MATAHARI, CV**

Kualifikasi Usaha (K1)

 KOMP. SUDIANG INDAH BLOK 12 NO.4, MAKASSAR

 KADAR ISMANTO

**MATAJANG TEKNIK, CV**

Kualifikasi Usaha (K1)

 JL. KALIMANTAN NO. 28 B, BUTUNG, KEC. WAJO, MAKASSAR 90173

 IR. MUHAMMAD YUSUF

**MATANO KARSA, CV**

Kualifikasi Usaha (K1)

 JL. MATANO TIMUR NO.15, MAKASSAR

 DRS. BENI SYABANA

**MATRA PERDANA SATRIA, PT**

Kualifikasi Usaha (M1)

 JL. BONTOLANGKASA NO. 11, MAKASSAR 90222

 0411-873279

 IR. ASTRA IBRAHIM EISENRING

**MATSUBARA, CV**

Kualifikasi Usaha (K1)

 KOMP. BTN ANTANG JAYA BLOK B NO. 15, MAKASSAR 90234

 0411-491481

 MATSUBARA\_CONSULTANT@YAHOO.CO.

 ANDRY PERDANA SALEH

**MAYA ARTHA UTAMA, CV**

Kualifikasi Usaha (K1)

 JL. HARIMAU NO. 78 B, MAKASSAR 90131

 IRMAYANTI A RACHMAN

**MAYA KARTA, CV**

Kualifikasi Usaha (K2)

 JL. BAJI MINASA NO. 3A, TAMARUNANG, KEC. MARISO, MAKASSAR 90126

 MUH. NATSIR. HS

**MAYA PERSADA, PT**

Kualifikasi Usaha (M1)

 JL. KARAENG BONTO TANGNGA NO. 01, MAKASSAR

 JUNAENI

**MEDIA CIPTA KONSULTAN, CV**

Kualifikasi Usaha (K1)

 JL. DATUK RIBANDANG I NO. 12, LA'LATANG, KEC. TALLO, MAKASSAR 90211

 452058

 IR. AMRI AMIN

**MEDIA SARANA SULINDO, CV**

Kualifikasi Usaha (K2)

 JL. SUNGAI SADDANG BARU NO. 75, MAKASSAR 90222

 0411-433529

 ANDI FADLI FAJAR, SE

**MEDYA PRATAMA, CV**

Kualifikasi Usaha (K3)

 JL. EMMY SAELAN NO 46, TIDUNG, KEC. RAPPOCINI, MAKASSAR 90222

 IR MULYADI UNSENG MSI

**MEGA BENTENG UTAMA, PT**

Kualifikasi Usaha (M2)

 JL. SUNU KOMP. PRATAMA BLOK CD.11/5, MAKASSAR 90814

 0411-456243

 ABD. RACHMAN AMBO DALLE

**MEGA BUANA FUMANISA PT**

Kualifikasi Usaha (M1)

 JL. KUMALA NO. 99, MAKASSAR 90223

 H. ANSHARY ACHMAD

**MEGA BUANA TANETE, PT**

Kualifikasi Usaha (M1)

 JL. ANTANG RAYA NO. 49 A, ANTANG, KEC. MANGGALA, MAKASSAR 90234

 ARMANSYAH

**MEGA CIPTA, CV**

Kualifikasi Usaha (K1)

 BTN MAKKIO BAJI BLOK B 9/6, MAKASSAR 90325

 IR. A. RATNA KUDDUS

**MEGA INDAH SARI TIMOR, PT**

Kualifikasi Usaha (M1)

 JL. ANTANG RAYA NO. 49, ANTANG, KEC. MANGGALA, MAKASSAR 90234

 0411-496388

 H. MUH. YASIN ASIS

**MEGA INTAN BUANA, CV**

Kualifikasi Usaha (K3)

 JL. TALASALAPANG NO. 54. KEC. PANAKKUANG, TIDUNG, KEC. RAPPOCINI, MAKASSAR 90222

 0411-423917

 ANDI ZULFADLY S. TAHIR

**MEGA JAYA PRIMA LESTARI, CV**

Kualifikasi Usaha (K2)

 JL. BADAQ NO. 25, BONTO BIRAENG, KEC. MAMAJANG, MAKASSAR 90132

 0411-832372

 SUMARTO GOSAL

**MEGA JAYA SAKTI, CV**

Kualifikasi Usaha (K1)

 JL. TIDUNG V STP. 8 NO. 125, MAKASSAR 90222

 ASIKIN ABBAS

**MEGA PUTERI, CV**

Kualifikasi Usaha (K1)

 JL. MONGINSIDI BARU NO. 19, MAKASSAR 90113

 ANDI NOVA

**MEGA RIA, CV**

Kualifikasi Usaha (K1)

 KOMP. PANAKKUKANG INDAH A1 NO. 9, MAKASSAR 90221

 WIRA GANDI

**MEGA SARANA UTAMA, PT**

Kualifikasi Usaha (M1)

 JL. A. MAPPAODDANG NO. 99, MAKASSAR 90222

 0411-855705

 PTMEGASARANA@YAHOO.COM

 DRS. H. ALIMUDDIN L.

**MEGA SHINE, PT**

Kualifikasi Usaha (M1)

 BTN BUMI BERUA INDAH BLOK A NO. 7, PACCKERAKANG, KEC. BIRING KANAYA, MAKASSAR 90241

 IR. ADOLFINA

**MEGAGUNA SARANA MANDIRI, CV**

Kualifikasi Usaha (K1)

 JL. TIDUNG VII STP. 6 NO. 224, MAPPALA, KEC. RAPPOCINI, MAKASSAR 90222

 0411-841465

 RIZAL ACHMAD

**MEGAH KARYA ABADI, CV**

Kualifikasi Usaha (K1)

 JL. LANGGAU NO 36, MAKASSAR 90152

 IMRAN

**MEGAH TEHNIK, CV**

Kualifikasi Usaha (K2)

 JL. PABENTENGAN NO. 9 TAMALATE, MAKASSAR 90221

 SRI UTAMINGSIH. SE

**MEGAMITRA KARYA INDAH, PT**

Kualifikasi Usaha (M1)

 JL. GUNUNG MERAPI NO. 244, PISANG SELATAN, KEC. UJUNG PANDANG, MAKASSAR 90114

 0411-3623475

 HERRY. K. SE

**MEGAPOLITAN NUGRAHA, PT**

Kualifikasi Usaha (M1)

 JL. LETJEND. MAPPAODDANG NO. 9, PARANG, KEC. MAMAJANG, MAKASSAR 90133

 0411-850098

 A. BESSE NUGRAHA ENI

**MEILPAT KARYA UTAMA, CV**

Kualifikasi Usaha (K3)

 JL. TIDUNG 9 STP. 5 NO. 152, MAKASSAR 90222

 HAMDANA, SE

**MEKANINDO SEJAHTERA, CV**

Kualifikasi Usaha (K1)

 PERUM. PERMATA REGENCY BLOK B/13, MAKASSAR

 ROSMAWATI, AMD

**MEKAR ABADI, CV**

Kualifikasi Usaha (K2)

 JL. TAMALATE IV STP. 4 NO. 1, MAKASSAR 90222

 MANDA HM, SE

**MEKAR JAYA, CV**

Kualifikasi Usaha (K3)

 JL. UJUNG PANDANG BARU NO. 17, KEC. TALLO, MAKASSAR

 RICKY CHANDRA

**MELATI JAYA, CV**

Kualifikasi Usaha (K1)

 JL. PERINTIS KEMERDEKAAN 8 NO. 12, MAKASSAR

 DAVISON RANDA PAYANGAN

**MELDA REZKY, CV**

Kualifikasi Usaha (K1)

 JL. HERTASNING RAYA NO. 12, MAKASSAR 90222

 MJP\_ENDECAN@YAHOO.COM

 NANI ROHANI LABINA

**MELO RANNU, CV**



Kualifikasi Usaha (K1)

 JL. AROEPALA KOMP PERMATA HIJAU BLOK P5 NO 7, MAKASSAR

 SITTI AISYA ALANG





**MENARA INDRA UTAMA, CV**

Kualifikasi Usaha (K3)

 JL. PACCERAKKANG DAYA, DAYA, KEC. BIRING KANAYA, MAKASSAR 90241  
 SANGKALA HERY TAEPE



**MENARA INDRA UTAMA, PT**

Kualifikasi Usaha (M1)

 JL. PERINTIS KEMERDEKAAN KM. 14 RUKO DAYA INDAH NO. 1 LT. 3, MAKASSAR 90241  
 0411-51125  
 PT\_MIU@YAHOO.COM  
 HJ. NIRA ANGGRAENI



**MENARA INTI KARSA, CV**

Kualifikasi Usaha (K1)

 JL. ABDULLAH DG. SIRUA NO. 17 B, MAKASSAR 90234  
 0411-5230450  
 IR. H. M. JUFRI YUSUF



**MENARA TIGA SEKAWAN BANGUNINDO, PT**

Kualifikasi Usaha (M2)

 JL. NUSA TAMALANREA INDAH M.18, MAKASSAR  
 IR. ABD. MAJID DOLLAH



**MENARA UNGGUL SULAWESI, PT**

Kualifikasi Usaha (M1)

 JL. BANGKALA I/41 PERUM BUMI ANTANG PERMAI, MAKASSAR 90234  
 NASIRA SAPUTRA



**MENTARI MULTI, CV**

Kualifikasi Usaha (K2)

 JL. SUNU KOMP. PERUMAHAN UNHAS BLOK P.8, MAKASSAR 90234  
 IR. MASKUR BASO LUKASA



**MILA, CV**

Kualifikasi Usaha (K1)

 JL. HERTASNING BLOK E 10/4 A, MAKASSAR 90222  
 KARMILA.K.SP



**MILLENIUM PERSADA, PT**

Kualifikasi Usaha (M1)

 JL. SKARDA N KOMP MANGASA PERMAI BLOK O1 NO 3, MAKASSAR  
 BEGURDI



**MIMBA KARYA UTAMA, CV**

Kualifikasi Usaha (K2)

 JL. TINUMBU KOMP. UNHAS BARAYA LAMA NO. 16, MAKASSAR 90122  
 NY. DIANA TUNGMIHARJA



**MINARGA REZEKI, CV**

Kualifikasi Usaha (K1)

 JL. PERINTIS KEMERDEKAAN 4 KOWILHAM 3, MAKASSAR  
 HERMIN IDRIS SIANGIAN PASASSANG



**MINARTA DUTA HUTAMA, PT**

Kualifikasi Usaha (M1)

 JL. VETERAN SELATAN NO 42, KEC. MAMAJANG, MAKASSAR  
 KRISPINA LENNY TENDRA



**MINASA TE'NE, CV**

Kualifikasi Usaha (K1)

 JL. VETERAN SELATAN NO. 158, KEC. MAMAJANG, MAKASSAR  
 NURAENI MASDAR



**MIRLAH SARI TEKNIK, CV**

Kualifikasi Usaha (K1)

 JL. DR. RATULANGI LORONG 5 NO. 11 A, MAKASSAR 90113  
 BUDIMAN



**MITRA ANUGRAH NUSANTARA, CV**

Kualifikasi Usaha (K2)

 JL. PERUMAHAN PURI ASRI TELLO BLOK I NO. 1, MAKASSAR 90134  
 0411-8115426  
 ALI ABBAS ASRI



**MITRA BANGUN SARANA, PT**

Kualifikasi Usaha (M1)

 JL. PANSER II BLOK A.7 NO. 3, MAKASSAR  
 H. UMAR HAMID





**MITRA DAYA SEJATI, CV**

Kualifikasi Usaha (K1)

 JL. ONTA BARU NO. 25, MAMAJANG LUAR, KEC. MAMAJANG, MAKASSAR 90132  
 0411-853685  
 HERI ARIZONA. S



**MITRA DYANSHARIO, CV**

Kualifikasi Usaha (K1)

 JL. BATUA RAYA IV NO. 2, BATUA, KEC. MANGGALA, MAKASSAR 90233  
 0411-493844  
 MITRA\_DYANSHARIO@YAHOO.CO.ID  
 IR. ANTHON SK, SP, PU SDA.



**MITRA GEMILANG PERSADA, CV**

Kualifikasi Usaha (K2)

 JL. ABD. DG. SIRUA II NO. 16, KEC. PANAKKUKANG, MAKASSAR 90231  
 RUSTAM PASOA, ST



**MITRA INSAN SEJATI, CV**

Kualifikasi Usaha (K2)

 JL. SULTAN ALAUDIN II NO.11, MAKASSAR 90221  
 0411-882012  
 AHMAD RUSYDI, SE..



**MITRA JALAH GROUP, CV**

Kualifikasi Usaha (K2)

 JL. PANDANG I NO. 8, KEC. PANAKKUKANG, MAKASSAR 90231  
 ANWAR



**MITRA KARYA PATUJU KONSULTAN, CV**

Kualifikasi Usaha (K1)

 JL. DAMAI NO. 27, MAKASSAR 90231  
 INDRİYATI, SE



**MITRA MADDEPUNGAN, CV**

Kualifikasi Usaha (K1)

 JL. ABDULLAH DG. SIRUA NO.80/86, MAKASSAR 90231  
 DRS. H. BURHANUDDIN M.



**MITRA MAKASSAR, CV**

Kualifikasi Usaha (K1)

 JL. RAPPOCINI RAYA 9/9 NO. 12, RAPPOCINI, KEC. RAPPOCINI, MAKASSAR 90222  
 NURUL AFIAT, SH



**MITRA PERKASA, CV**

Kualifikasi Usaha (K2)

 JL. MANURUKI BERUA BLOK B/8, MAKASSAR 90221  
 0411-512369  
 RIDWAN YAHYA



**MITRA PERSADA BANGUNINDO, CV**

Kualifikasi Usaha (K1)

 JL. PELANDUK NO. 19, MAKASSAR 92200  
 ARIE RINALDI



**MITRA SEJATI KONSTRUKSI, CV**

Kualifikasi Usaha (K1)

 BTN MINASA UP A BLOK K. 7 NO. 1, GUNUNG SARI, KEC. RAPPOCINI, MAKASSAR 90221  
 NY. KURNIA, SE



**MITRA SULOLIPU, CV**

Kualifikasi Usaha (K1)

 JL. TINUMBU NO. 165 C, MAKASSAR 90154  
 BAHARULLAH, SE



**MITRA TUNGGAL, CV**

Kualifikasi Usaha (K3)

 JL. MALLENGKERI NO. 27-29, MAKASSAR 90221  
 HENDRIK



**MITRA UTAMA CEMERLANG, CV**

Kualifikasi Usaha (K1)

 JL. L. VETERAN LR 45 NO. 9, MAKASSAR  
 ANWAR ABDULLAH. ST



**MITRA UTAMA, CV**

Kualifikasi Usaha (K1)

 JL. PANNAMPU NO. 42, MAKASSAR  
 ABDUL AZIS, SE



**MITRA UTAMA, CV**

Kualifikasi Usaha (K1)

 JL. SUNU KOMP. UNHAS BARAYA R. 23, MAKASSAR  
 H. ISHAK GANI



**MITRA YASE PERSADA, CV**

Kualifikasi Usaha (K1)

 JL. YOS SUDARSO 152/ 1-A, MAKASSAR 90155  
 HJ. ST. AMNAH, SH



**MITRABANK, CV**

Kualifikasi Usaha (K2)

 JL. SUNGAI KELARA NO. 34/36, MAKASSAR 90115  
 0411-321644  
 H. M. LAINING, SE



**MK UTAMA, CV**

Kualifikasi Usaha (K1)

 JL. BAJI DAKKA II NO. 32, MAKASSAR 90134  
 MOHAMMAD IRWAN RAIS



**MODAL KARYA, CV**

Kualifikasi Usaha (K1)

 JL. TIDUNG IX STP. 9 NO. 8, MAKASSAR 90222  
 WAHIDA AB. PANGERAN, SE



**MODAL UTAMA, PT**

Kualifikasi Usaha (M1)

 JL. BANDA NO. 7A, MAKASSAR 90173  
 0411-325734  
 HANRY LIMANAUI



**MOLINA, CV**

Kualifikasi Usaha (K1)

 JL. LANDAK NO 23, MAKASSAR 90222  
 SALDY TEDJA KUSUMA



**MONA RAYA UTAMA, CV**

Kualifikasi Usaha (K1)

 JL. TODDOPULI TAMAN SARI BLOK B 28, MAKASSAR 90233  
 ANTHON TOAGO



**MOZAIK NUSANTARA, CV**

Kualifikasi Usaha (K2)

 JL. SUKARIA RAYA NO. 57, TAMAMAUNG, KEC. PANAKKUKANG, MAKASSAR 90231  
 DRS. MUH. YUNUS NASSA, BE



**MUARA BINTANG, CV**

Kualifikasi Usaha (K3)

 JL. TALASALAPANG II KOMP. PK BLOK E NO. 4, GUNUNG SARI, KEC. RAPPOCINI, MAKASSAR 90221  
 0411-861493  
 MUHAJIRAH. SE



**MUARA TIMUR, CV**

Kualifikasi Usaha (K2)

 JL. ANTANG RAYA BTN RANGGONG PERMAI BLK 7/9, ANTANG, KEC. MANGGALA, MAKASSAR 90234  
 RASDIN BADRAH. SE



**MUDIA JAYA MANDIRI, CV**

Kualifikasi Usaha (K3)

 JL. RATULANGI I NO. 31, MAKASSAR 90113  
 ABDUL MUJIS, BE



**MUENCHEN JAYA, CV**

Kualifikasi Usaha (K1)

 JL. CENDRAWASIH NO. 518, MAKASSAR 90134  
 ACHMAD



**MUFLIH JAYA, CV**

Kualifikasi Usaha (K3)

 JL. AB. LAMBOGO II LR. 2 NO. 11, MAKASSAR 90141  
 KAMARUDDIN HASAN



**MUJUR, CV**

Kualifikasi Usaha (K1)

 JL. YOS SUDARSO NO. 46, MAKASSAR 90155  
 0411-311155  
 HASRIANA WELLANG, SE



**MUJUR JAYA ABADI, PT**

Kualifikasi Usaha (M1)

 JL. VETERAN SELATAN NO. 90, MAKASSAR 90143  
 SUGJANTO



**MULIA KARYA, CV**

Kualifikasi Usaha (K1)

 JL. URIF SUMOHARJO LR VI/68, PANAIKANG, KEC. PANAKKUKANG, MAKASSAR 90231  
 RUSLI AMIRUDDIN



**MULIA MURNI, CV**

Kualifikasi Usaha (K2)

 JL. TINUMBU NO. 39, MAKASSAR 90155  
 IR. MUHAMMAD ABBAS



**MULIA VICAR, PT**

Kualifikasi Usaha (M1)

 JL. TALASALAPANG PERUM DJIPANG PERMAI DP.VI/12, KASSI-KASSI, KEC. RAPPOCINI, MAKASSAR 90222  
 0411-883410  
 HJ. RIA ANDRIANI, SE



**MULIA, CV**

Kualifikasi Usaha (K1)

 BTP BLOK AD NO 345, MAKASSAR  
 ANDI SUDIRMAN TULENG,SE



**MULINDO CITRA PRATAMA, PT**

Kualifikasi Usaha (M1)

 JL. BADAK NO. 76, BONTO BIRAENG, KEC. MAMAJANG, MAKASSAR 90132  
 0411-8572111  
 MULJADY



**MULTI ADI GUNA, CV**

Kualifikasi Usaha (K1)

 JL. RACING CENTRE I A 4, KARAMPUANG, KEC. PANAKKUKANG, MAKASSAR 90231  
 NURSIDIK



**MULTI ALDA PERSADA, PT**

Kualifikasi Usaha (M1)

 BTN MINASA UP A BLOK N 10/20, GUNUNG SARI, KEC. RAPPOCINI, MAKASSAR 90221  
 IR MUSDARI AMIN



**MULTI AREA DESENTRALISASI PEMBANGUNAN, PT**

Kualifikasi Usaha (M1)

 JL. AROEPALA KOMPS PERMATA HIJAU LESTARI BLOK P/4, MAKASSAR 90222  
 0411-449120  
 DR. IR. MASDUKI WAHIDIN, MSC



**MULTI BINTANG JAYA KONSTRUKSI, PT**

Kualifikasi Usaha (M1)

 JL. GEMBIRA NO. 58 RT. 4/RW. 6, KARUWISI, KEC. PANAKKUKANG, MAKASSAR 90232  
 0411-444065  
 IR. MUHAMMAD RIFAI NUR





**MULTI CIPTA ADHIRANCANA, CV**

Kualifikasi Usaha (K1)

 JL. R.S.I. FAISAL VI NO. 21, RAPPOCINI, KEC. RAPPOCINI, MAKASSAR 90222  
 0411-873780  
 BENNY MALIK, ST



**MULTI CIPTA CONSULTANT, CV**

Kualifikasi Usaha (K1)

 JL. KINTAMANI NO. 52 BUKIT BARUGA, MAKASSAR 90234  
 0411-496809  
 MULTICIPTA\_CONSULTANT@YAHOO.CO  
 IR. YUSUF DJAFAR

**MULTI CIPTA SARANA, CV**

Kualifikasi Usaha (K2)

 JL. NURI NO. 84, MAKASSAR 90126  
 0411-852742  
 DARMON NENTO



**MULTI DIMENSI, CV**

Kualifikasi Usaha (K1)

 JL. SEJIWA NO. 18, KARUWISI, KEC. PANAKKUKANG, MAKASSAR 90232

 0411-422889

 SITI AISYAH RAZAK. M

**MULTI ENGKA UTAMA PT**

Kualifikasi Usaha (M2)

 JL. SUNU NO. 21-A, SUWANGGA, KEC. TALLO, MAKASSAR 90211

 0411-448440

 MICHAEL RAPHAEL MALIK

**MULTI GLOBAL KONSTRINDO, PT**

Kualifikasi Usaha (M2)

 JL. NURI NO 88, MAKASSAR 90122

 0411-852742

 MULTI\_GLOBAL\_KONSTRINDO@YAHOO.

 H. ISMAIL THAYF. BSC

**MULTI JAYA SENTOSA, CV**

Kualifikasi Usaha (K1)

 JL. G. BAMBAPUANG NO. 29, MAKASSAR

 CHARLES LIONG

**MULTI KARYA ABADI, CV**

Kualifikasi Usaha (K1)

 JL. MESJID BABUL JANNAH NO 15, MAKASSAR

 BADARIAH LUKMAN

**MULTI KARYA, CV**

Kualifikasi Usaha (K1)

 JL. PONGTIKU I LR. VI A NO. 12, MAKASSAR 90152

 SITTI KHAERAWATI

**MULTI KREASI DINAMIKA, PT**

Kualifikasi Usaha (M1)

 JL. BUAKANA BLOK C-11 ( KOMPS PERTAMINA RAPPOCINI ), MAKASSAR 90222

 0411-445367

 IR. TITIEK ROKHMA

**MULTI LA TERAL MANUNGGAL PERKASA, CV**

Kualifikasi Usaha (K3)

 JL. TIDUNG IX/106, MAKASSAR 90222

 ISMAIL,BA

**MULTI MAESTRO DESAIN, PT**

Kualifikasi Usaha (M1)

 JL. LANTO DAENG PASEWANG NO.25 C LT. II, MAKASSAR 90133

 0411-8111179

 NURJAMIL@TELKOM.NET

 IR. PEPEN SOLIHIN YUSUF

**MULTI SAO ASRI, PT**

Kualifikasi Usaha (M1)

 JL. HERTASNING RAYA TIMUR NO. 18 B, MAKASSAR 90222

 IR. MUBYL HANDALING

**MULTI TEHNIK UTAMA, CV**

Kualifikasi Usaha (K3)

 JL. NURI NO. 86, MAKASSAR 90126

 0411-852742

 YUSUF THAYF

**MULTILINE TATALAKSANA, CV**

Kualifikasi Usaha (K1)

 JL. A.P. PETTARANI NO. 4, KEC. PANAKKUKANG, MAKASSAR 90222

 ASNIAR USMAM

**MULTILINE TATARANCANA, CV**

Kualifikasi Usaha (K1)

 JL. A. P. PETTARANI I NO. 4, KEC. PANAKKUKANG, MAKASSAR 90231

 0411-431143

 MULTILINE\_TATARANCANA@YAHOO.CO

 IDRIS HASAN, ST

**MULTIMAGE KONSULTAN, CV**

Kualifikasi Usaha (K1)

 JL. TODDOPULI X NO. 11, MAKASSAR 90322

 0411-443040

 IR. H. SANUSI ANWAR, MT

**MULYA JAYA PERSADA, CV**

Kualifikasi Usaha (K2)

 JL. KEBANGKITAN NO. 8, MAKASSAR 90222

 MJP\_ENDECAN@YAHOO.COM

 MULIANA, S.SOS

**MULYA MANDIRI TRITAMA, PT**

Kualifikasi Usaha (M1)

 JL. BITOA RAYA BLOK 2 NO. 2, ANTANG, KEC. MANGGALA, MAKASSAR 90234

 SITI NURBAYA BASO, SE

**MUNANDAR NUSANTARA, CV**

Kualifikasi Usaha (K2)

 JL. TAMANGAPA RAYA III BLOK A7/16 C, MAKASSAR 90235

 LA ODE ASTENO, S.PD, ST

**MURADHA PRATAMA, CV**

Kualifikasi Usaha (K1)

 KOMP. PERMATA HIJAU PERMAI BLOK P6 NO. 3, MAKASSAR

 MUH. RASYID RIDHA ABD. RAHMAN

**MURNI ABADI, CV**

Kualifikasi Usaha (K3)

 JL. RSI FAISAL RAYA BLOK 25 B NO. 6, MAKASSAR 90222

 SUTINI MUCHTAR

**MURNI KONSTRUKSI INDONESIA, PT**

Kualifikasi Usaha (M2)

 JL. LETJEN HERTASNING KOMP. PERMATA HIJAU BLOK I/3 - 17, MAKASSAR 90222

 0411-458252

 RISMAN YUNUS

**MURNI PALESU PUTRA, PT**

Kualifikasi Usaha (M2)

 KOMP. PERMATA HIJAU PERMAI BLOK I/17, MAKASSAR 92333

 0411-458252

 IR. MUH. IRSYAD IDRUS, MM

**MURTY WISUMA JAYA, PT**

Kualifikasi Usaha (M1)

 JL. RSI FAISAL RAYA BLOK 25 B NO. 2, BUAKANA, KEC. RAPPOCINI, MAKASSAR 90222

 MUCHTAR AMIN, SE

**MURZA UTAMA SULSELRA, PT**

Kualifikasi Usaha (B1)

 JL. PAMPANG I NO.17, MAKASSAR 90321

 0411-5729111

 H. NUR ALAM SYAH, MBA

**MUSQIITA GRAHA, CV**

Kualifikasi Usaha (K2)

 JL. GUNUNG BATU PUTIH BUNDAR NO.28, MAKASSAR 90113

 IR. FARADIBAH

**MUSTIKA ABDINUSA, CV**

Kualifikasi Usaha (K1)

 JL. SERIGALA NO. 153, MAMAJANG DALAM, KEC. MAMAJANG, MAKASSAR 90135

 WAHMADI

**MUSTIKA TEKNIK, CV**

Kualifikasi Usaha (K2)

 JL. PERINTIS KMERDEKAAN NO. 180, MAKASSAR 91411

 AGUS KURNIAWAN

**MUSTIKA WANGI, CV**

Kualifikasi Usaha (K3)

 JL. ANDI MANGERANG LR. 22 D 4, MAKASSAR 90224

 0411-318504

 WAHIDA BASIR

**MUT ENGINEERING, PT**

Kualifikasi Usaha (M2)

 JL. PELITA RAYA TENGAH BLOK A1 NO. 2, MAKASSAR 90222

 0411-448446

 MUT@MUT.CO.ID

 MUHAMMAD DJUFRI ADJI

**MUTAHIR, CV**

Kualifikasi Usaha (K1)

JL. AP. PETTARANI II NO. 4, MASALE, KEC. PANAKKUKANG, MAKASSAR 90231

447964

HJ. DARMAWATI, SH

**MUTHIA AGRO PRATAMA, CV**

Kualifikasi Usaha (K1)

JL. KEJAYAAN UTARA I NO. 26 BLOK L BTP, TAMALANREA, KEC. TAMALANREA, MAKASSAR 90245

IRMAWATI HASYIM

**MUTHMAINNAH, CV**

Kualifikasi Usaha (K1)

JL. MANNURUKII II LR. 2 NO. 14, MAKASSAR 90220

DRS. SUKIRMAN SUCIPTO BUCHARI

**MUTIAH HASTINI KONSTRUKSI, CV**

Kualifikasi Usaha (K3)

JL. KESEJAHTERAAN SELATAN III BLOK C/290, MAKASSAR 90245

ROSTINI HASANUDDIN. SE

**MUTIARA ANUGRAH, CV**

Kualifikasi Usaha (K1)

JL. AMD/INSPEKSI PAM NO. 126, MAKASSAR 90233

MUHARRAMAH HAMID

**MUTIARA INDAH, CV.**

Kualifikasi Usaha (K1)

JL. LANDAK BARU KOMP. NUSA LANDAK MAS BLOK A.5, BONTOL LEBANG, KEC. MAMAJANG, MAKASSAR 90133

NY. H. SAHWIYAH

**MUTIARA PRIMA CONSULTANT, CV**

Kualifikasi Usaha (K1)

JL. KEDAMAIAN SELATAN BLOK F NO. 405 BTP, MAKASSAR 90245

0411-581169

MUTIARA\_PRIMACONS@YAHOO.CO.ID

IR. MUHAMMAD JUNAIB SALAM

**MUTIARA SITTAH, CV**

Kualifikasi Usaha (K1)

JL. RAPPOCINI RAYA NO. 92, RAPPOCINI, KEC. RAPPOCINI, MAKASSAR 90222

0411-856028

MUTIARA\_SITTAH@YAHOO.CO.ID.

MARLIYADI PASRA, ST

**MUYAS ENGINEERING CONSULTANT, CV**

Kualifikasi Usaha (K1)

JL. BUNG LR. 8 NO. 36, MAKASSAR 90245

0411-2411041

MUHAMMAD YASSER, ST

**MUYAS TEKNIK PRATAMA, CV**

Kualifikasi Usaha (K1)

JL. BUNG LORONG 8 NO.36, MAKASSAR

MUHAMMAD YASSER

**NABILA TIMUR INDONESIA, PT**

Kualifikasi Usaha (M1)

JL. CENDRAWASIH NO 376 H, TAMPARANG KEKE, KEC. MAMAJANG, MAKASSAR 90134

0411-8113083

0411-850378

M. ARIF RIJAL

**NADIA CIPTA UTAMA, PT**

Kualifikasi Usaha (M1)

JL. CENDRAWASIH NO 534, MAKASSAR 90123

ANISA SAID

**NADIA PRATAMA, CV.**

Kualifikasi Usaha (K3)

KOMP.CATALIA II BLOK G 15 C, MAKASSAR

CYNTHIA RUSTAN

**NADJAMURTI PERKASA, PT**

Kualifikasi Usaha (M1)

JL. PERINTIS KEMERDEKAAN NO. 36, TAMALANREA JAYA, KEC. TAMALANREA, MAKASSAR 90245

IR. YOHANIS PAEMBONAN

**NAGAULENG PRATAMA, CV**

Kualifikasi Usaha (K1)

BTN WESABBE BLOK A NO 14, MAKASSAR

ABD KHALIK HARISAN,SE

**NAKAMA KONSTRUKSI, CV**

Kualifikasi Usaha (K2)

JL. DR. RATULANGI KOMP. PAM G.3, MAKASSAR 90222

0411-430652

DARMANSYAH MUJIN. SH

**NALDIN KARYA, CV**

Kualifikasi Usaha (K2)

JL. LANDAK III NO. 01, MAKASSAR 90135

MUH. ILYAS ZAINAL

**NARAYANA ADICIPTA, PT**

Kualifikasi Usaha (M1)

JL. PALM RAJA C4 NO. 03, MAKASSAR 90222

MURRI, ST

**NASA TUNGGAL BHAKTI PRATAMA, PT**

Kualifikasi Usaha (M1)

JL. CHRYSANT BLOK G NO. 5, MASALE, KEC. PANAKKUKANG, MAKASSAR

0411-450020

BERTY BATTI, SH

**NASARA RAYA, CV**

Kualifikasi Usaha (K2)

JL. SINGA II/5, MAKASSAR 90132

0411-857747

SRI RAHAYU. S. SOS

**NASKAH KONSULTAN, CV**

Kualifikasi Usaha (K1)

JL. AROEPALA BTN MINASA UPB BLOK N 11 NO. 2, MAKASSAR 90221

0411-5436143

NASKAH\_KONSULTAN@YAHOO.CO.ID

ACHMAD DJAYADI

**NATINDO, CV**

Kualifikasi Usaha (K3)

JL. CENDERAWASIH NO. 376 H MAMAJANG, KEC. MAMAJANG, MAKASSAR 90134

0411-850378

PT\_NATINDO@YAHOO.CO.ID

N A S R I

**NAUFAL PUTRA, CV**

Kualifikasi Usaha (K2)

JL. PELITA RAYA V LR. 02/16, BUAKANA, KEC. RAPPOCINI, MAKASSAR 90222

RAHMAWATI

**NAYA CEMERLANG, CV**

Kualifikasi Usaha (K1)

JL. RAYA PENDIDIKAN KOMP. IKIP BLOK A1/15, TIDUNG, KEC. RAPPOCINI, MAKASSAR 90222

0411-447098

YUNAEDA HUSAIN

**NAYSILA ARTHA TAMA, CV**

Kualifikasi Usaha (K1)

KOMP. CV DEWI A.4 NO. 11, PANDANG, KEC. PANAKKUKANG, MAKASSAR

0411-867084

REDDE, SE

**NEAR INDAH DELTA MAS,**

Kualifikasi Usaha (M1)

JL. TODDOPULI RAYA TIMUR NO. 165, MAKASSAR 90233

HJ. ABDUL RAHMAN

**NEI DUAKARYA PERSADA, PT**

Kualifikasi Usaha (B1)

JL. NUSAKAMBANGAN 55 A, MAKASSAR 90174

0411-318694

N2KP@YAHOO.COM

MUHAMMAD NIZAR ZATAR

**NEW KARSA NUSANTARA, CV**



Kualifikasi Usaha (K1)

JL. ABD. DG. SIRUA NO. 220 B, PANDANG, KEC. PANAKKUKANG, MAKASSAR 90231

IR. YUNUS



**NEXCOM BHAKTI NUSINDO, CV**

Kualifikasi Usaha (K1)

 JL. RUKO ZAMRUD II BLOK K/21, MAKASSAR  
 ANDI ALFIAH



**NIA PERSADA SAKTI, CV**

Kualifikasi Usaha (K1)

 JL. AL MARKAS PRATAMA BLOK CD/II/11, MAKASSAR  
 MUHAMMAD ANWAR GANDI NURDIN



**NI'ANG, CV**

Kualifikasi Usaha (K1)

 JL. NURI BARU NO. 49, MAKASSAR 90122  
 SAHABUDDIN



**NIAR KONSTRUKSI, CV**

Kualifikasi Usaha (K2)

 JL. MALENGKERI M. MUHAJIRIN LR. 3 NO. 5, MAKASSAR 90221  
 VENY ARISTY AZIS BUSTAM



**NIRWANA INDAH SARI, CV**

Kualifikasi Usaha (K2)

 JL. NIPA-NIPA DALAM 7 NO.83, MANGGALA, KEC. MANGGALA, MAKASSAR 90234  
 NIRWANA INDAH SARI



**NITRA JAYA, CV**

Kualifikasi Usaha (K2)

 JL. SERIGALA NO. 153, MAMAJANG DALAM, KEC. MAMAJANG, MAKASSAR 90135  
 0411-832944  
 H. NITRASUDIN MATTEWAKKANG



**NORIKA PERDANA, FA**

Kualifikasi Usaha (K3)

 JL. BERUANG NO. 92, LABUANG BAJI, KEC. MAMAJANG, MAKASSAR 90132  
 0411-852932  
 NORI SETIATI. S



**NORINDAH RYUSEI, CV**

Kualifikasi Usaha (K3)

 JL. DR. SUTOMO NO. 3, MAKASSAR 90113  
 ACHMAD RIZAL DJUFRI





**NORMAN JAYA, CV**

Kualifikasi Usaha (K1)

 JL. RAPPOCINI RAYA LR. 7 NO. 49, RAPPOCINI, KEC. RAPPOCINI, MAKASSAR 90222  
 NORMA MANSYUR



**NOSIL ABADI, CV**

Kualifikasi Usaha (K2)

 JL. ABUBAKAR LAMBOGO II LR 2 NO. 14, MAKASSAR 90143  
 0411-453623  
 085341936689  
 REINHARD RUMBI, SE



**NUGRAHA AGUNG PRATAMA, CV**

Kualifikasi Usaha (K3)

 JL. BARONANG NO. 26, MAKASSAR 90145  
 0411-447593  
 MELANI LINSANGAN





**NUGRAHA CITRA MAS, PT**

Kualifikasi Usaha (M1)

 JL. PALAPA X BLOK B.3 NO. 131 A, MAKASSAR  
 0411-855206  
 MUHAMMAD IVAN DARMAWAN, ST



**NUGRAHA TANAMAL, PT**

Kualifikasi Usaha (M1)

 JL. PENGAYOMAN JASPER III NO. 7-8-9, MASALE, KEC. PANAKKUKANG, MAKASSAR 90231  
 0411-445132  
 0411-4662457  
 HJ. AMELIA LIM TAUPHAN



**NULA INTI PRAKARSA, CV**

Kualifikasi Usaha (K1)

 JL. BERUANG NO. 57, LABUANG BAJI, KEC. MAMAJANG, MAKASSAR 90132  
 IR. NUSA NINDAR



**NUR ABADI, CV**

Kualifikasi Usaha (K1)

 JL. RACING CENTER BLOK B5A/2 PERUM MUSTIKA MULIA, KARAMPUANG, KEC. PANAKKUKANG, MAKASSAR 90231  
 0411-44  
 ANDI IRVANDY TAJUDDIN



**NUR ALI MANDIRI, PT**

Kualifikasi Usaha (M1)

 JL. ABDUL RAHMAN HAKIM NO. 3/92, MAKASSAR 90241  
 HJ. BASDIATY ALI



**NUR ARTHA TALINDO, CV**

Kualifikasi Usaha (K3)

 JL. TODDOPULI 22 BLOK 35 NO 9, KEC. MANGGALA, MAKASSAR 90231  
 0411-446565  
 MUSYARRAFAH, ST



**NUR INDAH JAYA, CV**

Kualifikasi Usaha (K1)

 JL. PERINTIS KEMERDEKAAN VII/6, MAKASSAR  
 IR SAHRIL HM



**NUR JAYA, PT**

Kualifikasi Usaha (M1)

 JL. SAPULI NO. 2 C, MAKASSAR 90173  
 0411-326603  
 JOHANNES



**NUR RAHSA MANDIRI, CV**

Kualifikasi Usaha (K1)

 JL. TIDUNG VII STP. IX NO. 142, MAKASSAR 90222  
 MUHAMMAD SAID, AM, ST



**NUR REFERA, CV**

Kualifikasi Usaha (K3)

 JL. LASULORO RAYA NO. 105, MAKASSAR 90234  
 HASLITA AS.



**NUR SEGI WARAS, PT**

Kualifikasi Usaha (M2)

 JL. RUKO NEW ZAMRUD NO. E 17, MAKASSAR  
 0411-312378  
 SYARIFUDDIN



**NUR UTAMA PEMBANGUNAN, CV**

Kualifikasi Usaha (K3)

 JL. ONTA BARU NO. 127, MAKASSAR 90131  
 0411-832641  
 NY. RAHAYU PUJI UTAMI





**NURAZARIL PUTRA GEMINI, CV**

Kualifikasi Usaha (K1)

 MANGGALA RAYA PERMAI BLOK A/1, MAKASSAR  
 ANWAR SIDING



**NURFAIZI SEIKO UTAMA, CV**

Kualifikasi Usaha (K2)

 JL. KEJAYAAN UTARA I BLOK L NO. 26, TAMALANREA, KEC. TAMALANREA, MAKASSAR 90245  
 564769  
 08124166890  
 JAMIL RACHMAN



**NURICHSAN UTAMA, CV**

Kualifikasi Usaha (K1)

 JL. TAMANGAPA RAYA NO 178, MAKASSAR 90235  
 M. ISHAK IBRAHIM





**NURINDA PUTRA MANDIRI, CV**

Kualifikasi Usaha (K3)

 JL. NURI KOM. PU NO. 33, MAKASSAR 90122  
 0411-837962  
 HJ. RR. SRI INDRIANI NUR

**NURINDAH UTAMA, CV**

Kualifikasi Usaha (K3)

 JL. KAMBOJA NO. 4, MAKASSAR 90121  
 0411-871824  
 PT.NURINDAHUTAMAABADI@YAHOO.CO  
 AM. AMIN KARAKA

**NURITAMA MANDIRI, CV**

Kualifikasi Usaha (K1)

 JL. POLITEKNIK WISMA HASANUDDIN  
SAMPING WORKSHOP UNHAS TAMALANREA,  
MAKASSAR 90245

 0411-5438488

 BAHAR, A.MD

**NURMALA, CV**

Kualifikasi Usaha (K2)

 JL. VETERAN SELATAN NO. 77, BARU, KEC.  
UJUNG PANDANG, MAKASSAR 90111

 ANDI CHADJAH DJAMERRO

**NURUL HIDAYAH, CV**

Kualifikasi Usaha (K2)

 JL. A.R DG. NGUNJUNG I NO. 20, MAKASSAR  
90216

 M. HASBI. S, SH

**NURUL QALBY, CV**

Kualifikasi Usaha (K1)

 JL. SYEH YUSUF NO 33, MAKASSAR

 AMIR MASSERE SE

**NUSA JAYA, CV**

Kualifikasi Usaha (K2)

 JL. DR. RATULANGI NO. 129, MAKASSAR  
90133

 0411-859531

 HJ. ALOYSIA SUMILAT

**NUSA PERDANA, CV**

Kualifikasi Usaha (K2)

 JL. VETERAN SELATAN NO. 1, KEC.  
MAMAJANG, MAKASSAR

 I S M A H

**NUSA TEKNIK CEMERLANG, CV**

Kualifikasi Usaha (K2)

 JL. GUNUNG LATIMOJONG 36/66, MAKASSAR

 SOEJONO ABUBAKAR

**NUSANTARA INDAH, CV**

Kualifikasi Usaha (K2)

 KOMP. BUNG PERMAI A5/19, MAKASSAR  
90222

 0411-5241193

 HASIB INDI FATTAH

**NUSANTARA JAYA SAKTI  
MANDIRI, PT**

Kualifikasi Usaha (M1)

 JL. TANJUNG DAPURA NO. 37, MAKASSAR  
90132

 0411-31128

 HENGKY TJIANDRA

**NUSANTARA M.S, CV**

Kualifikasi Usaha (K1)

 JL. KEMAUAN I NO 4, MAKASSAR 90144

 SUDIRMAN SAKKA

**NUSANTARA RAYA, CV**

Kualifikasi Usaha (K2)

 JL. INNASUDARI, MAKASSAR

 H. HIMAWAN MANSYUR, SE

**NUSANTARA TOWER, CV**

Kualifikasi Usaha (K1)

 JL. MANURUKI 9 NO 38, MAKASSAR 90221

 IBRAHIM ANWAR

**NUSARAYA UMIGA MANDIRI, PT**

Kualifikasi Usaha (M1)

 JL. ANDALAS NO. 141, KEC. UJUNG TANAH,  
MAKASSAR 90171

 0411-333372

 H. ABD. SATTAR SIRAJUDDIN

**NUSATRINDO PERSADA, CV**

Kualifikasi Usaha (K3)

 JL. PERINTIS KEMERDEKAAN 14 NO. 8,  
MAKASSAR

 AGUSTINUS SUMBUNG. SE

**OGIDIA PRATAMA, CV**

Kualifikasi Usaha (K1)

 JL. JEND. A. YANI NO. 21I, PATTUNUANG,  
KEC. WAJO, MAKASSAR 90111

 DRA. DIANA IRANA D

**OKA KARYA, CV**

Kualifikasi Usaha (K3)

 PERUM. GRIYA AL-AMIN NO. 40 C, MAKASSAR

 OKAKARYA\_MKS@YAHOO.COM

 I WAYAN BUDHIARTA YASA. ST

**OMAMOY JAYA, CV**

Kualifikasi Usaha (K2)

 JL. BANTA-BANTAENG NO 12, MAKASSAR  
90222

 ABDUL KADIR DUL

**ONO-ONO PUTRA, CV**

Kualifikasi Usaha (K1)

 JL. JIPANG RAYA 2 NO.24, MAKASSAR

 MUSFIR,ST

**OPEC S PRATAMA, CV**

Kualifikasi Usaha (K2)

 JL. MAPALA BLOK A IV NO. 2, KARUNRUNG,  
KEC. RAPPOCINI, MAKASSAR 90222

 0411-862334

 A. ROSARIAH THAMRIN, ST

**OPIS RAYA BHAKTI, CV**

Kualifikasi Usaha (K1)

 JL. BATARA BIRA 1 NO 36, MAKASSAR

 DRS ISMAIL ASIKIN

**ORBIT SETIA, CV**

Kualifikasi Usaha (K1)

 JL. TODDOPULI 4 STP 7 NO. 4, MAKASSAR  
90233

 SADIKIN S

**OVAL PLAN 86, CV**

Kualifikasi Usaha (K1)

 JL. ADIYAKSA BARU KOMP S RUKO ZAMRUD  
II/H9, MASALE, KEC. PANAKKUKANG,  
MAKASSAR 90231

 424107

 IR. A. MUHAMMAD SUPRIADI, M.SI.

**PADYA MEGATAMA TEKNINDO, PT**

Kualifikasi Usaha (M1)

 JL. LANGGAU NO 38 RT. 13/RW. 2, KEC.  
BONTOALA, MAKASSAR 90213

 0411-447818

 PADYAMT@YAHOO.CO.ID

 IR MUHAMMAD NURAHMAN

**PAFINDO, CV**

Kualifikasi Usaha (K1)

 JL. VETERAN SELATAN NO. 59 D, MAKASSAR  
90142

 I MADE SUBAGIA

**PANCA PERDANA INTI  
KONSTRUKSI, PT**

Kualifikasi Usaha (M1)

 JL. LANDAK NO. 11, LABUANG BAJI, KEC.  
MAMAJANG, MAKASSAR 90132

 0411-858865

 ANDRE SAPUTRA ARFA. SE

**PANCA SAPTA BAKTI, CV**

Kualifikasi Usaha (K1)

 JL. CENDRAWASIH NO. 82, MAKASSAR 90124

 EDI SOEDARTO

**PANCA SARANA UTAMA, CV**

Kualifikasi Usaha (K1)

 JL. RAYA PENDIDIKAN A. NO. 2, KEC.  
RAPPOCINI, MAKASSAR 90231

 0411-420832

 ABDUL RAHIM,ST

**PANCONIN CIPTA PERKASA, PT**

Kualifikasi Usaha (B1)

 JL. LURE NO. 7 - 9 A RT. 2/RW. 2, BARANA,  
KEC. MAKASSAR, MAKASSAR 90145

 0411-449760



 0411-448633

 PANCONINCIPTAPERKASA@YAHOO.COM



 SISILIA BUNADI

**PROVINSI : SULAWESI SELATAN****PANDAWA CIPTA KONSULINDO, PT**



Kualifikasi Usaha (M1)

 JL. ADHYAKSA BARU RUKO ZAMRUD II BLOK J NO. 5, MAKASSAR 90332 0411-435510 PANDAWA\_CIPTA@YAHOO.CO.ID SUGIANTO, ST**PANRITA SEMBILAN, PT**

Kualifikasi Usaha (M1)

 JL. SUNU KOMPS UNHAS BARAYA A X 16, MAKASSAR 90214 0411-421919 PANRITA9@YAHOO.COM IR. MUAZ YAHYA, IAI**PARADIKMA BARU, CV**



Kualifikasi Usaha (K3)

 JL. BUKIT HARTACO INDAH BLOK I-P NO. 31, SUDIANG RAYA, KEC. BIRING KANAYA, MAKASSAR 90242 DAUD DOMENG**PARAMANAI, CV**

Kualifikasi Usaha (K1)

 SAPPA BUNGORO, MAKASSAR H HAMKA SAHUDE**PASADENA, CV**

Kualifikasi Usaha (K1)

 JL. ANCE DG. NGOYO LR. 2 NO. 6, MAKASSAR 90231 ANRIANTO, ST**PASKAD INDONESIA, PT**



Kualifikasi Usaha (M1)

 JL. MALLENGKERI NO 71, MAKASSAR 90221 IR JOULA DEWI TAMBURAKA**PATJARASE PROPERTINDO, PT**



Kualifikasi Usaha (M1)

 JL. DOMBA NO. 21, MAKASSAR 90142 REZZA PERMATA SAID**PATIMAH INDAH PERMATA, CV**



Kualifikasi Usaha (K2)

 JL. JATI NO. 13 A, MAKASSAR 90172 NY. HJ. PATIMANG**PATRA JAYA, CV**



Kualifikasi Usaha (K1)

 JL. SUNU NO. 21 E, MAKASSAR 90221 EMY PANGGALONGAN, SE**PATRIA AYUSIA, PT**



Kualifikasi Usaha (M1)

 JL. G. LOMPOBATTANG LR. 83 NO. 12, MAKASSAR 90114 0411-310934 YULIANA TIKARA, SPT**PATRIOTJAYA PRATAMA, PT**

Kualifikasi Usaha (M2)

 JL. PANNAMPU NO. 7, KALUKU BODOA, KEC. TALLO, MAKASSAR 90215 0411-451725 FERDY HERRIYANTO**PATTONRA TRD. COY PT**



Kualifikasi Usaha (M1)

 JL. S. SADDANG BARU NO. 101, BALLAPARANG, KEC. RAPPOCINI, MAKASSAR 90113 0411-456749 ANDI SYARIFUDDIN, S**PELANGI ADVERTISING, CV**



Kualifikasi Usaha (K1)

 JL. PAMPANG NO. 2, PAMPANG, KEC. PANAKKUKANG, MAKASSAR 90231 ANDI ABDUL GAFFAR. SH. MM**PELANGI NUSANTARA, CV**



Kualifikasi Usaha (K3)

 JL. PELITA RAYA NO. 38, MAKASSAR 90222 HJ ASLIA R**PELITA ELANGINDO, CV**



Kualifikasi Usaha (K2)

 JL. SUNGAI PAREMAN NO 41, MAKASSAR 90114 310459 ALEXANDER**PELITA LIMA JAYA, CV**

Kualifikasi Usaha (K1)

 JL. INNA SAUDARI NO. 16 A, MAKASSAR 0411-328119 IR. JERRY WIDJAJA**PELITA SEJAHTERA ABADI, CV**



Kualifikasi Usaha (K3)

 JL. BARONANG NO. 26, MAKASSAR 90145 0411-447593 SIJULANNY MATULATAN**PELITA UTAMA, CV**



Kualifikasi Usaha (K1)

 JL. S. LIMBOTO NO. 114, PISANG SELATAN, KEC. UJUNG PANDANG, MAKASSAR 90114 RONALD RIDHO, ST**PENDAWA PATRIAJAYA, PT**



Kualifikasi Usaha (M1)

 JL. TANJUNG BUNGA NO. 63, MAKASSAR 90134 0411-851483 WARNAGROUP@TELKOM.NET A. YUSBIANTI, A.MD**PERBHAkti, CV**



Kualifikasi Usaha (K1)

 JL. SOEKARNO (KOMP. PT. PELINDO), MAKASSAR 90173 DRS. H. ACHMAD SALEH**PERDANA CIPTA ABDIPERTIWI, PT**



Kualifikasi Usaha (M1)

 JL. GOTONG ROYONG I NO. 16, KARUWISI, KEC. PANAKKUKANG, MAKASSAR 90232 0411-438694 IMAM HIDAYAT**PERDANA CIPTA KHATULISTIWA, PT**



Kualifikasi Usaha (M1)

 JL. GOTONG ROYONG I NO. 16, KARUWISI, KEC. PANAKKUKANG, MAKASSAR 90232 PERDANA\_CIPTA@INTERNEX.WEB.ID IR. LUKMAN SYARIF**PERDANA PINTAJAYA, PT**



Kualifikasi Usaha (M1)

 JL. TANJUNG BUNGA NO. 67, MAKASSAR 90134 0411-851483 WARNA\_CO@TELKOM.NET A. PADUWAI**PERDANA SEJAHTERA UTAMA, PT**



Kualifikasi Usaha (M1)

 JL. RAJAWALI NO 90, MAKASSAR 90123 0411-85367 YENNI PETER PHIE**PERMATA HIJAU UNGGUL ABADI, PT**



Kualifikasi Usaha (M1)

 KOMP. PERMATA HIJAU BLOK P5 NO. 7, MAKASSAR JOHNY LALLO**PERMATA KHATULISTIWA, CV**

Kualifikasi Usaha (K1)

 JL. RANGGONG NO 2, MAKASSAR 90111 317183 ERLIN PONTO**PERMATA SAKTI, CV**

Kualifikasi Usaha (K3)



 KOMP. PERMATA HIJAU PERMAI BLOK I NO. 3, MAKASSAR 90223 0411-458252 ARIFUDDIN**PERSADA KONSULTAN, CV**

Kualifikasi Usaha (K1)

 JL. A.P. PETTARANI KOMP. UNM BLOK G.I/I A, KEC. PANAKKUKANG, MAKASSAR 90222 JAYA SUKASBA, ST



**PHINIKA JAYA, CV**

Kualifikasi Usaha (K3)

 JL. TAMANGAPA RAYA III TRITURA PERMAI AI/21, MAKASSAR 90235  
 SUROSO KARTONO



**PIRAMIDA GROUP, CV**

Kualifikasi Usaha (K2)

 JL. BAU MANGGA NO. 37, KEC. PANAKKUKANG, MAKASSAR 90134  
 NY. SRI NURHAYA



**PITU BATU KUMALA, PT**

Kualifikasi Usaha (M1)

 JL. ARIEF RATE NO. 3, MAKASSAR 90113  
 0411-830579  
 ANDI PATIWIRI. SE





**PITU PUTRA PERTAMA PT**

Kualifikasi Usaha (M1)

 JL. ARIEF RATE NO. 3, MAKASSAR 90222  
 0411-830579  
 IR. A. RIDWAN DJABIR, MM



**POLA UTAMA, CV**

Kualifikasi Usaha (K2)

 JL. BAWAKARAENG LR. 75 E/16 A, MACCINI, KEC. MAKASSAR, MAKASSAR 90144  
 085255855735  
 085255855735  
 JASMAN



**POLEWALI PUTRA MANDIRI, CV**

Kualifikasi Usaha (K2)

 JL. S. LIMBOTO NO. 105, PISANG SELATAN, KEC. UJUNG PANDANG, MAKASSAR 90114  
 A. IMRAN LATIEF



**PONTANA, CV**

Kualifikasi Usaha (K1)

 JL. AB. LAMBOGO NO. 96, MAKASSAR 90143  
 HAMKA LENAN



**PRABU SILIWANGI, CV**

Kualifikasi Usaha (K1)

 JL. KORBAN 40000 JIWA 84, RAPPOJAWA, KEC. TALLO, MAKASSAR 90215  
 A. ZAINAL ABIDIN, SH,SE,MSI





**PRADITA UTAMA, CV**

Kualifikasi Usaha (K2)

 BTN KUMALA SARI AB 14 / 10, MAKASSAR  
 0411-871824  
 HERLINA MUHIDING





**PRAJA GHUPTA, PT**

Kualifikasi Usaha (M1)

 JL. GUNUNG MERAPI NO. 129, PISANG SELATAN, KEC. UJUNG PANDANG, MAKASSAR 90114  
 0411-329829  
 PRAJAGHUPTA@YMAIL.COM  
 ANDI TAUFIQ FADA



**PRAKARSA UTAMA MAKASSAR, PT**

Kualifikasi Usaha (M2)

 JL. ANDI PANGERAN PETTARANI A 25/13, MAKASSAR 90222  
 0411-449145  
 P4DIPTA@INDOSAT.NET.ID  
 NY. HJ. SAWIAH NUR ALI





**PRAKARSA UTAMA SEJATI, CV**

Kualifikasi Usaha (K1)

 JL. KELAPA III GG. II NO. 8, MAKASSAR 90222  
 0411-440112  
 LA ODE SAMIN



**PRAPRIMADANI PRATAMA, PT**

Kualifikasi Usaha (M1)

 JL. BAJI RUPA NO. 16, KEC. TAMALATE, MAKASSAR 90224  
 0411-857226  
 MURSYID@INDOSAT.NET.ID  
 HJ. SUMARNI, SH



**PRAPUDMA INDRAYA, PT**

Kualifikasi Usaha (M1)

 JL. ABD. DG. SIRUA V NO. 17, MAKASSAR 90231  
 0411-4660792  
 IR. RAODHA H. LATANRO



**PRATAMA GODEAN JAYA, PT**

Kualifikasi Usaha (M1)

 JL. KR. BONTO TANGGA II NO. 4 F, KARUNRUNG, KEC. RAPPOCINI, MAKASSAR 90222  
 R. ARFAN SUKOCO



**PRIMA ANUGERAH MANDIRI, CV**

Kualifikasi Usaha (K1)

 JL. ALTERNATIF ABD. DAENG SIRUA KOMP. BUMI TIRTA NUSANTARA III BLO, MAKASSAR 90241  
 IR. JUFRI MUHAMMAD NUR



**PRIMA DARMA, CV**

Kualifikasi Usaha (K2)

 JL. SATELIT III BLOK A-1 NO. 78, MAKASSAR  
 DRS. SUDARMAN UP, MM



**PRIMA JAYA KARYA, CV**

Kualifikasi Usaha (K1)

 JL. EMMY SAELAN III NO. 48, TIDUNG, KEC. RAPPOCINI, MAKASSAR 90222  
 IR. DJAYADI. S



**PRIMA KARSA, CV**

Kualifikasi Usaha (K1)

 JL. TARAKAN NO. 117, MAKASSAR 90172  
 SRI BULAN A.M, SE



**PRIMA KASTURI, CV**

Kualifikasi Usaha (K1)

 JL. PELITA RAYA A5 NO. 7, MAKASSAR 90222  
 0411-449761  
 FARDIANY ANWAR RAZAK



**PRIMA KENCANA, CV**

Kualifikasi Usaha (K1)

 JL. TODDOPULI RAYA BLOK C2 NO. 5, MAKASSAR 90233  
 JOHNI RUMALUTTUR



**PRIMA NUSABAKTI MAKASSAR, PT**

Kualifikasi Usaha (M1)

 JL. TAMALANREA RAYA BLOK M/10, MAKASSAR 90231  
 RUS ALAM



**PRIMA PANCA PERKASA MANDIRI, CV**

Kualifikasi Usaha (K1)

 JL. CENDRAWASIH LR.7 NO.32, MAKASSAR 90123  
 MEYSKE IMELDA



**PRIMA PUTRA PERSADA, CV.**

Kualifikasi Usaha (K2)

 JL. BOULEVARD RUKO TOPAZ I F-78, KEC. PANAKKUKANG, MAKASSAR  
 IR. IRFANDI SUTEDJA



**PRIMASETIA ANUGRAH JAYA, PT**

Kualifikasi Usaha (M2)

 JL. AP PETTARANI NO. 42 D, MASALE, KEC. PANAKKUKANG, MAKASSAR 90231  
 HENRYK HARDJONO



**PRIMATAMA MUDA, CV.**

Kualifikasi Usaha (K1)

 JL. AMANAGAPPA NO. 14 C, MAKASSAR 90111  
 BILKIS



**PRIZKA RISKYAH, PT**

Kualifikasi Usaha (M2)

 JL. TODDOPULI V NO. 45-47, MAKASSAR 90132  
 0411-850076  
 IR. H. M. ZULKARNAIN ARIEF, MSC, M

**PROFIL KONSULTAN, CV**

Kualifikasi Usaha (K1)

 BTN MINASA UP, BLOK A2 NO. 3, GUNUNG SARI, KEC. RAPPOCINI, MAKASSAR 90221  
 IR. A. BASO MUTALLAKE

**PROVINSI : SULAWESI SELATAN****PROFIT CONSULTANT, CV**

Kualifikasi Usaha (K1)

JL. PETERNAKAN II BLOK M NO. 6 KOMP. UNHAS ANTANG, MAKASSAR

0411-886161

PROFIT\_CONSULTANT@YAHOO.CO.ID

IR. MUHAMMAD ABBAS

**PUALAM JAYA KONSTRUKSI, CV**

Kualifikasi Usaha (K2)

JL. A. P. PETTARANI RUKO NEW ZAMRUD BLOK C..19, KEC. PANAKKUKANG, MAKASSAR 90122

0411-4662398

IR. SYAMSUL ALAM

**PUJA LESTARI, CV**

Kualifikasi Usaha (K1)

JL. SUNGAI LIMBOTO NO, 134, MAKASSAR 90114

HASMINI RAUF, IR. HJ.

**PUJIATI BARU, CV**

Kualifikasi Usaha (K1)

JL. LAIYA NO. 101, PATTUNUANG, KEC. WAJO, MAKASSAR 90157

0411-878550

IR. SONY MATULATAN

**PUKAPLIN, CV**

Kualifikasi Usaha (K1)

JL. AP. PETTA RANI III NO. 15, MASALE, KEC. PANAKKUKANG, MAKASSAR 90231

ABD. RASYID DG. TANGNGA

**PULLATI PUTRA MANDIRI, CV**

Kualifikasi Usaha (K2)

JL. SUNGAI LIMBOTO NO. 105, MAKASSAR 90222

ANDI KAMILUDDIN LATIEF

**PUNCAK HARAPAN, CV**

Kualifikasi Usaha (K3)

JL. TRAKTOR I NO. 1, MAKASSAR 90224

MUHAMMAD SAAD

**PUPLI, PT**

Kualifikasi Usaha (M1)

JL. LANTO DG. PASEWANG NO. 15, MARICAYA, KEC. MAKASSAR, MAKASSAR 90142

0411-853888

FITRI KANATA, IR.

**PURA MAS, PT**

Kualifikasi Usaha (M1)

JL. GUNUNG NONA NO. 42, PISANG SELATAN, KEC. UJUNG PANDANG, MAKASSAR 90114

0411-3620518

IR. FULLY BEANG

**PURNAMA CEMERLANG, CV**

Kualifikasi Usaha (K1)

JL. SKARDA N BLOK Z/I NO. 8, MAKASSAR

RINI ANGRIANI

**PURNAMA KARYA NUGRAHA, PT**

Kualifikasi Usaha (B1)

JL. A. MAPPANYUKKI NO. 27, MAKASSAR 90114

0411-320365

PKNMKS@INDOSAT.NET.ID

ABDUL RAHMAN

**PURNAMA, CV**

Kualifikasi Usaha (K2)

JL. TINUMBU NO. 84, MAKASSAR 92513

H. MUH. DANİYAL, SE

**PUTERA SELAYAR, CV**

Kualifikasi Usaha (K1)

JL. ROMANG TANGAYA DALAM II/36, MAKASSAR

ASMIRANDI

**PUTRA ADNAN PRATAMA, CV**

Kualifikasi Usaha (K3)

JL. KANCIL TENGAH NO. 88, MAKASSAR 90132

0411-850076

HASDIANA

**PUTRA BUMI SAWERIGADING, PT**

Kualifikasi Usaha (M1)

JL. SYEKH YUSUF NO. 97 A, MAKASSAR

ROSMIATI MATTAYANG, SE

**PUTRA HADI, PT**

Kualifikasi Usaha (M1)

JL. DG. TATA I NO. 30, MAKASSAR 90224

0411-858705

ATK HADI

**PUTRA INTI UTAMA, CV**

Kualifikasi Usaha (K1)

JL. CUMI-CUMI I NO. 2, TOMPO BALANG, KEC. BONTOLA, MAKASSAR 90151

081342369487

081342369487

ABDUL HAMID

**PUTRA IZHAR PRATAMA, PT**

Kualifikasi Usaha (M1)

JL. RS. ISLAM FAISAL X NO. 27, BUAKANA, KEC. RAPPOCINI, MAKASSAR 90222

IZWAN AZIKIN

**PUTRA JAYA, CV**

Kualifikasi Usaha (K1)

JL. TEDUH BERSINAR BLOK R NO. 01, MAKASSAR 90221

HADIJAH HAFID, SE

**PUTRA JAYA, PT**

Kualifikasi Usaha (M2)

JL. KANDEA NO.3, MAKASSAR 90156

0411-322776

PETRUS YALIM

**PUTRA LA MUDA, PT**

Kualifikasi Usaha (M1)

JL. PERINTIS KEMERDEKAAN 8 BLOK F NO. 5, MAKASSAR

NURHIDAYAT MUDA, AMD

**PUTRA MACHMUD, CV**

Kualifikasi Usaha (K2)

JL. CAKALANG LR. 167 NO. 21, TOTAKA, KEC. UJUNG TANAH, MAKASSAR 90165

0411-3626130

NY. SUMIATI M, SE

**PUTRA MAKASSAR SEJATI, CV**

Kualifikasi Usaha (K2)

JL. SUKARIA X NO 39, KEC. PANAKKUKANG, MAKASSAR 90231

SYAID IDRUS ASSAGAF

**PUTRA MANDALA, CV**

Kualifikasi Usaha (K2)

KOMP. PERMATA SARI IV/5, GUNUNG SARI, KEC. RAPPOCINI, MAKASSAR 90221

ABD. AZIS ARSYAD

**PUTRA MANUNGGAL, CV**

Kualifikasi Usaha (K1)

JL. BAJI DAKKA II NO. 28, MAKASSAR 90134

0411-851331

DRS. HAMZAH

**PUTRA MAYAPADA, PT**

Kualifikasi Usaha (M1)

JL. P. KEMERDEKAAN PERUM PURI ASRI TELLO BLOK I NO. 1, MAKASSAR

IR. HASANUDDIN MALKAB

**PUTRA PRATAMA, CV**

Kualifikasi Usaha (K1)

JL. ABUBAKAR LAMBOGO NO.83, KEC. MAKASSAR, MAKASSAR 90141

LUCYANA

**PUTRA SULAWESI PERKASA UTAMA, PT**

Kualifikasi Usaha (M1)

JL. YOS SUDARSO NO. 199 C, MAKASSAR

0411-329060

BURHANUDDIN ZAID WIRAWAN

**PROVINSI : SULAWESI SELATAN**

**PUTRA TUNGGAL UTAMA, CV**

Kualifikasi Usaha (K3)

 JL. DATUK RIBANDANG II NO. 8, LA'LATANG, KEC. TALLO, MAKASSAR 90214

 A. ADHITYA ARAS

**PUTRA UTAMA, CV**

Kualifikasi Usaha (K3)

 JL. KOMPS PANAKUKANG MAS II D.2/6, MAKASSAR 92256

 HARTAWAN ISHAK JARRE, SE

**PUTRI INDAH MALAQBI, PT**

Kualifikasi Usaha (M1)

 JL. A.P. PETTARANI II NO. 4, KEC. PANAKKUKANG, MAKASSAR 90231

 IR. H.M. RUSTAM TAHIR

**PUTRI MANGGUGU, CV**

Kualifikasi Usaha (K1)

 BTN PEPABRI SUDIANG BLOK C 14 NO. 5, MAKASSAR 90230

 ASMAWATI

**PUTRI PRATAMA SELEBES, PT**

Kualifikasi Usaha (M1)

 JL. MAIPA LR. 35 NO. 16, LOSARI, KEC. UJUNG PANDANG, MAKASSAR 90112

 0411-857053

 SUGENG SAPTA AJI

**QALBI SAHAS, PT**

Kualifikasi Usaha (M1)

 JL. MACCINI GUSUNG NO. 47, BARANA, KEC. MAKASSAR, MAKASSAR 90145

 0411-447653

 H. MUHAMMAD SALEH

**QALBU FIALIYA NUSA, CV**

Kualifikasi Usaha (K3)

 JL. ABD. KADIR BLOK IX NO. 2, MAKASSAR 90224

 ANDI AFRIANI

**QIVLAN MAKMUR ABADI, PT**

Kualifikasi Usaha (M1)

 JL. GUNUNG SALAHUTU NO. 34, MAKASSAR 90141

 0411-886325

 MAKMUR MALIK, SE

**RABIATUL ADAWIYAH, CV**

Kualifikasi Usaha (K1)

 JL. LANGGAU NO. 75, MAKASSAR 90152

 HJ. HAJALMIAH DARWIS, SE

**RACHMAT, CV**

Kualifikasi Usaha (K1)

 JL. DATUK DITIRO II NO 32, MAKASSAR 90214

 IR BAHARUDDIN

**RADIASI SURYA KONSULTAN, PT**

Kualifikasi Usaha (M1)

 JL. RACING CENTRE BLOK F/1, KARAMPUANG, KEC. PANAKKUKANG, MAKASSAR 90231

 0411-446006

 RADIASISURYA@HOTMAIL.COM

 IR. H. M. RAPI MANTAHING

**RAFA UNGGUL SEJAHTERA LANGGENG, PT**

Kualifikasi Usaha (M1)

 JL. RAPPOCINI RAYA LR. 7B NO. 9, RAPPOCINI, KEC. RAPPOCINI, MAKASSAR 90222

 SHANTY RUSLAN

**RAHMADHI, CV**

Kualifikasi Usaha (K1)

 JL. MAPALA UNM BII NO. 28, MAKASSAR

 DANI DARMAWAN DAHLAN, ST

**RAHMAH**

Kualifikasi Usaha (K1)

 JLN FAISAL XVI NO 77, BANTA-BANTAENG, KEC. RAPPOCINI 90222

 2559137

**RAHMAH, CV**

Kualifikasi Usaha (K1)

 JL. R.S.I. FAISAL XVI NO. 7, MAKASSAR

 MUH. AKBAR HASBI

**RAHMAN MITRA JAYA, CV**

Kualifikasi Usaha (K3)

 JL. ANDI TADDE NO. 9, KALUKUANG, KEC. TALLO, MAKASSAR 90214

 0411-432871

 SAADIA

**RAHMAT, CV**

Kualifikasi Usaha (K1)

 JL. KPMP. BUMI BUNG PERMAI A 8 / 6, MAKASSAR 90245

 SUCIATI

**RAJA TEKNIK SEJATI,PT**

Kualifikasi Usaha (M1)

 JL. VETERAN SELATAN NO. 62, MAKASSAR 90142

 0411-871716

 H. ANTARISSUBHI SAID

**RAJAWALI JAYA PERKASA, CV**

Kualifikasi Usaha (K3)

 JL. RAJAWALI NO 90, MAKASSAR 90123

 PETER DAVID

**RAJAWALI JAYA SAKTI CONTRINDO, PT**

Kualifikasi Usaha (M2)

 JL. RAJAWALI NO 119, MAKASSAR 90123

 0411-85367

 PETER DAVID PHIE

**RAKHMAT BAITULLAH, PT**

Kualifikasi Usaha (M1)

 JL. S. LAUDDIN I NO. 24, MAKASSAR 90223

 0411-855206

 DR.S. H. BAHAR NGITUNG

**RAMA JAYA PERSADA, PT**

Kualifikasi Usaha (M1)

 JL. TAMALATE 1 BLOK 18 RT. 1/RW. 3, BONTO MAKKIO, KEC. RAPPOCINI, MAKASSAR 90222

 0411-868907

 IBRAHIM

**RAMA KONSULTAN PRATAMA ENGINEERING, PT**

Kualifikasi Usaha (M1)

 JL. PAMPANG RAYA NO. 4, MAKASSAR 90231

 0411-4668268

 RPE@YAHOO.COM

 R. ANTONIUS

**RAMA SARANA PERSADA, PT**

Kualifikasi Usaha (M1)

 KOMP. PURI TAMAN SARI BLOK D 8 NO. 11 RT. 6/RW. 12, KASSI-KASSI, KEC. RAPPOCINI, MAKASSAR 90222

 0411-5014508

 0411-424660

 RAMON\_A.MADDILAU@YAHOO.COM

 IR. RAMON AMIR MADDILAU

**RAMADANI, CV**

Kualifikasi Usaha (K3)

 JL. MELATI RAYA NO. 28, MAKASSAR 90231

 HJ. AISYAH BAKRI, SE

**RAMADHANI PRIMA CONST, PT**

Kualifikasi Usaha (M1)

 JL. TIDUNG VIII NO 185, MAKASSAR 90222

 NURSIA SE

**RANCANG BANGUN PERSADA, PT**

Kualifikasi Usaha (M1)

 JL. TOPAS RAYA R. ZAMRUD D.22, MASALE, KEC. PANAKKUKANG, MAKASSAR 90231

 0411-438471

 ARDIYANI RASYID



**RATU ARTA PRIMA, CV**

Kualifikasi Usaha (K2)

 JL. RAYA PENDIDIKAN KOMP. IKIP BLOK A1 NO. 15, TIDUNG, KEC. RAPPOCINI, MAKASSAR 90222

 HJ. HASNAWATI SALAHUDDIN

**RAVIRIANMAS, PT**

Kualifikasi Usaha (M1)

 JL. DR. RATULANGI NO. 5, KEC. MAMAJANG, MAKASSAR 90133

 0411-873195

 IR. RAYMOND ANTHONY

**RAYYAN TEKNIK, CV**

Kualifikasi Usaha (K2)

 JL. LETJEND. MAPPAODDANG II NO. 40 C, PARANG, KEC. MAMAJANG, MAKASSAR 90133

 SUARNI ISMAIL

**RAZZAQ, CV**

Kualifikasi Usaha (K1)

 JL. URIP SUMOHARJO KM. 6 NO. 33, PAROPO, KEC. PANAKKUKANG

 0411-444363

**REA JAYA ABADI, CV**

Kualifikasi Usaha (K1)

 BTN PEPABRI BLOK D11/8, MAKASSAR 90230

 DRS. AMINUDDIN

**RECO ANUGERAH PERDANA, CV**

Kualifikasi Usaha (K1)

 JL. PERINTIS KEMERDEKAAN NO. 36, MAKASSAR 90245

 0411-585839

 LEONARD LENING TANDI

**REJEKI TEKNIK, CV**

Kualifikasi Usaha (K1)

 JL. SULTAN ALAUDDIN V MANURUKI VI/7, MAKASSAR 90223

 ILHAM. MUSA

**REJEKI UTAMA, CV**

Kualifikasi Usaha (K3)

 KOMP. PERMATA SARI PS. V NO. 3, GUNUNG SARI, KEC. RAPPOCINI, MAKASSAR 90221

 0411-450627

 NAYARAHIM@YAHOO.CO.ID

 ILHAM NUR PUTRA

**REKAMITRA, CV**

Kualifikasi Usaha (K1)

 JL. ONTA BARU NO 48, MAKASSAR 90132

 873782

 REKAMITRA@GMAIL.COM

 ANDI AHMAD PANDITA ST

**REKATAMA PROSINDO, PT**

Kualifikasi Usaha (M1)

 JL. PENGAYOMAN RUKO AKIK HIJAU BLOK E/14, MAKASSAR

 DR. IR. RONNY IRWAN TANZIL. MM

**REKAYASA BINTANG CIPTA, CV**

Kualifikasi Usaha (K1)

 JL. ABDUL KADIR PERUM PESONA MUTIARA NO. 26, BALANG BARU, KEC. TAMALATE, MAKASSAR 90224

 RACJH\_TRJ@YAHOO.COM

 RAJUS BIMBIN, ST

**REKAYASA INTI DESAIN, CV**

Kualifikasi Usaha (K1)

 PERUMAHAN TELKOMAS BLOK B3/138, MAKASSAR 90245

 0411-582484

 REKAYASA\_INTIDESAIN@YAHOO.CO.I

 RUSDIN, ST.

**REKAYASA KONSULTAN, CV**

Kualifikasi Usaha (K1)

 JL. SUKARIA VII NO. 10, TAMAMAUNG, KEC. PANAKKUKANG, MAKASSAR 90231

 NURDIN PASOA, ST

**REKAYASA TEKNOLOGI INFORMASI, PT**

Kualifikasi Usaha (M1)

 JL. DR. RATULANGI NO. 47 C, MAKASSAR 90312

 0411-873466

 ALEUF@GO.COM

 IR. ARHAM M.A. BAHAR, MSI

**REKSA JAYA, CV**

Kualifikasi Usaha (K3)

 JL. GUNUNG MERAPI NO. 244 LT. II, PISANG SELATAN, KEC. UJUNG PANDANG, MAKASSAR 90114

 3623475

 3624663

 BUDI REZKY THEUFILLUS

**RELIS SAPINDO UTAMA, PT**

Kualifikasi Usaha (M1)

 JL. KALUMPANG NO. 62, KEC. TALLO, MAKASSAR 90152

 H. RUSLI PATRA

**REPUBLIKA NUSANTARA PERMAI, PT**

Kualifikasi Usaha (M2)

 JL. SAPULI NO. 1 F, MAKASSAR 90142

 0411-325847

 DRS. H. A. M. MOCHTAR

**RESKI, CV**

Kualifikasi Usaha (K2)

 JL. RAPPOCINI RAYA NO 17 A, RAPPOCINI, KEC. RAPPOCINI, MAKASSAR 90222

 RESKIMAKASSAR\_CV@YAHOO.CO.ID

 ASHARI

**RESKY BERSAMA, CV**

Kualifikasi Usaha (K2)

 BTP BLOK A. NO. 242 B, MAKASSAR

 SYAHRIR P.

**RESO UTAMA, CV**

Kualifikasi Usaha (K2)

 JL. KEMAUAN NO. 58 A, KEC. MAKASSAR, MAKASSAR 90144

 0411-4667555

 IR. ABDULLAH MUIN

**RESONA LEMPU, CV**

Kualifikasi Usaha (K1)

 JL. PURI TAMAN SARI BLOK A 15 NO. 4, MAKASSAR 90230

 MUHAMMAD SYAEKHAN THAMRIN

**RESQI UTAMA, CV**

Kualifikasi Usaha (K1)

 BTN AGRARIA BLOK G.NO4, MAKASSAR

 EDI TAJUDDIN,S.HUT

**RESTU ANUGRAH, CV**

Kualifikasi Usaha (K1)

 JL. EMMY SAELAN III/E NO 10, TIDUNG, KEC. RAPPOCINI, MAKASSAR 90222

 RESTHU PONNO,ST

**RESULTANT DAYA TRIZARDI, PT**

Kualifikasi Usaha (M1)

 JL. LAIYA III NO.25 B, BONTOALA PARANG, KEC. BONTOALA, MAKASSAR 90157

 0411-327785

 RESULT@INDOSAT.NET.ID

 IR. PANGURISENG

**RETRO CENNINGRARA CONSULTAN, CV**

Kualifikasi Usaha (K1)

 JL. PESONA KAMPUS BLOK E. 7 NO. 1, MAKASSAR 90245

 0411-4772361

 RETRO\_CENNINGRARA@YAHOO.CO.ID

 ARIF AMIRUDDIN, ST.

**REWASA, CV**

Kualifikasi Usaha (K1)

 JL. ABUBAKAR LAMBGO NO. 45 RT. 06 RW. 02, BARA-BARAYA, KEC. MAKASSAR, MAKASSAR 90143

 0411-452286

 MDARMAWANSAGMAIL.COM

 MUHAMMAD DACHLAN TOMPO

**REYNER KONSTRUKSI MANDIRI, CV**

Kualifikasi Usaha (K2)

 BTN MINASA UPB BLK E RUKO 1 NO. 1, GUNUNG SARI, KEC. RAPPOCINI, MAKASSAR 90221

 OBET NEGO JOSEPH

**REZA ANDIKA PUTRA, CV**

Kualifikasi Usaha (K1)

 KOMP. PU PUSIDO NO. 3 KM 16, MAKASSAR

 HJ. SYAMSURYA SALEH

**REZA BANGUN PERSADA, CV**

Kualifikasi Usaha (K1)

 JL. RAPPOCINI RAYA NO. 206, RAPPOCINI, KEC. RAPPOCINI, MAKASSAR 90222

 0411-854937

 SAHABUDDIN, ST

**REZA GRAHA PERSADA, CV**

Kualifikasi Usaha (K2)

 JL. SUKARIA 13 NO. 28 A, TAMAMAUNG, KEC. PANAKKUKANG, MAKASSAR 90231

 MUH. SALEH, ST

**REZDKY IKA UTAMA, CV**

Kualifikasi Usaha (K2)

 JL. TAMALATE I SELATAN NO. 9, MAKASSAR 90134

 ST. NURHAYATI HASIKIN

**REZKI AMALIA KONSTRUKSI, CV**

Kualifikasi Usaha (K3)

 JL. CENDANA NO 178, MAKASSAR 90231

 DRS MURSALIN

**REZKI ARINI, CV**

Kualifikasi Usaha (K2)

 JL. TIMAH V BLOK A.29 NO. 8, BALLAPARANG, KEC. RAPPOCINI, MAKASSAR 90222

 0411-433771

 IR. RUKMINI NENTO

**REZKI BERLANJUT, CV**

Kualifikasi Usaha (K3)

 JL. KOMPS IKIP BLOK B5/12, MAKASSAR 90222

 IR. A. AGUSSALIM

**REZKI BERSAMA, CV.**

Kualifikasi Usaha (K3)

 JL. TABANAS NO. 17, MAKASSAR 90233

 PIETER BATTO

**REZKI IKA CIPTA, CV**

Kualifikasi Usaha (K1)

 JL. TOPAZ RAYA RUKO ZAMRUD G NO. 9, MASALE, KEC. PANAKKUKANG, MAKASSAR 90231

 0411-5216985

 REZKI\_IKACIPTA@YAHOO.CO.ID

 AMRI KASRIADI

**REZKI JAYA UTAMA, CV**

Kualifikasi Usaha (K2)

 JL. ABD. KADIR NO. 26, BALANG BARU, KEC. TAMALATE, MAKASSAR 90224

 DRS. H. IBNU HADJAR

**REZKI KENCANA PRATAMA, CV**

Kualifikasi Usaha (K2)

 BTN MINASA UPB BLOK M7/12, GUNUNG SARI, KEC. RAPPOCINI, MAKASSAR 90221

 NURHAYATI, SE

**REZKI UTAMA, CV**

Kualifikasi Usaha (K1)

 BTN MINASA UPB BLOK A.5 NO 10, GUNUNG SARI, KEC. RAPPOCINI, MAKASSAR 90221

 LENNI M.BASRI

**REZKY BAHAGIA, CV**

Kualifikasi Usaha (K1)

 JL. MANNURUKI RAYA NO. 47, MANNURUKI, KEC. TAMALATE, MAKASSAR 90221

 0411-863326

 NUR ASIA. S.PD

**REZKY DWI PUTRA, CV**

Kualifikasi Usaha (K2)

 JL. TAMAN SUDIANG INDAH BLOK 14/12, MAKASSAR 90240

 IR. SIMON PAYUNG

**REZKY PRATAMA, CV**

Kualifikasi Usaha (K3)

 BTN MINASA UPB BLOK M 8 NO. 9, GUNUNG SARI, KEC. RAPPOCINI, MAKASSAR 90221

 IR. BUSRANUDDIN

**REZKY RAHARDI, CV**

Kualifikasi Usaha (K1)

 JL. RACING CENTRE I KOMP. TONASA BLOK D/14, KARAMPUANG, KEC. PANAKKUKANG, MAKASSAR 90231

 0411-868741

 0411-868741

 RAKHMY PUDELLU, SE

**REZKY UTAMA, CV**

Kualifikasi Usaha (K1)

 BTN HAMZY BLOK U-2 NO. 9, MAKASSAR

 SAMSUL ARIFIN

**RIAN PRATAMA, CV**

Kualifikasi Usaha (K1)

 JL. UJUNG LR. 151 NO. 10, MAKASSAR 90155

 IR. SUBHAN IBRAHIM

**RIDHA SHAFIER UTAMA, CV**

Kualifikasi Usaha (K1)

 JL. ANDI MAPPAODDANG NO. 2A, MAKASSAR

 IR. IMRAN SYAHRUDDIN

**RIDWAN PUTERA UTAMA, CV**

Kualifikasi Usaha (K1)

 JL. RAPPOCINI LRG. 11D NO. 15, RAPPOCINI, KEC. RAPPOCINI, MAKASSAR 90222

 SYAHRIA

**RIEKE INDAH UTAMA, CV**

Kualifikasi Usaha (K3)

 JL. TODDOPULI X NO. 17, MAKASSAR 90223

 DARWIN BAKRI, SE

**RIFKA JAYA, CV**

Kualifikasi Usaha (K1)

 JL. TATOR BLOK H NO 52, MAKASSAR

 ANDI MAPPAJANCI

**RIFKI PUTRA, CV**

Kualifikasi Usaha (K3)

 JL. LETJEN. HERTASNING PERMATA HIJAU PERMAI BLOK I/3, KASSI-KASSI, KEC. RAPPOCINI, MAKASSAR 90222

 0411-458252

 RIZAL YUNUS

**RIHLA UTAMA, CV**

Kualifikasi Usaha (K1)

 JL. TARAKAN LR. 158 NO. 6, MAKASSAR 90164

 SYAMSU ALAM

**RIKA JAYA, CV**

Kualifikasi Usaha (K1)

 JL. MANUNGGAL 31 NO. 97, MACCINI SOMBALA, KEC. TAMALATE, MAKASSAR 90224

 AHMAD DG. RAJA

**RIMBA RAYA UTAMA, PT**

Kualifikasi Usaha (M1)

 JL. PERINTIS KEMERDEKAAN NO. 180, MAKASSAR

 0411-8213267

 IR. IMAM SUBEKTI

**RINADI, CV**

Kualifikasi Usaha (K2)

 JL. TAMALANREA INDAH BLOK AB NO. 3, MAKASSAR

 WALIUDDIN AMBO MAY

**RINI TEKNIK, CV**

Kualifikasi Usaha (K1)

 JL. SAWERIGADING NO. Q.14, MAKASSAR 90111

 0411-312226

 DRS. AMIR SUWONDO FILEMON

**RISA INDAH CIPTA, CV**

Kualifikasi Usaha (K1)

 JL. TODDOPULI BORONG BLOK M NO. 1, MAKASSAR 90233

 NURSINAH UTAMI, ST.

**RISDO JAYA, CV**

Kualifikasi Usaha (K1)

 KOMP NUSA TAMALANREA INDAH BLOK G 10 LR 1/22, MAKASSAR

 MARLINA ALEXANDER PALAKTIAN

**RISTA JAYA ABADI, CV**

Kualifikasi Usaha (K3)

 JL. SULTAN ALAUDDIN B II NO. 245, MAKASSAR 90221

 ITA ILYANI

**RIVTALINDO PENGAYOMAN, CV**

Kualifikasi Usaha (K1)

 BTP BLOK J NO 177, MAKASSAR

 NAIDAH NAING,ST,M.SI

**RIZKA KONSTRUKSI ABADI, CV**

Kualifikasi Usaha (K1)

 BTN MINASA UPA BLOK K 6 NO 23, GUNUNG SARI, KEC. RAPPOCINI, MAKASSAR 90221

 HJ USMIATI USAMAH SE

**RIZKY PERDANA, CV**

Kualifikasi Usaha (K1)

 JL. KEJAYAAN SELATAN BTP BLOK K NO. 146, MAKASSAR 90245

 ARQAM, ST

**RIZKYAH PT**

Kualifikasi Usaha (M2)

 JL. KANCIL TENGAH NO. 86, MAKASSAR 90132

 0411-874624

 NAHARUDDIN BARLIAN, BE

**RIZQI MABARAKKA, CV**

Kualifikasi Usaha (K1)

 JL. MALLENGKERI PERMAI BLOK E NO. 2, MAKASSAR 90221

 RATNA YUSUF, SE

**RIZTECHINDO, PT**

Kualifikasi Usaha (M1)

 JL. PENGAYOMAN RUKO MIRAH SERUNI NO.20, MAKASSAR

 RAKUM MARSUDI

**RL 42, CV**

Kualifikasi Usaha (K1)

 JL. SUNGAI LIMBOTO LR 55 NO. 31 B, MAKASSAR 90114

 BENNY PONTO

**ROKETS PRIMA TEKNIK, CV**

Kualifikasi Usaha (K1)

 JL. RAPPOCINI RAYA LR 11D/15 BUAKANA, RAPPOCINI, KEC. RAPPOCINI, MAKASSAR 90222

 IR. RUSLAN B

**RONALD JAYA, CV**

Kualifikasi Usaha (K1)

 JL. JATI NO. 9, MAKASSAR 90231

 ERWIN

**ROZZAAQ, CV**

Kualifikasi Usaha (K1)

 JL. ABDULLAH DG. SIRUA NO. 306, MAKASSAR 90231

 NIRSAM M. NATSIR

**RUANG CIPTA KENCANA, CV**

Kualifikasi Usaha (K1)

 JL. KERUKUNAN BARAT VII BLOK J NO. 178 BTP, MAKASSAR 90245

 0411-425626

 RUANGCIPTA\_KENCANA@GMAIL.COM

 IR. ARIEF ISNAENI

**RUDHIO DWIPUTRA, PT**

Kualifikasi Usaha (M2)

 JL. SUNGAI SADDANG BARU NO. 10, MAKASSAR 90113

 0411-449241

 NUNUNG DASNIAR

**RUHAMA, CV**

Kualifikasi Usaha (K2)

 BTN DEWI KUMALA SARI BLOK AF25 NO. 12, MAKASSAR 90243

 IR. RAMLI RAPI

**RUMINDO NUANSA ELOK, PT**

Kualifikasi Usaha (M1)

 PERUMAHAN MANGGA TIGA PERMAI BLOK B6 NO. 1, MAKASSAR

 IR. SYAFRUDDIN

**RUNA ABADI MANDIRI, CV**

Kualifikasi Usaha (K3)

 BTN MINASA UPA BLOK G 8/3, GUNUNG SARI, KEC. RAPPOCINI, MAKASSAR 90221

 DRS. MUH. RUSLI TATA

**RUSADI JAYA, CV**

Kualifikasi Usaha (K1)

 JLN LAMARU NO 20, BONTOALA TUA, KEC. BONTOALA

 0411-450471

**RUZADI JAYA, CV**

Kualifikasi Usaha (K1)

 JL. LAMURU NO. 20, MAKASSAR 90156

 0411-450471

 HENNY WATI. H

**RYAN PUTRA MANDIRI, CV**

Kualifikasi Usaha (K1)

 JL. TODDOPULI 22 BLOK 35 NO. 740, MAKASSAR 90233

 ASRIADI

**RYAN UTAMA, CV**

Kualifikasi Usaha (K1)

 JL. K.S. TUBUN NO. 19, MAKASSAR 90121

 RIDWAN AMIN

**SABAR JAYA PRATAMA, PT**

Kualifikasi Usaha (M1)

 JL. DR. WAHIDIN SUDIRO HUSODO NO. 272, MAKASSAR 90172

 0411-320828

 DRA. MULYAWAN RAUF

**SABAR, CV**

Kualifikasi Usaha (K1)

 JL. RACING CENTRE NO 4, KARAMPUANG, KEC. PANAKKUKANG, MAKASSAR 90222

 IR HASBAR HAMID

**SADAR JAYA ABADI, PT.**

Kualifikasi Usaha (M1)

 KOMP. BTN HAMZIH BLOK C/6, MAKASSAR 90425

 IR. HAMZAH SALEH

**SAGA BANGUN PERSADA, PT**

Kualifikasi Usaha (M1)

 JL. TITANG NO. 36, MAKASSAR 90145

 0411-449162

 IR. MUH. ARIEF SALEH

**SAGITA UTAMA LESTARI, PT**

Kualifikasi Usaha (M2)

 JL. MAPALA A 4 NO. 12, KARUNRUNG, KEC. RAPPOCINI, MAKASSAR 90222

 0411-862889

 0411-863240

 HJ. ANDI TENRI MUNTU

**SALBI, CV**

Kualifikasi Usaha (K3)

 JL. DR. RATULANGI NO. 5, MAKASSAR 90113

 H.M. NASYANTO P

**SALEWANGENG, CV**

Kualifikasi Usaha (K2)

 PERUMAHAN WESABBE BLOK C. 14 TAMALANREA, MAKASSAR

 IR. A. FATHANAH M. HAMID

**SAMA ENRE, CV**

Kualifikasi Usaha (K3)

 JL. GUNUNG NONA/BULU INA NO. 7, PISANG SELATAN, KEC. UJUNG PANDANG, MAKASSAR 90114

 0411-874669

 MUH. ASWIN AZIS

**SAMARI TEKNIK MAKASSAR, CV**

Kualifikasi Usaha (K1)

 JL. PELANDUK NO. 77, MAKASSAR 90142

 SYAHARUDDIN

**SAMATA INDAH LESTARI, PT**

Kualifikasi Usaha (M1)

 KOMP. BTN HAMZY BLOK M/03, MAKASSAR 90245

 IR. SIMON BATONG

**SAMUDRA HARAPAN JAYA, CV**

Kualifikasi Usaha (K1)

 JL. LEMBO NO 5, MAKASSAR 90142

 RIZAL SUTANTO

**SANANA WAHID, CV**

Kualifikasi Usaha (K1)

 JL. HUKUM 2 BLOK E. 110, MAKASSAR

 SAHARUDDIN

**SANUR PUTRA UTAMA, PT**

Kualifikasi Usaha (M1)

 JL. RACING CENTRE KOMP. PERUM. UMI BLOK C NO. 13, KARAMPUANG, KEC. PANAKKUKANG, MAKASSAR 90231

 IR. H. ABDUL AZIS, MT

**SAPPADECENG, CV**

Kualifikasi Usaha (K1)

 JL. SUNGAI SADDANG BARU NO. 101 B, MAKASSAR 90113

 0411-311186

 HUSNI BANNA LATIEH, SE

**SAPTA TEKNIK, CV**

Kualifikasi Usaha (K3)

 JL. PERINTIS KEMERDEKAAN VIII AG/4, MAKASSAR

 JESSI LOAN GALLA

**SAPTA TUNGGAL, CV**

Kualifikasi Usaha (K1)

 JL. LAMURU NO. 19, MAKASSAR 90156

 ABDUL MUHAEMIN

**SARACO PERKASA, CV**

Kualifikasi Usaha (K2)

 JL. LETJEN MAPPAODANG NO.118, MAKASSAR

 IMAM IDHI KURNIADI, SE

**SARANA INTI KONSULTAN, CV**

Kualifikasi Usaha (K1)

 JL. DG. TATA IV KOMP. GRIYA TATA ASRI BLOK D/3, MAKASSAR 90224

 IR. INДАР JAYA

**SARANA REZEKI, CV**

Kualifikasi Usaha (K2)

 JL. ANDALAS 141 B, PATTINGALLOANG, KEC. UJUNG TANAH, MAKASSAR 90171

 KADDAFI, ST

**SARI BUANA, CV**

Kualifikasi Usaha (K1)

 JL. A.P. PETTARANI NO. 72 BLOK F4 (KOMP. RUKO MASJID NADZAR), KEC. PANAKKUKANG, MAKASSAR 90222

 0411-9234919

 WAHIDAH YAHYA, ST

**SARI BUANA, CV**

Kualifikasi Usaha (K2)

 JL. PERUMNAS RAYA NO. 71, MAKASSAR 90114

 PAERUSI SYAFAR

**SARI BUMI TIMOR CITRA, PT**

Kualifikasi Usaha (M2)

 JL. BOULEVARD KOMP. RUBY II NO. 41, MASALE, KEC. PANAKKUKANG, MAKASSAR 90231

 0411-439337

 DRS. AMIRULLAH NUR

**SARI MAJU UTAMA, CV**

Kualifikasi Usaha (K1)

 JL. DIRGANTARA NO 27, MAKASSAR 90233

 H. M. ARFAH

**SARI MURNI, PT**

Kualifikasi Usaha (M1)

 JL. CUMI - CUMI I C NO. 8, MAKASSAR 90152

 ST. RAHMAH, SE

**SARI TEHNIK INDAH PERKASA, PT**

Kualifikasi Usaha (M1)

 JL. ABO DG SIRUA NO. 65, TAMAMAUNG, KEC. PANAKKUKANG, MAKASSAR 90231

 0411-457379

 0411-420825

 BUDIMAN

**SARIAJI FMTA CONSULTANT, CV**

Kualifikasi Usaha (K1)

 JL. SWADAYA NO. 3 LT. II, MAKASSAR 90231

 0411-436537

 IRMASANTY, SE

**SARIAJI PRATAMA KONSULTAN, PT**

Kualifikasi Usaha (M1)

 JL. AP. PETTARANI BLOK E-24 NO. 1/46, MASALE, KEC. PANAKKUKANG, MAKASSAR 90231

 MUHAMMAD IDRIS LEO, ST

**SARTIKA UTAMA, CV**

Kualifikasi Usaha (K2)

 JL. BERUANG NO. 92, LABUANG BAJI, KEC. MAMAJANG, MAKASSAR 90132

 0411-852932

 M. C. JIBRIL

**SATRIA BUANA SEMESTA, CV**

Kualifikasi Usaha (K1)

 BTN PEPABRI BLOK A1 NO. 1, MAKASSAR 90230

 A. SUKMAWATI SINRANG

**SATRIA DAYA UTAMA, CV**

Kualifikasi Usaha (K3)

 JL. BITOA LAMA NO. 34, ANTANG, KEC. MANGGALA, MAKASSAR 90234

 ARSYAD DG. TALLE

**SATRIA KONSULTAN INDONESIA, PT**

Kualifikasi Usaha (M1)

 JL. GEMBIRA NO. 58, KARUWISI, KEC. PANAKKUKANG, MAKASSAR 90232

 0411-444065

 IR. SUHARTO NUR

**SATRIA MANDALA PRIMA, CV**

Kualifikasi Usaha (K1)

 JL. SUKARJA I B NO. 8, TAMAMAUNG, KEC. PANAKKUKANG, MAKASSAR 90231

 0411-424377

 SATRIA\_MANDALA@YAHOO.CO.ID

 HASBULLAH, ST

**SATRIA PRATAMA NUSANTARA, CV**

Kualifikasi Usaha (K3)

 JL. BAJI PANGASSENG NO. 12, MAKASSAR 90114

 NURBAYA

**SATRIA TEKNIK UTAMA, CV**

Kualifikasi Usaha (K1)

 JL. BITOA LAMA NO. 34, ANTANG, KEC. MANGGALA, MAKASSAR 90234

 MASITA DG. TASAYU

**SEDAYU SAKTI, CV**

Kualifikasi Usaha (K3)

 JL. LETJEN MAPPAODDANG NO. G2/66, MAKASSAR 90223

 0411-873743

 AGUNG SALEH ARIFIN

**SEJAHTERA ACAP, CV**

Kualifikasi Usaha (K3)

 JL. IR. SUTAMI, MAKASSAR 90244

 JUSMAN

**SEJATI UTAMA, CV**

Kualifikasi Usaha (K1)

 JL. TOPAZ RAYA ZAMRUD I A.5, MASALE, KEC. PANAKKUKANG, MAKASSAR 90231

 0461-458984

 MIZAR ROEM, SE

**PROVINSI : SULAWESI SELATAN**

**SELIFI JAYA, CV**

**Kualifikasi Usaha (K1)**

 JL. TONDONGKURA NO 8, MARADEKAYA UTARA, KEC. MAKASSAR, MAKASSAR 90141

 0411-310518

 ARDIYANTI ANIS

**SEMBILAN - SEMBILAN, CV**

**Kualifikasi Usaha (K2)**

 JL. NURDIN DG .TUTU NO. 20, MAKASSAR

 ARAS\_AKSISS@YAHOO.COM

 IR. MUH. ARAS

**SEMBILAN BATE KONSULTAN, CV**

**Kualifikasi Usaha (K1)**

 JL. A. P. PETTARANI II/9A NO. 5, KEC. PANAKKUKANG, MAKASSAR 90222

 0411-437949

 SABARUDDIN, ST

**SEMBILAN LIMA MULTI UTAMA, CV**

**Kualifikasi Usaha (K1)**

 JL. DRS. HAERUDDIN HASAN NO. 4, MAKASSAR 90232

 PABEANGI. SH

**SEMBILAN NOPEMBER, CV**

**Kualifikasi Usaha (K2)**

 JL. A.P. PETTARANI II NO. 4, KEC. PANAKKUKANG, MAKASSAR 90222

 ABUBAKAR, ST.

**SEMBILAN SEMBILAN, CV**

**Kualifikasi Usaha (K2)**

 JL. DG TATA NO 05, MAKASSAR 90224

 H. ABD. RAHMAN JAPA

**SEN ENGINEERING COMPANY, CV**

**Kualifikasi Usaha (K3)**

 JL. SERUI NO. 17, PATTUNUANG, KEC. WAJO, MAKASSAR 90174

 0411-311887

 SONNY TANYADJI

**SENTOSA, UD**

**Kualifikasi Usaha (K1)**

 JL. BERUANG NO. 92, LABUANG BAJI, KEC. MAMAJANG, MAKASSAR 90132

 0411-852932

 DJUNAID ALLE

**SEPULUH NOVEMBER, CV**

**Kualifikasi Usaha (K2)**

 JL. BANGKALA DALAM 8 NO. 81, BANGKALA, KEC. MANGGALA, MAKASSAR 90235

 ERNAWATI MARSAOLY

**SERBA TEKNIK, CV.**

**Kualifikasi Usaha (K2)**

 JL. BUNGA EJA NO 8, MAKASSAR 90122

 UTE UTAMA USMAN

**SERBA USAHA, CV**

**Kualifikasi Usaha (K2)**

 JL. ANTANG RAYA III NO. 12, ANTANG, KEC. MANGGALA, MAKASSAR 90234

 0411-454888

 NURBAYA

**SERO LETARI, CV**

**Kualifikasi Usaha (K1)**

 JL. KERUKUNAN UTARA BLOK G/83, MAKASSAR 90245

 DRS. AGUSTINUS BURA

**SETIAWAN PERKASA, CV**

**Kualifikasi Usaha (K2)**

 JL. DG. TATA 3 LR. 3 PERUMAHAN ASRI JAYA, MAKASSAR 90224

 WISNU KABUL BUDIYANTO, SE, AK

**SEWO CITRA MANDIRI, CV**

**Kualifikasi Usaha (K3)**

 JL. KORBAN 40.000 JIWA NO. 113 RT. 01/RW. 03, RAPPOJAWA, KEC. TALLO, MAKASSAR 90215

 SUYUTI KADIR., IR

**SHAPAR PUTRA, CV**

**Kualifikasi Usaha (K2)**

 JL. TODOPPULI RAYA NO 64, KEC. PANAKKUKANG, MAKASSAR 90231

 HJ ANDI SAHARI,SE

**SHARON ANUGERAH INDAH, PT**

**Kualifikasi Usaha (M1)**

 JL. A. P. PETTARANI NO.42 F, KEC. PANAKKUKANG, MAKASSAR 90222

 FEIBE ANGELA

**SHERPA JAYA ABADI, PT**

**Kualifikasi Usaha (M1)**

 JL. BULDOZER NO. 10 MALENGKERI BARU, KOMP. PU, MAKASSAR 90221

 0411-4661329

 DANIEL TJONGARTI

**SIAMA JAYA ABADI, CV**

**Kualifikasi Usaha (K2)**

 JL. TODDOPULI RAYA NO. 49, KEC. PANAKKUKANG, MAKASSAR 90222

 DRS. YUSUF LAMBOGO

**SIDUPPA GROUP, PT**

**Kualifikasi Usaha (M1)**

 JL. WR. MONGINSIDI NO. 116, MAKASSAR 90142

 0411-886403

 SIDUPPA@TELKOM.NET

 NY. SUMARLIN

**SILVA PATRIA, PT.**

**Kualifikasi Usaha (M1)**

 JL. G. LOMPOBATTANG LR. 83 NO.12, MAKASSAR 90114

 ANDI TENRI RAWE, SE

**SIMETRIS, CV**

**Kualifikasi Usaha (K1)**

 JL. PONGTIKU I LR. 6 NO. 17/35, MAKASSAR 90211

 0411-457143

 BUDI SAPUTRO, ST.

**SINAR ABADI, CV**

**Kualifikasi Usaha (K1)**

 JL. TENTARA PELAJAR NO. 120 A, MAKASSAR 90172

 ALEX CANDRA

**SINAR AGUNG JAYA LESTARI, PT**

**Kualifikasi Usaha (M2)**

 JL. BARONANG NO. 26, MAKASSAR 90230

 0411-447593

 PT\_SAJL@YAHOO.CO.ID

 IR. FLINERY LINSANGAN

**SINAR AGUNG PERSADA, CV**

**Kualifikasi Usaha (K2)**

 BTN PEPABRI BLOK C 14 NO. 2, MAKASSAR 90230

 HUSNI KANTA JAYANTI

**SINAR INTAN PERMAI PAPUA, PT**

**Kualifikasi Usaha (M2)**

 JL. PENGAYOMAN BLOK F21 NO. 8, MASALE, KEC. PANAKKUKANG, MAKASSAR 90231

 H. WAKKANG

**SINAR JAYA, CV**

**Kualifikasi Usaha (K1)**

 JL. SUNGAI LIMBOTO NO. 64, MAKASSAR 90114

 YUNUS

**SINAR MULIA PRATAMA, PT**

**Kualifikasi Usaha (M1)**

 BTN PEPABRI BLOK C 14 NO. 2 RT. 03/RW. 11, SUDIANG, KEC. BIRING KANAYA, MAKASSAR 90242

 552743

 ALFIAN SUKARNO NOOR JAYA

**SINAR SURYA, CV**

**Kualifikasi Usaha (K2)**

 KOMP. PURI TAMAN SARI BLOK D2/16, KASSI-KASSI, KEC. RAPPOCINI, MAKASSAR 90222

 0411-457529

 IR. NUR SINAR

**SINAR TEGAR DWI TUNGGAL, CV**

Kualifikasi Usaha (K3)

 JL. MANURUKI II LR 2B NO 5A, MANGASA, KEC. TAMALATE, MAKASSAR 90221

 DJAUHARI ARIEF

**SINAR UJUNG PRATAMA, CV**

Kualifikasi Usaha (K1)

 JL. HERTASNING PERUM MAKASSAR TOWN HOUSE NO. 41, MAKASSAR 90222

 DEBIYANTI HERMAN

**SINERGI KARYA BERSAMA, PT**

Kualifikasi Usaha (M1)

 RUKO ZAMRUD BLOK G NO 15, MAKASSAR

**SION NUGRAHA, CV**

Kualifikasi Usaha (K1)

 JL. LOMPOBATTANG NO. 274, MAKASSAR 90114

 0411-313386

 IR. ADJIE I SALURAPA

**SIRAPANJI JAYA PRATAMA, PT**

Kualifikasi Usaha (M1)

 JL. S. SADDANG BARU NO. 26, MAKASSAR 90113

 JIMMY SIRAPANJI

**SITA PANGNGARA CONSULTANT, CV**

Kualifikasi Usaha (K1)

 JL. KESEJAHTERAAN TIMUR XI BLOK B NO. 536 BTP, TAMALANREA, KEC. TAMALANREA, MAKASSAR 90245

 IR. JOHAN JS, M.SI

**SRI MERK TOKO TUJUH, CV**

Kualifikasi Usaha (K2)

 JL. LAMURU NO. 21, BONTOALA, KEC. BONTOALA, MAKASSAR 90156

 0411-326805

 CAMSRI@YAHOO.COM

 H. M. CAMSRI M. TAPPA

**SRI REZKY, CV**

Kualifikasi Usaha (K1)

 JL. DAHLIA NO. 34, MATTOANGIN, KEC. MARISO, MAKASSAR 90121

 0411-830830

 RISMAWATY

**STRUKTURINDO MADANI, CV**

Kualifikasi Usaha (K3)

 JL. SUKARIA 13 NO. 57, TAMAMAUNG, KEC. PANAKKUKANG, MAKASSAR 90231

 ENTOXBSAD@YAHOO.COM

 NURHAYATI

**SUATRI, PT**

Kualifikasi Usaha (B1)

 JL. GUNUNG LOMPOBATTANG NO. 129, MAKASSAR 90114

 0411-322212

 LUCKY WISAL

**SUGARINDO TRADING CO, CV**

Kualifikasi Usaha (K1)

 JL. A.P. PETTARANI NO 42, KEC. PANAKKUKANG, MAKASSAR 90222

 YAMMAWATI MAYANI

**SUKMA JAYA PRATAMA, CV**

Kualifikasi Usaha (K1)

 JL. BAJI MINASA KOMP. P & K NO. 11, TAMARUNANG, KEC. MARISO, MAKASSAR 90126

 0411-862370

 RESKA RUNTULALO

**SUKMA LESTARI, CV**

Kualifikasi Usaha (K1)

 JL. BAJI MINASA KOMP. P DAN K/ PU NO. 11, TAMARUNANG, KEC. MARISO, MAKASSAR 90126

 0411-871204

 IR. DANTJE RUNTULALO

**SUKSES KARYA PERSADA, PT**

Kualifikasi Usaha (M1)

 JL. NUSAKAMBANGAN NO. 55 A, MAKASSAR

 0411-318505

 ANDI ACO SESSU

**SUKSES MINING EXPLOITATION, PT**

Kualifikasi Usaha (M1)

 JL. MANGADEL NO. 61, LEMBO, KEC. TALLO, MAKASSAR 90213

 0411-448279

 H. SYAM AMIR

**SULAWESI CONSULTAN (SULCONT'S), PT**

Kualifikasi Usaha (M1)

 JL. A. P. PETTARANI KAWASAN BISNIS CENTRE BLOK B NO. 8, KEC. PANAKKUKANG, MAKASSAR 90231

 0411-455764

 SULAWESI\_CONSULTAN@YAHOO.CO.ID

 IR. HARMIATI HARUN

**SULAWESI SULTANA, PT**

Kualifikasi Usaha (M1)

 JL. AP PETTARANI, MASALE, KEC. PANAKKUKANG, MAKASSAR 90231

 0411-455764

 IR. HARMIATI

**SULINDO SURYA PERKASA, PT**

Kualifikasi Usaha (M1)

 JL. KALUMPANG NO. 44 A, MAKASSAR 90152

 0411-312562

 H. MUCHTAR HATTAB

**SULPI ABADI, CV**

Kualifikasi Usaha (K2)

 BTN MANGGA TIGA PERMAI BLOK G 5 NO 27, MAKASSAR

 SULPIATI

**SULTANA ANUGRAH, PT**

Kualifikasi Usaha (M1)

 JL. TALASALAPANG KOMP. JIPANG PERMAI DP III/7, GUNUNG SARI, KEC. RAPPOCINI, MAKASSAR 90221

 0411-6111519

 SULTANA\_ANUGRAH@YAHOO.CO.ID

 IR. MUHAMMAD KADAFI MARIKAR

**SUMA CIPTA KREASI, CV**

Kualifikasi Usaha (K1)

 JL. ANGGREK III NO. 6-11, MAKASSAR 90126

 0411-5330733

 SCK\_CONSULTANT@ROCKETMAIL.COM

 ANDI BASO GUNAWAN, ST.

**SUMA PERDANA, CV.**

Kualifikasi Usaha (K1)

 JL. SUKARIA VII NO. 19, TAMAMAUNG, KEC. PANAKKUKANG, MAKASSAR 90231

 SURAHMAT. M

**SUMBER BUMI INDAH, CV**

Kualifikasi Usaha (K1)

 JL. AP PETTARANI NO 33, MAKASSAR 90224

 HJ YUSNANI TAJUDDIN SE

**SUMBER MULIA, CV**

Kualifikasi Usaha (K1)

 JL. KESEJAHTERAAN SELATAN BLOK B NO. 350 BTP, MAKASSAR 90245

 LEONARDUS TALLUPADANG. SE

**SUMBER PANCA PRATAMA, CV**

Kualifikasi Usaha (K2)

 JL. TODDOPULI X NO. 5, KEC. RAPPOCINI, MAKASSAR 90231

 HASLINDAH

**SUMBER REJEKI ABADI, CV**

Kualifikasi Usaha (K2)



 JL. ABU BAKAR LAMBOGO II/4, KEC. MAKASSAR, MAKASSAR 90143

 0411-878550

 YUSUF





**SUMBER REJEKI UTAMA  
SEJAHTERA PT**

Kualifikasi Usaha (M2)

 JL. KORBAN 40.000 JIWA NO. 136,  
RAPPOJAWA, KEC. TALLO, MAKASSAR 90215  
 0411-464611  
 ARDHIANTO S. CHANDRA, SE



**SUMBER SARANA MAS ABADI, PT**

Kualifikasi Usaha (M2)

 JL. SUNGAI LIMBOTO NO. 51 C, MAKASSAR  
90114  
 0411-317465  
 SSMAMKS@INDOSAT.NET.ID  
 S U C I P T O



**SUMBER SARANA SUKSES, CV**

Kualifikasi Usaha (K2)

 JL. KAPOPOSAN NO. 57, TIMUNGAN LOMPOA,  
KEC. BONTOTALA, MAKASSAR 90157  
 AMRI BAHTIAR



**SURYA ANGKASA MULYA, CV**

Kualifikasi Usaha (K1)

 JL. PERINTIS KEMERDEKAAN KM 21,  
MAKASSAR  
 SJURJANINGSIH



**SURYA AULIAH, CV**

Kualifikasi Usaha (K1)

 JL. BAKTI NO 16/17, MAKASSAR 90222  
 M. HASYIM



**SURYA BESTARI, CV**

Kualifikasi Usaha (K1)

 JL. VETERAN SELATAN LR. 1 STP. 1 NO. 8A,  
KEC. MAMAJANG, MAKASSAR  
 RATNA DEWI



**SURYA CIPTA MANDIRI, PT**

Kualifikasi Usaha (M1)

 JL. SLT. ALAUDDIN KOMP. PERMATA SARI III  
NO. 19, MAKASSAR 90221  
 0411-862370  
 HM. RIZAL ARIFIN. SE



**SURYA ENDAR JAYA, PT**

Kualifikasi Usaha (M1)

 JL. ABD. DG. SIRUA NO 26, MAKASSAR 90231  
 0411-420832  
 IR. H. AMIN BASO



**SURYA EVIRA JAYA, CV**

Kualifikasi Usaha (K1)

 BTN DWI DHARMA BLK B.4, MAKASSAR  
 ADY SUNARNO



**SURYA FAJAR MANDIRI, PT**

Kualifikasi Usaha (M1)

 BTN BULUROKENG D2 NO. 20, P A I, KEC.  
BIRING KANAYA, MAKASSAR 90243  
 MUHAMMAD AMIR FATACHUDDIN



**SURYA INDAH, CV**

Kualifikasi Usaha (K1)

 JL. FAISAL XVII NO. 5, MAKASSAR 90222  
 ANDI ARIYATI, SH



**SURYA JATI AGUNG, PT**

Kualifikasi Usaha (M1)

 JL. KAPTEN P. TENDEAN NO. 37, UJUNG  
PANDANG BARU, KEC. TALLO, MAKASSAR  
90217  
 0411-447850  
 H. SOMPA H. SALIHU



**SURYA NUSANTARA, CV**

Kualifikasi Usaha (K1)

 JLN MACCINI BARU NO 24, MACCINI GUSUNG,  
KEC. MAKASSAR 90114  
 0411-318519



**SURYA NUSANTARA, CV**

Kualifikasi Usaha (K1)

 JL. PENGAYOMAN NO. 18, MAKASSAR  
 0411-453988  
 FONNY JULIANTO



**SURYA NUSANTARA, CV**

Kualifikasi Usaha (K1)

 JL. BANTA- BANTAENG NO. 44, MAKASSAR  
90222  
 ANDI MALLONGBASSI HAMKA



**SURYA NUSANTARA, CV**

Kualifikasi Usaha (K2)

 JL. MACCINI BARU NO. 24, MAKASSAR 90114  
 0411-318519  
 JERRY HAMDANI



**SURYA SENTOSA, CV**

Kualifikasi Usaha (K1)

 JL. PONGTIKU NO. 90, MAKASSAR 90152  
 IR. DANI KOSMAN



**SURYA UTARA RAYA, CV**

Kualifikasi Usaha (K3)

 JL. DG. TATA I NO. 49, MAKASSAR 90224  
 0411-442403  
 HJ. ST. KHADJAH WAHID



**SUSAN JAYA, CV**

Kualifikasi Usaha (K3)

 JL. SUNU NO. 21A, SUWANGGA, KEC. TALLO,  
MAKASSAR 90211  
 0411-448340  
 SUSAN H.G. MALIK



**SUTRA BULAN, CV**

Kualifikasi Usaha (K1)

 JL. HARIMAU NO. 57, MAKASSAR 90131  
 A. RISAL



**SWADAYA PRATAMA, CV**

Kualifikasi Usaha (K1)

 JL. DATUK RIBANDANG NO. 6, LALATANG,  
KEC. TALLO, MAKASSAR 90211  
 H. JAYA KAMBA



**SWADAYA, CV**

Kualifikasi Usaha (K3)

 JL. SIBULA DALAM NO. 54/66 BARU,  
MAKASSAR 90154  
 MISNAWATI SE



**SWARNA CENTRA BUANA, PT**

Kualifikasi Usaha (M1)

 JL. IR. JUANDA NO. 24, MAKASSAR 90211  
 NY. MERLYN LAKSADIEN



**SYAHLAN, CV**

Kualifikasi Usaha (K3)

 JL. KELAPA TIGA NO. 32, MAKASSAR 90222  
 SYAMSUL



**SYAHRINAH, CV**

Kualifikasi Usaha (K1)

 JL. PELITA RAYA BLOK A NO. 5,  
BALLAPARANG, KEC. RAPPOCINI, MAKASSAR  
90222  
 SAENAB ZAKARIAH



**SYAMBUL UTAMA, PT**

Kualifikasi Usaha (M1)

 JL. TELKOM 2 BLOK C1/107, MAKASSAR  
 RANTE SAMPE BULO



**SYUHADA KONSTRUKSI  
NUSANTARA, CV**

Kualifikasi Usaha (K3)

 JL. AR. DG. NGUNJUNG II NO. 33 A,  
MAKASSAR 90126  
 0411-441733  
 SUHAYL





**SYURA ADIKARA, PT**

Kualifikasi Usaha (M1)

 JL. RUSA NO. 45C, MAKASSAR 90142  
 0411-879017  
 FELIX SUMILAT



**TAJUK HIJAU INDONESIA, CV**

Kualifikasi Usaha (K1)

 JL. CAKALANG V NO. 20, TOTAKA, KEC.  
UJUNG TANAH, MAKASSAR 90165  
 0411-327650  
 085255821418  
 SOFYAN AZIS, ST.



**TAJUK PERKASA, CV**

Kualifikasi Usaha (K1)

 JL. BAJI GAU NO. 18, MAKASSAR 90134  
 IR. HERFAN YATIM



**TAKAMATZU MAKASSAR INDONESIA, PT**

Kualifikasi Usaha (M1)

 KOMPS BTP TAMALANREA RAYA BLOK L NO. 16, MAKASSAR  
 IR. IBRAHIM PAKKI



**TAMALATE INDAH, CV**

Kualifikasi Usaha (K2)

 JL. DG. TATA IV NO. 9, MAKASSAR 90224  
 ANDRIYADI



**TAMAMAUNG INDAH NUSARAYA, CV**

Kualifikasi Usaha (K2)

 JL. A. P. PETTARANI III NO 35, KEC. PANAKKUKANG, MAKASSAR 90232  
 0411-4660244  
 ZAINUDDIN HASAN



**TAMPANG, CV**

Kualifikasi Usaha (K1)

 JL. DOMBA 48 B, MAKASSAR 90142  
 NUR ASIA LENAN



**TANA BULAN, CV**

Kualifikasi Usaha (K1)

 JL. ABU BAKAR LAMBOGO NO. 96, BARA-BARAYA, KEC. MAKASSAR, MAKASSAR 90143  
 0411-452674  
 H. LENAN



**TARAKANI INDAH, CV**

Kualifikasi Usaha (K1)

 JL. BONTOLANRA III/15 D, MAKASSAR  
 NARJIKIN FATTAH



**TARUNA SAKTI, CV**

Kualifikasi Usaha (K2)

 KOMPL. BTN MINASA UP A N3/7, MAKASSAR 90221  
 0411-862956  
 DRA. RUKMIATI IDRIS



**TATA LAKSANA KONSTRUKSI, CV**

Kualifikasi Usaha (K1)

 BTN MINASA UP A BLOK B9 NO 5, GUNUNG SARI, KEC. RAPPOCINI, MAKASSAR 90221  
 FAHRIN JAMAL



**TAUFIK ARSAM PUTRAPRATAMA, CV**

Kualifikasi Usaha (K1)

 JL. BORONG RAYA NO 17, MAKASSAR 90233  
 MUH TAUFIK AKMAL ARSAM



**TECHNICAL, CV**

Kualifikasi Usaha (K1)

 PELITA NO. 46 MAKASSAR, MAKASSAR  
 SYAHLAN SYAMSUL



**TECHNOCAUSA, CV**

Kualifikasi Usaha (K1)

 BTN CITRA TELLO PERMAI B.5/2, MAKASSAR  
 IR. GAZALI SANUSI



**TEHNIK PRIBADI, CV**

Kualifikasi Usaha (K3)

 JL. SULTAN ALAUDDIN V SARI PERMAI D/2, MAKASSAR 90223  
 SUWARDI

**TEKAD TEKNIK, CV**

Kualifikasi Usaha (K3)

 JL. MALLENGKERI NO.7/B, MAKASSAR 90221  
 LILIANA





**TEKNIK PERKASA ABADI, CV**

Kualifikasi Usaha (K1)

 JL. S.SADDANG KOMP. LATANETE PLASA BLOK C2, MAKASSAR 90113  
 HERMAN SUGIANTO



**TEKNINDO PROPERTI PT**

Kualifikasi Usaha (M1)

 JL. BOULEVARD PANAKKUKANG MAS RUKO TOPAZ F. 20, MASALE, KEC. PANAKKUKANG, MAKASSAR 90231  
 0411-434238  
 0411-438539  
 IR. ZUBHAN



**TEKNOTRONIK, CV**

Kualifikasi Usaha (K1)

 JL. ANDI PANGERANG PETTARANI II LR. 9A NO. 17, MAKASSAR 90231  
 MUH. ARMAN ARIFUDDIN



**TELAGA MULTI, CV**

Kualifikasi Usaha (K2)

 JL. SUNU NO. 24 A, MAKASSAR 90211  
 SITTI MULIATI





**TELKOM SIPORENU (KOPKAR), PT**

Kualifikasi Usaha (M1)

 JL. A. P. PETTARANI NO. 4, KEC. PANAKKUKANG, MAKASSAR 90222  
 0411-855028  
 EDWI RAHMANTO



**TEMBOAN, CV**

Kualifikasi Usaha (K2)

 JL. TARAKAN LR. 155 NO. 2, MALIMONGAN TUA, KEC. WAJO, MAKASSAR 90172  
 0411-3619520  
 0852541114  
 M. DJUFRI ADJI



**TEMPINDO NUSANTARA, CV**

Kualifikasi Usaha (K3)

 JL. ROMANG TANGAYA NO. 31, MAKASSAR  
 DRS. SUDIRMAN



**TERATAI LIMA, CV**

Kualifikasi Usaha (K3)

 JL. TERATAI NO. 5, MAKASSAR 90121  
 0411-858231  
 GUSMIATI



**TIARA ANUGRAH SELARAS, CV**

Kualifikasi Usaha (K1)

 JL. KINTAMANI NO. 48, MAKASSAR  
 DRS. SAMSINAR ALAM



**TIARA CITA, CV**

Kualifikasi Usaha (K3)

 JL. SERIGALA X NO. 12, MAMAJANG DALAM, KEC. MAMAJANG, MAKASSAR 90135  
 0411-434917  
 IR. HAMJAYA



**TIARA CITRA, CV**

Kualifikasi Usaha (K3)

 JL. SERIGALA X NO. 12, MAMAJANG DALAM, KEC. MAMAJANG  
 0411-853418



**TIARA RIZKY, CV**

Kualifikasi Usaha (K1)

 JL. BELIBIS I NO. 28, MAKASSAR 90124  
 IR. BACHTIAR



**TIARA TEKNIK CORPORATION, PT**

Kualifikasi Usaha (M1)

 JL. MAPALA RAYA BLOK A3 NO. 13, MAKASSAR  
 0411-867010  
 IR. A. SAPADA PALANTEI



**TIDAR JAYA, CV**

Kualifikasi Usaha (K3)

 JL. A. P. PETTARANI III LR. 6 NO. 4, KEC. PANAKKUKANG, MAKASSAR 90231  
 0411-4460244  
 IR. MUH. SOFYAN KASO NUR



**TIGA BINTANG GRIYASARANA, PT**

Kualifikasi Usaha (M1)

 JL. SATANGGA I NO. 15, MAKASSAR 90174  
 ZAINAL ABIDIN Z





**TIGA CITA UTAMA, CV**

Kualifikasi Usaha (K2)



 JL. LANDAK BARU LR. I NO. 8, BONTO LEBANG, KEC. MAMAJANG, MAKASSAR 90133  
 DRS. MUH. KADIR





**TIGA LIMA TUJUH ANUGRAH, CV.**

Kualifikasi Usaha (K3)  
 JL. RAPPOCINI RAYA LR.7B NO. 9, RAPPOCINI, KEC. RAPPOCINI, MAKASSAR 90222  
 0411-868141  
 TLTA\_MAKASSAR@YAHOO.COM  
 KASMAN

**TIGA PILAR, CV**

Kualifikasi Usaha (K1)  
 JL. KAKATUA II NO 23, MAKASSAR 90121  
 MUHAMMAD FAIZAL,A



**TIGA PRAKARSA, CV**

Kualifikasi Usaha (K2)  
 JL. BAU MANGGA I NO. 6, MAKASSAR  
 ZANRA MUCHTAR



**TIGA SAKTI UTAMA, CV**

Kualifikasi Usaha (K3)  
 JL. MATAHARI NO. 39, MAKASSAR 90121  
 YUSRAN IB HERNALD



**TIKA ABADI, CV**

Kualifikasi Usaha (K1)  
 JL. PABENTENGAN NO. 36, MAKASSAR 90221  
 M. ARAS RAUF



**TIKA CIPTA UTAMA, CV**

Kualifikasi Usaha (K1)  
 JL. MUHAJIRIN IV/I NO. 17 MALENGKERI, MAKASSAR 90221  
 0411-886741  
 IR. ANDI TUTI MUHAMMAD



**TIMBER MAS CORPORATION, CV**

Kualifikasi Usaha (K3)  
 KOMP. IDI LR. 1 NO. 63 B, MAKASSAR 90174  
 0411-430401  
 IR. AGONI LAGHA





**TIMUR KONSULTAN, PT**

Kualifikasi Usaha (M1)  
 JL. PAMPANG RAYA NO. 4, MAKASSAR 90231  
 0411-4668268  
 TIMURKONSULTAN@YAHOO.COM  
 IR. EDY MURAD



**TIMUR UTAMA SAKTI, PT**

Kualifikasi Usaha (B1)  
 JL. PENGAYOMAN KOMP. AKIK HIJAU BLOK E NO. 5, MAKASSAR  
 0411-4662637  
 MEIKEWATI BUNADI





**TIRAI KASIH, CV**

Kualifikasi Usaha (K2)  
 JL. TELEPON II/BLOK B-1 NO. 108 KEC. TAMALANREA, PACCERAKANG, KEC. BIRING KANAYA, MAKASSAR 90241  
 081355588968  
 081355588968  
 NY. ATI BITTI KAKKA



**TIRAI MEGAH UTAMA, CV**

Kualifikasi Usaha (K3)  
 JL. A.P. PETTARANI BLOK H2/8, KEC. PANAKKUKANG, MAKASSAR 90231  
 I M E L D A



**TIRO DADI KARYA, PT**

Kualifikasi Usaha (M1)  
 JL. TANJUNG ALANG NO. 30, SAMBUNG JAWA, KEC. MAMAJANG, MAKASSAR 90134  
 0411-855900  
 0411-871639  
 AGUSRIMEMBIA@YAHOO.COM  
 IR. AGUSRI MEMBIA



**TIRSA ARTHA MANDIRI, PT**

Kualifikasi Usaha (M1)  
 JL. HERTASNING BARU NO. 72, MAKASSAR 90221  
 0411-430660  
 ARDEDI ARSYAD, IR, H



**TIRTA GRAHA PERDANA, CV**

Kualifikasi Usaha (K2)  
 KOMP. MANGGA TIGA PERMAI BLOK F6 NO. 28, MAKASSAR 90241  
 0411-311540  
 SUSILOWATI



**TIRTA MANDIRI, CV**

Kualifikasi Usaha (K1)  
 TAMAN SUDIANG INDAH BLOK K.5 NO. 13, MAKASSAR  
 RINI SAID



**TIRTAMAS SULAWESI, CV**

Kualifikasi Usaha (K1)  
 JL. PELANDUK I NO. 6, MAKASSAR 90113  
 SYAMSU ALAM, SE



**TIRTASTAR KENCANA SAKTI, PT**

Kualifikasi Usaha (M1)  
 JL. RUSA NO. 45 D, MAKASSAR 90142  
 0411-851320  
 KATARINA SUMILAT

**TIZAR TIRZIA TRIZARDI, PT**

Kualifikasi Usaha (M1)  
 JL. LAIYA III NO. 25 B, BONTOALA PARANG, KEC. BONTOALA, MAKASSAR 90157  
 0411-335333  
 IR. FIRSAN TANRI



**TOBA EKA PERSADA, CV**

Kualifikasi Usaha (K2)  
 JL. POLMAS RAYA BLK F/62 SUDIANG, MAKASSAR  
 JISTON SINURAT. ST



**TOKO VETERAN, UD**

Kualifikasi Usaha (K1)  
 JL. KASUARI NO. 28 A, MAKASSAR 90125  
 BENNY SUSANTYO



**TOMAKAKA GROUP, PT**

Kualifikasi Usaha (M1)  
 JL. PERINTIS KEMERDEKAAN KM.13 NO 145, MAKASSAR  
 AHMAD TAUFAN



**TOMPO DALLE, PT**

Kualifikasi Usaha (M1)  
 JL. PENGAYOMAN NO. 9, MAKASSAR  
 0411-436374  
 SURYANI, SE



**TOMPO MARIO, PT**

Kualifikasi Usaha (M1)  
 JL. A.P. PETTARANI KOMP. PU, KEC. PANAKKUKANG, MAKASSAR 90222  
 0411-452510  
 IR. H. Z. A. MANNAWI



**TOSIWATA, CV**

Kualifikasi Usaha (K1)  
 JL. BUDI DAYA PERMAI BLOK E NO. 6, MAKASSAR  
 SIRAJUDDIN RAZAK



**TREND PEMBANGUNAN, CV**

Kualifikasi Usaha (K1)  
 JL. MANURUKI II NO. 35, MANGASA, KEC. TAMALATE, MAKASSAR 90221  
 DOMINGGUS SALJUADA, SE



**TRI ANDIKA PRATAMA, PT**

Kualifikasi Usaha (M1)  
 JL. BORONG RAYA 4 NO 3, MAKASSAR 90233  
 HJ. RUKIAH MUHSIN

**TRI ARTHA MANDIRI, PT**

Kualifikasi Usaha (M1)  
 JL. URIP SUMOHARJO NO 141, PANAIKANG, KEC. PANAKKUKANG, MAKASSAR 90231  
 HASNAWATI

**TRI BAKTI KARSA, CV**

Kualifikasi Usaha (K1)  
 JL. SULTAN ALAUDDIN II LR. 2 NO. 34, MAKASSAR 90222  
 0411-871524  
 ABDULLAH, ST.

**TRI DAYA CONSTRUCTION, CV**

Kualifikasi Usaha (K3)

 JL. VETERAN SELATAN NO. 1, KEC. MAMAJANG, MAKASSAR

 0411-3655038

 DRS. SAAD IRANDA, D

**TRI KARYA PERSADA, CV**

Kualifikasi Usaha (K1)

 JL. KEJAYAAN TIMUR 2 BLOK I263 BUMI TAMALANREA PERMAI, TAMALANREA, KEC. TAMALANREA, MAKASSAR 90245

 SYAMSUDIAR SYAMSUAR ST

**TRI KARYA UTAMA PERDANA, PT**

Kualifikasi Usaha (M1)

 JL. CULANG NO. 8, MATTOANGIN, KEC. MARISO, MAKASSAR 90121

 NURDIN UMAR

**TRI KASIH TEKNIK, CV**

Kualifikasi Usaha (K1)

 JL. KERUKUNAN BARAT 8 BLOK J / 168 BTP, MAKASSAR 90245

 FERRYANTO SOEJONO

**TRI PUTRA KARYA SRIKANDI, PT**

Kualifikasi Usaha (M1)

 JL. KODINGARENG NO. 14, MAKASSAR 90231

 MUHAMMAD RAIS, BE

**TRI PUTRA MANDIRI, CV**

Kualifikasi Usaha (K1)

 JL. SUNGAI SADDANG BARU NO. 36 A, MAKASSAR 90222

 IR. ARIE HALIM

**TRI RATNA PERKASA, CV**

Kualifikasi Usaha (K1)

 JL. RAPPOCINI RAYA CITRA GRIYATAMA ESTATE BLOK C NO. 13 A, RAPPOCINI, KEC. RAPPOCINI, MAKASSAR 90222

 0411-457164

 NOVITA LISARDI

**TRI STAR MANDIRI, PT**

Kualifikasi Usaha (M2)

 JL. SULTAN ALAUDDIN KOMP. BPH RUKO RII/5 NO. 289, MAKASSAR 90223

 0411-316814

 IR. PASENNANGI

**TRI TUNGGAL MANDIRI, CV**

Kualifikasi Usaha (K1)

 JL. PELITA RAYA NO. 36, MAKASSAR 90222

 AFRIHANDY HASANUDDIN, SE

**TRI TUNGGAL PERKASA, CV**

Kualifikasi Usaha (K2)

 JL. SULTAN ALAUDDIN NO. 245, MAKASSAR 90224

 DRS. SALMAN

**TRIDA TAWAR PERKASA, CV**

Kualifikasi Usaha (K2)

 JL. ABU BAKAR LAMBOGO I NO.1/22, MAKASSAR 90143

 0411-450031

 RAMLAN NASRI LAPUKA

**TRIDARMA JASKINDO, CV**

Kualifikasi Usaha (K1)

 JL. KOMP. PERUM DOSEN UNHAS BLOK R/3, MAKASSAR 90245

 0411-585010

 TRIDARMA\_JASKINDO@YAHOO.CO.ID

 MAPPAWELLE, SP.

**TRIDARMA UTAMA, CV**

Kualifikasi Usaha (K2)

 JL. KOMP. IKIP BLOK B2 NO. 27-28, MAKASSAR 90222

 0411-868741

 ARDIAN UTAMA. SE

**TRIDAYA BANGUN NUSA, PT**

Kualifikasi Usaha (M1)

 JL. AGUNG NO. 22 BUKIT BARUGA, MAKASSAR

 0411-424299

 IR. CHAIRIL ANWAR

**TRIKARYA MANUNGGAL LESTARI, CV**

Kualifikasi Usaha (K2)

 JL. ZEBRA NO. 12, MAKASSAR 90142

 SARINI ARIS

**TRIMURTI, CV**

Kualifikasi Usaha (K3)

 JL. TOPAZ RAYA RUKO ZAMRUD BLOK C/7, MASALE, KEC. PANAKKUKANG, MAKASSAR 90231

 MATHILDA LEONARD

**TRIO MERLY BERSAUDARA, CV**

Kualifikasi Usaha (K1)

 JL. BUKIT HARTACO INDAH BLOK II B NO. 10, SUDIANG RAYA, KEC. BIRING KANAYA, MAKASSAR 90242

 0411-510756

 TRIO\_MERLYBERSAUDARA@YAHOO.CO.

 IR. YUNUS SERU

**TRIPLE NINE BROTHER, CV**

Kualifikasi Usaha (K1)

 JL. RAJAWALI II NO. 97, LETTE, KEC. MARISO, MAKASSAR 90123

 LUQMAN SYAHRIR, S. KOM

**TRISULA INTI CONSULTANT, CV**

Kualifikasi Usaha (K1)

 JL. TRITURA VI NO. 5 KOMP. BTN TRITURA PERMAI BLOK A 1 NO. 5, MAKASSAR 90235

 0411-492896

 TRISULA\_INTICONSULTANT@YAHOO.

 IR. PIETHER SULE

**TRISUMA, CV**

Kualifikasi Usaha (K1)

 JL. RSI FAISAL RAYA BLOK 25B/6, BUAKANA, KEC. RAPPOCINI, MAKASSAR 90222

 WAWAN TRIADI MUCHTAR

**TRYPUTRA MORINDA, CV**

Kualifikasi Usaha (K2)

 JL. KR. BONTO TANGNGA II NO. 4 F, KARUNRUNG, KEC. RAPPOCINI, MAKASSAR 90222

 0411-8215474

 R. SOERIJADI. S.

**TUERO, CV**

Kualifikasi Usaha (K1)

 JL. MASJID BAITUR RAHMAN NO. 03, KARAMPUANG, KEC. PANAKKUKANG, MAKASSAR 90231

 0411-444803

 085253574981

 FAISAL RUMPA

**TUJU WALI WALI, PT**

Kualifikasi Usaha (B1)

 JL. PERINTIS KEMERDEKAAN KM. 9 GEDUNG TIMUR PERMAI LT.2, MAKASSAR 90245

 0411-4773091

 TWW\_BSWJKT@YAHOO.COM

 IR. H. TADJUDDIN NUR

**TUJUH APRIL, CV**

Kualifikasi Usaha (K1)

 JL. ABDUL KADIR III NO. 52, BALANG BARU, KEC. TAMALATE, MAKASSAR 90224

 ABDUL HADI, SE

**TUJUH PURNAMA, CV**

Kualifikasi Usaha (K2)

 JL. RAYA PENDIDIKAN A NO. 2, KEC. RAPPOCINI, MAKASSAR 90231

 439316

 FAISAL ISKANDAR

**TUNAS ABADI, CV**

Kualifikasi Usaha (K3)

 JL. BATUA RAYA X NO. 1, BATUA, KEC. MANGGALA, MAKASSAR 90233

 0411-494211

 ROY RAPI, BBA

**TUNAS BOMA, CV**

Kualifikasi Usaha (K1)

 JL. DIRGANTARA NO 53, MAKASSAR 90233

 YOSTI PADUNNU

**TUNAS CERINDA SEJATI, CV**

Kualifikasi Usaha (K3)

 JL. TAMALATE II NO 102, MAKASSAR 90222

 446565

 IBRAHIMA BSC

PROVINSI : SULAWESI SELATAN

**TUNAS KARYA, CV**

Kualifikasi Usaha (K3)

 JL. BANDA NO. 7 A, BONTOALA, KEC. BONTOALA, MAKASSAR 90173

 0411-325734

 ANDI NURAENY ALI

**TUNAS MEKAR JAYA, CV**

Kualifikasi Usaha (K2)

 JL. TAMALANREA RAYA BLOK L NO. 16, TAMALANREA, KEC. TAMALANREA, MAKASSAR 90245

 H. LANDENG

**TUNAS MUDA UTAMA, CV**

Kualifikasi Usaha (K1)

 JL. KORBAN 40000 JIWA NO. 75, RAPPOJAWA, KEC. TALLO, MAKASSAR 90215

 IR. SOFYAN CALLI

**TUNAS TEHNIK SEJATI, PT**

Kualifikasi Usaha (M2)

 JL. BAJI ATEKA NO 7, MAKASSAR 90134

 0411-446565

 TUNASTS@INDO.NET.ID

 IR. JUMRAN YUBA

**TUNGGAL BERJAYA SEJAHTERA, PT**

Kualifikasi Usaha (M1)

 JL. MALLENGKERI NO. 29, MAKASSAR 90221

 RINA NATALY GUNAWAN

**TUNGGAL PERKASA, CV**

Kualifikasi Usaha (K1)

 JL. TINUMBU DALAM NO. 158 A, MAKASSAR

 ANDI SYARIFUDDIN

**UCHOK PUTRA PRATAMA, CV**

Kualifikasi Usaha (K2)

 JL. TAMALATE III STP. 52 NO. 59, MAKASSAR 90141

 T. SAID

**UDEMA UTAMA, CV**

Kualifikasi Usaha (K2)

 JL. MANNURUKI VII NO. 8, MAKASSAR 90221

 ANDI MAKMUR

**UDIN JAYA, CV**

Kualifikasi Usaha (K1)

 JL. LANDAK BARU LR 10 KOMP LANDAK MAS BLOK A5, MAKASSAR 90222

 H MUH SAID

**ULFA CONSULTANT, CV**

Kualifikasi Usaha (K1)

 JL. KERUKUNAN BARAT I BLOK K NO. 74 BTP, MAKASSAR 90245

 0411-583829

 H. MUH. KIRSAN, SE

**ULFIAYU PUTRI, CV**

Kualifikasi Usaha (K2)

 JL. LANDAK BARU NO. 93, BONTO LEBANG, KEC. MAMAJANG, MAKASSAR 90133

 0411-863974

 H. TOBA USMAN

**ULU SALU, CV**

Kualifikasi Usaha (K1)

 JL. ABUBAKAR LAMBOGO I NO. 38, BARA-BARAYA SELATAN, KEC. MAKASSAR, MAKASSAR 90143

 DJUHARI POLO

**ULUDAYA KARYA, PT**

Kualifikasi Usaha (M1)

 JL. MANNURUKI RAYA NO. 47, MANNURUKI, KEC. TAMALATE, MAKASSAR 90221

 MUH. ILYAS HASRAM

**UNGGUL JAYA BARU, CV**

Kualifikasi Usaha (K2)

 JL. KALUMPANG NO. 46, MAKASSAR 90152

 0411-452738

 ARFIAN

**UNICAL TEKNIK, CV**

Kualifikasi Usaha (K3)

 JL. MACCINI GUSUNG NO. 47, BARANA, KEC. MAKASSAR, MAKASSAR 90145

 HASNAH, HJ.

**USAHA SUBUR SEJAHTERA, PT**

Kualifikasi Usaha (B1)

 JL. DR. WAHIDIN SUDIRO HUSODO NO. 272, MAKASSAR 90172

 0411-317792

 0411-320828

 J.K. TAHAR

**USFATINDO, PT**

Kualifikasi Usaha (M1)

 JL. DR. SAM RATULANGI NO. 112, MAKASSAR 90113

 FATMAWATI

**UTAMA TEKNIK, CV**

Kualifikasi Usaha (K1)

 JL. ONTA BARU NO. 34, MAMAJANG LUAR, KEC. MAMAJANG, MAKASSAR 90132

 0411-453230

 MUHAMMAD SAFWAN CHANGGO

**UTE UTAMA, CV**

Kualifikasi Usaha (K3)

 JL. BUNGA EJAYA NO 8, MAKASSAR 90122

 H. USMAN RANI

**VANEL, CV**

Kualifikasi Usaha (K1)

 JL. DG. TATA I KOMP. DOLOG TABARIA A.2 / 6, MAKASSAR 90224

 NOVANDHY WARDANA

**VENTURA SULAWESI INTERNATIONAL, PT**

Kualifikasi Usaha (M1)

 JL. TOPAZ RUKO ZAMRUD E.19, MASALE, KEC. PANAKKUKANG, MAKASSAR 90231

 IR. ASPA SAID PANDI

**VERNAKURAL DESIGN KONSULTAN, CV**

Kualifikasi Usaha (K1)

 BTN BUMI BUNG PERMAI A 10 NO. 20, MAKASSAR 90172

 0411-587236

 ANDI FAHRULLAH FAJAR, ST

**VHIANDA JASATAMA, CV**

Kualifikasi Usaha (K1)

 JL. LANDAK BARU NO. 134, BONTO LEBANG, KEC. MAMAJANG, MAKASSAR 90133

 0411-852134

 I. GUSTI AYU HANDRA. S

**VIDOS, CV**

Kualifikasi Usaha (K1)

 JL. TUPAI NO. 86, MAKASSAR 90132

 ANDREAS SUMILAT, ST

**WAETUWO, PT**

Kualifikasi Usaha (M1)

 JL. VETERAN UTARA LR. 45/5, LARIANG BANGI, KEC. MAKASSAR, MAKASSAR 90141

 0411-446605

 AGUSTINA IWAN

**WAHANA ABADI PRATAMA, CV**

Kualifikasi Usaha (K3)

 JL. YOS SUDARSO NO. 66, MAKASSAR

 FACHRY JAUZY

**WAHANA CIPTAMARGA, PT**

Kualifikasi Usaha (M1)

 JL. ADYAKSA RAYA NO. 23, MAKASSAR 90231

 IBRAHIM BAHARUDDIN, SH

**WAHANA DESIGN 62, CV**

Kualifikasi Usaha (K2)

 JL. TODDOPULI RAYA NO. 62, MAKASSAR 90233

 BUDIMAN ARIEF

**WAHANA KARYA, CV**

Kualifikasi Usaha (K1)

 JL. TODOPPULI X A1/12, MAKASSAR 90322

 PANAWATI HOESAN

**WAHANA METRIKA, PT**

Kualifikasi Usaha (M1)

 JL. PELANDUK NO. 77, MARICAYA, KEC. MAKASSAR, MAKASSAR 90142

 0411-871844

 0411-853888

 MUSTAINAH MALANIA

**WAHANA MULIA PERKASA, CV**

Kualifikasi Usaha (K1)

 JL. P. KEMERDEKAAN KM. 15 NO. 186, MAKASSAR

 WAHYU MACHYUDDIN, ST

**WAHANA SUKSES INDONESIA, CV**

Kualifikasi Usaha (K1)

 JL. YOS SQUARE NO. B8 TARAKAN, MALIMONGAN TUA, KEC. WAJO, MAKASSAR 90172

 0411-2967383

 WAHANA\_SUKSES\_INDO@YAHOO.CO.ID

 HERY

**WAHIDAH ENGINEERING KONSULTAN, CV**

Kualifikasi Usaha (K1)

 JL. MANNURUKI KOMP. TABARIA BLOK D 1 NO. 7, MAKASSAR 90221

 ANDI ATNAN MANGNGPARANG, ST

**WAHYU BERLIAN, CV.**

Kualifikasi Usaha (K1)

 JL. MASALE NO. 18 A. MKS, MAKASSAR 90231

 WAHIDA

**WAHYU CIPTA KARYA, CV**

Kualifikasi Usaha (K1)

 KOMP. PANAKUKANG MAS RUKO JADE NO. 16-17, MAKASSAR

 DRS. LA FATA

**WAHYU TEKNIK UTAMA, PT**

Kualifikasi Usaha (M1)

 JL. MACCINI BARU NO. 11, MAKASSAR 90144

 WIRDANANGSIH WAHAB AYUBA, SE

**WANEMO, CV**

Kualifikasi Usaha (K1)

 JL. BONTO BILA III NO. 27, MAKASSAR 90233

 ANDI ULLY, SE

**WANUA PUTRA, CV**

Kualifikasi Usaha (K3)

 JL. DG. TATA BTN HARTACO BLOK III/O NO. 18, PARANG TAMBUNG, KEC. TAMALATE, MAKASSAR 90224

 0411-885238

 DARMIWATI

**WARDANA ARTHA GUNA, PT**

Kualifikasi Usaha (M2)

 JL. TANJUNG BUNGA NO. 67, MAKASSAR 90134

 0411-851483

 WARNA\_CO@TELKOM.NET

 A. IWAN DARMAWAN ARAS. SE

**WAWASAN INDAH GRAHA, PT**

Kualifikasi Usaha (M2)

 JL. TOA DAENG III NO 20, MAKASSAR 90142

 0411-867312

 WWWINDRA@YAHOO.COM

 IR HENDRIK TENRIOLO

**WECUDAI ABADI SENTOSA, CV**

Kualifikasi Usaha (K1)

 JL. RACING CENTRE NO. 19 B, KARAMPUANG, KEC. PANAKKUKANG, MAKASSAR 90231

 DRS.H.ABD. LATIF A.AL BAFADHAL, MM

**WESITAN KONSULTASI PEMBANGUNAN, PT**

Kualifikasi Usaha (M1)

 JL. DR. RATULANGI NO. 102, MAKASSAR 90125

 0411-858115

 WESITAN@INDOSAT.NET.ID

 LEONARDO J. HEHANUSSA

**WI KONSTRUKSI, CV**

Kualifikasi Usaha (K2)

 KOMP. PURI TAMAN SARI B.7/12 A,

 WIWIN WINANGSIH, S.SOS

**WICAKSANA KONSTRUKSI, PT**

Kualifikasi Usaha (M1)

 KOMP. NEW ZAMRUD BLOK C.20, MAKASSAR

 A. TENRI BALI, S,IP

**WICAKSANA PUTRA PRATAMA, CV**

Kualifikasi Usaha (K3)

 JL. ADE IRMA NASUTION D8, WALA-WALAYA, KEC. TALLO, MAKASSAR 90217

 ANDI BAHTIAR EFFENDY HALIM, SH

**WICOKARYA, CV**

Kualifikasi Usaha (K3)

 JL. TIDUNG IX NO. 32/109, MAKASSAR 90222

 0411-421518

 WICOKARYA@YAHOO.COM

 H. ZAINAL SAHIBE

**WIDYA KENCANA MANDIRI, PT**

Kualifikasi Usaha (M1)

 JL. VETERAN SELATAN NO. 413 A, KEC. MAMAJANG, MAKASSAR 90133

 HASANUDDIN. M

**WIDYA SARANA CONSULTANT, CV**

Kualifikasi Usaha (K1)

 JL. PARINRING DALAM 1 NO. 22 KEL. MANGGALA KEC. MANGGALA, MANGGALA, KEC. MANGGALA, MAKASSAR 90234

 IR. ANDI SUDARMAN

**WIDYAH MITRA KONSULTAN, CV**

Kualifikasi Usaha (K1)

 JL. BUNG NO.7/9, MAKASSAR

 IR. SALAHUDDIN

**WIJA SIBULE, CV**

Kualifikasi Usaha (K1)

 JL. MAKKIO BAJI IV NO. 7, MAKASSAR

 ANDI AFFERIDZAL, SE

**WIJAYA INTI PRIMA, CV**

Kualifikasi Usaha (K1)

 JL. TAMANGAPA RAYA I D10/62, MAKASSAR 90235

 ACSAN AMILUDDIN, SE

**WINAR KARYA PRATAMA, CV**

Kualifikasi Usaha (K2)

 PERUM. TAMAN SUDIANG INDAH BLOK 14 NO. 11, MAKASSAR

 NY. IR. ADRI MANGAWA

**WIRA KARSA KONSTRUKSI, PT**

Kualifikasi Usaha (M1)

 JL. RS ISLAM FAISAL XII NO. 60, BUAKANA, KEC. RAPPOCINI, MAKASSAR 90222

 0411-8110714

 WIRAKARSA\_KONSTRUKSI@YAHOO.COM

 ASHARI ASSAAD, A.MD

**WIRA KARSA, CV**

Kualifikasi Usaha (K2)

 JL. RSI FAISAL XII NO 60, BUAKANA, KEC. RAPPOCINI, MAKASSAR 90222

 WIRA\_KARSA@YAHOO.COM

 ARDIKA SAPUTRA

**WIRA KARYA JAYA, CV**

Kualifikasi Usaha (K3)

 JL. G. LATIMOJONG NO. 194, MAKASSAR 90114

 EDWARD HAMDANI

**WIRA KARYA, CV**

Kualifikasi Usaha (K2)

 JL. PERINTIS KEMERDEKAAN III BLOK C4/4, MAKASSAR

 0411-585403

 ANDI BATARA TOJA HASIT

**WIRA MARGA, PT**

Kualifikasi Usaha (M1)

 JL. TRAKTOR NO. 11 MALLENGKERI, MAKASSAR 90221

 0411-888621

 WIRA\_MARGA@YAHOO.CO.ID

 ST. WARMIDAH HAMID, ST

**WIRA TEHNIK, CV**

Kualifikasi Usaha (K3)

 JL. ANGGREK BLOK A1 NO. 4 TODDOPULI RAYA, BANTA-BANTAENG, KEC. RAPPOCINI, MAKASSAR 90222

 0411-859975

 ASHARI ASSAD

**WIRATAMA KARYA NUGRAHA, PT**

Kualifikasi Usaha (M1)

 JL. TODDOPULI VII NO. 47, MAKASSAR 90233

 0411-442907

 WKN\_MKS@YAHOO.CO.ID

 IR. H. HASBI SYAMSU ALI

**XLA CIPTAPERKASA, CV**

Kualifikasi Usaha (K1)

 JL. CENDRAWASIH LR. 7B NO.14, MAKASSAR 90123

 HAMZAH SYAFAR

**YANOMA, CV**

Kualifikasi Usaha (K3)

 JL. HATI MURAH NO. 14, MAKASSAR 90121

 JANTJE J. POLNAYA. SE

**YASA CIPTA, PT**

Kualifikasi Usaha (M1)

 JL. ST ALAUDDIN KOMP PERMATA SARI III/15, GUNUNG SARI, KEC. RAPPOCINI, MAKASSAR 90221

 0411-882480

 IR ASHSHIDDIQ

**YASA INTI CONSULTANT, CV**

Kualifikasi Usaha (K1)

 JL. SULTAN ALAUDDIN KOMP. PERMATASARI III NO. 15, MAKASSAR 90222

 0411-882480

 IR. ASHSHIDDIQ

**YASIKA BAKTI NUSANTARA, PT**

Kualifikasi Usaha (M1)

 JL. BAKTI RAYA NO. 31 A, MAKASSAR 90222

 A. GUNAWAN RAHMAN, SE

**YASIR TRIKARYA CORP, CV**

Kualifikasi Usaha (K1)

 JL. ASRAMA HAJI SUDIANG, MAKASSAR

 H. ABDUL RACHIM

**YONIN MEDIA, CV**

Kualifikasi Usaha (K1)

 JL. SUNGAI SADDANG BARU NO. 75 A, MAKASSAR 90200

 MUHAMMAD QADRI

**YUDHA NUSANTARA INDAH, PT**

Kualifikasi Usaha (M1)

 JL. MANNURUKI VII NO. 8, MAKASSAR 90220

 0411-871524

 IR. HAMSAAH

**YUDHA PRATAMA GROUP, CV**

Kualifikasi Usaha (K2)

 JL. RAPPOCINI RAYA GRIYATAMA BLOK B/1, RAPPOCINI, KEC. RAPPOCINI, MAKASSAR 90222

 DEVIANA SJAYA

**YUDHA PRIMA SEJAHTERA, CV**

Kualifikasi Usaha (K1)

 JL. GRIYA ALAM PERMAI BLOK F/ 8 RW 03, MAKASSAR

 MAHYUDDIN

**YUDHA PUTRA, CV**

Kualifikasi Usaha (K1)

 JL. URIP SUMOHARJO NO 145, PANAIKANG, KEC. PANAKKUKANG, MAKASSAR 90231

 TAKDIR AMIR

**YUDIYA TABA, CV**

Kualifikasi Usaha (K1)

 JL. SWADAYA NO. 43, MAKASSAR 90230

 BADDURING

**YUDYA DIRGANTARA, CV**

Kualifikasi Usaha (K3)

 JL. MACCINI SAWAH NO. 15, MAKASSAR

 0411-446393

 IR. YAHYA SAID

**YULY ASJAYA, PT**

Kualifikasi Usaha (M2)

 JL. KOMP. PERMATA HIJAU PERMAI BLK. I/3, MAKASSAR 90220

 0411-458252

 WIWIYANTI

**YUNIR PRATAMA, CV**

Kualifikasi Usaha (K1)

 JL. BAJI DAKKA II NO8, MAKASSAR 90134

 YUNIR

**YUSTA KARYA UTAMA, PT**

Kualifikasi Usaha (M1)

 JL. SKARDA N.I NO. 261, GUNUNG SARI, KEC. RAPPOCINI, MAKASSAR 90221

 0411-862615

 ANDI YUSRI TANRA

**YUSTA KARYA, PT**

Kualifikasi Usaha (M1)

 JL. MONUMEN EMMY SAELAN III SKARDA N NO. 261, MAKASSAR 90113

 0411-862615

 ANDI YUSRI TANRA

**ZAFASA KONSULTAN, CV**

Kualifikasi Usaha (K1)

 BTN MINASA UP A BLOK M 8 NO. 9, GUNUNG SARI, KEC. RAPPOCINI, MAKASSAR 90221

 0411-882851

 ZAFASA\_KONSULTAN@YAHOO.CO.ID.

 IR. BASRINUDDIN

**ZENINDO CONSULTANT, CV**

Kualifikasi Usaha (K1)

 JL. BARRANG LOMPO NO. 6, MAKASSAR 90172

 0411-841705

 ANIF@ANGELFIRE.COM

 IR. ABU ZAAR A. BABE

**ZUNAR PUTRA, CV**

Kualifikasi Usaha (K1)

 JL. AP. PETTARANI RUKO BISNIS SENTER III BLOK C. 11, MASALE, KEC. PANAKKUKANG, MAKASSAR 90231

 ANDI AZHARI ANWAR

**KOTA PAREPARE**

**171 IDETEKNO KONSULTAN, CV**

Kualifikasi Usaha (K1)

 JL. ANDI MAPPATOLA NO. 9, PAREPARE 91113

 0421-22425

 DIAN CAHYADI, M.DS

**ABDINDO KARYA PERKASA, PT**

Kualifikasi Usaha (M1)

 JL. BAU MASSEPE, PAREPARE

 EFRAIM MUSA

**ADE CIPTA GUNA, CV**

Kualifikasi Usaha (K2)

 JL. PELITA NO. 34, PAREPARE

 H. ADE YUSRAN AMMADE, SE

**ADI CIPTA UTAMA KARYA, PT**

Kualifikasi Usaha (M1)

 JL. BAU MASSEPE NO. 338, LABUKKANG, KEC. UJUNG, PAREPARE 91111

 0421-21997

 ADICIPTA@YAHOO.COM

 FENNY SUWANDOYO

**ADIRAH, CV**



Kualifikasi Usaha (K1)

 JL. BAU MASSEPE NO. 85, PAREPARE

 H. HARIYADI ACHMAD. SE



**AFIF PUTRA ANUGRAH, CV**

Kualifikasi Usaha (K1)

 JL. PEMUDA LORONG NO. 07, PAREPARE  
 HJ. ERNAWATI



**AGRIMA PARE PERDANA PT**

Kualifikasi Usaha (M1)

 JL. BAU MASSEPE NO. 108, LUMPUE, KEC. BACUKIKI BARAT, PAREPARE 91123  
 0421-3310319  
 H. PASINRINGI MANGAWING



**AGRIMA, CV**

Kualifikasi Usaha (K2)

 JL. BAU MASSEPE NO. 111, LUMPUE, KEC. BACUKIKI BARAT, PAREPARE 91123  
 HJ. ANDI BUHRA



**AGUNG KURNIA, CV**

Kualifikasi Usaha (K2)

 KOMP. PERUMAHAN SOSIAL NO. 11, KAMPUNG BARU, KEC. BACUKIKI BARAT, PAREPARE 91121  
 NY. HUSNAINI ARIFIN



**AGUNG RAMADHAN, CV**

Kualifikasi Usaha (K1)

 LOMPUE PARE-PARE, PAREPARE  
 MUH. TANRA





**AHMAD YUREA, PT**

Kualifikasi Usaha (M1)

 JL. DG. PARANI NO. 15, MALLUSETASI, KEC. UJUNG, PAREPARE 91111  
 0421-26261  
 HJ. ST. AMINAH YUSUF



**AJATAPPARENG, CV**

Kualifikasi Usaha (K1)

 JL. ANDI MAKASSAU NO. 73, MALLUSETASI, KEC. UJUNG, PAREPARE  
 0421-22179  
 AJATAPPARENG@YAHOO.CO.ID  
 IR. BAKHTIAR BASO



**ALAM SURYA, CV**

Kualifikasi Usaha (K1)

 JL. MATTIROTASI NO. 03/1, PAREPARE  
 0421-24330  
 KASRIANI



**ALFIYAH BUDI CITRA, CV**

Kualifikasi Usaha (K3)

 JL. BAU MASSEPE PERUMAHAN PONDOK INDAH LOMPUE A /13, PAREPARE  
 IR. AMRULLAH PARENRENGI



**ALIEF PUTRA, CV**

Kualifikasi Usaha (K2)

 JL. VETERAN NO. 16, MALLUSETASI, KEC. UJUNG, PAREPARE  
 0421-23416  
 IR. H. ANDI AMIR MACHMUD



**ALIFSA, CV**

Kualifikasi Usaha (K1)

 JL. ANDI SINTA LRG. 2 NO. 26, UJUNG LARE, KEC. SOREANG, PAREPARE 91131  
 ABD. RASYID RAHMAN





**ALLSYAH PUTRI, CV**

Kualifikasi Usaha (K1)

 JL. H. A. MUH. ARSYAD NO. 225, PAREPARE  
 IRWAN SAID, SE



**AMALIYAH PUTRI, CV**

Kualifikasi Usaha (K2)

 KOMP. BTN LAPADDE MAS LH/59, LAPADDE, KEC. UJUNG, PAREPARE 91112  
 08124215641  
 08124215641  
 MUH. SALEH RAHMAN BONNA



**AMALYAH REZKY, CV**

Kualifikasi Usaha (K1)

 JL. H. A. MUH. ARSYAD NO. 225, BUKIT HARAPAN, KEC. SOREANG, PAREPARE 91131  
 MASNIATY



**AMMANULLAH AFLAH, CV**

Kualifikasi Usaha (K3)

 JL. BUKIT INDAH NO. 41, BUKIT INDAH, KEC. SOREANG, PAREPARE  
 CVAMMANULLAHAFLAH@GMAIL.COM  
 IR. ASHADI TAJUDDIN



**ANUGERAH PERKASA, CV**

Kualifikasi Usaha (K1)

 JL. LAHALEDE NO. 12, UJUNG BARU, KEC. SOREANG, PAREPARE 91132  
 A. ANTO PARAMAJENG

**ANUGRAH PRATAMA L & K, CV**

Kualifikasi Usaha (K3)

 JL. BAU MASSEPE KOMPS BTN PONDOK INDAH, PAREPARE  
 SATRIYA



**ANUGRAH PRATAMA L & K, CV**

Kualifikasi Usaha (K3)

 JL. BAU MASSEPE KOMP. BTN PONDOK INDAH, LUMPUE, KEC. BACUKIKI BARAT, PAREPARE 91123  
 085239088118  
 085239088118  
 RAHMAN MANA



**AQILAH SURYA, CV**

Kualifikasi Usaha (K1)

 JL. VETERAN NO. 57, UJUNG SABBANG, KEC. UJUNG, PAREPARE 91114  
 0421-25426  
 IR. ABD. RAHMAN SUYUTI





**ARA, CV**

Kualifikasi Usaha (K3)

 JL. ABU BAKAR LAMBOGO NO. 112, UJUNG BARU, KEC. SOREANG, PAREPARE 91114  
 0421-28226  
 RIFKI RA



**ARAWA, CV**

Kualifikasi Usaha (K1)

 JL. BTN LAPADDE MAS LH. 59, LAPADDE, KEC. UJUNG, PAREPARE 91112  
 08124215641  
 08124215641  
 MUH. SALEH RAHMAN



**ARIBA, CV**

Kualifikasi Usaha (K1)

 JL. BAU MASSEPE ( PURI GANDARIA) NO. 1, PAREPARE  
 ACHMAD RIZALDY BASRAH, ST



**AROMA UTAMA CORPORATION, CV**

Kualifikasi Usaha (K2)

 JL. KEBUN SAYUR NO. 36 A, KAMPUNG PISANG, KEC. SOREANG, PAREPARE 91131  
 0421-22177  
 ANDI SRI WELA





**AROMA, CV**

Kualifikasi Usaha (K3)

 JL. LAPADDE MAS BLOK H-2, LAPADDE, KEC. UJUNG, PAREPARE 91112  
 MAPPAINGE ANDI MANNAUNGI



**ARYA ANUGRAH, CV**

Kualifikasi Usaha (K2)

 JL. SINGA NO. 22, LABUKKANG, KEC. UJUNG, PAREPARE 91111  
 0421-21303  
 0421-21303  
 MUH. IDHAM NUSU, SE



**AS ANNISA, CV**

Kualifikasi Usaha (K3)

 JL. H. DJUBAIR 7-A, SUMPANG MINANGAE, KEC. BACUKIKI BARAT, PAREPARE 91122  
 HJ. SITI NURBAYA, S.SOS



**AS ANNUR, CV**

Kualifikasi Usaha (K2)

 JL. H. DJUBAIR NO. 79, SUMPANG MINANGAE, KEC. BACUKIKI BARAT, PAREPARE 91122  
 A. SAHARUDDIN PALEWAI, SH.



**AS LIMA UTAMA, CV**

Kualifikasi Usaha (K3)

 JL. A. MAKKASAU 186, PAREPARE  
 ANDI ASRUDDIN, SE, MM



**ASKUR, CV.**

Kualifikasi Usaha (K1)

 JL. ABUBAKAR LAMBOGO NO. 52 A, UJUNG BARU, KEC. SOREANG, PAREPARE  
 MUHAMMAD RIDWAN



**ASPRINDO UTAMA RAYA, PT**

Kualifikasi Usaha (M1)

 JL. ANDI MAKKASAU NO. 92 RT. 2/RW. 3, UJUNG BARU, KEC. SOREANG, PAREPARE 91131  
 0421-22339  
 H. AMIR M. DIAH





**ASRI PERMATA BIRU, CV**

Kualifikasi Usaha (K3)

 JL. PERUMAHAN PONDOK BAHAGIA BLOK H NO. 7, BUMI HARAPAN, KEC. BACUKIKI BARAT, PAREPARE 91122  
 0421-3110717  
 AGUNG ALIE, SE



**ASRINDO PUTRA, CV**

Kualifikasi Usaha (K2)

 JL. ANDI SINTA NO. 52, UJUNG LARE, KEC. SOREANG, PAREPARE 91131  
 0421-24517  
 0421-24517  
 H. MUH. SABIR RAHMAN. SH



**BABOL PERKASA, CV**

Kualifikasi Usaha (K1)

 JL. JALUR DUA BLOK A/1-2 PERUM. MARHAM ALAM RAYA, BUMI HARAPAN, KEC. BACUKIKI BARAT, PAREPARE 91112  
 0421-27926  
 H. MUH. NATSIR B. KADY



**BACUKIKI KARYA PRIMA, CV**

Kualifikasi Usaha (K1)

 JL. BAU MASSEPE NO. 100, BUMI HARAPAN, KEC. BACUKIKI BARAT, PAREPARE 91121  
 0421-21707  
 H. NUR ALI MAMPI



**BAHAGIA, CV**

Kualifikasi Usaha (K1)

 JL. SYAMSUL BAHRI NO. 39, BUKIT INDAH, KEC. SOREANG, PAREPARE 91131  
 0421--24491  
 AWALUDDIN DACHLAN



**BANDAR MADANI, CV**

Kualifikasi Usaha (K2)

 JL. LASIMING NO. 18, UJUNG BULU, KEC. UJUNG, PAREPARE 91111  
 0421-22059  
 RAHMATIAH MALIK



**BANGUN INTIKARYA, CV**

Kualifikasi Usaha (K1)

 JL. H. A. ABUBAKAR NO. 21, UJUNG BARU, KEC. SOREANG, PAREPARE  
 MUH. YUSKAL



**BELAWA, CV**

Kualifikasi Usaha (K3)

 JL. LASINRANG NO. 26, KAMPUNG PISANG, KEC. SOREANG, PAREPARE  
 TAHAR ALI



**BERINGIN MUDA, CV**

Kualifikasi Usaha (K3)

 JL. BAU MASSEPE NO. 111 RT. 02/RW. 05, MALLUSETASI, KEC. UJUNG, PAREPARE 91111  
 0421-21170  
 H. N U R D I N



**BHAKTI PERSADA, CV**

Kualifikasi Usaha (K2)

 JL. PELITA NO. 34, LAKESSI, KEC. SOREANG, PAREPARE 91133  
 HJ. DJUHRIAH. S



**BHB ANJALA, CV**

Kualifikasi Usaha (K1)

 JL. BAU MASSEPE NO. 430, MALLUSETASI, KEC. UJUNG, PAREPARE 91111  
 0421-21170  
 MUHAMMAD TAHIR



**BIJAK INTI SUKSES, CV.**

Kualifikasi Usaha (K2)

 JL. BAU MASSEPE PURI GANDARIA PERMAI NO. 5, PAREPARE  
 ISWAN ILMUDDIN



**BINA BAHARI, CV**

Kualifikasi Usaha (K2)

 JL. MUH. ARSYAD NO. 38, UJUNG BARU, KEC. SOREANG, PAREPARE 91131  
 0421--24093  
 ABD. MAJID, SH



**BINA BERSAMA SEJATI, CV**

Kualifikasi Usaha (K1)

 JL. GURU M. AMIN NO. 37, LUMPUE, KEC. BACUKIKI BARAT, PAREPARE 91123  
 H. ABD. HALIM AMBO DALLE





**BINA BERSAMA, CV**

Kualifikasi Usaha (K2)

 JL. PANCASILA NO 19, UJUNG BULU, KEC. UJUNG, PAREPARE  
 HJ FARIDA ARIFIN



**BINA KONSTRUKSI UTAMA PT**

Kualifikasi Usaha (B1)

 JL. JAMBU NO. 22, LABUKKANG, KEC. UJUNG, PAREPARE 91111  
 0421-22221  
 BINAKONSTRUKSI@YAHOO.COM  
 BAHARUDDIN MUIN



**BITARA MAS, CV**

Kualifikasi Usaha (K2)

 JL. PERUM PURI GANDARIA NO. 01, PAREPARE  
 NY. ASTUTI. M





**BONE MAS AGUNG, CV**

Kualifikasi Usaha (K3)

 JL. SULTAN HASANUDDIN NO. 55, UJUNG SABBANG, KEC. UJUNG, PAREPARE 91114  
 H. ABD. MUIN HASANUDDIN



**BOSARA TEHNIK ENTERPRISE, CV**

Kualifikasi Usaha (K1)

 JL. H. AGUSSALIM NO. 119, LABUKKANG, KEC. UJUNG, PAREPARE 91111  
 0421-27260  
 0421-27260  
 F I L K A



**BUANA AGUNG, CV**

Kualifikasi Usaha (K3)

 JL. MUH. ARSYAD NO. 11, PAREPARE 91111  
 H. ABD. KADIR PATTIKKENG



**BUANA BAHARI, CV**

Kualifikasi Usaha (K1)

 JL. MUH. ARSYAD NO 46, PAREPARE  
 MUH. JUNAWING



**BUDI PERKASA, CV**

Kualifikasi Usaha (K2)

 JL. ANDI MAKASSAR TIMUR NO. 190 B PAREPARE, UJUNG BARU, KEC. SOREANG, PAREPARE 91131  
 ABDUL MALIK HALIK



**BULU MATTAMPA, CV**

Kualifikasi Usaha (K2)

 JL. MUH. ARSYAD NO. 40, UJUNG LARE, KEC. SOREANG, PAREPARE 91131  
 BULU\_MATTAMPA@YAHOO.COM  
 H. ABBAS PASERROI



**CAHAYA KONSTRUKSI PARE PRATAMA, PT**

Kualifikasi Usaha (M1)

 JL. ANDI SINTA NO. 86, KAMPUNG PISANG, KEC. SOREANG, PAREPARE 91131  
 JENNY M. RAHMAN, S.PD



**CIPTA BUANA LESTARI, CV**

Kualifikasi Usaha (K1)

 JL. LAHALEDE NO. 40 A, PAREPARE 91131  
 0421-3312583  
 SYAHIRUN ALAM, ST



**CITRA BERSAMA, CV**

Kualifikasi Usaha (K2)

 JL. MANGGA NO. 23, LABUKKANG, KEC. UJUNG, PAREPARE 91111  
 AGUSSALIM



**CITRA INDAH, CV**

Kualifikasi Usaha (K1)

 JL. BAU MASSEPE NO. 20, PAREPARE  
 H.M. SYAWAL DG. SIBALI



**CITRA KHARISMA, CV**

Kualifikasi Usaha (K3)

 JL. CALLAKARA NO. 12, KEC. UJUNG, PAREPARE 91111  
 0421-22242  
 RAHMAT ARDIANSYAH ARSYAD



**CITRA PATRIOT, CV**

Kualifikasi Usaha (K1)

 JL. JEND. SUDIRMAN, PAREPARE 91132  
 ANDI FIRMANSYAH THANRASULA



**CITRA PRATAMA SEJAHTERA, CV**

Kualifikasi Usaha (K1)

 JL. ANDI MAKKASAU NO. 47, MALLUSETASI, KEC. UJUNG, PAREPARE  
 HJ. AIDA JAFAR, S. SOS



**CITRA TELAGA BIRU, CV**

Kualifikasi Usaha (K1)

 JL. SULAWESI NO. 148, PAREPARE 91131  
 JUSMAN AFANDY



**CITRA UTAMA, CV**

Kualifikasi Usaha (K3)

 JL. H. A. M. ARSYAD (KOMP BTN BERLIAN), WATANG SOREANG, KEC. SOREANG, PAREPARE 91132  
 IR. H. MUH. YUSRI



**CITTA JAYA ABADI, CV**

Kualifikasi Usaha (K1)

 BTN PNDOK INDAH BLOK J, PAREPARE  
 HJ MARHAMA



**DAFA JAYA PERKASA, CV**

Kualifikasi Usaha (K1)

 JL. H. A.ARSYAD, PAREPARE  
 ASRIEDRASDIANA. ST.MT



**DAYA TEKNIK, CV**

Kualifikasi Usaha (K1)

 JL. GELATIK NO. 20 A, UJUNG BARU, KEC. SOREANG, PAREPARE  
 NY. SURIANI



**DELCA REZKI, CV**

Kualifikasi Usaha (K2)

 JL. M.A. ZAINUDDIN NO. 54, PAREPARE 91122  
 MARAWIAH



**DELIA, CV**

Kualifikasi Usaha (K2)

 JL. TITANG NO. 10 RT. 01/RW. 01, KAMPUNG BARU, KEC. BACUKIKI BARAT, PAREPARE 91121  
 H. JUNAEDI, SE



**DEVI LISTIO UNGGUL, CV**

Kualifikasi Usaha (K1)

 JL. H. AGUSSALIM NO. 176, PAREPARE 91111  
 0421-21430  
 NY. NUR ASIA



**DEWI, CV**

Kualifikasi Usaha (K1)

 JL. JAMBU NO. 48, LABUKKANG, KEC. UJUNG, PAREPARE 91121  
 0421-21781  
 HJ. SUKARSIH RAHMAN



**DIAN PERDANA KARSA, CV**

Kualifikasi Usaha (K1)

 JL. MANGGA NO. 16, PAREPARE 91111  
 DRS. HERMAN



**DIAN PERKASA PARE, PT**

Kualifikasi Usaha (M1)

 JL. SULAWESI NO. 48, UJUNG SABBANG, KEC. UJUNG, PAREPARE 91114  
 0421-21271  
 H. NASRUM ALIE



**DINAMIKA ALA KONSTRUKSI, CV**

Kualifikasi Usaha (K1)

 BTN PONDOK INDAH BLOK H/8, PAREPARE  
 IR. ANDI RAHMATULLAH



**DINNY HARISURYA ABADI, CV**

Kualifikasi Usaha (K1)

 JL. KEJAYAAN I BLOK G NO. 55, LOMPOE, KEC. BACUKIKI, PAREPARE 91125  
 RENNY



**DWI ARYA UTAMA, CV**

Kualifikasi Usaha (K1)

 JL. A. MAKKASAU TIMUR 187/239, UJUNG LARE, KEC. SOREANG, PAREPARE 91131  
 0421-26475  
 ANDI MAKKASAU ARIANTO



**DWI PUTRINDO, CV**

Kualifikasi Usaha (K1)

 JL. JALUR DUJ PERUM, MARHAM ALAM RAYA 15, PAREPARE  
 NASRUDDIN NATSIER



**EKA JAYA, CV**

Kualifikasi Usaha (K2)

 JL. PERSADA INDAH NO. 12, BUMI HARAPAN, KEC. BACUKIKI BARAT, PAREPARE  
 0421-21060  
 HJ. ANDI FARIDA



**EKA PRATIWI UTAMA, CV**

Kualifikasi Usaha (K1)

 JL. SULOLIPU NO. 21, UJUNG SABBANG, KEC. UJUNG, PAREPARE 91114  
 SOALIHIN



**FAATHIR RAHMAT, CV**

Kualifikasi Usaha (K2)

 JL. JEND. AHMAD YANI NO. 79, PAREPARE  
 ISMA MASUD, SE



**FAHRUL UTAMA MANDIRI, CV**

Kualifikasi Usaha (K3)

 JL. LINO HARAPAN NO. 55, UJUNG SABBANG, KEC. UJUNG, PAREPARE 91111  
 0421-21430  
 ST. MARHAMAH



**FIAS MANDIRI, CV**

Kualifikasi Usaha (K1)

 JL. CHALIK NO. 9, PAREPARE  
 RIEKA SARTIKA



**FIRANI, CV**

Kualifikasi Usaha (K2)

 JL. ZASILIA NO.43, UJUNG SABBANG, KEC. UJUNG, PAREPARE 91114  
 0421-22162  
 ALAMSYAH AMIRUDDIN



**FITRAH NUR, CV**

Kualifikasi Usaha (K1)

 JL. CENDANA NO. 11, PAREPARE  
 HJ. FATMASARI MUJIN



**FITRAH NUR, CV**

Kualifikasi Usaha (K1)

 JL. LASINRANG NO. 91, KAMPUNG PISANG, KEC. SOREANG, PAREPARE 91133  
 HJ. NANI SUARNI



**GAUNG JAYA TEKNIK, CV**

Kualifikasi Usaha (K1)

 JL. H. A. MUH. ARSYAD NO. 21, BUKIT HARAPAN, KEC. SOREANG, PAREPARE  
 RIDWAN PARANI



**GRAHA INDAH, CV**

Kualifikasi Usaha (K1)

 JL. INDUSTRI KECIL NO. 157, PAREPARE  
 DEDY SADIMAN

**HAMDAR, CV**



Kualifikasi Usaha (K1)

 JL. JEND. SUDIRMAN, KEL. LAPADDE, LAPADDE, KEC. UJUNG, PAREPARE 91112  
 HENDRA AMRAN





**HANIF, CV.**

Kualifikasi Usaha (K2)

 JL. BAMBUN RUNCING NO. 9, BUMI HARAPAN, KEC. BACUKIKI BARAT, PAREPARE  
 ISKANDAR ZULKARNAIN. SE



**HARIYANI INTAN BERLIAN, PT**

Kualifikasi Usaha (M2)

 JL. BAU MASSEPE NO 142 RT. 3/RW. 4, KAMPUNG BARU, KEC. BACUKIKI BARAT, PAREPARE 91121  
 0421-24145  
 UMAR HADI



**HASTI, CV**

Kualifikasi Usaha (K1)

 JL. ANGSA III BLOK C/77, GALUNG MALOANG, KEC. BACUKIKI, PAREPARE 91125  
 IR. ABD. HALIM



**HD MANDIRI, CV**

Kualifikasi Usaha (K1)

 JL. DURIAN, LABUKKANG, KEC. UJUNG, PAREPARE 91111  
 HJ. A. DALA ULENG



**HERONA, CV**

Kualifikasi Usaha (K1)

 BTN SOREANG PERMAI BLOK A 7, WATANG SOREANG, KEC. SOREANG, PAREPARE  
 DRS. ANDI RIFAI MADEAMING



**HERU, CV**

Kualifikasi Usaha (K1)

 JL. KHALIK NO. 18, PAREPARE  
 HERLINAH



**HIDAYAH, CV**

Kualifikasi Usaha (K1)

 JL. ANDI SINTA NO. 11, PAREPARE 91113  
 A. HUSAMA APPE. M



**HIKMA PUTRI LESTARI, CV**

Kualifikasi Usaha (K1)

 BTN SOREANG PERMAI BLOK G NO. 8, WATANG SOREANG, KEC. SOREANG, PAREPARE 91132  
 HAFSAH



**HUZNU, CV**

Kualifikasi Usaha (K1)

 JL. A. M. ARSYAD, BTN NYIUR AMIN PERMAI BLOK E1 NO. 1, WATANG SOREANG, KEC. SOREANG, PAREPARE 91132  
 ABD RAZAK



**IKHAWAL CIPTADY, CV**

Kualifikasi Usaha (K1)

 JL. ATELITIK NO. 12, KAMPUNG BARU, KEC. BACUKIKI BARAT, PAREPARE 91121  
 BADUMANG TANSI. B



**INDAR, CV.**

Kualifikasi Usaha (K2)

 JL. TARAKAN NO 20 PAREPARE, UJUNG SABBANG, KEC. UJUNG, PAREPARE 91114  
 H MANDUNG



**INSAN JAWARA, CV**

Kualifikasi Usaha (K2)

 JL. KEBUN SAYUR UTARA 28, PAREPARE  
 SATRIO LAHA



**INTANTAMA, CV**

Kualifikasi Usaha (K2)

 JL. ANDI DEWANG NO. 12 KEL. SUMPANG, SUMPANG MINANGAE, KEC. BACUKIKI BARAT, PAREPARE 91121  
 MOELIADY A. UPE



**ISWARA CITRA, CV**

Kualifikasi Usaha (K3)

 JL. ANDI MAKKASAU NO. 115, UJUNG LARE, KEC. SOREANG, PAREPARE 91133  
 0421-25419  
 H. BAHARUDDIN TENRO





**JABAL NUR, CV**

Kualifikasi Usaha (K1)

 JL. BAU MASSEPE NO. 75, PAREPARE 91111  
 H. ABD. CHALIK LATIF



**JUARANA BINA KARYA, CV**

Kualifikasi Usaha (K3)

 JL. JEND. SUDIRMAN NO. 56 B, BUMI HARAPAN, KEC. BACUKIKI BARAT, PAREPARE 91121  
 081242588999  
 081242588999  
 MUSA



**KAHFI KARYA, CV**

Kualifikasi Usaha (K1)

 JL. GURU M. AMIN NO. 23, UJUNG BARU, KEC. SOREANG, PAREPARE 91131  
 MUH. RUSDI TAHIR



**KALETA JAYA, CV**

Kualifikasi Usaha (K2)

 JL. KHALIK NO. 18, SUMPANG MINANGAE, KEC. BACUKIKI BARAT, PAREPARE 91121  
 0421-22091  
 DRS. A. RUKMIN MALEWA



**KALIJAGA PROPERTINDO UTAMA, CV**

Kualifikasi Usaha (K2)

 JL. REFORMASI LR. II NO. 3 A, PAREPARE  
 RAHMAT



**KARLINA BARU, KOPERASI**

Kualifikasi Usaha (K1)

 JL. BAU MASSEPE NO. 114, PAREPARE 92111  
 LM. AWALUDDIN



**KARTINI SEJAHTERA, CV**

Kualifikasi Usaha (K1)

 JL. PEPAYA NO. 1 RT.002/003, TIRO SOMPE, KEC. BACUKIKI BARAT, PAREPARE 91125  
 0421-3312341  
 ANDI MAPPATUNRU, SM HK





**KARYA ALAM INDAH, PT**

Kualifikasi Usaha (M1)

 JL. DG. PARANI NO. 15, MALLUSETASI, KEC. UJUNG, PAREPARE 91111  
 0421-26261  
 H. M. YUSUF SYAMSUL ALAM



**KARYA BARU, CV**

Kualifikasi Usaha (K2)

 JL. ANDI SINTA NO. 53, KAMPUNG PISANG, KEC. SOREANG, PAREPARE 91131  
 0421--21221  
 0421--21221  
 CAHAYAKONSTRUKSI@YAHOO.CO.ID  
 MUSTAMIN. SE



**KARYA BUANA MULYO, PT**

Kualifikasi Usaha (M1)

 JL. JEND. SUDIRMAN BTN H. LITIF NO. A 12, TIRO SOMPE, KEC. BACUKIKI BARAT, PAREPARE 91125  
 SYAHRUDDIN RASYID



**KARYA INTIM PERSADA, CV**

Kualifikasi Usaha (K1)

 JL. PERUM GRAHA TIRTA MARIO D NO. 1 WEKKEE, PAREPARE  
 0421-25426  
 ANDI SURYANI



**KARYA KONSTRUKSI, CV**

Kualifikasi Usaha (K3)

 BTN PATTUKKU INDAH BLOK D NO. 1 RT. 04/RW. 04, WATANG SOREANG, KEC. SOREANG, PAREPARE 91133  
 0421-23218  
 SULTHAN YUARIS, SE



**KARYA LESTARI MANDIRI, CV**

Kualifikasi Usaha (K2)

 JL. BAURAK NO. 132, BLOK F PERUMNAS WEKKEE, LOMPOE, KEC. BACUKIKI, PAREPARE 91125  
 MUH. IDRUS, SE



**KARYA MEKAR, CV**

Kualifikasi Usaha (K3)

 JL. JEND. A. YANI KM. 2 NO. 4, LAPADDE, KEC. UJUNG, PAREPARE 91112  
 DRS. H. TABRANI HAFID

**KARYA NADIRAH, CV**

Kualifikasi Usaha (K2)

 JL. ANDI MAKKASAU NO. 115, UJUNG LARE, KEC. SOREANG, PAREPARE 91133  
 HJ. NADIRAH TENRO

**KARYA PARE SEJAHTERA, PT**

Kualifikasi Usaha (M2)

JL. CUMI-CUMI NO.19 RT. 01/RW. 01, LABUKKANG, KEC. UJUNG, PAREPARE 91111

0421-25028

PT\_KARYA\_PARE@YAHOO.COM

THEODORUS. P

**KARYA PERMATA BIRU, CV**

Kualifikasi Usaha (K1)

JL. KEBUN SAYUR NO. 56 A, PAREPARE 91111

RAHMAN. DJ

**KARYA ZAMZAM, CV**

Kualifikasi Usaha (K2)

JL. LASINRANG NO. 135, LAKESSI, KEC. SOREANG, PAREPARE 91133

0421-21725

HJ. ASNIWATI SALEH, SE

**KHARISMA, CV**

Kualifikasi Usaha (K2)

JL. H.A.M. ARSYAD NO. 100, PAREPARE

HJ. NURLIA

**KILAT KARYA KONSTRUKSI, PT**

Kualifikasi Usaha (M2)

JL. CUMI-CUMI NO. 22, LABUKKANG, KEC. UJUNG, PAREPARE 91111

0421-25028

ANDI BASO TOMBONG

**KILAT KARYA KONTRUKSI PT**

Kualifikasi Usaha (M1)

JL. CUMI CUMI NO. 21, PAREPARE 91111

0421-3312295

ANDI BASO TOMBONG

**KOSAT, CV**

Kualifikasi Usaha (K1)

JL. POROS LEMOE NO. 5, LEMOE, KEC. BACUKIKI, PAREPARE

ANDI GUNTUR NOERMAN

**KREASI ANAK BANGSA, CV**

Kualifikasi Usaha (K1)

JL. GURU M. AMIN NO. 17, PAREPARE

MUH. AMIL LANCONG

**KURNIA AGUNG, CV**

Kualifikasi Usaha (K1)

JL. A. MAKKASAU GG. 12 NO. 1, PAREPARE

MUHAMMAD ALI

**KUSUMA DEWI, CV**

Kualifikasi Usaha (K1)

JL. SAWI NO. 7, PAREPARE 91121

HJ. ERNAYANI AMMADE

**LANTEANGORO, CV**

Kualifikasi Usaha (K1)

JL. H. A. ARSYAD NO. 188, BUKIT HARAPAN, KEC. SOREANG, PAREPARE 91132

H. ABD. LATIF HAFIT

**LASANRUNG, CV**

Kualifikasi Usaha (K1)

JL. JEND. AHMAD YANI KM 5 LAPADDE, LAPADDE, KEC. UJUNG, PAREPARE 91112

ABDUL HARIS

**LAUT BENING, CV**

Kualifikasi Usaha (K1)

JL. GURU M AMIN NO 35, UJUNG BARU, KEC. SOREANG, PAREPARE 91131

H. RASYID RIDHA AMBO DALLE

**LESERANG, CV**

Kualifikasi Usaha (K1)

JL. PINGGIR LAUT NO. 18 LR. 1, PAREPARE

MUCHLAS MUHAMMAD TAHIR

**LIMA PERKASA, CV**

Kualifikasi Usaha (K1)

JL. JEND. AHMAD YANI NO. 178, LAPADDE, KEC. UJUNG, PAREPARE 91112

22217

L.S.MANTI,S.IP

**LIMA TIMBER, CV**

Kualifikasi Usaha (K1)

JL. JEND. A. YANI KM. 2, PAREPARE

0421-25484

M MUNIR AMIN

**LIMA UTAMA, CV**

Kualifikasi Usaha (K2)

JL. A. MAKKASAU NO. 92, LAKESSI, KEC. SOREANG, PAREPARE 91114

0421-25426

BACHTIAR. M

**LIMAS KARYA, CV**

Kualifikasi Usaha (K1)

JL. A. MAKKASAU TIMUR NO. 86, KEC. SOREANG, PAREPARE

0421-21875

ANDI ASPANNYIWI

**LINGKAR SEJATI, CV**

Kualifikasi Usaha (K3)

JL. PADAT KARYA, LAPADDE, KEC. UJUNG, PAREPARE

AGUSSALIM MANTE

**LUMPUE INDAH, PT**

Kualifikasi Usaha (M2)

JL. BAU MASSEPE NO. 33, LABUKKANG, KEC. UJUNG, PAREPARE 91111

0421-21997

LUMPUE\_INDAH@YAHOO.COM

ADILOLO LOEKITO

**MADANI MANDIRI, CV**

Kualifikasi Usaha (K3)

JL. M KURDI NO 24, UJUNG BULU, KEC. UJUNG, PAREPARE 91113

085298323707

085298323707

H. SYAFRUDDIN MADANI, SE

**MAHAKARYA NUSANTARA, CV**

Kualifikasi Usaha (K1)

JL. BAU MASSEPE NO. 92, TIRO SOMPE, KEC. BACUKIKI BARAT, PAREPARE 91121

0421-3312468

MULIATI YUSUF PADDU

**MALEWONG JAYA UTAMA PT**

Kualifikasi Usaha (M1)

JL. JEND. SUDIRMAN NO. 56 B, BUMI HARAPAN, KEC. BACUKIKI BARAT, PAREPARE 91121

0421-25549

H. A. EMMANG

**MALLONGI-LONGI, CV**

Kualifikasi Usaha (K1)

JL. TERUNG NO. 18, BUKIT INDAH, KEC. SOREANG, PAREPARE 91131

0421-25815

NADIR NASIR

**MALLUSETASI CIPTA SARANA, PT**

Kualifikasi Usaha (M1)

JL. A. MAKKASAU NO. 109, KAMPUNG PISANG, KEC. SOREANG, PAREPARE 91131

MALTASI\_1258@YAHOO.CO.ID

IR. H A. NATALUDDIN

**MANAI JAYA, CV**

Kualifikasi Usaha (K1)

JL. ABUBAKAR LAMBOGO NO. 100, UJUNG BARU, KEC. SOREANG, PAREPARE 91131

ANAS FATHUR RACHMAT

**MARIO ELKHATAMA, CV**

Kualifikasi Usaha (K1)

JL. SAMPARAJA NO. 28, PAREPARE

MUHAMMAD ASTA

**MATAHARI PUTRA, CV**

Kualifikasi Usaha (K2)

JL. MUH. ARSYAD NO. 3, BUKIT INDAH, KEC. SOREANG, PAREPARE 91131

ASKAR

**MEGA BAHARI, CV**

Kualifikasi Usaha (K1)

JL. PETTANA RAJENG NO 17, PAREPARE

HJ. NUR WAHIDAH

**MEKAR JAYA, CV.**

Kualifikasi Usaha (K3)

JL. VETERAN NO. 16, PAREPARE

0421-23416

ANDI MUCHTAR MACHMUD

**MEKAR, CV**

Kualifikasi Usaha (K1)

JL. SAMPARAJA NO. 5, UJUNG BARU, KEC. SOREANG, PAREPARE 91131

081355266607

0421-22302

H. TAJUDDIN DADO

**MIROTA, CV**

Kualifikasi Usaha (K1)

JL. H. MUH. AMIN LAENGKE NO. 4, LAKESSI, KEC. SOREANG, PAREPARE 91133

HARTATI, SE

**MODULE INTI KONSULTAN, CV**

Kualifikasi Usaha (K1)

JL. PELANDUK NO. 17, PAREPARE

TOLLA, TS

**MULIA BHAKTI, CV**

Kualifikasi Usaha (K2)

JL. USAHAWAN NO. 8, PAREPARE 91114

0421-22823

NY. HJ. ANDI ST. GUSNAH

**MULTAZAM UTAMA KARYA, CV**

Kualifikasi Usaha (K1)

JL. PURI GANDARIA NO. 07, PAREPARE

MARLINA, ST

**MULTAZAM, CV**

Kualifikasi Usaha (K1)

JL. SYAMSUL BAHRI NO. 39, LABUKKANG, KEC. UJUNG, PAREPARE 91111

IR. BADARUDDIN DACHLAN

**MULTI KARYA, CV**

Kualifikasi Usaha (K1)

JL. GELATIK NO. 34, PAREPARE

H. MARWAN HAKIM

**MULYA AGUNG, CV**

Kualifikasi Usaha (K1)

JL. KH. AGUS SALIM LRG. 1 NO. 5, TIRO SOMPE, KEC. BACUKIKI BARAT, PAREPARE 91121

H.MASSE PEKKI

**MULYA PERKASA, CV**

Kualifikasi Usaha (K1)

JL. AGUS SALIM LR. 1 NO. 5, KAMPUNG BARU, KEC. BACUKIKI BARAT, PAREPARE 91121

M.SADILIA A.AZIS

**MULYA REZKY, CV.**

Kualifikasi Usaha (K1)

JL. ABU BAKAR LAMBOGO, PAREPARE

GUSNAWATI, SE

**MULYA SEDERHANA, CV**

Kualifikasi Usaha (K1)

JL H AGUS SALIM LR 1 NO 5, PAREPARE

H.ANRA SUNAR

**MUNADIR, CV**

Kualifikasi Usaha (K1)

JL. LASINRANG, LAKESSI, KEC. SOREANG, PAREPARE 91111

MASNIAH

**MUNANDAR, CV**

Kualifikasi Usaha (K3)

JL. ABLAM NO. 37D, UJUNG LARE, KEC. SOREANG, PAREPARE

RUDY PURWANTO

**MUTIARA ABADI, CV**

Kualifikasi Usaha (K1)

JL. ABU BAKAR LAMBOGO NO. 34, UJUNG LARE, KEC. SOREANG, PAREPARE

SURYANI, SE

**MUTIARA PELITA, CV**

Kualifikasi Usaha (K3)

JL. PELITA NO. 34, LAKESSI, KEC. SOREANG, PAREPARE 91133

H. M. AMMADE MADONG

**MUTMAINNAH, CV**

Kualifikasi Usaha (K1)

JL. JEND. AHMAD YANI KM. 3 NO. 190 A, LAPADDE, KEC. UJUNG, PAREPARE

MARDIYAH HALIK

**MUZZAMMIL RAHMAT, CV**

Kualifikasi Usaha (K1)

JL. JEND. AHMAD YANI NO. 79, PAREPARE 91131

EDY RAKHMADI HAFID, SE

**NASTRI, CV**

Kualifikasi Usaha (K1)

JL. KEBUN SAYUR NO. 86, BUKIT INDAH, KEC. SOREANG, PAREPARE 91131

081242491025

081242491025

NAMRI NASIR

**NIAGA UTAMA, CV**

Kualifikasi Usaha (K1)

JL. ATLETIK NO. 16, LAPADDE, KEC. UJUNG, PAREPARE 91112

082337042662

082337042662

DRS. TAKRIM

**NIAR SEJAHTERA, CV**

Kualifikasi Usaha (K2)

JL.. GANGGAWA NO. 12, MALLUSETASI, KEC. UJUNG, PAREPARE 91111

082349535559

082349535559

NY. ASNIAR SUARDI

**NURUL FITRA, CV**

Kualifikasi Usaha (K1)

JL. GURU M. AMIN NO. 14, UJUNG LARE, KEC. SOREANG, PAREPARE 91131

KHODRI PURNAWAN

**NUSA PERDANA PUTRA, CV**

Kualifikasi Usaha (K3)

JL. ZASILIA NO. 43, PAREPARE 91114

AMIRUDDIN SAID, SE

**NUSANTARA, CV**

Kualifikasi Usaha (K1)

JL. KOMP. BTN LAPADDE MAS BLOK H NO. 55, LAPADDE, KEC. UJUNG, PAREPARE 91112

SYARIFUDDIN ABBAS

**OCHANK SEJAHTERA, CV**

Kualifikasi Usaha (K2)

JL. ANDI ARSYAD NO. 29, PAREPARE 91132

0421-23254

H. ANDI PAEWAI HAMID, BA

**PAMMANA SEJAHTERA, CV**

Kualifikasi Usaha (K3)

JL. ANDI MAKKASAU NO.109, PAREPARE

0421-21363

HJ. A. NURMIATI H.

**PANDA, CV**

Kualifikasi Usaha (K3)

JL. KEBUN SAYUR NO. 86, BUKIT INDAH, KEC. SOREANG, PAREPARE 91131

H. M. NASIR HADDADE

**PANDU NUSA ETIKA, CV**

Kualifikasi Usaha (K1)

JL. BAU MASSEPE LUMPUE, PAREPARE

MUH. ANDHIKA ANUGERAH

**PARE INDAH PERSADA, CV.**

Kualifikasi Usaha (K1)

JL. H. AGUSSALIM NO. 39 C, TIRO SOMPE, KEC. BACUKIKI BARAT, PAREPARE

SUKMAWATI MILLAH

**PARTNER, CV**

Kualifikasi Usaha (K1)



JL. MATTIROTASI NO 81, KAMPUNG BARU, KEC. BACUKIKI BARAT, PAREPARE 21191

0421-26891

SAHARUDDIN NASSA,SE





**PATNUR PUTRI PERSADA, CV**

Kualifikasi Usaha (K1)

 JL. H. A. ARSYAD NO. 30, LAKESSI, KEC. SOREANG, PAREPARE 91133  
 HJ. ANDI TENRI AWARU



**PIRAMIDA KONSTRINDO, PT**

Kualifikasi Usaha (M2)

 JL. LASINRANG 33, LAKESSI, KEC. SOREANG, PAREPARE 91133  
 0421-3310300  
 EDY\_LEONARDO58@YAHOO.CO.ID  
 EDY LEONARDO



**PRAKARSA UTAMA, CV**

Kualifikasi Usaha (K1)

 JL. MUH. ARSYAD NO. 40, UJUNG LARE, KEC. SOREANG, PAREPARE 91131  
 MUH. AMIN SAID, SE



**PRIGO, CV**

Kualifikasi Usaha (K2)

 JL. LA TASAKKA NO. 43, PAREPARE 91111  
 0421-25045  
 HJ. SALASIA





**PUTRA PANINCONG, CV**

Kualifikasi Usaha (K1)

 JL. JEND. SUDIRMAN, PAREPARE  
 ANDI ASHARI, SE



**PUTRA PARE PERDANA, CV**

Kualifikasi Usaha (K1)

 JL. ANDI SINTA NO. 52, UJUNG LARE, KEC. SOREANG, PAREPARE 91131  
 0421-24517  
 0421-24517  
 ABD. RASYID RAHMAN



**PUTRA TUNGGAL, CV**

Kualifikasi Usaha (K1)

 JL. ANDI SINTA NO. 66, LAKESSI, KEC. SOREANG, PAREPARE 91131  
 0421-27432  
 BAU ANDI MANGGALATUNG



**RAHMA HARDIYANTI, CV**

Kualifikasi Usaha (K1)

 JL. JEND. A. YANI KM 2, PAREPARE 91113  
 GUSMAN



**RAHMAT MUDA, CV**

Kualifikasi Usaha (K2)

 JL. BAU MASSEPE NO. 430, PAREPARE 91111  
 MUNANDAR





**RAHMAT TRD COY, CV**

Kualifikasi Usaha (K1)

 JL. LAPANSIUNG NO. 14, PAREPARE  
 0421-21211  
 HADIANI AMIN, SE



**RANI, CV**

Kualifikasi Usaha (K1)

 JL. BAU MASSEPE NO. 72, KAMPUNG BARU, KEC. BACUKIKI BARAT, PAREPARE 91121  
 085256881404  
 085256881404  
 HERIYANI





**RASTA HALFA, CV**

Kualifikasi Usaha (K1)

 JL. LAWANG E 30 PERUMNAS, LOMPOE, KEC. BACUKIKI, PAREPARE  
 ANDI FARIDA MAHMUD



**REKA CIPTA, CV**

Kualifikasi Usaha (K1)

 JL. KIJANG NO. 11 KEL. LABUKKANG, KEC. UJUNG KOTA, LABUKKANG, KEC. UJUNG, PAREPARE 91111  
 0421-22205  
 REKA\_CIPTA@YAHOO.CO.ID  
 QADRI AMIN



**RESKI ABADI, CV**

Kualifikasi Usaha (K1)

 JL. JEND. AHMAD YANI NO. 1, UJUNG BULU, KEC. UJUNG, PAREPARE  
 SIRAJUDDIN SALEH, SE



**RESTU AGUNG PERKASA, PT**

Kualifikasi Usaha (M1)

 JL. SLT. HASANUDDIN NO. 55, PAREPARE 91114  
 0421-21188  
 H. M. YAMIN, AM



**REZKI PUTRI TUNGGAL, CV**

Kualifikasi Usaha (K1)

 JL. A. MAKKASAU TIMUR NO. 195, UJUNG LARE, KEC. SOREANG, PAREPARE  
 HJ. SRI REZKI FITRIANI, SE



**REZKINDO JAYA, CV**

Kualifikasi Usaha (K2)

 BTN JAWI JAWI BLOK C 42, LAPADDE, KEC. UJUNG, PAREPARE 91112  
 ANDI RUMA



**REZKY KURNIA, CV**

Kualifikasi Usaha (K1)

 JL. TAKKALAO BARU, PAREPARE  
 HJ. BUNAIYA



**RIDHA PABBIRITTA, PT**

Kualifikasi Usaha (M1)

 JL. RUSA NO. 10, LABUKKANG, KEC. UJUNG, PAREPARE 91111  
 IR. H. M. YUSRI



**RIDHA, CV**

Kualifikasi Usaha (K3)

 JL. RUSA NO. 10, LABUKKANG, KEC. UJUNG, PAREPARE 91111  
 IR.H.M.YUSRI



**RIMA MANDIRI, CV**

Kualifikasi Usaha (K2)

 JL. PINGGIR LAUT UTARA NO. 10, MALLUSETASI, KEC. UJUNG, PAREPARE 91114  
 H. ZAENAL ABIDIN S.



**RUSMITA, CV**

Kualifikasi Usaha (K1)

 JL. PETTANA RAJENG NO. 34, UJUNG SABBANG, KEC. UJUNG, PAREPARE  
 RUSTAM LASSE, SH



**RYANINDO, CV**

Kualifikasi Usaha (K3)

 MESJID RAYA RALLA, UJUNG BULU, KEC. UJUNG, PAREPARE 91113  
 A. BAHARUDDIN APPE, SH



**SAHARA SUBUR, CV**

Kualifikasi Usaha (K2)

 JL. KEBUN SAYUR UTARA NO. 56, KEC. SOREANG, PAREPARE 91113  
 IRSAN RAKHMAN KALBI, ST



**SALO KARAJAE PRIMA, PT**

Kualifikasi Usaha (M1)

 JL. SAZILIA NO. 43, PAREPARE  
 HJ. ANDI NI MA



**SAMBA 44, CV**

Kualifikasi Usaha (K1)

 JL. SYAMSUL BAHRI NO. 44, PAREPARE 91111  
 ABDUL RAHMAN



**SAMUDRA, CV**

Kualifikasi Usaha (K2)

 JL. SULTAN HASANUDDIN NO.53, PAREPARE 91114  
 0422-28226  
 HJ. HARNI. R. A.



**SANREGO, CV**

Kualifikasi Usaha (K3)

 JL. H. AGUSSALIM NO. 131, LABUKKANG, KEC. UJUNG, PAREPARE 91111  
 ANDI RIZAL LAHANG



**SAORAJA BILA, CV**

Kualifikasi Usaha (K1)

 JL. RUSA NO. 5 PAREPARE, JALAN, UJUNG BULU, KEC. UJUNG, PAREPARE 91111  
 RASTINI



**SAORAJA JAYA, CV**

Kualifikasi Usaha (K3)

 JL. BAITUL JAMIL NO. 8, LUMPUE, KEC. BACUKIKI BARAT, PAREPARE  
 IR. ABDUL RAHIM HUSAIN



**SARTIKA, CV**

Kualifikasi Usaha (K2)

 JL. H.A. AMIN LAENGKE NO. 4, LAKESSI, KEC. SOREANG, PAREPARE 91131  
 0421-23094  
 HJ. DARNAENI





**SATRIA UTAMA, CV**

Kualifikasi Usaha (K2)

 JL. ANDI SINTA NO. 66, UJUNG LARE, KEC. SOREANG, PAREPARE 91131  
 SATRIANI ABBAS, ST



**SAWIDAN PRIDATAMA, CV**

Kualifikasi Usaha (K2)

 JL. H. AGUSSALIM NO. 125, LABUKKANG, KEC. UJUNG, PAREPARE 91111  
 0421-21446  
 0421-21446  
 SYAMSUDDIN AZIS



**SEDAP JAYA, CV**

Kualifikasi Usaha (K2)

 JL. ANDI MAKKASAU NO. 117, UJUNG BARU, KEC. SOREANG, PAREPARE 91133  
 H. MUH. TAHIR TENRO. SE



**SEDERHANA UTAMA, CV**

Kualifikasi Usaha (K2)

 JL. BAU MASSEPE NO. 428, PAREPARE 91111  
 0421--21170  
 MULYANI



**SHANDY KARYA, CV**

Kualifikasi Usaha (K2)

 JL. LAHALEDE NO. 26, UJUNG LARE, KEC. SOREANG, PAREPARE  
 0421-28243  
 A. CHANDRA BACHTIAR



**SINAJI, CV**

Kualifikasi Usaha (K2)

 JL. KEBUN SAYUR NO. 88, BUKIT INDAH, KEC. SOREANG, PAREPARE 91132  
 0421-22888  
 NASRIANI NASIR



**SINAR ABADI, CV**

Kualifikasi Usaha (K1)

 JL. JEND. AHMAD YANI NO. 159, PAREPARE  
 JUHARI



**SINAR INTAN BERLIAN, PT**

Kualifikasi Usaha (M1)

 JL. BAU MASSEPE NO 142 RT. 3/RW. 4, KAMPUNG BARU, KEC. BACUKIKI BARAT, PAREPARE 91121  
 0421-24145  
 H.BAMBANG



**SINAR MAIWA PERKASA, CV**

Kualifikasi Usaha (K1)

 JL. BAU MASSEPE NO 109, TIRO SOMPE, KEC. BACUKIKI BARAT, PAREPARE  
 HJ.ANDI SURİYATI,SE



**SIRATAL TONE LIPUE, PT**

Kualifikasi Usaha (M1)

 JL. JEND. SUDIRMAN NO.56B RT. 3/RW. 3, BUMI HARAPAN, KEC. BACUKIKI BARAT, PAREPARE 91121  
 0421-25549  
 H ANDI EMMANG



**SUKRI, CV**

Kualifikasi Usaha (K2)

 JL TAKKALAO, PAREPARE 91114  
 MUH SUKRI



**SUMBER ALAM KARYA, CV**

Kualifikasi Usaha (K2)

 JL. MATTIROTASI NO. 03, PAREPARE  
 0421-22958  
 IR. RIZAL AKBAR



**SUMBER CAHAYA, CV**

Kualifikasi Usaha (K1)

 JL. ANDI MAKKASAU NO. 21, PAREPARE  
 RUDY



**SYAMSON PRATAMA, CV**

Kualifikasi Usaha (K3)

 JL. A. MAKASSAU LR. 13 NO. 12, PAREPARE 91211  
 MARLIANA AGUS





**TANTYA SUDHIRAJATI, CV**

Kualifikasi Usaha (K1)

 JL. MANGGA NO. 23, LABUKKANG, KEC. UJUNG, PAREPARE 91111  
 HELMY AGUS, SE



**TASYHA CONSULTANT, CV**

Kualifikasi Usaha (K1)

 JL. PERINTIS NO. 18, PAREPARE  
 0411-3311149  
 TASYHA\_CONSULTANT@YAHOO.CO.ID  
 IR. JUFRI GANING



**TAZMANIA, CV**

Kualifikasi Usaha (K1)

 JL. ABUBAKAR LAMBOGO NO. 37 D, PAREPARE  
 HENDRA DARMAWAN



**TIARA ABADI, CV**

Kualifikasi Usaha (K1)

 JL. LAHALEDE NO. 24, PAREPARE  
 0421--28243  
 HJ. SUMARTIN CHANDRA



**TIARA KARYA, CV**

Kualifikasi Usaha (K3)

 JL. BAU MASSEPE NO. 263, PAREPARE 91111  
 H. JUNAEDI, SE



**TIGA PERMATA BIRU, CV**

Kualifikasi Usaha (K2)

 JL. A. MAKKASAU G. 20/9, KAMPUNG PISANG, KEC. SOREANG, PAREPARE 91131  
 HJ. DJUMSURI



**TIGA PUTRA MHR, CV**

Kualifikasi Usaha (K1)

 JL. BAU MASSEPE NO. 133, TIRO SOMPE, KEC. BACUKIKI BARAT, PAREPARE  
 HJ. ROSMIANI



**TIGA PUTRA, CV**

Kualifikasi Usaha (K1)

 JL. PATTUKKU NO. 02, WATANG SOREANG, KEC. SOREANG, PAREPARE  
 ABDUL RAHMAN SAING



**TIRASA BINA KARYA, CV**

Kualifikasi Usaha (K3)

 JL. JEND. AHMAD YANI NO. 27, UJUNG BULU, KEC. UJUNG, PAREPARE  
 ANDI. MUH. PATANRU, SE



**TOMANG ADIDAYA, CV**

Kualifikasi Usaha (K1)

 JL. ABUBAKAR LAMBOGO NO. 57, PAREPARE  
 WINARTI



**TRI PUTRA PERDANA, CV**

Kualifikasi Usaha (K1)

 JL. BASO DG. NGERANG NO 16, UJUNG SABBANG, KEC. UJUNG, PAREPARE  
 A. SYAHRIL SYAMSUDDIN

**TRIGUSNANDA CITRA PRATAMA, CV**

Kualifikasi Usaha (K1)

 JL. INDUSTRI KECIL NO. 8, PAREPARE 91111  
 0421-24788  
 SYAFIUDDIN

**TUJUH UTAMA, CV**

Kualifikasi Usaha (K3)

 JL. ANDI MAKKASAU NO. 108, UJUNG BARU, KEC. SOREANG, PAREPARE 91131

 0421-25045

 H. JAMALUDDIN, R

**UJUNG JAYA, CV**

Kualifikasi Usaha (K1)

 JL. JEND. A. YANI KM. 5, PAREPARE

 HARIANI AZIS

**UTARI PRIMA SEJAHTERA, PT**

Kualifikasi Usaha (M2)

 JL. BAU MASSEPE NO.150, LABUKKANG, KEC. UJUNG, PAREPARE 91111

 0421-25028

 DONNY ANDE

**VIQRY SANJAYA PUTRA, CV**

Kualifikasi Usaha (K2)

 BTN SOREANG PERMAI BLOK D/10, PAREPARE 91111

 SYAMSUL BAHRI

**WAHYU ANUGERAH, CV**

Kualifikasi Usaha (K1)

 JL. SYAMSUL BAHRI NO. 31 A, LABUKKANG, KEC. UJUNG, PAREPARE 91111

 0421-3310744

 0421-3310744

 ABU UBAEDA, SM.HK.

**WAHYU MANDIRI, CV**

Kualifikasi Usaha (K1)

 JL. PHINISI NO. 27, CAPPAGALUNG, KEC. BACUKIKI BARAT, PAREPARE

 WAHYU JATI MULYO

**WAHYU, CV**

Kualifikasi Usaha (K1)

 JL. H. A. ARSYAD NO. 29, PAREPARE

 HJ. ANDI HALIPA

**WAJAH BARU, CV**

Kualifikasi Usaha (K3)

 JL. ANDI SINTA NO. 86, PAREPARE

 0421--21221

 H. ABD. WAHID

**WALASUJI, CV**

Kualifikasi Usaha (K2)

 JL. TAKKALAO NO. 63, BUKIT INDAH, KEC. SOREANG, PAREPARE 91132

 SYAMSUDDIN. M

**WANDYS, PT**

Kualifikasi Usaha (M1)

 JL. PERSADA INDAH NO. 12, BUMI HARAPAN, KEC. BACUKIKI BARAT, PAREPARE 91111

 0421-3310822

 H. SOEWANDY TJANGGO

**WIRA KARYA, CV**

Kualifikasi Usaha (K3)

 JL. A. MAKKASAU TIMUR NO. 188, UJUNG BARU, KEC. SOREANG, PAREPARE 91133

 H. IRWAN AMIRUDDIN

**WIRA LESTARI, CV**

Kualifikasi Usaha (K2)

 JL. ABUBAKAR LAMBOGO NO. 26, PAREPARE

 0421--22891

 EDHAR ABDULLAH

**WITA SULEWATANG, CV**

Kualifikasi Usaha (K1)

 JL. JEND. AHMAD YANI NO. 142 B, BUKIT HARAPAN, KEC. SOREANG, PAREPARE 91112

 0421-21610

 SURYA CANGE

**YARANRI SETIA JAYA, CV**

Kualifikasi Usaha (K1)

 JL. BUKIT INDAH NO. 44, PAREPARE

 ANDARIAS LANDA

**YUMAN, CV**

Kualifikasi Usaha (K2)

 JL. JEND. AHMAD YANI NO. 178, LAPADDE, KEC. UJUNG, PAREPARE 91112

 0421-22217

 0421-22217

 YOPIANUS BATHARA

**YUNTER INDAH, CV**

Kualifikasi Usaha (K1)

 JL. JEND. SUDIRMAN NO. 190, LAPADDE, KEC. UJUNG, PAREPARE

 YAKORINA LEBOK TASIK. SE

**ZAHIRA SHARES, CV**

Kualifikasi Usaha (K1)

 JL. DG. PARANI NO. 15, PAREPARE 91111

 0421-26261

 SUHERMAN

**KOTA PALOPO**

**A.BANNA CORPORATION, CV**

Kualifikasi Usaha (K2)

 JL. JEND. SUDIRMAN NO. 28, AMASSANGAN, KEC. WARU, PALOPO 91922

 0471-21364

 DRA. HJ. RAMLAH BASO

**ADHIKATAMA, CV**

Kualifikasi Usaha (K1)

 JL. K.H. MUH. KASIM NO. 2, PALOPO

 ANDI HAERAT

**ADHITYA, CV**

Kualifikasi Usaha (K3)

 JL. PATTIMURA NO. 7 A, PALOPO 91921

 0471-326629

 RUDDY PALUSSEI

**ADIFATI KARYA, CV**

Kualifikasi Usaha (K2)

 JL. P. DIPONEGORO NO. 26, KEC. WARU, PALOPO 91911

 0471-22212

 NUNUNG DANIAL. AS

**ADIS JAYA, CV**

Kualifikasi Usaha (K1)

 JL. OPU TOSAPPAILE NO. 54, BOTING, KEC. WARU, PALOPO

 NY. LENNY

**AIDA KARYA, CV**

Kualifikasi Usaha (K2)

 JL. SULTAN HASANUDDIN NO. 5, BATUPASI, KEC. WARU UTARA, PALOPO 91911

 HJ. ROSANI. S

**ALAM MAYA TRD. COY, CV**

Kualifikasi Usaha (K2)

 JL. JEND. SUDIRMAN NO. 90, PALOPO 91921

 ANDI MAKKASAU, BBA

**ALAM PERDANA, CV**

Kualifikasi Usaha (K1)

 JL. MAS DJAYA NO. 3A, BOTING, KEC. WARU, PALOPO 91923

 WIWIN DWI ARIANI

**ALAM PRATAMA, CV**

Kualifikasi Usaha (K1)

 JL. OPU TOSAPPAILE (ASRAMA II), PALOPO 91921

 KUSAIR ISHAQ, SE

**ALAT KARYA, CV**

Kualifikasi Usaha (K3)

 JL. MANENNUNGENG NO. 17 A, AMASSANGAN, KEC. WARU, PALOPO 91922

 085242939704

 085242939704

 NY. HASNAH. A

**ALLEKKUANG MATAJANG, CV**



Kualifikasi Usaha (K1)

 JL. MERDEKA SELATAN NO. 11, DANGERAKKO, KEC. WARU, PALOPO 91921

 MUH. IDRIS BASO





**ALONSO MAKMUR, PT**

Kualifikasi Usaha (M1)

 JL. POROS MASAMBA KM.13 RT. 02/RW. 01, JAYA, KEC. TELLUWANUA, PALOPO 91922  
 IR. PITER PATAWARAN



**AMAL, CV**

Kualifikasi Usaha (K3)

 JL. GUNUNG TERPEDO NO. 5 A, LAGALIGO, KEC. WARU, PALOPO 91921  
 081343919969  
 081343919969  
 FAISAL



**AMALIAH JAYAKARTA, CV**

Kualifikasi Usaha (K2)

 JL. DIPONEGORO NO. 22, PALOPO  
 UMAR MUHAMMAD



**AMBAR JAYA, CV**

Kualifikasi Usaha (K1)

 JL. JEND. SUDIRMAN NO. 128, BINTURU, KEC. WARU SELATAN, PALOPO 91959  
 NY. ANDI ANISAR SANGKA



**AMUS, CV**

Kualifikasi Usaha (K2)

 JL. MERDEKA TIMUR NO. 6, MALATUNRUNG, KEC. WARU TIMUR, PALOPO  
 MUCHTAR KASIM



**ANANDA UTAMA, CV**

Kualifikasi Usaha (K3)

 JL. LOUHAN BLOK C NO. 176, SALEKOE, KEC. WARU TIMUR, PALOPO 91921  
 MUHAMMAD SALEH



**ANDRI JAYA, CV**

Kualifikasi Usaha (K3)

 JL. GUNUNG TERPEDO NO. 5, PALOPO 91923  
 YUDITH GASONG



**ANEKA INDAH, CV**

Kualifikasi Usaha (K2)

 JL. RAMBUTAN NO.91, DANGERAKKO, KEC. WARU, PALOPO 91921  
 NY. HJ. HAPSAH. S



**ANITA JAYA, CV**

Kualifikasi Usaha (K2)

 JL. TO IJE NO. 40, BALANDAI, KEC. BARA, PALOPO 22999  
 H. DJAFAR YASMAR



**ANNISA KAYLA KAMILA, PT**

Kualifikasi Usaha (M1)

 JL. ANGGREK NO.3, PALOPO 91923  
 0471-22812



**ANNISA, PT**

Kualifikasi Usaha (M1)

 JL. ANGGREK NO. 3, PALOPO 91923  
 HJ. EDAWATY A. MUTTY



**ANTA JAYA UTAMA, PT**

Kualifikasi Usaha (M1)

 JL. PONGSIMPIN NO. 38, PALOPO  
 DAVID SOMALINNGI, ST



**ANUGERAH PERSADA, CV**

Kualifikasi Usaha (K3)

 JL. ANGGREK BLOK CC 3, PALOPO 91921  
 0471-22207  
 IR. MUH. SOFYAN KASO NOOR



**ANUGRAH PRATAMA, CV**

Kualifikasi Usaha (K1)

 JL. ANDI DJEMMA NO. 74, PALOPO  
 YETY ADESTY SOFYAN, S. PD





**ARDILLAH ,CV**

Kualifikasi Usaha (K3)

 BTN MERDEKA BLOK B.NO.7, SALEKOE, KEC. WARU TIMUR, PALOPO 91921  
 ISMAWAT



**ARDILLAH TANI MAKMUR, CV**

Kualifikasi Usaha (K3)

 JL. ANGGREK BLOK E NO.10, TOMPOTIKKA, KEC. WARU, PALOPO 91921  
 081241209347  
 081241209347  
 ISMAWATI



**AREZA, CV**

Kualifikasi Usaha (K3)

 JL. MASJAYA, BOTING, KEC. WARU, PALOPO 91923  
 NY. SITTI RAHANI



**ARGUNA, CV**

Kualifikasi Usaha (K2)

 JL. BATARA LR. II NO. 5, BOTING, KEC. WARU, PALOPO 91923  
 AMIRUDDIN



**ARHAM JAYA, CV**

Kualifikasi Usaha (K1)

 JL. ANDI TADDA NO. 07, PONJALAE, KEC. WARU TIMUR, PALOPO  
 H. SYAMSUL BACHRI



**ARIADI JAYA PERKASA, PT**

Kualifikasi Usaha (M1)

 JL. H. ABD. DG. MAPUJI, PONJALAE, KEC. WARU TIMUR, PALOPO 91921  
 H. SYAMSUL BACHRI



**ARJUNA, CV**

Kualifikasi Usaha (K2)

 JL. DR. RATULANGI 102, SALOBULO, KEC. WARU UTARA, PALOPO 91911  
 IKA PUSPITA YAMIN



**ARMADA JAYA, CV**

Kualifikasi Usaha (K1)

 JL. MANGGA NO. 34, LAGALIGO, KEC. WARU, PALOPO  
 INDRAWATI. M



**ARNI, CV**

Kualifikasi Usaha (K1)

 KELAPA NO. 30, PALOPO  
 SYAMSUDDIN





**ARNITA JAYA, CV**

Kualifikasi Usaha (K2)

 JL. BTN MERDEKA BLOK H NO. 8, SALEKOE, KEC. WARU TIMUR, PALOPO 91921  
 HJ. ST. AISYAH



**ARSIL, CV**

Kualifikasi Usaha (K1)

 JL. VETERAN NO. 76, SABBAMPARU, KEC. WARU UTARA, PALOPO 91913  
 085399822593  
 085399822593  
 ARSYAD SP, BE



**ARTANA JAYA, CV**

Kualifikasi Usaha (K2)

 JL. KELAPA NO. 62, DANGERAKKO, KEC. WARU, PALOPO 91921  
 MUHAMMAD FAAD



**ARUNG SAMUDERA, CV**

Kualifikasi Usaha (K2)

 JL. ANGGREK NO. 93, TOMPOTIKKA, KEC. WARU, PALOPO 91921  
 SYAMSU ALAM



**ASPRINDO UTAMA, CV**

Kualifikasi Usaha (K2)

 JL. LANDAU NO. 44, PALOPO  
 MULIADI MUCHTAR



**AYRTON SENNA, CV**

Kualifikasi Usaha (K2)

 JL. PANTAI BINTURU NO. 5, BINTURU, KEC. WARU SELATAN, PALOPO 91959  
 0471-23233  
 A. CINCING MAKKASAU



**BAHANA MILENIUM KONSTRUKSI, CV**

Kualifikasi Usaha (K1)

 BTN MERDEKA BLOK G-5, SALEKOE, KEC. WARU TIMUR, PALOPO 91921  
 M. BURHAN HABIBU

**BAKTI & CO, CV**

Kualifikasi Usaha (K3)

 JL. MERDEKA NO. 76 A, PALOPO 91921  
 NY. SITTI RACHMANI

**BAKTI JAYA UTAMA, CV**



Kualifikasi Usaha (K2)

 JL. MERDEKA DEPAN BLOK A/6, PALOPO

**BALA SALASSA, CV**

Kualifikasi Usaha (K2)

 JL. MERDEKA SELATAN NO. 11, MALATUNRUNG, KEC. WARU TIMUR, PALOPO 91921

 0471-23016  
 KAMALUDDIN

**BAMBALU UTAMA, CV**



Kualifikasi Usaha (K1)

 JL. ST HASANUDDIN KM 19, BATTANG BARAT, KEC. WARU BARAT 91921

**BARATA, CV**

Kualifikasi Usaha (K1)



 JL. KH. M. KASIM NO. 59, PATTENE, KEC. WARU UTARA, PALOPO 91912

 0471-21458  
 MARKOS HUSEIN

**BAROKAH, CV**

Kualifikasi Usaha (K1)



 JL. K.H. A. DAHLAN NO. 83, AMASSANGAN, KEC. WARU, PALOPO 91922

 08124243421  
 08124243421  
 MARYAM

**BARUKA WISATA, CV**

Kualifikasi Usaha (K1)



 BTN NYIUR PERMAI A.4 NO. 9, MALATUNRUNG, KEC. WARU TIMUR, PALOPO 91921

 08124141889  
 08124141889  
 ANDI PALETTEI

**BATARA BAKTI CV**

Kualifikasi Usaha (K3)

 JL. LEMO-LEMO INDAH BTN LEMO-LEMO INDAH, KEC. BARA, PALOPO 91913

 085394152448  
 085394152448  
 NY. VERONIKA. AR

**BELOPA RAYA, CV**



Kualifikasi Usaha (K3)

 JL. GUTTU PATALO NO. 16, PALOPO

 WIDYASTUTI. SE



**BHAKTI JASA, CV**

Kualifikasi Usaha (K1)

 JL. K. H. A. DAHLAN NO. 53, PALOPO 91921  
 0471-22396  
 HJ. ANDI IDDA

**BHAKTI PERSADA, CV**



Kualifikasi Usaha (K2)

 JL. OPU TOSAPPAILE NO. 63, PALOPO 91922  
 IR. ERWIN

**BHAKTI PRATIDINA, KSU**

Kualifikasi Usaha (K3)



 JL. TANDIPAU NO. 37, TOMARUNDUNG, KEC. WARU BARAT, PALOPO 91921

 08524257888  
 08524257888  
 H. MUSLAN

**BINA KARYA NUSANTARA, CV**

Kualifikasi Usaha (K3)



 JL. KELAPA NO. 66, TOMARUNDUNG, KEC. WARU BARAT, PALOPO 91921

 0471-23027  
 NY. HANNA NATALIA

**BINA USAHA, CV**



Kualifikasi Usaha (K2)

 JL. ANGGREK 10 A, TOMPOTIKKA, KEC. WARU, PALOPO 91921

 081354606285  
 081354606285  
 H. MUH. ATTAS



**BINONKKO, CV**

Kualifikasi Usaha (K2)

 JL. BATARA NO. 42, PALOPO  
 SUGENG PRAYOGI WIBOWO



**BINTANG 9 TIMUR RAYA, CV**

Kualifikasi Usaha (K1)

 BTN ANGGREK BLOK CC NO.21, TOMPOTIKKA, KEC. WARU 81921  
 0471-22024

**BMT AL-MUAMALAT, CV**



Kualifikasi Usaha (K1)

 KOMP. BERINGIN JAYA ( NONBLOK ) L/2A, PALOPO  
 DRS. NURMAN ALWY

**BOB PRATAMA, CV**



Kualifikasi Usaha (K3)

 JL. ANGGREK BLOK CC NO. 18 A, TOMPOTIKKA, KEC. WARU, PALOPO

 0471-21618  
 NIRWAN YUSUF

**BOEGENFIL, CV**



Kualifikasi Usaha (K1)

 JL. MERDEKA SELATAN VII NO. 2, SALEKOE, KEC. WARU TIMUR, PALOPO 91921  
 MUH. IRFAN ALWI

**BOGOR JAYA, CV**

Kualifikasi Usaha (K3)



 JL. RAMBUTAN NO. 91, DANGERAKKO, KEC. WARU, PALOPO 91921

 0471-21521  
 HAMSARI SYAHRIR. ST

**BOGOR REZKY ABADI, PT**

Kualifikasi Usaha (M1)



 JL. OPU TOSAPPAILE NO. 54 RT. 02/RW. 01, DANGERAKKO, KEC. WARU, PALOPO 91921

 0471-21521  
 SYAHRIR DJUNA

**BUANA INDAH UTAMA, CV**



Kualifikasi Usaha (K1)

 JL. LANDAU NO. 157, PONTAP, KEC. WARU TIMUR, PALOPO 91921

 0471-21357  
 H. MUCHTAR UMAR

**BUMI PERSADA, CV**

Kualifikasi Usaha (K1)

 JL. OPUTOSAPPAILE I NO. 4, PALOPO  
 DRS. MUJUR SULAEMAN

**CAHAYA MANDIRI, CV**

Kualifikasi Usaha (K1)



 JL. BELIMBING NO. 31, DANGERAKKO, KEC. WARU, PALOPO 91921

 MUSA NANGKO

**CAHAYA SURYA, CV**



Kualifikasi Usaha (K3)

 JL. KH. A. DAHLAN NO. 51, AMASSANGAN, KEC. WARU, PALOPO 91922

 0471-22396  
 NY. HJ. MASITA A. LEBBI



**CANANG SARI UTAMA, PT**

Kualifikasi Usaha (M1)

 JL. LIBUKANG 2 BLOK BB1 NO. 1, PALOPO  
 KT. SIRKE

**CENDANA DEA UTAMA, CV**

Kualifikasi Usaha (K1)

 JL. BENTENG RAYA NO. 41, PALOPO  
 ROSMAWATI

**CHALIQ PRATAMA, CV**

Kualifikasi Usaha (K2)



 JL. ANGGREK NON BLOK NO. 99 A, TOMPOTIKKA, KEC. WARU, PALOPO 91921

 DRA. SUNAENI HAFID





**CIPTA GUNG PERSADA, CV**

Kualifikasi Usaha (K2)

 JL. ANGGREK RAYA NO. 7, PALOPO  
 A. HIDAYAT KAMBAU, ST



**CIPTA LESTARI, CV**

Kualifikasi Usaha (K3)

 JL. SUNGAI PAREMANG NO. 11, PALOPO  
 ABDULLAH



**CITRA AGUNG, CV**

Kualifikasi Usaha (K1)

 JL. MALAJA NO. 7 RT.04/02, SURUTANGA, KEC. WARU TIMUR, PALOPO 91921  
 0471-21567  
 HAERUDDIN HAFID



**COLOMBIA JAYA, CV**

Kualifikasi Usaha (K1)

 JL. PONGSIMPIN 38 A, BATUPASI, KEC. WARU UTARA, PALOPO 91911  
 DJUFRI, S



**DANNARI JAYA, CV**

Kualifikasi Usaha (K1)

 KOMP. BTP BLOK C NO. 163, PALOPO  
 ERNI ZULKIFLI. SE



**DERAWI RAYA, CV**

Kualifikasi Usaha (K1)

 JL. IMAM BONJOL NO. 17, SALOBULO, KEC. WARU UTARA, PALOPO 91911  
 0471-24527  
 RAHMAT AKIB



**DERMAWAN, CV**

Kualifikasi Usaha (K1)

 JL. DR. RATULANGI NO. 12, SALOBULO, KEC. WARU UTARA, PALOPO 91913  
 0471-23352  
 ALAMSYAH



**DEVI JAYA, CV**

Kualifikasi Usaha (K2)

 BTN BERINGIN JAYA BLOK J/13, PALOPO  
 TAUFAN PALSAN



**DEWI FORTUNA, CV**

Kualifikasi Usaha (K1)

 JL. K. H. A. DAHLAN NO. 70, AMASSANGAN, KEC. WARU, PALOPO 91922  
 0471-21378  
 DEWI MUTHIA



**DHARMA & CO, CV**

Kualifikasi Usaha (K2)

 JL. VETERAN NO. 48 A, LUMINDA, KEC. WARU UTARA, PALOPO 91912  
 0471-22554  
 K. DHARYONO

**DHAVA KONSTRUKSI, CV**

Kualifikasi Usaha (K3)

 JL. VETERAN NO. 105, PATTENE, KEC. WARU UTARA, PALOPO  
 ISMAIL MUH. ALI, ST

**DIKY PRATAMA, CV**

Kualifikasi Usaha (K2)

 JL. DR RATULANGI, BALANDAI, KEC. BARA 91914



**DINAN FAIS, CV**

Kualifikasi Usaha (K1)

 JL. ANGGREK NO.3, TOMPOTIKKA, KEC. WARU 91921



**DINDHA BATARI, PT**

Kualifikasi Usaha (M1)

 JL. H. HASAN NO.21 RT. 02/RW. 01, PONJALAE, KEC. WARU TIMUR, PALOPO 91921  
 IR. ANDI SYAMSU RIJAL D



**DUTA PANCA PUTRA, PT**

Kualifikasi Usaha (M1)

 JL. A. KAMBO RT. 3/RW. 2, PALOPO  
 0471-22230  
 SAJIMIN S.



**DUTA TEKNIK PERKASA, CV**

Kualifikasi Usaha (K1)

 JL. BTN BOGOR BLOK AA NO. 27, PALOPO  
 M. TAHIR



**DUTA, CV**

Kualifikasi Usaha (K3)

 JL. MERDEKA NO.76, SALEKOE, KEC. WARU TIMUR, PALOPO 91921  
 NY. EKA PUTRI PALUPI





**DWI SAKTI UTAMA, CV**

Kualifikasi Usaha (K3)

 JL. ANGGREK NO. 27, PALOPO  
 0471-23053  
 A. MULYADI MAS'UD, SH



**ERA KARYA, CV**

Kualifikasi Usaha (K1)

 JL. BELIMBING NO. 26 A, DANGERAKKO, KEC. WARU, PALOPO 91921  
 082188012400  
 082188012400  
 ERWINSYAH. AR



**ERDIFA MANUNGGAL, CV**

Kualifikasi Usaha (K2)

 JL. RAMBUTAN NO. 22, DANGERAKKO, KEC. WARU, PALOPO 91921  
 0471-24572  
 ARIE ROLA



**ERWIN JAYA, CV**

Kualifikasi Usaha (K3)

 JL. MERDEKA NO. 3, SURUTANGA, KEC. WARU TIMUR, PALOPO 91921  
 MUH. YAMIN



**F2R ELECTRICAL, CV**

Kualifikasi Usaha (K1)

 BTN MERDEKA NON SURUTANGA, PALOPO  
 ANUGRAH YANTI ABBAS



**FADILLAH TRIMURTI, CV**

Kualifikasi Usaha (K1)

 JL. MALAJA, SURUTANGA, KEC. WARU TIMUR, PALOPO 91951  
 DANIELY TRANSURYANI



**FADLY UTAMA, CV**

Kualifikasi Usaha (K2)

 JL. JEND. SUDIRMAN NO. 98, PALOPO 91911  
 ELY NIANG. SE



**FAJRY PRATAMA, CV**

Kualifikasi Usaha (K2)

 JL. ANGGREK BLOK I NO. 11, PALOPO  
 ADYAWAN AKBAR, ST



**FARID PUTRA, CV**

Kualifikasi Usaha (K2)

 JL. JEND. SUDIRMAN NO. 74, PALOPO 91911  
 RACHMAT



**FIKRI EKA SAKTI, CV**

Kualifikasi Usaha (K1)

 JL. ANGGREK BLOK I NO. 7, PALOPO 91921  
 HAMKA DG. PADJAJA



**FIRAMIDA ELEKTRIKAL, CV**

Kualifikasi Usaha (K1)

 JL.BTN MERDEKA BLOK K 14 SURUTANGA-WARU, PALOPO  
 MIRWAN



**FIRMAN JAYA, PT**

Kualifikasi Usaha (M1)

 JL. ANDI MANGILE NO.11, TAKKALALA, KEC. WARU SELATAN, PALOPO 91926  
 M. MULYAWARMAN



**FIRZA KARYA, CV**

Kualifikasi Usaha (K1)

 JL.DR.RATULANGI NO 42 SABBAMPARU WARU UTARA, PALOPO  
 ISHAK YACOB

**FITRAH PERSADA, CV**

Kualifikasi Usaha (K2)

 JL. ANGGREK BLOK CC NO. 16, PALOPO  
 DARMAYANTI DJAMAL

**GALARESO REKATAMA, CV**

Kualifikasi Usaha (K2)

 JL. ELANG, LUMINDA, KEC. WARU UTARA 91914

**GALUH GRAHA CIPTA, CV**

Kualifikasi Usaha (K1)

 JL.KH. AHMAD RAZAK NO. 177, PAJALELANG, KEC. WARU 91921

**GALUH RIZKY UTAMA, CV**

Kualifikasi Usaha (K3)

 JL. KH. AHMAD RAZAK NO. 177, PAJALELANG, KEC. WARU, PALOPO 91921

 0471-3310350

 IR. MUH. MULAWARMAN

**GALUR PRATAMA, CV**

Kualifikasi Usaha (K1)

 JL. BELIMBING NO. 18, AMASSANGAN, KEC. WARU, PALOPO 91922

 0471-24083

 08124212158

 EFENDI SAMAILA

**GAYATRI, CV**

Kualifikasi Usaha (K2)

 JL. MERDEKA NO. 13, SURUTANGA, KEC. WARU TIMUR, PALOPO 91921

 0471-21492

 HJ. HASNAH. DM

**GEMINI, CV**

Kualifikasi Usaha (K2)

 JL. MERDEKA NO. 78, PALOPO

 FARID SISILA

**GUNAWAN, CV**

Kualifikasi Usaha (K1)

 JL. OPU TOSAPPALE NO. 47, BOTING, KEC. WARU, PALOPO

 GUNAWAN WIBISONO. SH

**GUNUNG MAS, CV**

Kualifikasi Usaha (K2)

 JL. GUNUNG TERPEDO NO. 5 A, BOTING, KEC. WARU, PALOPO 91923

 NY. ESTHER GASONG

**HANDAYANI, CV**

Kualifikasi Usaha (K1)

 DESA SETIAREJO KEC. LAMASI, PALOPO

 IRWAN YUSUF

**HARINI, CV**

Kualifikasi Usaha (K1)

 JL. JEND. SUDIRMAN NO. 89 A, PALOPO 91921

 ARIS

**HASMI SURIANTY, CV**

Kualifikasi Usaha (K1)

 JL. BTN MERDEKA BLOK A NO. 15, SALEKOE, KEC. WARU TIMUR, PALOPO 91921

 081342607012

 081342607012

 MUH. ALI SALLA

**HESMAN JAYA, CV**

Kualifikasi Usaha (K2)

 JL. G. TERPEDO NO. 9, BOTING, KEC. WARU, PALOPO 91923

 MARIANTO

**HIKMA KARYA, CV**

Kualifikasi Usaha (K2)

 JL. SALAK NO. 1, PALOPO 91921

 RAMA PATAWARI, SP, SE

**HORISON JAYA, CV**

Kualifikasi Usaha (K3)

 JL. K. H. A. DAHLAN NO. 34, PALOPO 91921

 0471-21434

 AMRI AMRAN

**IKHA UTAMA, CV**

Kualifikasi Usaha (K2)

 JL. PONGSIMPI PERUM MURANTE PERMAI C/6, PALOPO

 IR. BARCE MANDAGIE

**ILHAM DERMAWAN, CV**

Kualifikasi Usaha (K1)

 JL. K.H.M. KASIM NO. 61, PALOPO

 SYAM UMAR

**IMAM ARISANDHY, CV**

Kualifikasi Usaha (K1)

 JL. BTN NYIUR PERMAI BLOK B.20 NO. 2, MALATUNRUNG, KEC. WARU TIMUR, PALOPO 91921

 0471-23927

 ANDI NISWITHA

**INDO PRIMA JAYA, CV**

Kualifikasi Usaha (K2)

 JL. LAGALIGO LR I NO.38, LAGALIGO, KEC. WARU, PALOPO 91921

 ZADORACH

**INDRA JAYA, CV**

Kualifikasi Usaha (K1)

 JL.KUTILANG II NO 809 RAMPONG WARU, RAMPOANG, KEC. BARA, PALOPO 91913

 IRA JAYANTI

**INDRAHAYU, CV**

Kualifikasi Usaha (K2)

 JL. JEND. SUDIRMAN NO. 29, PALOPO

 YAMIN TALLELANG

**INSAN BAHAGIA, CV**

Kualifikasi Usaha (K3)

 JL. DIPONEGGO NO. 22 A, PALOPO 91911

 KASMARUDDIN MATTAYANG S.SOS

**INSAN, CV**

Kualifikasi Usaha (K3)

 JL. KARTINI NO. 9, PALOPO 91911

 0471-21243

 TAUFAN. T

**INTENCIVE PRIMA, CV**

Kualifikasi Usaha (K1)

 JL. KH M RAZAK, PALOPO

 IR. EPI PAKULU

**INTRA PERSADA, CV**

Kualifikasi Usaha (K1)

 JL. ANGGREK BLOK CC NO. 21, TOMPOTIKKA, KEC. WARU, PALOPO 91921

 0471-22024

 HASRI, ST

**INTRANUSA EM KONSULTAN, CV**

Kualifikasi Usaha (K1)

 JL. CENGKEH I NO. 6 KEL. TAMALEBBA, TEMMALEBBA, KEC. BARA, PALOPO 91923

 IR. ASNADI A. MACHMUD, MT

**IRMA YANTI, CV**

Kualifikasi Usaha (K1)

 JL. BELIBIS NO. 573, PALOPO

 HASNAWIAH

**ISKANDAR MUDA PRATAMA, PT**

Kualifikasi Usaha (M1)

 JL. JEND. SUDIRMAN NO. 47, PALOPO 91921

 0471-21965

 H. SOFYAN OESMAN NYA GADE

**JASA KARYA, CV**

Kualifikasi Usaha (K1)

 JL. ANGGREK NO. 27 A, PALOPO

 NY. FILDA MULYADI

**JASA NUSA, PT**

Kualifikasi Usaha (M1)

 JL. DURIAN, LAGALIGO, KEC. WARU, PALOPO 91921

 0471-23738

 ASWAR NAWIR

**JASA PRATAMA INDONESIA, CV**



Kualifikasi Usaha (K1)

 MERPATI VI/360 PALOPO, JALAN, PALOPO

 ERWIN EKO S RAJAMAI, SE



**JAYA KARYA, CV**

Kualifikasi Usaha (K2)

 JL. MANGGIS NO. 4, PALOPO  
 MUHAMMAD IZHAR





**JAYA UTAMA, CV**

Kualifikasi Usaha (K1)

 BTN LEMO-LEMO INDAH BALANDAI, PALOPO  
 BATARA



**JEMPOL, CV**

Kualifikasi Usaha (K3)

 JL. TANDIPAU NO. 37, TOMARUNDUNG, KEC. WARABARAT, PALOPO 91921  
 085242578888  
 085242578888  
 RAWAS SAKTI



**JIWA SAKTI, CV**

Kualifikasi Usaha (K1)

 JL. DIPONEGORO NO. 15, BATUPASI, KEC. WARABARAT, PALOPO 91911  
 0471-21304  
 SAMSURI. SE



**JN JAYA, CV**

Kualifikasi Usaha (K2)

 JL. SUNGAI PAREMAN II NO. 1, PALOPO 91913  
 0471-22293  
 JABAL NUR



**JUAMANDA, CV**

Kualifikasi Usaha (K1)

 -JL. DIPONEGORO LING. TEMMALEBBA, PALOPO  
 H. DJUFRI ASMAN

**JUJUR PERKASA, CV**

Kualifikasi Usaha (K2)

 JL. PATANG II NO.40, TOMARUNDUNG, KEC. WARABARAT, PALOPO 91921  
 0471-23027  
 IR. ANDI PANANRASI, R



**KAFFA MITRA SELARAS, CV**

Kualifikasi Usaha (K2)

 JL. ELANG NO.615, RAMPOANG, KEC. BARA 91914



**KALI RIA UTAMA, PT**

Kualifikasi Usaha (M1)

 JL. IMAM BONJOL NO. 15, PATTENE, KEC. WARABARAT, PALOPO 91921  
 0471-326364  
 IR. ANDI KHAERUL KAIMUDDIN



**KAPOLO SEJAHTERA, PT**

Kualifikasi Usaha (M1)

 JL. PEMUDA KARIANGO, PALOPO  
 RAKHMAT KASJIM. ST



**KARTIKA JAYA, CV**

Kualifikasi Usaha (K1)

 JL. ANDI JEMMA NO. 58, BATUPASI, KEC. WARABARAT, PALOPO 91911  
 0471-3300808  
 KARTIKA HONNY, S



**KARYA BASDAP, CV**

Kualifikasi Usaha (K3)

 JL. MANNENUNGGENG NO. 29, AMASSANGAN, KEC. WARABARAT, PALOPO 91922  
 0471-22576  
 DRA. HJ. NURHAEDA



**KARYA BERENCANA, CV**

Kualifikasi Usaha (K1)

 BTN MERDEKA D/5, SALEKOE, KEC. WARATIMUR, PALOPO 91913  
 1474-21644  
 NY. DORCE





**KARYA BUNTU LOBO, CV**

Kualifikasi Usaha (K2)

 JL. TANDIPAU NO. 31 PALOPO, TOMARUNDUNG, KEC. WARABARAT, PALOPO 91923  
 YULIUS PARANGAN



**KARYA JASA KONSTRUKSI, CV**

Kualifikasi Usaha (K3)

 KOMP. GRAHA JANNAH PERMAI BLOK A NO. 16, SONGKA, KEC. WARASELATAN, PALOPO 91959  
 08529962111  
 08529962111  
 HASYIM





**KARYA MANDIRI, CV**

Kualifikasi Usaha (K2)

 JL. JEND. SUDIRMAN NO 110, PALOPO  
 AHMADI YUSUF ANSHAR





**KARYA MERDEKA, CV**

Kualifikasi Usaha (K3)

 BTN NYIUR PERMAI BLOK BII/7, MALATUNRUNG, KEC. WARATIMUR, PALOPO 91921  
 08124250972  
 08124250972  
 HALIM ACHMAD



**KARYA PRIBUMI SAWERIGADING, PT**

Kualifikasi Usaha (M2)

 JL. RAMBUTAN NO. 63, PALOPO 91921  
 0471-21888  
 PT\_KPS@YAHOO.CO.ID  
 NELLY PATANGGU





**KARYA REZA CIPUTRA, CV**

Kualifikasi Usaha (K2)

 KOMP. GRAHA JANNAH PERMAI BLOK A NO. 16, SONGKA, KEC. WARASELATAN, PALOPO 91959  
 ASMA ACHLAN PANE



**KARYA YUSTIM, CV**

Kualifikasi Usaha (K3)

 JL. H. A. M. KASIM NO. 9, PATTENE, KEC. WARABARAT, PALOPO 91912  
 0471-21258  
 0471-081343714050  
 DAUD TIMBANG



**KENANGA INDAH, CV**

Kualifikasi Usaha (K1)

 JL. KAKATUA NO. 351, PALOPO  
 HJ. SARGIAH RACHMAN

**KERAMIK JAYA, CV**

Kualifikasi Usaha (K2)

 JL. GUNUNG TORPEDO NO. 17, BOTING, KEC. WARABARAT, PALOPO 91923  
 IBNU HARITSA



**KHARISMA, CV**

Kualifikasi Usaha (K1)

 JL. MERPATI 6 NO.409 PERUMNAS, RAMPOANG, KEC. BARA 91914



**KOSONG**

Kualifikasi Usaha (K3)

 KOTA PALOPO, PALOPO  
 IR. ABDUL RAMLAN. BK



**LAMAR, CV**

Kualifikasi Usaha (K1)

 JL. PANTAI BINTURU NO. 35, PALOPO 91921  
 NY. NAFSAH



**LEMPO INDAH, CV**

Kualifikasi Usaha (K1)

 JL. JEND. SUDIRMAN NO. 38, PALOPO  
 MARDIANA AR. RUSLI



**LEO JUNIOR, CV**

Kualifikasi Usaha (K1)

 JL. OPU DG. RISAJU NO. 10, PALOPO  
 MURSALIM LEO V.R

**LIA & CO, FA**

Kualifikasi Usaha (K3)

 JL. VETERAN NO. 48 A, LUMINDA, KEC. WARABARAT, PALOPO 91912  
 0471-22554  
 GEMBONG YODHO ANDITYO

**LIBUKANG PERMAI JAYA, CV**

Kualifikasi Usaha (K3)

 JL. KH. M. RAZAK NO. 14 D, LAGALIGO, KEC. WARU, PALOPO 91921

 H. MARSUKI BARON

**LIMA UTAMA, CV.**

Kualifikasi Usaha (K1)

 JL. KELAPA NO. 62, DANGERAKKO, KEC. WARU, PALOPO 91921

 0471-22190

 IRIANWATI

**LINTAS MANDIRI, CV**

Kualifikasi Usaha (K3)

 JL. A. TADDA NO.9, PONJALAE, KEC. WARU TIMUR 91921

**LONA KAMI, CV**

Kualifikasi Usaha (K3)

 JL. PONGSIMPIN NO. 57 PLP, SABBAMPARU, KEC. WARU UTARA, PALOPO 91924

 A. TENRI KARTA

**LUMA SURYA MANGGALA, CV**

Kualifikasi Usaha (K3)

 JL. RAJAWALI NO. 386, RAMPOANG, KEC. BARA, PALOPO 91914

 0471-22990

 MARWAN GAFFAR

**LUWU RAYA, CV**

Kualifikasi Usaha (K1)

 JL. MERDEKA BLOK J. NO. 2, PALOPO 91921

 TAUFIK NUR HIDAYAT

**MAHRIANI, CV**

Kualifikasi Usaha (K1)

 JL. PONGSIMPIN NO. 15, BOTING, KEC. WARU, PALOPO 91923

 0471-21819

 FAIZAL

**MAINDO UTAMA, CV**

Kualifikasi Usaha (K1)

 JL. DURIAN NO. 112, PALOPO 91911

 KADIR TANGKE PADANG

**MAJANG LOLOE, CV**

Kualifikasi Usaha (K2)

 JL. BATARA LR. II NO. 3, PALOPO 91921

 0471-21768

 A. M. SUFRI

**MAJU ENGINEERING, CV**

Kualifikasi Usaha (K1)

 JL. NONCI NO. 27, PENGGOLI, KEC. WARU UTARA, PALOPO 91923

 AMIRUDDIN ALWI

**MAKKARANU, CV**

Kualifikasi Usaha (K1)

 JL KAKATUA NO 351, PALOPO

 MACHMUD ALI

**MAMALA KONSTRUKSI, CV**

Kualifikasi Usaha (K1)

 JL. MERDEKA BLOK I NO. 3, PALOPO 91911

 H. A. AHMAD RAHIM

**MANAI JAYA, CV**

Kualifikasi Usaha (K2)

 JL. H. HASAN NO. 9, PONJALAE, KEC. WARU TIMUR, PALOPO 91921

 0471-3927

 ANDI HUSANTI

**MANDALA LINTAS TIMUR, CV**

Kualifikasi Usaha (K1)

 JL. CAREDE, PALOPO

 IKHWAN

**MANDIRI PRATAMA, CV**

Kualifikasi Usaha (K1)

 JL. ANGGREK BLOK CC NO. 18, TOMPOTIKKA, KEC. WARU, PALOPO 91921

 0471-22482

 SYUKURI. SH

**MANTAWA CITRA MANDIRI, CV**

Kualifikasi Usaha (K2)

 JL. PONGTIKU NO.19, PALOPO

 SAMSON MAKKARAU, SH

**MARDAM, CV**

Kualifikasi Usaha (K3)

 JL. DR. RATULANGI NO. 2, RAMPOANG, KEC. BARA, PALOPO 91913

 0471-21648

 BAHAR ARAS

**MAS JAYA SAKTI, CV**

Kualifikasi Usaha (K1)

 JL. SAWERIGADING NO. 42 LT. III, BATUPASI, KEC. WARU UTARA, PALOPO 91913

 0471-22093

 SYAMSIAR SOFYAN

**MAS PUTRA PERSADA, CV**

Kualifikasi Usaha (K1)

 JL. K. H. M. RAZAK KOMP. CEMPAKA NO. 56, PALOPO

 SANTI M. ARIAWAN

**MASPUL RAYA, CV**

Kualifikasi Usaha (K1)

 JL. DR. RATULANGI NO. 151, SALOBULO, KEC. WARU UTARA, PALOPO 91911

 ZAINAL ABIDIN

**MATANO UTAMA, PT**

Kualifikasi Usaha (M1)

 JL. DURIAN NO. 85, LAGALIGO, KEC. WARU, PALOPO

 NY. HERYANTI

**MEGA MAS JAYA, CV**

Kualifikasi Usaha (K3)

 JL. KELAPA NO. 3, DANGERAKKO, KEC. WARU, PALOPO 91912

 ANDREW MAILLOA

**MEGA MAS PALOPO, CV**

Kualifikasi Usaha (K2)

 JL. KELAPA NO. 34, PALOPO 91921

 MEGAWATI

**MEGARIA, CV**

Kualifikasi Usaha (K2)

 JL. KH. HASAN NO. 14, AMASSANGAN, KEC. WARU, PALOPO 91922

 081343748678

 081343748678

 SAINUDDIN

**MERPATI MALIMONGAN, PT**

Kualifikasi Usaha (M1)

 JL. RAMBUTAN RUKO BLOCK C/6, PALOPO

 AYUB K. LOLO. SE

**MITRA ELEKTRIKAL, CV**

Kualifikasi Usaha (K1)

 JL. TANDIPAU NO. 2A, BOTING, KEC. WARU, PALOPO 91923

 08124135295

 08124135295

 ANDAS

**MITRA MANDIRI, CV**

Kualifikasi Usaha (K2)

 JL. SULAWESI XV NO. 8, MALATUNRUNG, KEC. WARU TIMUR, PALOPO 91921

 IR. NASRUN. S

**MITRA SARI SEJATI, CV**

Kualifikasi Usaha (K3)

 JL. MUNGKASA BTN MERDEKA NON BLOK, SALEKOE, KEC. WARU TIMUR, PALOPO 91921

 NURWASI HAMDAN

**MITRA UTAMA, PT**

Kualifikasi Usaha (M1)

 JL. ANGGREK NO. 3, PALOPO 91923

 ANDI TENRI

**MOCHTAR JAYA, CV**

Kualifikasi Usaha (K3)

 JL. SAWERIGADING NO. 42, BATUPASI, KEC. WARU UTARA, PALOPO 91911

 0471-21744

 H. SOFYAN RASYID

**MULTI KARYA PERSADA, CV.**

Kualifikasi Usaha (K2)

 JL. ANGGREK BLOK CC NO. 16, PALOPO

 DJAMALUDDIN RAHMAN

**MULTI SARANA SURSYAM, CV**

Kualifikasi Usaha (K1)

 JALAN TANDIPA NO. 16, PALOPO

 ANDI MUSLIMIN NUR

**MULTI SARANA TECHNIC GROUP, CV**

Kualifikasi Usaha (K1)

 JL. NANAKANG NO. 6, PALOPO

 A. MUSLIMIN NUR

**MURNI JAYA, CV**

Kualifikasi Usaha (K3)

 JL. JEND. SUDIRMAN NO. 28 A, AMASSANGAN, KEC. WARU, PALOPO 91922

 0471-325226

 DRS. JAMIL BASO

**MURY KARSA, CV**

Kualifikasi Usaha (K3)

 JL. ANGGREK NO. 12 A, TOMPOTIKKA, KEC. WARU, PALOPO 91921

 0471-21215

 IR. MUSLIM ZAINUDDIN

**MUSDAR JAYA, CV**

Kualifikasi Usaha (K1)

 JL. DR. RATULANGI NO. 3, PALOPO

 H. SADAR

**MUTIARA, CV**

Kualifikasi Usaha (K2)

 JL. K. H. A. DAHLAN NO. 70, AMASSANGAN, KEC. WARU, PALOPO 91922

 0471-21378

 NY. HAERIAH

**NELYA INTI PERKASA, PT**

Kualifikasi Usaha (M2)

 JL. IMAM BONJOL NO. 20, LUMINDA, KEC. WARU UTARA, PALOPO 91912

 0471-21354

 H. ACHMAD RANRENG

**NI'ANG, CV**

Kualifikasi Usaha (K1)

 JL. KH. M. RAZAK NO. 17, PAJALEANG, KEC. WARU, PALOPO 91921

 0471-325200

 ABD. RAHMAN

**NIKI LAUDA, CV**

Kualifikasi Usaha (K3)

 JL. K. H. M. RAZAK NO. 45, PAJALEANG, KEC. WARU, PALOPO 91921

 ANDI HASANUDDIN. M

**NILAM SEJAHTERA, CV**

Kualifikasi Usaha (K1)

 JL. ANDI MANGILE III NO. 13, PALOPO

 DRS. BURHANUDDIN

**NIRWANA, CV**

Kualifikasi Usaha (K3)

 JL. H. HASAN NO. 44, AMASSANGAN, KEC. WARU, PALOPO 91922

 0471-21965

 HJ. NIRWANA

**NISHAR PRATAMA KONSULTAN, CV**

Kualifikasi Usaha (K1)

 BTN MERDEKA BLOK M NO. 15, PALOPO 91921

 0471-21806

 NISHAR\_PRATAMA@YAHOO.CO.ID

 UMY KALSUM, S.AG.

**NUR LATIMOJONG, CV**

Kualifikasi Usaha (K1)

 JL. ANDI KATI BTN MERDEKA BLOK. H. 15, SALEKOE, KEC. WARU TIMUR, PALOPO 91921

 081354631777

 081354631777

 ROSNAWATI SINAPATI, A. MD

**NURSITA JAYA, CV**

Kualifikasi Usaha (K1)

 JL. H. HASAN SALOTELLUE LR. III NO. 15 D, SALOTELLUE, KEC. WARU TIMUR, PALOPO 91921

 ANWAR A.T

**NUSANTARA, CV**

Kualifikasi Usaha (K3)

 JL. OPU TOSAPPAILE NO. 54, BOTING, KEC. WARU, PALOPO 91921

 0471-24454

 BOEDHI ALFUDRI

**PALUSSEI KONSTRUKSI, CV**

Kualifikasi Usaha (K2)

 JL. PATTIMURA NO. 7, PALOPO

 DARWIS BASO

**PALWOSI, CV**

Kualifikasi Usaha (K2)

 JL. H. HASAN SALOTELLUE LR. III NO. 15 D, SALOTELLUE, KEC. WARU TIMUR, PALOPO 91921

 ANDI THAMRIN

**PANCA JAYA SAKTI, CV**

Kualifikasi Usaha (K2)

 JL. K.H.A.DAHLAN NO. 85, PALOPO

 ANDI HASAN MUHAMMAD

**PANCA JAYA, CV.**

Kualifikasi Usaha (K3)

 JL.KELAPA NO. 62, DANGERAKKO, KEC. WARU, PALOPO 91921

 0471-22190

 ASGAR ALI

**PANCURAN MAS, CV**

Kualifikasi Usaha (K2)

 JL. A. DJEMMA (EX. JL. JEND. SUDIRMAN NO. 110), PALOPO

 SUHERMAN

**PARTNER KEMENANGAN, CV**

Kualifikasi Usaha (K3)

 JL. SUNGAI RONGKONG NO. 28, SALOBULO, KEC. WARU UTARA, PALOPO 91911

 SUKIRNO

**PEMBANGUNAN SARANA, CV**

Kualifikasi Usaha (K2)

 JL. PATIANJALA NO. 39 A, DANGERAKKO, KEC. WARU, PALOPO 91921

 TASLIM SABBARA, SH

**PERDANA KARSA UTAMA, CV**

Kualifikasi Usaha (K1)

 JL. MANGGA NO. 34, PALOPO

 SUPRYADI MUCHTAR

**PERKASA INDOTAMA, CV**

Kualifikasi Usaha (K1)

 JL. PATTIMURA NO. 9, PALOPO 91921

 KONSTANTINOV EFENDY

**PERMAI, CV**

Kualifikasi Usaha (K2)

 JL. MERDEKA NO. 76, SALEKOE, KEC. WARU TIMUR, PALOPO 91921

 SAPTANINGTYAS, SE

**PIRANTI JAGAD RAYA, PT**

Kualifikasi Usaha (M1)

 JL. ISLAMIC CENTRE NO. 03, PALOPO

 H. SUPRIADI

**PONDING SEJAHTERA, PT**

Kualifikasi Usaha (M1)

 JL. POROS MASAMBA PALOPO KM 13, PALOPO 91917

 ALONSO FERDINAN PATAWARAN



**PRAPANCHA, CV**

Kualifikasi Usaha (K3)

 JL. YOGIE S. MEMED NO. 12, SONGKA, KEC. WARU SELATAN, PALOPO 91959

 BASRY A. MADJID



**PRIMERINDO TUNGGAL PERKASA, CV**

Kualifikasi Usaha (K2)  
 JL. DIPONEGORO NO. 6, BATUPASI, KEC. WARU UTARA, PALOPO 91911  
 NY. VERONIKA



**PUTRA CELEBES, CV**

Kualifikasi Usaha (K2)  
 JL. BTN MERDEKA B 5, SALEKOE, KEC. WARU TIMUR 91912



**PUTRA KENCANA, CV**

Kualifikasi Usaha (K2)  
 JL. KELAPA NO. 62, DANGERAKKO, KEC. WARU, PALOPO 91921  
 0471-22190  
 M. FAHRUR



**PUTRA MAGANI, CV**

Kualifikasi Usaha (K3)  
 JL. MERDEKA KOMP.CITRA ALL NO.1, SURUTANGA, KEC. WARU TIMUR, PALOPO 91921  
 MASHUR MALAKI



**PUTRA SAWERIGADING, CV**

Kualifikasi Usaha (K2)  
 JL. TENGGIRI BLOK C NO. 41, SALEKOE, KEC. WARU TIMUR, PALOPO 91921  
 ADI MULYADI



**PUTRI PERDANA PERKASA, CV**

Kualifikasi Usaha (K1)  
 BTN MERDEKA BLOK. H NO. 15, SALEKOE, KEC. WARU TIMUR, PALOPO 91921  
 CHEF EKA



**RAFINA JAYA, CV**

Kualifikasi Usaha (K2)  
 JL. MERDEKA TIMUR BTN NYIUR PERMAI BLOK A. 6/8, PALOPO  
 ANDI MARLINA





**REMKA JAYA, CV**

Kualifikasi Usaha (K2)  
 JL. BATARA LR. 9 NO. 1, PALOPO  
 RIDWAN. Z. SE



**REPELITA KARYA, CV**

Kualifikasi Usaha (K2)  
 JL. NONCI NO. 46, BATUPASI, KEC. WARU UTARA, PALOPO 91911  
 FERRY ANSHAR





**RETRO, CV**

Kualifikasi Usaha (K1)  
 BTP BOGAR BLOK A.27, SALEKOE, KEC. WARU TIMUR, PALOPO 91921  
 081342257272  
 081342257272  
 SOFYAN DAMPANG





**REZKI ADELA, CV**

Kualifikasi Usaha (K2)  
 JL. MANGGIS NO. 04 A, PALOPO 91922  
 SUTRISNO

**RIDHO PUTRA MANDIRI, CV**

Kualifikasi Usaha (K3)  
 JL. NYIUR PERMAI B. 11 NO. 7 PLP, MALATUNRUNG, KEC. WARU TIMUR, PALOPO 91921  
 081342344555  
 081342344555  
 KASMAWATI HALIIM

**RIDWAN LESTARI, CV**

Kualifikasi Usaha (K1)  
 JL. RAMBUTAN NO. 111, DANGERAKKO, KEC. WARU, PALOPO 91921  
 0471-22080  
 08124294211  
 H. HASAN DG. SILA

**RIFAT PRATAMA MULTIMAS, CV**

Kualifikasi Usaha (K2)  
 JL. ENGGANG NO.36 PERUMNAS, RAMPOANG, KEC. BARA 91914



**RISMA JAYA, CV**

Kualifikasi Usaha (K2)  
 JL. G. TERPEDO NO. 5 A, BOTING, KEC. WARU, PALOPO 91923  
 RIMA



**RISTI KARYA JAYA, CV**

Kualifikasi Usaha (K3)  
 LINGK. SALUPAO, MAROANGIN, KEC. TELLUWANUA 91958



**RUHUT SAKTI, PT**

Kualifikasi Usaha (M1)  
 JL. POROS MASAMBA RT. 02/RW. 01, JAYA, KEC. TELLUWANUA, PALOPO 91958  
 PITHER PATAWARAN



**RUKMA PERSADA, CV**

Kualifikasi Usaha (K1)  
 BTN BUMI SONGKA ASRI BLOK A NO 10, PALOPO  
 NIRWAN



**SAFATI KARYA, CV**

Kualifikasi Usaha (K2)  
 JL. IMAM BONJOL NO. 26, PALOPO 91921  
 0471-22234  
 NY. HJ. FATIMAH. MS

**SALAM JAYA, CV**

Kualifikasi Usaha (K1)  
 JL. SUNGAI PAREMAN II NO. 18 A, SABBAMPARU, KEC. WARU UTARA, PALOPO  
 ARSAMAD SALAM



**SAMAJAYA SENTRAMAKMUR, PT**

Kualifikasi Usaha (M1)  
 JL. A. TADDA NO. 2, PONJALAE, KEC. WARU TIMUR, PALOPO 91921  
 NOER HILAL WELARENG



**SAMARINDA PERKASA, PT**

Kualifikasi Usaha (M1)  
 JL. KH ABDUL KADIR DAUD CX JL. BELIMBING RT. 1/RW. 5, DANGERAKKO, KEC. WARU, PALOPO 91921  
 PETRUS SAMPE TODING



**SAMARINDA, CV**

Kualifikasi Usaha (K3)  
 JL. BELIMOBING NO. 33, DANGERAKKO, KEC. WARU, PALOPO 91921  
 P. S. TODING





**SAMPODDO INTI PERKASA, CV**

Kualifikasi Usaha (K1)  
 JL. IMAM BONJOL NO.77, LUMINDA, KEC. WARU UTARA 91912  
 0771-327207



**SANTI ALAM, CV**

Kualifikasi Usaha (K2)  
 JL. JEND. SUDIRMAN 32 A, PALOPO  
 NY. FARIDA



**SAPTA BAKTI JAYA, CV**

Kualifikasi Usaha (K3)  
 BTN MERDEKA BLOK J NO. 7, SALEKOE, KEC. WARU TIMUR, PALOPO 91921  
 081342622588  
 081342622588  
 ANDI AGRI. B

**SAPTA UTAMA, CV**

Kualifikasi Usaha (K2)  
 JL. IMAM BONJOL NO. 13, PATTENE, KEC. WARU UTARA, PALOPO 91912  
 ANDI KAHARUDDIN



**SARANA KAYU, CV**

Kualifikasi Usaha (K1)  
 JL. MERDEKA NO. 13, PALOPO  
 H. AMIRUDDIN. DM

**SARSIN ENGGINER, CV**



Kualifikasi Usaha (K1)  
 JL. ELANG NO.6, LUMINDA, KEC. WARU UTARA 91914

**SAUDARA, CV**

Kualifikasi Usaha (K3)  
 JL. SAWERIGADING 42 LT. II, PENGGOLI, KEC. WARU UTARA, PALOPO 91911  
 0471-20099  
 MASNIAR SOFYAN

**SAWERIGADING, CV**

Kualifikasi Usaha (K1)

 JL. S. CEREKANG NO. 23, PALOPO  
 MUHAMMAD ALI. M



**SEGITIGA MERDEKA, CV**

Kualifikasi Usaha (K1)

 JL. MERDEKA BLOK J16, SALOTELLUE, KEC. WARANG TIMUR 91921



**SEMANGAT BARU, CV**

Kualifikasi Usaha (K2)

 JL. SAWERIGADING NO. 56, SALOBULO, KEC. WARANG UTARA, PALOPO 91914  
 YUNIAR



**SHANGRILLA, CV**

Kualifikasi Usaha (K1)

 JL. YOS SUDARSO NO. 34, PALOPO  
 ADJENG ANDI AMRU



**SINAR JAYA UTAMA, CV**

Kualifikasi Usaha (K2)

 JL. DIPONEGORO NO. 63, BATUPASI, KEC. WARANG UTARA, PALOPO 91911  
 RIZAL JEFRI, SE



**SINAR JAYA, CV**

Kualifikasi Usaha (K2)

 JL. SALOPOA, MANCANI, KEC. TELLUWANUA, PALOPO 91911  
 ASISAH DAHLAN



**SINAR MAS, CV**

Kualifikasi Usaha (K3)

 JL. KELAPA NO. 62, PALOPO  
 MUHAMMAD FURKAN



**SINAR PALOPO, CV**

Kualifikasi Usaha (K2)

 JL. BATARA LR. II NO. 4, BOTING, KEC. WARANG, PALOPO 91923  
 IR. H. SUHARMAN SUMAR



**SUCI RAMADHANI, CV**

Kualifikasi Usaha (K1)

 JL. A. MAS JAYA NO. 21, BOTING, KEC. WARANG, PALOPO 91923  
 S A L M A



**SUKMA, CV**

Kualifikasi Usaha (K2)

 JL. PONGSIMPI NO. 15, PALOPO 91923  
 HJ. ANNI



**SUMBER BAROKAH, CV**

Kualifikasi Usaha (K2)

 JL. ANDI TADDA NO. 5 A, PALOPO 91912  
 HJ. MADEYANG RASYID



**SUMBER KARYA, CV**

Kualifikasi Usaha (K2)

 JL. YUSUF ARIEF NO. 9, AMASSANGAN, KEC. WARANG, PALOPO 91922  
 H. MAHMUD SADIQ



**SUMBER LESTARI, CV.**

Kualifikasi Usaha (K2)

 JL. A.PATTIWERO NO 14, PALOPO  
 AKMAL



**SUNU ASTALOKA KONSULTAN, CV**

Kualifikasi Usaha (K1)

 JL. MERPATI III NO.448, RAMPOANG, KEC. BARANG, PALOPO 91914  
 NUR ALIM DJAFAR,ST

**SURYA BHAKTI, CV**

Kualifikasi Usaha (K2)

 JL. DR. RATULANGI NO. 120, PALOPO  
 MALHANI



**SURYA CITRA ABADI, CV**

Kualifikasi Usaha (K2)

 JL. CAMAR 3 B3 NO.5, TEMMALEBBA, KEC. BARANG 91914



**SURYA KENCANA, CV**

Kualifikasi Usaha (K2)

 JL. MURAI NO. 47, PALOPO  
 SANDRIONES. BP



**SURYA MEDICA, CV**

Kualifikasi Usaha (K2)

 JL. ANDI HAMID OPU ONANG, PALOPO  
 ASTUTY PRATIWI CORNELIS



**SURYA MUTMAINNAH, PT**

Kualifikasi Usaha (M1)

 JL. MERDEKA KOMP. CITRA PALOPO GARDEN BLOK A III/1, SURUTANGA, KEC. WARANG TIMUR, PALOPO 91921  
 H. SUFRY M.



**SURYA UTAMA JAYA, CV**

Kualifikasi Usaha (K1)

 JL. BTN MERDEKA BLOK H NO. 8, SALEKOE, KEC. WARANG TIMUR, PALOPO 91921  
 FADLI IMRAN





**SURYA, CV**

Kualifikasi Usaha (K1)

 JL. BTN BERINGIN JAYA BLOK L NO.15, PALOPO  
 EDY



**SWACITA BAHAGIA JAYA, CV**

Kualifikasi Usaha (K3)

 BTN BERINGIN JAYA BLOK J NO. 7, SALEKOE, KEC. WARANG TIMUR, PALOPO 91921  
 085395349958  
 085395349958  
 A. HERRY ARIYANTO



**SYALWA KONSTRUKSI, CV**

Kualifikasi Usaha (K1)

 JL. LIBUKANG II BLOK BB 1 NO.1, PALOPO  
 MASNI MASTUR



**SYAM MAKMUR, PT**

Kualifikasi Usaha (M1)

 JL. SAWERIGADING NO. 44, BATUPASI, KEC. WARANG UTARA, PALOPO 91911  
 0471-21381  
 HJ. MUSDALIFAH



**SYAM SEJAHTERA, CV**

Kualifikasi Usaha (K1)

 PERM. PONDOK MERDEKA INDAH BLOK C2/8, PALOPO  
 HJ. HARTATI



**SYAWAL PERDANA, CV**

Kualifikasi Usaha (K1)

 JL. JEND. AHMAD YANI, PALOPO  
 SITTI AISYAH



**TAHIYAT PRATAMA, CV**

Kualifikasi Usaha (K2)

 JL. YOS SUDARSO NO. 48 RT. 01/RW. 02, PONTAP, KEC. WARANG TIMUR, PALOPO 91921  
 ARIFIN



**TANARIGELLA JAYA, CV**

Kualifikasi Usaha (K1)

 JL. WE CUDAI NO. 51 A, PALOPO  
 OVAN\_S@YAHOO.COM  
 IR. SAWAL



**TIGA BINTANG, CV**

Kualifikasi Usaha (K1)

 JL. DIPONEGORO NO. 63 LT. II, PALOPO 91912  
 SYARLINAWATI, A.MD



**TIGA PUTRA UTAMA, CV**

Kualifikasi Usaha (K1)

 JL. MERPATI I / 496 PERUMNAS, PALOPO  
 AHMAD FAISAL



**TORMAN JAYA, CV**

Kualifikasi Usaha (K2)

 JL. VETERAN NO. 63, PATTENE, KEC. WARANG UTARA, PALOPO  
 NUR ASILAN



**TRI AT, CV**

Kualifikasi Usaha (K1)

 JL IMAM BONJOL NO 4A, PALOPO 91913  
 ST KHADIJAH ANTON TOAGO



**TRI PILAR, CV**

Kualifikasi Usaha (K3)

 JL. IMAM BONJOL NO. 15, PALOPO  
 ANDI YUSUF KAIMUDDIN



**TRI PUTRA, CV**

Kualifikasi Usaha (K2)

 JL. YUSUF ARIF NO. 7, AMASSANGAN, KEC. WARA, PALOPO 91922  
 NUR ASLAN



**TRIDAYA MUDA CEMERLANG , PT**

Kualifikasi Usaha (M1)

 JL ANGGREK BLOK B NO 7 RT. 7/RW. 2, TOMPOTIKKA, KEC. WARA, PALOPO 91921  
 DRS DULMAN



**TRIGAS MUDA, CV**

Kualifikasi Usaha (K3)

 JL ANGGREK BLOK B NO 7, TOMPOTIKKA, KEC. WARA, PALOPO 91912  
 DRS DULMAN



**TUNAS, CV**

Kualifikasi Usaha (K2)

 JL. PONGSIMPIN NO. 21, PAJALELANG, KEC. WARA, PALOPO  
 0471-22274  
 A. M. SISONG



**ULI WULANDARI, CV**

Kualifikasi Usaha (K1)

 JL. SAMIUN NO. 6 B, AMASSANGAN, KEC. WARA, PALOPO 91922  
 NURLIA RAMLAN. BSC



**UTAMA KARYA JAYA, CV**

Kualifikasi Usaha (K2)

 JL.MUNGKASA BTN MERDEKA NON BLOK, SALEKOE, KEC. WARA TIMUR, PALOPO 91921  
 FITRABUDDIN



**WEKASA KARYA, CV**

Kualifikasi Usaha (K2)

 JL. PONGKEA NO. 45 A, PALOPO  
 H. AKHWAR RANGGO



**WETUJU, CV**

Kualifikasi Usaha (K2)

 JL. RATULANGI NO 87, SALOBULO, KEC. WARA UTARA, PALOPO  
 SITTI



**WIKRA INTI PERKASA, CV.**

Kualifikasi Usaha (K2)

 BTN NYIUR PERMAI BLOK B3.1/14, PALOPO  
 0471-325036  
 RUSLAN



**WIRA SARANA, CV**

Kualifikasi Usaha (K3)

 JL. DR. RATULANGI NO. 141 A RT. 03/RW. 04, SALOBULO, KEC. WARA UTARA, PALOPO 91911  
 MASYHUR WONO



**WIRABUANA KARYA, CV**

Kualifikasi Usaha (K3)

 JL. JEND. AHMA YANI I NO. 3, BOTING, KEC. WARA, PALOPO 91923  
 0471-23169  
 SYAMSUL BAHRI. BC.KU



**WIRASTI KARYA, CV**

Kualifikasi Usaha (K1)

 PERUM CITRA GRAHA B3 NO 7, PALOPO  
 WALTER SALMAN



**WISATA, CV.**

Kualifikasi Usaha (K3)

 JL. KH. ACHMAD DAHLAN NO. 85, PALOPO  
 ANDI SOFYAN



**WITA JAYA, CV**

Kualifikasi Usaha (K1)

 JL. DR. RATULANGI NO. 70, PALOPO  
 ZAKWAN WIRAWAN M



**YANI UTAMA, CV**

Kualifikasi Usaha (K2)

 JL. DR. RATULANGI NO. 104, SALOBULO, KEC. WARA UTARA, PALOPO 91911  
 0471-2119  
 MUH. YAMIN MARRA



**YOGI PERDANA PUTRA, CV**

Kualifikasi Usaha (K1)

 JL. S. PAREMAN NO. 1, SABBAMPARU, KEC. WARA UTARA, PALOPO 91913  
 0471-22293  
 M. ALI NASARUDDIN



**YUNDA UTAMA, CV**

Kualifikasi Usaha (K1)

 JL. AM KASIM NO 18, SALOBULO, KEC. WARA UTARA, PALOPO 91913  
 YUNDA INDRAMATI TASIK

**ZARINDA MOCHTAR JAYA, CV**

Kualifikasi Usaha (K2)

 JL. SAWERIGADING NO. 42 LT. I, BATUPASI, KEC. WARA UTARA, PALOPO 91911  
 SYAMSINAR SOFYAN