

**Proyeksi
Penduduk Kabupaten/Kota
Provinsi Papua**

2010-2020



**BADAN PUSAT STATISTIK
UNITED NATIONS POPULATION FUND**

JAKARTA 2015



BADAN PUSAT STATISTIK



**Proyeksi
Penduduk Kabupaten/Kota
Provinsi Papua**

2010-2020



**PROYEKSI PENDUDUK KABUPATEN/KOTA
TAHUN 2010 – 2020 PROVINSI PAPUA**

Pengarah:

Drs. Razali Ritonga, MA

Tim Teknis:

Dr. Indra Murty Surbakti, MA; Poetrijanti, S.Si; Dendi Handiyatmo SST, M.Si;
Hermawan Agustina, S.Kom;

Penyusun/Penulis:

Sri Wahyuni, SST, SE, M.Si
Ari Purbowati, S.Si

Pengolah Data:

Ikhsan Fahmi, SST

Layout:

Tika Agustin, SST

<http://www.bps.go.id>

KATA PENGANTAR

Proyeksi Penduduk Indonesia tahun 2010 - 2035 yang merupakan proyeksi penduduk untuk tingkat nasional dan provinsi telah diterbitkan pada tahun 2013. Untuk memenuhi kebutuhan data penduduk pada tingkat kabupaten/kota maka disusun proyeksi ini berdasarkan hasil Sensus Penduduk 2010 dan sesuai dengan asumsi penghitungan proyeksi nasional dan provinsi. Adapun metode yang digunakan memanfaatkan tren pertumbuhan penduduk sejak tahun 2000, dimana data kabupaten/kota sudah tersedia.

Publikasi Proyeksi Kabupaten/Kota disusun untuk periode 2010 - 2020 dengan tujuan untuk menunjang perencanaan pada tingkat kabupaten/kota di masa kini dan mendatang. Periode yang disampaikan cukup singkat dengan pertimbangan agar tren yang digunakan tidak terlalu menyimpang, sehingga hasil proyeksi ini masih dianggap realistis. Dengan demikian, untuk saat ini Badan Pusat Statistik telah menyediakan data proyeksi penduduk tingkat nasional, provinsi, dan kabupaten/kota yang dapat dimanfaatkan oleh semua pengguna data.

Penyusunan buku ini merupakan hasil kerja sama antara BPS dan UNFPA. Kami mengucapkan terima kasih kepada semua pihak yang telah membantu penyusunan buku ini. Semoga bermanfaat dan dapat memenuhi kebutuhan semua pihak yang memerlukan, khususnya bagi pihak yang berminat pada masalah sosial dan kependudukan.

Jakarta, Juni 2015

Kepala Badan Pusat Statistik,



Dr. Suryamin, M.Sc

<http://www.bps.go.id>

DAFTAR ISI

	Halaman
KATA PENGANTAR	iii
DAFTAR ISI	v
BAB I. PENDAHULUAN	1
BAB II. METODOLOGI	3
LAMPIRAN	
Tabel I.1 Proyeksi Penduduk Menurut Kabupaten/Kota dan Jenis Kelamin Tahun 2010 - 2020	7
Tabel I.2 Rasio Jenis Kelamin Menurut Kabupaten/Kota Tahun 2010 - 2020	10
Tabel I.3 Rasio Ketergantungan Menurut Kabupaten/Kota Tahun 2010 - 2020.....	11
Tabel I.4 Persentase Penduduk Perkotaan Menurut Kabupaten/Kota Tahun 2010 - 2020	12
Tabel I.5 Persentase Penduduk Lansia Menurut Kabupaten/Kota Tahun 2010 - 2020..	13
Gambar I Piramida Penduduk Menurut Kabupaten/Kota Tahun 2010 - 2020.....	14
Tabel II Proyeksi Penduduk Menurut Jenis Kelamin dan Kelompok Umur Tahun 2010 - 2020	43

<http://www.bps.go.id>

BAB I

PENDAHULUAN

Informasi mengenai jumlah penduduk untuk wilayah kabupaten/kota pada suatu waktu tertentu dibutuhkan dalam perencanaan program dan penentuan kebijakan di wilayah tersebut. Ketersediaan data penduduk dapat dipenuhi dari hasil sensus penduduk ataupun survei tentang kependudukan namun sayangnya tidak setiap tahun tersedia. Oleh karena itu, perlu dibuat suatu perkiraan mengenai jumlah penduduk untuk wilayah kabupaten/kota untuk mengisi kekosongan pada tahun-tahun tertentu atau untuk masa yang akan datang. Ketersediaan data penduduk selain jumlahnya juga dilengkapi dengan karakteristik jenis kelamin dan umur.

Secara nasional dan pada tingkat provinsi informasi penduduk masa yang datang diproyeksikan menggunakan metode komponen, dimana metode tersebut mempertimbangkan pengaruh kelahiran, kematian, dan perpindahan. Untuk tingkat kabupaten/kota dilakukan estimasi penduduk dengan mempertimbangkan laju pertumbuhan untuk masing-masing kabupaten/kota, dimana jumlahnya dipagu dari hasil proyeksi provinsinya. Metode estimasi yang digunakan untuk memperkirakan penduduk masa yang akan datang menggunakan metode geometrik. Pemilihan metode ini didasarkan kesesuaian pertambahan secara geometrik dengan perkembangan jumlah penduduk dan disadari bahwa belum dapat dilakukannya proyeksi komponen untuk kabupaten/kota karena komponen pertumbuhan belum tersedia lengkap.

Proyeksi penduduk kabupaten/kota menurut kelompok umur, dan jenis kelamin yang disajikan dalam publikasi ini mencakup kurun waktu sepuluh tahun, mulai tahun 2010 sampai dengan 2020. Pembuatan proyeksi dengan kurun waktu singkat ini dimaksudkan agar hasilnya dapat digunakan untuk berbagai keperluan terutama perencanaan di masa datang.

<http://www.bps.go.id>

BAB II

METODOLOGI

Estimasi penduduk dengan metode geometrik menggunakan asumsi bahwa jumlah penduduk akan bertambah secara geometrik menggunakan dasar perhitungan bunga majemuk. Laju pertumbuhan penduduk (*rate of growth*) dianggap sama untuk setiap tahun. Berikut formula yang digunakan pada metode geometrik:

$$P_t = P_0(1+r)^t$$

$$r = \left(\frac{P_t}{P_0}\right)^{\frac{1}{t}} - 1$$

dimana:

- P_t = jumlah penduduk pada tahun t
- P_0 = jumlah penduduk pada tahun awal
- r = laju pertumbuhan penduduk
- t = periode waktu antara tahun dasar dan tahun t (dalam tahun)

Data yang dibutuhkan:

- Jumlah penduduk Indonesia hasil proyeksi penduduk 2010 - 2020 yang dirinci menurut provinsi.
- Jumlah penduduk kabupaten/kota hasil SP2000, SP2010, khusus untuk kabupaten/kota di Provinsi Aceh dan Pulau Nias menggunakan data hasil SPAN2005.

Tahapan menghitung proyeksi penduduk kabupaten/kota:

1. Menentukan sumber data dari hasil sensus penduduk dan menyiapkan dua data penduduk untuk tahun yang berbeda pada suatu wilayah yang akan diestimasi.
2. Menghitung rata-rata laju pertumbuhan penduduk (LPP) per tahun dengan metode geometrik berdasarkan jumlah penduduk dari dua data.

3. Melakukan proses prorata, agar penjumlahan penduduk untuk semua kabupaten/kota menjadi sama dengan penduduk provinsi (penduduk provinsi sebagai kontrol).
4. Jumlah penduduk per kabupaten/kota ini selanjutnya akan digunakan sebagai kontrol untuk menghitung jumlah penduduk menurut kota/desa, jenis kelamin, maupun menurut kelompok umur.
5. Estimasi penduduk untuk karakteristik jenis kelamin diolah terlebih dahulu, kemudian dilanjutkan dengan estimasi penduduk perkotaan dan perdesaan.
6. Melakukan proses iterasi untuk penduduk kabupaten/kota menurut jenis kelamin dan kelompok umur, dengan jumlah penduduk provinsi sebagai kontrol.
7. Untuk kabupaten/kota pemekaran yang pada saat sensus belum terbentuk, data ditelusuri menggunakan data SP2000, SPAN2005, dan SP2010.

LAMPIRAN

<http://www.tips-go.id>

Tabel I.1.1
 PROYEKSI PENDUDUK
 MENURUT KABUPATEN/KOTA DAN JENIS KELAMIN
 TAHUN 2010 - 2020

KABUPATEN/KOTA	LAKI-LAKI											
	2010	2011	2012	2013	2014	2015	2016	2017	2018	2019	2020	
(1)	(2)	(3)	(4)	(5)	(6)	(7)	(8)	(9)	(10)	(11)	(12)	
PAPUA												
MERAUKE	103.792	106.371	108.404	110.388	110.787	112.194	113.392	114.429	115.517	116.092	116.385	
JAYAWIJAYA	101.919	101.951	102.147	102.912	103.482	105.626	108.627	109.201	110.424	111.008	111.811	
JAYAPURA	59.917	60.700	61.794	62.788	62.796	63.891	65.185	66.307	67.383	68.986	70.206	
NABIRE	69.790	70.495	71.800	73.073	73.185	74.607	75.878	76.913	78.100	78.705	79.909	
YAPEN WAROPEN	43.277	43.915	44.824	45.391	46.104	46.900	47.689	48.819	49.814	52.211	53.485	
BIAK NUMFOR	65.987	67.108	68.390	69.582	69.608	71.906	73.228	74.794	76.286	78.101	79.886	
PANIAI	80.118	80.472	81.981	83.603	84.315	85.491	86.892	88.302	89.615	91.495	93.079	
PUNCAK JAYA	55.192	56.088	58.087	61.083	61.406	62.314	65.683	68.430	70.818	72.715	76.098	
MIMIKA	103.685	105.891	107.919	110.825	111.618	113.126	115.309	118.316	120.103	121.697	123.819	
BOVEN DIGOEL	30.720	31.625	32.295	32.698	33.225	33.908	34.795	35.673	36.201	36.892	39.285	
MAPPI	43.105	44.218	45.090	45.781	46.406	46.493	47.298	47.586	49.809	51.796	56.471	
ASMAT	40.613	42.628	43.401	44.290	44.674	44.779	45.585	47.372	47.610	47.902	48.413	
YAHUKIMO	87.301	88.703	90.317	92.015	92.992	93.716	94.932	95.793	96.694	96.886	97.192	
PEGUNUNGAN BINTANG	35.516	35.878	36.480	37.181	37.607	37.616	37.720	38.015	38.695	40.013	40.312	
TOLIKARA	62.177	65.006	67.181	68.407	69.297	71.378	72.613	74.188	74.495	74.903	75.207	
SARMI	18.496	18.725	19.006	19.411	19.416	19.571	19.993	20.395	21.406	22.296	22.786	
KEEROM	26.816	27.113	27.614	28.186	28.827	28.896	28.991	29.483	29.996	30.900	31.114	
WAROPEN	13.188	13.612	13.900	14.208	14.597	14.620	14.687	15.177	16.181	17.004	17.322	
SUPIORI	8.378	8.513	8.820	8.875	9.120	9.121	9.189	9.712	10.596	11.285	11.408	
MAMBERAMO RAYA	9.783	10.102	10.288	10.387	10.617	10.883	10.990	11.394	12.197	12.793	13.115	
NDUGA	43.383	45.014	45.901	46.672	52.184	52.891	53.674	53.702	53.792	54.313	54.593	
LANNY JAYA	80.189	82.875	84.522	86.223	93.394	93.604	94.228	94.378	94.696	95.111	95.474	
MAMBERANO TENGAH	21.503	22.012	22.483	22.904	24.979	25.024	25.044	25.271	25.289	25.325	25.602	
YALIMO	27.196	28.128	28.508	29.072	31.096	31.618	31.993	32.418	32.709	34.011	34.221	
PUNCAK	49.614	50.222	51.116	52.123	52.984	54.089	55.026	56.425	58.217	58.791	59.610	
DOGIYAI	42.802	43.479	44.279	44.913	45.502	45.908	46.716	47.081	48.719	49.801	49.891	
INTAN JAYA	20.900	21.088	21.704	22.011	22.610	23.393	23.694	24.228	24.608	24.899	25.214	
DEIYAI	32.600	33.080	33.592	34.308	35.008	36.206	36.824	37.001	37.201	37.604	37.818	
KOTA JAYAPURA	137.608	139.693	142.097	143.848	144.440	151.450	154.096	157.710	159.600	161.155	162.487	
JUMLAH	1.515.565	1.544.705	1.573.940	1.603.158	1.632.276	1.661.219	1.689.971	1.718.513	1.746.771	1.774.690	1.802.213	

Tabel I.1.2
 PROYEKSI PENDUDUK
 MENURUT KABUPATEN/KOTA DAN JENIS KELAMIN
 TAHUN 2010 - 2020

KABUPATEN/KOTA	PEREMPUAN										
	2010	2011	2012	2013	2014	2015	2016	2017	2018	2019	2020
(1)	(2)	(3)	(4)	(5)	(6)	(7)	(8)	(9)	(10)	(11)	(12)
MERAUKE	93.509	95.415	97.477	99.592	102.697	104.391	106.614	108.960	110.197	111.319	112.296
JAYAWIJAYA	95.800	97.027	98.951	100.173	100.630	100.694	101.602	103.610	104.570	106.879	108.301
JAYAPURA	52.960	53.809	54.697	56.001	56.587	57.519	58.595	59.668	61.204	62.816	63.974
NABIRE	61.110	61.788	62.810	64.210	64.591	65.571	66.917	68.188	69.821	71.603	72.912
YAPEN WAROPEN	40.329	41.095	41.794	42.796	43.890	44.504	45.425	46.188	47.598	48.993	49.828
BIAK NUMFOR	61.792	62.981	63.992	65.498	66.223	67.265	68.573	69.903	72.118	74.300	75.618
PANIAI	74.598	75.009	76.139	77.721	78.174	78.789	80.433	81.891	83.777	85.915	87.423
PUNCAK JAYA	46.810	48.808	49.698	50.927	51.874	52.996	54.096	55.161	55.295	56.585	57.614
MIMIKA	79.806	81.888	83.687	85.576	87.693	88.551	90.282	92.097	95.390	97.992	99.786
BOVEN DIGOEL	25.580	26.372	26.993	27.705	28.058	29.112	29.879	30.536	31.516	32.319	32.837
MAPPI	39.197	40.195	41.323	42.225	43.384	45.383	46.294	47.085	49.790	51.496	52.443
ASMAT	36.665	38.770	39.915	40.710	41.940	43.799	44.731	45.537	47.996	49.588	50.472
YAHUKIMO	78.611	80.003	81.303	83.071	85.201	87.610	89.285	91.228	92.398	94.001	95.435
PEGUNGAN BINTANG	30.466	31.022	31.440	32.123	33.090	34.094	34.791	35.458	35.701	35.775	36.274
TOLIKARA	53.204	54.380	55.710	56.919	58.229	59.945	61.173	62.388	63.200	64.208	65.206
SARMI	14.809	15.379	15.801	16.097	16.371	17.226	17.518	17.815	18.000	18.219	18.493
KEEROM	22.204	22.771	23.071	23.586	24.175	24.798	25.139	25.535	25.803	26.200	26.789
WAROPEN	11.731	12.216	12.520	12.697	13.126	13.775	14.116	14.303	14.431	14.510	14.778
SUPIORI	7.612	7.805	7.858	8.101	8.168	9.065	9.297	9.392	9.422	9.425	9.780
MAMBERAMO RAYA	8.707	8.869	9.216	9.389	9.897	10.640	10.831	10.919	11.110	11.293	11.658
NDUGA	36.319	37.085	38.392	39.222	40.346	41.282	42.211	43.310	43.725	44.282	45.224
LANNY JAYA	69.499	71.046	73.400	74.854	77.195	79.021	80.554	82.309	82.986	83.884	84.831
MAMBERANO TENGAH	18.405	18.801	19.410	19.783	20.419	21.297	21.652	22.216	22.801	22.876	23.209
YALIMO	24.022	24.495	25.277	25.839	26.489	27.273	27.785	28.404	28.406	28.594	29.568
PUNCAK	44.385	45.958	46.893	47.803	48.531	49.535	50.495	51.397	52.965	54.413	55.713
DOGIYAI	42.101	42.603	43.422	44.414	45.320	46.282	47.093	47.916	47.871	48.101	49.386
INTAN JAYA	19.912	20.732	20.891	21.394	22.202	22.524	23.606	24.090	24.204	24.394	25.385
DEIYAI	29.988	31.132	31.630	32.208	33.017	33.175	33.796	35.205	35.285	35.595	36.711
KOTA JAYAPURA	121.281	123.104	126.188	128.696	131.254	132.040	134.690	135.980	138.175	139.037	141.273
JUMLAH	1.341.412	1.370.558	1.399.898	1.429.330	1.458.771	1.488.156	1.517.473	1.546.689	1.575.755	1.604.612	1.633.217

Tabel I.1.3
 PROYEKSI PENDUDUK
 MENURUT KABUPATEN/KOTA DAN JENIS KELAMIN
 TAHUN 2010 - 2020

KABUPATEN/KOTA	LAKI-LAKI + PEREMPUAN											
	2010	2011	2012	2013	2014	2015	2016	2017	2018	2019	2020	
(1)	(2)	(3)	(4)	(5)	(6)	(7)	(8)	(9)	(10)	(11)	(12)	
PAPUA												
MERAUKE	197.301	201.786	205.881	209.980	213.484	216.585	220.006	223.389	225.714	227.411	228.681	
JAYAWIJAYA	197.719	198.978	201.098	203.085	204.112	206.320	210.229	212.811	214.994	217.887	220.112	
JAYAPURA	112.877	114.509	116.491	118.789	119.383	121.410	123.780	125.975	128.587	131.802	134.180	
NABIRE	130.900	132.283	134.610	137.283	137.776	140.178	142.795	145.101	147.921	150.308	152.821	
YAPEN WAROPEN	83.606	85.010	86.618	88.187	89.994	91.404	93.114	95.007	97.412	101.204	103.313	
BIAK NUMFOR	127.779	130.089	132.382	135.080	135.831	139.171	141.801	144.697	148.404	152.401	155.504	
PANIAI	154.716	155.481	158.120	161.324	162.489	164.280	167.325	170.193	173.392	177.410	180.502	
PUNCAK JAYA	102.002	104.896	107.785	112.010	113.280	115.310	119.779	123.591	126.113	129.300	133.712	
MIMIKA	183.491	187.779	191.606	196.401	199.311	201.677	205.591	210.413	215.493	219.689	223.605	
BOVEN DIGOEL	56.300	57.997	59.288	60.403	61.283	63.020	64.674	66.209	67.717	69.211	72.122	
MAPPI	82.302	84.413	86.413	88.006	89.790	91.876	93.592	94.671	99.599	103.292	108.914	
ASMAT	77.278	81.398	83.316	85.000	86.614	88.578	90.316	92.909	95.606	97.490	98.885	
YAHUKIMO	165.912	168.706	171.620	175.086	178.193	181.326	184.217	187.021	189.092	190.887	192.627	
PEGUNGAN BINTANG	65.982	66.900	67.920	69.304	70.697	71.710	72.511	73.473	74.396	75.788	76.586	
TOLIKARA	115.381	119.386	122.891	125.326	127.526	131.323	133.786	136.576	137.695	139.111	140.413	
SARMI	33.305	34.104	34.807	35.508	35.787	36.797	37.511	38.210	39.406	40.515	41.279	
KEEROM	49.020	49.884	50.685	51.772	53.002	53.694	54.130	55.018	55.799	57.100	57.903	
WAROPEN	24.919	25.828	26.420	26.905	27.723	28.395	28.803	29.480	30.612	31.514	32.100	
SUPIORI	15.990	16.318	16.678	16.976	17.288	18.186	18.486	19.104	20.018	20.710	21.188	
MAMBERAMO RAYA	18.490	18.971	19.504	19.776	20.514	21.523	21.821	22.313	23.307	24.086	24.773	
NDUGA	79.702	82.099	84.293	85.894	92.530	94.173	95.885	97.012	97.517	98.595	99.817	
LANNY JAYA	149.688	153.921	157.922	161.077	170.589	172.625	174.782	176.687	177.682	178.995	180.305	
MAMBERANO TENGAH	39.908	40.813	41.893	42.687	45.398	46.321	46.696	47.487	48.090	48.201	48.811	
YALIMO	51.218	52.623	53.785	54.911	57.585	58.891	59.778	60.822	61.115	62.605	63.789	
PUNCAK	93.999	96.180	98.009	99.926	101.515	103.624	105.521	107.822	111.182	113.204	115.323	
DOGIYAI	84.903	86.082	87.701	89.327	90.822	92.190	93.809	94.997	96.590	97.902	99.277	
INTAN JAYA	40.812	41.820	42.595	43.405	44.812	45.917	47.300	48.318	48.812	49.293	50.599	
DEIYAI	62.588	64.212	65.222	66.516	68.025	69.381	70.620	72.206	72.486	73.199	74.529	
KOTA JAYAPURA	258.889	262.797	268.285	272.544	275.694	283.490	288.786	293.690	297.775	300.192	303.760	
JUMLAH	2.856.977	2.915.263	2.973.838	3.032.488	3.091.047	3.149.375	3.207.444	3.265.202	3.322.526	3.379.302	3.435.430	

Tabel I.2
RASIO JENIS KELAMIN
MENURUT KABUPATEN/KOTA
TAHUN 2010 - 2020

KABUPATEN/KOTA	2010	2011	2012	2013	2014	2015	2016	2017	2018	2019	2020
	(2)	(3)	(4)	(5)	(6)	(7)	(8)	(9)	(10)	(11)	(12)
PAPUA											
MERAUKE	111,00	111,48	111,21	110,84	107,88	107,47	106,36	105,02	104,83	104,29	103,64
JAYAWIJAYA	106,39	105,07	103,23	102,73	102,83	104,90	106,91	105,40	105,60	103,86	103,24
JAYAPURA	113,14	112,81	112,98	112,12	110,97	111,08	111,25	111,13	110,10	109,82	109,74
NABIRE	114,20	114,09	114,31	113,80	113,31	113,78	113,39	112,80	111,86	109,92	109,60
YAPEN WAROPEN	107,31	106,86	107,25	106,06	105,04	105,38	104,98	105,70	104,66	106,57	107,34
BIAK NUMFOR	106,79	106,55	106,87	106,24	105,11	106,90	106,79	107,00	105,78	105,12	105,64
PANIAI	107,40	107,28	107,67	107,57	107,86	108,51	108,03	107,83	106,97	106,49	106,47
PUNCAK JAYA	117,91	114,92	116,88	119,94	118,38	117,58	121,42	124,06	128,07	128,51	132,08
MIMIKA	129,92	129,31	128,96	129,50	127,28	127,75	127,72	128,47	125,91	124,19	124,08
BOVEN DIGOEL	120,09	119,92	119,64	118,02	118,42	116,47	116,45	116,82	114,87	114,15	119,64
MAPPI	109,97	110,01	109,12	108,42	106,97	102,45	102,17	101,06	100,04	100,58	107,68
ASMAT	110,77	109,95	108,73	108,79	106,52	102,24	101,91	104,03	99,20	96,60	95,92
YAHUKIMO	111,05	110,87	111,09	110,77	109,14	106,97	106,32	105,00	104,65	103,07	101,84
PEGUNUNGAN BINTANG	116,58	115,65	116,03	115,75	113,65	110,33	108,42	107,21	108,39	111,85	111,13
TOLIKARA	116,87	119,54	120,59	120,18	119,01	119,07	118,70	118,91	117,87	116,66	115,34
SARMI	124,90	121,76	120,28	120,59	118,60	113,61	114,13	114,48	118,92	122,38	123,21
KEEROM	120,77	119,07	119,69	119,50	119,24	116,53	115,32	115,46	116,25	117,94	116,14
WAROPEN	112,42	111,43	111,02	111,90	111,21	106,13	104,05	106,11	112,13	117,19	117,21
SUPIORI	110,06	109,07	112,24	109,55	111,66	100,62	98,84	103,41	112,46	119,73	116,65
MAMBERAMO RAYA	112,36	113,90	111,63	110,63	107,27	102,28	101,47	104,35	109,78	113,28	112,50
NDUGA	119,45	121,38	119,56	118,99	129,34	128,12	127,16	123,99	123,02	122,65	120,72
LANNY JAYA	115,38	116,65	115,15	115,19	120,98	118,45	116,97	114,66	114,11	113,38	112,55
MAMBERANO TENGAH	116,83	117,08	115,83	115,78	122,33	117,50	115,67	113,75	110,91	110,71	110,31
YALIMO	113,21	114,83	112,78	112,51	117,39	115,93	115,14	114,13	115,15	118,94	115,74
PUNCAK	111,78	109,28	109,01	109,04	109,18	109,19	108,97	109,78	109,92	108,05	106,99
DOGIYAI	101,67	102,06	101,97	101,12	100,40	99,19	99,20	98,26	101,77	103,53	101,02
INTAN JAYA	104,96	101,72	103,89	102,88	101,84	103,86	100,37	100,57	101,67	102,07	99,33
DEIYAI	108,71	106,26	106,20	106,52	106,03	109,14	108,96	105,10	105,43	105,64	103,02
KOTA JAYAPURA	113,46	113,48	112,61	111,77	110,05	114,70	114,41	115,98	115,51	115,91	115,02
JUMLAH	112,98	112,71	112,43	112,16	111,89	111,63	111,37	111,11	110,85	110,60	110,35

Tabel I.3
RASIO KETERGANTUNGAN
MENURUT KABUPATEN/KOTA
TAHUN 2010 - 2020

KABUPATEN/KOTA	2010	2011	2012	2013	2014	2015	2016	2017	2018	2019	2020
	(2)	(3)	(4)	(5)	(6)	(7)	(8)	(9)	(10)	(11)	(12)
MERAUKE	55,72	53,90	52,27	50,82	49,47	48,29	47,21	46,22	45,36	44,67	44,10
JAYAWIJAYA	42,96	41,75	40,65	39,66	38,73	37,93	37,19	36,49	35,88	35,36	34,89
JAYAPURA	54,11	52,42	50,92	49,55	48,29	47,17	46,15	45,20	44,38	43,70	43,13
NABIRE	50,15	48,68	47,36	46,16	45,05	44,07	43,17	42,33	41,59	40,96	40,42
YAPEN WAROPEN	65,35	63,24	61,35	59,65	58,07	56,68	55,40	54,22	53,21	52,35	51,65
BIAK NUMFOR	62,61	60,49	58,61	56,90	55,33	53,94	52,64	51,47	50,45	49,58	48,88
PANIAI	52,45	51,16	50,00	48,95	47,95	47,10	46,29	45,53	44,87	44,30	43,78
PUNCAK JAYA	42,21	40,97	39,85	38,83	37,89	37,07	36,31	35,61	34,99	34,46	33,99
MIMIKA	47,66	46,40	45,27	44,26	43,30	42,46	41,70	40,97	40,33	39,76	39,27
BOVEN DIGOEL	57,12	55,62	54,28	53,04	51,85	50,83	49,88	48,98	48,16	47,43	46,79
MAPPI	71,06	69,15	67,40	65,80	64,28	62,93	61,67	60,47	59,40	58,43	57,57
ASMAT	71,98	70,16	68,51	67,00	65,58	64,32	63,18	62,06	61,06	60,18	59,39
YAHUKIMO	55,31	53,88	52,60	51,43	50,33	49,40	48,52	47,68	46,96	46,33	45,77
PEGUNUNGAN BINTANG	57,12	55,77	54,56	53,46	52,43	51,54	50,74	49,95	49,28	48,67	48,12
TOLIKARA	53,05	51,69	50,48	49,36	48,30	47,40	46,55	45,74	45,04	44,42	43,86
SARMI	55,11	53,40	51,87	50,46	49,14	48,00	46,92	45,95	45,08	44,33	43,66
KEEROM	53,26	51,59	50,08	48,74	47,51	46,43	45,45	44,55	43,77	43,15	42,65
WAROPEN	63,41	61,44	59,78	58,23	56,79	55,55	54,42	53,37	52,47	51,73	51,12
SUPIORI	78,20	75,52	73,12	70,89	68,93	67,09	65,39	63,80	62,40	61,22	60,20
MAMBERAMO RAYA	76,31	74,14	72,14	70,35	68,66	67,14	65,74	64,43	63,24	62,21	61,29
NDUGA	64,87	63,08	61,44	59,95	58,52	57,31	56,16	55,06	54,10	53,26	52,50
LANNY JAYA	54,76	53,14	51,70	50,38	49,14	48,09	47,10	46,17	45,36	44,64	43,99
MAMBERANO TENGAH	54,68	53,16	51,82	50,56	49,38	48,38	47,42	46,52	45,73	45,04	44,41
YALIMO	47,60	46,35	45,23	44,18	43,21	42,38	41,61	40,88	40,25	39,72	39,24
PUNCAK	55,33	53,71	52,27	50,95	49,72	48,66	47,67	46,74	45,94	45,24	44,63
DOGIYAI	61,83	60,20	58,74	57,41	56,15	55,06	54,05	53,09	52,24	51,48	50,81
INTAN JAYA	52,44	51,17	50,06	49,01	48,04	47,18	46,41	45,64	44,97	44,38	43,89
DEIYAI	58,23	56,60	55,11	53,76	52,50	51,37	50,35	49,37	48,50	47,74	47,05
KOTA JAYAPURA	43,60	42,32	41,17	40,16	39,23	38,41	37,66	36,98	36,38	35,91	35,52
JUMLAH	53,73	52,24	50,88	49,63	48,51	47,51	46,57	45,69	44,96	44,32	43,76

Tabel I.4
 PERSENTASE PENDUDUK PERKOTAAN
 MENURUT KABUPATEN/KOTA
 TAHUN 2010 - 2020

KABUPATEN/KOTA	2010	2011	2012	2013	2014	2015	2016	2017	2018	2019	2020
(1)	(2)	(3)	(4)	(5)	(6)	(7)	(8)	(9)	(10)	(11)	(12)
MERAUKE	44,34	44,84	45,34	45,84	46,34	46,84	47,39	47,93	48,49	49,03	49,59
JAYAWIJAYA	20,11	20,60	21,08	21,58	22,08	22,59	23,16	23,69	24,25	24,78	25,32
JAYAPURA	43,67	44,17	44,67	45,17	45,66	46,16	46,71	47,26	47,81	48,36	48,91
NABIRE	47,50	47,99	48,50	48,99	49,50	49,99	50,55	51,09	51,64	52,18	52,74
YAPEN WAROPEN	45,22	45,72	46,22	46,72	47,20	47,71	48,26	48,81	49,35	49,91	50,46
BIAK NUMFOR	46,29	46,79	47,29	47,79	48,28	48,79	49,34	49,89	50,43	50,99	51,53
PANIAI	-	-	-	-	-	-	-	-	-	-	-
PUNCAK JAYA	-	-	-	-	-	-	-	-	-	-	-
MIMIKA	67,81	68,31	68,81	69,32	69,80	70,31	70,86	71,42	71,95	72,48	73,03
BOVEN DIGOEL	22,57	23,07	23,57	24,07	24,58	25,06	25,62	26,17	26,72	27,26	27,84
MAPPI	11,19	11,68	12,18	12,68	13,17	13,65	14,20	14,74	15,29	15,84	16,42
ASMAT	15,80	16,29	16,78	17,28	17,76	18,24	18,78	19,35	19,86	20,39	20,93
YAHUKIMO	2,24	2,73	3,24	3,73	4,22	4,72	5,27	5,81	6,36	6,90	7,45
PEGUNGGAN BINTANG	-	-	-	-	-	-	-	-	-	-	-
TOLIKARA	-	-	-	-	-	-	-	-	-	-	-
SARMI	19,27	19,77	20,26	20,77	21,26	21,74	22,30	22,85	23,42	23,98	24,54
KEEROM	-	-	-	-	-	-	-	-	-	-	-
WAROPEN	4,25	4,75	5,25	5,75	6,25	6,75	7,29	7,85	8,40	8,96	9,51
SUPIORI	2,61	3,11	3,61	4,10	4,61	5,09	5,63	6,19	6,75	7,32	7,86
MAMBERAMO RAYA	-	-	-	-	-	-	-	-	-	-	-
NDUGA	-	-	-	-	-	-	-	-	-	-	-
LANNY JAYA	-	-	-	-	-	-	-	-	-	-	-
MAMBERANO TENGAH	-	-	-	-	-	-	-	-	-	-	-
YALIMO	-	-	-	-	-	-	-	-	-	-	-
PUNCAK	-	-	-	-	-	-	-	-	-	-	-
DOGIYAI	-	-	-	-	-	-	-	-	-	-	-
INTAN JAYA	-	-	-	-	-	-	-	-	-	-	-
DEIYAI	-	-	-	-	-	-	-	-	-	-	-
KOTA JAYAPURA	91,10	91,60	92,10	92,60	93,10	93,60	94,15	94,70	95,25	95,81	96,35
JUMLAH	25,96	26,46	26,96	27,46	27,96	28,46	29,00	29,56	30,10	30,65	31,20

Tabel I.5
 PERSENTASE PENDUDUK LANSIA
 MENURUT KABUPATEN/KOTA
 TAHUN 2010 - 2020

KABUPATEN/KOTA	2010	2011	2012	2013	2014	2015	2016	2017	2018	2019	2020
	(2)	(3)	(4)	(5)	(6)	(7)	(8)	(9)	(10)	(11)	(12)
MERAUKE	5,36	5,40	5,49	5,63	5,85	6,10	6,40	6,75	7,15	7,61	8,14
JAYAWIJAYA	1,25	1,29	1,34	1,40	1,49	1,59	1,70	1,83	1,98	2,14	2,32
JAYAPURA	4,45	4,50	4,59	4,72	4,92	5,14	5,40	5,71	6,06	6,46	6,93
NABIRE	3,42	3,47	3,55	3,66	3,83	4,02	4,24	4,50	4,80	5,13	5,51
YAPEN WAROPEN	5,04	5,07	5,14	5,27	5,47	5,70	5,96	6,29	6,66	7,08	7,57
BIAK NUMFOR	5,76	5,80	5,90	6,05	6,28	6,54	6,84	7,21	7,63	8,10	8,65
PANIAI	1,12	1,16	1,20	1,26	1,34	1,42	1,53	1,64	1,78	1,92	2,08
PUNCAK JAYA	1,74	1,78	1,83	1,90	2,00	2,12	2,26	2,42	2,60	2,80	3,02
MIMIKA	1,47	1,50	1,55	1,61	1,70	1,80	1,92	2,06	2,21	2,38	2,58
BOVEN DIGOEL	1,74	1,79	1,86	1,94	2,04	2,18	2,32	2,49	2,67	2,89	3,12
MAPPI	1,91	1,98	2,05	2,15	2,28	2,42	2,60	2,79	3,01	3,25	3,52
ASMAT	1,69	1,73	1,80	1,88	1,99	2,11	2,26	2,42	2,61	2,82	3,06
YAHUKIMO	0,90	0,92	0,96	1,00	1,07	1,14	1,22	1,31	1,42	1,54	1,67
PEGUNUNGAN BINTANG	0,65	0,67	0,70	0,73	0,78	0,83	0,90	0,97	1,05	1,13	1,24
TOLIKARA	0,90	0,93	0,97	1,02	1,09	1,16	1,25	1,35	1,46	1,58	1,72
SARMI	3,38	3,43	3,52	3,64	3,80	4,00	4,22	4,49	4,79	5,13	5,50
KEEROM	4,37	4,39	4,46	4,58	4,75	4,96	5,21	5,50	5,83	6,22	6,66
WAROPEN	4,64	4,67	4,77	4,90	5,09	5,32	5,59	5,90	6,27	6,69	7,17
SUPIORI	5,60	5,62	5,73	5,86	6,09	6,34	6,63	6,96	7,35	7,82	8,34
MAMBERAMO RAYA	2,75	2,81	2,88	2,99	3,14	3,31	3,51	3,75	4,01	4,32	4,66
NDUGA	0,48	0,50	0,53	0,56	0,59	0,64	0,68	0,74	0,80	0,87	0,94
LANNY JAYA	0,67	0,70	0,73	0,77	0,82	0,88	0,94	1,02	1,10	1,20	1,30
MAMBERANO TENGAH	0,61	0,63	0,67	0,70	0,74	0,80	0,85	0,92	0,99	1,07	1,17
YALIMO	0,65	0,67	0,70	0,73	0,78	0,83	0,90	0,97	1,05	1,14	1,24
PUNCAK	1,61	1,62	1,65	1,69	1,75	1,83	1,92	2,02	2,15	2,29	2,45
DOGIYAI	1,13	1,17	1,22	1,28	1,36	1,46	1,57	1,70	1,84	2,00	2,18
INTAN JAYA	1,57	1,61	1,68	1,75	1,86	1,98	2,14	2,30	2,47	2,68	2,91
DEIYAI	1,96	2,02	2,11	2,21	2,34	2,49	2,67	2,88	3,11	3,37	3,65
KOTA JAYAPURA	3,83	3,88	3,95	4,08	4,26	4,46	4,70	4,99	5,31	5,68	6,10
JUMLAH	2,42	2,46	2,51	2,60	2,71	2,85	3,01	3,20	3,42	3,67	3,95

Gambar I.1
 PIRAMIDA PENDUDUK MERAUKE
 TAHUN 2010 – 2020

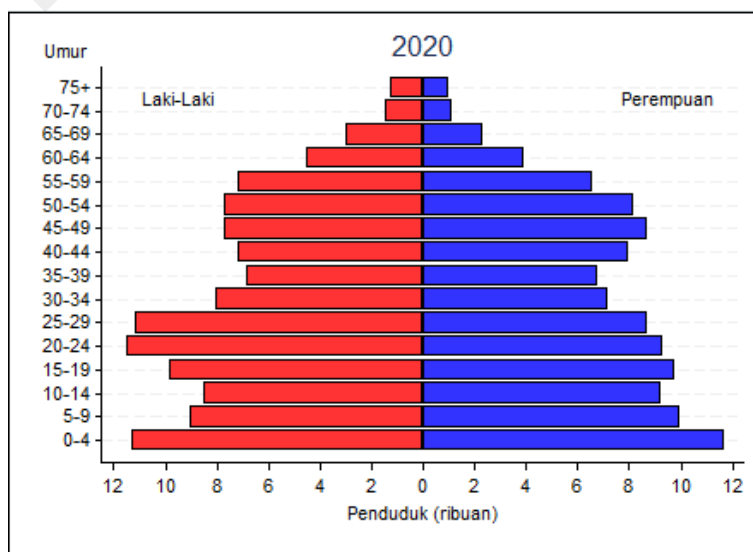
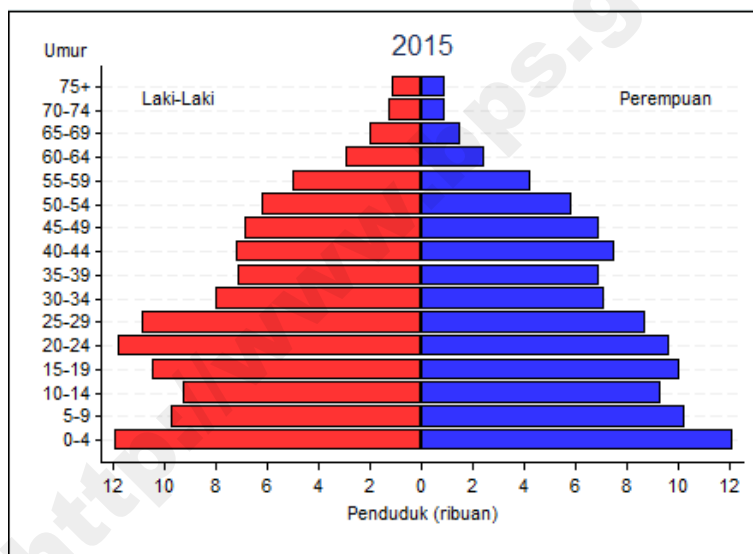
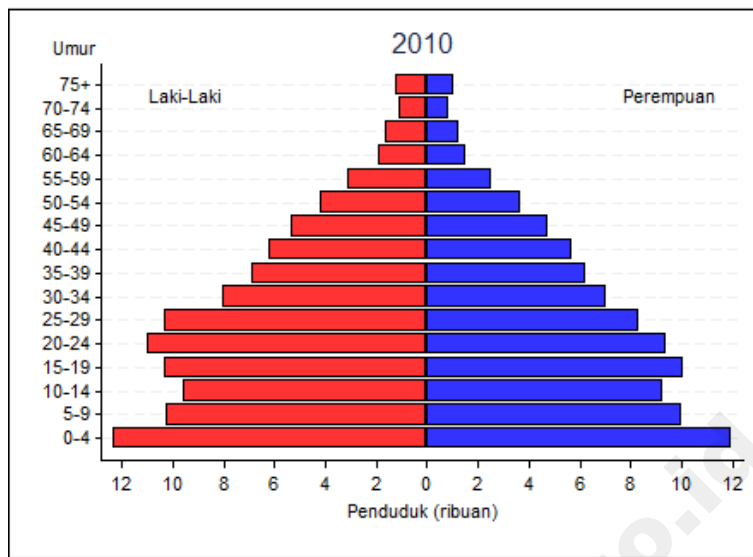

Gambar I.2
 PIRAMIDA PENDUDUK JAYAWIJAYA
 TAHUN 2010 – 2020

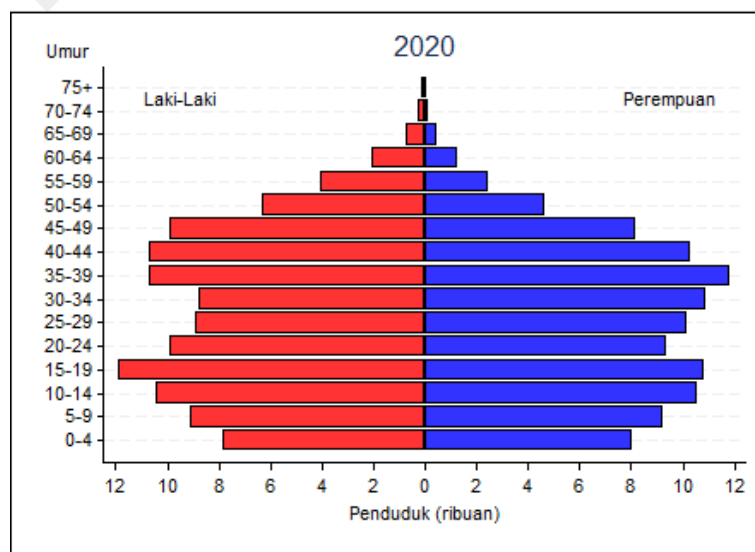
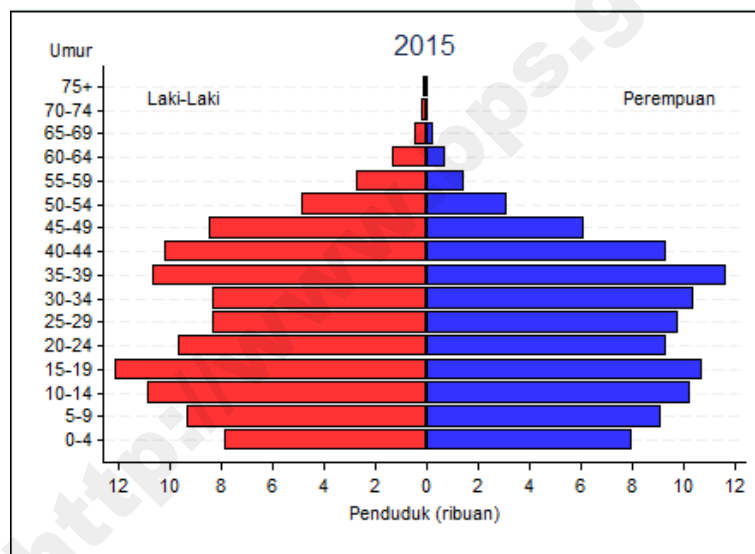
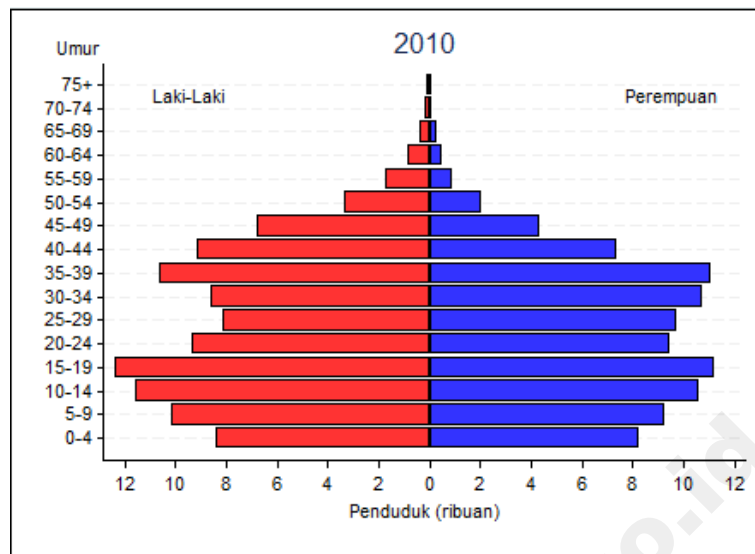

Gambar I.3
 PIRAMIDA PENDUDUK JAYAPURA
 TAHUN 2010 – 2020

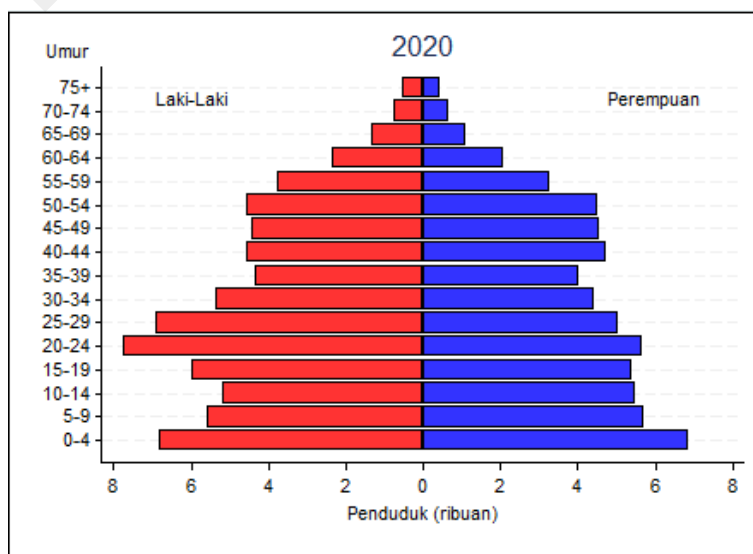
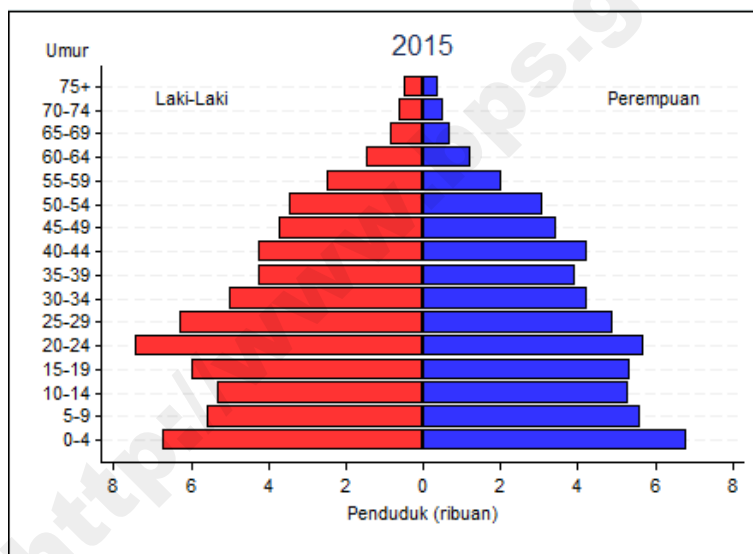
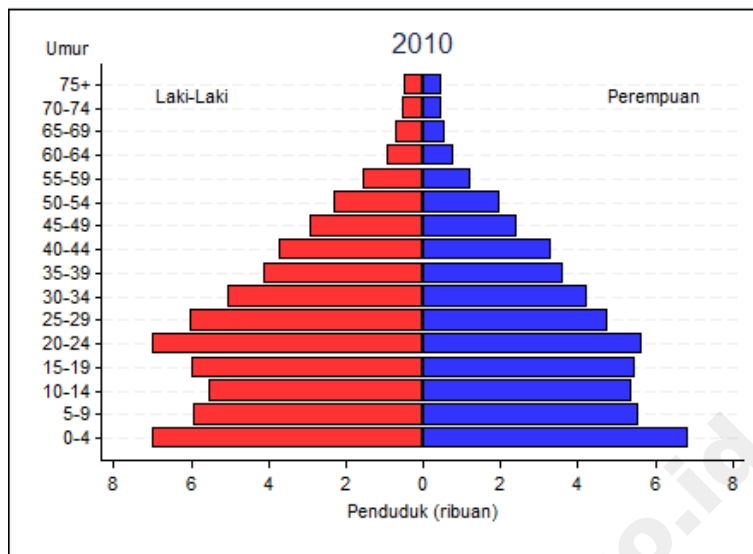

Gambar I.4
 PIRAMIDA PENDUDUK NABIRE
 TAHUN 2010 – 2020

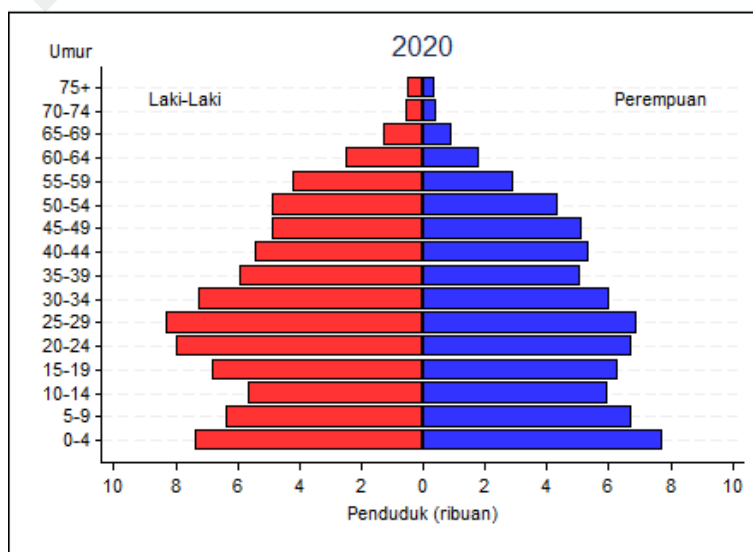
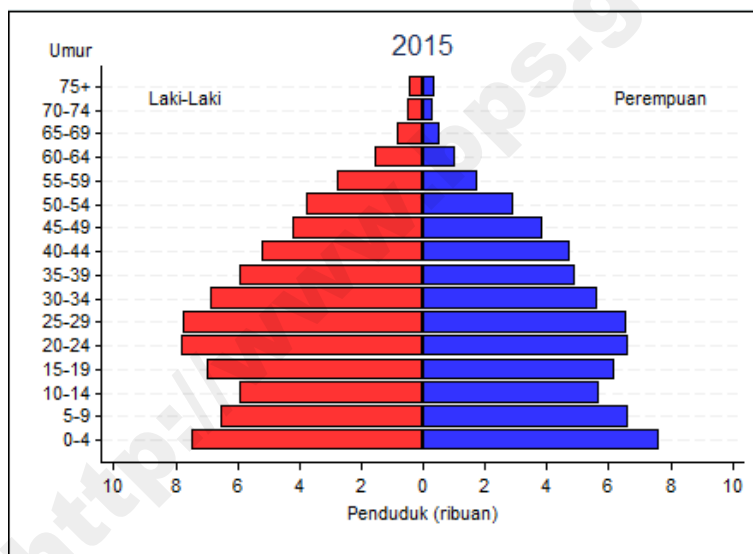
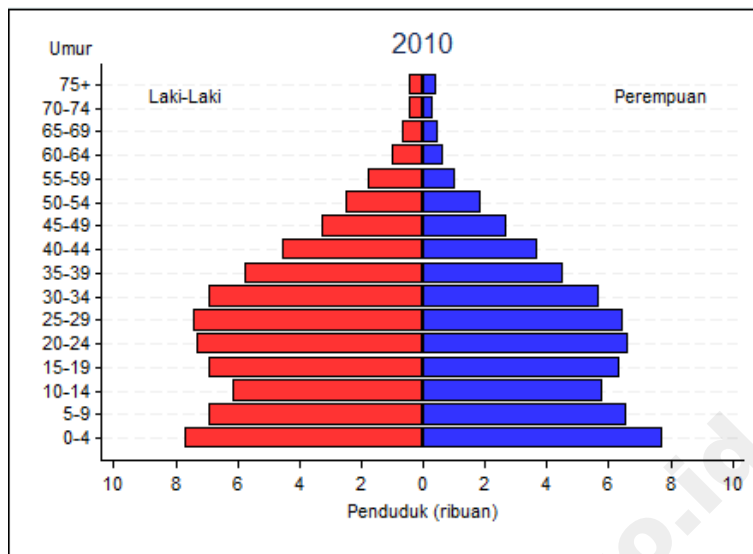

Gambar I.5
 PIRAMIDA PENDUDUK YAPEN WAROPEN
 TAHUN 2010 – 2020

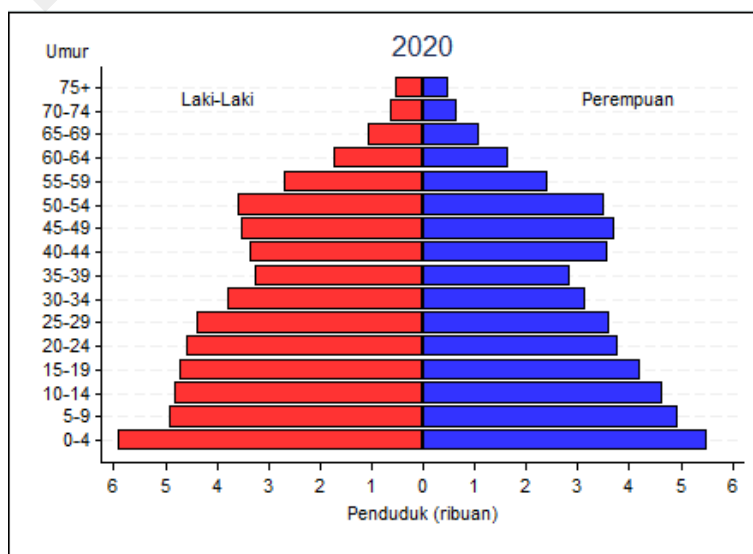
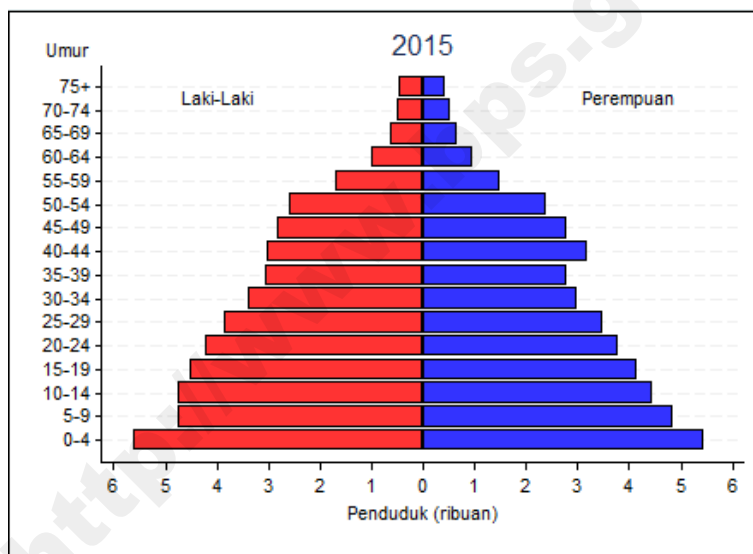
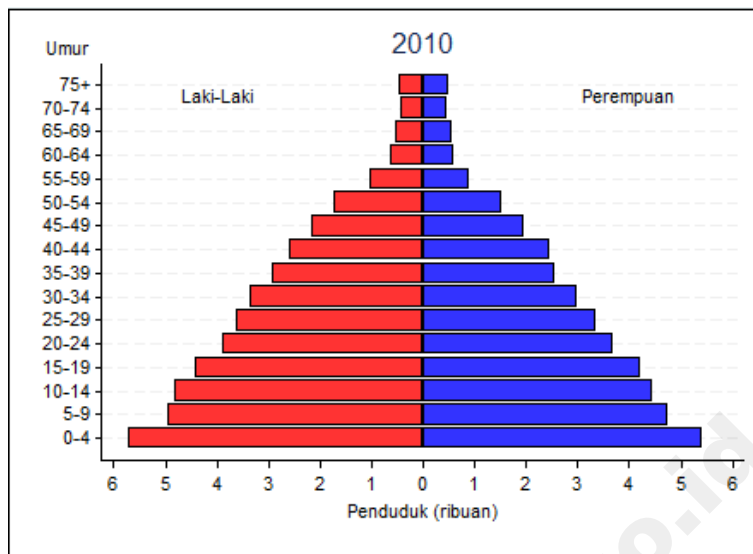

Gambar I.6
 PIRAMIDA PENDUDUK BIAK NUMFOR
 TAHUN 2010 – 2020

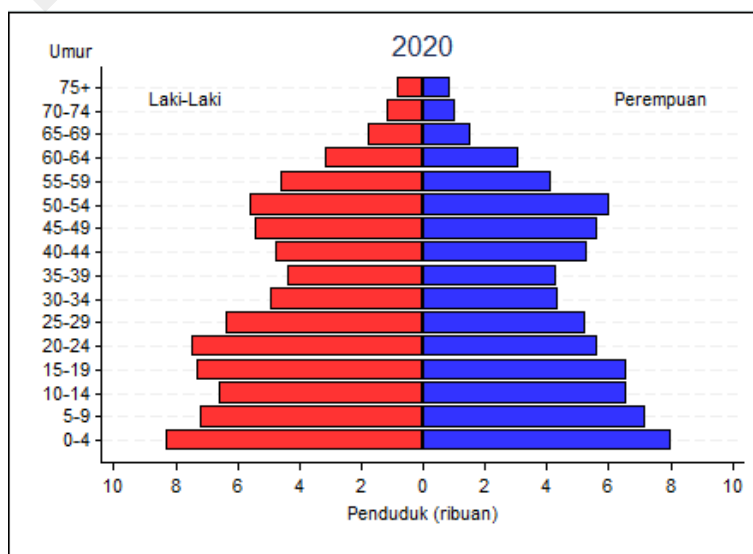
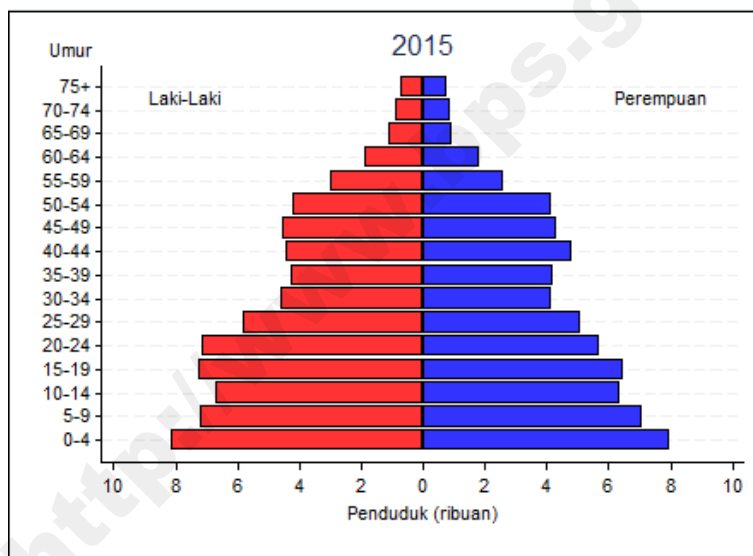
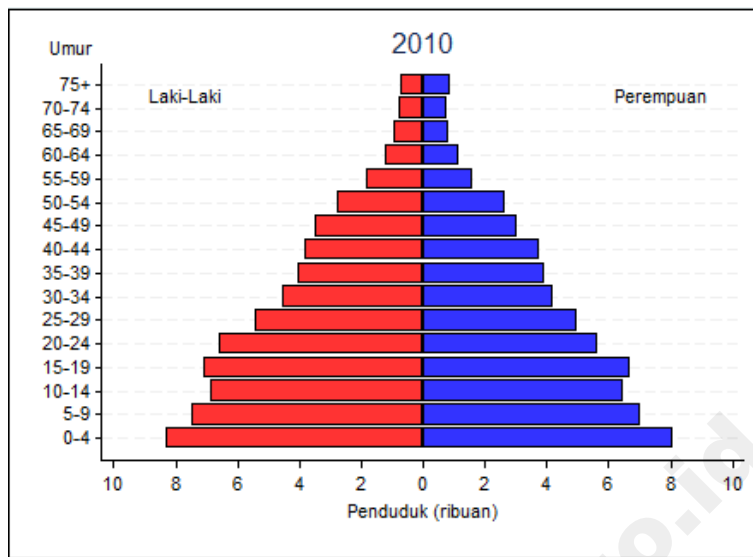

Gambar I.7
 PIRAMIDA PENDUDUK PANIAI
 TAHUN 2010 – 2020

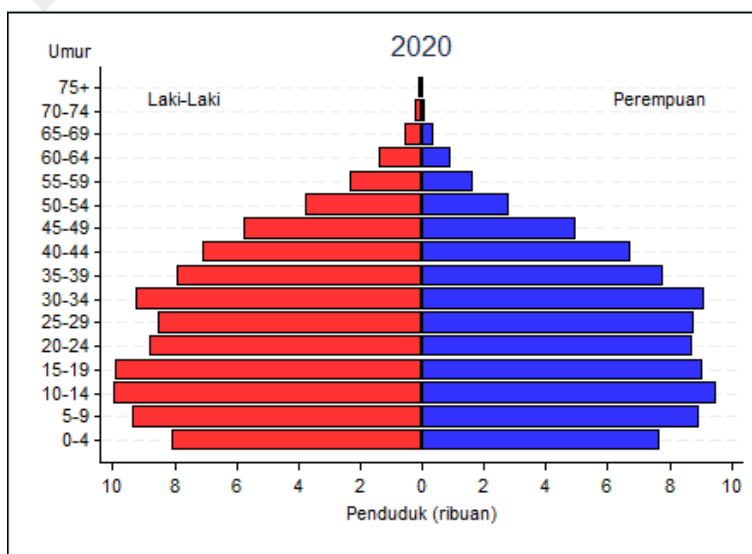
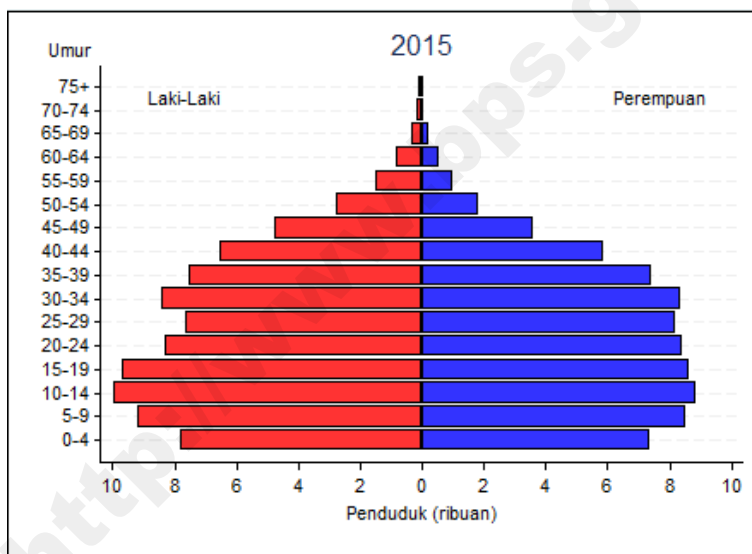
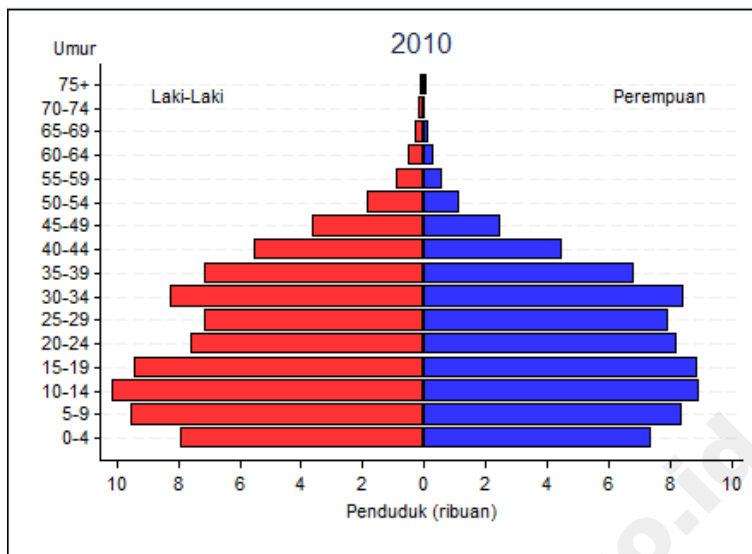

Gambar I.8
 PIRAMIDA PENDUDUK PUNCAK JAYA
 TAHUN 2010 – 2020

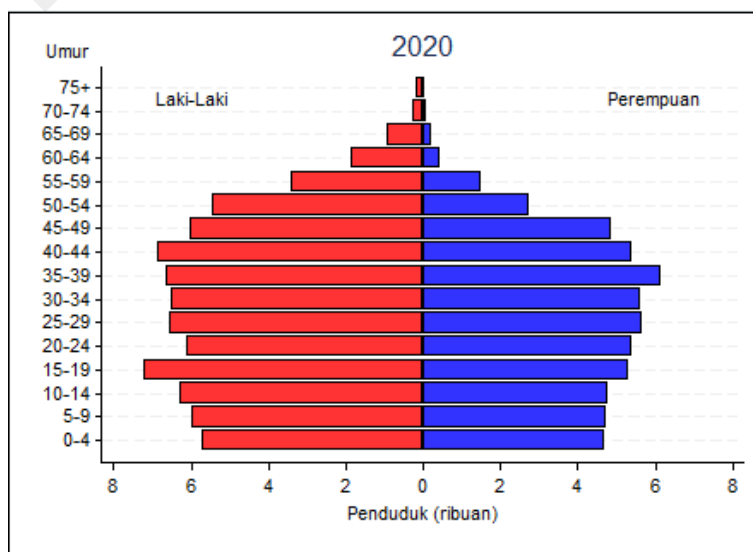
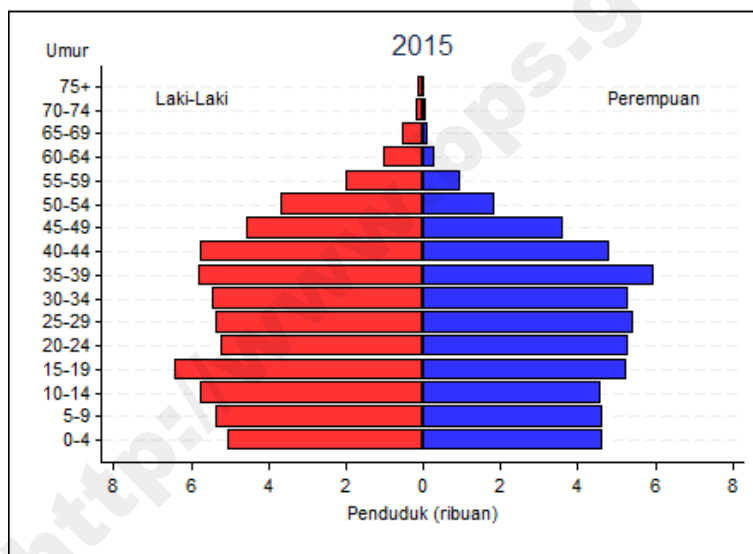
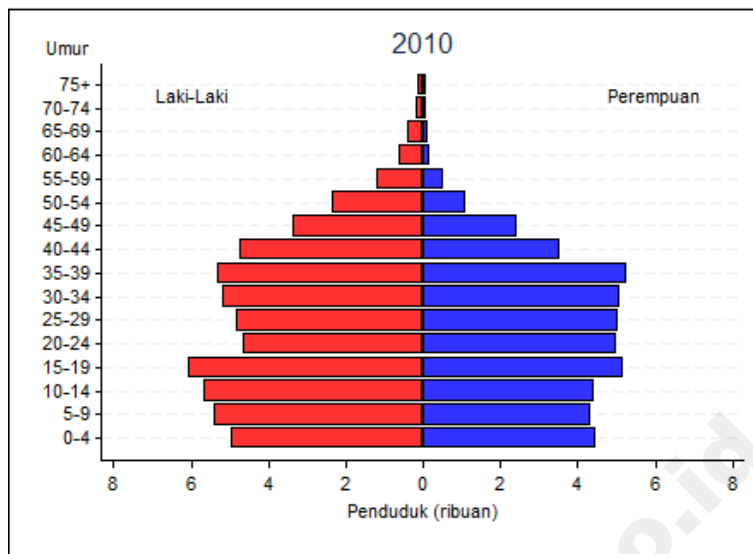

Gambar I.9
 PIRAMIDA PENDUDUK MIMIKA
 TAHUN 2010 – 2020

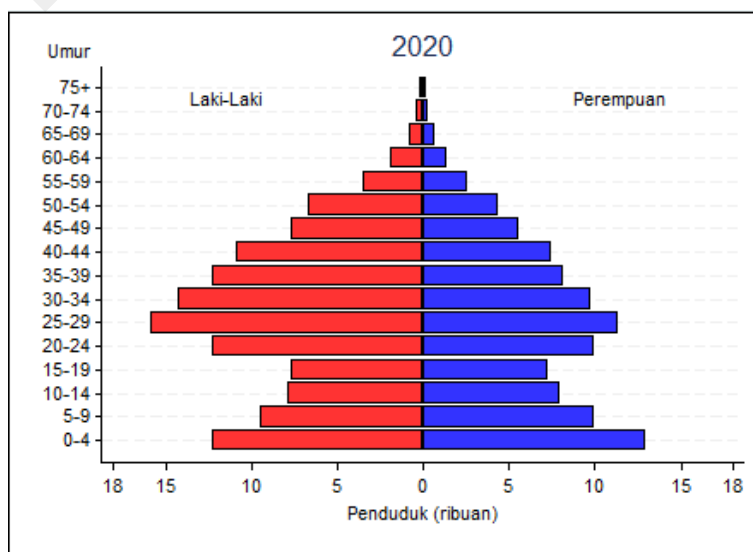
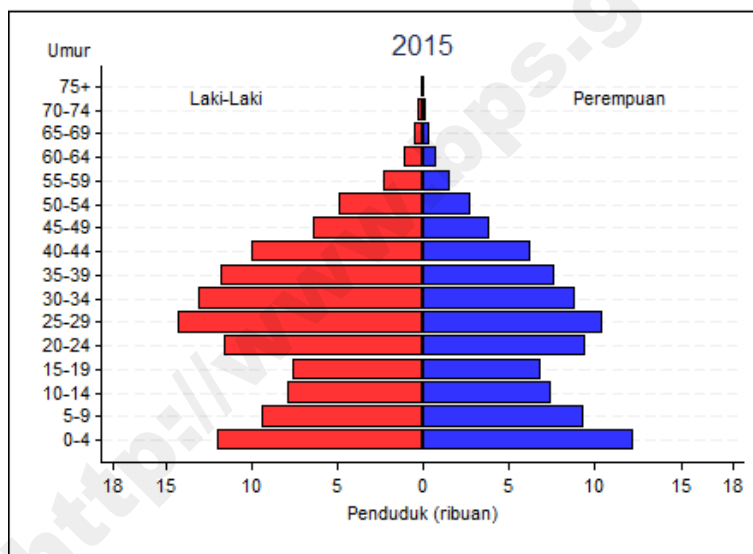
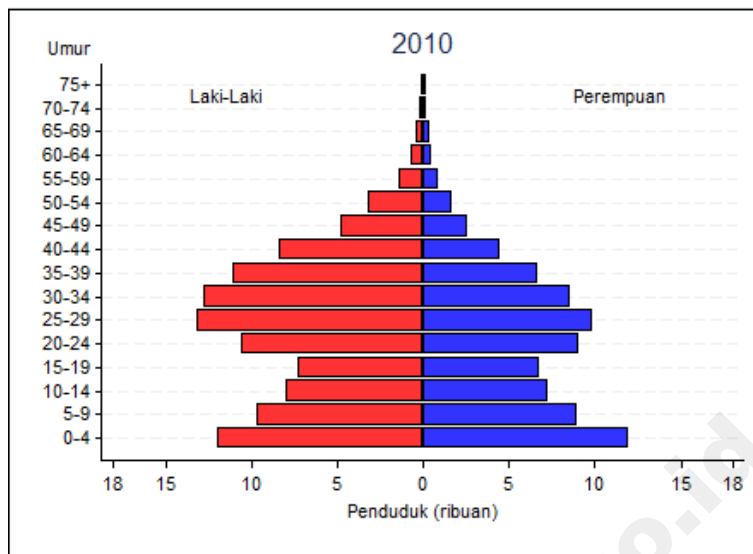

Gambar I.10
 PIRAMIDA PENDUDUK BOVEN DIGOEL
 TAHUN 2010 – 2020

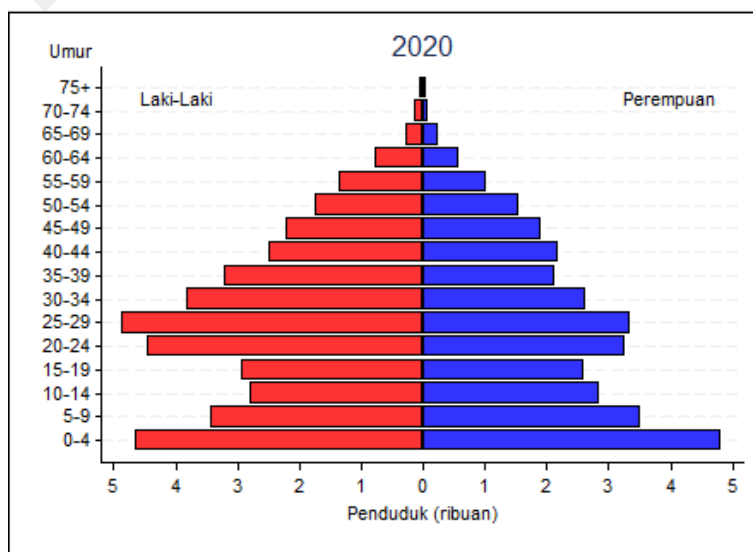
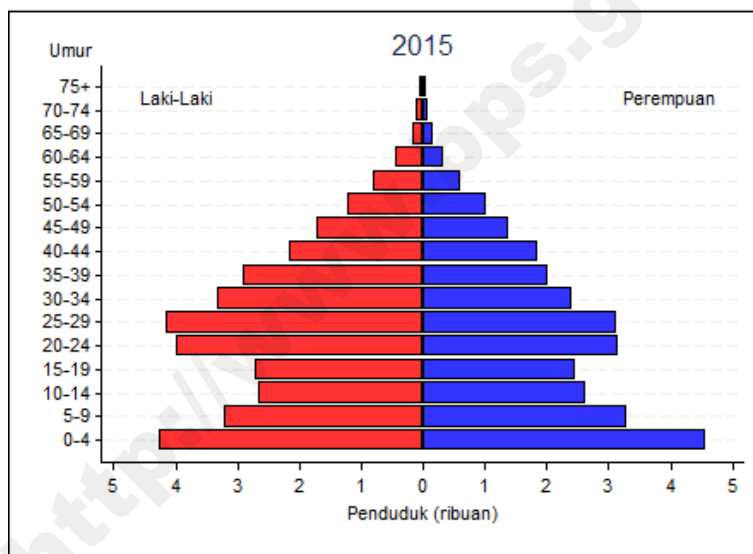
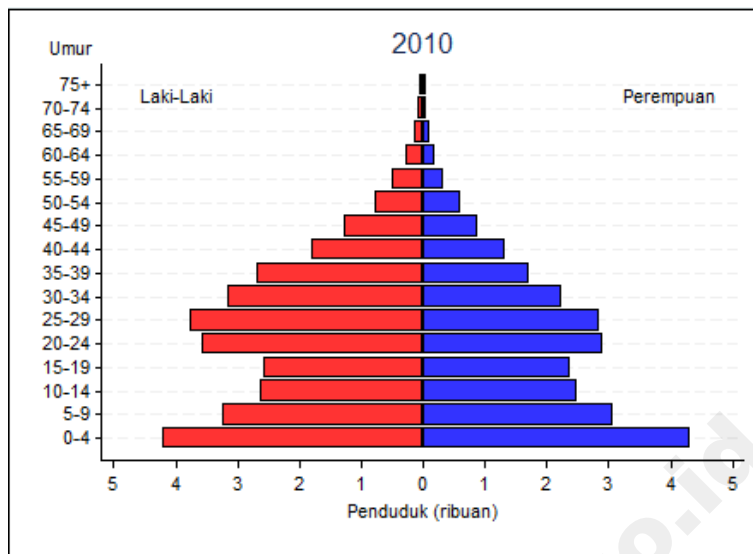

Gambar I.11
 PIRAMIDA PENDUDUK MAPPI
 TAHUN 2010 – 2020

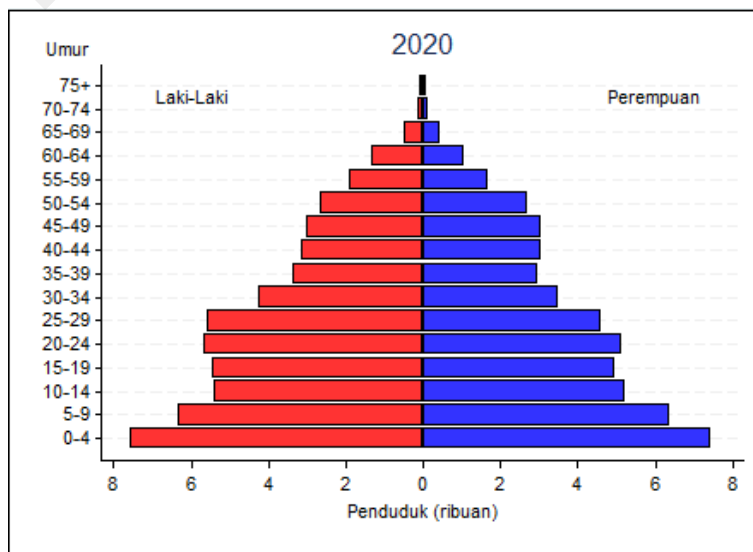
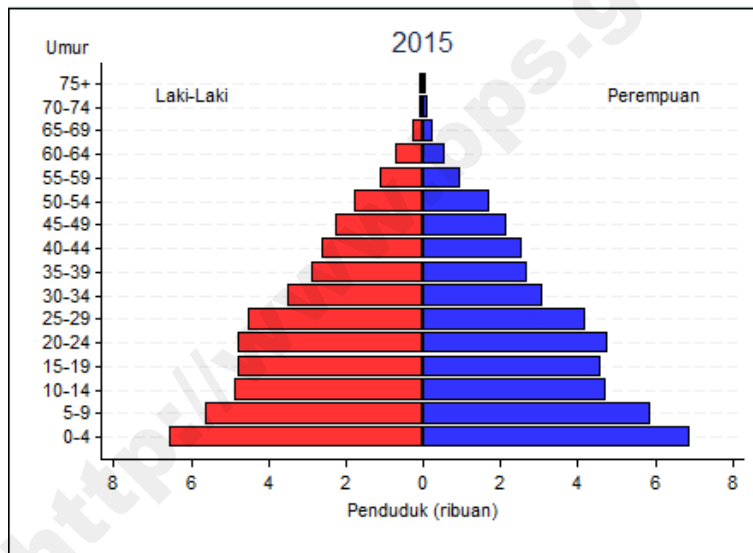
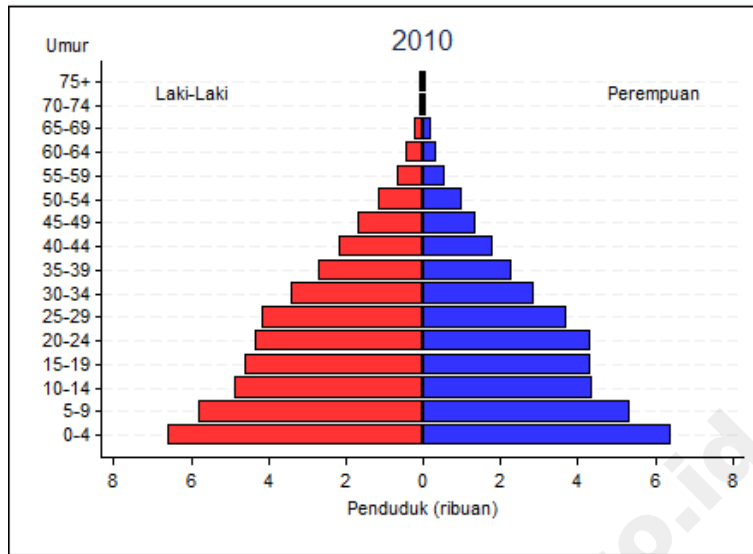

Gambar I.12
 PIRAMIDA PENDUDUK ASMAT
 TAHUN 2010 – 2020

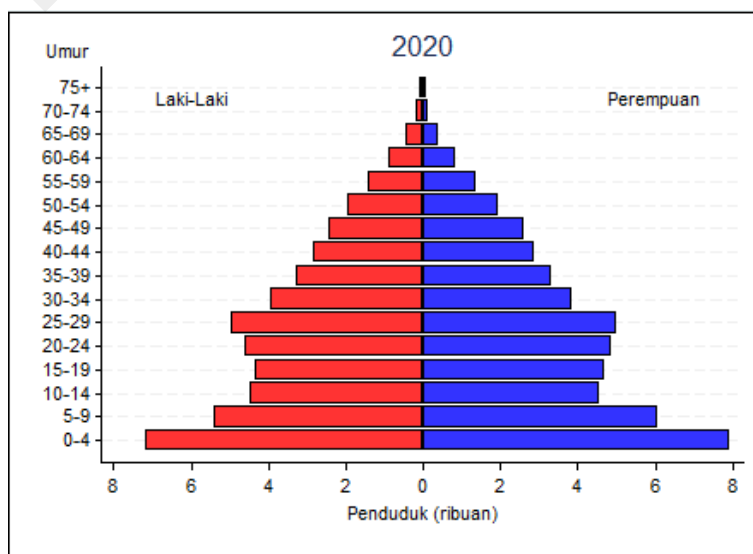
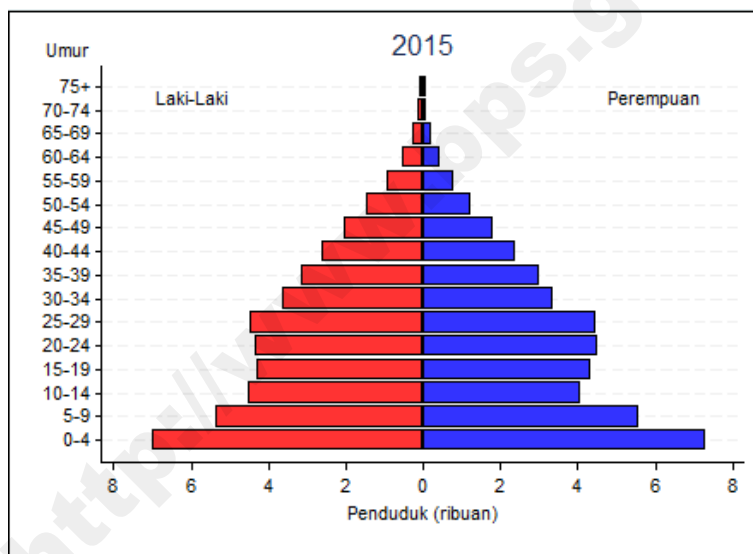
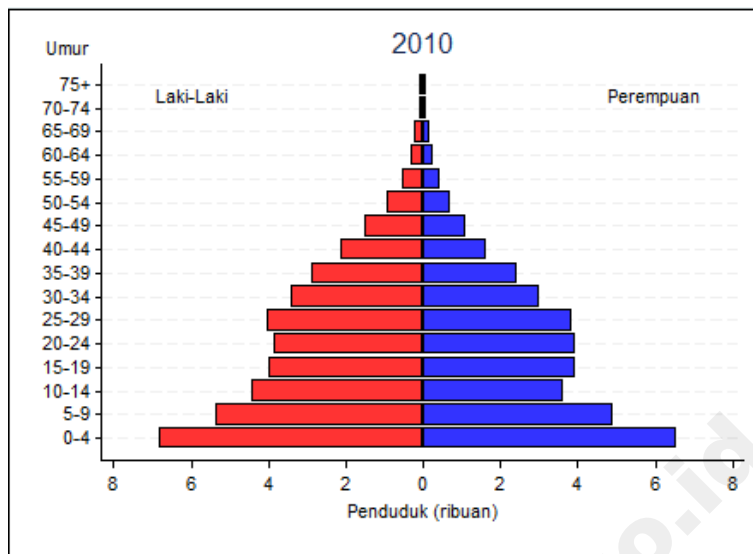

Gambar I.13
 PIRAMIDA PENDUDUK YAHUKIMO
 TAHUN 2010 – 2020

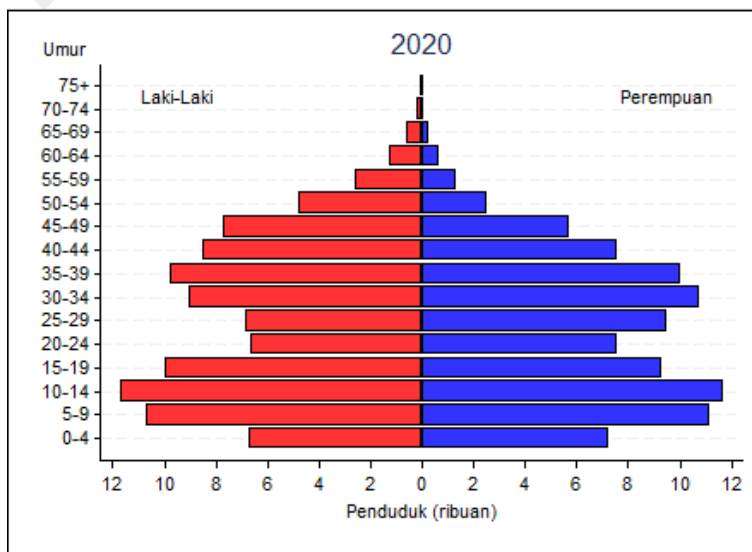
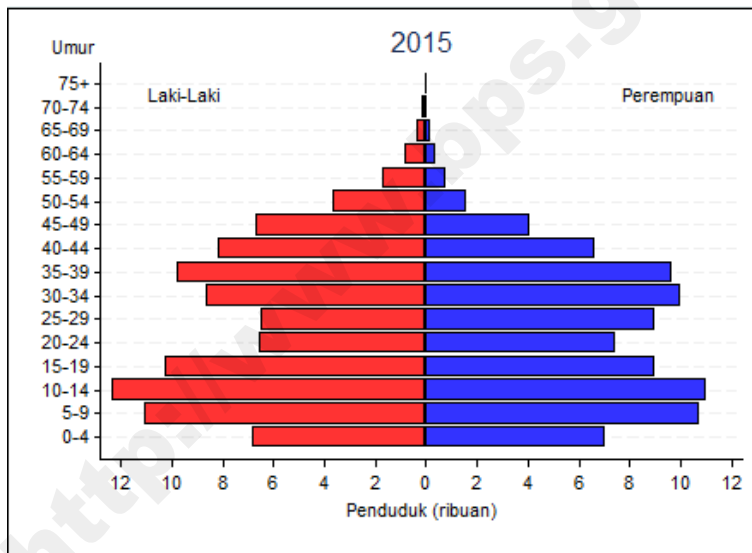
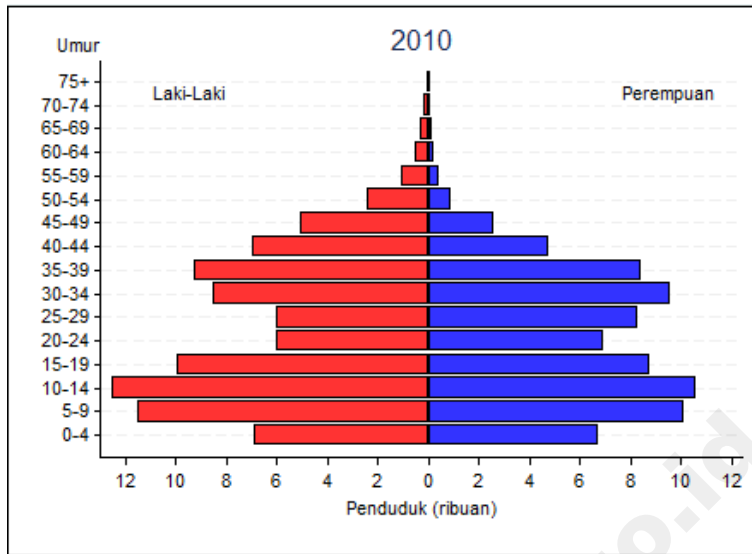

Gambar I.14
 PIRAMIDA PENDUDUK PEGUNUNGAN BINTANG
 TAHUN 2010 – 2020

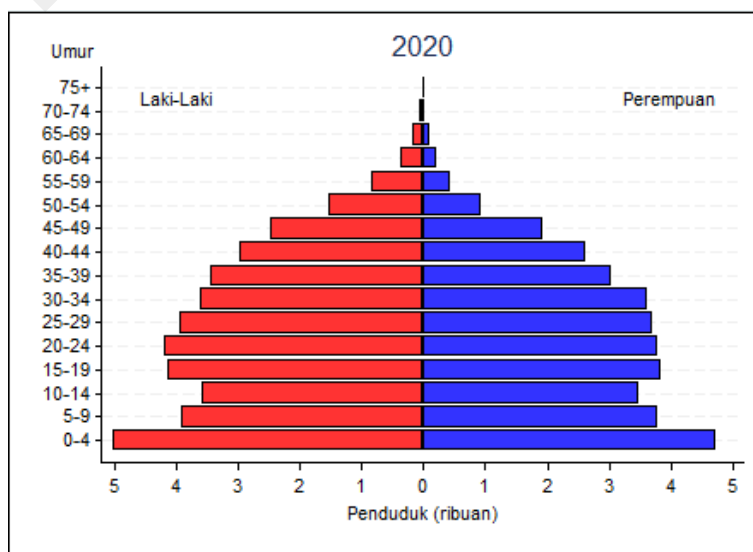
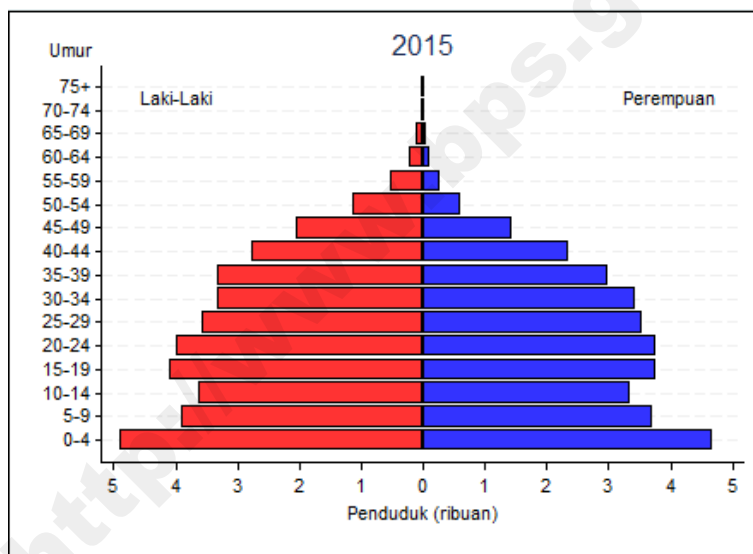
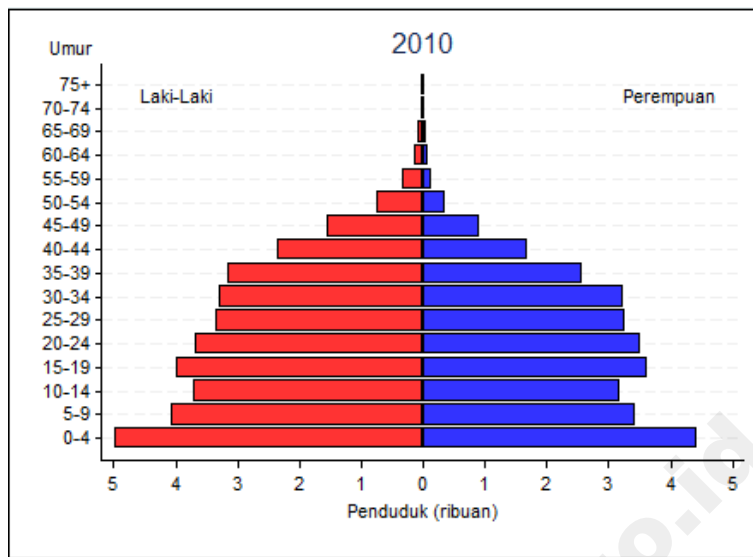

Gambar I.15
 PIRAMIDA PENDUDUK TOLIKARA
 TAHUN 2010 – 2020

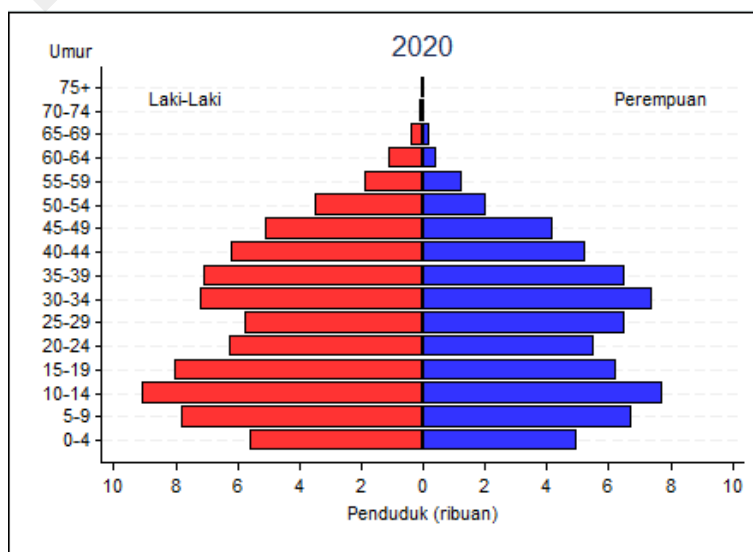
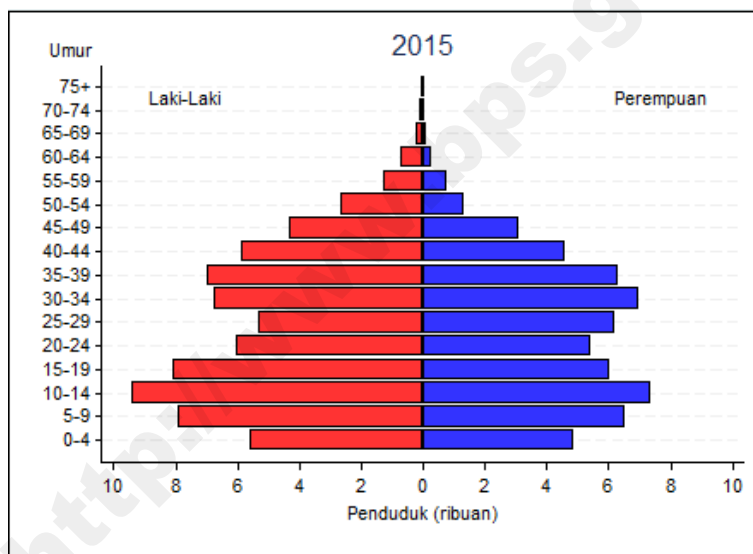
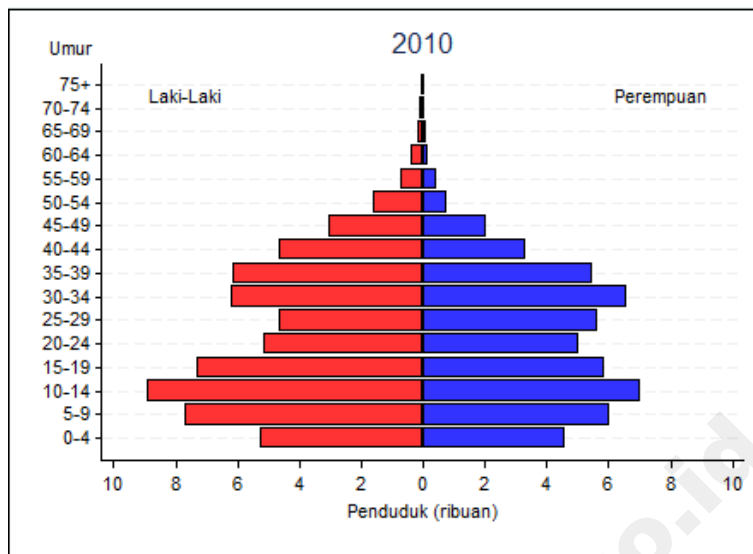

Gambar I.16
 PIRAMIDA PENDUDUK SARMI
 TAHUN 2010 – 2020

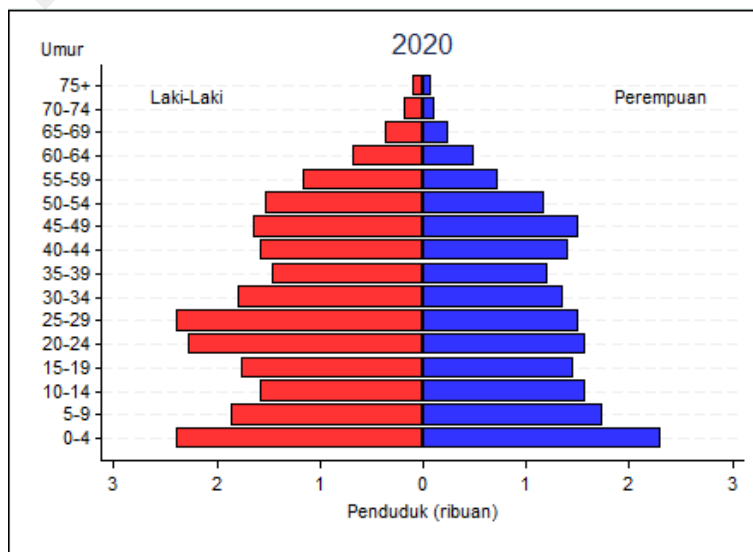
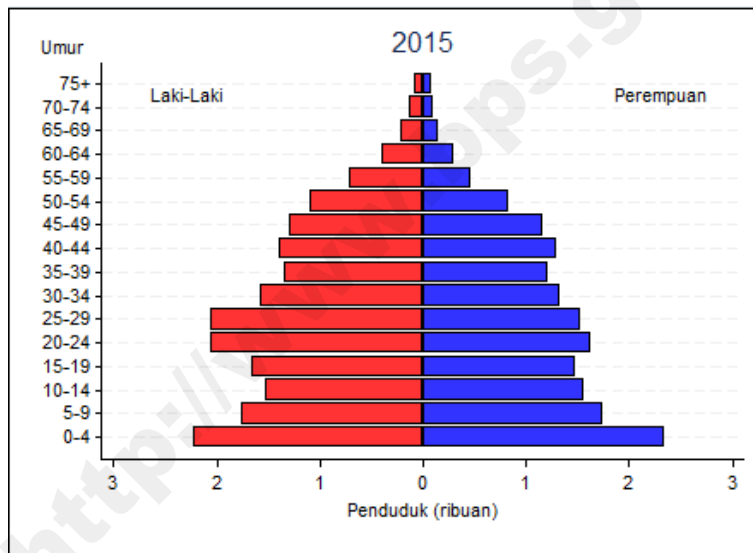
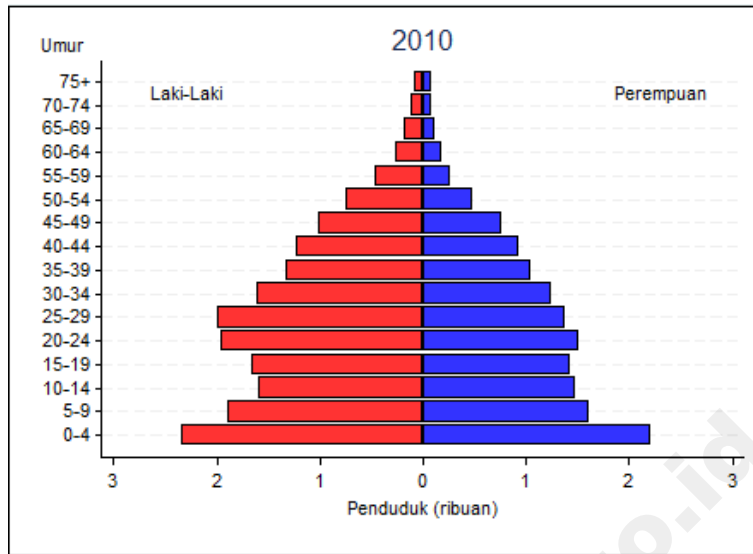

Gambar I.17
 PIRAMIDA PENDUDUK KEEROM
 TAHUN 2010 – 2020

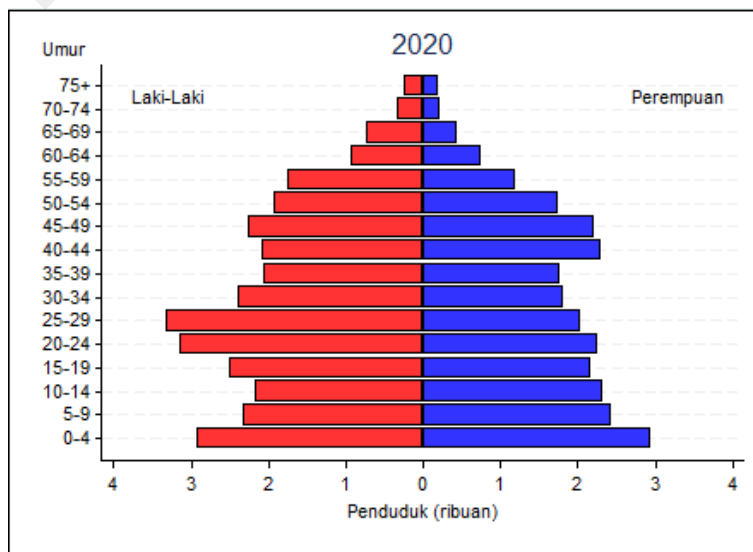
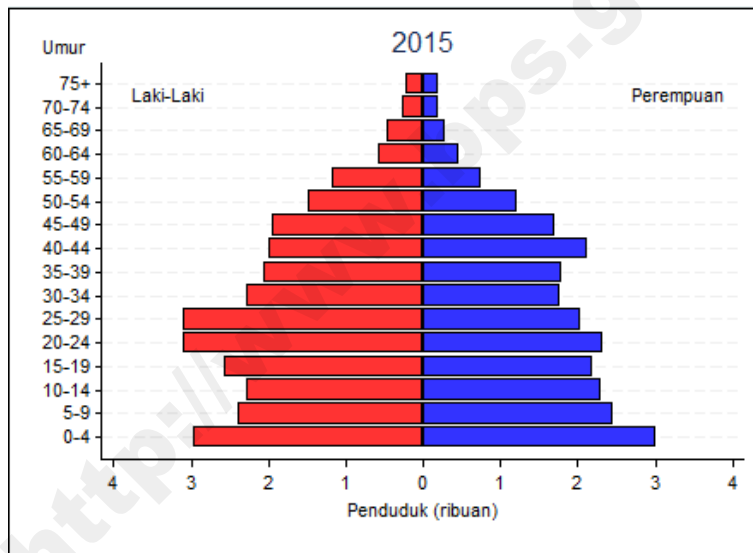
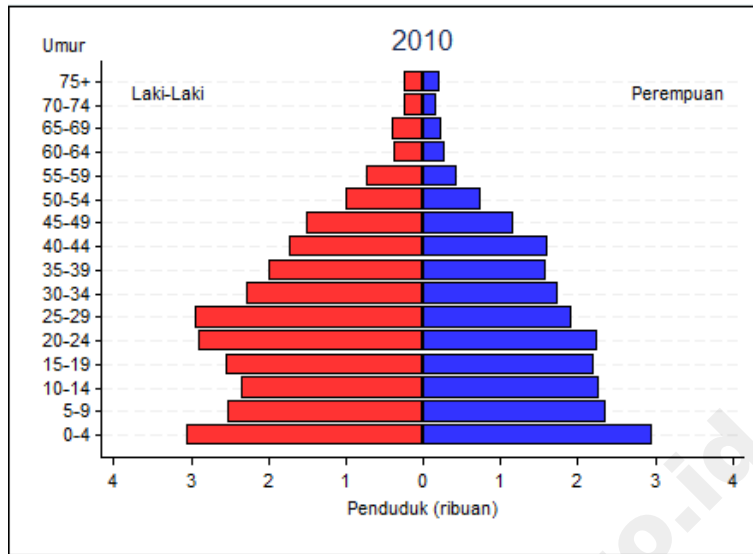

Gambar I.18
 PIRAMIDA PENDUDUK WAROPEN
 TAHUN 2010 – 2020

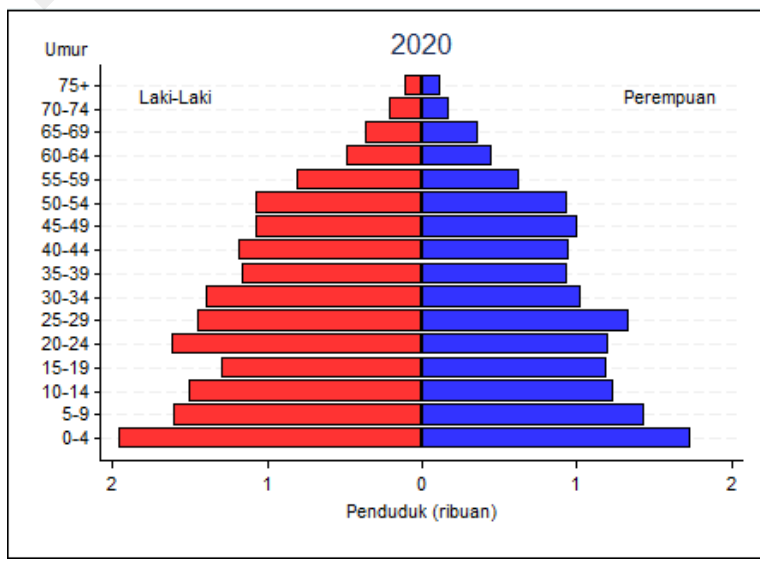
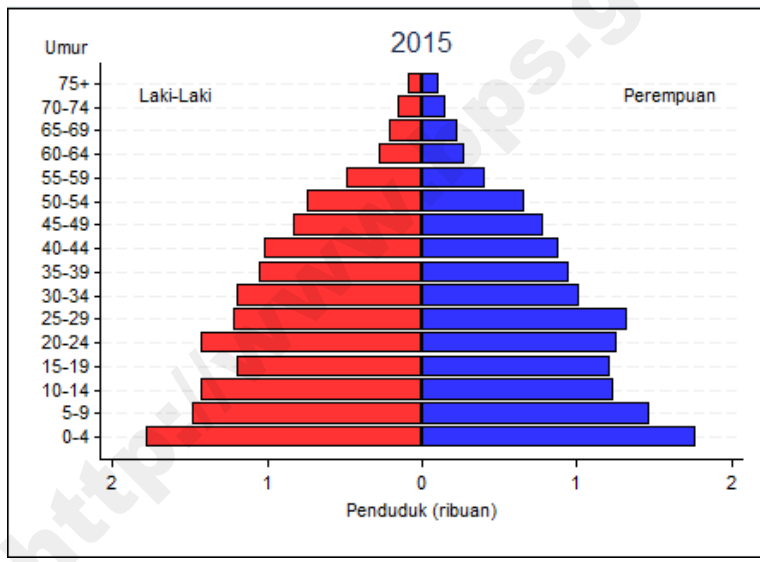
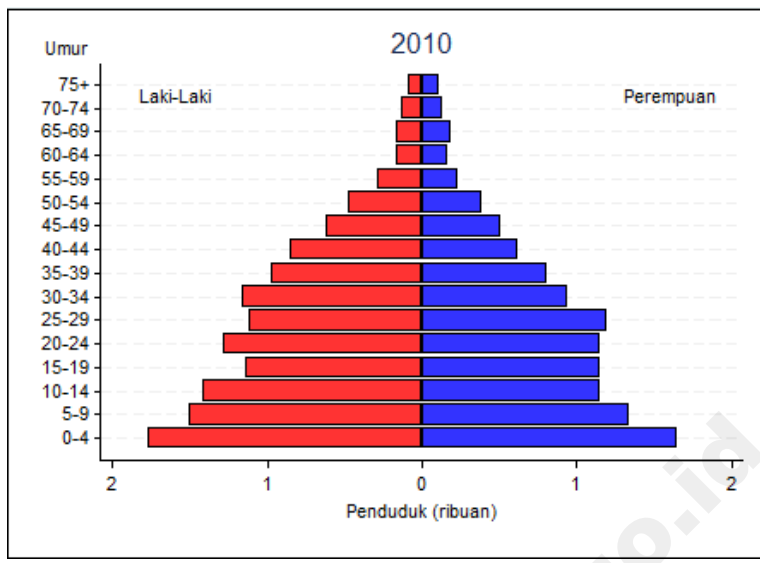

Gambar I.19
 PIRAMIDA PENDUDUK SUPIORI
 TAHUN 2010 – 2020

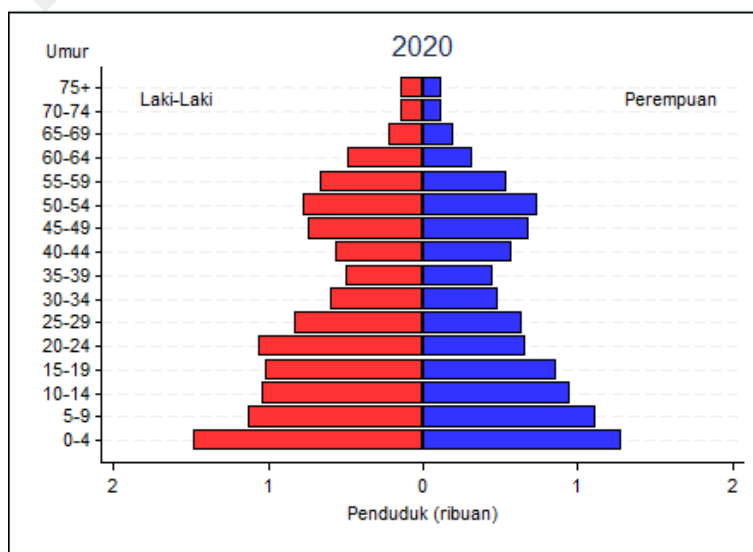
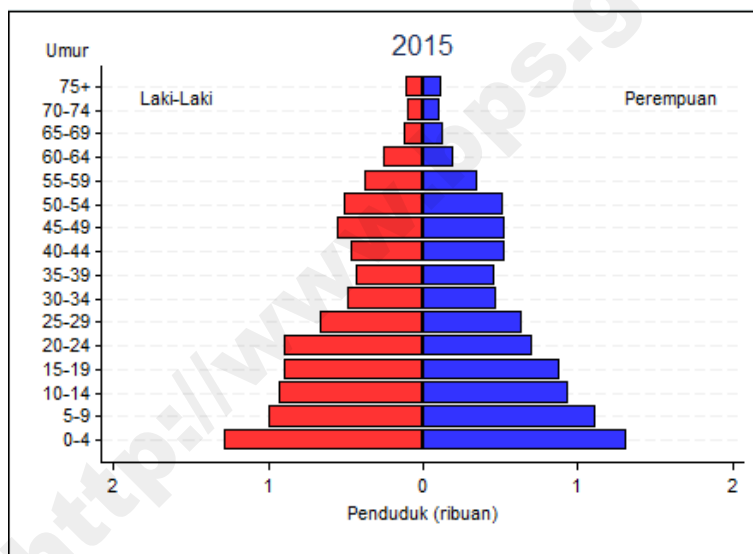
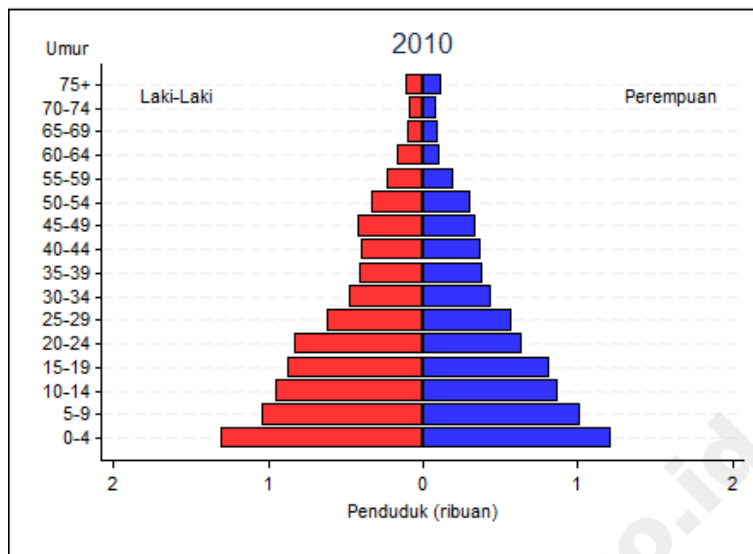

Gambar I.20
 PIRAMIDA PENDUDUK MAMBERAMO RAYA
 TAHUN 2010 – 2020

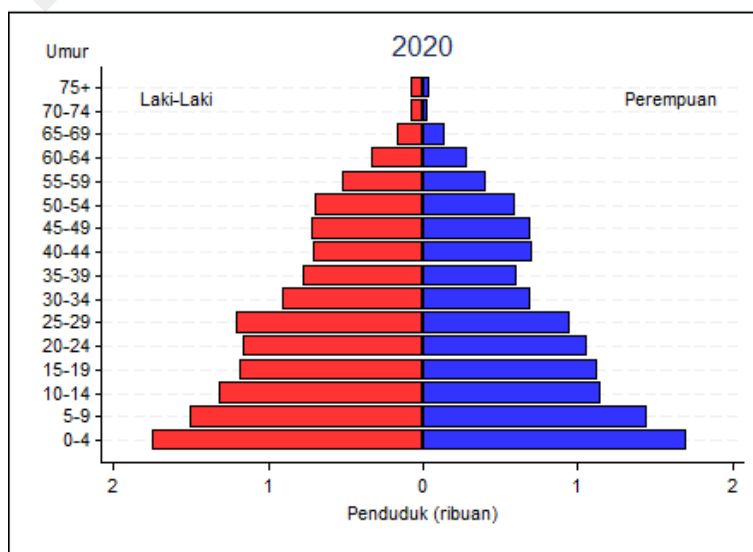
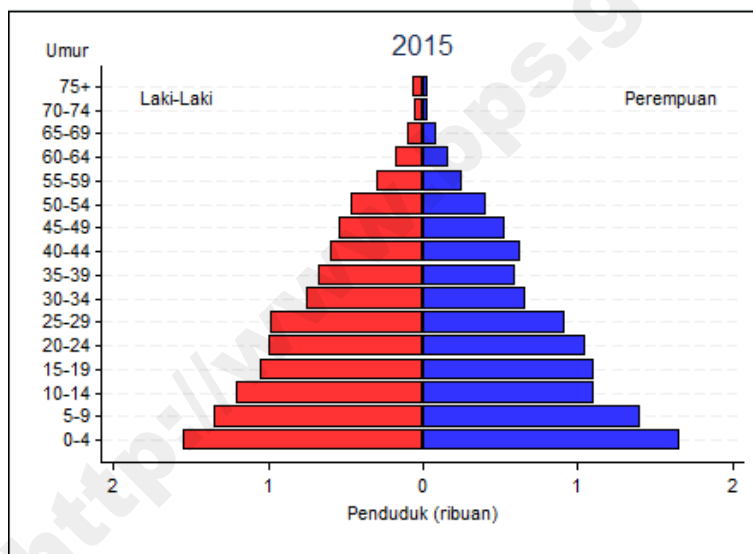
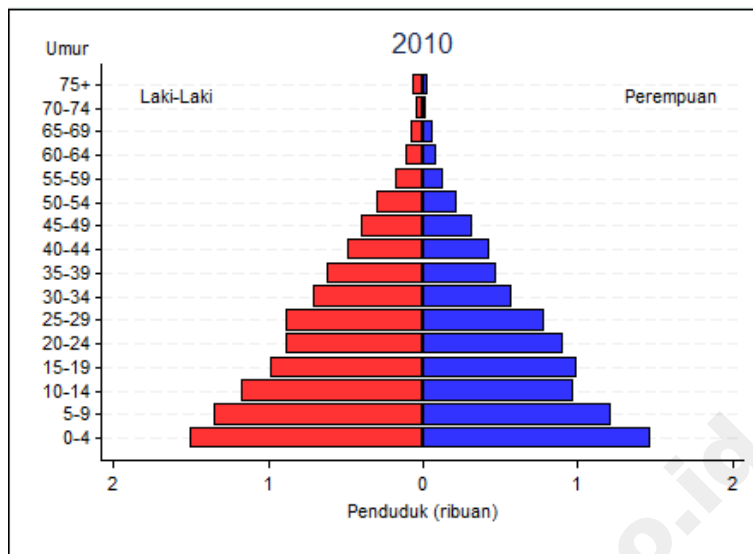

Gambar I.21
 PIRAMIDA PENDUDUK NDUGA
 TAHUN 2010 – 2020

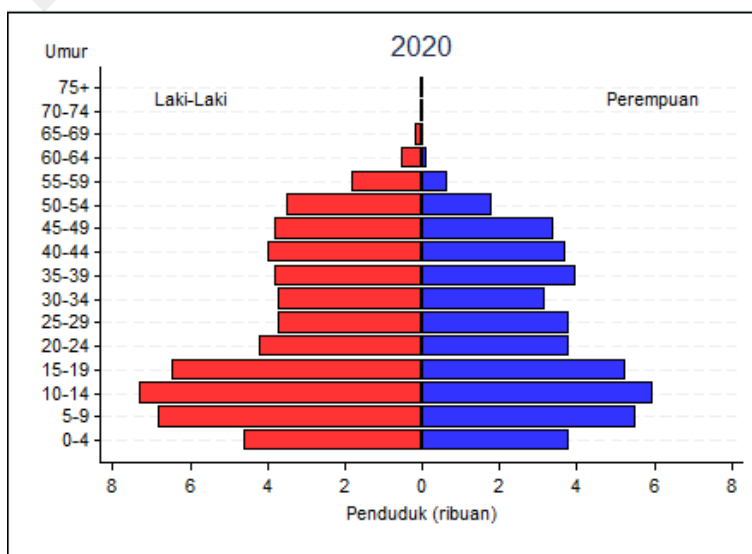
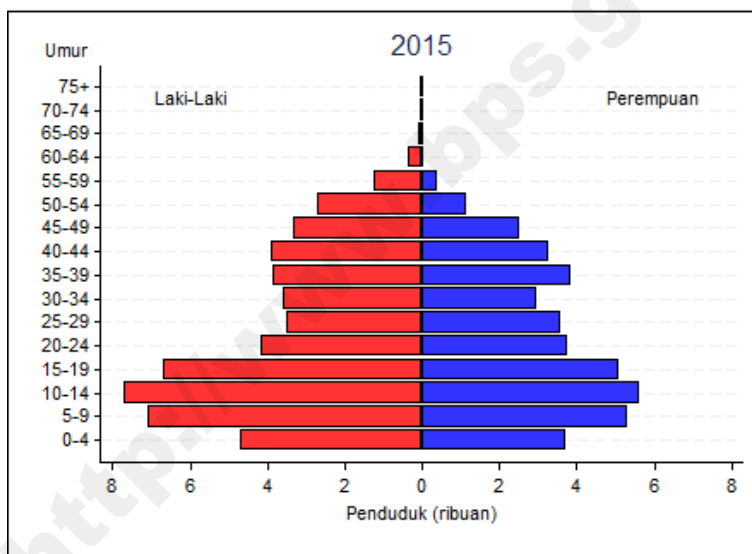
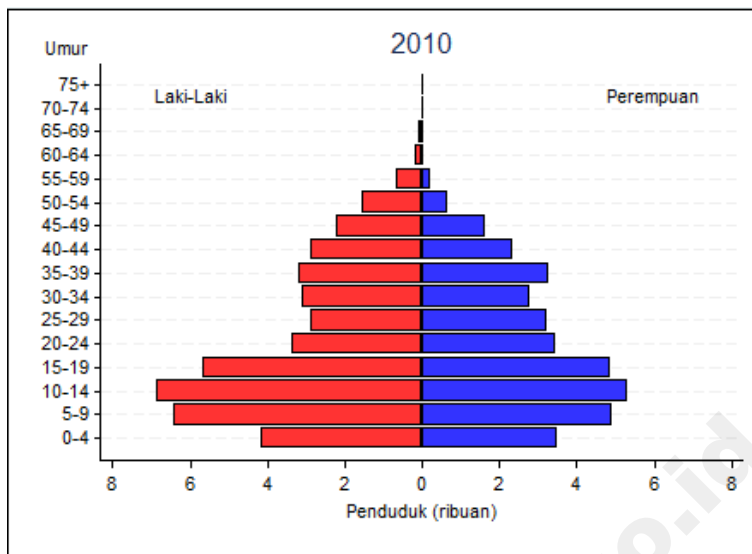

Gambar I.22
 PIRAMIDA PENDUDUK LANNY JAYA
 TAHUN 2010 – 2020

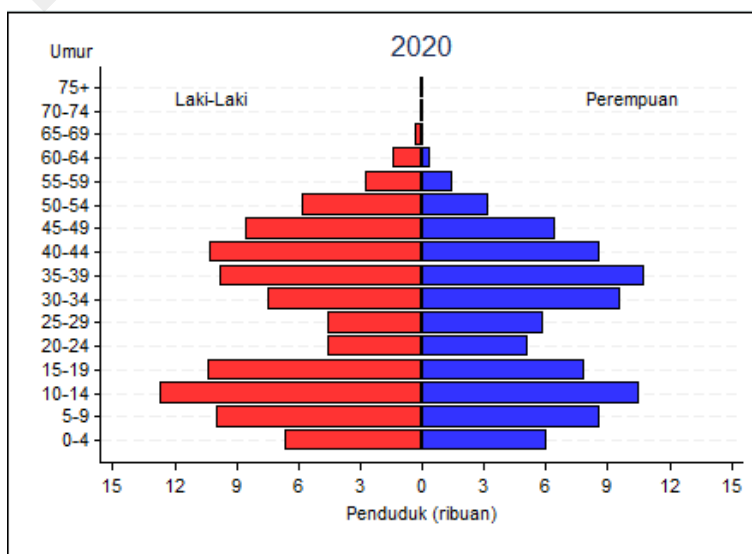
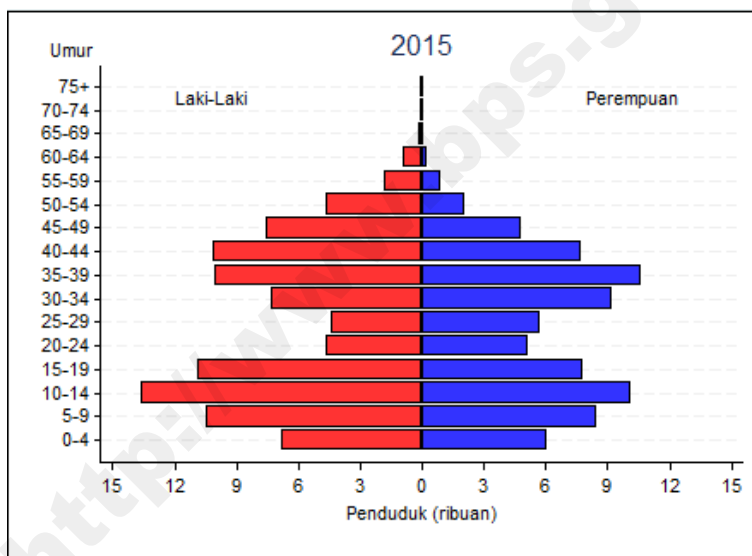
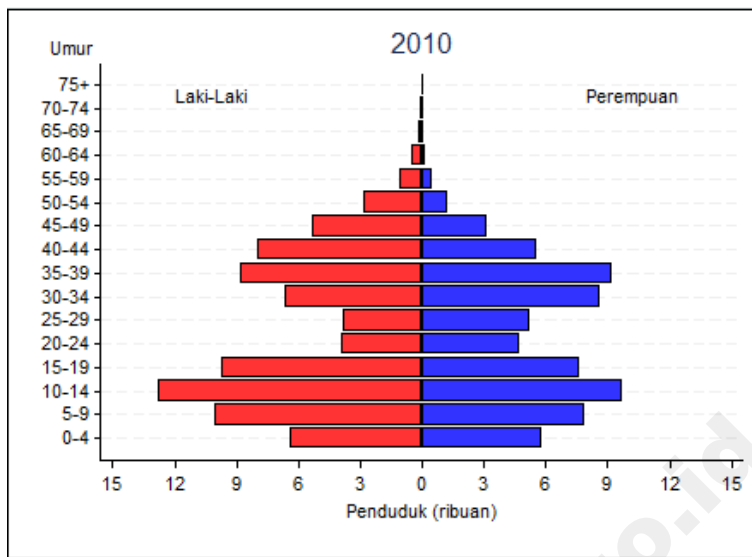

Gambar I.23
 PIRAMIDA PENDUDUK MAMBERAMO TENGAH
 TAHUN 2010 – 2020

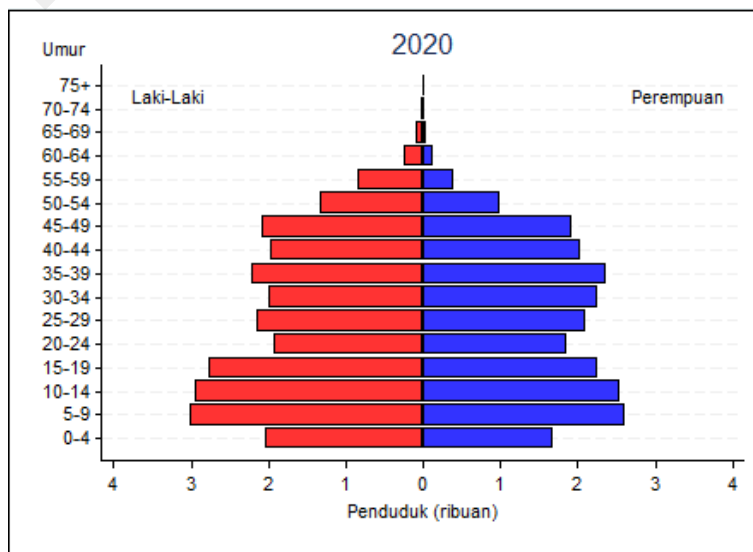
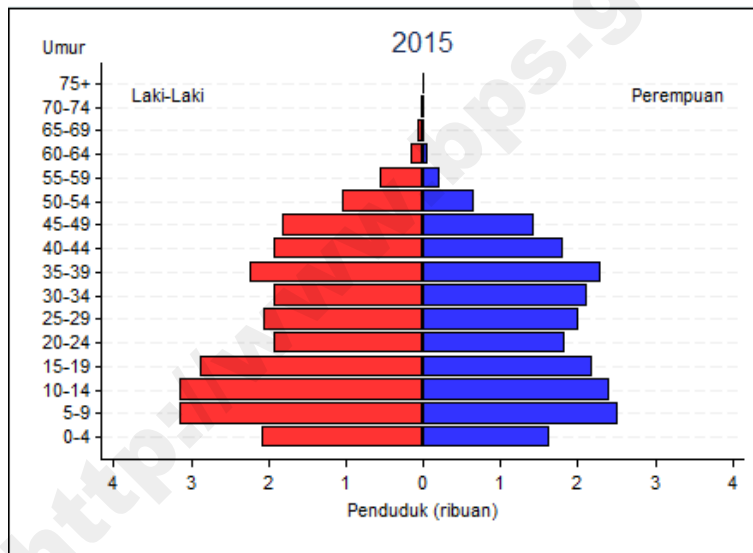
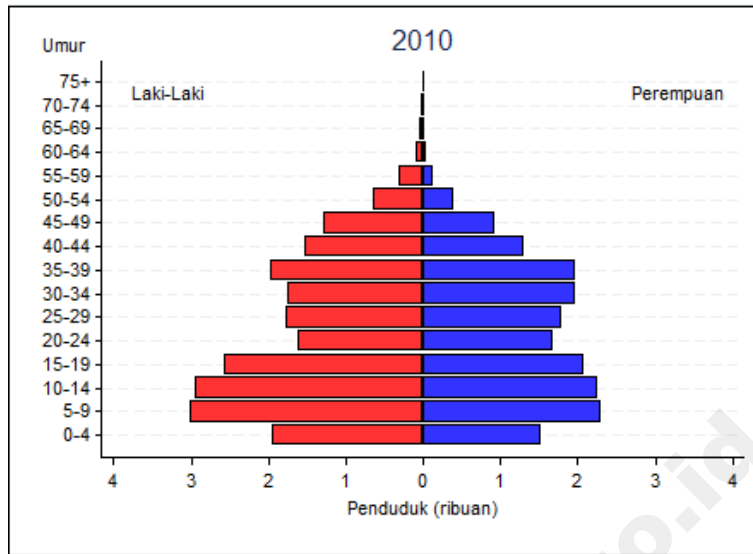

Gambar I.24
 PIRAMIDA PENDUDUK YALIMO
 TAHUN 2010 – 2020

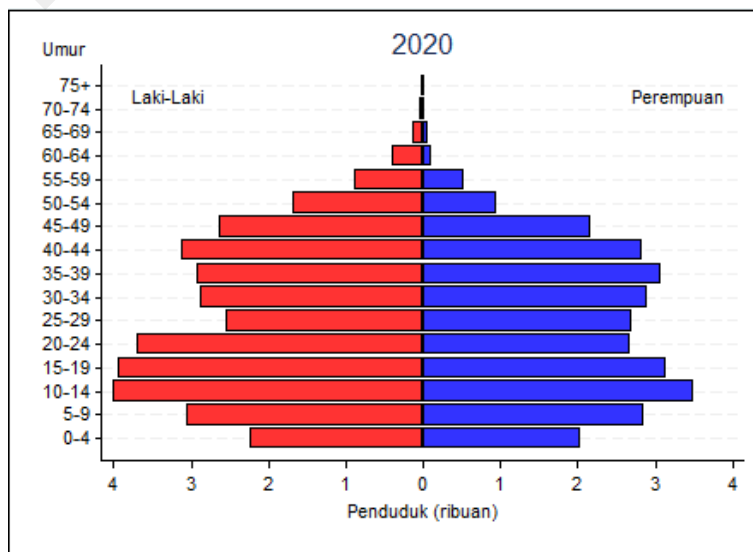
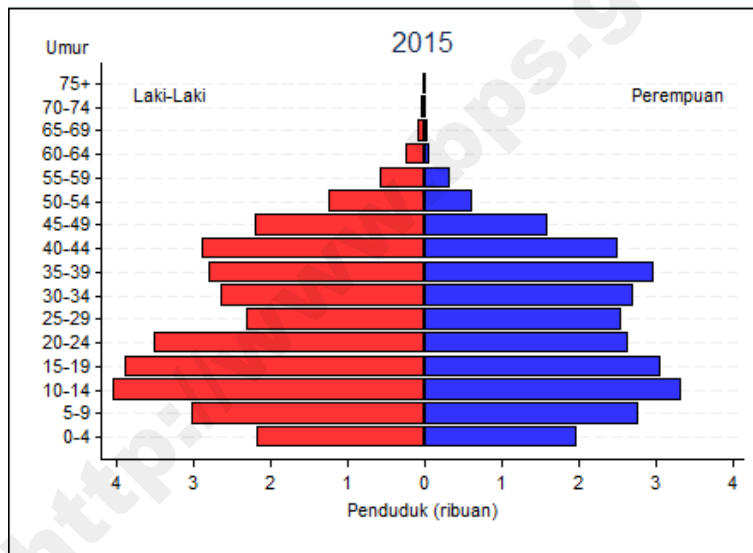
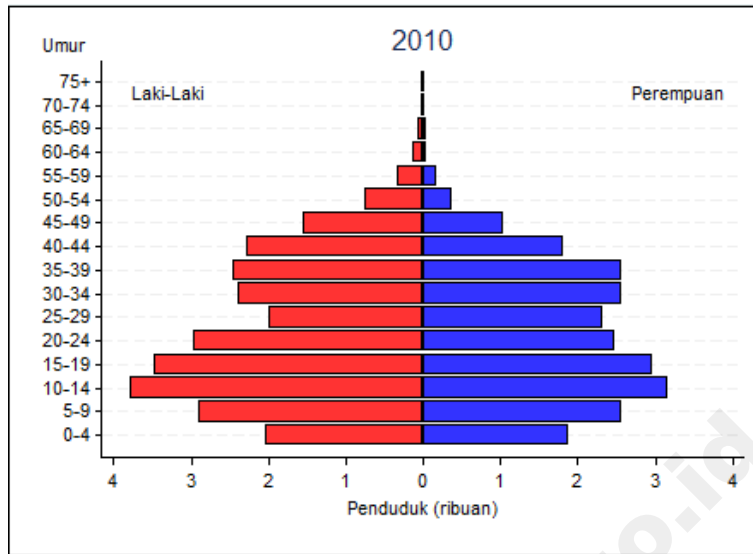

Gambar I.25
 PIRAMIDA PENDUDUK PUNCAK
 TAHUN 2010 – 2020

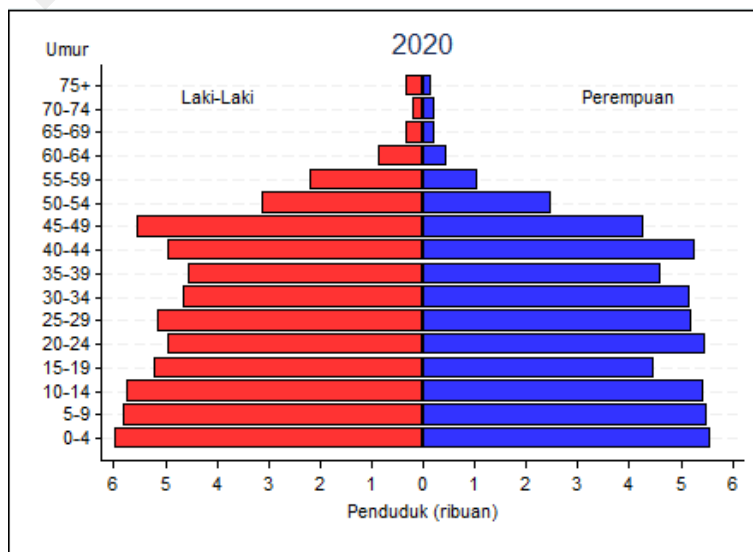
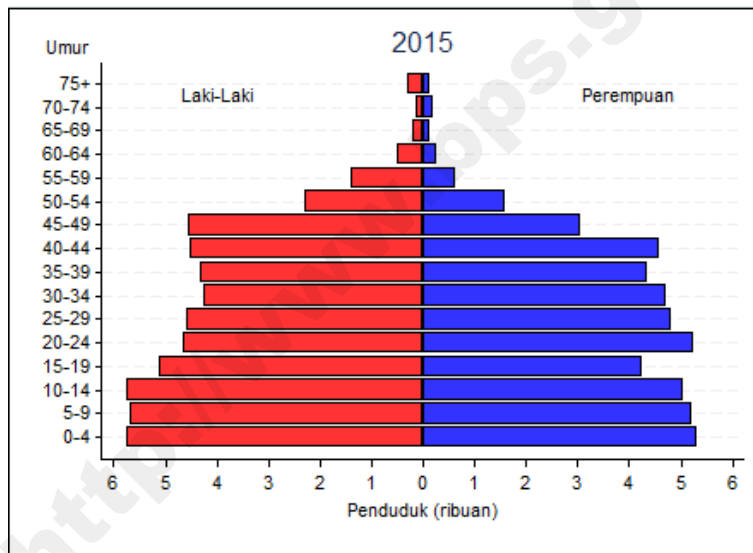
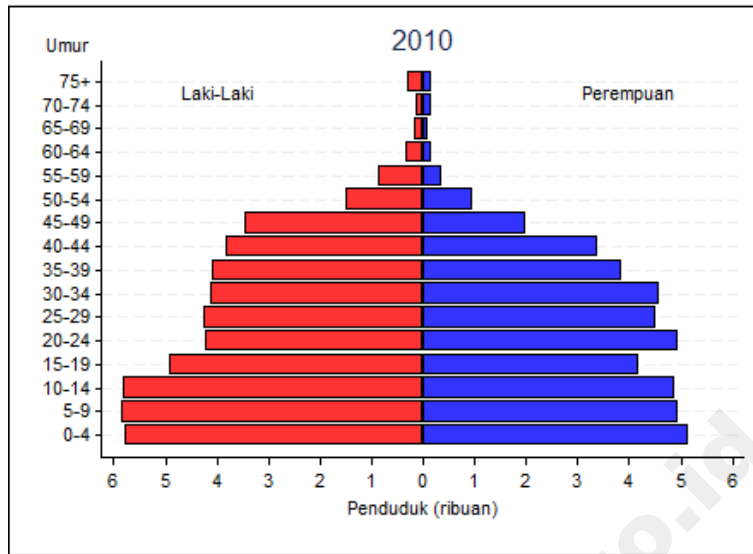

Gambar I.26
 PIRAMIDA PENDUDUK DOGIYAI
 TAHUN 2010 – 2020

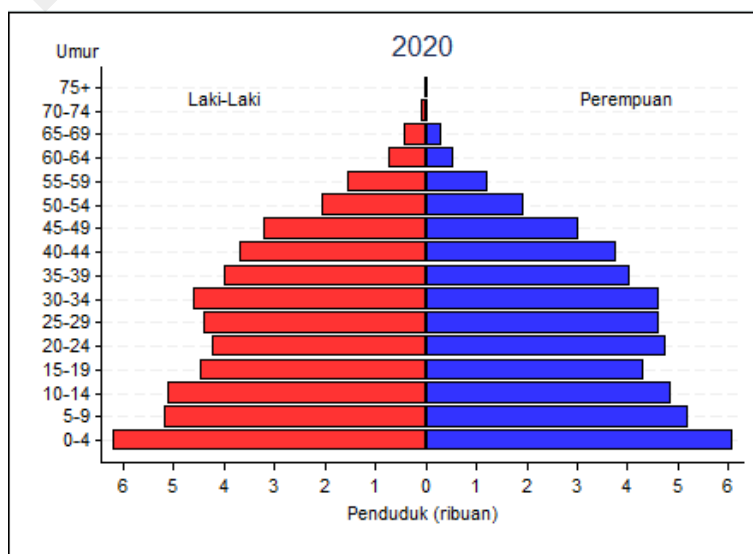
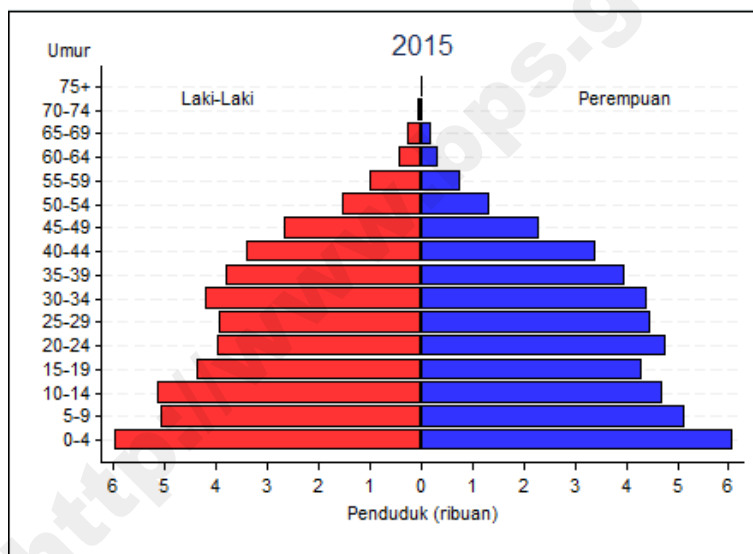
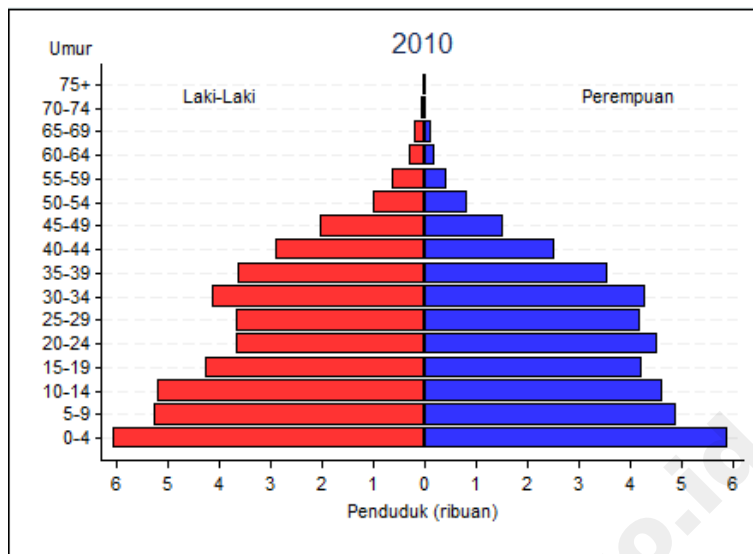

Gambar I.27
 PIRAMIDA PENDUDUK INTAN JAYA
 TAHUN 2010 – 2020

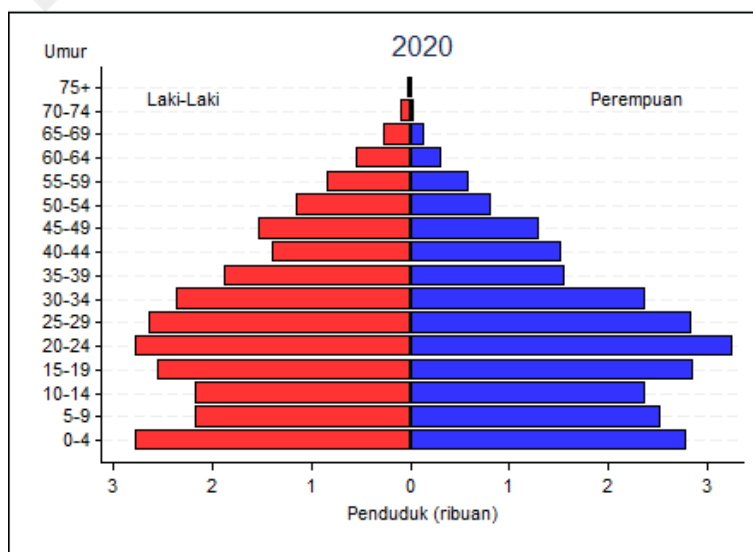
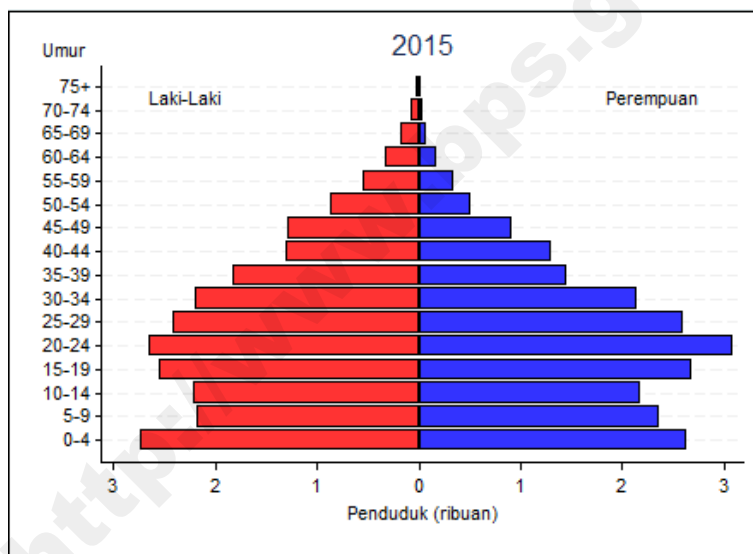
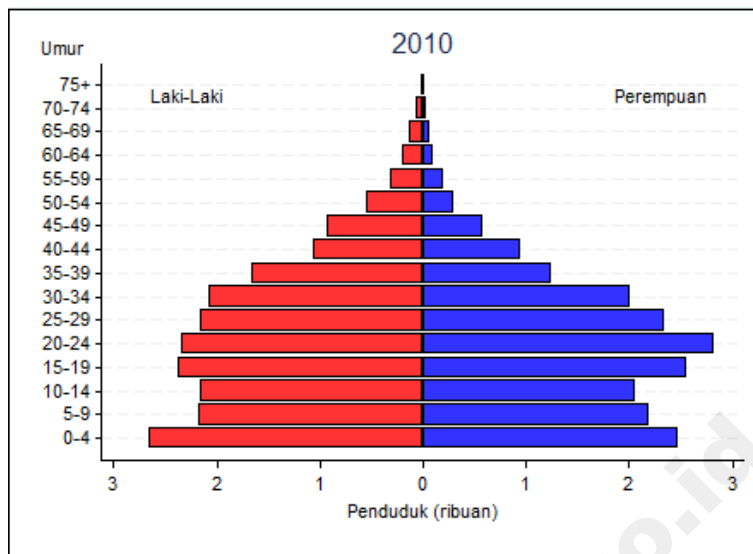

Gambar I.28
 PIRAMIDA PENDUDUK DEIYAI
 TAHUN 2010 – 2020

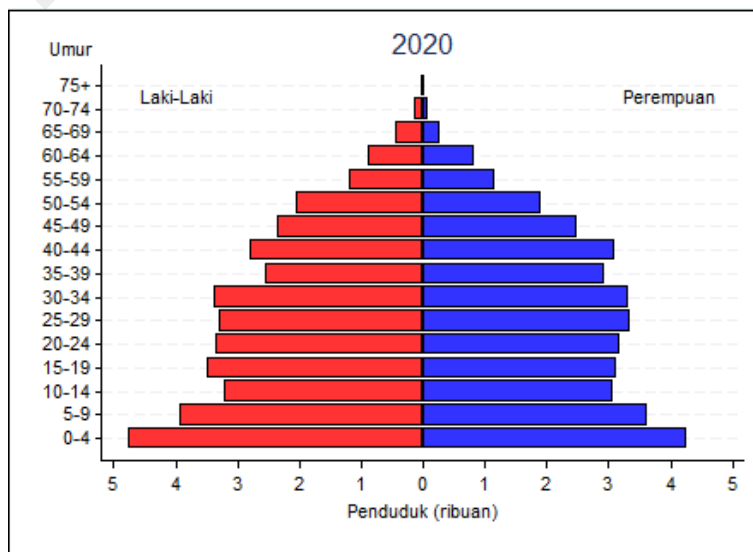
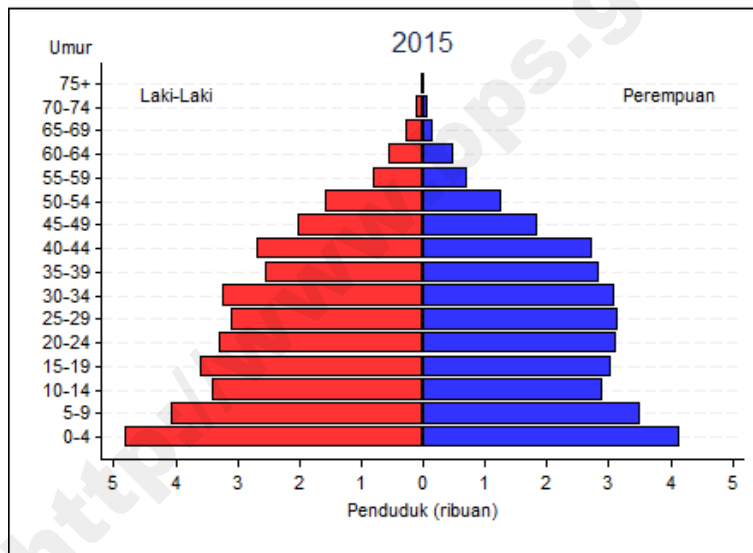
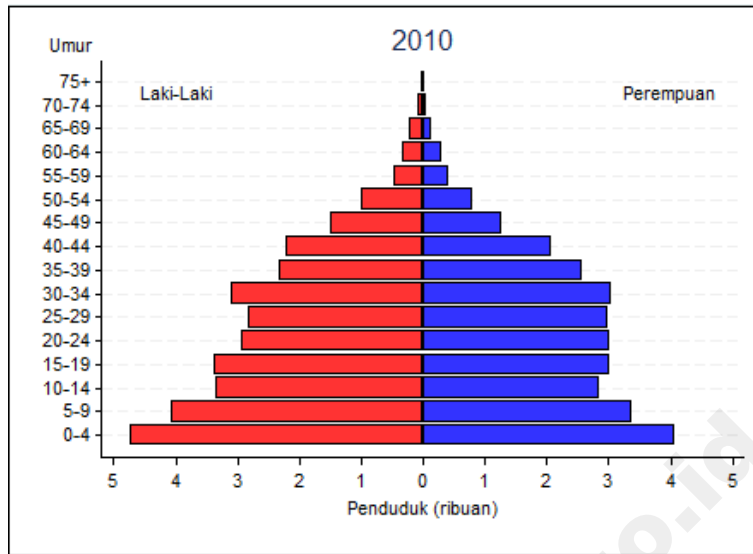

Gambar I.29
 PIRAMIDA PENDUDUK KOTA JAYAPURA
 TAHUN 2010 – 2020

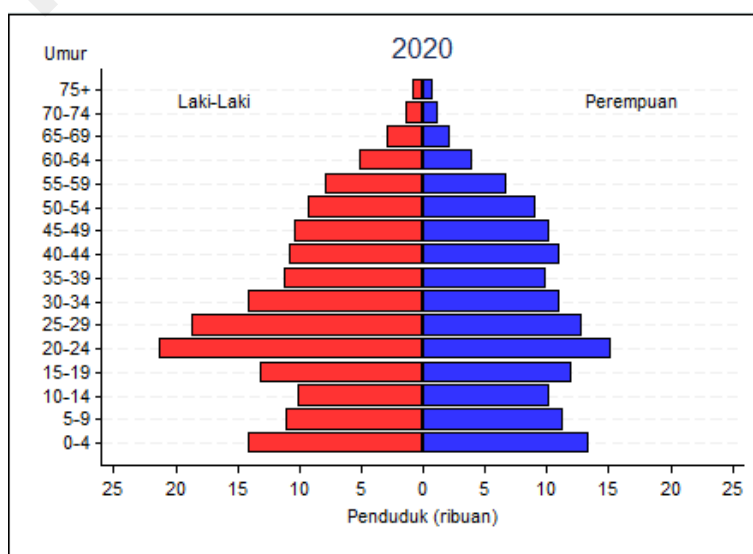
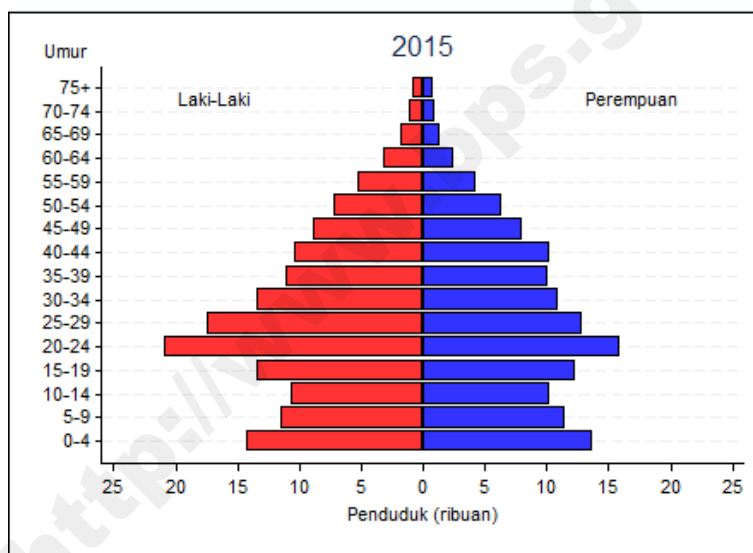
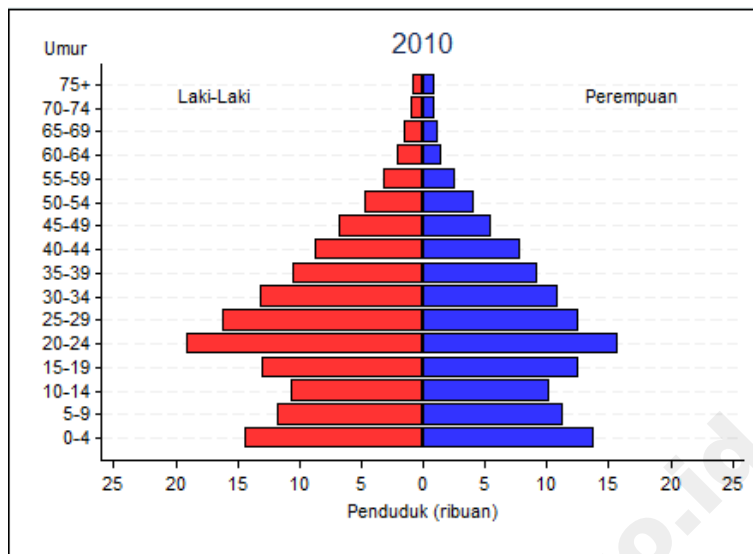

Tabel II.1.1
 PROYEKSI PENDUDUK
 MENURUT JENIS KELAMIN DAN KELOMPOK UMUR
 TAHUN 2010 - 2020

MERAUKE	LAKI-LAKI											
	2010	2011	2012	2013	2014	2015	2016	2017	2018	2019	2020	
KELOMPOK UMUR	(2)	(3)	(4)	(5)	(6)	(7)	(8)	(9)	(10)	(11)	(12)	
0-4	12.326	12.322	12.277	12.240	12.055	11.953	11.889	11.787	11.677	11.516	11.327	
5-9	10.294	10.254	10.142	10.055	9.811	9.745	9.609	9.484	9.376	9.242	9.071	
10-14	9.622	9.695	9.703	9.659	9.416	9.314	9.151	8.970	8.822	8.650	8.508	
15-19	10.363	10.529	10.637	10.709	10.554	10.487	10.424	10.336	10.209	10.021	9.812	
20-24	11.040	11.311	11.516	11.707	11.746	11.819	11.839	11.837	11.819	11.702	11.511	
25-29	10.357	10.533	10.647	10.765	10.790	10.893	10.991	11.065	11.148	11.177	11.149	
30-34	8.031	8.087	8.105	8.113	8.027	8.020	8.027	8.025	8.043	8.052	8.056	
35-39	6.895	7.076	7.186	7.230	7.141	7.142	7.082	7.027	6.978	6.916	6.847	
40-44	6.248	6.546	6.785	7.027	7.106	7.216	7.294	7.333	7.320	7.259	7.193	
45-49	5.354	5.745	6.102	6.443	6.656	6.917	7.138	7.326	7.526	7.647	7.695	
50-54	4.178	4.613	5.039	5.474	5.828	6.231	6.586	6.925	7.249	7.518	7.742	
55-59	3.149	3.501	3.862	4.249	4.611	5.019	5.462	5.911	6.369	6.800	7.206	
60-64	1.923	2.103	2.291	2.502	2.715	2.957	3.241	3.538	3.859	4.185	4.520	
65-69	1.671	1.699	1.738	1.808	1.901	2.029	2.188	2.361	2.556	2.767	2.999	
70-74	1.124	1.159	1.188	1.223	1.250	1.270	1.274	1.293	1.337	1.398	1.490	
75+	1.217	1.198	1.186	1.184	1.180	1.182	1.197	1.211	1.229	1.242	1.259	
JUMLAH	103.792	106.371	108.404	110.388	110.787	112.194	113.392	114.429	115.517	116.092	116.385	

Tabel II.1.2
 PROYEKSI PENDUDUK
 MENURUT JENIS KELAMIN DAN KELOMPOK UMUR
 TAHUN 2010 - 2020

MERAUKE	PEREMPUAN										
	2010	2011	2012	2013	2014	2015	2016	2017	2018	2019	2020
KELOMPOK UMUR	(2)	(3)	(4)	(5)	(6)	(7)	(8)	(9)	(10)	(11)	(12)
0-4	11.971	11.995	12.022	12.052	12.166	12.103	12.113	12.123	11.992	11.856	11.699
5-9	9.968	10.005	10.061	10.123	10.274	10.256	10.277	10.288	10.205	10.100	9.981
10-14	9.270	9.259	9.268	9.265	9.352	9.325	9.356	9.399	9.364	9.323	9.244
15-19	10.080	10.067	10.036	10.018	10.098	10.038	10.021	10.033	9.935	9.835	9.745
20-24	9.373	9.471	9.569	9.614	9.732	9.679	9.664	9.642	9.520	9.406	9.290
25-29	8.329	8.371	8.426	8.499	8.668	8.737	8.833	8.932	8.880	8.800	8.680
30-34	7.010	7.009	7.024	7.044	7.132	7.117	7.160	7.209	7.203	7.195	7.193
35-39	6.249	6.480	6.654	6.777	6.907	6.924	6.918	6.929	6.887	6.835	6.766
40-44	5.703	6.077	6.453	6.821	7.223	7.496	7.761	7.958	8.026	8.023	7.979
45-49	4.747	5.138	5.551	5.978	6.477	6.886	7.332	7.772	8.132	8.438	8.681
50-54	3.638	4.023	4.433	4.860	5.370	5.822	6.307	6.814	7.268	7.708	8.138
55-59	2.524	2.783	3.090	3.436	3.857	4.238	4.697	5.183	5.626	6.084	6.564
60-64	1.508	1.652	1.801	1.963	2.185	2.417	2.672	2.977	3.278	3.597	3.930
65-69	1.264	1.254	1.282	1.337	1.424	1.506	1.657	1.813	1.958	2.134	2.351
70-74	837	846	863	881	910	932	928	955	987	1.036	1.093
75+	1.038	985	944	924	922	915	918	933	936	949	962
JUMLAH	93.509	95.415	97.477	99.592	102.697	104.391	106.614	108.960	110.197	111.319	112.296

Tabel II.1.3
 PROYEKSI PENDUDUK
 MENURUT JENIS KELAMIN DAN KELOMPOK UMUR
 TAHUN 2010 - 2020

MERAUKE	LAKI-LAKI + PEREMPUAN											
	2010	2011	2012	2013	2014	2015	2016	2017	2018	2019	2020	
KELOMPOK UMUR	(2)	(3)	(4)	(5)	(6)	(7)	(8)	(9)	(10)	(11)	(12)	
0-4	24.297	24.317	24.299	24.292	24.221	24.056	24.002	23.910	23.669	23.372	23.026	
5-9	20.262	20.259	20.203	20.178	20.085	20.001	19.886	19.772	19.581	19.342	19.052	
10-14	18.892	18.954	18.971	18.924	18.768	18.639	18.507	18.369	18.186	17.973	17.752	
15-19	20.443	20.596	20.673	20.727	20.652	20.525	20.445	20.369	20.144	19.856	19.557	
20-24	20.413	20.782	21.085	21.321	21.478	21.498	21.503	21.479	21.339	21.108	20.801	
25-29	18.686	18.904	19.073	19.264	19.458	19.630	19.824	19.997	20.028	19.977	19.829	
30-34	15.041	15.096	15.129	15.157	15.159	15.137	15.187	15.234	15.246	15.247	15.249	
35-39	13.144	13.556	13.840	14.007	14.048	14.066	14.000	13.956	13.865	13.751	13.613	
40-44	11.951	12.623	13.238	13.848	14.329	14.712	15.055	15.291	15.346	15.282	15.172	
45-49	10.101	10.883	11.653	12.421	13.133	13.803	14.470	15.098	15.658	16.085	16.376	
50-54	7.816	8.636	9.472	10.334	11.198	12.053	12.893	13.739	14.517	15.226	15.880	
55-59	5.673	6.284	6.952	7.685	8.468	9.257	10.159	11.094	11.995	12.884	13.770	
60-64	3.431	3.755	4.092	4.465	4.900	5.374	5.913	6.515	7.137	7.782	8.450	
65-69	2.935	2.953	3.020	3.145	3.325	3.535	3.845	4.174	4.514	4.901	5.350	
70-74	1.961	2.005	2.051	2.104	2.160	2.202	2.202	2.248	2.324	2.434	2.583	
75+	2.255	2.183	2.130	2.108	2.102	2.097	2.115	2.144	2.165	2.191	2.221	
JUMLAH	197.301	201.786	205.881	209.980	213.484	216.585	220.006	223.389	225.714	227.411	228.681	

Tabel II.2.1
 PROYEKSI PENDUDUK
 MENURUT JENIS KELAMIN DAN KELOMPOK UMUR
 TAHUN 2010 - 2020

JAYAWIJAYA		LAKI-LAKI										
KELOMPOK UMUR	2010	2011	2012	2013	2014	2015	2016	2017	2018	2019	2020	
(1)	(2)	(3)	(4)	(5)	(6)	(7)	(8)	(9)	(10)	(11)	(12)	
0-4	8.395	8.192	8.031	7.939	7.865	7.887	8.019	7.959	7.942	7.881	7.835	
5-9	10.150	9.869	9.606	9.442	9.266	9.309	9.383	9.271	9.230	9.155	9.085	
10-14	11.599	11.408	11.234	11.087	10.871	10.875	10.922	10.718	10.616	10.474	10.415	
15-19	12.359	12.258	12.186	12.162	12.056	12.114	12.309	12.220	12.156	12.007	11.885	
20-24	9.332	9.333	9.352	9.425	9.511	9.679	9.913	9.921	9.978	9.939	9.885	
25-29	8.165	8.104	8.062	8.081	8.145	8.318	8.578	8.647	8.774	8.851	8.927	
30-34	8.630	8.484	8.367	8.303	8.261	8.350	8.542	8.550	8.631	8.694	8.794	
35-39	10.620	10.639	10.631	10.605	10.532	10.656	10.800	10.728	10.729	10.701	10.709	
40-44	9.146	9.355	9.542	9.796	9.963	10.234	10.574	10.642	10.701	10.677	10.696	
45-49	6.789	7.111	7.432	7.779	8.083	8.495	8.962	9.208	9.528	9.740	9.909	
50-54	3.371	3.633	3.907	4.208	4.506	4.871	5.265	5.541	5.843	6.097	6.346	
55-59	1.760	1.909	2.073	2.261	2.468	2.717	3.023	3.275	3.553	3.817	4.090	
60-64	878	937	1.005	1.088	1.186	1.308	1.466	1.601	1.760	1.920	2.095	
65-69	415	412	415	429	453	488	537	581	634	690	756	
70-74	205	206	208	211	218	225	230	233	242	257	276	
75+	105	101	96	96	98	100	104	106	107	108	108	
JUMLAH	101.919	101.951	102.147	102.912	103.482	105.626	108.627	109.201	110.424	111.008	111.811	

Tabel II.2.2
 PROYEKSI PENDUDUK
 MENURUT JENIS KELAMIN DAN KELOMPOK UMUR
 TAHUN 2010 - 2020

KELOMPOK UMUR	JAWAJIAYA											PEREMPUAN
	2010	2011	2012	2013	2014	2015	2016	2017	2018	2019	2020	
(1)	(2)	(3)	(4)	(5)	(6)	(7)	(8)	(9)	(10)	(11)	(12)	
0-4	8.269	8.233	8.256	8.228	8.137	8.016	7.980	8.023	7.974	8.032	8.025	
5-9	9.254	9.236	9.301	9.310	9.262	9.153	9.126	9.182	9.154	9.233	9.241	
10-14	10.627	10.549	10.574	10.518	10.396	10.260	10.239	10.339	10.356	10.513	10.560	
15-19	11.238	11.155	11.134	11.058	10.907	10.724	10.631	10.694	10.640	10.747	10.792	
20-24	9.444	9.491	9.600	9.606	9.518	9.379	9.310	9.333	9.265	9.335	9.333	
25-29	9.747	9.742	9.806	9.840	9.822	9.820	9.891	10.035	10.048	10.161	10.166	
30-34	10.712	10.632	10.647	10.612	10.515	10.409	10.438	10.540	10.589	10.769	10.904	
35-39	11.064	11.386	11.680	11.818	11.791	11.709	11.649	11.710	11.694	11.818	11.850	
40-44	7.336	7.790	8.303	8.738	9.073	9.324	9.608	9.910	10.049	10.248	10.323	
45-49	4.308	4.664	5.079	5.464	5.815	6.121	6.487	6.957	7.336	7.801	8.162	
50-54	2.016	2.229	2.472	2.701	2.927	3.135	3.370	3.686	3.962	4.320	4.645	
55-59	916	1.011	1.132	1.258	1.381	1.494	1.636	1.826	1.998	2.220	2.438	
60-64	468	513	563	610	666	723	788	889	984	1.109	1.233	
65-69	254	251	257	266	277	288	313	346	375	419	468	
70-74	84	84	87	89	88	87	85	88	93	99	105	
75+	63	61	60	57	55	52	51	52	53	55	56	
JUMLAH	95.800	97.027	98.951	100.173	100.630	100.694	101.602	103.610	104.570	106.879	108.301	

Tabel II.2.3
 PROYEKSI PENDUDUK
 MENURUT JENIS KELAMIN DAN KELOMPOK UMUR
 TAHUN 2010 - 2020

KELOMPOK UMUR	LAKI-LAKI + PEREMPUAN											
	(1)	(2)	(3)	(4)	(5)	(6)	(7)	(8)	(9)	(10)	(11)	(12)
	2010	2011	2012	2013	2014	2015	2016	2017	2018	2019	2020	
0-4	16.664	16.425	16.287	16.167	16.002	15.903	15.999	15.982	15.916	15.913	15.860	
5-9	19.404	19.105	18.907	18.752	18.528	18.462	18.509	18.453	18.384	18.388	18.326	
10-14	22.226	21.957	21.808	21.605	21.267	21.135	21.161	21.057	20.972	20.987	20.975	
15-19	23.597	23.413	23.320	23.220	22.963	22.838	22.940	22.914	22.796	22.754	22.677	
20-24	18.776	18.824	18.952	19.031	19.029	19.058	19.223	19.254	19.243	19.274	19.218	
25-29	17.912	17.846	17.868	17.921	17.967	18.138	18.469	18.682	18.822	19.012	19.093	
30-34	19.342	19.116	19.014	18.915	18.776	18.759	18.980	19.090	19.220	19.463	19.698	
35-39	21.684	22.025	22.311	22.423	22.323	22.365	22.449	22.438	22.423	22.519	22.559	
40-44	16.482	17.145	17.845	18.534	19.036	19.558	20.182	20.552	20.750	20.925	21.019	
45-49	11.097	11.775	12.511	13.243	13.898	14.616	15.449	16.165	16.864	17.541	18.071	
50-54	5.387	5.862	6.379	6.909	7.433	8.006	8.635	9.227	9.805	10.417	10.991	
55-59	2.676	2.920	3.205	3.519	3.849	4.211	4.659	5.101	5.551	6.037	6.528	
60-64	1.346	1.450	1.568	1.698	1.852	2.031	2.254	2.490	2.744	3.029	3.328	
65-69	669	663	672	695	730	776	850	927	1.009	1.109	1.224	
70-74	289	290	295	300	306	312	315	321	335	356	381	
75+	168	162	156	153	153	152	155	158	160	163	164	
JUMLAH	197.719	198.978	201.098	203.085	204.112	206.320	210.229	212.811	214.994	217.887	220.112	

Tabel II.3.1
 PROYEKSI PENDUDUK
 MENURUT JENIS KELAMIN DAN KELOMPOK UMUR
 TAHUN 2010 - 2020

JAYAPURA		LAKI-LAKI										
KELOMPOK UMUR	2010	2011	2012	2013	2014	2015	2016	2017	2018	2019	2020	
(1)	(2)	(3)	(4)	(5)	(6)	(7)	(8)	(9)	(10)	(11)	(12)	
0-4	6.998	6.919	6.891	6.863	6.745	6.728	6.764	6.770	6.764	6.806	6.809	
5-9	5.959	5.872	5.806	5.750	5.597	5.593	5.575	5.556	5.537	5.569	5.562	
10-14	5.541	5.524	5.527	5.496	5.344	5.318	5.282	5.227	5.183	5.187	5.188	
15-19	5.965	5.995	6.054	6.088	5.988	5.983	6.014	6.021	5.996	6.008	5.981	
20-24	7.008	7.103	7.228	7.341	7.348	7.438	7.534	7.605	7.655	7.734	7.738	
25-29	6.047	6.082	6.145	6.207	6.207	6.304	6.431	6.536	6.639	6.794	6.892	
30-34	5.058	5.038	5.049	5.048	4.983	5.008	5.067	5.114	5.169	5.281	5.375	
35-39	4.126	4.190	4.253	4.274	4.211	4.238	4.247	4.254	4.260	4.309	4.340	
40-44	3.730	3.867	4.007	4.143	4.182	4.273	4.366	4.430	4.460	4.514	4.549	
45-49	2.911	3.089	3.282	3.460	3.566	3.728	3.890	4.030	4.175	4.328	4.430	
50-54	2.326	2.537	2.773	3.008	3.196	3.437	3.672	3.899	4.115	4.355	4.559	
55-59	1.563	1.719	1.894	2.082	2.255	2.469	2.717	2.968	3.224	3.512	3.786	
60-64	953	1.030	1.122	1.223	1.324	1.452	1.609	1.772	1.949	2.158	2.371	
65-69	693	697	714	742	777	834	910	991	1.082	1.195	1.318	
70-74	551	561	577	593	603	617	625	641	669	715	773	
75+	488	477	472	470	470	471	482	493	506	521	535	
JUMLAH	59.917	60.700	61.794	62.788	62.796	63.891	65.185	66.307	67.383	68.986	70.206	

Tabel II.3.2
 PROYEKSI PENDUDUK
 MENURUT JENIS KELAMIN DAN KELOMPOK UMUR
 TAHUN 2010 - 2020

KELOMPOK UMUR	PEREMPUAN											
	2010 (2)	2011 (3)	2012 (4)	2013 (5)	2014 (6)	2015 (7)	2016 (8)	2017 (9)	2018 (10)	2019 (11)	2020 (12)	
0-4	6.882	6.870	6.859	6.895	6.831	6.805	6.807	6.801	6.829	6.871	6.855	
5-9	5.574	5.573	5.584	5.636	5.618	5.616	5.627	5.624	5.666	5.708	5.703	
10-14	5.399	5.369	5.353	5.367	5.318	5.310	5.323	5.340	5.401	5.472	5.489	
15-19	5.494	5.465	5.424	5.431	5.371	5.346	5.330	5.324	5.354	5.394	5.407	
20-24	5.657	5.694	5.727	5.770	5.724	5.695	5.669	5.633	5.652	5.679	5.667	
25-29	4.784	4.792	4.804	4.862	4.856	4.899	4.940	4.979	5.029	5.066	5.047	
30-34	4.265	4.250	4.240	4.266	4.235	4.231	4.249	4.267	4.331	4.399	4.445	
35-39	3.634	3.753	3.838	3.923	3.924	3.938	3.933	3.932	3.967	4.006	4.007	
40-44	3.298	3.502	3.705	3.931	4.086	4.247	4.397	4.505	4.611	4.692	4.719	
45-49	2.425	2.619	2.815	3.045	3.240	3.452	3.675	3.894	4.140	4.375	4.557	
50-54	1.980	2.185	2.394	2.633	2.854	3.099	3.356	3.618	3.921	4.236	4.527	
55-59	1.229	1.351	1.495	1.668	1.835	2.019	2.233	2.457	2.712	2.987	3.256	
60-64	792	864	938	1.028	1.119	1.238	1.366	1.520	1.700	1.893	2.092	
65-69	587	582	591	616	645	684	750	816	897	995	1.105	
70-74	498	505	511	523	531	543	542	555	582	620	662	
75+	462	435	419	407	400	397	398	403	412	423	436	
JUMLAH	52.960	53.809	54.697	56.001	56.587	57.519	58.595	59.668	61.204	62.816	63.974	

Tabel II.3.3
 PROYEKSI PENDUDUK
 MENURUT JENIS KELAMIN DAN KELOMPOK UMUR
 TAHUN 2010 - 2020

KELOMPOK UMUR	LAKI-LAKI + PEREMPUAN											
	(1)	(2)	(3)	(4)	(5)	(6)	(7)	(8)	(9)	(10)	(11)	(12)
0-4	13.880	13.789	13.750	13.758	13.576	13.533	13.571	13.571	13.571	13.593	13.677	13.664
5-9	11.533	11.445	11.390	11.386	11.215	11.209	11.202	11.202	11.180	11.203	11.277	11.265
10-14	10.940	10.893	10.880	10.863	10.662	10.628	10.605	10.605	10.567	10.584	10.659	10.677
15-19	11.459	11.460	11.478	11.519	11.359	11.329	11.344	11.344	11.345	11.350	11.402	11.388
20-24	12.665	12.797	12.955	13.111	13.072	13.133	13.203	13.203	13.238	13.307	13.413	13.405
25-29	10.831	10.874	10.949	11.069	11.063	11.203	11.371	11.371	11.515	11.668	11.860	11.939
30-34	9.323	9.288	9.289	9.314	9.218	9.239	9.316	9.316	9.381	9.500	9.680	9.820
35-39	7.760	7.943	8.091	8.197	8.135	8.176	8.180	8.180	8.186	8.227	8.315	8.347
40-44	7.028	7.369	7.712	8.074	8.268	8.520	8.763	8.763	8.935	9.071	9.206	9.268
45-49	5.336	5.708	6.097	6.505	6.806	7.180	7.565	7.565	7.924	8.315	8.703	8.987
50-54	4.306	4.722	5.167	5.641	6.050	6.536	7.028	7.028	7.517	8.036	8.591	9.086
55-59	2.792	3.070	3.389	3.750	4.090	4.488	4.950	4.950	5.425	5.936	6.499	7.042
60-64	1.745	1.894	2.060	2.251	2.443	2.690	2.975	2.975	3.292	3.649	4.051	4.463
65-69	1.280	1.279	1.305	1.358	1.422	1.518	1.660	1.660	1.807	1.979	2.190	2.423
70-74	1.049	1.066	1.088	1.116	1.134	1.160	1.167	1.167	1.196	1.251	1.335	1.435
75+	950	912	891	877	870	868	880	880	896	918	944	971
JUMLAH	112.877	114.509	116.491	118.789	119.383	121.410	123.780	123.780	125.975	128.587	131.802	134.180

Tabel II.4.1
 PROYEKSI PENDUDUK
 MENURUT JENIS KELAMIN DAN KELOMPOK UMUR
 TAHUN 2010 - 2020

NABIRE	LAKI-LAKI											
	2010	2011	2012	2013	2014	2015	2016	2017	2018	2019	2020	
KELOMPOK UMUR	(2)	(3)	(4)	(5)	(6)	(7)	(8)	(9)	(10)	(11)	(12)	
0-4	7.715	7.610	7.587	7.573	7.460	7.459	7.480	7.465	7.458	7.394	7.384	
5-9	6.946	6.827	6.757	6.706	6.542	6.554	6.518	6.477	6.455	6.395	6.375	
10-14	6.140	6.105	6.115	6.092	5.939	5.924	5.871	5.792	5.744	5.661	5.654	
15-19	6.918	6.934	7.009	7.066	6.962	6.977	6.993	6.983	6.952	6.861	6.821	
20-24	7.322	7.403	7.543	7.675	7.699	7.815	7.895	7.947	8.001	7.962	7.954	
25-29	7.421	7.446	7.531	7.623	7.640	7.780	7.916	8.024	8.149	8.214	8.319	
30-34	6.922	6.877	6.898	6.912	6.838	6.891	6.955	7.000	7.073	7.118	7.232	
35-39	5.752	5.824	5.918	5.962	5.887	5.938	5.938	5.930	5.937	5.916	5.947	
40-44	4.522	4.676	4.851	5.028	5.085	5.209	5.309	5.373	5.408	5.391	5.425	
45-49	3.272	3.464	3.683	3.893	4.021	4.214	4.386	4.531	4.694	4.794	4.899	
50-54	2.520	2.744	3.001	3.263	3.473	3.745	3.991	4.224	4.460	4.650	4.862	
55-59	1.761	1.931	2.130	2.347	2.548	2.797	3.069	3.344	3.633	3.898	4.194	
60-64	1.024	1.104	1.204	1.316	1.427	1.568	1.733	1.906	2.096	2.283	2.504	
65-69	678	680	697	726	762	819	893	969	1.059	1.152	1.268	
70-74	424	430	442	455	465	477	483	493	514	541	584	
75+	453	440	434	436	437	440	448	455	467	475	487	
JUMLAH	69.790	70.495	71.800	73.073	73.185	74.607	75.878	76.913	78.100	78.705	79.909	

Tabel II.4.2
 PROYEKSI PENDUDUK
 MENURUT JENIS KELAMIN DAN KELOMPOK UMUR
 TAHUN 2010 - 2020

NABIRE	PEREMPUAN											
	2010	2011	2012	2013	2014	2015	2016	2017	2018	2019	2020	
KELOMPOK UMUR	(2)	(3)	(4)	(5)	(6)	(7)	(8)	(9)	(10)	(11)	(12)	
0-4	7.745	7.703	7.701	7.743	7.652	7.631	7.661	7.674	7.712	7.761	7.763	
5-9	6.585	6.560	6.581	6.644	6.607	6.612	6.646	6.660	6.712	6.765	6.777	
10-14	5.823	5.770	5.761	5.780	5.711	5.710	5.745	5.780	5.851	5.933	5.964	
15-19	6.376	6.320	6.283	6.289	6.204	6.179	6.187	6.197	6.239	6.296	6.326	
20-24	6.616	6.637	6.690	6.747	6.679	6.653	6.658	6.644	6.670	6.723	6.727	
25-29	6.465	6.455	6.482	6.561	6.536	6.599	6.685	6.762	6.839	6.911	6.915	
30-34	5.720	5.678	5.674	5.711	5.653	5.649	5.698	5.739	5.829	5.940	6.019	
35-39	4.537	4.676	4.792	4.900	4.893	4.914	4.927	4.941	4.991	5.050	5.068	
40-44	3.685	3.903	4.137	4.394	4.564	4.751	4.939	5.075	5.204	5.302	5.347	
45-49	2.712	2.917	3.144	3.398	3.608	3.847	4.112	4.369	4.648	4.916	5.132	
50-54	1.876	2.061	2.264	2.494	2.699	2.935	3.194	3.462	3.758	4.074	4.369	
55-59	1.074	1.178	1.305	1.458	1.602	1.766	1.966	2.174	2.406	2.665	2.922	
60-64	685	746	811	888	966	1.070	1.187	1.322	1.483	1.666	1.847	
65-69	481	474	483	504	526	557	614	672	737	821	917	
70-74	313	316	321	328	331	339	338	349	367	391	420	
75+	417	394	381	371	360	359	360	368	375	389	399	
JUMLAH	61.110	61.788	62.810	64.210	64.591	65.571	66.917	68.188	69.821	71.603	72.912	

Tabel II.4.3
 PROYEKSI PENDUDUK
 MENURUT JENIS KELAMIN DAN KELOMPOK UMUR
 TAHUN 2010 - 2020

NABIRE	LAKI-LAKI + PEREMPUAN											
	2010	2011	2012	2013	2014	2015	2016	2017	2018	2019	2020	
KELOMPOK UMUR	(2)	(3)	(4)	(5)	(6)	(7)	(8)	(9)	(10)	(11)	(12)	
0-4	15.460	15.313	15.288	15.316	15.112	15.090	15.141	15.139	15.170	15.155	15.147	
5-9	13.531	13.387	13.338	13.350	13.149	13.166	13.164	13.137	13.167	13.160	13.152	
10-14	11.963	11.875	11.876	11.872	11.650	11.634	11.616	11.572	11.595	11.594	11.618	
15-19	13.294	13.254	13.292	13.355	13.166	13.156	13.180	13.180	13.191	13.157	13.147	
20-24	13.938	14.040	14.233	14.422	14.378	14.468	14.553	14.591	14.671	14.685	14.681	
25-29	13.886	13.901	14.013	14.184	14.176	14.379	14.601	14.786	14.988	15.125	15.234	
30-34	12.642	12.555	12.572	12.623	12.491	12.540	12.653	12.739	12.902	13.058	13.251	
35-39	10.289	10.500	10.710	10.862	10.780	10.852	10.865	10.871	10.928	10.966	11.015	
40-44	8.207	8.579	8.988	9.422	9.649	9.960	10.248	10.448	10.612	10.693	10.772	
45-49	5.984	6.381	6.827	7.291	7.629	8.061	8.498	8.900	9.342	9.710	10.031	
50-54	4.396	4.805	5.265	5.757	6.172	6.680	7.185	7.686	8.218	8.724	9.231	
55-59	2.835	3.109	3.435	3.805	4.150	4.563	5.035	5.518	6.039	6.563	7.116	
60-64	1.709	1.850	2.015	2.204	2.393	2.638	2.920	3.228	3.579	3.949	4.351	
65-69	1.159	1.154	1.180	1.230	1.288	1.376	1.507	1.641	1.796	1.973	2.185	
70-74	737	746	763	783	796	816	821	842	881	932	1.004	
75+	870	834	815	807	797	799	808	823	842	864	886	
JUMLAH	130.900	132.283	134.610	137.283	137.776	140.178	142.795	145.101	147.921	150.308	152.821	

Tabel II.5.1
 PROYEKSI PENDUDUK
 MENURUT JENIS KELAMIN DAN KELOMPOK UMUR
 TAHUN 2010 - 2020

YAPEN WAROPEN		LAKI-LAKI										
KELOMPOK UMUR	2010	2011	2012	2013	2014	2015	2016	2017	2018	2019	2020	
(1)	(2)	(3)	(4)	(5)	(6)	(7)	(8)	(9)	(10)	(11)	(12)	
0-4	5.702	5.653	5.652	5.616	5.613	5.601	5.619	5.665	5.687	5.863	5.905	
5-9	4.956	4.898	4.861	4.802	4.755	4.754	4.728	4.744	4.753	4.898	4.925	
10-14	4.834	4.832	4.853	4.815	4.762	4.741	4.697	4.682	4.665	4.783	4.819	
15-19	4.422	4.457	4.517	4.533	4.534	4.534	4.544	4.584	4.587	4.707	4.720	
20-24	3.890	3.954	4.039	4.091	4.165	4.221	4.263	4.335	4.386	4.538	4.573	
25-29	3.627	3.659	3.710	3.738	3.803	3.864	3.932	4.026	4.109	4.307	4.401	
30-34	3.361	3.358	3.376	3.368	3.380	3.399	3.432	3.490	3.544	3.708	3.800	
35-39	2.919	2.972	3.027	3.035	3.042	3.063	3.062	3.090	3.109	3.222	3.267	
40-44	2.580	2.680	2.788	2.878	2.953	3.019	3.076	3.145	3.182	3.299	3.348	
45-49	2.169	2.309	2.460	2.588	2.713	2.838	2.954	3.083	3.209	3.409	3.513	
50-54	1.714	1.877	2.059	2.227	2.406	2.589	2.760	2.951	3.131	3.394	3.578	
55-59	1.043	1.150	1.273	1.396	1.535	1.683	1.847	2.033	2.220	2.477	2.690	
60-64	648	702	768	835	919	1.009	1.114	1.237	1.368	1.550	1.716	
65-69	520	525	539	559	595	640	696	763	838	949	1.053	
70-74	428	436	451	461	478	489	495	511	536	587	639	
75+	464	453	451	449	451	456	470	480	490	520	538	
JUMLAH	43.277	43.915	44.824	45.391	46.104	46.900	47.689	48.819	49.814	52.211	53.485	

Tabel II.5.2
 PROYEKSI PENDUDUK
 MENURUT JENIS KELAMIN DAN KELOMPOK UMUR
 TAHUN 2010 - 2020

YAPEN WAROPEN	PEREMPUAN											
	2010	2011	2012	2013	2014	2015	2016	2017	2018	2019	2020	
KELOMPOK UMUR	(2)	(3)	(4)	(5)	(6)	(7)	(8)	(9)	(10)	(11)	(12)	
0-4	5.412	5.422	5.416	5.446	5.476	5.442	5.450	5.435	5.482	5.525	5.502	
5-9	4.733	4.748	4.759	4.804	4.859	4.846	4.859	4.850	4.905	4.954	4.942	
10-14	4.457	4.448	4.436	4.450	4.475	4.457	4.478	4.483	4.558	4.631	4.635	
15-19	4.200	4.192	4.164	4.169	4.184	4.153	4.149	4.134	4.176	4.213	4.213	
20-24	3.698	3.737	3.764	3.797	3.825	3.798	3.793	3.767	3.792	3.819	3.800	
25-29	3.350	3.367	3.380	3.421	3.466	3.489	3.528	3.549	3.602	3.638	3.617	
30-34	2.976	2.972	2.970	2.988	3.011	3.000	3.018	3.020	3.079	3.133	3.158	
35-39	2.541	2.635	2.697	2.758	2.798	2.799	2.802	2.794	2.832	2.863	2.859	
40-44	2.456	2.617	2.766	2.931	3.091	3.203	3.320	3.393	3.488	3.562	3.577	
45-49	1.942	2.101	2.263	2.445	2.636	2.799	2.982	3.152	3.363	3.564	3.706	
50-54	1.509	1.668	1.829	2.014	2.214	2.398	2.598	2.797	3.041	3.293	3.512	
55-59	905	998	1.104	1.231	1.376	1.508	1.670	1.832	2.028	2.236	2.431	
60-64	612	672	729	796	883	972	1.076	1.192	1.336	1.495	1.647	
65-69	570	567	578	602	640	677	742	810	890	989	1.097	
70-74	477	485	492	504	519	530	529	541	571	609	652	
75+	491	466	447	440	437	433	431	439	455	469	480	
JUMLAH	40.329	41.095	41.794	42.796	43.890	44.504	45.425	46.188	47.598	48.993	49.828	

Tabel II.5.3
 PROYEKSI PENDUDUK
 MENURUT JENIS KELAMIN DAN KELOMPOK UMUR
 TAHUN 2010 - 2020

YAPEN WAROPEN	LAKI-LAKI + PEREMPUAN											
	2010	2011	2012	2013	2014	2015	2016	2017	2018	2019	2020	
KELOMPOK UMUR	(2)	(3)	(4)	(5)	(6)	(7)	(8)	(9)	(10)	(11)	(12)	
0-4	11.114	11.075	11.068	11.062	11.089	11.043	11.069	11.100	11.169	11.388	11.407	
5-9	9.689	9.646	9.620	9.606	9.614	9.600	9.587	9.594	9.658	9.852	9.867	
10-14	9.291	9.280	9.289	9.265	9.237	9.198	9.175	9.165	9.223	9.414	9.454	
15-19	8.622	8.649	8.681	8.702	8.718	8.687	8.693	8.718	8.763	8.920	8.933	
20-24	7.588	7.691	7.803	7.888	7.990	8.019	8.056	8.102	8.178	8.357	8.373	
25-29	6.977	7.026	7.090	7.159	7.269	7.353	7.460	7.575	7.711	7.945	8.018	
30-34	6.350	6.330	6.346	6.356	6.391	6.399	6.450	6.510	6.623	6.841	6.958	
35-39	5.460	5.607	5.724	5.793	5.840	5.862	5.864	5.884	5.941	6.085	6.126	
40-44	5.036	5.297	5.554	5.809	6.044	6.222	6.396	6.538	6.670	6.861	6.925	
45-49	4.111	4.410	4.723	5.033	5.349	5.637	5.936	6.235	6.572	6.973	7.219	
50-54	3.223	3.545	3.888	4.241	4.620	4.987	5.358	5.748	6.172	6.687	7.090	
55-59	1.948	2.148	2.377	2.627	2.911	3.191	3.517	3.865	4.248	4.713	5.121	
60-64	1.260	1.374	1.497	1.631	1.802	1.981	2.190	2.429	2.704	3.045	3.363	
65-69	1.090	1.092	1.117	1.161	1.235	1.317	1.438	1.573	1.728	1.938	2.150	
70-74	905	921	943	965	997	1.019	1.024	1.052	1.107	1.196	1.291	
75+	955	919	898	889	888	889	901	919	945	989	1.018	
JUMLAH	83.619	85.010	86.618	88.187	89.994	91.404	93.114	95.007	97.412	101.204	103.313	

Tabel II.6.1
 PROYEKSI PENDUDUK
 MENURUT JENIS KELAMIN DAN KELOMPOK UMUR
 TAHUN 2010 - 2020

KELOMPOK UMUR	LAKI-LAKI											
	(1)	(2)	(3)	(4)	(5)	(6)	(7)	(8)	(9)	(10)	(11)	(12)
	2010	2011	2012	2013	2014	2015	2016	2017	2018	2019	2020	
0-4	8.326	8.265	8.238	8.213	8.070	8.167	8.193	8.226	8.242	8.286	8.320	
5-9	7.493	7.411	7.335	7.270	7.075	7.175	7.135	7.132	7.130	7.164	7.181	
10-14	6.849	6.852	6.862	6.828	6.641	6.705	6.645	6.598	6.560	6.558	6.586	
15-19	7.103	7.165	7.243	7.290	7.167	7.269	7.287	7.321	7.310	7.317	7.314	
20-24	6.586	6.700	6.825	6.936	6.943	7.132	7.206	7.298	7.368	7.436	7.469	
25-29	5.453	5.506	5.567	5.629	5.628	5.800	5.903	6.019	6.131	6.268	6.384	
30-34	4.540	4.540	4.554	4.555	4.497	4.585	4.629	4.688	4.751	4.848	4.954	
35-39	4.057	4.135	4.202	4.226	4.163	4.252	4.250	4.272	4.290	4.334	4.382	
40-44	3.797	3.951	4.096	4.240	4.279	4.436	4.521	4.604	4.648	4.699	4.755	
45-49	3.467	3.694	3.926	4.143	4.271	4.530	4.714	4.901	5.091	5.274	5.417	
50-54	2.784	3.052	3.337	3.624	3.850	4.200	4.477	4.768	5.047	5.337	5.610	
55-59	1.853	2.044	2.255	2.480	2.687	2.985	3.276	3.591	3.911	4.258	4.607	
60-64	1.228	1.333	1.453	1.586	1.717	1.909	2.110	2.334	2.574	2.845	3.138	
65-69	921	929	952	990	1.038	1.130	1.229	1.343	1.471	1.623	1.797	
70-74	801	818	840	866	880	913	925	951	994	1.061	1.155	
75+	729	713	705	706	702	718	728	748	768	793	817	
JUMLAH	65.987	67.108	68.390	69.582	69.608	71.906	73.228	74.794	76.286	78.101	79.886	

Tabel II.6.2
 PROYEKSI PENDUDUK
 MENURUT JENIS KELAMIN DAN KELOMPOK UMUR
 TAHUN 2010 - 2020

KELOMPOK UMUR	PEREMPUAN											
	(1)	(2)	(3)	(4)	(5)	(6)	(7)	(8)	(9)	(10)	(11)	(12)
	2010	2011	2012	2013	2014	2015	2016	2017	2018	2019	2020	
0-4	8.077	8.081	8.056	8.086	8.007	7.960	7.950	7.937	7.999	8.057	8.014	
5-9	7.034	7.051	7.053	7.109	7.083	7.066	7.069	7.062	7.139	7.201	7.175	
10-14	6.461	6.444	6.414	6.423	6.359	6.335	6.344	6.358	6.461	6.557	6.557	
15-19	6.696	6.678	6.617	6.616	6.539	6.488	6.462	6.445	6.508	6.567	6.559	
20-24	5.664	5.717	5.741	5.779	5.728	5.678	5.649	5.606	5.645	5.684	5.648	
25-29	5.004	5.027	5.034	5.085	5.077	5.109	5.147	5.185	5.258	5.311	5.277	
30-34	4.214	4.208	4.193	4.214	4.176	4.163	4.177	4.189	4.267	4.345	4.373	
35-39	3.906	4.043	4.127	4.208	4.204	4.210	4.200	4.194	4.247	4.295	4.287	
40-44	3.762	3.998	4.220	4.465	4.631	4.804	4.964	5.078	5.214	5.313	5.328	
45-49	3.032	3.278	3.521	3.801	4.036	4.289	4.559	4.824	5.146	5.447	5.655	
50-54	2.671	2.949	3.227	3.543	3.832	4.151	4.486	4.831	5.246	5.670	6.036	
55-59	1.586	1.749	1.930	2.148	2.360	2.586	2.859	3.142	3.479	3.832	4.164	
60-64	1.178	1.288	1.396	1.525	1.660	1.832	2.021	2.240	2.512	2.805	3.089	
65-69	828	822	835	871	908	960	1.052	1.145	1.262	1.401	1.551	
70-74	788	797	808	826	841	857	850	870	918	980	1.043	
75+	891	851	820	799	782	777	784	797	817	835	862	
JUMLAH	61.792	62.981	63.992	65.498	66.223	67.265	68.573	69.903	72.118	74.300	75.618	

Tabel II.6.3
 PROYEKSI PENDUDUK
 MENURUT JENIS KELAMIN DAN KELOMPOK UMUR
 TAHUN 2010 - 2020

KELOMPOK UMUR	LAKI-LAKI + PEREMPUAN											
	(1)	(2)	(3)	(4)	(5)	(6)	(7)	(8)	(9)	(10)	(11)	(12)
0-4	16.403	16.346	16.294	16.299	16.077	16.127	16.143	16.163	16.241	16.343	16.334	16.334
5-9	14.527	14.462	14.388	14.379	14.158	14.241	14.204	14.194	14.269	14.365	14.356	14.356
10-14	13.310	13.296	13.276	13.251	13.000	13.040	12.989	12.956	13.021	13.115	13.143	13.143
15-19	13.799	13.843	13.860	13.906	13.706	13.757	13.749	13.766	13.818	13.884	13.873	13.873
20-24	12.250	12.417	12.566	12.715	12.671	12.810	12.855	12.904	13.013	13.120	13.117	13.117
25-29	10.457	10.533	10.601	10.714	10.705	10.909	11.050	11.204	11.389	11.579	11.661	11.661
30-34	8.754	8.748	8.747	8.769	8.673	8.748	8.806	8.877	9.018	9.193	9.327	9.327
35-39	7.963	8.178	8.329	8.434	8.367	8.462	8.450	8.466	8.537	8.629	8.669	8.669
40-44	7.559	7.949	8.316	8.705	8.910	9.240	9.485	9.682	9.862	10.012	10.083	10.083
45-49	6.499	6.972	7.447	7.944	8.307	8.819	9.273	9.725	10.237	10.721	11.072	11.072
50-54	5.455	6.001	6.564	7.167	7.682	8.351	8.963	9.599	10.293	11.007	11.646	11.646
55-59	3.439	3.793	4.185	4.628	5.047	5.571	6.135	6.733	7.390	8.090	8.771	8.771
60-64	2.406	2.621	2.849	3.111	3.377	3.741	4.131	4.574	5.086	5.650	6.227	6.227
65-69	1.749	1.751	1.787	1.861	1.946	2.090	2.281	2.488	2.733	3.024	3.348	3.348
70-74	1.589	1.615	1.648	1.692	1.721	1.770	1.775	1.821	1.912	2.041	2.198	2.198
75+	1.620	1.564	1.525	1.505	1.484	1.495	1.512	1.545	1.585	1.628	1.679	1.679
JUMLAH	127.779	130.089	132.382	135.080	135.831	139.171	141.801	144.697	148.404	152.401	155.504	155.504

Tabel II.7.1
 PROYEKSI PENDUDUK
 MENURUT JENIS KELAMIN DAN KELOMPOK UMUR
 TAHUN 2010 - 2020

KELOMPOK UMUR	PANJAI												LAKI-LAKI
	2010	2011	2012	2013	2014	2015	2016	2017	2018	2019	2020		
(1)	(2)	(3)	(4)	(5)	(6)	(7)	(8)	(9)	(10)	(11)	(12)		
0-4	7.916	7.790	7.799	7.835	7.815	7.811	7.873	7.923	7.957	8.040	8.091		
5-9	9.521	9.338	9.280	9.270	9.158	9.170	9.165	9.181	9.202	9.292	9.336		
10-14	10.131	10.050	10.107	10.137	10.005	9.977	9.936	9.885	9.855	9.900	9.965		
15-19	9.416	9.419	9.562	9.701	9.680	9.694	9.766	9.832	9.842	9.899	9.920		
20-24	7.606	7.673	7.850	8.040	8.167	8.284	8.412	8.537	8.641	8.764	8.824		
25-29	7.124	7.133	7.244	7.380	7.491	7.623	7.796	7.968	8.136	8.357	8.532		
30-34	8.265	8.194	8.252	8.322	8.338	8.397	8.519	8.644	8.783	9.008	9.223		
35-39	7.165	7.240	7.387	7.489	7.488	7.551	7.588	7.640	7.692	7.812	7.914		
40-44	5.541	5.716	5.954	6.213	6.360	6.512	6.669	6.808	6.889	6.998	7.098		
45-49	3.612	3.816	4.073	4.332	4.532	4.747	4.966	5.174	5.387	5.608	5.776		
50-54	1.832	1.991	2.187	2.393	2.580	2.781	2.979	3.179	3.373	3.584	3.777		
55-59	909	994	1.102	1.222	1.342	1.474	1.625	1.785	1.951	2.132	2.314		
60-64	533	574	627	690	758	833	926	1.026	1.134	1.260	1.392		
65-69	280	280	288	301	320	345	377	413	453	502	558		
70-74	163	165	170	177	183	188	190	196	207	221	240		
75+	104	99	99	101	98	104	105	111	113	118	119		
JUMLAH	80.118	80.472	81.981	83.603	84.315	85.491	86.892	88.302	89.615	91.495	93.079		

Tabel II.7.2
 PROYEKSI PENDUDUK
 MENURUT JENIS KELAMIN DAN KELOMPOK UMUR
 TAHUN 2010 - 2020

KELOMPOK UMUR	PANIAI											PEREMPUAN
	2010 (2)	2011 (3)	2012 (4)	2013 (5)	2014 (6)	2015 (7)	2016 (8)	2017 (9)	2018 (10)	2019 (11)	2020 (12)	
0-4	7.411	7.356	7.368	7.429	7.375	7.336	7.403	7.452	7.524	7.626	7.671	
5-9	8.414	8.364	8.413	8.521	8.515	8.501	8.594	8.658	8.768	8.899	8.964	
10-14	8.975	8.872	8.875	8.926	8.864	8.837	8.947	9.048	9.213	9.410	9.514	
15-19	8.878	8.778	8.744	8.776	8.694	8.641	8.696	8.749	8.849	8.982	9.073	
20-24	8.260	8.273	8.364	8.467	8.430	8.394	8.450	8.479	8.554	8.667	8.720	
25-29	7.932	7.906	7.962	8.083	8.095	8.164	8.319	8.458	8.595	8.746	8.807	
30-34	8.440	8.359	8.376	8.450	8.400	8.383	8.500	8.602	8.773	8.983	9.157	
35-39	6.839	7.019	7.202	7.375	7.391	7.406	7.463	7.518	7.623	7.753	7.826	
40-44	4.522	4.780	5.076	5.404	5.638	5.854	6.122	6.317	6.510	6.675	6.766	
45-49	2.511	2.698	2.918	3.169	3.383	3.604	3.884	4.156	4.455	4.752	4.998	
50-54	1.148	1.260	1.386	1.531	1.665	1.806	1.980	2.162	2.365	2.585	2.792	
55-59	609	665	738	827	911	998	1.119	1.241	1.377	1.531	1.684	
60-64	343	372	406	445	486	536	598	669	755	851	949	
65-69	181	178	182	191	200	209	232	255	283	318	356	
70-74	64	64	65	66	65	66	66	69	72	77	84	
75+	71	65	64	61	62	54	60	58	61	60	62	
JUMLAH	74.598	75.009	76.139	77.721	78.174	78.789	80.433	81.891	83.777	85.915	87.423	

Tabel II.7.3
 PROYEKSI PENDUDUK
 MENURUT JENIS KELAMIN DAN KELOMPOK UMUR
 TAHUN 2010 - 2020

KELOMPOK UMUR	LAKI-LAKI + PEREMPUAN											
	(1)	(2)	(3)	(4)	(5)	(6)	(7)	(8)	(9)	(10)	(11)	(12)
	2010	2011	2012	2013	2014	2015	2016	2017	2018	2019	2020	
0-4	15.327	15.146	15.167	15.264	15.190	15.147	15.276	15.375	15.481	15.666	15.762	
5-9	17.935	17.702	17.693	17.791	17.673	17.671	17.759	17.839	17.970	18.191	18.300	
10-14	19.106	18.922	18.982	19.063	18.869	18.814	18.883	18.933	19.068	19.310	19.479	
15-19	18.294	18.197	18.306	18.477	18.374	18.335	18.462	18.581	18.691	18.881	18.993	
20-24	15.866	15.946	16.214	16.507	16.597	16.678	16.862	17.016	17.195	17.431	17.544	
25-29	15.056	15.039	15.206	15.463	15.586	15.787	16.115	16.426	16.731	17.103	17.339	
30-34	16.705	16.553	16.628	16.772	16.738	16.780	17.019	17.246	17.556	17.991	18.380	
35-39	14.004	14.259	14.589	14.864	14.879	14.957	15.051	15.158	15.315	15.565	15.740	
40-44	10.063	10.496	11.030	11.617	11.998	12.366	12.791	13.125	13.399	13.673	13.864	
45-49	6.123	6.514	6.991	7.501	7.915	8.351	8.850	9.330	9.842	10.360	10.774	
50-54	2.980	3.251	3.573	3.924	4.245	4.587	4.959	5.341	5.738	6.169	6.569	
55-59	1.518	1.659	1.840	2.049	2.253	2.472	2.744	3.026	3.328	3.663	3.998	
60-64	876	946	1.033	1.135	1.244	1.369	1.524	1.695	1.889	2.111	2.341	
65-69	461	458	470	492	520	554	609	668	736	820	914	
70-74	227	229	235	243	248	254	256	265	279	298	324	
75+	175	164	163	162	160	158	165	169	174	178	181	
JUMLAH	154.716	155.481	158.120	161.324	162.489	164.280	167.325	170.193	173.392	177.410	180.502	

Tabel II.8.1
 PROYEKSI PENDUDUK
 MENURUT JENIS KELAMIN DAN KELOMPOK UMUR
 TAHUN 2010 - 2020

KELOMPOK UMUR	PUNCAK JAYA											LAKI-LAKI	
	2010 (2)	2011 (3)	2012 (4)	2013 (5)	2014 (6)	2015 (7)	2016 (8)	2017 (9)	2018 (10)	2019 (11)	2020 (12)		
0-4	4.959	4.912	4.973	5.124	5.064	5.040	5.242	5.381	5.483	5.544	5.713		
5-9	5.426	5.355	5.382	5.514	5.399	5.384	5.552	5.672	5.766	5.828	5.995		
10-14	5.690	5.683	5.779	5.945	5.816	5.774	5.933	6.020	6.088	6.121	6.308		
15-19	6.076	6.117	6.279	6.533	6.464	6.446	6.699	6.877	6.985	7.031	7.213		
20-24	4.664	4.736	4.900	5.147	5.184	5.236	5.486	5.678	5.830	5.918	6.100		
25-29	4.845	4.882	5.013	5.240	5.271	5.342	5.636	5.873	6.086	6.255	6.538		
30-34	5.195	5.185	5.281	5.463	5.423	5.439	5.693	5.892	6.074	6.234	6.535		
35-39	5.333	5.424	5.596	5.819	5.766	5.791	6.004	6.165	6.298	6.399	6.638		
40-44	4.758	4.940	5.203	5.568	5.653	5.762	6.088	6.336	6.507	6.615	6.867		
45-49	3.354	3.567	3.851	4.201	4.357	4.544	4.903	5.210	5.504	5.734	6.046		
50-54	2.356	2.576	2.861	3.210	3.432	3.682	4.070	4.430	4.770	5.072	5.472		
55-59	1.196	1.318	1.477	1.679	1.829	1.998	2.274	2.548	2.824	3.090	3.431		
60-64	636	688	762	860	936	1.024	1.172	1.326	1.488	1.654	1.873		
65-69	415	418	434	468	493	527	594	665	741	822	934		
70-74	164	167	175	186	190	195	204	215	228	245	273		
75+	125	120	121	126	129	130	133	142	146	153	162		
JUMLAH	55.192	56.088	58.087	61.083	61.406	62.314	65.683	68.430	70.818	72.715	76.098		

Tabel II.8.2
 PROYEKSI PENDUDUK
 MENURUT JENIS KELAMIN DAN KELOMPOK UMUR
 TAHUN 2010 - 2020

KELOMPOK UMUR	PUNCAK JAYA											PEREMPUAN			
	2010 (2)	2011 (3)	2012 (4)	2013 (5)	2014 (6)	2015 (7)	2016 (8)	2017 (9)	2018 (10)	2019 (11)	2020 (12)				
0-4	4.448	4.555	4.562	4.605	4.611	4.627	4.657	4.683	4.622	4.658	4.680				
5-9	4.359	4.482	4.505	4.565	4.607	4.642	4.678	4.706	4.659	4.703	4.730				
10-14	4.432	4.526	4.520	4.542	4.555	4.591	4.628	4.675	4.652	4.734	4.777				
15-19	5.167	5.271	5.243	5.256	5.251	5.269	5.277	5.297	5.228	5.281	5.323				
20-24	5.001	5.157	5.215	5.293	5.306	5.329	5.359	5.376	5.309	5.350	5.381				
25-29	5.026	5.159	5.198	5.285	5.332	5.422	5.519	5.609	5.578	5.643	5.673				
30-34	5.092	5.195	5.205	5.260	5.271	5.305	5.371	5.432	5.421	5.522	5.623				
35-39	5.259	5.559	5.707	5.853	5.910	5.972	6.013	6.058	6.019	6.093	6.149				
40-44	3.520	3.852	4.090	4.354	4.587	4.817	5.022	5.176	5.213	5.321	5.385				
45-49	2.419	2.688	2.898	3.142	3.386	3.644	3.906	4.170	4.363	4.632	4.866				
50-54	1.105	1.269	1.388	1.522	1.682	1.856	2.010	2.181	2.315	2.528	2.724				
55-59	549	625	689	765	857	956	1.053	1.158	1.242	1.376	1.505				
60-64	174	202	216	230	256	292	315	345	369	416	451				
65-69	123	127	126	128	135	145	157	166	172	192	210				
70-74	65	70	68	68	71	72	70	71	71	77	79				
75+	71	71	68	59	57	57	61	58	62	59	58				
JUMLAH	46.810	48.808	49.698	50.927	51.874	52.996	54.096	55.161	55.295	56.585	57.614				

Tabel II.8.3
 PROYEKSI PENDUDUK
 MENURUT JENIS KELAMIN DAN KELOMPOK UMUR
 TAHUN 2010 - 2020

KELOMPOK UMUR	LAKI-LAKI + PEREMPUAN											
	(1)	(2)	(3)	(4)	(5)	(6)	(7)	(8)	(9)	(10)	(11)	(12)
	2010	2011	2012	2013	2014	2015	2016	2017	2018	2019	2020	
0-4	9.407	9.467	9.535	9.729	9.675	9.667	9.899	10.064	10.105	10.202	10.393	
5-9	9.785	9.837	9.887	10.079	10.006	10.026	10.230	10.378	10.425	10.531	10.725	
10-14	10.122	10.209	10.299	10.487	10.371	10.365	10.561	10.695	10.740	10.855	11.085	
15-19	11.243	11.388	11.522	11.789	11.715	11.715	11.976	12.174	12.213	12.312	12.536	
20-24	9.665	9.893	10.115	10.440	10.490	10.565	10.845	11.054	11.139	11.268	11.481	
25-29	9.871	10.041	10.211	10.525	10.603	10.764	11.155	11.482	11.664	11.898	12.211	
30-34	10.287	10.380	10.486	10.723	10.694	10.744	11.064	11.324	11.495	11.756	12.158	
35-39	10.592	10.983	11.303	11.672	11.676	11.763	12.017	12.223	12.317	12.492	12.787	
40-44	8.278	8.792	9.293	9.922	10.240	10.579	11.110	11.512	11.720	11.936	12.252	
45-49	5.773	6.255	6.749	7.343	7.743	8.188	8.809	9.380	9.867	10.366	10.912	
50-54	3.461	3.845	4.249	4.732	5.114	5.538	6.080	6.611	7.085	7.600	8.196	
55-59	1.745	1.943	2.166	2.444	2.686	2.954	3.327	3.706	4.066	4.466	4.936	
60-64	810	890	978	1.090	1.192	1.316	1.487	1.671	1.857	2.070	2.324	
65-69	538	545	560	596	628	672	751	831	913	1.014	1.144	
70-74	229	237	243	254	261	267	274	286	299	322	352	
75+	196	191	189	185	186	187	194	200	208	212	220	
JUMLAH	102.002	104.896	107.785	112.010	113.280	115.310	119.779	123.591	126.113	129.300	133.712	

Tabel II.9.1
 PROYEKSI PENDUDUK
 MENURUT JENIS KELAMIN DAN KELOMPOK UMUR
 TAHUN 2010 - 2020

MIMIKA	LAKI-LAKI											
	2010	2011	2012	2013	2014	2015	2016	2017	2018	2019	2020	
KELOMPOK UMUR	(2)	(3)	(4)	(5)	(6)	(7)	(8)	(9)	(10)	(11)	(12)	
0-4	11.989	11.975	11.968	12.078	11.993	11.954	12.052	12.218	12.241	12.244	12.301	
5-9	9.668	9.621	9.546	9.580	9.424	9.410	9.407	9.490	9.489	9.486	9.512	
10-14	7.962	8.013	8.047	8.108	7.969	7.922	7.892	7.909	7.865	7.823	7.859	
15-19	7.289	7.397	7.497	7.642	7.591	7.581	7.640	7.747	7.736	7.704	7.703	
20-24	10.547	10.796	11.026	11.349	11.477	11.611	11.791	12.052	12.170	12.219	12.278	
25-29	13.169	13.377	13.566	13.887	14.030	14.240	14.565	14.989	15.272	15.533	15.822	
30-34	12.731	12.808	12.878	13.049	13.014	13.071	13.263	13.555	13.740	13.952	14.256	
35-39	11.022	11.300	11.513	11.726	11.674	11.739	11.797	11.968	12.019	12.083	12.217	
40-44	8.425	8.818	9.171	9.613	9.801	10.006	10.250	10.535	10.639	10.699	10.829	
45-49	4.779	5.123	5.459	5.835	6.076	6.348	6.641	6.967	7.239	7.459	7.667	
50-54	3.210	3.541	3.881	4.268	4.581	4.923	5.275	5.670	6.004	6.314	6.641	
55-59	1.374	1.525	1.686	1.879	2.055	2.249	2.482	2.746	2.992	3.240	3.506	
60-64	711	776	848	938	1.026	1.123	1.247	1.392	1.537	1.689	1.865	
65-69	416	422	434	457	483	518	567	625	685	751	833	
70-74	242	249	256	268	276	282	286	297	310	330	359	
75+	151	150	143	148	148	149	154	156	165	171	171	
JUMLAH	103.685	105.891	107.919	110.825	111.618	113.126	115.309	118.316	120.103	121.697	123.819	

Tabel II.9.2
 PROYEKSI PENDUDUK
 MENURUT JENIS KELAMIN DAN KELOMPOK UMUR
 TAHUN 2010 - 2020

MIMIKA	PEREMPUAN										
	2010	2011	2012	2013	2014	2015	2016	2017	2018	2019	2020
KELOMPOK UMUR	(2)	(3)	(4)	(5)	(6)	(7)	(8)	(9)	(10)	(11)	(12)
0-4	11.943	12.064	12.148	12.262	12.354	12.294	12.372	12.466	12.697	12.848	12.911
5-9	8.933	9.046	9.142	9.262	9.394	9.381	9.456	9.536	9.741	9.869	9.931
10-14	7.229	7.286	7.323	7.371	7.432	7.417	7.485	7.572	7.776	7.929	8.009
15-19	6.764	6.815	6.823	6.851	6.898	6.859	6.881	6.929	7.077	7.174	7.244
20-24	9.048	9.225	9.365	9.468	9.564	9.506	9.533	9.557	9.737	9.865	9.918
25-29	9.837	9.983	10.095	10.239	10.419	10.496	10.652	10.819	11.103	11.278	11.319
30-34	8.553	8.634	8.695	8.771	8.879	8.850	8.941	9.039	9.335	9.567	9.735
35-39	6.695	7.041	7.283	7.478	7.650	7.665	7.704	7.751	7.973	8.121	8.184
40-44	4.512	4.899	5.269	5.636	6.030	6.293	6.590	6.815	7.129	7.336	7.431
45-49	2.547	2.799	3.056	3.329	3.643	3.896	4.200	4.510	4.907	5.257	5.538
50-54	1.680	1.881	2.089	2.308	2.568	2.794	3.058	3.338	3.708	4.071	4.404
55-59	896	999	1.116	1.250	1.404	1.543	1.718	1.908	2.143	2.383	2.621
60-64	475	525	577	631	703	777	865	969	1.101	1.243	1.382
65-69	355	355	364	381	407	430	475	522	581	649	728
70-74	187	193	196	200	207	212	212	218	235	251	270
75+	152	143	146	139	141	138	140	148	147	151	161
JUMLAH	79.806	81.888	83.687	85.576	87.693	88.551	90.282	92.097	95.390	97.992	99.786

Tabel II.9.3
 PROYEKSI PENDUDUK
 MENURUT JENIS KELAMIN DAN KELOMPOK UMUR
 TAHUN 2010 - 2020

MIMIKA	LAKI-LAKI + PEREMPUAN											
	2010	2011	2012	2013	2014	2015	2016	2017	2018	2019	2020	
KELOMPOK UMUR	(2)	(3)	(4)	(5)	(6)	(7)	(8)	(9)	(10)	(11)	(12)	
0-4	23.932	24.039	24.116	24.340	24.347	24.248	24.424	24.684	24.938	25.092	25.212	
5-9	18.601	18.667	18.688	18.842	18.818	18.791	18.863	19.026	19.230	19.355	19.443	
10-14	15.191	15.299	15.370	15.479	15.401	15.339	15.377	15.481	15.641	15.752	15.868	
15-19	14.053	14.212	14.320	14.493	14.489	14.440	14.521	14.676	14.813	14.878	14.947	
20-24	19.595	20.021	20.391	20.817	21.041	21.117	21.324	21.609	21.907	22.084	22.196	
25-29	23.006	23.360	23.661	24.126	24.449	24.736	25.217	25.808	26.375	26.811	27.141	
30-34	21.284	21.442	21.573	21.820	21.893	21.921	22.204	22.594	23.075	23.519	23.991	
35-39	17.717	18.341	18.796	19.204	19.324	19.404	19.501	19.719	19.992	20.204	20.401	
40-44	12.937	13.717	14.440	15.249	15.831	16.299	16.840	17.350	17.768	18.035	18.260	
45-49	7.326	7.922	8.515	9.164	9.719	10.244	10.841	11.477	12.146	12.716	13.205	
50-54	4.890	5.422	5.970	6.576	7.149	7.717	8.333	9.008	9.712	10.385	11.045	
55-59	2.270	2.524	2.802	3.129	3.459	3.792	4.200	4.654	5.135	5.623	6.127	
60-64	1.186	1.301	1.425	1.569	1.729	1.900	2.112	2.361	2.638	2.932	3.247	
65-69	771	777	798	838	890	948	1.042	1.147	1.266	1.400	1.561	
70-74	429	442	452	468	483	494	498	515	545	581	629	
75+	303	293	289	287	289	287	294	304	312	322	332	
JUMLAH	183.491	187.779	191.606	196.401	199.311	201.677	205.591	210.413	215.493	219.689	223.605	

Tabel II.10.1
 PROYEKSI PENDUDUK
 MENURUT JENIS KELAMIN DAN KELOMPOK UMUR
 TAHUN 2010 - 2020

KELOMPOK UMUR	BOVEN DIGOEL											LAKI-LAKI	
	2010	2011	2012	2013	2014	2015	2016	2017	2018	2019	2020		
(1)	(2)	(3)	(4)	(5)	(6)	(7)	(8)	(9)	(10)	(11)	(12)		
0-4	4.206	4.240	4.251	4.235	4.246	4.265	4.332	4.388	4.397	4.425	4.654		
5-9	3.244	3.259	3.244	3.214	3.192	3.212	3.233	3.260	3.261	3.279	3.442		
10-14	2.623	2.665	2.685	2.671	2.650	2.655	2.664	2.668	2.654	2.656	2.792		
15-19	2.573	2.637	2.682	2.698	2.707	2.725	2.764	2.802	2.799	2.804	2.934		
20-24	3.559	3.679	3.769	3.828	3.910	3.986	4.076	4.166	4.206	4.248	4.470		
25-29	3.769	3.864	3.932	3.973	4.053	4.145	4.270	4.392	4.475	4.578	4.883		
30-34	3.170	3.221	3.248	3.249	3.271	3.311	3.384	3.457	3.505	3.580	3.829		
35-39	2.678	2.772	2.833	2.848	2.863	2.901	2.938	2.977	2.991	3.024	3.202		
40-44	1.799	1.902	1.984	2.053	2.113	2.174	2.242	2.305	2.327	2.355	2.494		
45-49	1.277	1.382	1.477	1.558	1.638	1.724	1.818	1.907	1.980	2.053	2.209		
50-54	789	877	965	1.048	1.135	1.230	1.327	1.426	1.510	1.598	1.759		
55-59	492	551	611	672	742	818	909	1.006	1.095	1.193	1.353		
60-64	273	301	331	361	399	440	493	549	606	670	773		
65-69	135	138	142	148	159	171	188	208	228	250	291		
70-74	83	87	91	92	96	99	101	105	110	117	133		
75+	50	50	50	50	51	52	56	57	57	62	67		
JUMLAH	30.720	31.625	32.295	32.698	33.225	33.908	34.795	35.673	36.201	36.892	39.285		

Tabel II.10.2
 PROYEKSI PENDUDUK
 MENURUT JENIS KELAMIN DAN KELOMPOK UMUR
 TAHUN 2010 - 2020

KELOMPOK UMUR	BOVEN DIGOEL											PEREMPUAN			
	2010 (2)	2011 (3)	2012 (4)	2013 (5)	2014 (6)	2015 (7)	2016 (8)	2017 (9)	2018 (10)	2019 (11)	2020 (12)				
0-4	4.317	4.388	4.427	4.477	4.474	4.563	4.623	4.666	4.737	4.788	4.822				
5-9	3.064	3.121	3.160	3.209	3.225	3.304	3.353	3.385	3.446	3.488	3.516				
10-14	2.501	2.533	2.553	2.576	2.572	2.632	2.674	2.708	2.770	2.820	2.856				
15-19	2.367	2.398	2.405	2.423	2.415	2.465	2.492	2.512	2.557	2.589	2.612				
20-24	2.917	2.990	3.041	3.088	3.082	3.150	3.178	3.189	3.240	3.277	3.271				
25-29	2.837	2.896	2.934	2.991	3.006	3.116	3.184	3.239	3.314	3.360	3.342				
30-34	2.253	2.283	2.305	2.338	2.338	2.397	2.439	2.470	2.541	2.596	2.621				
35-39	1.720	1.816	1.882	1.945	1.961	2.024	2.045	2.064	2.112	2.147	2.143				
40-44	1.335	1.447	1.551	1.660	1.744	1.862	1.958	2.023	2.100	2.149	2.175				
45-49	887	976	1.065	1.162	1.250	1.370	1.479	1.584	1.711	1.820	1.908				
50-54	601	677	749	831	909	1.012	1.111	1.211	1.329	1.446	1.555				
55-59	343	385	432	485	538	608	682	757	849	940	1.027				
60-64	193	214	234	258	283	323	361	405	458	517	573				
65-69	122	124	128	135	140	154	171	187	208	233	260				
70-74	65	66	68	71	71	74	76	78	84	90	95				
75+	58	58	59	56	50	58	53	58	60	59	61				
JUMLAH	25.580	26.372	26.993	27.705	28.058	29.112	29.879	30.536	31.516	32.319	32.837				

Tabel II.10.3
 PROYEKSI PENDUDUK
 MENURUT JENIS KELAMIN DAN KELOMPOK UMUR
 TAHUN 2010 - 2020

KELOMPOK UMUR	LAKI-LAKI + PEREMPUAN											
	(1)	(2)	(3)	(4)	(5)	(6)	(7)	(8)	(9)	(10)	(11)	(12)
0-4	8.523	8.628	8.678	8.712	8.720	8.828	8.955	9.054	9.134	9.213	9.476	9.476
5-9	6.308	6.380	6.404	6.423	6.417	6.516	6.586	6.645	6.707	6.767	6.958	6.958
10-14	5.124	5.198	5.238	5.247	5.222	5.287	5.338	5.376	5.424	5.476	5.648	5.648
15-19	4.940	5.035	5.087	5.121	5.122	5.190	5.256	5.314	5.356	5.393	5.546	5.546
20-24	6.476	6.669	6.810	6.916	6.992	7.136	7.254	7.355	7.446	7.525	7.741	7.741
25-29	6.606	6.760	6.866	6.964	7.059	7.261	7.454	7.631	7.789	7.938	8.225	8.225
30-34	5.423	5.504	5.553	5.587	5.609	5.708	5.823	5.927	6.046	6.176	6.450	6.450
35-39	4.398	4.588	4.715	4.793	4.824	4.925	4.983	5.041	5.103	5.171	5.345	5.345
40-44	3.134	3.349	3.535	3.713	3.857	4.036	4.200	4.328	4.427	4.504	4.669	4.669
45-49	2.164	2.358	2.542	2.720	2.888	3.094	3.297	3.491	3.691	3.873	4.117	4.117
50-54	1.390	1.554	1.714	1.879	2.044	2.242	2.438	2.637	2.839	3.044	3.314	3.314
55-59	835	936	1.043	1.157	1.280	1.426	1.591	1.763	1.944	2.133	2.380	2.380
60-64	466	515	565	619	682	763	854	954	1.064	1.187	1.346	1.346
65-69	257	262	270	283	299	325	359	395	436	483	551	551
70-74	148	153	159	163	167	173	177	183	194	207	228	228
75+	108	108	109	106	101	110	109	115	117	121	128	128
JUMLAH	56.300	57.997	59.288	60.403	61.283	63.020	64.674	66.209	67.717	69.211	72.122	72.122

Tabel II.11.1
 PROYEKSI PENDUDUK
 MENURUT JENIS KELAMIN DAN KELOMPOK UMUR
 TAHUN 2010 - 2020

KELOMPOK UMUR	LAKI-LAKI											
	(1)	(2)	(3)	(4)	(5)	(6)	(7)	(8)	(9)	(10)	(11)	(12)
	2010	2011	2012	2013	2014	2015	2016	2017	2018	2019	2020	
0-4	6.595	6.635	6.652	6.654	6.664	6.579	6.628	6.596	6.823	7.011	7.554	
5-9	5.785	5.799	5.773	5.742	5.695	5.633	5.627	5.575	5.752	5.909	6.354	
10-14	4.897	4.967	5.002	4.995	4.951	4.874	4.853	4.775	4.902	5.010	5.397	
15-19	4.614	4.718	4.796	4.845	4.854	4.802	4.836	4.814	4.963	5.078	5.445	
20-24	4.362	4.498	4.607	4.700	4.794	4.803	4.873	4.892	5.101	5.262	5.670	
25-29	4.170	4.268	4.341	4.403	4.488	4.510	4.610	4.658	4.900	5.120	5.594	
30-34	3.417	3.463	3.493	3.507	3.528	3.509	3.559	3.571	3.737	3.898	4.273	
35-39	2.722	2.811	2.873	2.898	2.911	2.899	2.912	2.900	3.007	3.106	3.368	
40-44	2.186	2.305	2.405	2.498	2.569	2.597	2.660	2.684	2.797	2.890	3.136	
45-49	1.688	1.823	1.948	2.064	2.168	2.242	2.345	2.415	2.590	2.743	3.023	
50-54	1.157	1.285	1.412	1.539	1.666	1.773	1.898	2.002	2.189	2.366	2.670	
55-59	673	752	835	921	1.017	1.102	1.215	1.319	1.485	1.653	1.919	
60-64	455	501	549	601	663	720	799	875	996	1.125	1.331	
65-69	219	224	231	241	257	273	299	324	366	412	490	
70-74	87	90	94	97	100	101	103	105	113	124	144	
75+	78	79	79	76	81	76	81	81	88	89	103	
JUMLAH	43.105	44.218	45.090	45.781	46.406	46.493	47.298	47.586	49.809	51.796	56.471	

Tabel II.11.2
 PROYEKSI PENDUDUK
 MENURUT JENIS KELAMIN DAN KELOMPOK UMUR
 TAHUN 2010 - 2020

KELOMPOK UMUR	PEREMPUAN											
	(1)	(2)	(3)	(4)	(5)	(6)	(7)	(8)	(9)	(10)	(11)	(12)
	2010	2011	2012	2013	2014	2015	2016	2017	2018	2019	2020	
0-4	6.403	6.478	6.567	6.620	6.703	6.895	6.943	6.963	7.250	7.395	7.438	
5-9	5.344	5.418	5.512	5.580	5.686	5.869	5.916	5.936	6.202	6.332	6.383	
10-14	4.388	4.422	4.480	4.506	4.564	4.718	4.760	4.795	5.031	5.167	5.221	
15-19	4.332	4.367	4.404	4.421	4.470	4.603	4.619	4.635	4.833	4.934	4.973	
20-24	4.332	4.424	4.525	4.576	4.643	4.784	4.806	4.806	5.000	5.096	5.114	
25-29	3.735	3.792	3.864	3.921	4.003	4.184	4.252	4.308	4.516	4.617	4.616	
30-34	2.866	2.893	2.934	2.961	3.006	3.111	3.146	3.174	3.341	3.440	3.481	
35-39	2.293	2.403	2.497	2.561	2.617	2.720	2.734	2.745	2.871	2.939	2.955	
40-44	1.811	1.951	2.098	2.233	2.375	2.556	2.663	2.738	2.908	3.000	3.041	
45-49	1.391	1.522	1.665	1.805	1.963	2.164	2.318	2.465	2.717	2.909	3.056	
50-54	1.014	1.133	1.264	1.393	1.542	1.732	1.887	2.044	2.291	2.508	2.698	
55-59	551	615	691	772	868	990	1.102	1.219	1.393	1.550	1.698	
60-64	343	379	419	460	513	589	655	732	849	962	1.062	
65-69	209	210	216	227	243	266	293	321	365	412	459	
70-74	94	98	99	101	106	112	113	115	126	135	146	
75+	91	90	88	88	82	90	87	89	97	100	102	
JUMLAH	39.197	40.195	41.323	42.225	43.384	45.383	46.294	47.085	49.790	51.496	52.443	

Tabel II.11.3
 PROYEKSI PENDUDUK
 MENURUT JENIS KELAMIN DAN KELOMPOK UMUR
 TAHUN 2010 - 2020

KELOMPOK UMUR	LAKI-LAKI + PEREMPUAN											
	(1)	(2)	(3)	(4)	(5)	(6)	(7)	(8)	(9)	(10)	(11)	(12)
0-4	12.998	13.113	13.219	13.274	13.367	13.474	13.571	13.559	14.073	14.406	14.992	
5-9	11.129	11.217	11.285	11.322	11.381	11.502	11.543	11.511	11.954	12.241	12.737	
10-14	9.285	9.389	9.482	9.501	9.515	9.592	9.613	9.570	9.933	10.177	10.618	
15-19	8.946	9.085	9.200	9.266	9.324	9.405	9.455	9.449	9.796	10.012	10.418	
20-24	8.694	8.922	9.132	9.276	9.437	9.587	9.679	9.698	10.101	10.358	10.784	
25-29	7.905	8.060	8.205	8.324	8.491	8.694	8.862	8.966	9.416	9.737	10.210	
30-34	6.283	6.356	6.427	6.468	6.534	6.620	6.705	6.745	7.078	7.338	7.754	
35-39	5.015	5.214	5.370	5.459	5.528	5.619	5.646	5.645	5.878	6.045	6.323	
40-44	3.997	4.256	4.503	4.731	4.944	5.153	5.323	5.422	5.705	5.890	6.177	
45-49	3.079	3.345	3.613	3.869	4.131	4.406	4.663	4.880	5.307	5.652	6.079	
50-54	2.171	2.418	2.676	2.932	3.208	3.505	3.785	4.046	4.480	4.874	5.368	
55-59	1.224	1.367	1.526	1.693	1.885	2.092	2.317	2.538	2.878	3.203	3.617	
60-64	798	880	968	1.061	1.176	1.309	1.454	1.607	1.845	2.087	2.393	
65-69	428	434	447	468	500	539	592	645	731	824	949	
70-74	181	188	193	198	206	213	216	220	239	259	290	
75+	169	169	167	164	163	166	168	170	185	189	205	
JUMLAH	82.302	84.413	86.413	88.006	89.790	91.876	93.592	94.671	99.599	103.292	108.914	

Tabel II.12.1
 PROYEKSI PENDUDUK
 MENURUT JENIS KELAMIN DAN KELOMPOK UMUR
 TAHUN 2010 - 2020

KELOMPOK UMUR	LAKI-LAKI											
	2010 (2)	2011 (3)	2012 (4)	2013 (5)	2014 (6)	2015 (7)	2016 (8)	2017 (9)	2018 (10)	2019 (11)	2020 (12)	
0-4	6.820	7.026	7.041	7.085	7.068	6.987	7.051	7.254	7.213	7.178	7.175	
5-9	5.349	5.492	5.463	5.465	5.402	5.350	5.353	5.483	5.437	5.411	5.397	
10-14	4.410	4.580	4.610	4.633	4.573	4.509	4.497	4.573	4.513	4.466	4.464	
15-19	4.004	4.192	4.259	4.328	4.320	4.279	4.317	4.443	4.402	4.362	4.339	
20-24	3.855	4.071	4.167	4.277	4.347	4.360	4.432	4.599	4.608	4.603	4.601	
25-29	4.023	4.218	4.287	4.375	4.442	4.471	4.577	4.783	4.834	4.891	4.959	
30-34	3.435	3.566	3.594	3.631	3.638	3.623	3.681	3.818	3.841	3.880	3.945	
35-39	2.891	3.059	3.124	3.173	3.173	3.164	3.183	3.278	3.267	3.267	3.288	
40-44	2.139	2.310	2.409	2.517	2.578	2.610	2.677	2.793	2.799	2.800	2.821	
45-49	1.491	1.649	1.762	1.878	1.965	2.035	2.132	2.270	2.341	2.400	2.454	
50-54	930	1.058	1.163	1.275	1.374	1.465	1.572	1.714	1.801	1.886	1.972	
55-59	542	621	689	765	840	912	1.006	1.131	1.222	1.316	1.419	
60-64	332	375	411	453	497	540	601	681	746	815	895	
65-69	210	219	226	237	252	267	293	329	357	390	429	
70-74	109	116	119	123	128	130	132	139	144	152	165	
75+	73	76	77	75	77	77	81	84	85	85	90	
JUMLAH	40.613	42.628	43.401	44.290	44.674	44.779	45.585	47.372	47.610	47.902	48.413	

Tabel II.12.2
 PROYEKSI PENDUDUK
 MENURUT JENIS KELAMIN DAN KELOMPOK UMUR
 TAHUN 2010 - 2020

KELOMPOK UMUR	PEREMPUAN											
	(1)	(2)	(3)	(4)	(5)	(6)	(7)	(8)	(9)	(10)	(11)	(12)
	2010	2011	2012	2013	2014	2015	2016	2017	2018	2019	2020	
0-4	6.533	6.825	6.937	6.992	7.106	7.311	7.381	7.431	7.717	7.868	7.906	
5-9	4.891	5.118	5.223	5.286	5.404	5.580	5.641	5.682	5.918	6.039	6.077	
10-14	3.630	3.779	3.839	3.857	3.929	4.068	4.118	4.161	4.367	4.491	4.538	
15-19	3.925	4.086	4.132	4.147	4.208	4.329	4.358	4.385	4.562	4.657	4.700	
20-24	3.952	4.167	4.273	4.320	4.400	4.534	4.565	4.581	4.758	4.852	4.880	
25-29	3.841	4.027	4.114	4.173	4.276	4.464	4.549	4.621	4.838	4.956	4.986	
30-34	2.999	3.125	3.179	3.206	3.266	3.380	3.425	3.464	3.642	3.759	3.830	
35-39	2.454	2.655	2.766	2.833	2.910	3.021	3.046	3.064	3.204	3.282	3.310	
40-44	1.620	1.804	1.948	2.076	2.221	2.395	2.504	2.581	2.739	2.830	2.867	
45-49	1.125	1.272	1.397	1.514	1.657	1.832	1.968	2.099	2.313	2.479	2.601	
50-54	687	794	887	979	1.092	1.231	1.346	1.462	1.644	1.804	1.943	
55-59	429	493	556	621	702	800	896	991	1.134	1.267	1.391	
60-64	259	295	327	358	402	460	513	573	664	755	840	
65-69	167	174	180	188	203	223	247	270	307	346	391	
70-74	73	77	80	82	85	91	92	93	103	112	120	
75+	80	79	77	78	79	80	82	79	86	91	92	
JUMLAH	36.665	38.770	39.915	40.710	41.940	43.799	44.731	45.537	47.996	49.588	50.472	

Tabel II.12.3
 PROYEKSI PENDUDUK
 MENURUT JENIS KELAMIN DAN KELOMPOK UMUR
 TAHUN 2010 - 2020

KELOMPOK UMUR	LAKI-LAKI + PEREMPUAN											
	(1)	(2)	(3)	(4)	(5)	(6)	(7)	(8)	(9)	(10)	(11)	(12)
	2010	2011	2012	2013	2014	2015	2016	2017	2018	2019	2020	
0-4	13.353	13.851	13.978	14.077	14.174	14.298	14.432	14.685	14.930	15.046	15.081	
5-9	10.240	10.610	10.686	10.751	10.806	10.930	10.994	11.165	11.355	11.450	11.474	
10-14	8.040	8.359	8.449	8.490	8.502	8.577	8.615	8.734	8.880	8.957	9.002	
15-19	7.929	8.278	8.391	8.475	8.528	8.608	8.675	8.828	8.964	9.019	9.039	
20-24	7.807	8.238	8.440	8.597	8.747	8.894	8.997	9.180	9.366	9.455	9.481	
25-29	7.864	8.245	8.401	8.548	8.718	8.935	9.126	9.404	9.672	9.847	9.945	
30-34	6.434	6.691	6.773	6.837	6.904	7.003	7.106	7.282	7.483	7.639	7.775	
35-39	5.345	5.714	5.890	6.006	6.083	6.185	6.229	6.342	6.471	6.549	6.598	
40-44	3.759	4.114	4.357	4.593	4.799	5.005	5.181	5.374	5.538	5.630	5.688	
45-49	2.616	2.921	3.159	3.392	3.622	3.867	4.100	4.369	4.654	4.879	5.055	
50-54	1.617	1.852	2.050	2.254	2.466	2.696	2.918	3.176	3.445	3.690	3.915	
55-59	971	1.114	1.245	1.386	1.542	1.712	1.902	2.122	2.356	2.583	2.810	
60-64	591	670	738	811	899	1.000	1.114	1.254	1.410	1.570	1.735	
65-69	377	393	406	425	455	490	540	599	664	736	820	
70-74	182	193	199	205	213	221	224	232	247	264	285	
75+	153	155	154	153	156	157	163	163	171	176	182	
JUMLAH	77.278	81.398	83.316	85.000	86.614	88.578	90.316	92.909	95.606	97.490	98.885	

Tabel II.13.1
 PROYEKSI PENDUDUK
 MENURUT JENIS KELAMIN DAN KELOMPOK UMUR
 TAHUN 2010 - 2020

YAHUKIMO		LAKI-LAKI										
KELOMPOK UMUR	2010	2011	2012	2013	2014	2015	2016	2017	2018	2019	2020	
(1)	(2)	(3)	(4)	(5)	(6)	(7)	(8)	(9)	(10)	(11)	(12)	
0-4	6.914	6.874	6.869	6.886	6.880	6.830	6.858	6.851	6.841	6.780	6.726	
5-9	11.481	11.373	11.284	11.249	11.131	11.070	11.022	10.960	10.920	10.817	10.711	
10-14	12.502	12.528	12.575	12.588	12.446	12.323	12.228	12.076	11.969	11.795	11.701	
15-19	9.961	10.065	10.199	10.326	10.321	10.265	10.304	10.296	10.247	10.111	9.985	
20-24	6.009	6.122	6.253	6.392	6.504	6.553	6.627	6.678	6.720	6.685	6.634	
25-29	6.037	6.104	6.189	6.293	6.396	6.465	6.588	6.682	6.785	6.836	6.878	
30-34	8.520	8.532	8.578	8.634	8.664	8.666	8.760	8.822	8.912	8.967	9.048	
35-39	9.280	9.470	9.646	9.760	9.774	9.789	9.801	9.796	9.805	9.767	9.753	
40-44	6.979	7.272	7.560	7.874	8.075	8.210	8.380	8.487	8.540	8.510	8.506	
45-49	5.071	5.413	5.768	6.123	6.415	6.675	6.955	7.192	7.447	7.603	7.717	
50-54	2.432	2.669	2.926	3.197	3.451	3.694	3.942	4.176	4.406	4.593	4.769	
55-59	1.071	1.184	1.311	1.450	1.594	1.739	1.910	2.083	2.262	2.427	2.594	
60-64	517	562	613	674	742	810	895	985	1.082	1.180	1.285	
65-69	317	321	329	344	367	392	426	464	506	552	604	
70-74	158	162	166	172	178	182	184	188	196	206	221	
75+	52	52	51	53	54	53	52	57	56	57	60	
JUMLAH	87.301	88.703	90.317	92.015	92.992	93.716	94.932	95.793	96.694	96.886	97.192	

Tabel II.13.2
 PROYEKSI PENDUDUK
 MENURUT JENIS KELAMIN DAN KELOMPOK UMUR
 TAHUN 2010 - 2020

YAHUKIMO	PEREMPUAN										
	2010	2011	2012	2013	2014	2015	2016	2017	2018	2019	2020
KELOMPOK UMUR	(2)	(3)	(4)	(5)	(6)	(7)	(8)	(9)	(10)	(11)	(12)
0-4	6.762	6.791	6.813	6.878	6.957	7.054	7.109	7.180	7.179	7.215	7.242
5-9	10.093	10.160	10.232	10.377	10.574	10.766	10.868	10.987	11.019	11.093	11.149
10-14	10.577	10.586	10.605	10.682	10.825	11.023	11.145	11.316	11.407	11.560	11.668
15-19	8.750	8.754	8.728	8.772	8.866	8.997	9.042	9.142	9.155	9.226	9.308
20-24	6.940	7.038	7.125	7.222	7.323	7.430	7.474	7.525	7.523	7.560	7.586
25-29	8.280	8.355	8.429	8.564	8.735	8.957	9.113	9.290	9.362	9.448	9.495
30-34	9.603	9.625	9.657	9.750	9.873	10.031	10.156	10.313	10.417	10.577	10.753
35-39	8.440	8.776	9.016	9.247	9.449	9.653	9.714	9.821	9.865	9.957	10.028
40-44	4.778	5.124	5.466	5.838	6.232	6.629	6.931	7.194	7.346	7.484	7.579
45-49	2.617	2.855	3.104	3.393	3.729	4.095	4.430	4.786	5.092	5.420	5.715
50-54	899	1.005	1.111	1.236	1.392	1.573	1.738	1.928	2.103	2.311	2.524
55-59	431	476	531	598	683	775	871	981	1.081	1.203	1.335
60-64	214	235	257	282	317	362	407	461	516	582	653
65-69	139	137	141	147	157	172	192	212	233	260	293
70-74	60	61	62	64	66	69	69	73	75	82	88
75+	28	25	26	21	23	24	26	19	25	23	19
JUMLAH	78.611	80.003	81.303	83.071	85.201	87.610	89.285	91.228	92.398	94.001	95.435

Tabel II.13.3
 PROYEKSI PENDUDUK
 MENURUT JENIS KELAMIN DAN KELOMPOK UMUR
 TAHUN 2010 - 2020

YAHUKIMO	LAKI-LAKI + PEREMPUAN										
	2010	2011	2012	2013	2014	2015	2016	2017	2018	2019	2020
KELOMPOK UMUR	(2)	(3)	(4)	(5)	(6)	(7)	(8)	(9)	(10)	(11)	(12)
0-4	13.676	13.665	13.682	13.764	13.837	13.884	13.967	14.031	14.020	13.995	13.968
5-9	21.574	21.533	21.516	21.626	21.705	21.836	21.890	21.947	21.939	21.910	21.860
10-14	23.079	23.114	23.180	23.270	23.271	23.346	23.373	23.392	23.376	23.355	23.369
15-19	18.711	18.819	18.927	19.098	19.187	19.262	19.346	19.438	19.402	19.337	19.293
20-24	12.949	13.160	13.378	13.614	13.827	13.983	14.101	14.203	14.243	14.245	14.220
25-29	14.317	14.459	14.618	14.857	15.131	15.422	15.701	15.972	16.147	16.284	16.373
30-34	18.123	18.157	18.235	18.384	18.537	18.697	18.916	19.135	19.329	19.544	19.801
35-39	17.720	18.246	18.662	19.007	19.223	19.442	19.515	19.617	19.670	19.724	19.781
40-44	11.757	12.396	13.026	13.712	14.307	14.839	15.311	15.681	15.886	15.994	16.085
45-49	7.688	8.268	8.872	9.516	10.144	10.770	11.385	11.978	12.539	13.023	13.432
50-54	3.331	3.674	4.037	4.433	4.843	5.267	5.680	6.104	6.509	6.904	7.293
55-59	1.502	1.660	1.842	2.048	2.277	2.514	2.781	3.064	3.343	3.630	3.929
60-64	731	797	870	956	1.059	1.172	1.302	1.446	1.598	1.762	1.938
65-69	456	458	470	491	524	564	618	676	739	812	897
70-74	218	223	228	236	244	251	253	261	271	288	309
75+	80	77	77	74	77	77	78	76	81	80	79
JUMLAH	165.912	168.706	171.620	175.086	178.193	181.326	184.217	187.021	189.092	190.887	192.627

Tabel II.14.1
 PROYEKSI PENDUDUK
 MENURUT JENIS KELAMIN DAN KELOMPOK UMUR
 TAHUN 2010 - 2020

KELOMPOK UMUR	PEGUNGAN BINTANG											LAKI-LAKI		
	2010	2011	2012	2013	2014	2015	2016	2017	2018	2019	2020	2010	2019	2020
(1)	(2)	(3)	(4)	(5)	(6)	(7)	(8)	(9)	(10)	(11)	(12)	(10)	(11)	(12)
0-4	4.981	4.935	4.935	4.957	4.961	4.895	4.871	4.866	4.907	5.026	5.017	4.907	5.026	5.017
5-9	4.058	4.006	3.977	3.973	3.939	3.895	3.842	3.821	3.843	3.935	3.920	3.843	3.935	3.920
10-14	3.703	3.699	3.715	3.727	3.690	3.633	3.571	3.528	3.529	3.594	3.588	3.529	3.594	3.588
15-19	3.996	4.023	4.079	4.139	4.145	4.098	4.077	4.073	4.092	4.172	4.147	4.092	4.172	4.147
20-24	3.677	3.734	3.815	3.909	3.984	3.991	3.999	4.028	4.093	4.208	4.201	4.093	4.208	4.201
25-29	3.339	3.365	3.414	3.479	3.543	3.560	3.594	3.645	3.736	3.890	3.938	3.736	3.890	3.938
30-34	3.296	3.289	3.310	3.338	3.354	3.336	3.341	3.365	3.432	3.568	3.623	3.432	3.568	3.623
35-39	3.165	3.219	3.281	3.328	3.338	3.323	3.297	3.296	3.331	3.429	3.444	3.331	3.429	3.444
40-44	2.353	2.444	2.543	2.653	2.725	2.756	2.785	2.821	2.867	2.953	2.969	2.867	2.953	2.969
45-49	1.564	1.664	1.774	1.888	1.982	2.050	2.116	2.187	2.286	2.413	2.465	2.286	2.413	2.465
50-54	761	832	912	998	1.080	1.149	1.216	1.288	1.372	1.478	1.543	1.372	1.478	1.543
55-59	334	367	407	451	496	538	586	638	700	777	837	700	777	837
60-64	146	159	173	191	211	228	251	275	304	344	377	304	344	377
65-69	85	86	89	92	99	104	113	122	135	153	167	135	153	167
70-74	37	38	39	40	42	42	43	44	46	50	54	46	50	54
75+	21	18	17	18	18	18	18	18	22	23	22	22	23	22
JUMLAH	35.516	35.878	36.480	37.181	37.607	37.616	37.720	38.015	38.695	40.013	40.312	38.695	40.013	40.312

Tabel II.14.2
 PROYEKSI PENDUDUK
 MENURUT JENIS KELAMIN DAN KELOMPOK UMUR
 TAHUN 2010 - 2020

KELOMPOK UMUR	PEGUNJANG BINTANG											PEREMPUAN			
	2010	2011	2012	2013	2014	2015	2016	2017	2018	2019	2020	2010	2011	2012	2013
(1)	(2)	(3)	(4)	(5)	(6)	(7)	(8)	(9)	(10)	(11)	(12)	(1)	(2)	(3)	(4)
0-4	4.432	4.460	4.469	4.518	4.600	4.680	4.729	4.772	4.751	4.720	4.739	4.432	4.460	4.469	4.518
5-9	3.432	3.461	3.483	3.537	3.625	3.702	3.747	3.782	3.781	3.760	3.779	3.432	3.461	3.483	3.537
10-14	3.172	3.178	3.180	3.205	3.267	3.336	3.381	3.424	3.439	3.443	3.475	3.172	3.178	3.180	3.205
15-19	3.635	3.643	3.629	3.651	3.708	3.774	3.802	3.838	3.828	3.806	3.836	3.635	3.643	3.629	3.651
20-24	3.501	3.553	3.590	3.639	3.710	3.776	3.805	3.830	3.809	3.779	3.797	3.501	3.553	3.590	3.639
25-29	3.251	3.283	3.304	3.361	3.448	3.553	3.623	3.692	3.703	3.693	3.708	3.251	3.283	3.304	3.361
30-34	3.243	3.254	3.259	3.296	3.359	3.424	3.474	3.523	3.547	3.564	3.625	3.243	3.254	3.259	3.296
35-39	2.567	2.675	2.747	2.822	2.903	2.978	3.004	3.036	3.036	3.024	3.047	2.567	2.675	2.747	2.822
40-44	1.674	1.799	1.913	2.046	2.196	2.340	2.454	2.541	2.580	2.591	2.623	1.674	1.799	1.913	2.046
45-49	922	1.008	1.092	1.191	1.312	1.442	1.561	1.680	1.774	1.848	1.944	922	1.008	1.092	1.191
50-54	352	394	434	482	544	614	678	746	803	855	930	352	394	434	482
55-59	148	165	184	207	237	270	306	343	374	402	443	148	165	184	207
60-64	71	78	85	93	104	120	135	153	171	185	207	71	78	85	93
65-69	43	43	43	46	49	54	61	67	73	76	87	43	43	43	46
70-74	14	14	16	16	15	17	16	17	19	19	20	14	14	16	16
75+	9	14	12	13	13	14	15	14	13	10	14	9	14	12	13
JUMLAH	30.466	31.022	31.440	32.123	33.090	34.094	34.791	35.458	35.701	35.775	36.274	30.466	31.022	31.440	32.123

Tabel II.14.3
 PROYEKSI PENDUDUK
 MENURUT JENIS KELAMIN DAN KELOMPOK UMUR
 TAHUN 2010 - 2020

KELOMPOK UMUR	LAKI-LAKI + PEREMPUAN											
	(1)	(2)	(3)	(4)	(5)	(6)	(7)	(8)	(9)	(10)	(11)	(12)
	2010	2011	2012	2013	2014	2015	2016	2017	2018	2019	2020	
0-4	9.413	9.395	9.404	9.475	9.561	9.575	9.600	9.638	9.658	9.746	9.756	
5-9	7.490	7.467	7.460	7.510	7.564	7.597	7.589	7.603	7.624	7.695	7.699	
10-14	6.875	6.877	6.895	6.932	6.957	6.969	6.952	6.952	6.968	7.037	7.063	
15-19	7.631	7.666	7.708	7.790	7.853	7.872	7.879	7.911	7.920	7.978	7.983	
20-24	7.178	7.287	7.405	7.548	7.694	7.767	7.804	7.858	7.902	7.987	7.998	
25-29	6.590	6.648	6.718	6.840	6.991	7.113	7.217	7.337	7.439	7.583	7.646	
30-34	6.539	6.543	6.569	6.634	6.713	6.760	6.815	6.888	6.979	7.132	7.248	
35-39	5.732	5.894	6.028	6.150	6.241	6.301	6.301	6.332	6.367	6.453	6.491	
40-44	4.027	4.243	4.456	4.699	4.921	5.096	5.239	5.362	5.447	5.544	5.592	
45-49	2.486	2.672	2.866	3.079	3.294	3.492	3.677	3.867	4.060	4.261	4.409	
50-54	1.113	1.226	1.346	1.480	1.624	1.763	1.894	2.034	2.175	2.333	2.473	
55-59	482	532	591	658	733	808	892	981	1.074	1.179	1.280	
60-64	217	237	258	284	315	348	386	428	475	529	584	
65-69	128	129	132	138	148	158	174	189	208	229	254	
70-74	51	52	55	56	57	59	59	61	65	69	74	
75+	30	32	29	31	31	32	33	32	35	33	36	
JUMLAH	65.982	66.900	67.920	69.304	70.697	71.710	72.511	73.473	74.396	75.788	76.586	

Tabel II.15.1
 PROYEKSI PENDUDUK
 MENURUT JENIS KELAMIN DAN KELOMPOK UMUR
 TAHUN 2010 - 2020

KELOMPOK UMUR	TOLIKARA											
	(1)	(2)	(3)	(4)	(5)	(6)	(7)	(8)	(9)	(10)	(11)	(12)
	2010	2011	2012	2013	2014	2015	2016	2017	2018	2019	2020	LAKI-LAKI
0-4	5.285	5.410	5.490	5.504	5.514	5.597	5.647	5.714	5.678	5.650	5.612	
5-9	7.677	7.830	7.889	7.866	7.804	7.937	7.940	7.997	7.929	7.886	7.820	
10-14	8.893	9.175	9.354	9.366	9.284	9.402	9.372	9.376	9.246	9.147	9.087	
15-19	7.335	7.630	7.853	7.950	7.968	8.105	8.174	8.272	8.193	8.117	8.027	
20-24	5.178	5.433	5.635	5.760	5.878	6.055	6.154	6.280	6.289	6.281	6.242	
25-29	4.628	4.821	4.963	5.046	5.144	5.317	5.442	5.592	5.649	5.714	5.757	
30-34	6.220	6.413	6.549	6.592	6.632	6.785	6.889	7.029	7.066	7.137	7.212	
35-39	6.156	6.471	6.694	6.772	6.801	6.965	7.005	7.094	7.066	7.065	7.065	
40-44	4.661	5.000	5.281	5.498	5.656	5.881	6.028	6.185	6.193	6.196	6.202	
45-49	3.064	3.366	3.643	3.868	4.064	4.324	4.526	4.740	4.884	5.008	5.089	
50-54	1.636	1.851	2.060	2.250	2.435	2.666	2.859	3.067	3.221	3.370	3.503	
55-59	719	819	920	1.018	1.123	1.252	1.382	1.527	1.650	1.777	1.902	
60-64	417	468	518	569	629	702	779	868	950	1.039	1.133	
65-69	181	188	196	206	219	239	262	288	313	341	374	
70-74	88	92	97	100	103	108	109	113	119	125	134	
75+	39	39	39	42	43	43	45	46	49	50	48	
JUMLAH	62.177	65.006	67.181	68.407	69.297	71.378	72.613	74.188	74.495	74.903	75.207	

Tabel II.15.2
 PROYEKSI PENDUDUK
 MENURUT JENIS KELAMIN DAN KELOMPOK UMUR
 TAHUN 2010 - 2020

KELOMPOK UMUR	TOLIKARA											PEREMPUAN	
	2010	2011	2012	2013	2014	2015	2016	2017	2018	2019	2020		
(1)	(2)	(3)	(4)	(5)	(6)	(7)	(8)	(9)	(10)	(11)	(12)		
0-4	4.605	4.644	4.695	4.737	4.780	4.852	4.892	4.931	4.926	4.942	4.957		
5-9	6.051	6.113	6.208	6.295	6.404	6.526	6.596	6.654	6.675	6.706	6.739		
10-14	7.012	7.032	7.094	7.136	7.213	7.345	7.436	7.536	7.603	7.699	7.768		
15-19	5.880	5.895	5.910	5.930	5.970	6.055	6.085	6.130	6.139	6.175	6.234		
20-24	5.055	5.149	5.249	5.312	5.365	5.448	5.475	5.497	5.485	5.502	5.520		
25-29	5.660	5.750	5.850	5.940	6.041	6.217	6.332	6.449	6.487	6.531	6.556		
30-34	6.594	6.650	6.724	6.784	6.851	6.976	7.069	7.163	7.227	7.325	7.440		
35-39	5.460	5.700	5.903	6.051	6.162	6.303	6.345	6.397	6.422	6.468	6.506		
40-44	3.323	3.566	3.826	4.085	4.339	4.608	4.822	4.986	5.089	5.171	5.230		
45-49	2.026	2.205	2.405	2.615	2.845	3.099	3.340	3.581	3.800	4.017	4.220		
50-54	780	861	956	1.059	1.179	1.311	1.441	1.579	1.718	1.871	2.033		
55-59	442	487	545	611	685	770	861	955	1.051	1.159	1.275		
60-64	155	167	184	201	224	254	284	320	359	404	456		
65-69	94	95	96	100	107	115	127	141	154	171	193		
70-74	35	35	34	36	38	38	39	41	40	43	47		
75+	32	31	31	27	26	28	29	28	25	24	32		
JUMLAH	53.204	54.380	55.710	56.919	58.229	59.945	61.173	62.388	63.200	64.208	65.206		

Tabel II.15.3
 PROYEKSI PENDUDUK
 MENURUT JENIS KELAMIN DAN KELOMPOK UMUR
 TAHUN 2010 - 2020

KELOMPOK UMUR	LAKI-LAKI + PEREMPUAN											
	(1)	(2)	(3)	(4)	(5)	(6)	(7)	(8)	(9)	(10)	(11)	(12)
0-4	9.890	10.054	10.185	10.241	10.294	10.449	10.539	10.645	10.604	10.592	10.569	
5-9	13.728	13.943	14.097	14.161	14.208	14.463	14.536	14.651	14.604	14.592	14.559	
10-14	15.905	16.207	16.448	16.502	16.497	16.747	16.808	16.912	16.849	16.846	16.855	
15-19	13.215	13.525	13.763	13.880	13.938	14.160	14.259	14.402	14.332	14.292	14.261	
20-24	10.233	10.582	10.884	11.072	11.243	11.503	11.629	11.777	11.774	11.783	11.762	
25-29	10.288	10.571	10.813	10.986	11.185	11.534	11.774	12.041	12.136	12.245	12.313	
30-34	12.814	13.063	13.273	13.376	13.483	13.761	13.958	14.192	14.293	14.462	14.652	
35-39	11.616	12.171	12.597	12.823	12.963	13.268	13.350	13.491	13.488	13.533	13.571	
40-44	7.984	8.566	9.107	9.583	9.995	10.489	10.850	11.171	11.282	11.367	11.432	
45-49	5.090	5.571	6.048	6.483	6.909	7.423	7.866	8.321	8.684	9.025	9.309	
50-54	2.416	2.712	3.016	3.309	3.614	3.977	4.300	4.646	4.939	5.241	5.536	
55-59	1.161	1.306	1.465	1.629	1.808	2.022	2.243	2.482	2.701	2.936	3.177	
60-64	572	635	702	770	853	956	1.063	1.188	1.309	1.443	1.589	
65-69	275	283	292	306	326	354	389	429	467	512	567	
70-74	123	127	131	136	141	146	148	154	159	168	181	
75+	71	70	70	69	69	71	74	74	74	74	80	
JUMLAH	115.381	119.386	122.891	125.326	127.526	131.323	133.786	136.576	137.695	139.111	140.413	

Tabel II.16.1
 PROYEKSI PENDUDUK
 MENURUT JENIS KELAMIN DAN KELOMPOK UMUR
 TAHUN 2010 - 2020

KELOMPOK UMUR	SARMI											LAKI-LAKI	
	2010	2011	2012	2013	2014	2015	2016	2017	2018	2019	2020	(1)	(2)
0-4	2.335	2.308	2.291	2.293	2.253	2.229	2.243	2.252	2.325	2.382	2.394	(11)	(12)
5-9	1.899	1.870	1.843	1.834	1.787	1.768	1.765	1.766	1.818	1.861	1.867		
10-14	1.601	1.595	1.589	1.590	1.546	1.523	1.516	1.504	1.541	1.570	1.578		
15-19	1.670	1.677	1.688	1.706	1.678	1.662	1.672	1.680	1.727	1.762	1.762		
20-24	1.958	1.983	2.011	2.052	2.056	2.063	2.091	2.118	2.203	2.265	2.277		
25-29	1.988	1.999	2.012	2.042	2.044	2.056	2.100	2.141	2.247	2.339	2.385		
30-34	1.609	1.601	1.598	1.607	1.586	1.579	1.601	1.621	1.693	1.760	1.799		
35-39	1.328	1.346	1.363	1.377	1.357	1.352	1.357	1.364	1.411	1.452	1.470		
40-44	1.231	1.275	1.318	1.370	1.381	1.399	1.431	1.456	1.515	1.560	1.580		
45-49	1.022	1.085	1.149	1.218	1.254	1.299	1.358	1.411	1.510	1.594	1.639		
50-54	745	811	884	964	1.024	1.091	1.167	1.242	1.355	1.460	1.535		
55-59	459	504	554	611	663	719	792	866	972	1.078	1.169		
60-64	263	284	308	338	366	397	441	488	553	624	689		
65-69	180	181	185	194	203	215	235	257	290	327	361		
70-74	123	124	127	131	135	136	138	142	153	166	180		
75+	85	82	86	84	83	83	86	87	93	96	101		
JUMLAH	18.496	18.725	19.006	19.411	19.416	19.571	19.993	20.395	21.406	22.296	22.786		

Tabel II.16.2
 PROYEKSI PENDUDUK
 MENURUT JENIS KELAMIN DAN KELOMPOK UMUR
 TAHUN 2010 - 2020

KELOMPOK UMUR	SARMI											PEREMPUAN	
	2010	2011	2012	2013	2014	2015	2016	2017	2018	2019	2020		
(1)	(2)	(3)	(4)	(5)	(6)	(7)	(8)	(9)	(10)	(11)	(12)		
0-4	2.216	2.258	2.277	2.280	2.275	2.337	2.338	2.336	2.324	2.314	2.307		
5-9	1.617	1.654	1.676	1.686	1.693	1.750	1.752	1.751	1.745	1.741	1.738		
10-14	1.481	1.502	1.515	1.512	1.508	1.557	1.559	1.565	1.567	1.574	1.578		
15-19	1.421	1.444	1.448	1.444	1.439	1.482	1.479	1.475	1.466	1.458	1.463		
20-24	1.505	1.551	1.579	1.584	1.582	1.633	1.627	1.616	1.593	1.577	1.571		
25-29	1.375	1.411	1.433	1.442	1.452	1.523	1.537	1.547	1.532	1.519	1.506		
30-34	1.246	1.269	1.283	1.284	1.285	1.332	1.336	1.341	1.339	1.343	1.356		
35-39	1.042	1.103	1.139	1.160	1.170	1.217	1.215	1.214	1.210	1.207	1.206		
40-44	932	1.013	1.085	1.148	1.206	1.299	1.345	1.377	1.396	1.406	1.413		
45-49	757	835	910	980	1.053	1.163	1.237	1.312	1.379	1.443	1.504		
50-54	482	547	607	665	728	824	892	966	1.031	1.101	1.180		
55-59	259	293	329	366	406	467	517	572	619	671	730		
60-64	180	201	221	241	265	306	336	373	411	453	500		
65-69	122	124	127	132	139	154	169	184	198	216	240		
70-74	86	90	92	94	94	102	101	104	106	112	119		
75+	88	84	80	79	76	80	78	82	84	84	82		
JUMLAH	14.809	15.379	15.801	16.097	16.371	17.226	17.518	17.815	18.000	18.219	18.493		

Tabel II.16.3
 PROYEKSI PENDUDUK
 MENURUT JENIS KELAMIN DAN KELOMPOK UMUR
 TAHUN 2010 - 2020

KELOMPOK UMUR	LAKI-LAKI + PEREMPUAN										
	2010 (2)	2011 (3)	2012 (4)	2013 (5)	2014 (6)	2015 (7)	2016 (8)	2017 (9)	2018 (10)	2019 (11)	2020 (12)
0-4	4.551	4.566	4.568	4.573	4.528	4.566	4.581	4.588	4.649	4.696	4.701
5-9	3.516	3.524	3.519	3.520	3.480	3.518	3.517	3.517	3.563	3.602	3.605
10-14	3.082	3.097	3.104	3.102	3.054	3.080	3.075	3.069	3.108	3.144	3.156
15-19	3.091	3.121	3.136	3.150	3.117	3.144	3.151	3.155	3.193	3.220	3.225
20-24	3.463	3.534	3.590	3.636	3.638	3.696	3.718	3.734	3.796	3.842	3.848
25-29	3.363	3.410	3.445	3.484	3.496	3.579	3.637	3.688	3.779	3.858	3.891
30-34	2.855	2.870	2.881	2.891	2.871	2.911	2.937	2.962	3.032	3.103	3.155
35-39	2.370	2.449	2.502	2.537	2.527	2.569	2.572	2.578	2.621	2.659	2.676
40-44	2.163	2.288	2.403	2.518	2.587	2.698	2.776	2.833	2.911	2.966	2.993
45-49	1.779	1.920	2.059	2.198	2.307	2.462	2.595	2.723	2.889	3.037	3.143
50-54	1.227	1.358	1.491	1.629	1.752	1.915	2.059	2.208	2.386	2.561	2.715
55-59	718	797	883	977	1.069	1.186	1.309	1.438	1.591	1.749	1.899
60-64	443	485	529	579	631	703	777	861	964	1.077	1.189
65-69	302	305	312	326	342	369	404	441	488	543	601
70-74	209	214	219	225	229	238	239	246	259	278	299
75+	173	166	166	163	159	163	164	169	177	180	183
JUMLAH	33.305	34.104	34.807	35.508	35.787	36.797	37.511	38.210	39.406	40.515	41.279

Tabel II.17.1
 PROYEKSI PENDUDUK
 MENURUT JENIS KELAMIN DAN KELOMPOK UMUR
 TAHUN 2010 - 2020

KELOMPOK UMUR	LAKI-LAKI											
	(1)	(2)	(3)	(4)	(5)	(6)	(7)	(8)	(9)	(10)	(11)	(12)
	2010	2011	2012	2013	2014	2015	2016	2017	2018	2019	2020	
0-4	3.054	3.013	3.000	3.002	3.014	2.960	2.926	2.926	2.925	2.960	2.928	
5-9	2.527	2.485	2.456	2.443	2.430	2.392	2.343	2.333	2.326	2.353	2.323	
10-14	2.359	2.348	2.349	2.344	2.331	2.284	2.230	2.205	2.187	2.202	2.179	
15-19	2.543	2.551	2.575	2.601	2.615	2.572	2.541	2.542	2.534	2.552	2.513	
20-24	2.900	2.933	2.985	3.043	3.114	3.104	3.090	3.116	3.139	3.190	3.156	
25-29	2.953	2.963	2.995	3.036	3.104	3.104	3.112	3.160	3.212	3.305	3.315	
30-34	2.282	2.268	2.273	2.282	2.302	2.278	2.266	2.285	2.311	2.375	2.389	
35-39	1.985	2.011	2.041	2.059	2.075	2.055	2.025	2.027	2.031	2.065	2.057	
40-44	1.726	1.784	1.848	1.919	1.980	1.992	2.000	2.029	2.044	2.080	2.073	
45-49	1.508	1.597	1.695	1.794	1.891	1.947	1.995	2.066	2.142	2.233	2.259	
50-54	999	1.087	1.189	1.294	1.406	1.489	1.562	1.657	1.750	1.864	1.930	
55-59	734	805	887	980	1.083	1.168	1.263	1.380	1.500	1.642	1.751	
60-64	378	407	444	486	537	579	631	695	764	851	925	
65-69	393	393	402	420	450	476	510	554	605	672	733	
70-74	238	242	248	257	267	268	268	274	286	308	329	
75+	237	226	227	226	228	228	229	234	240	248	254	
JUMLAH	26.816	27.113	27.614	28.186	28.827	28.896	28.991	29.483	29.996	30.900	31.114	

Tabel II.17.2
 PROYEKSI PENDUDUK
 MENURUT JENIS KELAMIN DAN KELOMPOK UMUR
 TAHUN 2010 - 2020

KELOMPOK UMUR	KEEROM											PEREMPUAN	
	2010 (2)	2011 (3)	2012 (4)	2013 (5)	2014 (6)	2015 (7)	2016 (8)	2017 (9)	2018 (10)	2019 (11)	2020 (12)		
0-4	2.957	2.975	2.961	2.971	2.989	3.000	2.983	2.975	2.949	2.940	2.946		
5-9	2.371	2.390	2.389	2.406	2.436	2.452	2.442	2.437	2.423	2.420	2.427		
10-14	2.287	2.292	2.278	2.283	2.293	2.308	2.301	2.302	2.300	2.310	2.322		
15-19	2.202	2.207	2.183	2.181	2.188	2.199	2.182	2.175	2.157	2.151	2.168		
20-24	2.249	2.284	2.288	2.302	2.313	2.326	2.308	2.289	2.260	2.244	2.254		
25-29	1.932	1.955	1.950	1.969	1.992	2.035	2.044	2.055	2.040	2.024	2.029		
30-34	1.740	1.749	1.739	1.747	1.758	1.774	1.776	1.779	1.778	1.786	1.817		
35-39	1.600	1.668	1.703	1.736	1.763	1.786	1.774	1.769	1.761	1.760	1.770		
40-44	1.614	1.728	1.822	1.928	2.033	2.126	2.189	2.235	2.259	2.279	2.300		
45-49	1.164	1.268	1.361	1.473	1.589	1.709	1.813	1.919	2.012	2.110	2.207		
50-54	754	842	918	1.010	1.111	1.219	1.316	1.418	1.516	1.624	1.744		
55-59	440	490	540	599	672	752	830	911	990	1.079	1.187		
60-64	281	310	336	367	404	455	499	554	611	675	748		
65-69	235	236	239	249	263	281	308	336	364	399	447		
70-74	168	172	174	176	182	188	186	191	196	206	222		
75+	210	205	190	189	189	188	188	190	187	193	201		
JUMLAH	22.204	22.771	23.071	23.586	24.175	24.798	25.139	25.535	25.803	26.200	26.789		

Tabel II.17.3
 PROYEKSI PENDUDUK
 MENURUT JENIS KELAMIN DAN KELOMPOK UMUR
 TAHUN 2010 - 2020

KELOMPOK UMUR	LAKI-LAKI + PEREMPUAN											
	(1)	(2)	(3)	(4)	(5)	(6)	(7)	(8)	(9)	(10)	(11)	(12)
	2010	2011	2012	2013	2014	2015	2016	2017	2018	2019	2020	
0-4	6.011	5.988	5.961	5.973	6.003	5.960	5.909	5.901	5.874	5.900	5.874	5.874
5-9	4.898	4.875	4.845	4.849	4.866	4.844	4.785	4.770	4.749	4.773	4.750	4.750
10-14	4.646	4.640	4.627	4.627	4.624	4.592	4.531	4.507	4.487	4.512	4.501	4.501
15-19	4.745	4.758	4.758	4.782	4.803	4.771	4.723	4.717	4.691	4.703	4.681	4.681
20-24	5.149	5.217	5.273	5.345	5.427	5.430	5.398	5.405	5.399	5.434	5.410	5.410
25-29	4.885	4.918	4.945	5.005	5.096	5.139	5.156	5.215	5.252	5.329	5.344	5.344
30-34	4.022	4.017	4.012	4.029	4.060	4.052	4.042	4.064	4.089	4.161	4.206	4.206
35-39	3.585	3.679	3.744	3.795	3.838	3.841	3.799	3.796	3.792	3.825	3.827	3.827
40-44	3.340	3.512	3.670	3.847	4.013	4.118	4.189	4.264	4.303	4.359	4.373	4.373
45-49	2.672	2.865	3.056	3.267	3.480	3.656	3.808	3.985	4.154	4.343	4.466	4.466
50-54	1.753	1.929	2.107	2.304	2.517	2.708	2.878	3.075	3.266	3.488	3.674	3.674
55-59	1.174	1.295	1.427	1.579	1.755	1.920	2.093	2.291	2.490	2.721	2.938	2.938
60-64	659	717	780	853	941	1.034	1.130	1.249	1.375	1.526	1.673	1.673
65-69	628	629	641	669	713	757	818	890	969	1.071	1.180	1.180
70-74	406	414	422	433	449	456	454	465	482	514	551	551
75+	447	431	417	415	417	416	417	424	427	441	455	455
JUMLAH	49.020	49.884	50.685	51.772	53.002	53.694	54.130	55.018	55.799	57.100	57.903	57.903

Tabel II.18.1
 PROYEKSI PENDUDUK
 MENURUT JENIS KELAMIN DAN KELOMPOK UMUR
 TAHUN 2010 - 2020

WAROPEN	LAKI-LAKI											
	2010	2011	2012	2013	2014	2015	2016	2017	2018	2019	2020	
KELOMPOK UMUR	(2)	(3)	(4)	(5)	(6)	(7)	(8)	(9)	(10)	(11)	(12)	
0-4	1.774	1.790	1.792	1.797	1.818	1.787	1.772	1.804	1.894	1.959	1.964	
5-9	1.511	1.518	1.509	1.505	1.507	1.484	1.461	1.480	1.550	1.602	1.603	
10-14	1.419	1.442	1.451	1.452	1.454	1.426	1.397	1.407	1.465	1.507	1.510	
15-19	1.138	1.167	1.184	1.200	1.215	1.198	1.186	1.207	1.263	1.300	1.297	
20-24	1.285	1.330	1.360	1.392	1.433	1.430	1.428	1.467	1.551	1.611	1.615	
25-29	1.115	1.146	1.163	1.183	1.217	1.219	1.226	1.267	1.353	1.422	1.446	
30-34	1.158	1.177	1.184	1.193	1.213	1.202	1.199	1.231	1.307	1.372	1.399	
35-39	977	1.012	1.032	1.046	1.060	1.052	1.040	1.059	1.114	1.159	1.168	
40-44	852	901	939	979	1.016	1.024	1.032	1.065	1.126	1.172	1.183	
45-49	619	671	715	760	806	831	855	902	981	1.045	1.071	
50-54	481	537	589	644	704	746	786	849	942	1.024	1.073	
55-59	294	330	365	405	452	487	528	588	671	751	811	
60-64	172	189	207	227	253	274	299	336	387	441	486	
65-69	172	176	181	190	205	216	232	257	295	336	371	
70-74	133	138	142	148	154	155	155	163	178	195	212	
75+	88	88	87	87	90	89	91	95	104	108	113	
JUMLAH	13.188	13.612	13.900	14.208	14.597	14.620	14.687	15.177	16.181	17.004	17.322	

Tabel II.18.2
 PROYEKSI PENDUDUK
 MENURUT JENIS KELAMIN DAN KELOMPOK UMUR
 TAHUN 2010 - 2020

WAROPEN	PEREMPUAN											
	2010	2011	2012	2013	2014	2015	2016	2017	2018	2019	2020	
KELOMPOK UMUR	(2)	(3)	(4)	(5)	(6)	(7)	(8)	(9)	(10)	(11)	(12)	
0-4	1.653	1.693	1.705	1.702	1.726	1.776	1.787	1.779	1.759	1.736	1.733	
5-9	1.350	1.372	1.388	1.391	1.422	1.467	1.477	1.472	1.462	1.445	1.444	
10-14	1.155	1.180	1.186	1.180	1.199	1.241	1.253	1.252	1.247	1.238	1.242	
15-19	1.151	1.175	1.177	1.169	1.185	1.215	1.220	1.215	1.205	1.193	1.196	
20-24	1.151	1.189	1.207	1.206	1.226	1.263	1.269	1.256	1.235	1.213	1.210	
25-29	1.196	1.228	1.242	1.249	1.279	1.329	1.350	1.359	1.357	1.347	1.343	
30-34	944	966	973	970	985	1.019	1.032	1.031	1.024	1.016	1.028	
35-39	808	858	885	896	920	953	959	955	947	934	937	
40-44	623	682	728	767	819	883	921	939	947	943	949	
45-49	506	561	611	654	712	784	839	886	930	964	1.006	
50-54	389	439	487	530	588	661	722	776	827	876	939	
55-59	227	257	287	317	356	407	453	495	536	577	631	
60-64	163	184	200	217	243	277	308	339	374	410	453	
65-69	186	188	194	201	215	236	260	282	307	332	369	
70-74	128	133	138	138	145	153	155	156	162	170	181	
75+	114	111	112	110	106	111	111	111	112	116	117	
JUMLAH	11.744	12.216	12.520	12.697	13.126	13.775	14.116	14.303	14.431	14.510	14.778	

Tabel II.18.3
 PROYEKSI PENDUDUK
 MENURUT JENIS KELAMIN DAN KELOMPOK UMUR
 TAHUN 2010 - 2020

WAROPEN	LAKI-LAKI + PEREMPUAN											
	2010	2011	2012	2013	2014	2015	2016	2017	2018	2019	2020	
KELOMPOK UMUR	(2)	(3)	(4)	(5)	(6)	(7)	(8)	(9)	(10)	(11)	(12)	
0-4	3.427	3.483	3.497	3.499	3.544	3.563	3.559	3.583	3.653	3.695	3.697	
5-9	2.848	2.890	2.897	2.896	2.929	2.951	2.938	2.952	3.012	3.047	3.047	
10-14	2.574	2.622	2.637	2.632	2.653	2.667	2.650	2.659	2.712	2.745	2.752	
15-19	2.289	2.342	2.361	2.369	2.400	2.413	2.406	2.422	2.468	2.493	2.493	
20-24	2.436	2.519	2.567	2.598	2.659	2.693	2.697	2.723	2.786	2.824	2.825	
25-29	2.311	2.374	2.405	2.432	2.496	2.548	2.576	2.626	2.710	2.769	2.789	
30-34	2.102	2.143	2.157	2.163	2.198	2.221	2.231	2.262	2.331	2.388	2.427	
35-39	1.785	1.870	1.917	1.942	1.980	2.005	1.999	2.014	2.061	2.093	2.105	
40-44	1.475	1.583	1.667	1.746	1.835	1.907	1.953	2.004	2.073	2.115	2.132	
45-49	1.125	1.232	1.326	1.414	1.518	1.615	1.694	1.788	1.911	2.009	2.077	
50-54	870	976	1.076	1.174	1.292	1.407	1.508	1.625	1.769	1.900	2.012	
55-59	521	587	652	722	808	894	981	1.083	1.207	1.328	1.442	
60-64	335	373	407	444	496	551	607	675	761	851	939	
65-69	358	364	375	391	420	452	492	539	602	668	740	
70-74	261	271	280	286	299	308	310	319	340	365	393	
75+	202	199	199	197	196	200	202	206	216	224	230	
JUMLAH	24.919	25.828	26.420	26.905	27.723	28.395	28.803	29.480	30.612	31.514	32.100	

Tabel II.19.1
 PROYEKSI PENDUDUK
 MENURUT JENIS KELAMIN DAN KELOMPOK UMUR
 TAHUN 2010 - 2020

KELOMPOK UMUR	LAKI-LAKI											
	2010	2011	2012	2013	2014	2015	2016	2017	2018	2019	2020	
(1)	(2)	(3)	(4)	(5)	(6)	(7)	(8)	(9)	(10)	(11)	(12)	
0-4	1.309	1.300	1.319	1.301	1.315	1.289	1.280	1.331	1.428	1.494	1.483	
5-9	1.039	1.028	1.036	1.016	1.017	999	983	1.018	1.089	1.139	1.129	
10-14	953	954	972	957	958	936	919	945	1.005	1.046	1.039	
15-19	874	882	907	905	914	899	892	928	991	1.033	1.021	
20-24	829	845	875	881	907	902	901	946	1.022	1.074	1.067	
25-29	624	630	649	649	667	666	671	708	772	822	829	
30-34	482	482	492	488	495	489	489	512	556	591	596	
35-39	411	418	433	430	436	432	428	445	479	504	502	
40-44	397	413	436	447	463	466	470	495	535	563	563	
45-49	423	450	486	508	538	554	571	614	682	736	748	
50-54	350	370	413	444	485	513	541	595	675	742	772	
55-59	235	260	292	318	354	382	415	470	548	620	665	
60-64	168	182	202	217	243	261	285	328	386	445	484	
65-69	98	100	103	107	115	121	131	148	173	200	218	
70-74	91	93	97	99	104	104	104	111	125	138	149	
75+	108	106	108	108	109	108	109	118	130	138	143	
JUMLAH	8.391	8.513	8.820	8.875	9.120	9.121	9.189	9.712	10.596	11.285	11.408	

Tabel II.19.2
 PROYEKSI PENDUDUK
 MENURUT JENIS KELAMIN DAN KELOMPOK UMUR
 TAHUN 2010 - 2020

KELOMPOK UMUR	PEREMPUAN											
	(1)	(2)	(3)	(4)	(5)	(6)	(7)	(8)	(9)	(10)	(11)	(12)
	2010	2011	2012	2013	2014	2015	2016	2017	2018	2019	2020	
0-4	1.212	1.224	1.211	1.227	1.214	1.319	1.326	1.315	1.292	1.266	1.286	
5-9	1.018	1.029	1.022	1.039	1.035	1.123	1.131	1.124	1.113	1.096	1.113	
10-14	871	877	866	876	867	944	952	947	940	929	948	
15-19	822	828	814	820	811	881	884	875	861	842	859	
20-24	637	647	644	654	645	709	714	699	675	650	663	
25-29	571	579	574	587	585	646	657	656	646	632	641	
30-34	440	442	438	444	440	480	484	484	479	473	487	
35-39	388	406	411	425	423	461	464	460	454	447	457	
40-44	381	408	428	457	474	533	555	566	570	568	579	
45-49	339	370	397	433	459	534	571	601	626	645	684	
50-54	306	341	370	409	442	524	569	611	647	684	743	
55-59	196	218	238	267	292	352	393	429	461	494	546	
60-64	113	126	135	151	161	200	223	241	261	281	320	
65-69	102	101	104	108	112	131	144	156	167	179	203	
70-74	90	91	93	95	97	108	110	110	113	118	126	
75+	126	118	113	109	111	120	120	118	117	121	125	
JUMLAH	7.612	7.805	7.858	8.101	8.168	9.065	9.297	9.392	9.422	9.425	9.780	

Tabel II.19.3
 PROYEKSI PENDUDUK
 MENURUT JENIS KELAMIN DAN KELOMPOK UMUR
 TAHUN 2010 - 2020

KELOMPOK UMUR	LAKI-LAKI + PEREMPUAN											
	2010 (2)	2011 (3)	2012 (4)	2013 (5)	2014 (6)	2015 (7)	2016 (8)	2017 (9)	2018 (10)	2019 (11)	2020 (12)	
0-4	2.521	2.524	2.530	2.528	2.529	2.608	2.606	2.646	2.720	2.760	2.769	
5-9	2.057	2.057	2.058	2.055	2.052	2.122	2.114	2.142	2.202	2.235	2.242	
10-14	1.824	1.831	1.838	1.833	1.825	1.880	1.871	1.892	1.945	1.975	1.987	
15-19	1.696	1.710	1.721	1.725	1.725	1.780	1.776	1.803	1.852	1.875	1.880	
20-24	1.466	1.492	1.519	1.535	1.552	1.611	1.615	1.645	1.697	1.724	1.730	
25-29	1.195	1.209	1.223	1.236	1.252	1.312	1.328	1.364	1.418	1.454	1.470	
30-34	922	924	930	932	935	969	973	996	1.035	1.064	1.083	
35-39	799	824	844	855	859	893	892	905	933	951	959	
40-44	778	821	864	904	937	999	1.025	1.061	1.105	1.131	1.142	
45-49	762	820	883	941	997	1.088	1.142	1.215	1.308	1.381	1.432	
50-54	643	711	783	853	927	1.037	1.110	1.206	1.322	1.426	1.515	
55-59	431	478	530	585	646	734	808	899	1.009	1.114	1.211	
60-64	281	308	337	368	404	461	508	569	647	726	804	
65-69	200	201	207	215	227	252	275	304	340	379	421	
70-74	181	184	190	194	201	212	214	221	238	256	275	
75+	234	224	221	217	220	228	229	236	247	259	268	
JUMLAH	15.990	16.318	16.678	16.976	17.288	18.186	18.486	19.104	20.018	20.710	21.188	

Tabel II.20.1
 PROYEKSI PENDUDUK
 MENURUT JENIS KELAMIN DAN KELOMPOK UMUR
 TAHUN 2010 - 2020

KELOMPOK UMUR	MAMBERAMO RAYA												LAKI-LAKI	
	2010	2011	2012	2013	2014	2015	2016	2017	2018	2019	2020	(1)	(2)	
0-4	1.507	1.526	1.526	1.516	1.531	1.546	1.545	1.582	1.672	1.731	1.750	(3)	(4)	
5-9	1.353	1.364	1.356	1.339	1.340	1.353	1.341	1.368	1.442	1.492	1.507	(5)	(6)	
10-14	1.176	1.200	1.206	1.197	1.196	1.204	1.189	1.203	1.262	1.300	1.315	(7)	(8)	
15-19	986	1.014	1.029	1.034	1.044	1.055	1.055	1.080	1.138	1.172	1.181	(9)	(10)	
20-24	881	914	934	948	975	998	1.005	1.038	1.106	1.148	1.161	(11)	(12)	
25-29	888	915	929	937	961	988	1.002	1.043	1.120	1.178	1.210	(13)	(14)	
30-34	714	728	733	731	741	753	758	783	838	880	905	(15)	(16)	
35-39	618	642	655	658	666	677	675	692	732	763	777	(17)	(18)	
40-44	488	518	539	557	576	596	604	627	669	697	709	(19)	(20)	
45-49	400	433	463	487	515	545	565	600	657	700	725	(21)	(22)	
50-54	297	332	364	395	431	468	497	541	603	657	695	(23)	(24)	
55-59	180	203	225	247	273	303	332	371	427	477	521	(25)	(26)	
60-64	110	123	134	145	162	179	198	223	260	294	328	(27)	(28)	
65-69	74	76	79	82	88	96	104	115	132	151	169	(29)	(30)	
70-74	48	50	52	54	56	57	58	60	67	74	81	(31)	(32)	
75+	63	64	64	60	62	65	62	68	72	79	81	(33)	(34)	
JUMLAH	9.783	10.102	10.288	10.387	10.617	10.883	10.990	11.394	12.197	12.793	13.115	(35)	(36)	

Tabel II.20.2
 PROYEKSI PENDUDUK
 MENURUT JENIS KELAMIN DAN KELOMPOK UMUR
 TAHUN 2010 - 2020

KELOMPOK UMUR	MAMBERAMO RAYA											PEREMPUAN	
	(1)	(2)	(3)	(4)	(5)	(6)	(7)	(8)	(9)	(10)	(11)	(12)	
	2010	2011	2012	2013	2014	2015	2016	2017	2018	2019	2020		
0-4	1.471	1.479	1.515	1.521	1.578	1.664	1.670	1.662	1.667	1.671	1.700		
5-9	1.219	1.227	1.261	1.273	1.329	1.410	1.417	1.409	1.419	1.423	1.448		
10-14	972	972	995	998	1.037	1.102	1.109	1.108	1.117	1.126	1.150		
15-19	992	996	1.013	1.013	1.048	1.108	1.108	1.103	1.107	1.111	1.132		
20-24	902	917	948	954	990	1.047	1.048	1.039	1.040	1.042	1.061		
25-29	783	788	811	820	860	922	933	935	940	942	955		
30-34	577	578	593	597	621	661	667	664	668	675	695		
35-39	475	495	520	530	557	597	597	592	596	595	607		
40-44	426	455	494	524	571	629	654	668	681	691	709		
45-49	319	348	385	416	465	526	562	590	627	660	701		
50-54	225	248	281	307	350	406	442	472	509	548	598		
55-59	133	146	167	185	215	252	280	306	335	367	406		
60-64	93	101	113	124	142	167	184	203	225	252	283		
65-69	65	65	66	69	76	86	94	103	114	123	140		
70-74	21	22	22	22	24	28	28	28	28	28	31		
75+	34	32	32	36	34	35	38	37	37	39	42		
JUMLAH	8.707	8.869	9.216	9.389	9.897	10.640	10.831	10.919	11.110	11.293	11.658		

Tabel II.20.3
 PROYEKSI PENDUDUK
 MENURUT JENIS KELAMIN DAN KELOMPOK UMUR
 TAHUN 2010 - 2020

MAMBERAMO RAYA	LAKI-LAKI + PEREMPUAN											
	2010	2011	2012	2013	2014	2015	2016	2017	2018	2019	2020	
KELOMPOK UMUR	(2)	(3)	(4)	(5)	(6)	(7)	(8)	(9)	(10)	(11)	(12)	
0-4	2.978	3.005	3.041	3.037	3.109	3.210	3.215	3.244	3.339	3.402	3.450	
5-9	2.572	2.591	2.617	2.612	2.669	2.763	2.758	2.777	2.861	2.915	2.955	
10-14	2.148	2.172	2.201	2.195	2.233	2.306	2.298	2.311	2.379	2.426	2.465	
15-19	1.978	2.010	2.042	2.047	2.092	2.163	2.163	2.183	2.245	2.283	2.313	
20-24	1.783	1.831	1.882	1.902	1.965	2.045	2.053	2.077	2.146	2.190	2.222	
25-29	1.671	1.703	1.740	1.757	1.821	1.910	1.935	1.978	2.060	2.120	2.165	
30-34	1.291	1.306	1.326	1.328	1.362	1.414	1.425	1.447	1.506	1.555	1.600	
35-39	1.093	1.137	1.175	1.188	1.223	1.274	1.272	1.284	1.328	1.358	1.384	
40-44	914	973	1.033	1.081	1.147	1.225	1.258	1.295	1.350	1.388	1.418	
45-49	719	781	848	903	980	1.071	1.127	1.190	1.284	1.360	1.426	
50-54	522	580	645	702	781	874	939	1.013	1.112	1.205	1.293	
55-59	313	349	392	432	488	555	612	677	762	844	927	
60-64	203	224	247	269	304	346	382	426	485	546	611	
65-69	139	141	145	151	164	182	198	218	246	274	309	
70-74	69	72	74	76	80	85	86	88	95	102	112	
75+	97	96	96	96	96	100	100	105	109	118	123	
JUMLAH	18.490	18.971	19.504	19.776	20.514	21.523	21.821	22.313	23.307	24.086	24.773	

Tabel II.21.1
 PROYEKSI PENDUDUK
 MENURUT JENIS KELAMIN DAN KELOMPOK UMUR
 TAHUN 2010 - 2020

KELOMPOK UMUR	LAKI-LAKI										
	2010 (2)	2011 (3)	2012 (4)	2013 (5)	2014 (6)	2015 (7)	2016 (8)	2017 (9)	2018 (10)	2019 (11)	2020 (12)
0-4	4.167	4.233	4.239	4.242	4.690	4.683	4.711	4.668	4.627	4.622	4.598
5-9	6.446	6.526	6.486	6.455	7.068	7.071	7.055	6.956	6.879	6.870	6.821
10-14	6.881	7.046	7.088	7.082	7.750	7.718	7.673	7.514	7.393	7.345	7.306
15-19	5.689	5.873	5.963	6.027	6.667	6.670	6.708	6.647	6.567	6.532	6.468
20-24	3.361	3.499	3.581	3.654	4.114	4.169	4.226	4.222	4.217	4.230	4.207
25-29	2.881	2.976	3.024	3.070	3.453	3.511	3.584	3.605	3.634	3.691	3.724
30-34	3.095	3.168	3.191	3.206	3.559	3.581	3.627	3.623	3.633	3.684	3.728
35-39	3.208	3.345	3.415	3.449	3.822	3.851	3.862	3.829	3.804	3.820	3.825
40-44	2.898	3.085	3.215	3.342	3.793	3.879	3.966	3.984	3.979	3.998	4.007
45-49	2.211	2.410	2.572	2.726	3.161	3.307	3.454	3.542	3.641	3.748	3.814
50-54	1.565	1.756	1.928	2.103	2.512	2.705	2.893	3.039	3.183	3.345	3.482
55-59	667	753	835	922	1.123	1.232	1.356	1.466	1.581	1.710	1.833
60-64	196	217	237	261	317	348	385	422	459	505	552
65-69	76	79	82	86	100	108	117	127	137	152	165
70-74	22	24	25	25	30	31	31	31	32	34	36
75+	20	24	20	22	25	27	26	27	26	27	27
JUMLAH	43.383	45.014	45.901	46.672	52.184	52.891	53.674	53.702	53.792	54.313	54.593

Tabel II.21.2
 PROYEKSI PENDUDUK
 MENURUT JENIS KELAMIN DAN KELOMPOK UMUR
 TAHUN 2010 - 2020

KELOMPOK UMUR	PEREMPUAN											
	(1)	(2)	(3)	(4)	(5)	(6)	(7)	(8)	(9)	(10)	(11)	(12)
	2010	2011	2012	2013	2014	2015	2016	2017	2018	2019	2020	
0-4	3.491	3.518	3.592	3.623	3.676	3.710	3.748	3.798	3.781	3.784	3.818	
5-9	4.902	4.945	5.080	5.152	5.258	5.328	5.396	5.480	5.478	5.490	5.553	
10-14	5.318	5.329	5.434	5.470	5.529	5.603	5.688	5.806	5.839	5.896	5.986	
15-19	4.876	4.889	4.960	4.976	5.029	5.071	5.105	5.177	5.165	5.177	5.255	
20-24	3.434	3.495	3.592	3.635	3.721	3.750	3.775	3.808	3.786	3.785	3.822	
25-29	3.234	3.279	3.357	3.405	3.525	3.599	3.668	3.746	3.753	3.768	3.801	
30-34	2.796	2.812	2.869	2.893	2.949	2.982	3.025	3.079	3.096	3.131	3.199	
35-39	3.296	3.438	3.586	3.670	3.795	3.851	3.883	3.927	3.926	3.944	3.987	
40-44	2.358	2.529	2.738	2.914	3.114	3.284	3.438	3.571	3.627	3.673	3.731	
45-49	1.636	1.781	1.966	2.134	2.321	2.512	2.706	2.917	3.080	3.243	3.420	
50-54	682	754	855	947	1.016	1.128	1.250	1.396	1.518	1.648	1.811	
55-59	225	247	283	320	337	380	432	495	548	604	680	
60-64	35	38	45	48	44	53	60	70	83	94	109	
65-69	15	14	14	14	13	13	17	19	21	21	27	
70-74	9	9	9	10	9	8	9	10	10	11	12	
75+	12	8	12	11	10	10	11	11	14	13	13	
JUMLAH	36.319	37.085	38.392	39.222	40.346	41.282	42.211	43.310	43.725	44.282	45.224	

Tabel II.21.3
 PROYEKSI PENDUDUK
 MENURUT JENIS KELAMIN DAN KELOMPOK UMUR
 TAHUN 2010 - 2020

KELOMPOK UMUR	LAKI-LAKI + PEREMPUAN											
	(1)	(2)	(3)	(4)	(5)	(6)	(7)	(8)	(9)	(10)	(11)	(12)
	2010	2011	2012	2013	2014	2015	2016	2017	2018	2019	2020	
0-4	7.658	7.751	7.831	7.865	8.366	8.393	8.459	8.466	8.408	8.406	8.416	
5-9	11.348	11.471	11.566	11.607	12.326	12.399	12.451	12.436	12.357	12.360	12.374	
10-14	12.199	12.375	12.522	12.552	13.279	13.321	13.361	13.320	13.232	13.241	13.292	
15-19	10.565	10.762	10.923	11.003	11.696	11.741	11.813	11.824	11.732	11.709	11.723	
20-24	6.795	6.994	7.173	7.289	7.835	7.919	8.001	8.030	8.003	8.015	8.029	
25-29	6.115	6.255	6.381	6.475	6.978	7.110	7.252	7.351	7.387	7.459	7.525	
30-34	5.891	5.980	6.060	6.099	6.508	6.563	6.652	6.702	6.729	6.815	6.927	
35-39	6.504	6.783	7.001	7.119	7.617	7.702	7.745	7.756	7.730	7.764	7.812	
40-44	5.256	5.614	5.953	6.256	6.907	7.163	7.404	7.555	7.606	7.671	7.738	
45-49	3.847	4.191	4.538	4.860	5.482	5.819	6.160	6.459	6.721	6.991	7.234	
50-54	2.247	2.510	2.783	3.050	3.528	3.833	4.143	4.435	4.701	4.993	5.293	
55-59	892	1.000	1.118	1.242	1.460	1.612	1.788	1.961	2.129	2.314	2.513	
60-64	231	255	282	309	361	401	445	492	542	599	661	
65-69	91	93	96	100	113	121	134	146	158	173	192	
70-74	31	33	34	35	39	39	40	41	42	45	48	
75+	32	32	32	33	35	37	37	38	40	40	40	
JUMLAH	79.702	82.099	84.293	85.894	92.530	94.173	95.885	97.012	97.517	98.595	99.817	

Tabel II.22.1
 PROYEKSI PENDUDUK
 MENURUT JENIS KELAMIN DAN KELOMPOK UMUR
 TAHUN 2010 - 2020

KELOMPOK UMUR	LAKI-LAKI												
	(1)	(2)	(3)	(4)	(5)	(6)	(7)	(8)	(9)	(10)	(11)	(12)	
LANNY JAYA													
0-4	6.423	6.484	6.480	6.496	6.948	6.854	6.836	6.774	6.723	6.678	6.678	6.627	
5-9	10.066	10.125	10.046	10.015	10.612	10.488	10.370	10.232	10.128	10.057	10.057	9.963	
10-14	12.793	13.016	13.067	13.079	13.849	13.625	13.427	13.157	12.957	12.797	12.797	12.702	
15-19	9.751	10.003	10.138	10.264	10.985	10.859	10.825	10.731	10.613	10.494	10.494	10.368	
20-24	3.940	4.075	4.161	4.255	4.637	4.642	4.662	4.660	4.661	4.647	4.647	4.612	
25-29	3.807	3.909	3.963	4.030	4.387	4.407	4.456	4.486	4.526	4.571	4.571	4.601	
30-34	6.664	6.776	6.813	6.856	7.367	7.323	7.350	7.344	7.373	7.435	7.435	7.507	
35-39	8.817	9.137	9.306	9.416	10.100	10.051	9.993	9.911	9.857	9.842	9.842	9.830	
40-44	7.988	8.452	8.789	9.151	10.050	10.155	10.291	10.343	10.342	10.329	10.329	10.328	
45-49	5.297	5.740	6.116	6.492	7.285	7.530	7.794	7.997	8.227	8.419	8.419	8.549	
50-54	2.814	3.138	3.439	3.755	4.343	4.619	4.895	5.145	5.396	5.636	5.636	5.855	
55-59	1.055	1.184	1.310	1.448	1.708	1.849	2.020	2.183	2.356	2.534	2.534	2.710	
60-64	524	578	631	693	817	886	973	1.062	1.160	1.268	1.268	1.382	
65-69	150	154	158	165	188	200	217	233	253	276	276	302	
70-74	54	56	58	60	66	66	68	69	71	75	75	80	
75+	46	48	47	48	52	50	51	51	53	53	53	58	
JUMLAH	80.189	82.875	84.522	86.223	93.394	93.604	94.228	94.378	94.696	95.111	95.111	95.474	

Tabel II.22.2
 PROYEKSI PENDUDUK
 MENURUT JENIS KELAMIN DAN KELOMPOK UMUR
 TAHUN 2010 - 2020

KELOMPOK UMUR	LANNY JAYA											PEREMPUAN	
	(1)	(2)	(3)	(4)	(5)	(6)	(7)	(8)	(9)	(10)	(11)	(12)	
	2010	2011	2012	2013	2014	2015	2016	2017	2018	2019	2020		
0-4	5.776	5.811	5.907	5.936	6.036	6.079	6.111	6.160	6.117	6.098	6.089		
5-9	7.872	7.935	8.113	8.194	8.372	8.471	8.546	8.627	8.602	8.590	8.591		
10-14	9.682	9.689	9.844	9.869	9.986	10.118	10.226	10.384	10.416	10.482	10.526		
15-19	7.612	7.613	7.689	7.681	7.742	7.807	7.833	7.910	7.872	7.871	7.906		
20-24	4.743	4.826	4.943	4.988	5.118	5.150	5.165	5.184	5.145	5.129	5.121		
25-29	5.198	5.264	5.370	5.433	5.624	5.724	5.808	5.898	5.902	5.912	5.911		
30-34	8.671	8.722	8.850	8.897	9.133	9.200	9.287	9.390	9.420	9.491	9.595		
35-39	9.245	9.623	10.002	10.203	10.511	10.645	10.680	10.754	10.729	10.736	10.750		
40-44	5.562	5.960	6.450	6.852	7.296	7.705	8.050	8.336	8.455	8.539	8.594		
45-49	3.128	3.401	3.753	4.069	4.409	4.798	5.171	5.570	5.881	6.189	6.475		
50-54	1.258	1.392	1.569	1.731	1.885	2.103	2.320	2.565	2.772	3.000	3.243		
55-59	522	576	654	731	807	909	1.017	1.142	1.249	1.371	1.503		
60-64	126	139	157	169	176	205	232	270	302	341	382		
65-69	45	43	46	48	47	51	57	65	70	78	88		
70-74	18	18	19	19	19	21	19	20	21	22	25		
75+	41	34	34	34	34	35	32	34	33	35	32		
JUMLAH	69.499	71.046	73.400	74.854	77.195	79.021	80.554	82.309	82.986	83.884	84.831		

Tabel II.22.3
 PROYEKSI PENDUDUK
 MENURUT JENIS KELAMIN DAN KELOMPOK UMUR
 TAHUN 2010 - 2020

KELOMPOK UMUR	LAKI-LAKI + PEREMPUAN											
	(1)	(2)	(3)	(4)	(5)	(6)	(7)	(8)	(9)	(10)	(11)	(12)
	2010	2011	2012	2013	2014	2015	2016	2017	2018	2019	2020	
0-4	12.199	12.295	12.387	12.432	12.984	12.933	12.947	12.934	12.840	12.776	12.716	
5-9	17.938	18.060	18.159	18.209	18.984	18.959	18.916	18.859	18.730	18.647	18.554	
10-14	22.475	22.705	22.911	22.948	23.835	23.743	23.653	23.541	23.373	23.279	23.228	
15-19	17.363	17.616	17.827	17.945	18.727	18.666	18.658	18.641	18.485	18.365	18.274	
20-24	8.683	8.901	9.104	9.243	9.755	9.792	9.827	9.844	9.806	9.776	9.733	
25-29	9.005	9.173	9.333	9.463	10.011	10.131	10.264	10.384	10.428	10.483	10.512	
30-34	15.335	15.498	15.663	15.753	16.500	16.523	16.637	16.734	16.793	16.926	17.102	
35-39	18.062	18.760	19.308	19.619	20.611	20.696	20.673	20.665	20.586	20.578	20.580	
40-44	13.550	14.412	15.239	16.003	17.346	17.860	18.341	18.679	18.797	18.868	18.922	
45-49	8.425	9.141	9.869	10.561	11.694	12.328	12.965	13.567	14.108	14.608	15.024	
50-54	4.072	4.530	5.008	5.486	6.228	6.722	7.215	7.710	8.168	8.636	9.098	
55-59	1.577	1.760	1.964	2.179	2.515	2.758	3.037	3.325	3.605	3.905	4.213	
60-64	650	717	788	862	993	1.091	1.205	1.332	1.462	1.609	1.764	
65-69	195	197	204	213	235	251	274	298	323	354	390	
70-74	72	74	77	79	85	87	87	89	92	97	105	
75+	87	82	81	82	86	85	83	85	86	88	90	
JUMLAH	149.688	153.921	157.922	161.077	170.589	172.625	174.782	176.687	177.682	178.995	180.305	

Tabel II.23.1
 PROYEKSI PENDUDUK
 MENURUT JENIS KELAMIN DAN KELOMPOK UMUR
 TAHUN 2010 - 2020

MAMBERANO TENGAH		LAKI-LAKI										
KELOMPOK UMUR	2010	2011	2012	2013	2014	2015	2016	2017	2018	2019	2020	
(1)	(2)	(3)	(4)	(5)	(6)	(7)	(8)	(9)	(10)	(11)	(12)	
0-4	1.950	1.953	1.959	1.964	2.115	2.087	2.070	2.068	2.047	2.028	2.028	
5-9	3.012	3.006	2.992	2.983	3.185	3.148	3.097	3.079	3.040	3.011	3.006	
10-14	2.947	2.976	2.998	3.000	3.199	3.150	3.088	3.049	2.995	2.951	2.950	
15-19	2.576	2.624	2.666	2.699	2.912	2.879	2.854	2.851	2.814	2.774	2.762	
20-24	1.624	1.668	1.708	1.745	1.917	1.919	1.918	1.932	1.926	1.916	1.917	
25-29	1.767	1.800	1.832	1.863	2.043	2.051	2.064	2.094	2.107	2.123	2.154	
30-34	1.753	1.769	1.785	1.796	1.943	1.933	1.929	1.943	1.946	1.957	1.991	
35-39	1.962	2.017	2.061	2.086	2.253	2.244	2.218	2.217	2.201	2.190	2.205	
40-44	1.520	1.596	1.664	1.733	1.917	1.937	1.953	1.978	1.973	1.965	1.980	
45-49	1.276	1.371	1.467	1.557	1.760	1.819	1.873	1.935	1.987	2.028	2.075	
50-54	636	705	775	846	986	1.050	1.107	1.172	1.225	1.277	1.336	
55-59	322	359	397	440	522	566	615	671	721	774	834	
60-64	90	99	109	119	142	154	168	184	201	219	240	
65-69	44	44	45	47	55	59	63	68	74	80	89	
70-74	19	20	20	22	24	24	25	26	26	27	30	
75+	5	5	5	4	6	4	2	4	6	5	5	
JUMLAH	21.503	22.012	22.483	22.904	24.979	25.024	25.044	25.271	25.289	25.325	25.602	

Tabel II.23.2
 PROYEKSI PENDUDUK
 MENURUT JENIS KELAMIN DAN KELOMPOK UMUR
 TAHUN 2010 - 2020

KELOMPOK UMUR	MAMBERANO TENGAH											PEREMPUAN	
	2010 (2)	2011 (3)	2012 (4)	2013 (5)	2014 (6)	2015 (7)	2016 (8)	2017 (9)	2018 (10)	2019 (11)	2020 (12)		
0-4	1.525	1.535	1.560	1.567	1.590	1.636	1.643	1.665	1.684	1.668	1.672		
5-9	2.295	2.316	2.368	2.391	2.444	2.522	2.538	2.574	2.615	2.593	2.602		
10-14	2.267	2.269	2.304	2.310	2.341	2.417	2.436	2.482	2.537	2.533	2.553		
15-19	2.089	2.089	2.112	2.109	2.130	2.190	2.193	2.222	2.254	2.237	2.252		
20-24	1.674	1.699	1.741	1.756	1.793	1.839	1.839	1.855	1.873	1.854	1.857		
25-29	1.802	1.821	1.857	1.878	1.933	2.007	2.031	2.075	2.110	2.097	2.101		
30-34	1.968	1.977	2.006	2.016	2.069	2.120	2.136	2.171	2.212	2.215	2.249		
35-39	1.964	2.044	2.125	2.167	2.236	2.303	2.305	2.332	2.363	2.351	2.362		
40-44	1.299	1.390	1.498	1.587	1.698	1.818	1.889	1.958	2.018	2.020	2.041		
45-49	921	1.003	1.100	1.189	1.296	1.431	1.531	1.650	1.768	1.841	1.926		
50-54	386	427	478	528	581	655	715	788	867	924	996		
55-59	129	142	161	180	197	229	257	290	329	357	393		
60-64	43	48	52	58	62	73	80	92	104	115	129		
65-69	23	23	25	25	26	28	31	36	39	43	47		
70-74	16	15	17	16	18	19	17	18	20	21	21		
75+	4	3	6	6	5	10	11	8	8	7	8		
JUMLAH	18.405	18.801	19.410	19.783	20.419	21.297	21.652	22.216	22.801	22.876	23.209		

Tabel II.23.3
 PROYEKSI PENDUDUK
 MENURUT JENIS KELAMIN DAN KELOMPOK UMUR
 TAHUN 2010 - 2020

KELOMPOK UMUR	LAMARANO TENGAH												LAKI-LAKI + PEREMPUAN			
	(1)	(2)	(3)	(4)	(5)	(6)	(7)	(8)	(9)	(10)	(11)	(12)	(13)	(14)	(15)	(16)
0-4	3.475	3.488	3.519	3.531	3.705	3.723	3.713	3.733	3.731	3.696	3.700					
5-9	5.307	5.322	5.360	5.374	5.629	5.670	5.635	5.653	5.655	5.604	5.608					
10-14	5.214	5.245	5.302	5.310	5.540	5.567	5.524	5.531	5.532	5.484	5.503					
15-19	4.665	4.713	4.778	4.808	5.042	5.069	5.047	5.073	5.068	5.011	5.014					
20-24	3.298	3.367	3.449	3.501	3.710	3.758	3.757	3.787	3.799	3.770	3.774					
25-29	3.569	3.621	3.689	3.741	3.976	4.058	4.095	4.169	4.217	4.220	4.255					
30-34	3.721	3.746	3.791	3.812	4.012	4.053	4.065	4.114	4.158	4.172	4.240					
35-39	3.926	4.061	4.186	4.253	4.489	4.547	4.523	4.549	4.564	4.541	4.567					
40-44	2.819	2.986	3.162	3.320	3.615	3.755	3.842	3.936	3.991	3.985	4.021					
45-49	2.197	2.374	2.567	2.746	3.056	3.250	3.404	3.585	3.755	3.869	4.001					
50-54	1.022	1.132	1.253	1.374	1.567	1.705	1.822	1.960	2.092	2.201	2.332					
55-59	451	501	558	620	719	795	872	961	1.050	1.131	1.227					
60-64	133	147	161	177	204	227	248	276	305	334	369					
65-69	67	67	70	72	81	87	94	104	113	123	136					
70-74	35	35	37	38	42	43	42	44	46	48	51					
75+	9	8	11	10	11	14	13	12	14	12	13					
JUMLAH	39.908	40.813	41.893	42.687	45.398	46.321	46.696	47.487	48.090	48.201	48.811					

Tabel II.24.1
 PROYEKSI PENDUDUK
 MENURUT JENIS KELAMIN DAN KELOMPOK UMUR
 TAHUN 2010 - 2020

YALIMO	LAKI-LAKI											
	2010	2011	2012	2013	2014	2015	2016	2017	2018	2019	2020	
KELOMPOK UMUR	(2)	(3)	(4)	(5)	(6)	(7)	(8)	(9)	(10)	(11)	(12)	
0-4	2.045	2.069	2.057	2.063	2.178	2.181	2.187	2.194	2.190	2.254	2.245	
5-9	2.906	2.928	2.889	2.882	3.016	3.026	3.008	3.002	2.992	3.078	3.058	
10-14	3.790	3.862	3.855	3.861	4.037	4.032	3.994	3.961	3.925	4.016	3.999	
15-19	3.487	3.584	3.612	3.657	3.866	3.879	3.888	3.901	3.882	3.976	3.942	
20-24	2.975	3.083	3.132	3.202	3.447	3.502	3.537	3.578	3.599	3.719	3.704	
25-29	1.991	2.048	2.066	2.100	2.257	2.302	2.342	2.385	2.422	2.533	2.559	
30-34	2.399	2.443	2.444	2.461	2.611	2.634	2.658	2.690	2.716	2.837	2.873	
35-39	2.458	2.553	2.586	2.618	2.772	2.801	2.800	2.810	2.812	2.908	2.915	
40-44	2.280	2.418	2.500	2.603	2.823	2.896	2.952	3.001	3.019	3.125	3.134	
45-49	1.542	1.675	1.774	1.885	2.087	2.191	2.279	2.368	2.451	2.597	2.647	
50-54	761	849	925	1.011	1.156	1.247	1.329	1.413	1.491	1.614	1.682	
55-59	325	364	402	444	516	567	624	684	741	826	886	
60-64	139	154	168	183	214	236	260	287	316	357	391	
65-69	61	63	64	68	76	81	90	98	106	120	132	
70-74	22	23	24	24	28	29	29	30	31	34	36	
75+	15	12	10	10	12	14	16	16	16	17	18	
JUMLAH	27.196	28.128	28.508	29.072	31.096	31.618	31.993	32.418	32.709	34.011	34.221	

Tabel II.24.2
 PROYEKSI PENDUDUK
 MENURUT JENIS KELAMIN DAN KELOMPOK UMUR
 TAHUN 2010 - 2020

YALIMO	PEREMPUAN											
	2010	2011	2012	2013	2014	2015	2016	2017	2018	2019	2020	
KELOMPOK UMUR	(2)	(3)	(4)	(5)	(6)	(7)	(8)	(9)	(10)	(11)	(12)	
0-4	1.883	1.891	1.922	1.938	1.964	1.992	2.004	2.023	1.997	1.987	2.030	
5-9	2.572	2.590	2.644	2.677	2.727	2.778	2.800	2.832	2.802	2.793	2.857	
10-14	3.171	3.172	3.224	3.243	3.275	3.335	3.370	3.422	3.405	3.416	3.508	
15-19	2.968	2.965	2.999	3.011	3.029	3.074	3.085	3.116	3.078	3.061	3.147	
20-24	2.473	2.505	2.567	2.596	2.616	2.654	2.663	2.677	2.632	2.606	2.670	
25-29	2.318	2.343	2.389	2.426	2.489	2.554	2.596	2.648	2.632	2.638	2.691	
30-34	2.557	2.567	2.605	2.629	2.671	2.718	2.747	2.787	2.780	2.800	2.894	
35-39	2.576	2.678	2.784	2.849	2.917	2.979	2.993	3.023	2.998	3.004	3.072	
40-44	1.812	1.937	2.092	2.228	2.367	2.510	2.617	2.712	2.732	2.750	2.831	
45-49	1.040	1.128	1.244	1.350	1.463	1.595	1.716	1.842	1.928	2.017	2.159	
50-54	372	413	465	514	560	627	689	760	811	863	961	
55-59	186	206	232	261	289	327	364	405	441	476	537	
60-64	42	45	49	56	59	68	75	86	94	102	118	
65-69	33	33	35	36	38	41	44	49	53	57	66	
70-74	16	16	17	18	17	17	17	18	18	19	22	
75+	3	6	9	7	8	4	5	4	5	5	5	
JUMLAH	24.022	24.495	25.277	25.839	26.489	27.273	27.785	28.404	28.406	28.594	29.568	

Tabel II.24.3
 PROYEKSI PENDUDUK
 MENURUT JENIS KELAMIN DAN KELOMPOK UMUR
 TAHUN 2010 - 2020

YALIMO	LAKI-LAKI + PEREMPUAN											
	2010	2011	2012	2013	2014	2015	2016	2017	2018	2019	2020	
KELOMPOK UMUR	(2)	(3)	(4)	(5)	(6)	(7)	(8)	(9)	(10)	(11)	(12)	
0-4	3.928	3.960	3.979	4.001	4.142	4.173	4.191	4.217	4.187	4.241	4.275	
5-9	5.478	5.518	5.533	5.559	5.743	5.804	5.808	5.834	5.794	5.871	5.915	
10-14	6.961	7.034	7.079	7.104	7.312	7.367	7.364	7.383	7.330	7.432	7.507	
15-19	6.455	6.549	6.611	6.668	6.895	6.953	6.973	7.017	6.960	7.037	7.089	
20-24	5.448	5.588	5.699	5.798	6.063	6.156	6.200	6.255	6.231	6.325	6.374	
25-29	4.309	4.391	4.455	4.526	4.746	4.856	4.938	5.033	5.054	5.171	5.250	
30-34	4.956	5.010	5.049	5.090	5.282	5.352	5.405	5.477	5.496	5.637	5.767	
35-39	5.034	5.231	5.370	5.467	5.689	5.780	5.793	5.833	5.810	5.912	5.987	
40-44	4.092	4.355	4.592	4.831	5.190	5.406	5.569	5.713	5.751	5.875	5.965	
45-49	2.582	2.803	3.018	3.235	3.550	3.786	3.995	4.210	4.379	4.614	4.806	
50-54	1.133	1.262	1.390	1.525	1.716	1.874	2.018	2.173	2.302	2.477	2.643	
55-59	511	570	634	705	805	894	988	1.089	1.182	1.302	1.423	
60-64	181	199	217	239	273	304	335	373	410	459	509	
65-69	94	96	99	104	114	122	134	147	159	177	198	
70-74	38	39	41	42	45	46	46	48	49	53	58	
75+	18	18	19	17	20	18	21	20	21	22	23	
JUMLAH	51.218	52.623	53.785	54.911	57.585	58.891	59.778	60.822	61.115	62.605	63.789	

Tabel II.25.1
 PROYEKSI PENDUDUK
 MENURUT JENIS KELAMIN DAN KELOMPOK UMUR
 TAHUN 2010 - 2020

KELOMPOK UMUR	PUNCAK											LAKI-LAKI
	2010	2011	2012	2013	2014	2015	2016	2017	2018	2019	2020	
(1)	(2)	(3)	(4)	(5)	(6)	(7)	(8)	(9)	(10)	(11)	(12)	
0-4	5.794	5.733	5.720	5.730	5.744	5.765	5.803	5.878	5.988	5.971	5.979	
5-9	5.862	5.780	5.725	5.703	5.663	5.694	5.683	5.731	5.824	5.805	5.803	
10-14	5.802	5.786	5.800	5.800	5.753	5.761	5.730	5.738	5.801	5.752	5.760	
15-19	4.915	4.943	5.000	5.058	5.073	5.103	5.132	5.201	5.280	5.243	5.225	
20-24	4.221	4.279	4.363	4.458	4.552	4.637	4.699	4.802	4.930	4.935	4.942	
25-29	4.258	4.285	4.337	4.408	4.495	4.595	4.690	4.825	4.998	5.067	5.146	
30-34	4.137	4.124	4.139	4.162	4.191	4.239	4.294	4.386	4.519	4.575	4.660	
35-39	4.077	4.142	4.212	4.257	4.280	4.333	4.347	4.407	4.500	4.510	4.546	
40-44	3.827	3.969	4.119	4.285	4.411	4.536	4.638	4.765	4.892	4.905	4.948	
45-49	3.444	3.659	3.892	4.127	4.340	4.567	4.768	5.000	5.282	5.427	5.560	
50-54	1.501	1.640	1.794	1.959	2.123	2.298	2.457	2.640	2.840	2.980	3.123	
55-59	850	935	1.032	1.142	1.261	1.389	1.530	1.691	1.876	2.023	2.185	
60-64	326	352	384	421	464	513	569	633	711	779	857	
65-69	167	168	171	180	191	207	226	250	278	303	335	
70-74	132	134	137	143	148	151	153	161	170	180	195	
75+	301	293	291	290	295	301	307	317	328	336	346	
JUMLAH	49.614	50.222	51.116	52.123	52.984	54.089	55.026	56.425	58.217	58.791	59.610	

Tabel II.25.2
 PROYEKSI PENDUDUK
 MENURUT JENIS KELAMIN DAN KELOMPOK UMUR
 TAHUN 2010 - 2020

KELOMPOK UMUR	PUNCAK											PEREMPUAN	
	2010 (2)	2011 (3)	2012 (4)	2013 (5)	2014 (6)	2015 (7)	2016 (8)	2017 (9)	2018 (10)	2019 (11)	2020 (12)		
0-4	5.152	5.253	5.277	5.300	5.298	5.323	5.350	5.374	5.453	5.524	5.582		
5-9	4.940	5.051	5.094	5.140	5.171	5.216	5.252	5.278	5.376	5.455	5.518		
10-14	4.897	4.977	4.991	5.001	5.000	5.038	5.081	5.125	5.247	5.360	5.441		
15-19	4.190	4.256	4.249	4.247	4.235	4.250	4.260	4.275	4.344	4.413	4.483		
20-24	4.959	5.093	5.161	5.206	5.222	5.253	5.275	5.286	5.365	5.429	5.483		
25-29	4.499	4.599	4.642	4.692	4.732	4.817	4.892	4.964	5.072	5.155	5.211		
30-34	4.571	4.640	4.661	4.683	4.689	4.726	4.775	4.824	4.950	5.062	5.179		
35-39	3.859	4.067	4.182	4.267	4.302	4.355	4.372	4.395	4.481	4.555	4.616		
40-44	3.399	3.685	3.921	4.155	4.356	4.565	4.750	4.890	5.062	5.183	5.275		
45-49	1.999	2.221	2.415	2.619	2.820	3.042	3.273	3.496	3.769	4.035	4.275		
50-54	975	1.102	1.219	1.339	1.466	1.608	1.755	1.904	2.093	2.287	2.481		
55-59	353	402	450	501	557	621	694	768	855	963	1.072		
60-64	157	178	194	212	233	260	288	324	366	416	469		
65-69	106	107	111	115	122	129	142	155	172	195	219		
70-74	162	167	171	174	178	186	186	189	203	217	236		
75+	167	160	155	152	150	146	150	150	157	164	173		
JUMLAH	44.385	45.958	46.893	47.803	48.531	49.535	50.495	51.397	52.965	54.413	55.713		

Tabel II.25.3
 PROYEKSI PENDUDUK
 MENURUT JENIS KELAMIN DAN KELOMPOK UMUR
 TAHUN 2010 - 2020

PUNCAK KELOMPOK UMUR	LAKI-LAKI + PEREMPUAN											
	2010 (2)	2011 (3)	2012 (4)	2013 (5)	2014 (6)	2015 (7)	2016 (8)	2017 (9)	2018 (10)	2019 (11)	2020 (12)	
0-4	10.946	10.986	10.997	11.030	11.042	11.088	11.153	11.252	11.441	11.495	11.561	
5-9	10.802	10.831	10.819	10.843	10.834	10.910	10.935	11.009	11.200	11.260	11.321	
10-14	10.699	10.763	10.791	10.801	10.753	10.799	10.811	10.863	11.048	11.112	11.201	
15-19	9.105	9.199	9.249	9.305	9.308	9.353	9.392	9.476	9.624	9.656	9.708	
20-24	9.180	9.372	9.524	9.664	9.774	9.890	9.974	10.088	10.295	10.364	10.425	
25-29	8.757	8.884	8.979	9.100	9.227	9.412	9.582	9.789	10.070	10.222	10.357	
30-34	8.708	8.764	8.800	8.845	8.880	8.965	9.069	9.210	9.469	9.637	9.839	
35-39	7.936	8.209	8.394	8.524	8.582	8.688	8.719	8.802	8.981	9.065	9.162	
40-44	7.226	7.654	8.040	8.440	8.767	9.101	9.388	9.655	9.954	10.088	10.223	
45-49	5.443	5.880	6.307	6.746	7.160	7.609	8.041	8.496	9.051	9.462	9.835	
50-54	2.476	2.742	3.013	3.298	3.589	3.906	4.212	4.544	4.933	5.267	5.604	
55-59	1.203	1.337	1.482	1.643	1.818	2.010	2.224	2.459	2.731	2.986	3.257	
60-64	483	530	578	633	697	773	857	957	1.077	1.195	1.326	
65-69	273	275	282	295	313	336	368	405	450	498	554	
70-74	294	301	308	317	326	337	339	350	373	397	431	
75+	468	453	446	442	445	447	457	467	485	500	519	
JUMLAH	93.999	96.180	98.009	99.926	101.515	103.624	105.521	107.822	111.182	113.204	115.323	

Tabel II.26.1
 PROYEKSI PENDUDUK
 MENURUT JENIS KELAMIN DAN KELOMPOK UMUR
 TAHUN 2010 - 2020

KELOMPOK UMUR	DOGIYAI												LAKI-LAKI
	2010 (2)	2011 (3)	2012 (4)	2013 (5)	2014 (6)	2015 (7)	2016 (8)	2017 (9)	2018 (10)	2019 (11)	2020 (12)		
0-4	6.040	6.015	6.020	6.016	6.026	5.991	6.044	6.029	6.171	6.240	6.181		
5-9	5.260	5.219	5.186	5.152	5.113	5.094	5.094	5.059	5.166	5.221	5.164		
10-14	5.188	5.208	5.236	5.225	5.178	5.136	5.118	5.048	5.129	5.157	5.109		
15-19	4.241	4.292	4.357	4.396	4.406	4.390	4.426	4.417	4.506	4.535	4.472		
20-24	3.643	3.719	3.804	3.875	3.955	3.992	4.054	4.078	4.207	4.270	4.231		
25-29	3.657	3.705	3.761	3.812	3.886	3.935	4.025	4.077	4.244	4.363	4.383		
30-34	4.112	4.126	4.155	4.168	4.193	4.200	4.264	4.290	4.442	4.559	4.594		
35-39	3.605	3.685	3.760	3.792	3.808	3.820	3.841	3.835	3.934	3.998	3.988		
40-44	2.880	3.006	3.132	3.249	3.342	3.403	3.488	3.529	3.640	3.700	3.694		
45-49	2.011	2.150	2.294	2.428	2.549	2.657	2.782	2.873	3.049	3.175	3.218		
50-54	996	1.094	1.202	1.309	1.417	1.520	1.629	1.723	1.863	1.981	2.054		
55-59	607	672	745	822	907	990	1.093	1.191	1.324	1.450	1.548		
60-64	284	309	339	370	408	447	496	544	613	682	743		
65-69	205	207	214	223	238	255	279	302	339	375	410		
70-74	58	59	63	63	65	67	69	71	75	80	86		
75+	15	13	11	13	11	11	14	15	17	15	16		
JUMLAH	42.802	43.479	44.279	44.913	45.502	45.908	46.716	47.081	48.719	49.801	49.891		

Tabel II.26.2
 PROYEKSI PENDUDUK
 MENURUT JENIS KELAMIN DAN KELOMPOK UMUR
 TAHUN 2010 - 2020

KELOMPOK UMUR	DOGIYAI											PEREMPUAN	
	(1)	(2)	(3)	(4)	(5)	(6)	(7)	(8)	(9)	(10)	(11)	(12)	
	2010	2011	2012	2013	2014	2015	2016	2017	2018	2019	2020		
0-4	5.926	5.913	5.943	5.998	6.035	6.075	6.104	6.135	6.044	5.995	6.079		
5-9	4.925	4.921	4.966	5.034	5.095	5.145	5.179	5.206	5.147	5.112	5.190		
10-14	4.631	4.601	4.618	4.651	4.682	4.729	4.766	4.811	4.773	4.769	4.865		
15-19	4.257	4.235	4.233	4.257	4.274	4.301	4.310	4.330	4.269	4.239	4.318		
20-24	4.527	4.563	4.630	4.692	4.736	4.771	4.789	4.801	4.741	4.708	4.769		
25-29	4.197	4.208	4.252	4.318	4.382	4.468	4.539	4.605	4.576	4.562	4.628		
30-34	4.296	4.277	4.298	4.340	4.372	4.416	4.459	4.504	4.485	4.498	4.621		
35-39	3.561	3.676	3.782	3.876	3.935	3.989	4.004	4.025	3.986	3.970	4.036		
40-44	2.559	2.715	2.891	3.080	3.251	3.416	3.553	3.659	3.677	3.693	3.770		
45-49	1.548	1.670	1.811	1.967	2.130	2.297	2.458	2.623	2.733	2.849	3.022		
50-54	828	913	1.008	1.113	1.225	1.345	1.463	1.589	1.687	1.797	1.953		
55-59	449	492	548	614	686	764	850	942	1.015	1.099	1.222		
60-64	207	226	246	271	300	334	372	417	455	501	564		
65-69	158	156	160	167	177	190	208	230	245	269	304		
70-74	25	26	24	27	28	28	27	27	28	30	32		
75+	7	11	12	9	12	14	12	12	10	10	13		
JUMLAH	42.101	42.603	43.422	44.414	45.320	46.282	47.093	47.916	47.871	48.101	49.386		

Tabel II.26.3
 PROYEKSI PENDUDUK
 MENURUT JENIS KELAMIN DAN KELOMPOK UMUR
 TAHUN 2010 - 2020

KELOMPOK UMUR	LAKI-LAKI + PEREMPUAN											
	(1)	(2)	(3)	(4)	(5)	(6)	(7)	(8)	(9)	(10)	(11)	(12)
0-4	11.966	11.928	11.963	12.014	12.061	12.066	12.148	12.164	12.215	12.235	12.260	
5-9	10.185	10.140	10.152	10.186	10.208	10.239	10.273	10.265	10.313	10.333	10.354	
10-14	9.819	9.809	9.854	9.876	9.860	9.865	9.884	9.859	9.902	9.926	9.974	
15-19	8.498	8.527	8.590	8.653	8.680	8.691	8.736	8.747	8.775	8.774	8.790	
20-24	8.170	8.282	8.434	8.567	8.691	8.763	8.843	8.879	8.948	8.978	9.000	
25-29	7.854	7.913	8.013	8.130	8.268	8.403	8.564	8.682	8.820	8.925	9.011	
30-34	8.408	8.403	8.453	8.508	8.565	8.616	8.723	8.794	8.927	9.057	9.215	
35-39	7.166	7.361	7.542	7.668	7.743	7.809	7.845	7.860	7.920	7.968	8.024	
40-44	5.439	5.721	6.023	6.329	6.593	6.819	7.041	7.188	7.317	7.393	7.464	
45-49	3.559	3.820	4.105	4.395	4.679	4.954	5.240	5.496	5.782	6.024	6.240	
50-54	1.824	2.007	2.210	2.422	2.642	2.865	3.092	3.312	3.550	3.778	4.007	
55-59	1.056	1.164	1.293	1.436	1.593	1.754	1.943	2.133	2.339	2.549	2.770	
60-64	491	535	585	641	708	781	868	961	1.068	1.183	1.307	
65-69	363	363	374	390	415	445	487	532	584	644	714	
70-74	83	85	87	90	93	95	96	98	103	110	118	
75+	22	24	23	22	23	25	26	27	27	25	29	
JUMLAH	84.903	86.082	87.701	89.327	90.822	92.190	93.809	94.997	96.590	97.902	99.277	

Tabel II.27.1
 PROYEKSI PENDUDUK
 MENURUT JENIS KELAMIN DAN KELOMPOK UMUR
 TAHUN 2010 - 2020

INTAN JAYA		LAKI-LAKI										
KELOMPOK UMUR	2010	2011	2012	2013	2014	2015	2016	2017	2018	2019	2020	
(1)	(2)	(3)	(4)	(5)	(6)	(7)	(8)	(9)	(10)	(11)	(12)	
0-4	2.656	2.626	2.653	2.648	2.684	2.735	2.741	2.770	2.779	2.776	2.777	
5-9	2.176	2.143	2.150	2.133	2.143	2.186	2.174	2.187	2.188	2.185	2.181	
10-14	2.157	2.148	2.181	2.173	2.181	2.217	2.196	2.193	2.183	2.170	2.169	
15-19	2.379	2.389	2.447	2.466	2.502	2.554	2.560	2.588	2.587	2.572	2.561	
20-24	2.339	2.368	2.446	2.488	2.570	2.657	2.684	2.735	2.764	2.773	2.774	
25-29	2.158	2.170	2.225	2.251	2.321	2.410	2.451	2.515	2.564	2.605	2.642	
30-34	2.077	2.068	2.102	2.106	2.145	2.202	2.221	2.263	2.297	2.329	2.370	
35-39	1.661	1.685	1.736	1.749	1.779	1.827	1.825	1.846	1.855	1.864	1.876	
40-44	1.066	1.104	1.161	1.203	1.253	1.307	1.331	1.365	1.379	1.386	1.395	
45-49	937	994	1.071	1.132	1.204	1.284	1.337	1.398	1.454	1.496	1.531	
50-54	545	595	660	717	785	862	919	985	1.045	1.097	1.148	
55-59	324	355	397	438	489	546	600	662	721	781	841	
60-64	207	223	246	269	301	336	371	414	457	502	550	
65-69	134	134	139	144	157	172	186	205	225	246	271	
70-74	62	63	67	69	73	75	76	78	83	88	95	
75+	22	23	23	25	23	23	22	24	27	29	33	
JUMLAH	20.900	21.088	21.704	22.011	22.610	23.393	23.694	24.228	24.608	24.899	25.214	

Tabel II.27.2
 PROYEKSI PENDUDUK
 MENURUT JENIS KELAMIN DAN KELOMPOK UMUR
 TAHUN 2010 - 2020

KELOMPOK UMUR	INTAN JAYA											PEREMPUAN	
	2010	2011	2012	2013	2014	2015	2016	2017	2018	2019	2020		
(1)	(2)	(3)	(4)	(5)	(6)	(7)	(8)	(9)	(10)	(11)	(12)		
0-4	2.471	2.542	2.533	2.564	2.630	2.632	2.729	2.755	2.733	2.723	2.799		
5-9	2.189	2.253	2.251	2.288	2.357	2.371	2.455	2.478	2.468	2.462	2.531		
10-14	2.056	2.108	2.095	2.116	2.169	2.178	2.261	2.290	2.290	2.296	2.372		
15-19	2.555	2.618	2.598	2.621	2.681	2.685	2.770	2.796	2.779	2.773	2.858		
20-24	2.817	2.919	2.938	2.987	3.070	3.085	3.181	3.205	3.185	3.171	3.257		
25-29	2.348	2.420	2.425	2.472	2.556	2.595	2.711	2.765	2.765	2.765	2.845		
30-34	2.006	2.060	2.051	2.078	2.133	2.144	2.232	2.265	2.269	2.286	2.381		
35-39	1.239	1.327	1.352	1.393	1.443	1.454	1.513	1.527	1.521	1.519	1.571		
40-44	939	1.030	1.085	1.159	1.246	1.302	1.398	1.444	1.462	1.473	1.527		
45-49	585	658	704	772	854	916	1.018	1.095	1.150	1.208	1.302		
50-54	296	342	372	414	468	510	580	635	680	732	814		
55-59	194	223	245	276	315	348	402	447	488	531	603		
60-64	101	117	125	138	156	174	203	226	249	277	320		
65-69	66	67	68	73	76	81	96	104	112	124	145		
70-74	32	32	32	32	33	35	36	39	39	40	45		
75+	18	16	17	11	15	14	21	19	14	14	15		
JUMLAH	19.912	20.732	20.891	21.394	22.202	22.524	23.606	24.090	24.204	24.394	25.385		

Tabel II.27.3
 PROYEKSI PENDUDUK
 MENURUT JENIS KELAMIN DAN KELOMPOK UMUR
 TAHUN 2010 - 2020

KELOMPOK UMUR	LAKI-LAKI + PEREMPUAN											
	2010	2011	2012	2013	2014	2015	2016	2017	2018	2019	2020	
(1)	(2)	(3)	(4)	(5)	(6)	(7)	(8)	(9)	(10)	(11)	(12)	
0-4	5.127	5.168	5.186	5.212	5.314	5.367	5.470	5.525	5.512	5.499	5.576	
5-9	4.365	4.396	4.401	4.421	4.500	4.557	4.629	4.665	4.656	4.647	4.712	
10-14	4.213	4.256	4.276	4.289	4.350	4.395	4.457	4.483	4.473	4.466	4.541	
15-19	4.934	5.007	5.045	5.087	5.183	5.239	5.330	5.384	5.366	5.345	5.419	
20-24	5.156	5.287	5.384	5.475	5.640	5.742	5.865	5.940	5.949	5.944	6.031	
25-29	4.506	4.590	4.650	4.723	4.877	5.005	5.162	5.280	5.329	5.370	5.487	
30-34	4.083	4.128	4.153	4.184	4.278	4.346	4.453	4.528	4.566	4.615	4.751	
35-39	2.900	3.012	3.088	3.142	3.222	3.281	3.338	3.373	3.376	3.383	3.447	
40-44	2.005	2.134	2.246	2.362	2.499	2.609	2.729	2.809	2.841	2.859	2.922	
45-49	1.522	1.652	1.775	1.904	2.058	2.200	2.355	2.493	2.604	2.704	2.833	
50-54	841	937	1.032	1.131	1.253	1.372	1.499	1.620	1.725	1.829	1.962	
55-59	518	578	642	714	804	894	1.002	1.109	1.209	1.312	1.444	
60-64	308	340	371	407	457	510	574	640	706	779	870	
65-69	200	201	207	217	233	253	282	309	337	370	416	
70-74	94	95	99	101	106	110	112	117	122	128	140	
75+	40	39	40	36	38	37	43	43	41	43	48	
JUMLAH	40.812	41.820	42.595	43.405	44.812	45.917	47.300	48.318	48.812	49.293	50.599	

Tabel II.28.1
 PROYEKSI PENDUDUK
 MENURUT JENIS KELAMIN DAN KELOMPOK UMUR
 TAHUN 2010 - 2020

KELOMPOK UMUR	DEIYAI												LAKI-LAKI
	2010	2011	2012	2013	2014	2015	2016	2017	2018	2019	2020		
(1)	(2)	(3)	(4)	(5)	(6)	(7)	(8)	(9)	(10)	(11)	(12)		
0-4	4.733	4.705	4.690	4.713	4.748	4.832	4.863	4.829	4.793	4.783	4.750		
5-9	4.084	4.043	4.002	3.999	3.990	4.068	4.059	4.012	3.975	3.966	3.930		
10-14	3.342	3.346	3.353	3.364	3.351	3.402	3.384	3.322	3.274	3.250	3.226		
15-19	3.372	3.405	3.444	3.494	3.520	3.590	3.611	3.587	3.550	3.527	3.486		
20-24	2.930	2.986	3.042	3.117	3.196	3.302	3.348	3.351	3.354	3.361	3.338		
25-29	2.816	2.847	2.879	2.935	3.006	3.116	3.182	3.207	3.239	3.286	3.309		
30-34	3.094	3.097	3.107	3.134	3.170	3.251	3.293	3.297	3.312	3.355	3.390		
35-39	2.338	2.385	2.424	2.458	2.482	2.549	2.557	2.541	2.528	2.537	2.536		
40-44	2.218	2.311	2.396	2.501	2.585	2.696	2.758	2.776	2.777	2.787	2.789		
45-49	1.493	1.592	1.693	1.801	1.903	2.030	2.119	2.178	2.243	2.307	2.343		
50-54	1.009	1.106	1.211	1.325	1.443	1.583	1.693	1.782	1.870	1.964	2.041		
55-59	473	523	577	639	709	792	873	947	1.022	1.104	1.181		
60-64	346	376	410	452	501	560	621	679	742	814	887		
65-69	223	225	231	242	260	285	310	336	364	398	436		
70-74	95	98	100	103	108	113	115	118	122	128	137		
75+	34	35	33	31	36	37	38	39	36	37	39		
JUMLAH	32.600	33.080	33.592	34.308	35.008	36.206	36.824	37.001	37.201	37.604	37.818		

Tabel II.28.2
 PROYEKSI PENDUDUK
 MENURUT JENIS KELAMIN DAN KELOMPOK UMUR
 TAHUN 2010 - 2020

KELOMPOK UMUR	PEREMPUAN											
	(1)	(2)	(3)	(4)	(5)	(6)	(7)	(8)	(9)	(10)	(11)	(12)
0-4	4.065	4.156	4.154	4.163	4.199	4.142	4.158	4.270	4.208	4.179	4.247	
5-9	3.370	3.456	3.469	3.493	3.548	3.514	3.535	3.633	3.591	3.569	3.633	
10-14	2.861	2.915	2.907	2.906	2.932	2.902	2.921	3.014	2.994	2.997	3.063	
15-19	3.028	3.083	3.062	3.055	3.076	3.031	3.033	3.116	3.073	3.057	3.124	
20-24	3.006	3.094	3.119	3.140	3.173	3.138	3.140	3.212	3.162	3.138	3.189	
25-29	2.985	3.058	3.073	3.101	3.154	3.164	3.204	3.317	3.290	3.281	3.335	
30-34	3.029	3.085	3.084	3.093	3.123	3.098	3.123	3.218	3.204	3.216	3.308	
35-39	2.564	2.702	2.764	2.813	2.861	2.857	2.862	2.929	2.902	2.894	2.942	
40-44	2.069	2.245	2.378	2.513	2.659	2.742	2.847	2.990	3.005	3.020	3.086	
45-49	1.271	1.404	1.512	1.629	1.762	1.862	1.990	2.163	2.257	2.355	2.493	
50-54	790	893	979	1.074	1.184	1.274	1.386	1.539	1.638	1.748	1.902	
55-59	424	477	529	588	657	716	794	897	970	1.054	1.170	
60-64	301	336	366	398	442	484	537	614	673	742	835	
65-69	138	140	142	147	156	162	179	202	218	238	272	
70-74	63	64	67	68	69	70	69	72	75	80	87	
75+	24	24	25	27	22	19	18	19	25	27	25	
JUMLAH	29.988	31.132	31.630	32.208	33.017	33.175	33.796	35.205	35.285	35.595	36.711	

Tabel II.28.3
 PROYEKSI PENDUDUK
 MENURUT JENIS KELAMIN DAN KELOMPOK UMUR
 TAHUN 2010 - 2020

KELOMPOK UMUR	LAKI-LAKI + PEREMPUAN											
	(1)	(2)	(3)	(4)	(5)	(6)	(7)	(8)	(9)	(10)	(11)	(12)
	2010	2011	2012	2013	2014	2015	2016	2017	2018	2019	2020	
0-4	8.798	8.861	8.844	8.876	8.947	8.974	9.021	9.099	9.001	8.962	8.997	
5-9	7.454	7.499	7.471	7.492	7.538	7.582	7.594	7.645	7.566	7.535	7.563	
10-14	6.203	6.261	6.260	6.270	6.283	6.304	6.305	6.336	6.268	6.247	6.289	
15-19	6.400	6.488	6.506	6.549	6.596	6.621	6.644	6.703	6.623	6.584	6.610	
20-24	5.936	6.080	6.161	6.257	6.369	6.440	6.488	6.563	6.516	6.499	6.527	
25-29	5.801	5.905	5.952	6.036	6.160	6.280	6.386	6.524	6.529	6.567	6.644	
30-34	6.123	6.182	6.191	6.227	6.293	6.349	6.416	6.515	6.516	6.571	6.698	
35-39	4.902	5.087	5.188	5.271	5.343	5.406	5.419	5.470	5.430	5.431	5.478	
40-44	4.287	4.556	4.774	5.014	5.244	5.438	5.605	5.766	5.782	5.807	5.875	
45-49	2.764	2.996	3.205	3.430	3.665	3.892	4.109	4.341	4.500	4.662	4.836	
50-54	1.799	1.999	2.190	2.399	2.627	2.857	3.079	3.321	3.508	3.712	3.943	
55-59	897	1.000	1.106	1.227	1.366	1.508	1.667	1.844	1.992	2.158	2.351	
60-64	647	712	776	850	943	1.044	1.158	1.293	1.415	1.556	1.722	
65-69	361	365	373	389	416	447	489	538	582	636	708	
70-74	158	162	167	171	177	183	184	190	197	208	224	
75+	58	59	58	58	58	56	56	58	61	64	64	
JUMLAH	62.588	64.212	65.222	66.516	68.025	69.381	70.620	72.206	72.486	73.199	74.529	

Tabel II.29.1
 PROYEKSI PENDUDUK
 MENURUT JENIS KELAMIN DAN KELOMPOK UMUR
 TAHUN 2010 - 2020

KOTA JAYAPURA		LAKI-LAKI										
KELOMPOK UMUR	2010	2011	2012	2013	2014	2015	2016	2017	2018	2019	2020	
(1)	(2)	(3)	(4)	(5)	(6)	(7)	(8)	(9)	(10)	(11)	(12)	
0-4	14.364	14.232	14.160	14.054	13.864	14.252	14.299	14.406	14.338	14.240	14.123	
5-9	11.820	11.665	11.525	11.370	11.119	11.451	11.386	11.418	11.343	11.257	11.145	
10-14	10.698	10.681	10.681	10.583	10.332	10.600	10.500	10.459	10.336	10.203	10.123	
15-19	12.962	13.049	13.169	13.195	13.028	13.421	13.455	13.558	13.451	13.294	13.125	
20-24	19.083	19.378	19.707	19.938	20.032	20.903	21.125	21.458	21.521	21.460	21.289	
25-29	16.233	16.356	16.521	16.624	16.684	17.469	17.779	18.191	18.404	18.581	18.695	
30-34	13.183	13.153	13.167	13.120	13.003	13.474	13.595	13.810	13.906	14.022	14.142	
35-39	10.517	10.693	10.848	10.863	10.747	11.147	11.146	11.236	11.207	11.187	11.169	
40-44	8.777	9.113	9.435	9.725	9.853	10.376	10.575	10.804	10.837	10.821	10.812	
45-49	6.736	7.165	7.599	7.981	8.261	8.900	9.265	9.658	9.969	10.202	10.351	
50-54	4.700	5.147	5.613	6.073	6.480	7.180	7.652	8.176	8.599	8.982	9.321	
55-59	3.226	3.555	3.915	4.287	4.660	5.261	5.774	6.349	6.870	7.385	7.892	
60-64	2.058	2.231	2.426	2.641	2.870	3.242	3.582	3.974	4.355	4.754	5.177	
65-69	1.502	1.514	1.549	1.601	1.689	1.869	2.032	2.228	2.424	2.642	2.888	
70-74	953	976	999	1.024	1.048	1.103	1.117	1.153	1.196	1.261	1.355	
75+	796	785	783	769	770	802	814	832	844	864	880	
JUMLAH	137.608	139.693	142.097	143.848	144.440	151.450	154.096	157.710	159.600	161.155	162.487	

Tabel II.29.2
 PROYEKSI PENDUDUK
 MENURUT JENIS KELAMIN DAN KELOMPOK UMUR
 TAHUN 2010 - 2020

KELOMPOK UMUR	KOTA JAYAPURA											PEREMPUAN
	2010	2011	2012	2013	2014	2015	2016	2017	2018	2019	2020	
(1)	(2)	(3)	(4)	(5)	(6)	(7)	(8)	(9)	(10)	(11)	(12)	
0-4	13.815	13.770	13.870	13.892	13.893	13.743	13.765	13.661	13.610	13.444	13.401	
5-9	11.316	11.309	11.422	11.489	11.557	11.476	11.522	11.441	11.430	11.305	11.281	
10-14	10.288	10.226	10.277	10.266	10.274	10.177	10.231	10.197	10.235	10.188	10.197	
15-19	12.563	12.491	12.511	12.480	12.465	12.303	12.293	12.193	12.164	12.031	12.047	
20-24	15.706	15.797	16.031	16.108	16.144	15.863	15.830	15.597	15.509	15.279	15.246	
25-29	12.565	12.582	12.717	12.825	12.958	12.897	13.034	13.012	13.028	12.870	12.806	
30-34	10.975	10.927	11.007	11.032	11.063	10.925	11.005	10.960	11.029	10.995	11.104	
35-39	9.227	9.533	9.830	10.007	10.115	10.061	10.067	9.991	10.004	9.914	9.910	
40-44	7.934	8.419	8.982	9.483	9.956	10.273	10.660	10.844	11.018	11.012	11.059	
45-49	5.582	6.012	6.526	7.041	7.559	7.986	8.525	8.968	9.468	9.829	10.227	
50-54	4.081	4.491	4.974	5.445	5.952	6.406	6.954	7.448	8.006	8.490	9.066	
55-59	2.613	2.867	3.200	3.556	3.950	4.296	4.765	5.200	5.691	6.153	6.708	
60-64	1.558	1.698	1.863	2.026	2.232	2.440	2.702	2.973	3.299	3.617	3.997	
65-69	1.186	1.173	1.201	1.256	1.321	1.381	1.518	1.642	1.785	1.942	2.160	
70-74	930	936	959	976	1.002	1.017	1.013	1.031	1.076	1.125	1.197	
75+	942	873	818	814	813	796	806	822	823	843	867	
JUMLAH	121.281	123.104	126.188	128.696	131.254	132.040	134.690	135.980	138.175	139.037	141.273	

Tabel II.29.3
 PROYEKSI PENDUDUK
 MENURUT JENIS KELAMIN DAN KELOMPOK UMUR
 TAHUN 2010 - 2020

KELOMPOK UMUR	KOTA JAYAPURA											LAKI-LAKI + PEREMPUAN	
	2010 (2)	2011 (3)	2012 (4)	2013 (5)	2014 (6)	2015 (7)	2016 (8)	2017 (9)	2018 (10)	2019 (11)	2020 (12)		
0-4	28.179	28.002	28.030	27.946	27.757	27.995	28.064	28.067	27.948	27.684	27.524		
5-9	23.136	22.974	22.947	22.859	22.676	22.927	22.908	22.859	22.773	22.562	22.426		
10-14	20.986	20.907	20.958	20.849	20.606	20.777	20.731	20.656	20.571	20.391	20.320		
15-19	25.525	25.540	25.680	25.675	25.493	25.724	25.748	25.751	25.615	25.325	25.172		
20-24	34.789	35.175	35.738	36.046	36.176	36.766	36.955	37.055	37.030	36.739	36.535		
25-29	28.798	28.938	29.238	29.449	29.642	30.366	30.813	31.203	31.432	31.451	31.501		
30-34	24.158	24.080	24.174	24.152	24.066	24.399	24.600	24.770	24.935	25.017	25.246		
35-39	19.744	20.226	20.678	20.870	20.862	21.208	21.213	21.227	21.211	21.101	21.079		
40-44	16.711	17.532	18.417	19.208	19.809	20.649	21.235	21.648	21.855	21.833	21.871		
45-49	12.318	13.177	14.125	15.022	15.820	16.886	17.790	18.626	19.437	20.031	20.578		
50-54	8.781	9.638	10.587	11.518	12.432	13.586	14.606	15.624	16.605	17.472	18.387		
55-59	5.839	6.422	7.115	7.843	8.610	9.557	10.539	11.549	12.561	13.538	14.600		
60-64	3.616	3.929	4.289	4.667	5.102	5.682	6.284	6.947	7.654	8.371	9.174		
65-69	2.688	2.687	2.750	2.857	3.010	3.250	3.550	3.870	4.209	4.584	5.048		
70-74	1.883	1.912	1.958	2.000	2.050	2.120	2.130	2.184	2.272	2.386	2.552		
75+	1.738	1.658	1.601	1.583	1.583	1.598	1.620	1.654	1.667	1.707	1.747		
JUMLAH	258.889	262.797	268.285	272.544	275.694	283.490	288.786	293.690	297.775	300.192	303.760		

DATA

MENCERDASKAN BANGSA

<http://www.bps.go.id>



BADAN PUSAT STATISTIK

Jl. Dr. Sutomo 6-8 Jakarta 10710

Tel. : (021) 3841195, 3842508, 3810291-4 Fax. : (021) 3857046

Homepage : <http://www.bps.go.id> E-mail : bpsHQ@bps.go.id