

KATALOG BPS : 8202017.64

STATISTIK IMPOR KALIMANTAN TIMUR (*IMPORT STATISTICS OF KALIMANTAN TIMUR*) 2011



BADAN PUSAT STATISTIK
PROVINSI KALIMANTAN TIMUR

STATISTIK IMPOR KALIMANTAN TIMUR *IMPORT STATISTICS OF KALIMANTAN TIMUR* TAHUN 2011

ISSN: 1907 - 185X

Nomor Publikasi/*Publication Number*: 64.540.12.05

Katalog BPS/*BPS Catalogue*: 8202017.64

Ukuran Buku/ *Book Size*: 21,0 Cm x 29,7 Cm

Jumlah Halaman/*Pages*: 154

Naskah/Manuscript :

Bidang Statistik Distribusi

Distribution Statistics Division

Gambar Kulit/Art Designer:

Bidang Statistik Distribusi

Distribution Statistics Division

Diterbitkan Oleh :

Badan Pusat Statistik (BPS) Provinsi Kalimantan Timur

BPS-Statistics of Kalimantan Timur Province

Boleh dikutip dengan menyebutkan sumbernya

Could be cited with reference to the source



Publikasi Statistik Impor Kalimantan Timur disajikan secara tahunan oleh Bidang Statistik Distribusi BPS Propinsi Kalimantan Timur yang memuat ekspor barang menurut pelabuhan muat, negara tujuan dan HS (Harmonized System). Dengan tersedianya informasi ekspor semacam ini akan sangat bermanfaat bagi para eksportir, pengusaha dan pengguna data lainnya untuk dapat dijadikan sebagai sumber informasi berharga dalam menggali peta dan peluang ekspor Kalimantan Timur. Data yang disajikan disini diolah dari dokumen PIB (Pemberitahuan Impor Barang) yang diisi oleh para importir. Dokumen PIB diterima BPS Pusat dari Bea dan Cukai di seluruh Indonesia.



**Badan Pusat Statistik
Propinsi Kalimantan Timur**

Jl. Kemakmuran No. 4 Samarinda 75117 Telp. (0541) 732793 Fax. (0541) 201121
E-mail : bps6400@samarinda.wasantara.net.id



KATA PENGANTAR

Publikasi “STATISTIK IMPOR KALIMANTAN TIMUR TAHUN 2011” merupakan publikasi lanjutan dari tahun-tahun sebelumnya. Publikasi ini menyajikan data impor menurut pelabuhan bongkar, negara asal dan jenis barang yang merupakan hasil pengolahan dokumen PIB (Pemberitahuan Impor Barang) tahun 2011.

Selain itu juga disajikan data series impor dari tahun 2002 sampai dengan tahun 2011, termasuk laju pertumbuhan impor Kalimantan Timur, yang dirinci menurut impor migas maupun non migas.

Mudah-mudahan publikasi ini dapat memenuhi kebutuhan para konsumen data. Terimakasih disampaikan kepada semua pihak yang telah membantu sehingga penyajian publikasi ini dapat terlaksana dengan baik.

Samarinda, Juli 2012

Badan Pusat Statistik
Provinsi Kalimantan Timur
Kepala

JOHNY ANWAR
NIP. 19540610 197703 1 002

PREFACE

The 2011 Import Statistics of Kalimantan Timur is a sequential issue of preceding publication. This publication contains the data of import by port, country of origin and type of commodity by HS (Harmonized System), were based on the 2011 Import Declaration Form documents.

This publication also covers the data series of import in 2002 – 2011, including the growth of import in Kalimantan Timur described by oil, gas and others.

Hopefully this publication would be able to meet the need of data consumers. Finally, deep gratitudes are due to many agencies which cooperated with the BPS Kalimantan Timur in making the issue of this publication possible.

Samarinda, July 2012

BPS Statistics of
Kalimantan Timur Province
Head

JOHNY ANWAR
NIP. 19540610 197703 1 002

DAFTAR ISI/TABLE OF CONTENTS

	Hal/Page
KATA PENGANTAR/PREFACE.....	i
DAFTAR ISI/TABLE OF CONTENTS.....	iii
DAFTAR GRAFIK/LIST OF GRAPHS	iv
DAFTAR LAMPIRAN/LIST OF APPENDIX	v
PENJELASAN/EXPLANATORY NOTES.....	1
ULASAN SINGKAT/BRIEF DESCRIPTION.....	6
A Pendahuluan/Introduction	6
B Perkembangan Impor/Import Development	7
C Impor Kalimantan Timur Tahun 2011/ <i>Kalimantan Timur Import in 2011</i>	9
Tabel-Tabel/Tables	
Tabel/Table A. Berat dan Nilai Impor Kalimantan Timur Menurut Pelabuhan Utama/ <i>Weight and Value of Kalimantan Timur Import by Major Port, 2011</i>	9
Tabel/Table B. Berat dan Nilai Impor Kalimantan Timur Menurut Benua Asal/ <i>Weight and Value of Kalimantan Timur Import by Continent of Origin , 2011</i>	12
Tabel/Table C. Berat dan Nilai Impor Kalimantan Timur Menurut Negara Asal Utama/ <i>Weight and Value of Kalimantan Timur Import by Major Country of Origin, 2011</i>	14
Tabel/Table D. Berat dan Nilai Impor Kalimantan Timur Menurut 21 Golongan Barang Utama/ <i>Weight and Value of Kalimantan Timur Import by Major of 21 Commodity Group, 2011</i>	15
Tabel/Table E. Berat dan Nilai Impor Kalimantan Timur Menurut Golongan Barang (HS 10 Digit) Utama/ <i>Weight and Value of Kalimantan Timur Import by Major Commodity Group (10 Digit HS), 2011</i>	17
LAMPIRAN	18 - 149

DAFTAR GRAFIK /LIST OF GRAPHS

		Hal/Page
Grafik/Graph	1. Perkembangan Nilai Impor Kalimantan Timur/ <i>Trend of Kalimantan Timur Import Value 2002 – 2011</i>	7
Grafik/Graph	2. Nilai Impor Kalimantan Timur Menurut Pelabuhan Bongkar/ <i>Kalimantan Timur Import Value by Port, 2011 (%)</i>	10
Grafik/Graph	3. Nilai Impor Kalimantan Timur Menurut Benua Asal/ <i>Kalimantan Timur Import Value by Continent of Origin, 2011 (%)</i>	13

<http://kaltim.bps.go.id>

DAFTAR LAMPIRAN /LIST OF APPENDIX

		<i>Hal/Page</i>
Tabel/Table	1. Perkembangan Nilai Impor Migas dan Non Migas/ <i>Trend of Import Value by Commodity Group, (Oil & Gas and Non Oil & Gas), (US\$ 000) 2002- 2011.....</i>	18
Tabel/Table	2. Laju Pertumbuhan Nilai Impor/ <i>Growth Rate of Import Value, 2002-2011</i>	19
Tabel/Table	3. Nilai Impor Menurut Pelabuhan Bongkar dan Golongan Barang, 2011 (CIF US\$)/ <i>Import Value by Port of Import and Commodity Group, 2011</i>	20
Tabel/Table	4. Berat dan Nilai Impor Kalimantan Timur Menurut Pelabuhan Bongkar/ <i>Weight and Value of Kalimantan Timur Import by Port, 2011.....</i>	21
Tabel/Table	5. Berat dan Nilai Impor Kalimantan Timur Menurut Benua / <i>Weight and Value of Kalimantan Timur Import by Continent, 2011</i>	22
Tabel/Table	6. Berat dan Nilai Impor Kalimantan Timur Menurut Negara Tujuan/ <i>Weight and Value of Kalimantan Timur Import by Country of Destination, 2011</i>	23
Tabel/Table	7. Berat dan Nilai Impor Menurut 21 Golongan Barang/ <i>Weight and Value of Import by 21 Commodity Group, 2011</i>	28
Tabel/Table	8. Berat dan Nilai Impor Menurut Golongan Barang (HS 2 Digit)/ <i>Weight and Value of Import by Commodity Group (2 Digit HS), 2011</i>	29
Tabel/Table	9. Berat dan Nilai Impor Menurut Komoditi (HS 10 Digit) / <i>Weight and Value of Import by Commodity (10 Digit HS), 2011</i>	35

PENJELASAN

1. DAERAH PENCATATAN

Daerah pencatatan statistik dalam publikasi ini meliputi pelabuhan-pelabuhan yang berada di wilayah Kalimantan Timur.

2. SUMBER DATA

Data impor dikumpulkan berdasarkan dokumen impor atau Pemberitahuan Impor Barang (PIB) yang diisi oleh Importir. Dokumen PIB diterima dari Bea dan Cukai dan berlaku sejak April 1997 berdasarkan Surat Keputusan Menteri Keuangan Nomor 101/KMK.05/1997 tanggal 10 Maret 1997. Dengan berlakunya Surat Keputusan Menteri Keuangan tersebut, dokumen Pemberitahuan Impor Untuk Dipakai (PIUD) dinyatakan tidak berlaku.

EXPLANATORY NOTES

1. AREA RECORDINGS

The statistics recording area in this publication covers the entire territory of Kalimantan Timur.

2. SOURCE OF DOCUMENTS

Import statistic are compiled based on Import documents/Import Declaration Form (PIB) filled by importers. The PIB documents received from Customs Office, prevailing on April where effective on April 1, 1997, based on Minister of Finance Decree No. 101/KMK.05/1997, March 10, 1997. Furthermore, the old import documents, namely Import Declaration for Use (PIUD) was not valid

3. SISTEM PERDAGANGAN

Terdapat dua sistem pencatatan Statistik perdagangan luar negeri, yaitu sistem perdagangan umum (*the general trade system*) dan sistem perdagangan khusus (*the special trade system*). Dalam sistem perdagangan umum wilayah bebas Batam dianggap sebagai dalam negeri, sedangkan dalam sistem perdagangan khusus, dianggap sebagai luar negeri. Sistem pencatatan Statistik Impor di Indonesia menggunakan sistem perdagangan khusus.

4. RUANG LINGKUP

- a. Pencatatan Statistik impor meliputi seluruh barang-barang yang masuk ke wilayah Kalimantan Timur yang bersifat komersial maupun bukan komersial.
- b. Sebagian impor kapal laut dan pesawat beserta suku cadangnya termasuk dalam statistik Impor.
- c. Barang-barang luar negeri yang diolah atau diperbaiki di

3. TRADE SYSTEM

There are two type of recording system Foreign Trade Statistics, first is general trade system and second is special trade system. In the general trade system the free trade area like Batam, have been treaded as Domestic area, while in the special trade system the free trade area of Batam treated as foreign area. The system of recording import statistic of Indonesia apply the special trade system.

4. COVERAGE

- a. *The recording import statistic covers all goods entering the Kalimantan Timur territory both having the nature of commercial, as well as non commercial goods*
- b. *Part of import of sea vessels and airplanes as well as their spare parts are included in import statistic.*
- c. *Foreign goods processed or modified in Indonesia territory are recorded as import, although*

dalam negeri tetap dicatat sebagai barang impor, meskipun setelah barang tersebut selesai diproses akan kembali ke luar negeri (re-ekspor).

d. Barang-barang di bawah ini tidak termasuk di dalam statistik impor :

1. Pakaian dan barang-barang perhiasan penumpang.
2. Barang-barang penumpang untuk dipakai sendiri, kecuali lemari es, pesawat TV dan sebagainya.
3. Barang-barang yang diimpor untuk keperluan perwakilan (kedutaan) suatu negara.
4. Barang-barang untuk ekspedisi dan ekshibisi/pameran.
5. Sebagian barang-barang yang langsung diimpor oleh angkatan bersenjata
6. Pembungkus/peti kemas untuk diisi kembali.

said processed goods are returned abroad (reexport)

d. *The goods hereunder are not included in the import statistic:*

1. *Clothes and jewelry of passangers.*
2. *Luggage of passangers of own use, except refrigerators, television sets, ETC.*
3. *Goods imported for the use of foregn countries representations (embassies).*
4. *Goods for expeditions and exhibition shows.*
5. *A part of the goods directly imported by armed forces.*
6. *Packings containers to be refilled.*

7. Uang dan surat-surat berharga.
8. Barang-barang sebagai contoh.

5. SISTEM PENGOLAHAN

Data dalam publikasi ini mencakup dokumen-dokumen dalam tahun 2011 yang diterima oleh Badan Pusat Statistik sejak awal Januari 2011 sampai dengan 31 Desember 2011. Sistem pengolahan menggunakan Carry Over. Dengan metode ini dokumen-dokumen dari daerah ditunggu selama satu bulan setelah bulan berjalan. Dokumen-dokumen yang datang terlambat akan dimasukkan dalam bulan pengolahan berikutnya.

6. KLASIFIKASI JENIS BARANG

Penggolongan barang yang digunakan dalam statistik impor adalah menggunakan klasifikasi Tarif Indonesia 1989 yang didasarkan atas Harmonized System (HS).

7. *Bank notes and securities.*
8. *Sample goods.*

5. PROCESSING SYSTEM

The data in this publication covers import documents of 2011 received by BPS-Statistics of Indonesia since the beginning of January 2010 through December 2011. The documents are processed using a carry over system. The deadline for the acceptance of documents of a certain month is one month after the reference period, which means the end of the following month. The documents accepted after the deadline is considered as the document of the following month.

6. COMMODITY CLASSIFICATION

The classification of goods in this publication applies the 1989 Indonesia's Tarriff Classification, base on the Harmonized System (HS).

7. PERIODE REFERENSI

Periode penentuan impor adalah tanggal penyelesaian dokumen oleh pejabat-pejabat Bea & Cukai yang terdapat dalam dokumen impor.

8. NILAI BARANG

Nilai barang dinyatakan dalam nilai CIF (US\$) dan dicatat oleh Bea & Cukai sebagai dasar perhitungan bea masuk.

9. SATUAN BARANG

Berat barang impor adalah berat bersih dan dinyatakan dalam kg.

10. NEGARA ASAL

Negara asal adalah negara dimana barang-barang tersebut dihasilkan setelah diperiksa oleh pejabat Bea & Cukai sesuai dengan peraturan yang berlaku.

7. REFERENCE PERIOD

The period of import determination is the date of settlement/completion by the Customs Officials as stated in the Import Documents.

8. COMMODITY EVALUATION

The values recorded, are the CIF value (US\$) verified by the Customs Officials, as basis for the import duty calculation.

9. UNIT OF COMMODITY

The net weight of imported goods are presented to Kg

10. COUNTRY OF ORIGIN

Country of origin is the country in which the goods have been produced, after being verified by Customs Officials, pursuant to the prevailing regulations.

ULASAN SINGKAT

A. PENDAHULUAN

Perdagangan luar negeri merupakan sektor ekonomi yang berperan dalam menunjang perekonomian. Dari kegiatan impor dapat diperoleh bahan baku/penolong dan barang modal yang diperlukan dalam perekonomian. Kebijakan pemerintah di bidang impor diarahkan agar impor bahan baku/penolong dan barang modal selalu sejalan dengan kebutuhan produksi barang yang berorientasi ekspor. Sedangkan impor barang konsumsi, diarahkan agar pertumbuhannya tetap terkendali.

Paket kebijakan yang dikeluarkan pemerintah diantaranya paket kebijakan November 1997 yaitu penurunan tarif bea masuk untuk beberapa kelompok produk perikanan, produk kimia dan logam. Selain itu pemerintah juga membebaskan bea masuk untuk

BRIEF DESCRIPTION

A. INTRODUCTION

Foreign trade plays an important role in supporting national development. From the import activities, it reaches basic material, and capital goods which are needed in economic development. As government policy on imports sector pointed out, the material import, and the capital goods are in line with capital consumption, which focus to export orientation. Meanwhile, the capital consumption import is directed in order to control its growth.

The packet of government policy, stipulated in November 1997, is aimed to decrease the import duty tariff for fishery product, chemistry product, and iron. In addition, government has also set impor duty free for machine import, and its basic materials for industrial development.

impor mesin dan bahan baku/penolong untuk pembangunan dan pengembangan industri.

B. PERKEMBANGAN IMPOR KALIMANTAN TIMUR

Dalam sepuluh tahun terakhir, nilai impor Kalimantan Timur mengalami peningkatan sebesar 287,06 persen yaitu dari US\$ 1,86 milyar pada tahun 2002 menjadi US\$ 7,22 milyar pada tahun 2011.

B. IMPORT GROWTH OF KALIMANTAN TIMUR

During the last ten years, the import value of Kalimantan Timur increased from US\$ 1,86 billion in 2002 to US\$ 7,22 billion in 2011 or increased 287,06%.

Grafik 1. Perkembangan Nilai Impor Kalimantan Timur, Tahun 2002 - 2011
Graph 1. Trend of Kalimantan Timur Import Value, 2002 - 2011

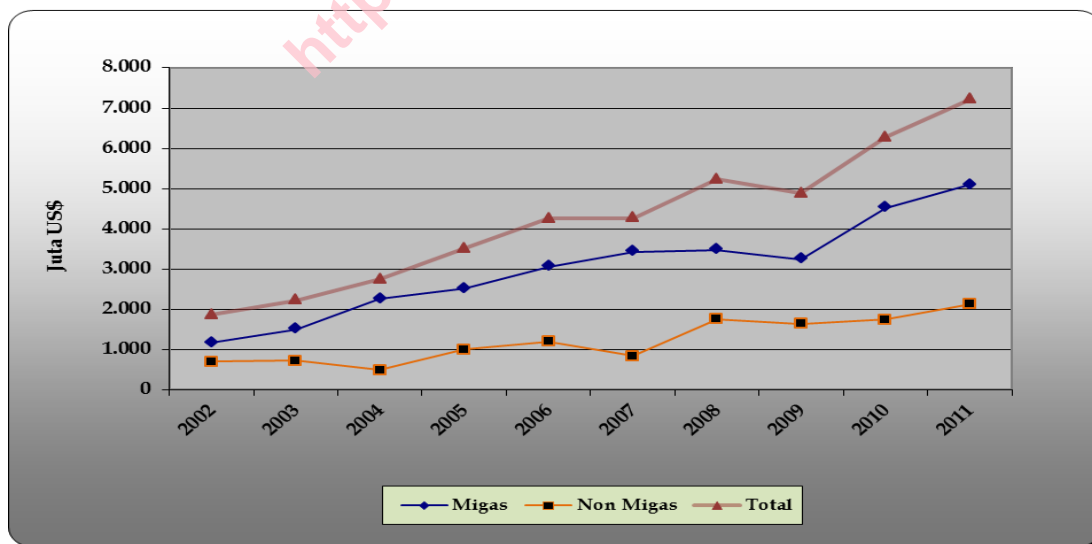

Apabila diamati dari masing-masing golongan barang, maka migas meningkat sebesar 335,37

As has been well observed, the oil and gas import increased from US\$ 1,17 billion in 2002 to US\$ 5,08

persen yaitu dari 1,17 milyar US dollar pada tahun 2002 menjadi US\$ 5,08 milyar pada tahun 2011. Pada periode yang sama impor non migas meningkat sebesar 206,08 persen yaitu dari US\$ 0,70 milyar menjadi US\$ 2,13 milyar.

Kontribusi migas dalam pembentukan nilai impor Kalimantan Timur selama sepuluh tahun terakhir juga mengalami peningkatan, hal ini ditunjukkan dari kontribusi impor migas pada tahun 2002 yang sebesar 62,63 persen menjadi sebesar 70,45 persen pada tahun 2011.

billion in 2011 or increased 335,37%. At the same period, non oil and gas import also increased from US\$ 0,70 billion to US\$ 2,13 billion or increased 206,08%.

The share of oil and gas in Kalimantan Timur import value, during the last ten years, also increased from 62,63% in 2002 to 70,45% in 2011.

C. IMPOR KALIMANTAN TIMUR TAHUN 2011

Menurut golongan barang, impor Kalimantan Timur tahun 2011 didominasi oleh komoditi migas. Nilai impor untuk komoditi migas mencapai 70,45 persen atau senilai US\$ 5,08 milyar, sedangkan non migas sebesar 29,55 % dengan nilai US\$ 2,13 milyar.

C. IMPORT OF KALIMANTAN TIMUR IN 2011

According to the commodity group, imports of Kalimantan Timur in 2011 was dominated by oil and gas commodity. The import value for oil and gas commodity reached 70,45% or US\$ 5,08 billion and non oil and gas reached of 29,55% or US\$ 2,13 billion.

**Tabel A. Berat dan Nilai Impor Kalimantan Timur Menurut Pelabuhan Utama /
Weight and Value of Kalimantan Timur Import by Main Port,
2011**

No	Pelabuhan Port of Importation	Berat (Kg) Weight	Nilai (US\$) Value	Peranan (%) Contribution	
				Berat Weight	Nilai Value
1.	Balikpapan	5.714.534.589	5.572.562.190	80,81	77,22
2.	Tanjung Sangatta	476.408.420	742.554.507	6,74	10,29
3.	Samarinda	423.835.976	513.100.199	5,99	7,11
4.	Sepinggan (U)	4.228.578	257.911.035	0,06	3,57
5.	Lainnya	452.156.012	130.609.462	6,39	1,81
Total		7.071.163.575	7.216.737.393	100,00	100,00

Barang-barang impor yang masuk ke Kalimantan Timur pada tahun 2011 dibongkar melalui 11 (sebelas)

At the same year, the import commodities of Kalimantan Timur were unloaded through the 11 ports available in this province.

pelabuhan yang terdapat di provinsi ini.

Pelabuhan Balikpapan merupakan pelabuhan terbesar sebagai pintu masuk barang impor dari luar negeri yakni mencapai 77,22 persen dari total nilai impor Kalimantan Timur, atau senilai US\$ 5,57 milyar dengan berat 5,71 juta ton.

Barang-barang impor yang dibongkar di pelabuhan Balikpapan sebagian besar (84,14 persen) berupa komoditi migas.

Out of the ports, Balikpapan Port was regarded as the biggest one as the gate of import goods, 77,22%, which reached US\$ 5,57 billion with its weight of 5,71 million ton. The most common unloaded in Balikpapan Port was oil and gas (84,14%).

Grafik 2. Nilai Impor Kalimantan Timur Menurut Pelabuhan Bongkar, 2011(%)
Graph 2. Kalimantan Timur Import Value by Port, 2011(%)

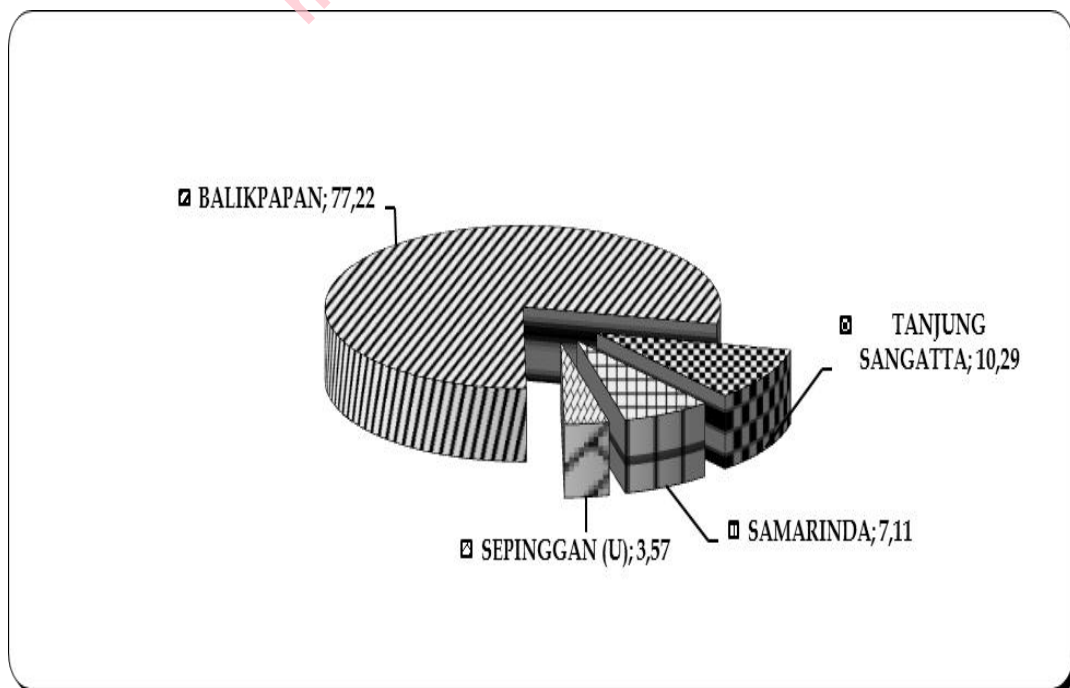

Pelabuhan dengan nilai impor terbesar kedua pada tahun 2011 adalah pelabuhan Tanjung Sangatta dengan nilai barang impor yang dibongkar senilai US\$ 742,55 juta dengan berat 0,48 juta ton. Barang-barang impor yang dibongkar di pelabuhan Tanjung Sangatta sebagian besar (55,75 persen) adalah barang-barang non migas.

Kemudian diikuti oleh pelabuhan Samarinda dan pelabuhan udara Sepinggan dengan membongkar barang impor masing-masing senilai US\$ 513,10 juta dan US\$ 257,91 juta.

Barang-barang yang dibongkar di pelabuhan Samarinda dan pelabuhan udara Sepinggan hampir seluruhnya (87,48 persen dan 99,92 persen) adalah barang-barang non migas.

Tanjung Sangatta Port was the second one which reached US\$ 742,55 million with its weight of 0,48 million ton. The most common materials unloaded in Tanjung Sangatta Port was oil and gas (55,75%).

The next was Samarinda Port and Sepinggan Air Port which reached the import value of US\$ 513,10 million and US\$ 257,91 million respectively.

The most common materials, unloaded in Samarinda Port and Sepinggan Air Port (87,48% and 99,92%) were non-oil and gas materials.

**Tabel B. Berat dan Nilai Impor Kalimantan Timur Menurut Benua Asal/
Weight and Value of Kalimantan Timur Import by Continent of Origin
2011**

No	Benua <i>Continent</i>	Berat (Kg) <i>Weight</i>	Nilai (US\$) <i>Value</i>	Peranan (%) <i>Contribution</i>	
				Berat <i>Weight</i>	Nilai <i>Value</i>
1.	ASIA	3.695.350.778	3.610.233.056	52,26	50,03
2.	EROPA	2.010.938.654	1.998.950.938	28,44	27,70
3.	AFRIKA	1.238.653.504	1.048.298.374	17,52	14,53
4.	AMERIKA	34.744.530	420.828.287	0,49	5,83
5.	AUSTRALIA	91.476.109	138.426.738	1,29	1,92
Total		7.071.163.575	7.216.737.393	100,00	100,00

Sampai dengan tahun 2011 negara-negara di benua Asia masih menjadi pemasok utama barang-barang impor ke Kalimantan Timur.

Pada tahun 2011 nilai barang impor yang berasal dari benua Asia mencapai 50,03 persen dari total nilai impor tahun 2011 atau senilai sebesar US\$ 3,61 milyar. Kemudian berasal dari benua Eropa sebesar 27,70 persen dengan nilai sebesar US\$ 1,20 milyar sedangkan dari Afrika hanya sebesar 14,53 persen dengan nilai US\$ 1,05 milyar.

The Asian countries still the main supplier the materials import to Kalimantan Timur until 2011.

In 2011, out of the total import value which reached as many as 50,03% or US\$ 3,61 billion, came from Asian countries.

As many as 27,70% or US\$ 1,20 billion came from Europe and only 14,53% or US\$ 1,05 billion came from Africa.

Grafik 3. Nilai Impor Kalimantan Timur Menurut Benua Asal, 2011 (%)
Graph 3. Kalimantan Timur Import Value by Continent of Origin, 2011 (%)

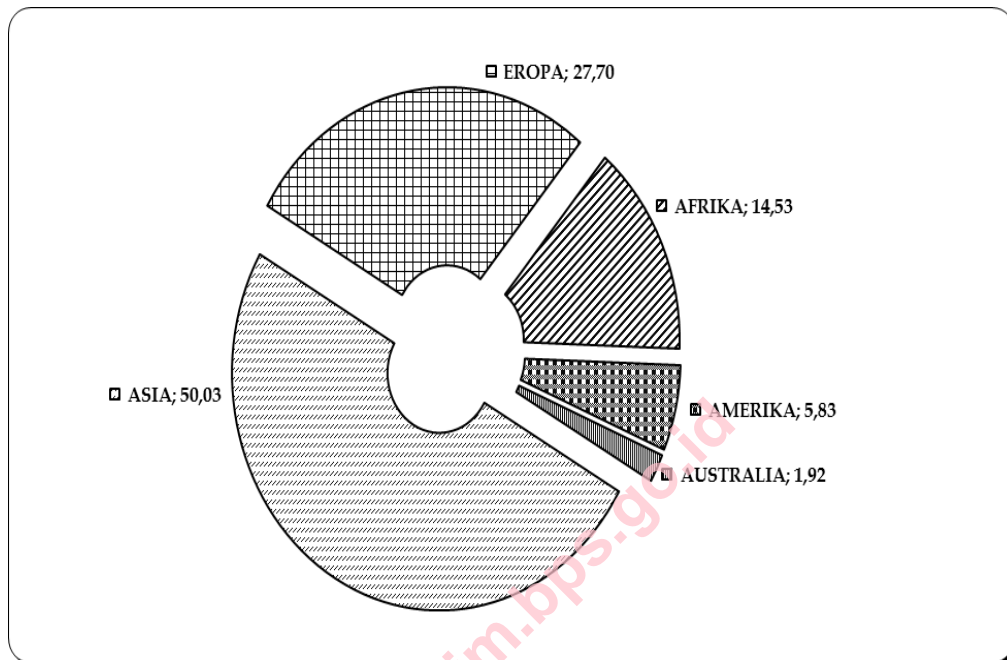

Untuk barang-barang yang berasal dari benua Amerika dan Australia masing-masing sebesar 5,83 persen dan 1,92 persen dari total nilai impor Kalimantan Timur tahun 2011.

Impor Kalimantan Timur apabila diamati dari negara-negara asal barang, maka negara Azerbaijan merupakan negara pemasok barang impor terbesar ke Kalimantan Timur yakni

Meanwhile, the materials which came from America In 2011, out of the total import and Australia reached 5,83% and of 1,92% respectively

In 2011, as far as the import commodity by country of origin is concerned, Azerbaijan was found to be the biggest exporter for Kalimantan Timur, which gained the value of US\$ 1,45 billion or

US\$ 1,45 milyar atau 20,08 persen dari total nilai impor Kalimantan Timur tahun 2011.

20,08% of the total value import in Kalimantan Timur in 2011.

**Tabel C. Berat dan Nilai Impor Kalimantan Timur Menurut Negara Asal Utama /
Weight and Value of Kalimantan Timur Import by Main Country of Origin.
2011**

No	Negara Country	Berat (Kg) Berat	Nilai (US\$) Value	Peranan (%) Contribution	
				Berat Berat	Nilai Value
1.	Azerbaijan	1.719.428.668	1.448.950.951	24,32	20,08
2.	Malaysia	1.788.985.764	1.229.621.632	25,30	17,04
3.	Nigeria	895.973.314	752.743.457	12,67	10,43
4.	Singapura	336.251.670	692.906.721	4,76	9,60
5.	Lainnya	2.330.524.159	3.092.514.632	32,96	42,85
Total		7.071.163.575	7.216.737.393	100,00	100,00

Negara yang juga mempunyai andil cukup besar dalam memasok barangnya ke Kalimantan Timur adalah Malaysia dan Nigeria masing-masing dengan nilai impor sebesar US\$ 1,23 milyar (17,04 persen) dan US\$ 752,74 juta (10,43 persen).

The next countries which played role in importing material to Kalimantan Timur were Malaysia and Nigeria, which reached the value of US\$ 1,23 billion or 17,04% and US\$ 752,74 million or 10,43% respectively followed by other countries.

**Tabel D. Berat dan Nilai Impor Kalimantan Timur Menurut 21 Golongan Barang Utama /
Weight and Value of Kalimantan Timur Import by Main of 21 Commodity Group.
2011**

Golongan Barang Commodity Group	Berat (Kg) Weight	Nilai (US\$) Value	Peranan (%) Contribution	
			Berat Weight	Nilai Value
05 Produk Mineral / <i>Mineral Product</i>	6.330.620.990	5.090.037.097	89,53	70,53
16 Mesin, perlengkapan, listrik, elektronika / <i>Machinery, electrical, electronic equipments</i>	62.815.673	834.864.367	0,89	11,57
17 Kendaraan, pesawat terbang, kapal / <i>Vehicles, aircraft, vessels, etc</i>	222.034.454	561.543.663	3,14	7,78
6 Produk industri kimia / <i>Product of chemical or allied industries</i>	395.166.827	332.830.369	5,59	4,61
7 Plastik, karet dan barang daripadanya/ <i>Plastics, rubber and articles thereof</i>	17.730.732	174.210.397	0,25	2,41
Lainnya/ <i>Others</i>	42.794.899	223.251.500	0,61	3,09
Total	7.071.163.575	7.216.737.393	100,00	100,00

Menurut 21 golongan barang HS, impor produk mineral adalah golongan barang yang paling dominan. Pada tahun 2011 nilainya mencapai US\$ 5,09 milyar atau sebesar 70,53 persen dari nilai total impor Kalimantan Timur. Golongan barang impor terbesar berikutnya adalah mesin,

As based on 21 HS Commodity group, mineral products as the largest one with the total value US\$ 5,09 billion or 70,53 persen of the import total value. The next were Machinery, electrical, electronic equipments which US\$ 834,86 million (11,57%) and Vehicles, aircraft, vessels, etc which US\$ 561,54 million (7,78%).

perlengkapan, listrik dan elektronika sebesar US\$ 834,86 juta (11,57 persen) dan kendaraan, pesawat terbang, kapal sebesar US\$ 561,54 juta (7,78 persen). Selain ketiga golongan barang tersebut nilai impor barang-barang lainnya masing-masing memiliki peranan kurang dari 5 persen dari total nilai impor Kalimantan Timur tahun 2011.

Diamati dari jenis komoditinya, *crude petroleum oil* merupakan jenis barang terbesar yang diimpor oleh Kalimantan Timur yaitu US\$ 4,29 milyar atau 59,39 persen dari total impor Kalimantan Timur tahun 2011. Jenis barang yang diimpor Kalimantan Timur secara rinci dapat dilihat pada tabel E.

And the others, the value of import less than 5% of the total value of imports of Kalimantan Timur in 2011.

As based on the type commodity, crude petroleum oil , was regarded as the biggest material import of Kalimantan Timur which reached the value of US\$ 4,29 billion or 59,39 % of the Kalimantan Timur total import in 2011. The detailed information, see table E.

**Tabel E. Berat dan Nilai Impor Kalimantan Timur Menurut Komoditi (HS 10 Digit) Utama/
Kalimantan Timur Import by Main Commodity (10 Digit HS).
2011**

Komoditi Commodity	Berat (Kg) Weight	Nilai (US\$) Value	Peranan (%) Contribution	
			Berat Weight	Nilai Value
2709001000 Crude petroleum oil	5.146.689.335	4.286.241.589	72,78	59,39
2710197200 Other diesel fuel	626.426.900	600.607.167	8,86	8,32
3102300000 Ammonium nitrate, whether/not in aqueous solutions	365.010.570	219.236.893	5,16	3,04
8901901400 Other vessels,for transp. not motorised of gross tonnage > 500 ton	113.724.813	122.480.327	1,61	1,70
8905909000 Oth vessels w/navigability of which is subsidiary to their main functi	11.182.942	95.638.710	0,16	1,33
8431430000 Parts of boring/sinking machinery of su bhead 8430.41/8430.49	2.775.535	75.382.937	0,04	1,04
8431499000 Oth parts suitable use of machinery of heading 84.30	5.229.815	66.276.925	0,07	0,92
LAINNYA/OTHERS	800.123.665	1.750.872.845	11,32	24,26
Total	7.071.163.575	7.216.737.393	100,00	100,00

LAMPIRAN

<http://kaltim.sps.go.id>

Tabel 1 Perkembangan Nilai Impor Migas dan Non Migas, Kalimantan Timur

Table 1 : Trend of Kalimantan Timur Import Value by Commodity Group (Oil & Gas and Non Oil & Gas)

2002 - 2011 (CIF US\$ 000)

Tahun <i>Year</i>	Migas <i>Oil & Gas</i>	Non Migas <i>Non Oil & Gas</i>	Total <i>Total</i>
(1)	(2)	(3)	(4)
2002	1.167.754	696.771	1.864.525
2003	1.499.841	719.665	2.219.506
2004	2.253.181	487.448	2.740.629
2005	2.507.924	999.565	3.507.490
2006	3.059.157	1.195.156	4.254.313
2007	3.424.968	835.371	4.260.339
2008	3.477.317	1.755.532	5.232.849
2009	3.241.526	1.643.277	4.884.803
2010	4.522.486	1.746.524	6.269.010
2011	5.084.064	2.132.674	7.216.737

Tabel 2 : Laju Pertumbuhan Nilai Impor, Kalimantan Timur
Table 2 : Growth Rate of Kalimantan Timur Import Value
 2002 - 2011 (%)

Tahun Year	Laju Pertumbuhan (%) Growth Rate (%)		
	Migas Oil & Gas	Non Migas Non Oil & Gas	Total Total
(1)	(2)	(3)	(4)
2002	19,25	-13,09	4,69
2003	28,44	3,29	19,04
2004	50,23	-32,27	23,48
2005	11,31	105,06	27,98
2006	21,98	19,57	21,29
2007	11,96	-30,10	0,14
2008	1,53	110,15	22,83
2009	-6,78	-6,39	-6,65
2010	39,52	6,28	28,34
2011	12,42	22,11	15,12

Tabel 3 Nilai Impor Kalimantan Timur Menurut Pelabuhan Bongkar dan Golongan Barang
Table 3 *Import Value of Kalimantan Timur by Port and Commodity Group 2011 (CIF US\$)*

Pelabuhan Bongkar Importation Port	Migas Oil & Gas	Non Migas Non Oil & Gas	Total Total
(1)	(2)	(3)	(4)
BALIKPAPAN	4.688.677.083	883.885.107	5.572.562.190
SAMARINDA	64.234.396	448.865.803	513.100.199
TANJUNG REDEP	1.450.000	19.604.507	21.054.507
TANJUNG SELOR		136.507	136.507
LINGKAS TARAKAN	880.640	67.500.433	68.381.073
NUNUKAN		2.621.443	2.621.443
BUNYU		413.907	413.907
TANJUNG SANGATA	328.610.234	413.944.273	742.554.507
SEPINGGAN (U)	211.385	257.699.650	257.911.035
TARAKAN (U)		2.130	2.130
BONTANG		37.999.895	37.999.895
TOTAL IMPOR	5.084.063.738	2.132.673.655	7.216.737.393

Tabel 4 : Berat dan Nilai Impor Kalimantan Timur Menurut Pelabuhan Bongkar
Table 4 : *Weight and Value of Kalimantan Timur Import by Port 2011*

Pelabuhan Bongkar Importation Port	Berat (Kg) Weight (Kg)	Nilai CIF (US\$) CIF Value (US\$)
(1)	(2)	(3)
BALIKPAPAN	5.714.534.589	5.572.562.190
SAMARINDA	423.835.976	513.100.199
TANJUNG REDEP	28.700.000	21.054.507
TANJUNG SELOR	23.240.000	136.507
LINGKAS TARAKAN	138.482.295	68.381.073
NUNUKAN	165.429.624	2.621.443
BUNYU	83.789.280	413.907
TANJUNG SANGATA	476.408.420	742.554.507
SEPINGGAN (U)	4.228.578	257.911.035
TARAKAN (U)	18	2.130
BONTANG	12.514.795	37.999.895
TOTAL IMPOR	7.071.163.575	7.216.737.393

Tabel 5 Berat dan Nilai Impor Kalimantan Timur Menurut Benua
Table 5 : *Weight and Value of Kalimantan Timur Import by Continent of Destination*

2011

Benua Tujuan <i>Continent of Destination</i>	Berat (Kg) <i>Weight (Kg)</i>	Nilai CIF (US\$) <i>CIF Value (US\$)</i>
(1)	(2)	(3)
ASIA	3.695.350.778	3.610.233.056
AFRIKA	1.238.653.504	1.048.298.374
AUSTRALIA	91.476.109	138.426.738
AMERIKA	34.744.530	420.828.287
EROPA	2.010.938.654	1.998.950.938
TOTAL IMPOR	7.071.163.575	7.216.737.393

Tabel 6 Berat dan Nilai Impor Kalimantan Timur Menurut Negara Tujuan
Table 6 : *Weight and Value of Kalimantan Timur Import by Country of Destination*

2011

Negara Tujuan <i>Country of Destination</i>	Berat (Kg) <i>Weight (Kg)</i>	Nilai CIF (US\$) <i>CIF Value (US\$)</i>
(1)	(2)	(3)
JAPAN	16.809.346	205.236.329
HONG KONG	102.837	964.794
KOREA, DEMOCRATIC PEOPLE'S REPUBLIC	16	699
KOREA, REPUBLIC OF	510.394.631	496.025.338
TAIWAN, PROVINCE OF CHINA	46.003.906	42.601.570
CHINA	289.005.362	291.314.034
MONGOLIA	51	5.889
PAPUA NEW GUINEA	13.987	3.518.382
THAILAND	58.863.377	47.006.438
SINGAPORE	336.251.670	692.906.721
PHILIPPINES	23.523.309	71.474.498
MALAYSIA	1.788.985.764	1.229.621.632
MYANMAR (FORM. BURMA)	1.857	8.500
BRUNEI DARUSSALAM	331.841.838	265.846.464
LAO PEOPLE'S DEMOCRATIC REPUBLIC	35.639	128.779
NEPAL	1	14
VIET NAM	21.796.540	10.838.793
MALDIVES	1	251
INDIA	51.697.734	84.196.092
PAKISTAN	737	64.005
SRI LANKA	35	158
AFGHANISTAN	28	5.291

Negara Tujuan <i>Country of Destination</i>	Berat (Kg) <i>Weight (Kg)</i>	Nilai CIF (US\$) <i>CIF Value (US\$)</i>
(1)	(2)	(3)
INDONESIA	1.412.794	20.994.480
IRAN (ISLAMIC REPUBLIC OF)	84.069.625	50.651.097
SAUDI ARABIA	116	37.561
ISRAEL	12	243
KUWAIT	30	1.530
PALESTINA	81	4.749
OMAN	2	387
SYRIA ARAB REPUBLIC	2	64
TURKEY	134.384.892	94.940.071
UNITED ARAB EMIRATES	153.609	1.742.814
QATAR	949	95.389
EGYPT	61.045	129.624
MOROCCO	75	3.018
TUNISIA	2.834	255.329
ALGERIA	216.023.625	175.973.530
SUDAN	25	907
NAMIBIA	49	694
REUNION	190	4.702
EQUATORIAL GUINEA	55	791
ANGOLA	124.822.101	110.615.354
CONGO	8	2.757
NIGERIA	895.973.314	752.743.457
GABON	321	12.873
SENEGAL	801	4.485
GAMBIA	6	684
NIGER	4.126	119.645
SWAZILAND	8.259	146.527

Negara Tujuan <i>Country of Destination</i>	Berat (Kg) <i>Weight (Kg)</i>	Nilai CIF (US\$) <i>CIF Value (US\$)</i>
(1)	(2)	(3)
SOUTH AFRICA	652.200	7.441.917
VIRGIN ISLANDS (BRITISH)	1.104.470	842.080
AUSTRALIA	91.457.783	137.925.785
NEW ZEALAND	18.005	469.686
GUAM	2	87
NEW CALEDONIA	47	23.706
AMERICAN SAMOA	246	5.329
FIJI	1	58
TOKELAU	25	2.087
UNITED STATES	16.784.338	365.995.367
CANADA	1.558.678	17.545.825
MEXICO	492.707	10.182.680
NICARAGUA	70	1.742
PANAMA	61.572	533.971
SURINAME	8	504
CHILE	14.018.911	9.188.178
VENEZUELA	998	53.418
ARGENTINA	10.687	31.902
BRAZIL	1.814.616	17.231.158
COLOMBIA	77	6.933
ECUADOR	17	1.312
PERU	9	1.637
TRINIDAD AND TOBAGO	3	1.858
PUERTO RICO	5	155
BELIZE	149	4.355
DOMINICAN REPUBLIC	3	867
COSTA RICA	1.296	31.072

Negara Tujuan <i>Country of Destination</i>	Berat (Kg) <i>Weight (Kg)</i>	Nilai CIF (US\$) <i>CIF Value (US\$)</i>
(1)	(2)	(3)
BARBADOS	16	129
DOMINICA	2	440
NETHERLANDS ANTILLES	368	14.784
UNITED KINGDOM	3.412.182	44.161.293
NETHERLANDS	429.732	14.160.975
FRANCE	28.033.272	130.554.196
GERMANY, FED. REP. OF	3.065.081	56.432.503
AUSTRIA	103.561	3.724.625
BELGIUM	583.205	7.404.646
SWITZERLAND	13.852	811.135
LUXEMBOURG	4.955	347.133
MONACO	25	808
DENMARK	324.610	2.334.232
NORWAY	414.326	3.692.133
SWEDEN	1.503.774	33.582.140
FINLAND	109.511	3.425.989
IRELAND	12.198	330.404
ITALY	1.868.198	24.266.367
SPAIN	1.073.743	10.443.108
PORTUGAL	325	12.709
ICELAND	13	2.355
GREECE	7.983	82.080
HUNGARY	256.775	1.454.936
POLAND	233.665	1.160.392
ROMANIA	187.657	1.117.214
BULGARIA	283	9.166
YUGOSLAVIA	28	1.193

Negara Tujuan <i>Country of Destination</i>	Berat (Kg) <i>Weight (Kg)</i>	Nilai CIF (US\$) <i>CIF Value (US\$)</i>
(1)	(2)	(3)
AZERBAIJAN	1.719.428.668	1.448.950.951
BELARUS	27.780	154.292
KAZAKHSTAN	20	6.626
KYRGYZSTAN	158	21.698
UKRAINE	230	11.256
LITHUANIA	2.618.085	1.950.244
LATVIA	33	3.523
ESTONIA	1.505	60.020
GEORGIA	26	1.136
CROATIA	148	4.158
MALTA	39	1.039
SLOVAKIA	9.111	244.477
SLOVENIA	14.703	295.926
CZECH REPUBLIC	61.036	987.290
SOUTH GEORGIA AND THE SOUTH SA	13	478
RUSSIA FEDERATION	247.138.097	206.744.983
RUSSIA FEDERATION	48	1.109
TOTAL IMPOR	7.071.163.575	7.216.737.393

Tabel 7 Berat dan Nilai Impor Kalimantan Timur Menurut 21 Golongan Barang
Table 7 : *Weight and Value of Kalimantan Timur Import by 21 Commodity Group*

2011

HS	Uraian Golongan Barang <i>Group Description</i>	Berat (Kg) <i>Weight (Kg)</i>	Nilai CIF (US\$) <i>CIF Value (US\$)</i>
(1)	(2)	(3)	(4)
02	Vegetable product	18.820.136	12.465.146
03	Fats, Oils, waxes of animals/vegetable	19	979
04	Foodstuffs, beverages, spirits and tobacco	2.578	6.315
05	Mineral products	6.330.620.990	5.090.037.097
06	Product of chemical or allied industries	395.166.827	332.830.369
07	Plastics, rubber and articles thereof	17.730.732	174.210.397
08	Raw hides, skins, leather and articles	4.370	61.878
09	Wood and its articles, plaiting materials	4.175.726	802.426
10	Pulp, paper and articles thereof	185.497	883.184
11	Textiltes and textile articles	139.706	1.708.792
12	Footwear, umbrellas, artificial flowers	3.148	76.688
13	Cement, plaster, ceramic product, glass	386.105	4.715.224
14	Pearls, precious or semiprecious stone etc	162	21.245
15	Base metals and articles thereof	17.836.482	157.591.293
16	Machinery, electrical, electronic equipments	62.815.673	834.864.367
17	Vehicles, aircraft, vessels, etc	222.034.454	561.543.663
18	Optical, photographics, musical instruments, etc	913.056	41.773.960
19	Arms and amunition, parts and accessories	1	175
20	Miscellaneous manufactured articles	311.976	3.062.422
21	Works of art, antiques etc	15.937	81.773
TOTAL IMPOR		7.071.163.575	7.216.737.393

Tabel 8 Berat dan Nilai Impor Kalimantan Timur Menurut Golongan Barang (HS) 2 Digit
Table 8 : *Weight and Value of Kalimantan Tinur Import by Commodity 2 Digit HS*

2011

HS	Uraian Golongan Barang <i>Group Description</i>	Berat (Kg) <i>Weight (Kg)</i>	Nilai CIF (US\$) <i>CIF Value (US\$)</i>
(1)	(2)	(3)	(4)
6	Live trees and other plants, bulb, root and the like, cut flowers and ornamental foliage	924	673.675
10	Cereals	18.750.000	9.917.900
12	Oil seeds and oleaginous fruits, miscellaneous grains, seeds and fruit, industrial or medicinal plants, straw and fodder	11.865	1.558.244
13	Lac, gums, resins and other vegetable saps and extracts	50.488	305.986
14	Vegetable plaiting materials, vegetable products not elsewhere specified or included	6.859	9.341
15	Animal and vegetable fats or oils and their cleavage products, prepared edible fats, animal or vegetable waxes	19	979
18	Cocos and cocoa preparations	32	771
19	Preparations of cereals, flour, starch of milk, pastrycooks products	63	1.729
21	Miscellaneous edible preparations	24	2.029
23	Residues and waste from the food industries, prepared animal fodder	2.458	1.579
24	Tobacco and manufactured tobacco substitutes	1	207
25	Salt, sulphur, earths and atone, plastering materials, lime and cement	381.198.325	4.331.605
26	Ores, slag and ash	3.674.294	1.632.620
27	Mineral fuels, mineral oils and products of their distillation, bituminous substances, mineral waxes	5.945.748.371	5.084.072.872

HS	Uraian Golongan Barang <i>Group Description</i>	Berat (Kg) <i>Weight (Kg)</i>	Nilai CIF (US\$) <i>CIF Value (US\$)</i>
(1)	(2)	(3)	(4)
28	Inorganic chemicals, organic or inorganic compound of precious metals, of rare earth metals, of radioactive elements and of isotopes	885.392	2.262.075
29	Organic chemicals	352.662	2.453.767
30	Pharmaceutical products	340	12.862
31	Fertilisers	372.071.275	224.528.577
32	Panning or dyeing extracts, tannins and their derivatives, dyes, pigments and other colouring matter, paints and vernishes, putty and other mastics, ink	37.976	650.354
33	Essential oils and resinoids, perfumery, cosmetic or toilet preparations	3.000.000	1.703.475
34	Soap, organic surface active agents, washing preparations, lubricating preparations, artificial waxes, prepared waxes, polishing and scouring preparations, candles and similar articles, modelling pastes, dental waxes and dental preparations with a basis □	1.340.174	4.573.028
35	Albuminodial substances, modified starches, glues, enzymes	141.142	464.456
36	Explosives, pyrotechnic products, matches, pyrophoric alloys, certain combustible preparations	5.495.257	48.300.301
37	Photographic and cinematographic goods	29.142	129.291
38	Miscellaneous chemical products	11.813.467	47.752.183
39	Plastics and articles thereof	1.715.259	14.286.872
40	Rubber and articles thereof	16.015.473	159.923.525
41	Raw hides and skins (other than furskins) and leather	908	15.495

HS	Uraian Golongan Barang <i>Group Description</i>	Berat (Kg) <i>Weight (Kg)</i>	Nilai CIF (US\$) <i>CIF Value (US\$)</i>
(1)	(2)	(3)	(4)
42	Articles of leather, saddlery and harness, travel goods, handbags and similar containers, articles of animal gut (other than silk worm gut)	3.462	46.383
44	Wood and articles of wood, wood charcoal	4.175.625	799.148
45	Cork and articles of cork	101	3.278
47	Pulp of wood or of other fibrous cellulosic material, recovered (waste and scrap) paper of paperboard	26.149	213.176
48	Paper and paperboard, articles of paper pulp, of paper or of paperboard	151.591	457.139
49	Printed books, newspapers, pictures and other products of the printing industry, manuscripts, typescripts and plans	7.757	212.869
51	Wool, fins or coarse animal hair, horsehair yarn and woven fabric	13	747
54	Man made filaments	157	4.520
55	Man made staple fibres	24.427	396.057
56	Wadding, felt and nonwovens, special yarn, twine, cordage, ropes and cables and articles thereof	42.762	375.572
57	Carpets and other textile floor coverings	86	9.379
58	Special woven fabrics, tufted textile fabrics, lace, tapestries, trimmings, embroidery	33.060	13.307
59	Impregnated, coated, covered or laminated textile fabrics, textile articles of a kind suitable for industrial use	1.671	31.277
60	Knitted or crocheted goods	231	4.624
61	Articles of apparel and clothing accessories, knitted and crocheted	564	29.935

HS	Uraian Golongan Barang <i>Group Description</i>	Berat (Kg) <i>Weight (Kg)</i>	Nilai CIF (US\$) <i>CIF Value (US\$)</i>
(1)	(2)	(3)	(4)
62	Articles of apparel and clothing accessories, not knitted and crocheted	422	22.990
63	Other made up textile articles, sets, worn clothing and worn textile articles, rage	36.313	820.384
64	Footwear, gaiters and the like, parts of such articles	740	23.657
65	Headger and parts thereof	2.323	41.966
67	Prepared feathers and down and articles made of feathers or of down, artificial flowers, articles of human hair	85	11.065
68	Articles of stone, plaster, cement, asbestos, mica or similar materials	198.955	3.565.843
69	Ceramic products	96.109	219.087
70	Glass and glassware	91.041	930.294
71	Natural and cultured pearls, precious or semi precious stones, precious metals, metals clad with precious metal, and articles thereof, imitation jewellery, coin	162	21.245
72	Iron and steel	3.263.649	7.233.952
73	Articles of iron or steel	13.419.490	122.540.521
74	Copper and articles thereof	211.145	1.390.151
75	Nickel and articles thereof	515	30.701
76	Aluminium and articles thereof	233.385	1.920.020
78	Lead and articles thereof	14	614
79	Zinc and articles thereof	1.743	133.731
80	Tin and articles thereof	110	4.241
81	Other base metal, cermets, articles thereof	227	11.435
82	Tools, implements, cutlery, spoons and forks, of base metal, parts thereof of base metal	534.240	20.976.077

HS	Uraian Golongan Barang <i>Group Description</i>	Berat (Kg) <i>Weight (Kg)</i>	Nilai CIF (US\$) <i>CIF Value (US\$)</i>
(1)	(2)	(3)	(4)
83	Miscellaneous articles of base metal	171.964	3.349.850
84	Nuclear reactors, boilers, machinery and mechanical appliances, parts thereof	60.221.948	771.281.532
85	Electrical machinery and equipment and parts thereof, sound recorders and reproducers, television image and sound recorders and reproducers, and parts and accessories of such articles	2.593.725	63.582.835
86	Railway or tramway locomotives, rolling stock and parts thereof, railway or tramway track fixtures and fittings and parts thereof, mechanical (including electro mechanical) traffic signalling equipment of all kinds	47.655	756.401
87	Vehicles other than railway or tramway rolling stock, and parts and accessories thereof	8.183.099	107.061.937
88	Aircraft, spacecraft, and parts thereof	20.922	17.600.079
89	Ships, boats and floating structures	213.782.778	436.125.246
90	Optical, photographic, cinematographic, measuring, checking, precision, medical or surgical instruments and apparatus, parts and accessories thereof	899.654	41.234.953
91	Clocks and watches and parts thereof	10.440	452.089
92	Musical instruments, parts and accessories of such articles	2.962	86.918
93	Arms and ammunition, parts and accessories thereof	1	175
94	Furniture, bedding, mattresses, mattress supports, cushions and similar stuffed furnishings, lamps and lighting fittings, not elsewhere specified or included, illuminated signs, illuminated name plates and the	303.102	2.886.759

HS	Uraian Golongan Barang <i>Group Description</i>	Berat (Kg) <i>Weight (Kg)</i>	Nilai CIF (US\$) <i>CIF Value (US\$)</i>
(1)	(2)	(3)	(4)
	like, prefabricated buildings		
95	Toys, games and sports requisities, parts and accessories thereof	513	10.020
96	Miscellaneous manufactures articles	8.361	165.643
97	Works of art, collectors pieces and antiques	6.200	2.378
98	Special provisions	9.737	79.395
TOTAL IMPOR		8.386.929.762	6.269.010.496

<http://kaltim.bps.go.id>

Tabel 9 Berat dan Nilai Impor Kalimantan Timur Menurut Komoditi (HS 10 Digit)
Table 9 Weight and Value of Kalimantan Timur Import by Commodity (10 Digit HS)
 2011

Kode HS <i>HS Code</i>	Jenis Barang <i>Description of Commodity</i>	Berat (Kg) <i>Weight (Kg)</i>	Nilai CIF (US\$) <i>CIF Value (US\$)</i>
(1)	(2)	(3)	(4)
0602909000	Other live plants (incl their roots), cuttings&slips; mushroom spawn	924	673.675
1006309000	Thai Hom Mali rice, semi-milled/wholly milled, whether/not polished/gl	18.750.000	9.917.900
1201001000	Wheat gluten, whether or not dried	51	1.695
1207992000	Poppy seeds,whether or not broken	177	34.228
1207999000	Other oil seeds & oleaginous fruits, whether or not broken	2.347	312.058
1209999000	Other seed, fruit, and spores, of a kind used for sowing	9.290	1.210.263
1301903000	Cannabis resin	13	451
1301909000	Other natural gum and resin	39.744	275.233
1302320000	Mucilages&thickeners, whether/not modif, derived from locust beans/gua	10.731	30.302
1404909000	Oth vegetable prodcts not used primarily in tanning/dyeing, nes	6.859	9.341
1508909900	Fraction of refined ground-nut oil, whet /not refined,not chemically m	4	310
1512110000	Crude oil of sunflower seed/safflower	15	669
1806100000	Cocoa powder,containing add sugar or oth sweetening matter	32	771
1905200000	Gingerbread and the like	15	138
1905909000	Other baker wares	48	1.591
2106907000	Food supplements	1	1.176
2106909900	Other flavouring preparations	23	853
2301100000	Flours, meals & pellets, of meat / meat offal; greaves	8	111
2309901100	Complete feed of a kind suitable for poultry	2.450	1.468
2402209010	Other cigarettes containing tobacco	1	207
2505100000	Silica sands and quartz sands	99	1.638
2505900000	Other natural sands,whether/not colored other than metal-bearing sands	224.586	234.932
2508100000	Bentonite	269	1.808
2508300000	Fire-clay	44.714	270.000

Kode HS <i>HS Code</i>	Jenis Barang <i>Description of Commodity</i>	Berat (Kg) <i>Weight (Kg)</i>	Nilai CIF (US\$) <i>CIF Value (US\$)</i>
(1)	(2)	(3)	(4)
2508400000	Fire-clay	67.410	296.158
2511100000	Natural barium sulphate (barytes)	2.850.000	287.213
2513200000	Emery, natural corundum, natural garnet and other natural abrasives	27.036	10.343
2515200000	Ecaussine & other calcareous monumental or building stone; alabaster	199.904	79.200
2517100000	Pebbles, gravel, broken/crushed stone whether or not heat treated	377.545.480	2.170.722
2517490000	Granules, chippings & powder of stones whether or not heat treated	396	2.006
2519900000	Natural magnesium carbonate (magnesite)	98	591
2523299000	Other portland cements	438	7.202
2528900000	Natural borates and concentrates;natural boric acid containing < 85% o	5.220	11.179
2530900000	Epsomite	232.675	958.613
2601110000	Iron ores and concentrates, other than roasted iron pyrites :non agglo	672.000	366.899
2601120000	Iron ores and concentrates, other than roasted iron pyrites :agglomera	2.314.993	934.956
2601200000	Roasted iron pyrites	687.300	330.581
2613900000	Molybdenum ores and concentrates, not roasted	1	184
2701190000	Other coal,whether or not pulverised but not agglomerated	848	3.544
2702100000	Lignite, whether or not pulverised, but not agglomerated	18	1.249
2709001000	Crude petroleum oil	5.146.689.335	4.286.241.589
2710111200	Other petroleum oil, crude	46.377.791	50.495.005
2710111600	Other petroleum oil, crude	45.176.417	40.170.009
2710116000	Other petroleum oil, crude	185	2.806
2710191300	Other petroleum oil, light oil & other than crude	213	3.230
2710191400	Other petroleum oil, light oil & other than crude	2	101
2710191900	Other petroleum oil, light oil & other than crude	12.803.186	15.199.566
2710194100	Lubricating oil basestock	79.232	167.312

Kode HS <i>HS Code</i>	Jenis Barang <i>Description of Commodity</i>	Berat (Kg) <i>Weight (Kg)</i>	Nilai CIF (US\$) <i>CIF Value (US\$)</i>
(1)	(2)	(3)	(4)
2710194200	Lubricating oils for aircraft engines	18.770	31.752
2710194300	Other lubricating oils	18.802.595	38.809.549
2710194400	Lubricating greases	3.718.023	6.962.574
2710195000	Hydraulic brake fluid	457	12.682
2710196000	Transformer and circuit breakers oils	2	172
2710197100	Automotive diesel fuel	12.792.938	13.191.468
2710197200	Other diesel fuel	626.426.900	600.607.167
2710199000	Other of diesel fuel, fuel oils	14.496.690	20.603.398
2711290000	Oth natural gas in gaseous state	307	23.522
2712100000	Petroleum jelly	51	979
2712909000	Microcrystalline petroleum wax, slack wax, ozokerite, lignite wax, pea	47	3.880
2713120000	Petroleum coke, calcined	35.000	65.000
2713200000	Petroleum bitumen	18.018.515	11.012.351
2713900000	Other residues of petroleum oils or of oils obtained from bituminous m	2	538
2714900000	Asphalites and asphaltic rocks	222.847	459.088
2716000000	Electrical energy	88.000	4.341
2801100000	Chlorine	8	834
2804290000	Other rare gases	2.172	19.219
2804300000	Nitrogen	15.213	16.643
2804400000	Oxygen	5.067	31.120
2804610000	Silicon, containing by weight \geq 99.99%	147	1.909
2804690000	Silicon, containing by weight $<$ 99.99%	22	526
2805120000	Calcium	990	1.342
2811210000	Carbon dioxide	550	74.413
2811229000	Other Silicon powder	10	256
2811299000	Other inorganic oxygen compounds of non metals	1.470	11.492
2812900000	Other halides and halide oxides of non metals	563	26.397
2815110000	Sodium hydroxide (caustic soda), solid	30.000	6.510
2815120000	Sodium hydroxide (caustic soda), in aqueous solution(lye or liquid sod	15.052	19.862
2815200000	Potassium hydroxide (caustic potash)	2.576	9.054
2818200000	Aluminium oxide, other than artificial corundum	7	394
2820900000	Other manganese dioxide	41.045	52.926
2826120000	Fluorides of aluminium	1.232	7.359

Kode HS <i>HS Code</i>	Jenis Barang <i>Description of Commodity</i>	Berat (Kg) <i>Weight (Kg)</i>	Nilai CIF (US\$) <i>CIF Value (US\$)</i>
(1)	(2)	(3)	(4)
2827310000	Other chlorides of magnesium	112	4.536
2827320000	Other chlorides of aluminium	4	103
2828909000	Other hypochlorite	23	124
2829110000	Chlorates of sodium	21.445	56.569
2829900000	Other chlorates	510	13.135
2832200000	Other sulphites	1.263	6.058
2834290000	Potassium nitrates	20.524	14.720
2836400000	Potassium carbonates	3.039	7.607
2836509000	Calcium carbonate; not food or pharmaceutical grade	682.437	319.410
2839199000	Other silicates of sodium; commercial alkali metal silicates	5	299
2839900000	Other silicates; commercial alkali metal silicates	4.378	23.869
2841900000	Oth salts of oxometallic or peroxometallic acids	11	639
2842909000	Oth salts of inorganic acids/peroxoacid incl aluminosilicates , oth t	20.500	47.600
2844309000	Ceramics products & mixtures containing uranium depleted in u235, thor	2	102
2844401900	Other radioactive elements & isotopes & compounds, radioactive residue	65	28.012
2844409000	Ceramic products & mixtures containing isotop or compound,radioactive	14.262	1.414.147
2845100000	Heavy water (deuterium oxide)	3	111
2849900000	Carbides, whether or not chemically defined of other material	552	29.649
2850000000	Hydrides, nitrides, azides, silicides and borides, oth then compounds	133	15.129
2901100000	Saturated acyclic hydrocarbons.	10.796	177.274
2901291000	Acetylene	247	1.010
2902190000	Other cyclanes	6.406	33.741
2902200000	Benzene	2.400	12.732
2902909000	Other cyclic hydrocarbons.	1.600	9.437
2903190090	Ethylene dichloride (ISO) 1,2-dichloroethane	3.702	33.676
2903290000	Other unsaturated chlorinated derivatives of acyclic hydrocarbons	62	6.121

Kode HS HS Code	Jenis Barang Description of Commodity	Berat (Kg) Weight (Kg)	Nilai CIF (US\$) CIF Value (US\$)
(1)	(2)	(3)	(4)
2903690000	Oth fluorinated, brominated/iodinated derivative of acyclic hydrocarbo	2	308
2904100000	Derivatives containing only sulpho groups their salts and ethyl esters	58.725	150.358
2905110000	Methanol (methyl alcohol)	9.658	123.760
2905170000	Dodecan-1-ol (lauryl alcohol), hexade can-1-ol, and octadecan-1-ol	5.675	21.106
2905310000	Ethylene glycol (ethanediol)	17.829	94.028
2905590000	Other halogenated, sulphonated,nitrated derivatives of acyclic alcohol	73	3.142
2909430000	Monobutyl ethers of ethylene glycol or of diethylene glycol	1.997	8.523
2909490000	Other ether-alcohols, their halogenated sulphonated, nitrated derivati	169	1.851
2915110000	Formic acid	26	452
2915500000	Propionic acids, its salts and esters	600	5.603
2916110000	Acrylic acid and its salts	154	1.822
2917190000	Other acyclic polycarboxylic acids,their anhyd,halid,peroxid&peroxyac	7.600	24.860
2920901000	Dimethyl sulphate (dms)	40.070	202.138
2921290000	Oth acyclic polyamines &their derivative ; salt thereof	1.834	49.385
2921300000	Cyclanic, cyclenic /cycloterpenic mono/ polyamines&their derivative,sa	2.057	9.245
2922191000	Ethambutol &its salts, esters&oth derive suitable for produc of anti-t	3.760	20.568
2922199000	Oth amino-alcohols,cont one kind of oxyg func, their athers&ester; sal	129.367	784.900
2924299090	Oth cyclic amides(incl cyclic carbamate) and their derivatives; salts	575	8.151
2926900000	Other nitrile-function compounds	99	808
2933690000	Oth comp cont unfused triazine ring(whet /not hydrogenated) in struct	10.843	14.869
2934100000	Compounds contain unfused thiazole ring (weth/not hydrogenated) in the	3.144	16.359
2936270000	Vitamin C & its derivatives	2.826	2.757
2940000000	Sugars, chemically pure oth than sucrose ,lactose, maltose, glucose, &	29.550	630.000
2942000000	Oth organic compounds.	816	4.783

Kode HS <i>HS Code</i>	Jenis Barang <i>Description of Commodity</i>	Berat (Kg) <i>Weight (Kg)</i>	Nilai CIF (US\$) <i>CIF Value (US\$)</i>
(1)	(2)	(3)	(4)
3001200000	Extracts of glands or oth organs or of their secretions, for organo-th	170	9.383
3001900000	Gland&oth organ for organo-therapeutic& human/ animal substanc for ther	4	124
3004509000	Oth medicament cont vitamins>1 oth than of kind taken orally	4	305
3005909000	Wadding&similar articles,impregnated/coa te w/pharmacy subst,for retai	16	572
3006500000	First-aid boxes & kits	146	2.478
3102300000	Ammonium nitrate, whether/not in aqueous solutions	365.010.570	219.236.893
3102900000	Oth mineral/ chem fertilisers,nitrogenous ,incl mixt not specified in p	10	891
3104200000	Potassium chloride	2.500.000	1.092.500
3105200000	Mineral/chemical fertiliser contan 3 ele ments nitrogen,phosphorus & p	1.520.000	2.782.500
3105590000	Oth mineral/ chemical fertilisers contain nitrogen&fosfor, than nitrat	2.375.983	1.138.442
3105900000	Oth mineral/ chemical fertiliser cont 2/3 elements nitrogen,phosphorus&	664.712	277.351
3205000000	Color lakes;preparations as specified in this chap based on color lake	21	197
3206499000	Other colouring matter other than ultra marine & lithopone	1	185
3207300000	Liquid lustres & similar preparations	381	6.813
3208109000	Other paints & varnishe (incl enamels & lacquers)polyester dispers, no	25.175	483.190
3208204000	Anti-fouling/ anti-corrosive paints for ships hull base on acrylic/viny	650	4.153
3208209000	Other paints & varnishes (incl enamels& lacquers) based on acrylic/vin	215	3.411
3208901900	Varnishes (incl.lacquers),exceed >100-c heat-resistant used in oth tha	94	4.664
3208909000	Oth paints & varnishes disperssad/ dissolved in a nonaqueous medium	1.954	42.511

Kode HS HS Code	Jenis Barang Description of Commodity	Berat (Kg) Weight (Kg)	Nilai CIF (US\$) CIF Value (US\$)
(1)	(2)	(3)	(4)
3209101000	Varnishes(inc lacquer)>100-c hr-acrylic vinyl polymer, dispersed in a	645	19.484
3209109000	Oth paints & varnishes dispersed aqueous/dissolved in aqueous medium	709	2.329
3209900000	Oth paints based on others varnishes dispers in a aqueous medium	2.883	23.594
3210001900	Varnishes (incl lacq) exc < 100-c hr resist of a kind used for finish	195	614
3210005000	Polyurethane tar coating of a kind used for finishing leather	193	3.504
3211000000	Prepared driers	3	745
3213900000	Oth color not in tablet, tube, jar, bottle, pan/similar form/packing	3	82
3214100000	Glaziers putty, grafting putty, cements caulking compound	1.317	22.280
3214900000	Oth glaziers putty, grafting putty, cements caulking compound	3.468	27.221
3215119000	Printing inks other than uv curable inks-black	2	71
3215190000	Printing inks, other than black	26	4.558
3215906000	Drawing ink and writing ink	38	681
3215909000	Oth ink of a kind suitable for use with duplicating machines of headin	3	67
3302101000	Odoriferous alcoholic prep for the alcohol beverages, liquid form	3.000.000	1.703.475
3401191000	Of felt/nonwovens impregnated, coated with soap or detergent	182	8.008
3402119000	Sulphanated alkylbenzene	40.119	83.450
3402130000	Oth cationic-organic surface-active agent with/not put up for retail s	27.544	100.274
3402190000	Oth hydroxil-terminated polybutadiene	6.015	35.139
3402201300	Oth surface active preparations- in liquid form, for retail sale	3	99
3402201900	Oth wash prep & clean prep,incl bleach cleans & degreas prep,liquid, r	4.228	49.368
3402209900	Oth wash prep & clean prep /cleaning prep incl bleaching, cleansing, d	1.079	12.199
3402901100	Wetting agents of anionic surface active preparations	668.798	1.371.401

Kode HS <i>HS Code</i>	Jenis Barang <i>Description of Commodity</i>	Berat (Kg) <i>Weight (Kg)</i>	Nilai CIF (US\$) <i>CIF Value (US\$)</i>
(1)	(2)	(3)	(4)
3402901200	Oth anionic wash prep not wetting agents	42.546	718.339
3402901500	Oth organic surface active in liquid form, not wetting agents	8	1.195
3402901900	Oth wash prep or clean prep, incl bleach cleans or degreasing prep	104.455	564.377
3402909100	Wetting agents of anionic surface active preparations	6.386	72.465
3402909200	Anionic wash prep & clean prep, incl bleach, cleans-not liquid-not retail	1.798	10.031
3402909900	Oth wash/lean prep, incl bleach cleans oth than liquid-not for retail s	328.199	899.760
3403111100	Liquid lubricating oil prep, for treatm of textile, or oth material, co	762	12.920
3403111900	Oth liquid preprtion for the treatment textile or oth materials, cont	34	1.372
3403119000	Oth prep for the treatment of textile materials, oth than liquid, cont	1.645	1.058
3403191100	Liquid oil for aircraft engine cont petroils/oils obtain. bituminous m	23	2.048
3403191200	Oth liquid prep content silicone oil, cont petrole oils, or bituminous	35	587
3403191900	Oth liquid for other purposes cont petrol oil or bituminous mineral oi	4.556	11.778
3403199000	Oth lubricating prep cont petroleum oil	40.988	166.466
3403991100	Liquid oil for aircraft engine not cont petroleum oils or oils obtain	42	884
3403991200	Oth liquid prep content silicone oil cont petrol oil, or bituminous min	10	1.028
3403991900	Oth liquid for other purpose not cont petroleum oil or bituminous mine	25.176	212.781
3403999000	Preparat for treat of textile, leather oth mater, not cont petrol oil, no	33.569	215.125
3405100000	Polishes, creams & similar preparat for wear or leather	1	7
3405300000	Polishes & similar prep for coachwork, oth than metal polishes	99	4.331
3405401000	Abrasive lapping & honing, in the form of flour, scouring pastes & powde	1.724	10.237

Kode HS HS Code	Jenis Barang Description of Commodity	Berat (Kg) Weight (Kg)	Nilai CIF (US\$) CIF Value (US\$)
(1)	(2)	(3)	(4)
3405409000	Oth scouring pastes & powders & oth scouring preparations	7	475
3405909000	Oth polishes & cream, for footwear, furniture, floors	143	5.826
3505109000	Oth dextrans & oth modified starches	120.033	119.995
3505200000	Glues based on starches/dextrans	12	402
3506100000	Prods suitable for use as glues/adhesive for ret sale as glues/adhesi	4.322	72.406
3506910000	Adhesives based on polymers of heading 39.01 to 39.13 or on rubber	4.738	76.398
3506990000	Oth adhesives based on polymers of headings 39.01 to 39.13 or on rubbe	10.228	191.876
3507900000	Oth enzymes; prepared enzymes nes or include	1.809	3.379
3602000000	Prepared explosive, oth than propellent powders	19	845
3603001000	Semi-fuses, elemented caps, signal tubes	834.979	22.105.959
3603002000	Safety fuses or detonating fuses	114.993	1.592.178
3603009000	Oth safety fuses, detonat fuses, percussion detonat caps,igniters,elec	4.489.560	23.952.456
3604100000	Firecrackers and other fireworks	54.908	605.294
3606909000	Oth solid or semi-solid fuels, solidified alc & oth similiar prep fuel	798	43.569
3701200000	Photographic plates & film in the flat sensitised for instants print f	5	604
3704001000	Plate & film for x-ray,unexposed but not developed	21	2.072
3707909000	Oth chemical prep for photographic uses, put in measur portions, ready	29.116	126.615
3801100000	Artificial graphit,in the form of paste blocks,plates or oth semimanuf	39.065	113.736
3801900000	Oth artificial graphit;colloidal or semi graphite,pastes, blocks or pl	7	317
3802909000	Oth activat natural mineral prod,animal black include spent animal bla	240.751	450.666
3803000000	Tall oil, whether or not refined	129.475	353.403
3804009000	Oth residual lyes from woodpulp with or not concentrat,desugar / chemi	64.748	122.108

Kode HS HS Code	Jenis Barang Description of Commodity	Berat (Kg) Weight (Kg)	Nilai CIF (US\$) CIF Value (US\$)
(1)	(2)	(3)	(4)
3806100000	Rosin & resin acids	79.216	334.716
3806909000	Oth derivates rosin & resin acids thereo	65.157	246.597
3808930000	Oth fungicides, in aerosol container	192.209	387.847
3810100000	Pickling prep for metal surfac, soldering, brazing, welding powders	2.219	10.414
3810900000	Other prep of a kind used as cores or coating for weld electrodes or r	5.516	35.777
3811190000	Oth anti-knock preparations	179.632	515.953
3811219000	Additive for lubricat oils,cont petrol oil & oil obtain from bitumin,n	428	1.597
3811290000	Oth additive for lubricat oils,cont petrol oil & oil obtain from otmn	704.393	929.441
3811901000	Anti knock prep, rust preventativ & corrosion inhibitors	280.653	2.253.544
3811909000	Oth anti-knock prep.,for mineral oil liquid used as mineral oils	692.379	2.444.011
3812100000	Prepared rubber accelerators	151	4.651
3812200000	Compound plasticisers for rubber or plastics	32	414
3813000000	Prep. & charge for fire-extinguisher charged fire-extinguishing grenad	20.054	232.284
3814000000	Organic composite solvents & thinners, prepared paint or varnish remov	8	232
3815110000	Supported catalyst,with nickel/nickel compounds as the active substanc	306.963	1.920.322
3815190000	Oth supported catalysts	8	257
3815900000	Oth reaction initiators,reaction accelerators catalytic prep, nes or i	263.379	2.048.844
3816009000	Oth refractory cements	2.649	87.028
3818000000	Wafers/discs with silicon content	1	22
3819000000	Hyd brake fluid&oth for hyd trnsmssion whether or not cont<70% weight	108	2.801
3820000000	Anti-freezing preparations & prepared and prepared de-icing fluids	1.122	38.294
3822003000	Sterilisation indicator strips and tapes	20	2.695
3822009000	Oth diagnostic/lab reagents & prepared whether or not head 30.02 or 30	88	9.871

Kode HS <i>HS Code</i>	Jenis Barang <i>Description of Commodity</i>	Berat (Kg) <i>Weight (Kg)</i>	Nilai CIF (US\$) <i>CIF Value (US\$)</i>
(1)	(2)	(3)	(4)
3823199000	Oth industrial monocarboxylic fatty acid	47.057	287.195
3823709000	Oth industry fatty alcohols in the form of wax	999	2.753
3824400000	Prepared additives for cements, mortars or concretes	7.405.868	30.583.760
3824790000	Other mix cont halogenated, drv methane, ethane	151.221	738.827
3824901000	Ink removers, stencil correctors & oth, corrector fluids in package	19.858	118.318
3824904000	Composite inorganic solvents	358.131	1.517.763
3824906000	Preparations/ mixtures cont monosodium glutamate	5.697	23.458
3824909000	Mixtures of chemical, of a kind used in manufactured of foodstuff	554.205	1.932.267
3901103000	Oth linier Low Density Polyethylene in the form of liquids or pastes	1	368
3901109090	Oth linier Low Density Polyethylene in the form of liquids or pastes	196	6.189
3901909000	Oth polymers of ethylene in oth form	670	4.282
3902109000	Polypropylene in oth form	4.062	43.444
3903909000	Oth polymers of styrene in aquaeons dispersion	29.200	426.244
3904509000	Vinylidene chloride polymers in oth form	1	14
3905301000	Poly (vinyl alcohol) in aqueous dispersions	18.555	125.257
3905309000	Poly (vinyl alcohol) in other form	20.903	66.578
3906901900	Oth poly(methyl methacrylate) in oth form	17.270	153.600
3906909900	Oth sodium polyacrylate	372.631	3.732.218
3907303000	Epoxide resins in liquids/ pastes	2.462	20.237
3907309000	Epoxide resins in oth form	58.187	562.289
3907700000	Poly(lactic acid)	69	1.809
3907919000	Oth polyesters unsaturated in oth form	33	1.645
3907999000	Oth polyesters saturated in oth form	11	308
3908900000	Oth polyamides, oth than polyamide -6, -11,-12,-6,6,-6,9,-6,10 or -6,1	88	2.611
3909101000	Urea resins, thiourea resins in moulding compounds	18	517

Kode HS <i>HS Code</i>	Jenis Barang <i>Description of Commodity</i>	Berat (Kg) <i>Weight (Kg)</i>	Nilai CIF (US\$) <i>CIF Value (US\$)</i>
(1)	(2)	(3)	(4)
3909209000	Other melamine resins, except in moulding compounds	376.673	2.351.036
3909309000	Oth amino-resins in moulding compound	116	1.135
3909409000	Other phenolic resins, not in moulding compounds	3	86
3909500000	Polyurethanes	86	6.108
3910002000	Silicones in dispersions or in solutions	392	5.609
3910009000	Silicones not in dispersions or in solutions	403	6.119
3911900000	Polysulphides, polysulphones and oth product specified in Note 3 to th	29.377	78.982
3912310000	Carboxymethylcellulose & its salts	33.831	45.765
3912390000	Oth cellulose ethers, not carboxymethyl cellulose & its salts	12.581	79.277
3912909000	Other cellulose and its chemical derivatives in other form	123.979	456.932
3913900000	Alginic acid, its salts & esters	137.114	382.643
3914009000	Ion-exchanger base on polymer of heading 39.01 to 39.13, in primary f	8.448	160.599
3916102000	Rods, sticks & profile shape of polymer of ethylene	4	124
3917109000	Artificial guts (sausage casings) of cellulosic materials	44	2.063
3917210000	Tubes, pipes & hoses, rigid, of polymers of ethylene	611	2.954
3917220000	Tubes, pipes & hoses, rigid, of polymers of propylene	72	9.004
3917230000	Tubes, pipes & hoses, rigid, of polymers of vinyl chloride	7.000	129.280
3917290000	Tubes, pipes & hoses, rigid, of polymers of other plastics	1.454	117.966
3917310000	Flexible tubes, pipes and hoses having a minimum burst pressure of 27	12.147	649.673
3917321000	Sausage/ham casing, not reinforced or combined w/ oth material, w/o fitt	30	679
3917329000	Oth unflexible tube, pipe & hose, not reinforced or combined material, w/o	3.380	138.737
3917330000	Oth tube, pipe, not reinforced/ otherwise combined w/ oth material, w/ fit	4.380	69.005

Kode HS HS Code	Jenis Barang Description of Commodity	Berat (Kg) Weight (Kg)	Nilai CIF (US\$) CIF Value (US\$)
(1)	(2)	(3)	(4)
3917390000	Other tubes, pipes and hoses	105.981	806.555
3917400000	Fittings of plastics	34.454	237.325
3918109000	Wall or ceiling coverings of polymers of vinyl chloride	882	36.449
3918901100	Tiles of polyethylene	213	4.991
3918901300	Oth floor coverings of polyethylene	9	53
3918901900	Other floor coverings of other plastics	74	146
3918909100	Wall or ceiling covering of polyethylene	33.540	121.195
3918909900	Wall or ceiling coverings of other plastic	133	3.683
3919102100	Self-adhesive plate, sheet, film, foil, tape & strip, width=<20cm; polyethyle	42	869
3919102900	Self-adhesive plate, sheet, film, foil, tape & strip, width=<20cm; polyethyle	2.013	33.767
3919109000	Self-adhesive plate, sheet, film, foil, tape & strip, width=<20cm; oth plasti	5.529	98.170
3919901000	Self-adhesive plate, sheet, film, foil, tape & strip, width>=20cm; plymer vin	1	295
3919909000	Self-adhesive plate, sheet, film, foil, tape & strip, width>=20cm; oth plast	784	49.445
3920100000	Oth plate, sheet, film, foil & strip, ethylene polymer, non-cellular & not rei	7.220	45.219
3920200090	Oth plate, sheet, film, foil & strip, ethylene polymer, non-cellular & not rei	93	3.299
3920309000	Polymer styrene not used as an adhesive by melting; not ABS sheet	3.298	25.089
3920490000	Polymers of vinyl chloride tape; weight <6% of plasticisers	23	596
3920610000	Other acrylic polymer except poly(methyl methacrylate)	108	1.947
3920629000	Poly(ethylene terephthalate)	221	1.863
3920630000	Unsaturated polyesters	9	116
3920690000	Oth polyester, not polycarbonate, poly(ethylene terephthalate) & unsatura	11	333
3920919000	Other poly(vinyl butyral)	22	905
3920990010	Oth plate, sheet, foil & strip of phenolic resins, except phenol formald	24	1.082
3921119000	Plates, sheets, film, foil & strip, cellular, of polymers of styrene; not	1.803	83.508

Kode HS HS Code	Jenis Barang Description of Commodity	Berat (Kg) Weight (Kg)	Nilai CIF (US\$) CIF Value (US\$)
(1)	(2)	(3)	(4)
3921130000	Plates,sheets,film,foil&strip, cellular, of polymers of vinyl chlorid	698	30.171
3921191000	Plates,sheets,film,foil&strip, cellular, of regenerated cellulose; no	1	9
3921199000	Plates,sheets,film,foil&strip, cellular, of other plastics; not rigid	302	7.353
3921902000	Plates,sheets,film,foil&strip, of hardened proteins	169	2.554
3921909000	Other plates,sheets,film,foil&strip, of plastics	1.835	32.423
3922100000	Other plates,sheets,film,foil&strip, of plastics	52	3.730
3922901100	Parts of flushing cisterns, of plastics	64	10.169
3922901900	Other lavatory pans, flushing cisterns & urinals	139	108
3922909000	Similar sanitary ware, of plastics	27	820
3923100000	Similar sanitary ware, of plastics	5.793	73.233
3923219000	Aseptic bag reinforced w/ alum foil; width<315mm;length<410mm;ethylene	1.752	6.273
3923290000	Aseptic bag not reinforced w/ alum foil; width<315mm;length<410mm;ethy	4.252	43.991
3923309000	Other carboys, bottles, flasks & similar article	3.089	54.055
3923400000	Other carboys, bottles, flasks & similar article	5.513	86.415
3923500000	Stoppers, lids, caps and other closures	3.547	67.234
3923900000	Stoppers, lids, caps and other closures	4.758	253.452
3924100000	Oth articles for the conveyance/packing goods of plastics	18.434	81.314
3924909000	Other household articles&hygienic/toilet articles, of plastics	65	2.549
3925100000	Reservoirs,tanks,vats & similar contain. capacity <= 300 litres	449	2.160
3925200000	Doors, windows & their frames & threshold for doors	42	1.355
3925300000	Shutters,blind (include Venetian blinds) and similar articles and par	6	443

Kode HS <i>HS Code</i>	Jenis Barang <i>Description of Commodity</i>	Berat (Kg) <i>Weight (Kg)</i>	Nilai CIF (US\$) <i>CIF Value (US\$)</i>
(1)	(2)	(3)	(4)
3925900000	Oth builder ware plastic,not elsewhere specified or included	14.534	60.531
3926100000	Office or school supplies of plastics	87	1.279
3926206000	Articles of apparel used for protection from chemical,radiation/ fire;p	560	9.425
3926209000	Oth articles of apparel&clothing accessories;of plastics	956	35.497
3926300000	Fittings for furniture, coachwork or the like	162	6.625
3926902000	Fan & handscreen, frames & handles and parts	393	10.784
3926903900	Oth hygienic,medical & surgical articles ; of plastics	150	7.299
3926904200	Protective mask for use in welding & similar works	1.629	46.255
3926904900	Other safety and protective devices	6.584	155.809
3926905300	Transmission or conveyor belts or belting	496	1.535
3926905500	Plastic J-hooks or bunch blocks for detonators	9	993
3926905900	Other industrial articles, of plastics	2.764	72.804
3926909000	Cards for jewellery/small objects of personal adornment	162.979	1.719.939
4001101100	Centrifuge concentrat,containing ammonia >= 0.5%;natural rubber latex	9	1.452
4001102100	Centrifuge concentrat,containing ammonia < 0.5%;natural rubber latex	15	1.099
4001219000	Natural rubber in other forms	143	4.827
4001225000	Technically Specified Natural Rubber (TSNR) GP	2	130
4001291000	Air-dried sheets	15	1.087
4002110000	Styrene-butadiene rubber,Carboxilated styrene-butadiene rubber;in late	593.004	4.257.240
4002200000	Styrene-butadiene rubber,Carboxilated styrene-butadiene rubber;in othe	1	24
4002390000	Isobutene-isoprene (butyl) rubber (IIR), in other process	8	370
4002590000	Acrylonitrile-butadiene rubber (NBR), in latex form	114	828
4005910000	Solutions; dispersions oth than those of subheading 4005.10	30.836	173.375

Kode HS HS Code	Jenis Barang Description of Commodity	Berat (Kg) Weight (Kg)	Nilai CIF (US\$) CIF Value (US\$)
(1)	(2)	(3)	(4)
4005990000	Other compounded rubber,unvulcanised,in plates, sheets, & strip	2	88
4006900000	"camel-back" strip for retreading rubber tyres, unvulcanised	180	8.597
4008110000	Vulcanised rubber thread & cord.	111	3.965
4008190000	Other forms of cellular rubber	505	24.470
4008210000	Other forms of cellular rubber	14.306	72.229
4008290000	Other forms of non-cellular rubber	1.445	75.866
4009110000	Tube,pipe & hose,not reinforced/combined w/ oth material without fitt	943	42.252
4009120000	Tube,pipe & hose,not reinforced/combined w/ oth material without fitt	116	5.097
4009211000	Mining slurry suction&discharge hose, reinforce/combine w/ oth mtl,w/o	83	2.652
4009219000	Oth tube,pipe & hose,reinforced/combined w/ oth materials w/o fitting	138.055	4.167.859
4009221000	Mining slurry suction&discharge hose, reinforce/combine w/ oth metal,w	537	15.727
4009229000	Oth tube,pipe & hose,reinforced/combined w/ oth materials w/ fittings	40.447	781.140
4009311000	Mining slurry suction&discharge hose, reinforce/combine w/ textile,w/o	2	94
4009319000	Mining slurry suction&discharge hose, reinforce/combine w/ textile,w/o	1.089	23.160
4009329000	Mining slurry suction&discharge hose, reinforce/combine w/ textile,w/	1.268	39.195
4009419000	Mining slurry suction&discharge hose, reinforce/combine w/ oth mtrl,w/	59.822	1.003.215
4009421000	Mining slurry suction&discharge hose, reinforce/combine w/ oth mtrl, w	7.279	215.457
4009429000	Oth tube,pipe & hose,reinforced/combined w/ oth material, with fittin	429.831	8.076.619
4010111000	Conveyor belts/belting,reinforced with metal	729.236	3.998.492

Kode HS HS Code	Jenis Barang Description of Commodity	Berat (Kg) Weight (Kg)	Nilai CIF (US\$) CIF Value (US\$)
(1)	(2)	(3)	(4)
4010119000	Conveyor belts/belting, reinforced with metal	161.454	950.938
4010121000	Conveyor belts/belting, reinforced with textile material	117.030	544.619
4010129000	Conveyor belts/belting, reinforced with textile material	106.734	512.562
4010199000	Other conveyor belts/belting, reinforced with other material	223.715	1.587.678
4010310000	V-belts, V-ribbed of an outside circumference >60cm and <=180cm	19.677	497.267
4010320000	V-belts, oth than v-ribbed, of an outside circumference >60cm and <=180	1.533	7.668
4010330000	V-belts, V-ribbed, of an outside circumference >180cm and <=240cm	610	2.631
4010340000	V-belts, oth than v-ribbed, of an outside circumference >180cm and <=24	70	2.807
4010350000	Endless synchronous belt, of an outside circumference >60cm and <=150cm	4.763	54.326
4010390000	Oth transmission belts/belting	363.265	2.777.084
4011209000	New pneumatic tyre, of rubber used on buses/lorries, width >=450mm	12.270	57.034
4011500000	New pneumatic tyres, of rubber of a kind used on bicycles	97	3.120
4011620000	New pneumatic tyres, of rubber used on agricultural/forestry vehicle&ma	132	865
4011630000	New pneumatic tyres, of rubber, rimsize < 61 cm, used on const/ind. vehic	14.349	94.288
4011690000	New pneumatic tyre, of rubber, used for oth purpose	5	283
4011920000	New pneumatic tyre, of rubber, used for oth purpose	484.676	5.070.592
4011941000	Oth new pneumatic tyre, rubber, rimsize >= 61cm, used on mach of heading 8	254.655	2.732.964
4011949000	Oth new pneumatic tyre, of rubber, rimsize >=61cm, used for oth. purpos	4.155.479	36.597.229
4011991000	Oth new pneumatic tyre, of rubber, used on vehicles of chap.87	4.935.676	46.507.618

Kode HS <i>HS Code</i>	Jenis Barang <i>Description of Commodity</i>	Berat (Kg) <i>Weight (Kg)</i>	Nilai CIF (US\$) <i>CIF Value (US\$)</i>
(1)	(2)	(3)	(4)
4011992000	Oth new pneumatic tyre,of rubber, used on mach of heading 84.29/84.30	154.386	1.083.976
4011999000	Oth new pneumatic tyre,of rubber, used for oth, width<450mm	2.006.109	14.805.181
4012110000	Retreaded tyres,used on motor cars	3	144
4012199000	Retreaded tyres,used for oth purposed	177	9.593
4012901200	Used pneumatic tyres,used on oth purpose , oth than buffed tyres	58	3.128
4012908000	Tyre flaps	36.896	210.220
4012909000	Oth retreaded/used pneumatic,solid/ cushion tyres, of rubber	3.869	262.007
4013200000	Inner tubes,of rubber,used on bicycles	79	5.432
4013902000	Inner tube,of rubber,used on motorcycle	6.700	4.953
4013904000	Inner tube,of rubber,used on aircraft	1	139
4013909900	Oth inner tube,of rubber,suitable for fitting to tyres of width>450mm	105.426	593.539
4014100000	Sheath contraceptives	1	66
4015110000	Gloves, mittens & mitts, for surgical	4	920
4015190000	Gloves, mittens & mitts, for other purposed	67	11.608
4015900000	Gloves, mittens & mitts, for other purposed	9	1.099
4016911000	Mats	2.171	60.732
4016919000	Oth floor coverings	1.746	26.899
4016929000	Other erasers	4.448	78.470
4016931000	Gasket,washer&seal used to insulate the terminal lead of electrolytic	4.066	399.570
4016939000	Oth gaskets, washers & oth seals	614.575	17.634.250
4016940000	Boat/ dock fenders,whether/ not inflatable	29.850	219.238
4016950000	Oth articles of vulcanised rubber, inflatable	695	23.663
4016991100	Oth articles of vulcanised rubber, inflatable	27.364	720.846
4016991200	Oth articles of vulcanised rubber, inflatable	70	1.688
4016991900	Oth parts & access for vehicle of rubber of chapter 87	53	7.245

Kode HS <i>HS Code</i>	Jenis Barang <i>Description of Commodity</i>	Berat (Kg) <i>Weight (Kg)</i>	Nilai CIF (US\$) <i>CIF Value (US\$)</i>
(1)	(2)	(3)	(4)
4016992000	Parts & access of rotochutes of heading 88.04	318	22.494
4016993000	Rubber bands	374	11.050
4016995100	Rubber rollers	8.103	31.466
4016995900	Oth article,used in machinery/mechanical /electrical appliances/for ot	17.290	631.763
4016996000	Rail pad, of rubber	365	11.538
4016997000	Structural bearings including bridge bridge bearings, oth than rail pa	2.599	9.768
4016998000	Structural bearings including bridge bridge bearings, oth than rail pa	5.619	113.146
4016999000	Structural bearings including bridge bridge bearings, oth than rail pa	31.865	991.189
4017000000	Oth articles of vulcanised rubber for oth purposed	44.523	938.326
4101200000	Other hard rubber in all form,include waste & scrap, articles of hard	93	4.630
4101900000	Whole hide & skin,of a weight >16 kg,not pre-tanned	815	10.865
4201000000	Saddlery & harness for any animal of any materials	1	59
4202119000	Trunk,suit,vanity,executive,brief-cases with outer surface of leather	77	3.438
4202121000	Trunk,suit,vanity,executive,brief-cases with outer surface of leather	10	462
4202129000	School satchel with outer surface of plastics/textile materials	131	5.699
4202220000	Hand bag with outer surface of plastic sheeting or of textile material	20	1.580
4202290000	Hand bag with other outer surface	166	6.103
4202390000	Artcl in pocket/hand bag with outer surf ace of plastics or of textile	8	357
4202929000	Other articles with outer surface of plastic or of textile materials	195	4.021
4202999000	Oth than trunk, suit-cases,handbags, & similar containers	47	1.289
4203291000	Protective work gloves of leather or of composition leather	179	2.263

Kode HS HS Code	Jenis Barang Description of Commodity	Berat (Kg) Weight (Kg)	Nilai CIF (US\$) CIF Value (US\$)
(1)	(2)	(3)	(4)
4203299000	Oth gloves, mittens & mitts of leather or of composition leather	258	2.055
4203300000	Belts & bandoliers of leather or of composition leather	197	3.402
4203400000	Oth clothing access of leather or of composition leather	1.864	10.753
4205001000	Oth articles of leather or of composition leather, boot laces ; mats	5	455
4205002000	Oth articles of leather, industrial safety belt & harnesses	98	1.746
4205004000	Oth articles of a kind used in machinery or mechl applience or for ot	8	277
4205009000	Oth articles of leather oth than boot laces,safety belt & leather stri	198	2.424
4403209090	Other than wood of coniferous in the rough, not treated	3.176.331	124.496
4412310000	Oth plywood,consisting solaly <6mm thinkness w/ at least one outer	150.470	108.828
4412390000	Oth plywood consisting solely of sheets of wood of each thick < 6 mm	848.620	562.174
4414000000	Wooden frames for paintings, photographs mirrors or similar objects.	1	111
4415100000	Cases, boxes, crates, drums & similar packings; cable-drums	31	563
4417000000	Casks,barrels,vats,tubs&other coopers products & parts thereof, of woo	171	2.918
4421903000	Wooden pegs or pins for footwear	1	58
4502000000	Natural cork,debarked or roughly squared or in rectangular (includ sq	60	2.644
4504900000	Other agglomerated cork and articles of agglomerated cork	41	634
4706910000	Mechanical pulps of fibres derived from recovered paper or paperboard	26.149	213.176
4801001000	Newsprint, in rolls or sheets. weighing not more than 55 g/ m2	124.351	98.416
4801009000	Newsprint, in rolls or sheets. weighing more than 55 g/ m2	1	2
4802100000	Hand-made paper and paperboard	73	1.714
4802619000	Oth Paper,fibres>10%,oth aluminium paper , banknotes,printing,writing,	33	1.101

Kode HS <i>HS Code</i>	Jenis Barang <i>Description of Commodity</i>	Berat (Kg) <i>Weight (Kg)</i>	Nilai CIF (US\$) <i>CIF Value (US\$)</i>
(1)	(2)	(3)	(4)
4802629000	Oth paper, fibres, for other purpose, in sheets with 435< one side <297	250	4.095
4802690000	Oth paper, fibres, for other not purpose, of fibres>10%, paper in roll	2	83
4803009000	Oth of cellulosa wading&tissue paper/ toilet/ facial tissue stock&simil	17.021	67.366
4804311000	oth kraft paper and paperboard, weighing 150 g/m, unbleached	2	280
4805400000	Filter paper and paperboard	10	385
4810229000	Light weight coated paper; Oth Elect, cardiograph, Ultrasonograph, etc	1	73
4810299000	Oth paper of a kind used for printing, oth electradiograp, ultrasonograp	134	2.070
4811419000	Gummed/ adhesive paper&paperboard, oth self-adhesive, in other size	3	68
4811499000	Oth gummed or adhesive paper&paperboard, in other size	1	68
4811599000	Oth paper coated, impregnated/ covered with plastic, unbleached, rect<15x3	325	836
4811909000	Oth paper, paperboard, cellulose wadding web of cell fibr roll<15cm, rec	496	7.390
4812000000	Filter blocks, slabs&plates, of paper pulp	24	1.360
4813900000	Cigarette paper, in the form in rolls of a width not exceeding 5 cm	50	325
4814900000	window transparencies of paper	12	23
4816900000	Other self-copy paper (other than of 48.09)	8	171
4818200000	Handkerchiefs, cleansing or facial tissues & towels	153	2.686
4818900000	Other articles of apparel & clothing, of paper pulp, paper	12	345
4819100000	Cartons, boxes & cases, of corrugated paper or paperboard	60	2.959
4819200000	Folding cartons, boxes&cases, of non-corrugated paper or paperboard	35	1.749
4819400000	Other sacks and bags, including cones	22	586

Kode HS HS Code	Jenis Barang Description of Commodity	Berat (Kg) Weight (Kg)	Nilai CIF (US\$) CIF Value (US\$)
(1)	(2)	(3)	(4)
4819600000	Box files,letter trays,storage boxes& similar articles,used in offices	54	888
4820100000	Registers,account books,note books,order books,diaries &similar artic	568	18.104
4820200000	Exercise books	40	899
4820300000	Binders(other than book covers),folders and file covers	320	7.350
4820400000	Manifold business forms& interleaved carbon sets	3	84
4820900000	Other exercise book,binders,manifold, albums	281	37.842
4821101000	Printed,labels of a kind for jewelery, incl objects personal carried i	1	13
4821109000	Printed,oth labels of a kind for jewel ,incl objects personal carried	1.018	19.174
4821901000	Oth printed,labels of a kind for jewel ,incl objects personal carried	441	6.665
4821909000	Oth printed,oth labels of a kind for jewell incl objects personal car	208	11.052
4823200000	Other bobbins,spools,cops & similar	598	15.385
4823401000	Othert filter paper in rolls or sheets	9	1.717
4823409000	Oth rolls,sheets&dials,printed for self-recording apparatus	1.315	40.915
4823700000	Mouldad or pressed articles of paper pulp	2.768	80.774
4823902000	Display cards for jewellery,incl objects personal carried in pocket,i	5	500
4823907000	Fans & handsscreen	6	219
4823909000	Fans & handsscreen	877	21.407
4901100000	Printed books,brochures and similar prin in single sheets, whether or	178	4.405
4901991000	Educational, technical, scientific, historical or cultural books	961	38.387
4901999000	Oth printed books,brochures, and similar printed	1.347	40.366
4902900000	Newspapers,journals & periodicals appearing at least four times a week	50	807
4905910000	Maps & hydrographic/similar charts of all kinds,in book form	47	5.158

Kode HS <i>HS Code</i>	Jenis Barang <i>Description of Commodity</i>	Berat (Kg) <i>Weight (Kg)</i>	Nilai CIF (US\$) <i>CIF Value (US\$)</i>
(1)	(2)	(3)	(4)
4905990000	Other maps&hydrographic or similar charts of all kinds	86	8.374
4906001000	Plans&drawings,including photographic reproductions on sensitised pape	160	5.015
4907004000	Stock,share/bond certificates&similar documents of title; cheque forms	40	272
4907009000	other similar stamps of current/new issue in the country in which they	47	320
4908100000	Transfers (decalcomanias), vitrifiable	44	838
4908900000	Other transfers (decalcomanias), vitrifiable	1.907	44.955
4909000000	Printed/illustrated postcards, card greetings, messages/announcements	4	195
4910000000	Calendars of any kind,printed,including calendar blocks.	228	4.258
4911100000	Calendars of any kind,printed,including calendar blocks.	735	17.148
4911913000	Other wall picture & diagrams for instructional purposes	52	174
4911919000	Other picture, designs & photograph	368	4.556
4911991000	Printed card for jewellery,small object personal adorenment/ articles i	13	782
4911999000	Oth printed card, printed labels, educational printed on a set of card	1.490	36.859
5110000000	Yarn,coarse animal hair/of horsehair wether not put up for retail sale	13	747
5402320000	Textured yarn of nylon/oth polyamides measuring single yarn > 50 tex	35	908
5402390000	Other texture synthetic filament yarn	92	1.003
5402450000	Oth yarn, single, with a twist or not<50 turn/m; oth, of nylon/oth pol	10	1.209
5404900000	Synthetics other than filaments exceeds <1 mm, width <= 5 mm	20	1.400
5501100000	Synthetic filament tow of nylon or other polyamides	242	19.029
5503190000	Synthetic staple fibres of nylon or othr polyamides of oth than aramid	7.756	194.394
5503400000	Synthetic staple fibres of polypropylene	8.811	61.194

Kode HS HS Code	Jenis Barang Description of Commodity	Berat (Kg) Weight (Kg)	Nilai CIF (US\$) CIF Value (US\$)
(1)	(2)	(3)	(4)
5503900090	Synthetic staple fibres of other : other than viscose rayon	6.872	115.916
5509120000	Multiple/cabled yarn cont>=85% by by weight of staple fibre of nylon/oth	742	4.960
5515990000	Oth woven fabrics mixed mainly/solely man-made filaments	4	564
5603940000	Non woven of oth m-m-f, weight=<150g/m2	283	6.267
5604100000	Rubber thread & cord, textile covered & the like head 5404/5405	14	782
5604900000	Rubber thread & cord, textile covered & the like head 5404/5405	134	11.549
5607290000	Oth binder/baler twine of sisal/oth textile fbrs of genus agave	51	128
5607490000	Oth binder/baler twine of polyethylene/polypropylene	4.083	40.500
5607501000	V-belt cord of man-made fibres treated resorcinol formaldehyde>=10000	221	30.102
5607509000	Oth v-belt cord of m-m-fibres treated resorcinol formaldehyde>=10000 dc	2.056	38.785
5607909000	Oth twine, cordage, ropes & cables	115	15.604
5608199000	Oth net bags of man-made textile materials	52	1.461
5608900000	Oth net bags of man-made textile materials	316	7.370
5609000000	Articles of yarn, strip/ the like of head 5404/5405, twine, cordage, rope/c	35.437	223.024
5704900000	Oth textile tiles, having a surface <= 0,3m, felt, no tufted/flocked, mad	86	9.379
5804290000	Mechanically made lace of man-made fbrs not imprgntd, oth of head 6002-	4	168
5806101000	Woven pile fabrics of silk other than goods of head 5807	5	1.047
5806200000	Woven pile fabrics of other than silk/cotton other than goods of head	127	2.934
5806329000	Backing of man-made fibres for electrical insulating paper	1	260
5806399090	Other woven fabrics of silk oth than goods of head 5807	7	863

Kode HS HS Code	Jenis Barang Description of Commodity	Berat (Kg) Weight (Kg)	Nilai CIF (US\$) CIF Value (US\$)
(1)	(2)	(3)	(4)
5807100000	Woven Labels, badges, and similar articles, not embroidered	1	101
5807900010	Non woven Labels, badges, and similar articles, not embroidered	904	6.542
5807900090	Labels, badges, and similar articles of other textile materials, not embroidered	10	101
5810920000	Embroidery of man-made fibres with visible ground, in piece, in strip, in	1	281
5810990000	Embroidery of other textile materials with visible ground, in piece, in	32.000	1.010
5901100000	Textile fabrics coated with gum/amylaceous used for covers books and the like	1	1
5901902000	Prepared painting canvas	14	213
5902109000	Chafers fabrics, rubberised of nylon not nylon-6 yarn	14	798
5903200000	Textile fabrics impregnated, coated, covered with polyurethane, not 5902	35	2.246
5906100000	Adhesive tape of a width ≤ 20cm, other than of heading 5902	86	1.487
5906910000	Other rubberised textile fabrics, knitted /crocheted, not heading 5902	14	580
5906999000	Other rubberised textile fabrics, not knitted/crocheted, not heading 5	8	1.132
5909001000	Fire hoses	3	19
5910000000	Transmission or conveyors belts or belting, of textile material	4	801
5911100000	Textile fabrics, felt & felt-lined woven for card clothing or technical	109	1.922
5911909000	Other Textile products and articles for technical uses	1.383	22.078
6001101000	Long pile fabrics, bleached, mercerised, knitted/crocheted	99	2.400
6004900000	Knitted/croch. fabrics; elastomeric > 20%, width > 30cm, rubber thread, not 6	105	1.872
6006900000	Other knitted/crocheted fabrics of other material	27	352

Kode HS HS Code	Jenis Barang Description of Commodity	Berat (Kg) Weight (Kg)	Nilai CIF (US\$) CIF Value (US\$)
(1)	(2)	(3)	(4)
6101200000	Men's/boy's ovr coats,car coat,capes, knitted/crochtd of cotton	59	2.975
6101300000	Men's/boy's ovr coats,car coat,capes, knitted/crochtd of man-made fibre	30	1.256
6104330000	Women's/ girl's jackets&blazers of synthetic fibres, knitted/crocheted	25	587
6104410000	Women's/ girl's dresses of wool/fine animal hair, knitted/crocheted	11	285
6104520000	Women's/ girl's skirts÷d skirts of cotton, knitted/crocheted	2	134
6104590000	Women's/ girl's skirts÷d skirts of oth textile material, knitted/c	148	4.231
6105900000	Men's/boy's shirts of other textile materials fibres, knitted/crochete	43	3.126
6109101000	T-shirts, singlet&oth vests of cotton, knitted/crocheted for men/boys	114	2.889
6109909000	T-shirts,singlet&oth vests of oth txtile materials, knitted/croch for w	48	3.445
6110200000	Jerseys,pullovers,cardigans,waistcoat of cotton, knitted/crocheted	2	242
6110300000	Jerseys,pullovers,cardigans,waistcoat of man-made fibres, knitted/croc	2	295
6110900000	Jerseys,pullovers,cardigans,waistcoat of other textile materials, knit	1	195
6113002000	Divers' suits,made up of knitt/cochet, fabrics of heading 5903, 5906,5	63	2.494
6114900000	Oth garments of oth textile materials, knitted/crocheted	6	250
6115299000	Oth panty hose&tights of oth textile materials, knitted/crocheted	1	5.090
6116990000	Gloves,mittens,of oth textile materials not impregn coated plastics/ru	9	2.441
6201930090	Men's/boys' wind-cheaters,wind-jackets of man-made fibr oth thn of hea	4	376
6203390010	Men's/boy's jackets&blazers of other textile material, not knitt/croch	33	1.981
6203390090	Men's/boy's jackets&blazers of other textile material, not knitt/croch	167	7.513
6203429000	Men's/boy's trousers, breeches&shorts of cotton, not knitted/crocheted	13	455

Kode HS HS Code	Jenis Barang Description of Commodity	Berat (Kg) Weight (Kg)	Nilai CIF (US\$) CIF Value (US\$)
(1)	(2)	(3)	(4)
6204490010	Female's dresses of artificial fibres	8	910
6204490090	Female's dresses of oth textiles, not silk and not by traditonal batik	16	379
6204630010	Female's trousers/shorts/etc of synthtic fibers for clothing aviator	12	136
6204690010	Female's trousers/shorts/etc of oth wool or fine animal hair and cotto	1	245
6205900090	Male's shirts of man-made fibres	21	892
6206300000	Female's blouses/shirts/shirt blouses of wool/fine animal hair	5	183
6209302000	Babies' suits, pants & same items of synthetic fibres	78	4.497
6210101000	Babies garments & clothing acc of oth textiles, not cotton/synthetic f	4	124
6210209000	Oth garmnt of subhead 620111-620119, for protective work from oth haza	3	433
6210301000	Oth garmnt of subhead 620111-620119, for protective work from oth haza	8	491
6210500000	Oth male garmnt of 5602/03:5903/06/07 for protect work from oth hazard	38	2.874
6211490000	Oth female's garmnt of man-made fibres not for subhead 62114310-621143	5	321
6216001000	Protective work gloves, mittens & mitts	6	1.180
6302229000	Oth bed linen of man-made fibres of woven fabrics, printed	8	205
6302990000	Oth linen not for bed, table, toilet & kitchen of oth textiles	3	180
6305339000	Sack&bag of polyethylene/polypropylene strip, not knitted/crocheted/no	30	30
6306199000	Tarpaulins, awnings & sunblinds of oth textiles, not coir fibres/cotto	21	1.995
6307200000	Life-jackets & life-belts	99	6.594
6307906000	Surgical masks	103	35.425
6309000000	Worn clothing & oth worn articles.	36.049	775.955
6402990000	Oth diving boots cover the ankle not incorp protct mtal toe-cap, rubbe	2	194

Kode HS HS Code	Jenis Barang Description of Commodity	Berat (Kg) Weight (Kg)	Nilai CIF (US\$) CIF Value (US\$)
(1)	(2)	(3)	(4)
6403199000	Sports footwear not fitted with spikes/ bowling/wrstling/weight liftin	16	3.022
6403200000	Footwear, outer soles of leather, uppers of leather straps accros,inst	1	147
6403400000	Oth footwear incorp protect metal toe cap with upper of leathers	34	6.142
6403590000	Oth footwear with outer sole of leather, not covering the ankle	66	2.788
6403990000	Oth footwear, not for sprts/incorp metal toe- cap protect, not covering	3	790
6404119000	Sports footwear not fitted with spikes/ wrstling/weight lifting/the li	3	246
6405100000	Oth footwear, with uppers of leather/ composition leather	1	206
6405900000	Oth footwear, with upper of ith leather/ composition leather/textiles	94	1.982
6406200000	Parts of footwear with outer soles & heels, of rubber/plastics	19	186
6406991100	Oth parts of footwear of oth materials not for gaiters/leggings/same i	23	223
6406992100	Oth parts of footwear of oth materials not for gaiters/leggings/same i	429	7.051
6406999000	Oth parts of footwear of oth materials not for gaiters/leggings/same i	49	680
6504000000	Hats&oth headgear/plaited by assembling strips of any material, trimme	12	284
6505900000	Oth hats&oth headgear, not for hair-nets /religious purposes, knitted/	773	14.027
6506102000	Industrial safety & firefighters helmets , excl steel helmets whether/	228	5.690
6506109000	Oth safety headgear, not for motocyclist /industrial/firefighters/stee	638	9.921
6506999000	Oth headger of oth materials, not furskin	53	1.694
6507000000	Head-band,lining,cover,hat foundation, hat frame,peak&chinstrap,for he	619	10.350
6702100000	Artificial flower, foliage, fruit, & parts thereof of plastics	85	11.065

Kode HS <i>HS Code</i>	Jenis Barang <i>Description of Commodity</i>	Berat (Kg) <i>Weight (Kg)</i>	Nilai CIF (US\$) <i>CIF Value (US\$)</i>
(1)	(2)	(3)	(4)
6801000000	Setts, curbstones & flagstones, of natural stone (except slate)	68	3.179
6802290000	Oth monumental/building stone of granite with not polished slabs	200	14
6804100000	Millstones & grindstones for milling, grinding & pulping	789	12.931
6804210000	Oth millstone/grindstone for grinding of agglomerated synthetic/natural di	44	1.487
6804220000	Oth millstone/grindstone of oth agglomerated abrasives/crystals for grinding wheels	139	6.834
6804230000	Oth millstone/grindstone of natural stone for grinding wheel&the like	195	1.145
6804300000	Hand sharpening/polishing stones	13	757
6805100000	Natural/artificial abrasive powder/grain on a base of woven textile	26	641
6805209000	Natural/artificial abrasive powder/grain on a base of paper/paperboard	233	4.183
6805300010	Natural/artificial abrasive powder/grain on a base of polishing discs	18	2.104
6805300090	Natural/artificial abrasive powder/grain on a base of oth materials,	776	13.318
6808000000	Articles of asphalt/of similar material of oth tiles, not in rolls	14	248
6810910010	Concrete building piles for building or civil engineering	58.999	109.798
6811400000	Oth prefabricated structural components, reinforced or not	135	2.224
6811830000	Floor or wall tile of cellulose fibre-cement, not containing asbestos	128	3.645
6811890000	Floor or wall tile of cellulose fibre-cement, not containing asbestos	195	4.335
6812809000	Oth articles of crocidolite fibres	202	5.475
6812920000	Paper, millboard and felt of oth crocidolite fibres	1	16

Kode HS <i>HS Code</i>	Jenis Barang <i>Description of Commodity</i>	Berat (Kg) <i>Weight (Kg)</i>	Nilai CIF (US\$) <i>CIF Value (US\$)</i>
(1)	(2)	(3)	(4)
6813200000	Oth fabricat asbes fibres of oth croci, not fabricate/floor/wall tiles	871	24.421
6813810000	Brake lining&pad of friction material&article,not containing asbestos	14.986	353.742
6813890000	Oth thn brake lining&pad of friction material&article,not containing a	120.106	2.994.997
6814100090	Worked mica&article of mica,agglomerated ,plates	39	4.113
6815910000	Articles of stone, contents magnesite, dolomite/chromite	585	3.804
6815990000	Oth articles of stone,oth thn content magnesite,dolomite/chromite	193	12.432
6901000000	Bricks,blocks,tiles & oth ceramic goods of siliceous fossil meals/of s	98	4.916
6902200000	Goods of siliceous cont by weight,singly or together alumina,silika,or	17.930	52.428
6903200000	Oth refractory ceramic goods cont by weight,alumina/silica, or a mixtu	19	514
6903900000	Oth refractory ceramic goods cont by weight, oth metal compound > 50%	768	8.547
6905909000	Chimney-pot,cowl,chimney liner, architect ornament&oth ceramic constr	120	3.526
6909190000	Oth ceramic wares for laboratory, chemical/oth technical uses	73.850	128.202
6909900000	Oth thn ceramic wares for laboratory, chemical/oth technical uses	105	1.303
6911100000	Tableware & kitchenware of porcelain/ china	45	517
6914900000	Oth ceramic articles of oth than porcelain/china	3.174	19.134
7001000000	Cullet & oth waste & scrap of glass; glass in the mass	19	326
7002100000	Glass in balls	3	1.257
7002200000	Glass in rods	150	2.944
7002311000	Fused quartz/oth fused silica for vacuum tubes	30	180
7002319090	Glass in ball,tube of fused quartz/oth fuse silica,oth thn boro silict	24	1.986

Kode HS <i>HS Code</i>	Jenis Barang <i>Description of Commodity</i>	Berat (Kg) <i>Weight (Kg)</i>	Nilai CIF (US\$) <i>CIF Value (US\$)</i>
(1)	(2)	(3)	(4)
7002399090	Oth glass having linear coeff. 0-300c oth thn vacum&boro silict glas t	7	329
7004201000	Optical drawn,blown glass,not optically worked opacified, flashed, abs	1	391
7007111000	Toughened (tempered) safety glass suitable for vehicles of chapter 87	565	7.645
7007113000	Toughened (tempered) safety glass suitable for railway/tramway, chap 8	212	3.183
7007191000	Toughened (tempered) safety glass suitable for machine of head 84.29/8	1.127	31.055
7007199000	Toughened (tempered) safety glass suitable for oth machinery	9	276
7007211000	Laminated safety glass suitable for vehicles of chapter 87	512	11.868
7007212000	Laminated safety glass suitable for aircraft/spacecraft of chapter 88	67	1.837
7007291000	Laminated safety glass suitable for machine of head 84.29/84.30	60	1.950
7007299000	Laminated safety glass suitable for oth machinery	404	7.375
7008000000	Multiple-walled insulating units of glass.	182	6.234
7009100000	Rear-view mirrors for vehicles	5.143	124.204
7009910000	Glass mirros, unframed	886	16.459
7009920000	Glass mirros, framed	36.482	285.761
7010909000	Oth bottles for intravenous fluids of glass	1.348	8.037
7011109000	Glass envelops for electric lighting oth than stem	1.632	35.120
7011900000	Oth glass envelopes, bulbs,tubes,open, glass parts thereof,without fit	403	2.974
7013280000	Stemware drinking glasses, neither glass-ceramics nor lead crystal	29	758
7013370000	Other drinking glasses, neither glass-ceramics nor lead crystal	10	174
7013910000	Other glassware of lead crystal	2	273
7013990000	Other glassware of not lead crystal	177	2.513
7014001000	Signalling glassware&optical element for motor vehicles,not thse of he	5	151

Kode HS <i>HS Code</i>	Jenis Barang <i>Description of Commodity</i>	Berat (Kg) <i>Weight (Kg)</i>	Nilai CIF (US\$) <i>CIF Value (US\$)</i>
(1)	(2)	(3)	(4)
7014009010	Other signalling glassware & optical elements of glass, not optically	10	323
7014009090	Other signalling glassware & optical elements of glass, not optically	1.790	35.197
7017109000	Laboratory or pharmaceutical glass of fused quartz or oth fused silica	32	1.722
7017200000	Laboratory, hygienic/ pharmaceutical with coef< 5x10-6/kelvin, 0 - 3000	1	5
7017900000	Laboratory,hygienic/ pharmaceutical glassware,nor fused quartz/fused si	7.426	81.807
7018100000	Laboratory,hygienic/ pharmaceutical glassware,nor fused quartz/fused si	3	111
7018200000	Glass microspheres <=1mm in diameter	25.624	60.298
7018900000	Glass eyes, not prsthtc artcls, ornamnt of lamp-worked glass,not imitt	45	429
7019199000	Sliver of glass fibres	510	41.039
7019310000	Mats of glass fibres	4	311
7019391000	Asphalt/ coal-tar impregnatd glass-fibre outerwrap for pipelines	53	2.459
7019399000	Mattresses,boards and similar nonwoven products of glass fibres	1.097	27.508
7019590000	Oth woven fabric,of a width > 30 cm	48	6.158
7019909000	Other articles of glass fibres	84	6.184
7020001900	Glass moulds for other purposes	313	8.329
7020009000	Evacuated tubes for solar energy collectors	4.512	103.154
7104900000	Other synthetic precious/semi stones, worked,roughly shapped	7	1.468
7109000000	Base metals/silver,clad with gold not further worked than semi-manufac	19	560
7113119000	Jewellery of silver	26	2.479
7113191000	Parts of jewellery of other precious met	1	685
7113199000	Jewellery of other precious metal	29	8.310
7114110000	Articles of silversmiths wares of silver whether or not plated or clad	2	116
7115100000	Catalysts of platinum, in the form of wire cloth or grill	1	54
7116200000	Articles of precious/semi-precious stones(natural/synthetic/reconstruc	8	1.677

Kode HS HS Code	Jenis Barang Description of Commodity	Berat (Kg) Weight (Kg)	Nilai CIF (US\$) CIF Value (US\$)
(1)	(2)	(3)	(4)
7117119000	Cuff-links and studs of base metal whether/not plated with precious me	15	2.662
7117191000	Bangles of base metal, whether or not plated with precious metal	10	424
7117199000	Parts of oth imitation jewellery of base metal,whether/not plated w/ p	11	1.113
7117901000	Parts of oth imitation jewellery of base metal,whether/not plated w/ p	28	827
7117902000	Other bangles	2	692
7118101000	Silver coin, not being legal tender	3	178
7202910000	Ferro-titanium and ferro-silico-titanium	72	2.071
7202990000	Other ferro-alloys	20	437
7205290000	Powder of pig iron, spiegeleison, iron or steel (oth than alloy steel)	672.000	361.907
7207129000	Oth semi-finished iron/non-alloy cont.< 0,25% carbon ,rectnglr,not squ	2	143
7207190000	Oth semi-finished iron/non-alloy cont.< 0,25% of carbon	16	65
7207209900	Oth semi-finished iron/non-alloy cont.by weight 0,25%<=carbon<=0,6%	1.952	2.709
7208259000	Flat-rolled iron/nas,pickled,hot rolled wdh>600 mm,thick>=4.75mm for	151.495	206.359
7208510000	Flat-rolled iron/nas, width>600 mm, of a thickness>10 mm,hot rolled	59.711	92.571
7208900000	Other Flat-rolled iron/nas	70	3.207
7209150000	Flat-rolled in coils,cold-rolled width>600mm,thickness>3 mm	74	4.385
7209260010	Flat of iron/non-alloy, not coil,cold rolled,1mm<thickness<3mm,width=<	17.911	28.704
7209909000	Flat of iron/non-alloy, cold-rolled, other than corrugated form	739	1.268
7210309000	Flat-rolled of iron/nas,crbon<0.6%plated with elctrolitically,1.5mm<th	58.430	278.366
7211131000	Roll-on 4 face/in closd box,HR,notclad, hoop&strip,150 mm<width<400mm,	20	493
7212109000	Flat-rolled,iron/nas,plated w/ tin,clad, width<=400mm,hoop&strip	3	374
7212209000	Oth flat-rolled,iron/nas, electroltclly zinc	104	3.044

Kode HS HS Code	Jenis Barang Description of Commodity	Berat (Kg) Weight (Kg)	Nilai CIF (US\$) CIF Value (US\$)
(1)	(2)	(3)	(4)
7212409000	Flat-rolled iron/ not alloy, other shape, painted, varnished/coated wit	36.284	9.628
7213100090	Containing indentations,ribs,grooves of circular crosssection <= 50 mm	32	161
7213910000	Other bars, rods, hot-rolled , in irreg. of free-cutting steel	117	593
7214101900	Oth bars,rods of iron, non-alloy steel forged,carbon<0.6%,not circular	4.910	23.756
7214102900	Oth bars,rods of iron, non-alloy steel forged,carbon >= 0.6%,not circu	1.125	820
7214999020	Oth. carbon, other than of circular cross-sect:shaft bars; manganese s	58	3.998
7214999090	Oth.Than Concrete steel, Shaft bars, manganes steel	1.348	5.085
7215100000	Oth bars & rods of iron/non-alloy steel free-cutting steel,cold-formed	4.076	2.479
7215900010	Oth bars & rods of iron/non-alloy steel, cont.carbon<0.6%,not for conc	316	827
7216100000	U, i or h sections , not further worked than hot-rolled, of a height <	319.148	357.443
7216310000	U, I or H sections, not further worked U sections	69.464	96.532
7216320000	U, I or H sections, not further worked I sections	271.806	261.566
7216330000	U, I or H sections, not further worked H sections	237.389	307.497
7216400000	L/T sect,not further work than hot-roll hot-drawn/extrud,a height of 8	167	222
7216509000	Oth angles, shapes & sect,not further of a height of more than 80 mm	874	652
7216990000	Oth angles,shapes§,not further work oth than cold form/finish,flat	4.429	10.491
7217102900	Other wire of iron or non-alloy steel, not plate/coated, 0.25% =< carb	78	5.216
7217209900	Oth than high carbonsteel core wire,for aluminium conduct steel reinfo	830	6.073
7217303900	Wire of iron/non-alloy steel,plated/coat wi/out tin & copper, cont.car	8	459
7218990000	Oth semi-finished prod.of stainless steel	12	173

Kode HS HS Code	Jenis Barang Description of Commodity	Berat (Kg) Weight (Kg)	Nilai CIF (US\$) CIF Value (US\$)
(1)	(2)	(3)	(4)
7219909000	Oth flat-roll prod.of stainless steel, thick>=1.5mm & <125mm patterns	84.618	357.839
7220119000	Hoop & strip of stainless steel, hot roled,of a thick >= 4.75 mm,width	34	4.938
7220901000	Hoop & strip of stainless steel, not cold rolled, width < 400mm	161	2.625
7220909000	Hoop & strip of stainless steel, not cold rolled, width > 400mm	104	12.740
7221000000	Bars & rods, hot-rolled,in irregularly wound coils, of stainless steel	7.276	24.141
7222190000	Bars,rods, hot-rolled, in irregularly of not circular cross-section	949	1.808
7222309000	Other bars and rods of not circular circular cross-section	5.838	124.087
7222400000	Other bars and rods of not circular circular cross-section	182	16.980
7223001000	Wire of stainless steel having a cross-sectional dimension exceeding	2	272
7223009000	Wire of stainless steel having a cross-sectional dimension exceeding	439	10.899
7224900000	Semi-finished prod. of oth alloy steel	25.109	84.305
7225400000	Flat-roll not high speed steel,w.>=600mm not further worked than hot-r	928.071	2.000.117
7225990000	Oth flat-roll not hi.sped stel,w.>=600mm otherwise plated or coated wi	24.490	84.748
7226111000	Hoop & strip, grain-oriented of silicon electrical steel, of a width <	298	2.372
7226991000	Hoop,strip of oth alloy steel, cold rolled, width >400 mm, <= 600mm	343	6.343
7227900000	Oth bars & rods, hot-rolled, in irregularly wound coils	1.999	5.681
7228109000	Bars & rods, of high speed steel,not of circular a cross-section	161.690	781.993
7228301000	Oth bars&rods,of silico-manganese steel of circular cross-section	42	1.165
7228609000	Other bars and rods : not of circular cross-section	32.390	906.050

Kode HS HS Code	Jenis Barang Description of Commodity	Berat (Kg) Weight (Kg)	Nilai CIF (US\$) CIF Value (US\$)
(1)	(2)	(3)	(4)
7228700000	Other bars and rods : not of circular cross-section	297	7.120
7228801900	Hollow drill bars,rods, weight >=0.6% not of circular cross-section	69.775	611.673
7228809000	Oth. Hollow drill bars and rods	3.471	79.380
7229200000	Wire of silico-manganese steel	638	25.587
7229900010	Wire of silico-manganese steel	343	1.315
7301100000	Sheet piling of iron or steel	2.348.163	2.333.478
7301200000	Angles, shapes and sections of iron or steel	880	1.177
7302100000	Rails of iron or steel	93.491	67.632
7302300000	Switch-blades, crossing frogs,point rods and other crossing pieces	245	24.883
7302400000	Fish-plates and sole plates of iron or steel	222	17.805
7302909000	Other than sleepers, of iron or steel	16.941	358.272
7303001010	Other than sleepers, of iron or steel	3.079	89.899
7303001090	Other than sleepers, of iron or steel	1.144	25.986
7303009090	Hollow profiles, of cast iron with an external diameter > 100 mm	175.267	1.952.032
7304110000	Tubes, pipes and hollow profiles, seamless, of stainless steel	24.587	499.763
7304190000	Oth.tube,pipe&hollow profile,seamless, line pipe of a kind use for oil	1.183.427	2.577.468
7304220010	Oth.tube,pipes&hollow profile,seamless, unfinished drill pipe (green p	835	19.324
7304220090	Oth.tube,pipes&hollow profile,seamless, unworked pipe end	474.789	3.172.243
7304230090	Oth. unfinished drill pipe (green pipe)	785.265	4.562.517
7304240010	Unfinsh case&tube, yield strgh<75000Psi oth.of stanlss stel for drill	3	454
7304240090	Oth.unfinish casetube&unworked pipe end with yield strength less than	1.696	121.685
7304290010	Unfinish casetube&unworked pipe end with yield strength less than 75,0	354	5.839
7304290090	Oth.unfinish casetube&unworked pipe end with yield strength less than	8.646	105.201

Kode HS HS Code	Jenis Barang Description of Commodity	Berat (Kg) Weight (Kg)	Nilai CIF (US\$) CIF Value (US\$)
(1)	(2)	(3)	(4)
7304311000	Drillrod casing&tubing,w/ pin&box thread, cold-drawn/rolled,circular cr	54.457	768.815
7304319000	Circular cross-section,iron/ non-alloy steel,diameter>=140mm&carbon>=0.	268	7.415
7304390000	Circular cross-section,iron/ non-alloy steel,diameter>=140mm&carbon>=0.	16.457	106.436
7304410000	Cold-drawn or cold-rolled (cold-reduced) stainless steel	11.605	563.770
7304490000	Oth. Cold-drawn or cold-rolled (cold-reduced) stainless steel	2.545	156.485
7304511000	High press. conduits,of circular cross-sect.of oth alloy steel,cold r	110	6.663
7304519000	Oth tubes/ pipes/ hollow profiles,seamless cold rolled,crclr c-s of oth	8.300	60.456
7304590000	Oth.Drill rod casing&tubing with pin& sect.of oth alloy steel,cold rol	24.284	297.155
7304900000	Oth.Drill rod casing&tubing with pin& sect.of oth alloy steel,cold rol	233.850	2.262.729
7305200000	Casing of iron/steel used in drilling for oil/ gas external diameter 40	8	854
7305319000	Lines pipe, for oil or gas longitudinall welded,not stainless steel pi	1.860.100	3.143.583
7306110000	Oth.lines pipe,for oil/ gas longitudinall oth.stainless steel pipes & t	3.853	22.480
7306190000	Line pipe,use for oil/ gas pipeline,welde of other steel	13.983	205.040
7306309010	Oth.boilr tube weld,of single/ double welled,coppr plate,intrnl diamtr<	2	83
7306309020	Oth.boilr tube weld,of single/ double welled,coppr plate,intrnl diamtr<	1.021	2.820
7306401010	Oth.weld,of circulr cross-section of weld boilr tube w intrnl diamtr<=	259	4.368
7306401090	Oth.weld,of circulr cross-section of weld boilr tube w intrnl diamtr>1	3.604	54.939
7306402000	Welded boiler tubes of stainless steel with internal diametre >12.5 mm	7.153	62.595
7306409000	Oth,not welded of circular cross sect. with internal diameter > 12,5 m	1.896	97.110

Kode HS HS Code	Jenis Barang Description of Commodity	Berat (Kg) Weight (Kg)	Nilai CIF (US\$) CIF Value (US\$)
(1)	(2)	(3)	(4)
7306509010	Oth.boilr tube,weld,of circlr cross- high pressure conduits	59.881	333.499
7306610090	Oth.boilr tube,weld,square/rectangular cross sectin,with int.diamtr>12	43.461	60.290
7306901010	Bundy-weld pipes and tubes,with internal ldiameter <= 12,5mm	11	466
7306909010	Oth.thn bundy-weld pipes & tubes, with internal diameter <= 12,5mm	19.484	360.506
7306909090	Oth.thn bundy-weld pipes & tubes, with internal diameter > 12,5mm	5.437	125.534
7307110000	Oth.thn bundy-weld pipes & tubes, with internal diameter > 12,5mm	8	1.369
7307190000	Cast fitting of other than non-malleable cast iron	5.369	40.277
7307210000	Cast fitting of other than non-malleable cast iron	2.741	81.380
7307220000	Oth pipe of stainless steel flanges internal diameter>=15cm	2.438	68.397
7307230000	Oth pipe,stainless steel threaded elbow ,bends&sleeves,internal diame	5.407	131.164
7307290000	Oth pipe,stainless steel butt welding, fittings, internal diameter>=15	18.145	544.539
7307910000	Oth stainlss steel oth.than flanges,butt welding,threaded elbow,bend&s	47.860	897.117
7307920000	Oth tube or pipe fittings flanges, internal diameter>=15cm	15.605	409.390
7307930000	Oth tube/pipe fittings threaded elbows, bends&sleeves,internal diamete	7.852	70.416
7307990000	Oth tube/pipe fittings,butt welding fittings,internal diameter>=15cm	937.556	16.403.507
7308101000	Bridges and bridge sect. w prefab'ted type joined by shear connectors	1	330
7308202900	Other lattice masts	7	6
7308300000	Doors, windows and their frames & thres hold for doors	1.618	37.922
7308409000	Other equipment for scaffolding, shutter ing, propping or pit propping	6.301	9.362
7308903000	Other, prefabricated modular type joined by shear connectors	391	13.106

Kode HS HS Code	Jenis Barang Description of Commodity	Berat (Kg) Weight (Kg)	Nilai CIF (US\$) CIF Value (US\$)
(1)	(2)	(3)	(4)
7308904000	Oth corrug,curved/bent galv'd plt f ass 'bly.into undgrnd conduits&cul	34	507
7308909000	Other structures & parts of structures, perforated cable trays	209.882	491.278
7309000000	Other structures & parts of structures, not guardrails	431.687	2.043.257
7310100020	Oth reservoi,tank,vat&similar,iron/steel ,cap.>300ltr,not lined/heat-i	1.577	4.158
7310100030	Oth reservoi,tank,vat&similar,iron/steel ,cap.>300ltr,not lined/heat-i	653	9.664
7310100090	Oth reservoi,tank,vat&similar,iron/steel ,cap.>300ltr,not lined/heat-i	6.549	109.868
7310211010	Cans <1L,closed by soldering of iron/ steel casting in the rough	923	1.837
7310219010	Oth.cans <1L,closed by soldering of iron /steel	27	729
7310219090	Oth.cans <1L,closed by soldering of iron /steel	106	3.728
7310291090	Oth.cans <1L,not soldering of iron/ steel	51	2.370
7310299010	Oth.cans <1L,not soldering of iron/ steel	56	1.157
7310299090	Oth.cans <1L,not soldering of iron/ steel	9.660	73.353
7311001900	Oth.cans >1L & <50L,not soldering of iron/steel	31.741	466.575
7311009100	Cont'ners for compressed/liquefied gas seamless stl cylinders,capacity	21	478
7311009900	Other containers of iron or steel capacity>=110L	97	14.111
7312101000	Standed wr,ropes & cables for locked coil,flatt'ed strands&non rottng	1.591	19.166
7312102000	Stranded wire,rope&cables by plated / coatd wth brass,& of a nom.d<=3m	55	2.784
7312109000	Stranded wire,rope&cables by plated / coatd wth brass,& of a nom.d<=3m	149.199	663.757

Kode HS <i>HS Code</i>	Jenis Barang <i>Description of Commodity</i>	Berat (Kg) <i>Weight (Kg)</i>	Nilai CIF (US\$) <i>CIF Value (US\$)</i>
(1)	(2)	(3)	(4)
7312900000	Oth stranded wire, rope and cables, plaitd bnds,slings&of ir/stl not e	41.507	175.737
7313000000	Barbed wr of iron/steel; twisted hoop & of a kind used f fencing of ir	861	15.465
7314120000	Woven cloth with endless bands for machinery, of stainless steel	34	990
7314140000	Woven cloth, of stainless steel	324	4.907
7314199000	Other woven cloth, not stainless steel	180	19.853
7315111900	Roller chain for bicycles of mild steel	5.658	129.705
7315112900	Roller chain for bicycles of mild steel	54.972	635.312
7315120000	Oth mild steel for roller chain,transmis pitch lenght>32mm	194.255	972.987
7315191900	Roller chain part for bicycles of motorcycle chain	22.920	130.576
7315199900	Roller chain part not for bicycles of motorcycle chain	1.581	37.757
7315201000	Skid chain of mild steel	17	166
7315209000	Skid chain of mild steel	59	1.653
7315811000	Stud-link of mild steel	109	3.366
7315819000	Stud-link of mild steel	17.329	280.898
7315821000	Other, welded link of mild steel	63	458
7315829000	Other, welded link of mild steel	18.117	146.386
7315891900	Other chain for bicycles of mild steel	3.467	72.202
7315892900	Other chain for bicycles of mild steel	307.785	3.103.463
7315909000	Other parts of chain not for motorcylcle and bicycles	330.166	3.243.233
7316000000	Anchors, grapnels and parts thereof, of iron or steel	51.666	268.595
7317009010	Dog spikes for rail sleepers,carding - tacks&similar articles,of iron	4	477
7318110000	Threaded articles for coach screws	70	4.872
7318121000	Other wood screws with an external diameter not exceeding 16 mm	254	5.626
7318129000	Other wood screws with an external diameter not exceeding 16 mm	296	16.370
7318139000	Screw hooks and screw rings with an external dmtr not exceeding 16mm	6.135	49.600
7318141000	Self tapping screw with an external diameter not exceeding 16 mm	36	2.927

Kode HS <i>HS Code</i>	Jenis Barang <i>Description of Commodity</i>	Berat (Kg) <i>Weight (Kg)</i>	Nilai CIF (US\$) <i>CIF Value (US\$)</i>
(1)	(2)	(3)	(4)
7318149000	Self tapping screw with an external diameter not exceeding 16 mm	3.941	260.147
7318151100	Screw metal with/without nuts/washers with an external diameter <=16 m	39.862	1.934.391
7318151200	Screw metal with/without nuts/washers with an external diameter <=16 m	72.058	2.354.944
7318151900	Screw metal with/without nuts/washers with an external diameter <=16 m	4.368	125.101
7318159100	Screw metal with/without nuts/washers with an external diameter <=16 m	51.782	2.616.166
7318159200	Screw metal with/without nuts/washers with an external diameter <=16 m	200.619	4.306.447
7318159900	Screw metal with/without nuts/washers with an external diameter <=16 m	49.076	977.668
7318161000	Nuts with an external diameter not exceeding 16 mm	2.892	123.509
7318169000	Nuts with an external diameter not exceeding 16 mm	126.096	3.642.248
7318191000	Other threaded articles of an external diameter not exceeding 16 mm	641	25.333
7318199000	Other threaded articles of an external diameter not exceeding 16 mm	129.782	2.122.676
7318211000	Non threaded artic. for spring washers & oth lock washers w an ext'nal	33	462
7318219000	Non threaded artic. for spring washers & oth lock washers w an ext'nal	57.475	1.257.160
7318221000	Other washers with an external diameter not exceeding 16 mm	12.731	242.556
7318229000	Other washers with an external diameter not exceeding 16 mm	202.934	6.610.790
7318231000	Rivet with an external diameter not exceeding 16 mm	32	1.817
7318239000	Rivet with an external diameter not exceeding 16 mm	575	17.153

Kode HS <i>HS Code</i>	Jenis Barang <i>Description of Commodity</i>	Berat (Kg) <i>Weight (Kg)</i>	Nilai CIF (US\$) <i>CIF Value (US\$)</i>
(1)	(2)	(3)	(4)
7318241000	Cotters& cotters pins with an external diameter not exceeding 16 mm	2.842	209.575
7318249000	Cotters& cotters pins with an external diameter not exceeding 16 mm	191.437	4.557.813
7318291000	Oth non threaded articles wth an external diameter <= 16 mm	22.314	1.473.375
7318299000	Oth non threaded articles wth an external diameter <= 16 mm	167.492	3.811.387
7319200000	Oth non threaded articles wth an external diameter <= 16 mm	1.095	18.138
7319300000	Oth non threaded articles wth an external diameter <= 16 mm	219.773	4.209.322
7319900000	Safety pins	3.885	77.802
7320101000	Other needles, not for sewing	99.662	1.988.114
7320109000	Other leaf springs and leaves	30.575	803.699
7320201000	Helical springs for motor vehicles	1.119	29.006
7320209010	Other Helical springs for motor vehicles	21.120	601.419
7320209090	Other Helical springs for motor vehicles	27.220	765.947
7320901000	Other springs and leaves for motor vehicles	7.931	199.219
7320909000	Other springs and leaves	51.407	1.291.537
7321110000	Cooking appliances and plate warmers For gas fuel or for both gas and	8.400	846
7321890000	Other appliances with solid fuel	6.835	102.359
7322110000	Radiators and parts of cast iron	833	663
7322190000	Other parts of radiators	53.559	950.760
7322900000	Other radiators for central heating	92.722	1.658.501
7323100000	Iron/steel wool; pot scourers&scouring or polishing pads, gloves and t	5	252
7323919000	Household articles of cast iron not enamelled	636	21.323
7323931000	Kitchenware of stainless steel	19	961
7323939000	Other household articles of stainless steel	10	2.759
7323999000	Other household articles of iron or steel	4.964	40.278
7324909000	Sanitary ware of bedpans,urinals (portable type) and chamber pots	75	1.224
7325109000	Manhole covers, gratings and frames therefor	2.602	10.435

Kode HS <i>HS Code</i>	Jenis Barang <i>Description of Commodity</i>	Berat (Kg) <i>Weight (Kg)</i>	Nilai CIF (US\$) <i>CIF Value (US\$)</i>
(1)	(2)	(3)	(4)
7325991000	Grinding balls and similar articles for mills	7	330
7325999000	Oth than cast articles of iron or steel	3.066	61.448
7326110000	Grinding balls and similar articles for mills	371	24.610
7326190000	Other articles or iron or steel but not forged or stamped	8.039	282.508
7326209000	Poultry cages and the like oth than articles of iron or steel wire	2.164	35.316
7326901000	Ships' rudders not forged or stamped	446	1.992
7326903000	Stainless stl shield&clamp assembly wth rubb.sl for hubless cast iron&	36.096	1.122.791
7326907000	Stainless steel shield, clamp assembly horses shoes, riding boot spurs	25	1.899
7326909000	Stainless steel shield, clamp assembly horses shoes, riding boot spurs	951.711	14.983.956
7402000000	Unrefined copper, copper anodes for electrolytic refining.	827	1.258
7403110000	Refined copper for cathodes and sections of cathodes	16	623
7403120000	Refined copper for wire-bars	7	118
7403220000	Copper alloys for copper-tin base alloys (bronze)	701	13.988
7407109000	Bar androdss of refined copper	118	1.413
7407210000	Of copper-zinc base alloys (brass)	57	2.421
7407290000	Other of copper alloys	115	3.373
7408190000	Other wire of refined coppoper	247	1.644
7408210000	Of copper-zinc base alloys (brass)	151	408
7409110000	Copper plates, sheets and strips, of refined copper in coils	40	4.514
7409310000	Copper plates, sheets,strips, of copper tin base alloys (brass), in co	4	149
7409900000	Other copper alloys, unrefined	11	2.236
7410210020	Copper foil reinforced sheets/plates of polyamide, Copper clad laminat	4	1.889
7411100000	Copper tubes & pipes of refined copper	11	350
7411210000	Copper tubes & pipes of copper alloys with copper-zinc base alloys (br	8.274	313.365
7411290000	Other copper tubes and pipes	3.072	141.840

Kode HS <i>HS Code</i>	Jenis Barang <i>Description of Commodity</i>	Berat (Kg) <i>Weight (Kg)</i>	Nilai CIF (US\$) <i>CIF Value (US\$)</i>
(1)	(2)	(3)	(4)
7412201000	Copper tube or pipe fittings of copper-zinc base alloys (brass)	36	1.159
7412209000	Copper alloys, not brass, refined	81.071	205.825
7413000000	Copper alloys, not brass, refined	62.678	226.563
7415102000	Staples and similar articles of copper	24	357
7415109000	Tacks, drawing pins, staples & similar articles	2	72
7415210000	Washers (including spring washers) but not threaded	731	36.740
7415290000	Other articles of copper, not threaded	1.805	65.833
7415331000	Screws	24	1.288
7415332000	Bolts and nuts	767	6.571
7415390000	Other threaded articles	4.359	47.539
7419100000	Chain and parts thereof of copper	490	4.231
7419910010	Fittings for fire hoses, of copper	102	13.830
7419910090	Oth table, kitchen,cast, moulded,stamped / forged but not further wor	40.994	95.465
7419991000	Oth table, kitchen,cast, moulded,stamped / forged but not further wor	5	29
7419993100	Colth grill and netting of copper wire for machinery	16	199
7419993990	Grill and netting of copper wire cloth suitable for making mosquito ne	1.054	53.402
7419994000	Other grill and netting of copper wire springs	509	35.870
7419999000	Articles specially designed for use during religious rites	2.823	105.589
7507120000	Tubes and pipes of nickel alloys	105	3.513
7507200000	Tube or pipe fittings	345	21.344
7508909090	Other articles of nickel	65	5.844
7601200000	Unwrought aluminium alloys	4	38
7604101000	Aluminium bars and rods not alloyed	1	67
7604109090	Oth Aluminium profiles suitable for use as heat sink	2.919	7.995
7604219000	Oth hollow profiles of aluminium alloys	50	741
7604299000	Other extruded bars, rods and profiles of non aluminium alloys	43.942	118.147

Kode HS <i>HS Code</i>	Jenis Barang <i>Description of Commodity</i>	Berat (Kg) <i>Weight (Kg)</i>	Nilai CIF (US\$) <i>CIF Value (US\$)</i>
(1)	(2)	(3)	(4)
7606110090	Aluminium wire of non aluminium alloys with a diameter not exceeding 0	1.795	58.356
7606129000	Oth plain/figured by roll./press. but not surface treated of non alum.	15.071	81.713
7606923090	Oth aluminium alloyed, plain/figured by rolling/pressing not surface tr	6.702	36.475
7606929090	Oth aluminium alloyed, plain/figured by rolling/pressing not surface tr	37.193	167.433
7607110000	Aluminium foil not backed, rolled but not further worked	51	2.569
7607209090	Aluminium foil backed	2	164
7608100000	Aluminium tubes and pipes of aluminium, not alloyed	1	300
7608200000	Aluminium tubes and pipes of aluminium alloys	2.999	16.780
7609000000	Aluminium tube or pipe fittings (for example, coupling, elbows, sleeves)	1.969	33.437
7610100000	Alum. structures for doors, windows & their frames and thresholds for	1.160	23.779
7610909000	Oth alum. structures for bridges and bridge section, towers, lattice mas	41.819	247.565
7611000000	Aluminium reservoirs, tanks, vats and similar containers for any mater	1.274	14.393
7612909000	Oth. aluminium casks, drums, cans, boxes & containers, for any material	14	529
7613000000	Aluminium containers for compressed or liquified gas	440	1.263
7614101100	With steel core cables of a diameter not < 25.3 mm	7	436
7614101900	Other cable wth steel core	34	1.990
7614109000	Other stranded wire with steel core	1.272	6.154
7615190000	Oth table, kitchen/oth household articles & parts thereof of aluminium	4	102
7615201000	Oth table, kitchen/oth household articles & parts thereof of aluminium	141	5.890
7615209000	Other sanitary ware and parts thereof of aluminium	28	137
7616102000	Staples and hooks of aluminium	2.636	17.557
7616109000	Tacks, rivets, cotters, cotter pins and washers of aluminium	98	4.061

Kode HS <i>HS Code</i>	Jenis Barang <i>Description of Commodity</i>	Berat (Kg) <i>Weight (Kg)</i>	Nilai CIF (US\$) <i>CIF Value (US\$)</i>
(1)	(2)	(3)	(4)
7616910000	Other cloth, grill, netting and fencing, of aluminium wire	62.465	964.132
7616996000	Latex spouts and latex cups	2	236
7616999090	Latex spouts and latex cups	9.292	107.581
7806003000	Lead,tubes,pipes and tube or pipe fittings	14	614
7901110000	Zinc not alloyed containing by weight 99.99% or more of zinc	29	1.862
7904000090	Zinc wire,bars,rods, profiles and wire	231	4.253
7907003000	Gutters, roof capping, skylight frames & oth fabricated building compo	1.021	3.403
7907004000	Zinc tubes, pipes,tube, pipe fittings (for cuoplings, elbows, sleeves)	16	835
7907009010	Zinc tubes, pipes,tube, pipe fittings (for cuoplings, elbows, sleeves)	313	119.824
7907009090	Zinc tubes, pipes,tube, pipe fittings (for cuoplings, elbows, sleeves)	133	3.554
8001100000	Unwrought tin, not alloyed	91	1.837
8007004000	Tin-Tubbes,pipes & tube/ pipe fitting(for example,couplings,elbows,slee	19	2.404
8101990090	Tungsten waste and scrap	17	1.816
8108900000	Other titanium and articles thereof	210	9.619
8201100000	Hand tools spades and shovels	1.572	348
8202100000	Hand saws	236	3.838
8202200000	Hand saws	1	111
8202310000	Sparepart band saw blades	1	848
8202390000	Other circular saw blades including parts	1.103	276.783
8202910000	Straight saw blades for working metal	370	6.142
8202999000	Other saw blades	1.306	27.103
8203100000	Files, rasps and similar tools	1.255	21.692
8203200000	Pliers (including cutting pliers), pincers, tweezers and similar tools	4.653	101.816
8203300000	Metal cutting shears and similar tools	295	8.194
8203400000	Pipe-cutters, bolt croppers, perforating punches, and similar tools	2.332	38.337
8204110000	Hand operated spanners and wrenches non adjustable	6.605	186.789

Kode HS <i>HS Code</i>	Jenis Barang <i>Description of Commodity</i>	Berat (Kg) <i>Weight (Kg)</i>	Nilai CIF (US\$) <i>CIF Value (US\$)</i>
(1)	(2)	(3)	(4)
8204120000	Hand operated spanners and wrenches adjustable	24.707	980.253
8204200000	Interchangeable spanner sockets, with or without handles	12.877	320.149
8205100000	Drilling, threading or tapping tools	2.116	111.050
8205200000	Hammers and sledge hammers	13.477	119.652
8205300000	Planes, chisels, gouges and similar cutting tools for working wood	294	8.003
8205400000	Screwdrivers	1.045	23.283
8205519000	Other household tools	494	18.219
8205590000	Other hand tools , oth than househlod tools	20.171	664.737
8205700000	Vices, clamps and the like	22.518	371.929
8205800000	Vices, clamps and the like	6.663	51.412
8205900000	Other including sets of articles of two or more subheadings of this he	6.288	162.994
8206000000	Tools of two/ more of the headings 82.02 to 82.05 put up in sets for ret	18.365	547.476
8207130000	Rock drilling or earth boring tools with working part of cermets	111.750	3.745.519
8207190000	Other rock drilling / earth boring tools , including parts	212.052	11.531.641
8207200000	Dies for drawing or extruding metal	5.400	134.730
8207300000	Tools for pressing, stamping or punching	706	24.581
8207400000	Tools for tapping or threading	4.682	80.097
8207500000	Tools for drilling, other than for rock drilling	18.102	541.846
8207600000	Tools for boring or broaching	1.461	96.018
8207700000	Tools for milling	1.516	30.331
8207800000	Tools for turning	388	12.064
8207900000	Other interchangeable tools	18.420	374.042
8208100000	Knives and cutting blades for metal working	135	5.238
8208300000	Knives&cutting blades f kitchen app'es / for mach. used by the food in	19	36
8208900000	Other knives and cutting blades for machines or for mechanical applian	6.227	202.692
8209000000	Plates, sticks, tips and the like for tools,	1.396	98.790

Kode HS HS Code	Jenis Barang Description of Commodity	Berat (Kg) Weight (Kg)	Nilai CIF (US\$) CIF Value (US\$)
(1)	(2)	(3)	(4)
821000000	Hand-operated mechanical appliances, weighing	44	4.323
821110000	Knives with cutting blades, serrated or not and sets of assorted articles	103	982
8211925010	knives, fixed blades, handle of base metal for agricultural, horticultural	99	1.156
8211925090	knives, fixed blades, handle of base metal for agricultural, horticultural	5	33
8211929020	Flick/spring knives, hunting, diving & scouts knives, penknives, blades > 15	24	477
8211929090	Other knives having fixed blades with handle of base metal	22	733
8211932010	Knives, other than fixed blades, with handle of base metal, for agricultural	4	179
8211939010	Knives having other than fixed blades with handle of base metal	264	5.362
8211939090	Knives having other than fixed blades with handle of base metal	18	1.451
8211940000	Knives having other than fixed blades with handle of base metal	2.105	9.913
8211950000	Knives with handles of base metal	250	15.731
8212100000	Razors	5	88
8213000000	Scissors, tailors' shears and similar shears and blades thereof	26	548
8214900000	Other articles of cutlery	209	4.713
8215990000	Other similar kitchen and tableware	64	1.605
8301100000	Padlocks	3.461	71.903
8301200000	Locks of a kind used for motor vehicles	376	18.325
8301300000	Locks of a kind used for furniture	138	2.746
8301400000	Locks of a kind used for furniture	7.111	184.543
8301500000	Clasps and frames with clasps, incorporating locks	14	1.286
8301600000	Parts of padlocks and locks	6.076	69.382
8301700000	Keys presented separately	453	18.532
8302100000	Hinges	1.051	67.643
8302200000	Hinges	555	11.036
8302300000	Other base metal mountings, fittings & similar articles	5.926	214.403
8302413010	Other mountings, fittings and similar articles suitable for motor vehicle	2	111

Kode HS <i>HS Code</i>	Jenis Barang <i>Description of Commodity</i>	Berat (Kg) <i>Weight (Kg)</i>	Nilai CIF (US\$) <i>CIF Value (US\$)</i>
(1)	(2)	(3)	(4)
8302413090	Oth mountings, fittings and similar articles suitable for motor vehicl	128	2.168
8302419000	Other mounting suitable for building	1.053	16.170
8302429000	Bolts suitable for furniture	1.712	10.209
8302499000	Mounting of a kind suitable for saddlery	3.902	82.728
8302500000	Hat-racks,hat-pegs, brackets and similar fixtures	11.600	398.323
8302600000	Automatic door closers	1.452	38.500
8303000000	Armoured/reinforced safes,strong-boxes and doors and safe deposit lock	73	1.971
8304001000	Filing cabinets or card-index cabinets	146	1.128
8304009000	Filing cabinets or card-index cabinets	4.257	54.069
8305101000	Fittings for double loop wire binders	94	1.991
8305200000	Fittings for loose-leaf binders or files oth than double loop wire bin	2	26
8305900000	Other fitting for loose leaf binders or files for staples in strips	3	37
8306299000	Other statuetes and other ornamen	12.171	10.630
8306309000	Photograph, picture or similar frames; mirrors : of copper	403	3.401
8307100000	Flexible tubing of base metal,with or without fitting of iron/ steel	32.683	619.016
8307900000	Flexible tubing of base metal,with or without fitting of other base me	4.427	268.924
8308100000	Hooks, eyes and eyelets of base metal	3.817	53.688
8308200000	Tubular or bifurcated rivets of base metal	5	123
8308909000	Including parts with beads of a kind used for travel goods	12.556	105.592
8309100000	Crown corks, of base metal	1	1
8309901000	Capsules for bottles, of base metal	316	25.816
8309902000	Top ends of alum. Cans, of base metal	569	23.046
8309903000	Top ends of alum. Cans, of base metal	702	15.972
8309904000	Top ends of alum. Cans, of base metal	4.870	260.488
8309905000	Top ends of alum. Cans, of base metal	25	856
8309909000	Seals & other packing accessories of aluminium	8.752	344.307

Kode HS HS Code	Jenis Barang Description of Commodity	Berat (Kg) Weight (Kg)	Nilai CIF (US\$) CIF Value (US\$)
(1)	(2)	(3)	(4)
8310000000	Plates; Sign , name, add & similar,numb, letter, of base metal, excl h	1.025	16.063
8311101000	Coated electrodes of base metal,for electric arc-welding, In oth than	625	14.411
8311109000	Coated electrodes of base metal,for electric arc-welding, In oth than	4.074	47.776
8311201000	Coated electrodes of base metal,for electric arc-welding, In oth than	18.801	100.557
8311209000	Cored wire of alloy stell,cont by weight 4,5% / carbon / chromium, in	12.134	72.806
8311301000	Part Cored wire of alloy stell,cont weight4,5% / carbon/chrom, in non r	892	10.870
8311309000	Coat rod & Core wire of alloy stell,cont weight 4,5% / carbon / chrom,	2.001	51.492
8311900000	Coated wire / cored with flux material of kind used for soldering & me	1.530	36.785
8401300000	Fuel elements (cartridges), non-irradiated	167	6.528
8402121100	Watertube boilers elect. with a steam 15 tons <= steam prod.< 45tons/h	1.367.952	4.486.901
8402121900	Watertube boilers electric with a steam prod < 15 tons /hours	794.985	2.306.723
8402122900	Watertube boilers not elect with steam prod < 15 tons /hours	4.082	14.037
8402192900	Oth hybrid boiler not elect with a steam production not exceeding 15t/	272	27.121
8402901000	Part of boiler bodies or shells	12	1.096
8402909000	Oth than part of boiler bodies or shells	10	828
8403100000	Boilers of central heating boilers other than those of heading 84.02.	16	473
8403909000	Oth Boiler bodies or shells central heat boilers oth than those of hea	8.152.172	25.426.584
8404101090	Economiser,super-heaters,gas reverers with boilers of heading 84.02	5.578	19.060
8404200000	Condensers for steam or other vapour power units	77.931	5.451.904
8404902900	Part oth than boiler bodies or shells of goods of subheading 8404.10.2	70	979

Kode HS <i>HS Code</i>	Jenis Barang <i>Description of Commodity</i>	Berat (Kg) <i>Weight (Kg)</i>	Nilai CIF (US\$) <i>CIF Value (US\$)</i>
(1)	(2)	(3)	(4)
8404909000	Other parts of auxiliary machinery for use with boilers	1.656	20.445
8405100000	Producer gas/water gas generators, with or without purifiers; acetylen	7	475
8405900000	Part of producer gas/water gas generat, with or without purifiers; ace	12.257	128.202
8406820000	Turbines oth than marine propulsion of an output not exceeding 40 MW	56.348	1.220.395
8406900000	Part of turbines for marine propulsion	1.412	300.916
8407100000	Spark ignition reciproc/rotary internal combustion piston engines for	1.104	202.255
8407210000	Spark ignition reciproc/rotary internal combustion piston engines for	1.454	9.612
8407291000	Outboard motors of a power > 22.38 kw	634	12.355
8407299000	Other than outboard motors of a power <= 22.38 kw	1.116	32.361
8407349000	Fully assembled of a cylinder capacity exceeding 3000 cc	47	7.613
8407901000	Other engines of a power not exceeding 18,65 kw	105	1.277
8407902000	Other engines of a power exceeding 18,65 kw but not exceeding 22,38 kw	822	34.309
8407909000	Other engines of a power exceeding 22,38 kw	6	418
8408104000	Marine propulsion engines,of a power exc 22.38 kw but not exc 100 kw	43.980	470.594
8408109000	Marine propulsion engines,of a power exc 22.38 kw but not exc 100 kw	61.163	1.759.324
8408201100	Fully assembled for vehicles of subheading 8701.10	11.322	9.745
8408201200	Fully assembled for vehicles of subheading 8701.10	1.199	35.755
8408201900	Fully assembled for vehicles of subheading 8701.10	6.341	4.918
8408209100	Fully assembled for vehicles of subhd 8701.10 of cyl cap > 20000 cc	21.408	873.773
8408209200	Fully assembled for vehicles of subhd 8701.10 of cyl cap > 20000 cc	261.434	8.789.581

Kode HS <i>HS Code</i>	Jenis Barang <i>Description of Commodity</i>	Berat (Kg) <i>Weight (Kg)</i>	Nilai CIF (US\$) <i>CIF Value (US\$)</i>
(1)	(2)	(3)	(4)
8408209900	Oth for vehicles of subheading 8701.10 with cyl capacity > 20000 cc	5.239	12.146
8408901010	Other engines with power < 18,65 kw	14	383
8408901020	Other engines with power < 18,65 kw	341	208
8408905010	Other engines with power < 18,65 kw	246.327	5.767.888
8408905090	Other engines with power > 100 kw for heading 8429 or 8430	9.642	351.679
8408909100	Egn of power exc 100 kw oth for machinery heading 8429 ot 8430	12.708	405.727
8408909900	Egn of power exc 100 kw oth for machinery heading 8429 ot 8430	30.476	614.303
8409100000	Parts suitable for use with the engine of heading 8407 or 8408 of airc	12	1.297
8409911100	Combustion piston egn for machin of head 8429 or 8430 of carburettors	53	957
8409911200	Combustion piston egn for machin of head 8429 or 8430 of cylinder blo	52	3.260
8409911300	Cylinder liners with internal diameter 50 mm <= 155 mm of head 8429 &	84	2.480
8409911400	Oth cylinder liners with internal diamtr 50 mm <= 155 mm of head 8429	21	8.911
8409911500	cylinder heads & head covers for machinery heading 8429 ot 8430	3.377	187.684
8409911600	Pistons with an external diameter of 50 mm <= 155 mm of head 8429& 843	1.253	122.360
8409911900	Oth parts suitable for use with the engine machinery heading 8429 ot 8	1.384	66.774
8409912100	Carburettors & parts there of vehicles of heading 8701	731	6.123
8409912200	Cylinder blocks for machinery heading 8701	127	4.390
8409912300	Cylinder liners with internal diameter 50 mm <= 155 mm of heading 8701	65	10.416
8409912400	Oth cylinder liners with internal diamtr 50 mm <= 155 mm of heading 87	5	655
8409912500	cylinder heads & head covers for machinery heading 8701	3	447
8409912600	Pistons with an external diameter of 50 mm <= 155 mm of heading 8701	10	740

Kode HS HS Code	Jenis Barang Description of Commodity	Berat (Kg) Weight (Kg)	Nilai CIF (US\$) CIF Value (US\$)
(1)	(2)	(3)	(4)
8409914200	Cylinder blocks; crank cases for machinery of heading 87	9	1.654
8409914300	Cylinder liners with internal diameter 50 mm <= 155 mm of heading 87	182	4.630
8409914900	Oth parts suitable for use with the engine for machinery of heading 87	40	1.813
8409915100	Cyl block,crank case,marine propul eng power<= 22.38kw for vessels of	21	778
8409915200	Cyl liners, power < 22,38 kw of diamtr =>50 mm<155 mm for vessel of he	228	10.396
8409915500	Oth pistons, power< 22,38 kw for vessel of heading 89	14	810
8409915900	Oth suitable for use with the egn of power < 22,38 kw for vssl of head	859	25.722
8409916200	Cyl liners, power > 22,38 kw of diamtr =>50 mm<155 mm for vessel of he	3	1.395
8409916400	Pistons, power > 22,38 kw of diamtr =>50 mm<155 mm for vessel of headi	12	389
8409916600	Other piston for marine propulsion engines of power > 22.38 kw	66	6.965
8409917200	Cylinder blocks for other engine	42.369	1.197.628
8409917300	Cyl liners for other engine with =>50 mm diameter <155 mm	3.221	138.892
8409917400	Oth cyl liners for other engine	9.048	395.986
8409917500	Cyl heads & head covers for other eng	6.675	419.537
8409917600	Pistons for other engine with =>50 mm diameter <155 mm	1.400	126.319
8409917900	Other parts for engines	2.995	34.972
8409991100	Carburettors & parts there of for engin of machinery of head 8429/843	733	43.255
8409991200	cylinder blocks for engine of machinery of heading 8429/8430	6.365	175.729
8409991300	Cyl liners for eng mach head 8429/8430 with =>50 mm diameter <155 mm	3.937	82.891
8409991400	Other cylinder liners for engine of machinery of head 8429/8430	108.826	2.622.500
8409991500	Clinder head & head covers for engine of machinery of head 8429/8430	24.078	567.785

Kode HS HS Code	Jenis Barang Description of Commodity	Berat (Kg) Weight (Kg)	Nilai CIF (US\$) CIF Value (US\$)
(1)	(2)	(3)	(4)
8409991600	Pistons for eng mach of head 8429/8430 with =>50 mm diameter <155 mm f	19.850	443.570
8409991900	Other engine of machinery of heading 8429 or 8430	75.441	2.056.254
8409992100	Carburettors & parts there of for engin of vehicles of heading 8701	11	783
8409992400	Other cylinder liners for engines of vehicles of heading 8701	245	6.706
8409992900	Other for engines of vehicles of heading 8701	125	4.885
8409994200	Cylinder blocks;crank case for engines of oth vehicles of chapter 87	340	31.238
8409994300	Cyl liners for eng of oth vhl of chap 87 with =>50 mm diameter <155 mm	8.336	203.269
8409994400	Other cylinder liners for engines of oth vehicles of heading 8701	25.900	554.741
8409994500	Cyl heads & head covers for engines of oth vehicles of chapter 87	130	2.695
8409994600	Pistons for eng of oth vhl chapter 87 with =>50 mm diameter <155 mm f	446	10.483
8409994900	Other for engines of other vehicles of chapter 87	37.955	922.515
8409995100	Cyl block crank case,marine propuls.eng, power<= 22.38kw for vssl of	188	3.803
8409995300	Other cylinder liners for engines vssl of chapter 89 wit power < 22,38	275	1.211
8409995400	Pistons for vssls eng <= 22,38 kw of =>50 mm diamtr <= 155 mm of headi	109	3.764
8409995500	Other piston for eng of vssl of chap 89 with mar propul eng of power<	25	2.087
8409995600	Other piston for eng of vssl of chap 89 with mar propul eng of power<	2.228	74.884
8409996100	Cyl.block,crank case,marine propuls.eng, power>= 22.38kw for vssl of	15.640	732.214
8409996200	Cyl liners for vssl eng >= 22,38 kw of =>50 mm diamtr <= 155 mm of hea	175.213	4.632.640

Kode HS HS Code	Jenis Barang Description of Commodity	Berat (Kg) Weight (Kg)	Nilai CIF (US\$) CIF Value (US\$)
(1)	(2)	(3)	(4)
8409996300	Other cylinder liners for marine propulsion engines of power > 22,38 k	1.450	29.991
8409996400	Pistons for vssls eng >= 22,38 kw of =>50 mm diamtr <= 155 mm of headi	124.927	2.977.088
8409996500	Other piston for marine propulsion engines of power > 22,38 kw	53.920	2.126.803
8409996600	Other piston for marine propulsion engines of power > 22,38 kw	6	3.259
8409996900	Other for marine propulsion engines of a power > 22,38 kw	257.633	10.108.112
8410120000	Hydraulic turbines and water wheels of >1,000 kw power < 10,000 kw	6	1.035
8410130000	Hydraulic turbines and water wheels of with a power exceeding 10000 kw	20	194
8410900000	Parts, including regulators of hydraulic turbins and water wheels	371	41.675
8411120000	Turbo-jets of a thrust exceeding 25 kn	415	1.273
8411210000	Turbo-propellers of a power not exceeding 1,100 kw	15.861	1.003.468
8411810000	Other gas turbines of a power not exceeding 5,000 kw	20.000	1.742.420
8411820000	Other gas turbines of a power exceeding 5,000 kw	10.877	3.340.329
8411990000	Oth Parts of turbo-jets/ turbo-propellers	27.733	7.578.666
8412100000	Reaction engines oth than turbo-jets	3	317
8412210000	Hydraulic power engines and motors with linear acting (cylinders)	94.345	2.314.446
8412290000	Hydraulic power engines and motors with other linear acting (cylinders)	267.369	6.494.562
8412310000	Pneumatic power engines and motors with linear acting (cylinders)	1.364	46.553
8412390000	Pneumatic power engines and motors with other linear acting (cylinders)	3.450	188.599
8412800000	Oth engines and motors	26.433	762.579
8412901000	Parts of engines of subheading 8412.10	217	9.485
8412909000	oth parts of engines of subheading 841	38.707	1.284.973
8413110000	Pumps for dispensing fuel/lubricants of the type used in fill station/	920	56.439
8413191000	OthPumps for dispens fuel/lubricants of the type used in fill station/	26.857	1.363.989

Kode HS <i>HS Code</i>	Jenis Barang <i>Description of Commodity</i>	Berat (Kg) <i>Weight (Kg)</i>	Nilai CIF (US\$) <i>CIF Value (US\$)</i>
(1)	(2)	(3)	(4)
8413192000	OthPumps for dispens fuel/lubricants of the type used in fill station/	1.290	51.644
8413201000	Water pump for hand pump,oth than those of subheading 8413.11 / 8413.	194	8.641
8413209000	Oth Water pump for hand pump,oth than those of subheading 8413.11 / 8	1.723	51.209
8413301900	Reciprocating or rotary type for cool med pumps for intern combust pi	180.131	3.226.978
8413309100	Centrifugal type for cooling medium pumps for intern combustion pisto	2.775	80.620
8413309900	Other Cooling medium pumps for internal combustion piston engines	66.560	2.794.710
8413501000	Concrete pumps	124.557	3.438.485
8413502000	Concrete pumps	41.942	907.479
8413601000	Oth reciproc positif displacement pumps, of water pumps with flow rate	889	43.517
8413602000	Oth reciproc positif displacement pumps, of water pumps with flow rate	62.780	2.041.414
8413701000	Oth rotary positive displacement pumps, with flow rate > 13000 m/h	33.404	242.488
8413702200	Oth centrifugal pumps;single suction horizontal shaft water pumps	144	9.525
8413702900	Oth centrifugal pumps;single suction horizontal shaft water pumps	279.381	6.381.698
8413703000	Oth centrifugal pumps;single suction horizontal shaft water pumps	3.352	55.424
8413811000	Oth pumps with shafts common with the prime mover of an inlet diamtr >	195.023	4.907.536
8413812000	Water pump with flow rate >= 13000 m/h	332.784	12.928.927
8413821000	Liquid elevators with not electrically operated	100.625	1.379.996
8413822000	Liquid elevators with not electrically operated	7.172	135.204
8413911000	Part of pumps subheading 8413.20.10	16.530	177.157
8413912000	Part of pumps subheading 8413.20.90	721	55.516
8413913000	Part of pumps subheading 8413.70.11 and 8413.70.19	10.315	1.667.388
8413914000	Part of other centrifugal pumps	45.209	2.702.284
8413915000	Part of other centrifugal pumps	152.027	3.780.469

Kode HS <i>HS Code</i>	Jenis Barang <i>Description of Commodity</i>	Berat (Kg) <i>Weight (Kg)</i>	Nilai CIF (US\$) <i>CIF Value (US\$)</i>
(1)	(2)	(3)	(4)
8413919000	Part of other pumps	86.969	4.823.602
8413921000	Part of liquid elevators	223	8.599
8413922000	Part of liquid elevators	219	11.280
8414101000	Vakum pumps	572	14.236
8414102000	Vakum pumps	1.674	89.840
8414209000	Other Hand or foot operated air pumps	1.851	24.938
8414301000	Other Hand or foot operated air pumps	7.178	543.281
8414309000	Compr kind refgrt eqp oth with cap refr <21.10 kw or displacmnt perre	46.761	1.077.005
8414400000	Air compressors mounted on a wheeled chasis for lowing	42.873	1.614.050
8414519000	Table fans and box fans	319	7.889
8414591000	Other fans with protective screen	15.301	143.163
8414599000	Fans window with blowers	6.341	136.913
8414609000	Hood have max horiz side<120 cm,oth fitt with a filter for laminar air	7.622	220.887
8414801100	Hoods having maximum horizontal side <120 cm,oth suitable for industri	40	1.725
8414801200	Hoods having maximum horizontal side <120 cm,oth suitable for industri	157	11.686
8414801900	Hoods have max horizontal side>120 cm, no fitt with filter,not suit fo	82	3.886
8414803000	Hoods have max horizon side<120 cm of free piston generators for gas t	6.462	725.202
8414804100	Gas compr modul for use in oil drill oth than those of subhd 841430 an	9.164	2.057.532
8414804900	oth Gas compr modul for use in oil drill oth than those of subhd 84143	46.225	1.078.718
8414805100	Hoods having maximum horizontal side < 120 cm for air pumps	55	3.053
8414805900	Hoods having maximum horizontal side < 120 cm for air pumps	420	25.321
8414809110	Hoods having maximum horizontal side > 120 cm for air pumps	14.866	356.612
8414809190	Hoods having maximum horizontal side > 120 cm for air pumps	115.873	2.201.499
8414809900	Hoods having maximum horizontal side > 120 cm for air pumps	22.693	936.085
8414901100	Hoods having maximum horizontal side > 120 cm for air pumps	41.687	1.263.622

Kode HS HS Code	Jenis Barang Description of Commodity	Berat (Kg) Weight (Kg)	Nilai CIF (US\$) CIF Value (US\$)
(1)	(2)	(3)	(4)
8414901200	Hoods having maximum horizontal side > 120 cm for air pumps	4.020	163.614
8414901900	Oth parts of pumps or compressors for goods of subheading 8414.40	2.065	157.616
8414909100	Hoods for goods of subheading 8414.80	999	57.707
8414909900	Hoods for goods of subheading 8414.80	96.974	4.689.344
8415100000	Hoods for goods of subheading 8414.80	280	9.620
8415813000	Inc.refri, revers heat pump, use in railway rolling stock an output > 26,3	2.529	46.377
8415819900	Refri. revrs heat pump, oth. use arcrf, rail road, output > 21.10kw but > 26,38	5.258	39.068
8415821900	Oth, incorp a refri unit of use aircraft, output < 21.10kw, each evaporator <	31	2.216
8415823000	Oth, incorporat refri unit of a kind used in railway roll stock outpnu	119	7.223
8415829000	Oth, incorporat. a refri use in road vhcle oth. those subhd 8415.20 outpu	1.025	33.241
8415831900	Not incorp a refri unit of used in aircraft, output < 21.10kw, airflw < 67.9	2	170
8415833000	Not incorporating a refrigerating unit of used in aircraft with output >	1	8
8415839000	Not inc. a refri unit of kind used in rd vhl oth. those subhd 8415.20 op	2.446	61.807
8415901900	Parts AC mach with an output < 21,10 kw of evapor/condensers for motor	1.627	36.198
8415902100	Parts AC mach with an output < 21,10 kw oth than of chasis / cabins, wel	62	1.868
8415902200	Parts AC mach with an output < 21,10 kw oth than of chasis / cabins, wel	11	1.011
8415902900	Parts of mach with > 21,10kw otput < 26,38kw of kind used in motor vehicle	459	7.488
8415903190	Parts of mach with > 21,10kw otput < 26,38kw of kind used in motor vehicle	88	275
8415904200	Part mach with > 26,38 kw output < 52,75 kw with evap < 67,96 m/m used mtr v	2.219	68.319

Kode HS HS Code	Jenis Barang Description of Commodity	Berat (Kg) Weight (Kg)	Nilai CIF (US\$) CIF Value (US\$)
(1)	(2)	(3)	(4)
8415904390	Part mach with>26,38 kw output<52,75 kw with evap<67,96 m/m used mtr v	5.318	26.435
8415904900	Parts of mach with an output < 52,75 kw with evapor > 67,96 m/m in mtr	945	41.753
8416100000	Furnace burners for liquid fuel	10.267	224.103
8416200000	Other furnace burners, including combination burners	60.171	1.781.962
8416900000	Parts of furnaces burners for liquid or solid or gas fuel, mechanical	12.762	678.463
8417800010	Incinerators, non-electric	40.000	325.000
8417800090	Incinerators, non-electric	5	1.594
8417900000	Part of industrial/laboratory furnaces & oven,including incinerators,n	808	67.801
8418691000	Beverage coolers equipment;heat pumps	4	488
8418693000	Drinking water coolers equipment;heat pumps	97	5.594
8418699000	Oth refrigt/freez equip,oth than heat p ump oth than air condition ma	4.119	115.625
8418919000	Part for good,sub 8418.(10,21,29,30,40) ,furniture to refri/freez	292	12.424
8418991000	Evaporators and condensers	5.110	96.739
8418992000	Evaporators and condensers	33	760
8418999000	Aluminium rollbonds for sub 8418.10.10, 8418.21, 8418.22 and 8418.29	372	15.375
8419111000	Instant gas water heaters,for household type, non electric	4	493
8419119000	Instant gas water heaters,not for household type, non electric	117	5.758
8419199000	Instant water heaters oth than gas , not for household type, non elec	133.858	452.099
8419311090	Oth.than evaporators,dryers for agri products, electrically operated	9.004	52.658
8419391100	Dryers machine electrically operated, for manufacture PCB	40.953	542.954
8419391900	Other dryers machine electrically operated	1.007.163	3.729.027

Kode HS <i>HS Code</i>	Jenis Barang <i>Description of Commodity</i>	Berat (Kg) <i>Weight (Kg)</i>	Nilai CIF (US\$) <i>CIF Value (US\$)</i>
(1)	(2)	(3)	(4)
8419401000	Distilling/rectifying plant electrically operated	22.917	363.805
8419402000	Distilling/rectifying plant not electric ally operated	20.449	283.800
8419501000	Heat exchange units for Cooling towers	3.294	35.500
8419502000	Heat exchange units for Cooling towers	499	16.820
8419503000	Heat exchange units for Cooling towers	7.933	85.958
8419504000	Heat exchange units for Cooling towers	7.198	849.493
8419509000	Heat exchange units for Cooling towers	25.374	979.125
8419601000	Machinery for liquefying air or oth gases electrically operated	29	1.378
8419811000	Oth.mach,plant&equip for make hot drink /for cook/heat food, elect op	1.053	27.492
8419891100	Oth.mach,plant&equip for make hot drink /for cook/heat food,not elect	218	5.659
8419891900	Oth mach for making hot drinks/for cooking/heating food,electricall o	1.292.216	4.093.724
8419892000	Oth mach for making hot drinks/for cooking/heating food,not electri o	2.674	13.927
8419901900	Parts, oth machicne electrically operated	7.165	124.286
8419902000	Parts, oth machicne electrically operated	1.234	50.354
8420101000	Appprt.for the appl dry film/liquid photo resist,soldering paste, adh	15	5.795
8420109000	Oth calendering/oth rolling machine	1.509	7.886
8420999000	Oth parts for calendering/oth rolling machines	11	1.351
8421110000	Centrifuges,including centrifugal dryers for cream separators	32	3.229
8421120010	Centrifuges,including centrifugal dryers for cloth dryers cap<30 l	1	24
8421120020	Centrifuges,including centrifugal dryers for cloth dryers cap>30 l	27	358
8421191000	Centrifuges,including centrifugal dryers for sugar manufacture	49	1.063
8421199000	Oth centrifuges,including centrifugal dryers	15.042	115.993
8421211100	Filtering/ purifiying water machine & app for domestic use of a cap <=	127.875	589.565

Kode HS <i>HS Code</i>	Jenis Barang <i>Description of Commodity</i>	Berat (Kg) <i>Weight (Kg)</i>	Nilai CIF (US\$) <i>CIF Value (US\$)</i>
(1)	(2)	(3)	(4)
8421211900	Oth filtering/ purifiying water machin & app of a capacity <= 500 l/h	4.138	45.325
8421212900	Filtering/ purifiying water machine & app ,non electric operated of a c	17.149	203.338
8421231100	Oil filters for internal combustion engines machinery pos 8429 or 843	226.240	3.523.708
8421231900	Petrol filters for internal combustion engines machinery pos 8429 or	20.479	467.286
8421232100	Oil filters for motor vehicles of chapter 87	654	15.604
8421232900	Petrol filters for motor vehicles of chapter 87	109.931	1.427.162
8421239100	Oil filters for internal combustion engines machinery pos 8429 or 843	5.071	107.800
8421239900	Petrol filters for internal combustion engines machinery pos 8429 or	185.182	3.433.229
8421291000	Filter/ purify mach&appa for liquid of a kind used for medical, surgica	2.462	71.863
8421293000	Filter/ purify mach&apparatus for liquid of a kind used in oil drill op	184.144	5.240.571
8421294000	Filter/ purify mach&apparatus for petrol filters	19.877	365.897
8421295000	Filter/ purify mach&apparatus for oil fil ters	1.819	122.725
8421299000	Oth filtering machinery & apparatus for liquids not electrically opera	282.295	5.785.626
8421311000	Intake air filters for inter combustion engines for machine chapter 84	22.058	386.641
8421312000	Intake air filters for inter combustion engines for motor vehicles of	49.383	1.411.727
8421319000	Oth intake air filters for internal combustion engines	245.555	3.271.875
8421391000	Oth intake air filters for internal combustion engines	3.317	310.403
8421399000	Filtering machines&apparatus for gases	25.594	504.028
8421911000	Parts of goods of subheading 8421.12, of centrifuges,includ centrifug	1	389
8421912000	Parts of goods of subheading 8421.19.10 of centrifuges,includ centrifu	166	7.655

Kode HS HS Code	Jenis Barang Description of Commodity	Berat (Kg) Weight (Kg)	Nilai CIF (US\$) CIF Value (US\$)
(1)	(2)	(3)	(4)
8421919000	Parts of subhd 8421.11.00/8421.19.90 of centrifuges,includ centrifugal	867	30.164
8421992000	Parts filter cartridges of filter,subhd 8421.23	9.241	252.885
8421993000	Parts of goods of subheading 8421.31	146.065	2.675.015
8421999100	Oth parts of goods of subheading 8421.29.20	111	856
8421999200	Oth parts of goods of subheading 8421.29.20	146	5.482
8421999300	Oth parts of goods of subheading 8421.29.20	16.443	826.081
8421999900	Oth parts of goods of subheading 8421.21.11/8421.21.21	67.454	1.349.136
8422111000	Dish washing machin of the house hold type	261	776
8422300000	Machinery for aerating beverages,filling ,closing,seal,label bottles,	50	5.357
8422400000	Other packing, wrapping machinery (inc heat-shrink wrapping machinery)	70	336
8422909000	Part goods of subhd 8422 of oth than sub heading 8422.11	1.056	7.328
8423201000	Scales for continuous weighing of goods on conveyors, electrically ope	83	6.138
8423202000	Scales for continuous weighing of goods on conveyors, not electrically	3.975	54.594
8423301000	Constan weight scales,predetemin weight scales & hopper scales,electri	38.203	77.572
8423811000	Oth weighing machinery,max capacity <=30 kg, electrically operated	35	5.851
8423812000	Oth weighing machinery,max capacity <=30 kg, not electrically operated	28.143	57.086
8423821100	Oth.weigh mach,having a maximum weight 30<capacity <= 1 000kg ,electri	119	8.701
8423821900	Oth.weigh mach,having a maximum weight 1000<capacity <= 5 000kg ,elect	30	2.800
8423822900	Oth.weigh mach,having a maximum weight 1000<capacity <= 5 000kg ,not e	80	5.628
8423891000	Oth weigh mach,oth.capacity > 5 000kg, electrically operated	13	4.538

Kode HS <i>HS Code</i>	Jenis Barang <i>Description of Commodity</i>	Berat (Kg) <i>Weight (Kg)</i>	Nilai CIF (US\$) <i>CIF Value (US\$)</i>
(1)	(2)	(3)	(4)
8423892000	Oth weigh mach,oth.capacity > 5 000kg, not electrically operated	498	47.311
8423901000	Weighing machine weights	5	488
8423902100	Parts of Weighing machinery, electricall operated	11.048	101.860
8423902900	Parts of Weighing machinery, not electricall operated	1.256	35.053
8424109000	Fire extinguishers,whether/not charged for oth than aircraft use	36.575	2.030.320
8424201900	Spray guns&similar appliances not for agricult/horticultural,electric	262	1.450
8424301000	Steam/sand blasting machines&similar jet projecting machines, electri	83.246	798.195
8424302000	Steam/sand blasting machines&similar jet projecting machines, electri	504	28.867
8424811000	Oth spraying liquid machine for agricul /hortikultural, drip irrigati	1.180	58.419
8424812000	Oth spraying liquid machine for agricul /hortikultural, drip irrigati	256.340	818.454
8424813000	Hand-operated insectcidae sprayers for agriculture/horticulture	3.736	15.384
8424814000	Oth.mach appliances for agricultural or hortikultural, not electrically	33	3.381
8424891000	Hand operated household sprayers of capacity not exceeding 3 l	59	4.255
8424892000	spray heads with dip tubes	315	9.056
8424894000	Dispersing/spraying machine of chemical or electrochemical, for manufa	608	40.546
8424895000	Oth appl for project,dispers,spray liquids/powders,not household type	1.058	20.910
8424899000	Oth appl for project,dispers,spray liquids/powders,not household type	4.794	143.224
8424901100	Parts of fire extinguisher	4.013	264.094
8424901900	Parts of fire extinguisher	6.065	772.735
8424902300	Parts of spray gun,oth than of good of subhead 8424.20.11,electrically	197	8.504
8424902400	Parts of spray guns, of good of subhead 8424.20.11,not electrically op	1	28

Kode HS HS Code	Jenis Barang Description of Commodity	Berat (Kg) Weight (Kg)	Nilai CIF (US\$) CIF Value (US\$)
(1)	(2)	(3)	(4)
8424902900	Parts of spray gun,oth than of good of subhead 8424.20.11,not electric	12.464	2.023.420
8424903100	Parts of steam/sand blasting machine & similar jet projecting mach,ele	3.300	137.524
8424909900	Oth mechanical appliances (whether/not hand operated)	8.041	513.265
8425110000	Pulley tackle & hoists oth than skip for raising vehicles, by electri	391	45.633
8425190000	Pulley tackle & hoists oth than skip for raising vehicles, not electr	29.303	652.065
8425310000	Oth winches; capstans, powered by electric motor	29.347	260.243
8425390000	Oth winches;capstans,oth than powered by oth electric motor	11.957	201.948
8425410000	Jacks hoists of built in jacking system of a type used in garages	1.237	24.193
8425421000	Jacks used in tipping mechanism for lorries	211	14.169
8425429000	Oth jacks and hoists, hydraulic	9.774	235.589
8425491000	Oth jacks;hoists of a kind used for raising vehicles, electrically ope	6.433	27.244
8425492000	Oth jacks;hoists of a kind used for raising vehicles, not electric ope	806	68.676
8426120000	Mobile lifting frames on tyres and straddle carries	10	353
8426199000	Other transporter cranes	82.437	133.448
8426200000	Tower cranes	143.870	347.400
8426300000	Portal/pedestal jib cranes	28.567	753.211
8426490000	Other Mobile lifting frames, self propelled,oth than on tyres	8.656	101.635
8426910000	Other derricks machine designed for mounting on road vehicles	467	19.126
8426990000	Other derricks machine designed for mounting oth than on road vehicl	24.711	225.586
8427200000	Oth self-propelled trucks	190.345	2.158.923
8427900000	Oth trucks	79.769	848.431
8428101000	Passenger lifts	20	1.388
8428102900	Oth lifts oth than of a kind used in buildings	20.934	479.144
8428209000	Oth pneumatic elevators & conveyors	34.491	367.354

Kode HS HS Code	Jenis Barang Description of Commodity	Berat (Kg) Weight (Kg)	Nilai CIF (US\$) CIF Value (US\$)
(1)	(2)	(3)	(4)
8428329000	Oth continuous act elevators & conveyors of bucket type, not used for ag	741.115	2.521.697
8428399000	Oth continuous-action elevators & conveyor, for goods/materials	701.666	688.153
8428902000	Automated machine for the transport, handling & storage of PCB/PWBs/	58	33.277
8428909000	Other machine for lifting, handling, loading/unloading	23.703	369.095
8429110000	Track laying, bulldozers and angledozers	165.834	779.772
8429190000	Bulldozer & angledozers other than track laying	1.867.256	22.533.446
8429200000	Graders and levellers	518.311	10.419.640
8429300000	Scrapers	6.579	128.348
8429401000	Scrapers	50.790	425.099
8429510000	Front-end shovel loaders	196.204	2.916.488
8429520000	Mach with a 360, revolving super struct, mech shovels, excavators and sh	7.135.781	55.147.897
8429590000	Mech shovels, excavators & shove loader oth front-end shovel, cannot rev	1.551.073	17.612.250
8430200000	Snow-ploughs and snow-blowers	81	2.040
8430310000	Coal/rock cutters and tunneling machine, self-propelled	43.616	418.721
8430390000	Coal/rock cutters and tunneling machine, oth than self-propelled	51	2.668
8430410000	Oth boring/sinking machinery self propelled	38.276	739.657
8430499000	Other boring or sinking machinery, not self pepeled	60.134	2.463.896
8430500000	Oth moving, grading, levelling, scraping machinery, self-propelled	103.442	104.300
8430690000	Oth machinery of hedaing 84.30 not self-propelled	807	35.119
8431101300	Parts suitable for of goods of subhead 8425.19, 8425.39 or 8425.49, electr	4.606	4.197
8431101900	Oth parts suitable for of goods of heading 84.25, electrically operated	2.644	127.672

Kode HS <i>HS Code</i>	Jenis Barang <i>Description of Commodity</i>	Berat (Kg) <i>Weight (Kg)</i>	Nilai CIF (US\$) <i>CIF Value (US\$)</i>
(1)	(2)	(3)	(4)
8431102200	Part suitable for goods of sub 8425.11, 842520,8425.31,8425.41,8425.42	998	58.808
8431102900	Oth parts suitable for of goods of heading 84.25,not electrically oper	1.503	164.939
8431200000	Parts suitable for goods of head 84.27	13.157	215.746
8431311000	Parts of goods of shd 8428.10.(21,29), 8428.10.90,of lift skip hoist/e	106	7.283
8431312000	Parts of goods of shd 8428.10.10), 8428. 40.00,of lift skip hoist/esca	2.117	56.241
8431391000	Part suitable for goods sub 8428.20.10, 8428.32.10, 8428.33.10/8428.39	5.433	49.679
8431392000	Parts suitable for goods of subheading 8 428.90	32.499	490.422
8431399010	Part of other lifting,handling/loading machine	2.608.787	11.751.065
8431399090	Part of other lifting,handling/loading machine	6.973	216.180
8431410000	Part of other lifting,handling/loading machine	160.011	1.476.304
8431420000	Bulldozer or angledozer blades	12.972	274.781
8431430000	Parts of boring/sinking machinery of su bhead 8430.41/8430.49	2.775.535	75.382.937
8431491000	Parts of machinery of heading 84.26 oth than Buckets, shovels, grabs a	61.955	1.412.503
8431492000	Cutting edges or end bits for scrapers, graders/levellers	108.130	961.633
8431493000	Cutting edges or end bits for scrapers, graders/levellers	11.684	337.347
8431499000	Oth parts suitable use of machinery of heading 84.30	5.229.815	66.276.925
8432909000	Parts oth machinery for soil preparation /cultivation	121	171
8433110000	Mowers for lawns,parks/ground,powered with the cutting device rotate h	1.390	59.052
8433199000	Oth mowers for lawns, parks/sport ground ,oth than manually operated	956	677
8433901000	Part mach:castor,of 100< diameter(inc ty res)<= 250mm,width wheel =30m	1	29

Kode HS HS Code	Jenis Barang Description of Commodity	Berat (Kg) Weight (Kg)	Nilai CIF (US\$) CIF Value (US\$)
(1)	(2)	(3)	(4)
8433902000	Other parts machine of goods of subhead 8433.11 or 8433.19.90	34	3.263
8434201000	Dairy machinery, electrically operated	460	34.626
8435101000	Presses,crushers & manufacture of wine, cider,fruit juices,electric op	15	802
8436802900	Other machine, not electric operated for poultry include bee keeping	20	179
8436911000	Parts of poultry-keeping machinery/ poultry,incubator & brooders,elec	10.221	33.758
8436991100	Parts of other machin for agri & horti t type,electric operated	224	1.623
8436991900	Parts of other poultry/bee-keeping machi n, electric operated	242	188
8436992900	Parts of other poultry/bee-keeping machine, not electric operated	5.574	27.251
8438602000	Machiner for the preparation of fruits, nuts/vegetable, not electric o	12.949	145.119
8439911000	Part of machine for mak pulp of fibrous cellulosic material,electrical	3.184	86.408
8439912000	Part of machine for mak pulp of fibrous cellulosic material,electrical	353	27.318
8439991000	Parts for making/ finishing paper/ paper board, electrically operated	45	2.046
8439992000	Parts for making/ finishing paper/ paper board, electrically operated	170	14.140
8442401000	Parts,of electric machine,app&equip for prepare/making plates,cylinder	1.617	37.545
8443321090	Dot matrix printer,no color,capable of connect to data machine/network	21	2.834
8443322090	Ink-jet printer,no color,capable connect to a data machine/network	92	21.701
8443329090	Other printing machine,no color,capable connect to data machine/netwo	124	1.176
8443910000	Part & accessori of print machinery used for print by component of he	22	2.733
8443992000	Ink-filled printer cartridges	36	5.239
8443999000	Oth part & accessori of screen printing machinery	31	3.434

Kode HS <i>HS Code</i>	Jenis Barang <i>Description of Commodity</i>	Berat (Kg) <i>Weight (Kg)</i>	Nilai CIF (US\$) <i>CIF Value (US\$)</i>
(1)	(2)	(3)	(4)
8448491900	Shuttles,elect operated mach,use with machines for extruding & knittin	1	209
8448590000	Othe parts&accessories of mach for knitting/their auxiliary machinery	193	15.645
8450200000	Household/laundry-type washing machines; a dry linen capacity >10 kg	1.539	46.857
8450901000	Parts of mach of dry linen capacity > 10 kg	3	147
8451290000	Drying machines,each of a dry linen capacity exceeding 10 kg	70	2.312
8451909000	Parts of drying machines with a dry linen capacity > 10 kg	63	2.646
8452901900	Oth part of sewing mach of machinery of sewing machines of household t	95	5.038
8452909010	Oth part of sewing mach of machinery of sewing machines of household t	97	5.192
8454100000	Converters	219	16.265
8454900000	Parts of converter, ladles, ingot moulds , casting mach for metellurgy	10	2.534
8455900000	Other parts of metal-rolling mills and rolls therefor.	3.550	21.105
8456200000	Machines tool for work any material by removal material.operat by ultr	4	980
8456909000	Oth mach tool for work any material by other operating processes	1.239	17.079
8457100000	Machining centres	17.400	265.900
8458110000	Horizontal lathes, for removing metal numerically controlled	5.406	125.433
8458190000	Horizontal lathes, for removing metal numerically controlled	15.500	82.275
8458990000	Other lathes,for removing metaln umerically controlled	14	16.247
8459101000	Way-type unit head machines, electrically operated	1.409	2.797
8459102000	Way-type unit head machines, not electrically operated	72	4.604
8459391000	Boring-milling machines,electrically operated, not horizontal lathes	3.148	115.843
8459392000	Boring-milling machines, not electrical operated not horizontal lathes	31	7.884

Kode HS HS Code	Jenis Barang Description of Commodity	Berat (Kg) Weight (Kg)	Nilai CIF (US\$) CIF Value (US\$)
(1)	(2)	(3)	(4)
8459691000	Other milling machines, electrically operated	8.598	24.843
8459702000	Other threading/tapping machines, not electrically operated	9	67
8460191000	Other flat-surface grinding mach,an accur at least 0.01 mm, elect opra	2.839	20.230
8460192000	Oth flat-surface grinding mach,an accur at least 0.01 mm, not elect op	1.957	12.872
8460291000	Other grinding mach,an accuracy of at least 0.01 mm, electrically oper	193	4.823
8460292000	Other grinding mach,an accur at least 0.01 mm, not electric operated	60	1.922
8460311000	Machine tools, numeric controlled, for sharpen carbide diamet ? 3.175	58	287
8460319000	Oth sharpening (tool/cutter grinding) machines,numerically controlled	8	427
8460391000	Oth sharpening (tool/cutter grinding) machines, electrically operated	5.957	34.763
8460401000	Honing/lapping machines, electrically operated	1.155	47.000
8460402000	Honing/lapping machines, not electrically operated	186	23.037
8461201000	Shaping/slotting machines,electrically operated	7.207	39.690
8461402000	Gear cutting,gear grinding/gear finishing mach not electric operated	1.180	3.302
8461909000	Other planing machines,electric operated	225	45.056
8462101000	Forging/die-stamping machines (incl pres & hammers, electric operated	59	4.386
8462102000	Forging/die-stamping machines (incl pres & hammers,not electric operati	5	487
8462291000	Bend,fold,straighten/flattening machine (incl pres),unnumeric cntrl,el	244	10.902
8462292000	Bend,fold,straighten/flattng mach (incl pres),unnumeric cntrl,nt elct	132	2.929
8462492000	Punching/notching mach,incl comb punch & shear mach,not numric cntrl,n	3.360	75.935
8462910000	Hydraulic presses	3.158	6.360

Kode HS HS Code	Jenis Barang Description of Commodity	Berat (Kg) Weight (Kg)	Nilai CIF (US\$) CIF Value (US\$)
(1)	(2)	(3)	(4)
8462995000	Oth machine for working metal by forging ,hamming,electrically operate	702	3.490
8463101000	Draw-benches for bars,tube,profile,wire, or the like, electrically ope	60	3.647
8463102000	Draw-benches for bars,tube,profile,wire, or the like, not electrically	156	21.576
8464101000	Sawing machines, electrically operated	2	119
8464901000	Oth mach tool for work stone,ceramics/ like mineral material,elect ope	378	25.214
8465921000	Mach tools for routing PCB/PWB's substrates,shank dmtr ? 3.175 mm	10	219
8465959000	Other drilling/ morticing machines, not electrically operated	237	9.030
8465993000	Other machine tools, lathes, eletrically operated	31	988
8465996000	Other mach-tools for nailing,stapling, glueing/ otherwise assemb,elect	106	3.450
8465999000	Other mach-tools for nailing,stapling, glueing/ otherwise assemb,not el	1.004	35.341
8466101000	Tool hold.self-open dieheadsfor 8456.90, 8460.31,8465.91,8465.92,8465.	5	256
8466109000	Oth tool holders & self-opening dieheads	507	24.474
8466209000	Oth work holders for other machine tools	1.088	41.202
8466309000	Dividing h,not for attachm sub 8456.99, 8460.31,8465.91,8465.92,8465.	282	8.985
8466929000	Parts & acces suitable for mach of otherheading 84.65	9.783	146.791
8466932000	Parts&acces suitabl for mach 8456. 99.20 ,8456.99.30,8456.99.40&8460.3	2	1.527
8466939000	Parts&acces suitable for mach of other headings 84.56 to 84.61	28.979	152.939
8466940000	Oth parts & acces suitable for machines other headings 84.56 to 84.61	667	22.962
8467110000	Tool for work in the hand,pneumatic, rotary type (incl rotary percussi	2.759	205.632

Kode HS <i>HS Code</i>	Jenis Barang <i>Description of Commodity</i>	Berat (Kg) <i>Weight (Kg)</i>	Nilai CIF (US\$) <i>CIF Value (US\$)</i>
(1)	(2)	(3)	(4)
8467190000	Tool for working in the hand,pneumatic, in other type	2.361	143.738
8467210000	Drills of all kinds with self contained electric motor	2.038	47.197
8467220000	Saws with self contained electric motor	1.737	48.867
8467290000	Oth tool for working in the hand, with self-contained electric motor	18.284	107.831
8467890000	Oth tool for working in the hand, with self-contained non-electric mot	18.090	755.643
8467919000	Part of chain saw,of elect-mechanic for work in hand,self-cont. non-el	1.368	43.145
8467920000	Parts of pneumatic tools	940	106.985
8467991000	Part of hydraulic tool,of goods with self-contained electric motor	95	5.053
8467999000	Part of hydraulic tool,of goods not with self-contained electric motor	5.966	51.490
8468100000	Hand-held blow pipes	9	220
8468201000	Hand-operated gas welding, brazing/cutting appliances for metal	12	1.636
8468209000	Other gas-operated machinery & apparatus	3.682	77.869
8468800000	Other machinery and apparatus	801	32.989
8468901100	Parts of goods of hand-held blow pipes	1.478	24.810
8468901200	Parts of goods of hand-held blow pipes	2.748	45.445
8468909000	Oth parts of not hand blow pipe/oprted gas welding, braze/cut appl for	773	15.150
8470100000	Electronic calculators capable of oper without an extnl source electri	98	637
8470909000	Mach for pocket-size data record, reprod ,display mach with calculatin	37	668
8471302000	Laptops incl notebooks and subnotebooks	90	29.032
8471309000	Oth portable digital automatic data procmach,weigh not more than 10 kg	608	40.314
8471411000	Personal computers excluding portable	83	22.894
8471419000	Other digital automatic data processing machines	1.069	76.205
8471499000	Other digital automatic data proces mach ,present in form of systems	4.561	122.435

Kode HS <i>HS Code</i>	Jenis Barang <i>Description of Commodity</i>	Berat (Kg) <i>Weight (Kg)</i>	Nilai CIF (US\$) <i>CIF Value (US\$)</i>
(1)	(2)	(3)	(4)
8471501000	Process units for personal & portab comp ,other automatic data process	148	20.330
8471509000	Other digital automatic data proces mach ,other automatic data process	3.668	342.597
8471603000	Computer keyboards	14	2.763
8471604000	X-y coordinate input devices,including mouse,light pens,joystick,track	323	17.960
8471609000	Other mach input/output units,whether/ not contain storg units same ho	157	36.531
8471701000	Floppy disk drives	2	563
8471702000	Hard disk drives	75	12.137
8471704000	Optical disk drives,including cd-rom drives,dvd drives & cd-r drives	6	1.714
8471705000	Proprietary fmat strge device incld media therefor fr automat dt procc	44	8.737
8471709900	Other storage units of digital automatic data processing machines	1.937	50.446
8471801000	Control and adaptor units	186	65.105
8471807000	Sound card and video cards	75	3.341
8471809000	Other units of automatic data processing machines	1.940	167.714
8471902000	Optical character readers,document/ image scanners	13	178
8471909000	Other automatic data processing machines & units thereof	938	27.575
8472101000	Duplicating machines, electric operated	85	6.711
8472909000	Other office machines, not electrically operated	27	590
8473109000	Other parts & acces of the mach of typewriter not printer/ word process	1.109	117.301
8473301000	Assembled printed circuit boards	60	12.770
8473309000	Other parts & acces of the machines of automatic data processing & uni	1.663	157.982
8473401900	Other parts&access of the mach of oth office machine,for elect operate	42	11.658
8473501100	Parts&access suitable for use with mach auto data procc mach & units,e	6	11.145
8474101000	Sorting,screening,separating/ washing machines, electrically operated	107.661	2.320.693

Kode HS HS Code	Jenis Barang Description of Commodity	Berat (Kg) Weight (Kg)	Nilai CIF (US\$) CIF Value (US\$)
(1)	(2)	(3)	(4)
8474102000	Sorting,screening,separating/ washing machines, not electrically operat	434	19.082
8474201100	Crushing/ grinding machines for stone electrically operated	26.775	717.544
8474201900	Crushing/ grinding mach for earth,ores oth mineral substances,elect oper	145.455	4.522.406
8474202900	Crushing/ grinding mach for earth,ores oth mineral substances,not elect	93	3.814
8474311000	Concrete/ mortar mixers, electrically operated	4	200
8474312000	Concrete/ mortar mixers, not electrically operated	174	1.321
8474391000	Other mixing/kneading machines electrically operated	421	1.786
8474392000	Other mixing/kneading machines not electrically operated	110	9.723
8474801000	Mach for agglomerating,shaping/mauld solid mineral fuels,electric oper	2.500	44.773
8474802000	Mach for agglomerating,shaping/mould solid mineral fuels,not elect ope	1.372	29.430
8474901000	Parts of mach for sort,creen,separate, wash,crush,grinding&mixing,elec	205.236	2.550.746
8474902000	Parts of mach for sort,creen,separate, wash,crush,grinding&mix,not ele	696	44.568
8475901000	Part of mach for assmb/mfg elect/elctrni hot work glassware,elect oprt	194	23.187
8475902000	Part of mach for assmb/mfg elect/elctrni hot work glassware,not elect	79	6.237
8477201000	Extruders for extruding rubber	1	106
8477510000	Mach for mould/retread pneumt tyres, for mould/othwise forming inner t	37.748	138.436
8477801000	Other machinery for working rubber/ rubber products, electrically oper	44.016	1.165.562
8477901000	Parts of electrically operatd mach for working rubber/products from ru	10.404	238.825

Kode HS HS Code	Jenis Barang Description of Commodity	Berat (Kg) Weight (Kg)	Nilai CIF (US\$) CIF Value (US\$)
(1)	(2)	(3)	(4)
8477903900	Oth Parts not parts of lamination presses for the manufc of PCB/PWBs	5.494	208.139
8478901000	Parts of machinery for preparing/making up tobacco, electrically opera	33	1.291
8479101000	Machinery for public works,building/ the like electrically operated	948	16.965
8479102000	Machinery fr public works,building/ the like not electrically operated	9	981
8479201100	Mach for the extract/preparation of animal/fix vegetabl fat/oil, elect	4.804.275	12.312.093
8479201900	Mach for the extract/preparation of animal/fix vegetabl fat/oil, elect	38.220	869.964
8479202100	Mach for the extract/preparation of animal/fix vegetabl fat/oil,not e	27.217	104.365
8479202900	Mach for the extract/preparation of animal/fix vegetabl fat/oil,not e	56.070	295.809
8479500000	Industrial robots, not elsewhere specified/included	5.035	76.661
8479600000	Evaporative air coolers	20.283	544.361
8479811000	Oth mach&mechanical appliance for treating metal,electrically operated	176	1.570
8479821000	Mixing,kneading,crush,grind,screen,sift, homogenis,& emulsift/stirr ma	63.888	757.765
8479822000	Mixing,kneading,crush,grind,screen,sift, homogenis,& emulsift/stirr ma	103	13.570
8479892000	Machinery for assembling CPU	722	12.445
8479893000	Oth mach for assembling CPU daughter board in plastic case/housing,ele	42.858	819.082
8479894000	Oth mach for assembling CPU daughter board in plastic case/housing,not	454.474	21.174.897
8479902000	Part of goods Oth mach for assembling CPU daughter plastic case/housin	73	4.551
8479903000	Part of oth electrically operated machine	1.766.965	9.551.925
8479904000	Part of nonelectrically operated machinery	51.152	3.058.359
8480100000	Moulding boxes for metal foundry	1	42

Kode HS <i>HS Code</i>	Jenis Barang <i>Description of Commodity</i>	Berat (Kg) <i>Weight (Kg)</i>	Nilai CIF (US\$) <i>CIF Value (US\$)</i>
(1)	(2)	(3)	(4)
8480309000	Moulding patterns, of other material	233	1.352
8480410000	Moulds for metal/ metal carbides injectionn or compression types	144	5.686
8480490000	Moulds for metal/ metal carbides not injection or compression types	36	6.175
8480710000	Moulds for mineral materials	67	2.935
8480790000	Oth moulds for rubber,plastics, injection/ compression type	47	2.549
8481101100	Pres-reduce valve,iron/ steel, manual	6	16.626
8481101900	Pres-reduce valve,iron/ steel,automatic operate ,5 cm ? internal diamtr	19.144	553.772
8481102000	Pres-reduce valve,iron/ steel,automatic operate ,5 cm ? internal diamtr	18	3.355
8481109000	Pressure-reducing valves of copper/ copper alloys internal diamtr > 2.	288	17.711
8481201000	Valve for olehydraulic/ pneumatic tran, manual oprtd, 5 cm ? intl diamt	6.359	18.714

Kode HS HS Code	Jenis Barang Description of Commodity	Berat (Kg) Weight (Kg)	Nilai CIF (US\$) CIF Value (US\$)
(1)	(2)	(3)	(4)
8481209000	Oth valve for olehydraulic/pneumatic transmissions	7.457	330.998
8481301000	Check (nonreturn) valve of swing check-valve type,40 cm ?inlets intl	2.291	226.221
8481302000	Check (nonreturn) valve,copper/copper alloy, internal diameter < 25 cm	463	45.356
8481309000	Other check (nonreturn) valves	101.028	3.968.664
8481409000	Oth safety/relief valves	167.349	9.022.601
8481801100	Valves for inner tube of copper/copper alloys	93	5.285
8481801200	Valves for inner tubes of oth materials	1.423	95.505
8481801400	Valves for tubeless tyres of oth materials	623	1.130
8481804900	Oth soda water bottle valves;gas operate beer dispensing units	2.695	76.574
8481805900	Others mixing tapes and valves	1.002	39.672
8481806100	Water pipeline valve,manual operate, 5cm<inlet/outlet int diamtr ? 40c	5.681	192.682
8481806200	Cast iron gate valve,inlet diamtr? 4cm& cast iron butterfly valve,inle	14.818	380.620
8481806300	Cast iron gate valve,inlet diamtr<4cm & cast iron butterfly valve,inle	4.729	170.980
8481806500	Other hog nipple waterers	8.239	238.275
8481806700	Other nipple joint valves	2.610	11.199
8481807100	Ball valves,of plastics, 1 cm ? internal diameter < 2,5 cm	1	11
8481807200	Other ball valves	104.414	2.296.750
8481807300	Gate valve,manual operate,of iron/steel, 5cm ?inlet/outlet internal di	54.320	1.478.280
8481807400	Gate valve,manual operate,of iron/steel, inlet/outlet internal diamtr	1.551	3.751
8481807600	Other manifold valves	11.711	84.629
8481808100	Pneumatic control valve,of plastics, 1 cm ?internal diameter < 2,5 cm	281	30.814
8481808200	Other pneumatic controlled valve	1.408	114.009
8481808500	Oth valve of plastic,inlet diamtr>=1cm, outlet diamtr > 2,5 cm	14.649	492.171
8481809100	Water taps of copper or copper alloy with an internal diameter ? 2.5 c	1.588	86.820

Kode HS <i>HS Code</i>	Jenis Barang <i>Description of Commodity</i>	Berat (Kg) <i>Weight (Kg)</i>	Nilai CIF (US\$) <i>CIF Value (US\$)</i>
(1)	(2)	(3)	(4)
8481809900	Other Fuel cut-off for vehicle	311.092	9.909.163
8481901000	Parts of housing for sluice/ gate valves an internal diameter ? 25 mm	6.780	325.038
8481902100	Parts bodies valves, for water taps	202	9.154
8481902300	Other bodies valves not for water taps	3.288	122.547
8481902900	Others parts for taps, cocks, valves, and similar appliance of int. di	146.502	4.935.651
8481903000	Others parts for taps, cocks, valves, and similar appliance of int. di	49	3.221
8481904000	Oth valve bodies/ stems of inner tube or tubeless tyres valves	10	381
8481909000	Others parts for taps, cocks, valves and similar appliances	38.806	1.540.604
8482100000	Ball bearings	45.133	866.304
8482200000	Tapered roller bearings,including cone and tapered roller assemblies	143.404	3.641.700
8482300000	Spherical roller bearings	8.784	260.548
8482400000	Needle roller bearings	6.620	175.376
8482500000	Oth cylindrical roller bearings	328.180	7.782.672
8482800000	Oth,includ.combined ball/ roller bearings	1.255.882	26.055.229
8482910000	Balls, needles and rollers	31.777	373.037
8482990000	Other parts of ball and roller bearings	178.411	3.364.561
8483101000	Transmission shafts for machinery of heading 84.29 or 84.30	180.377	5.257.355
8483102100	Transmission shafts for machinery of heading 84.29 or 84.30	10.216	47.946
8483102200	Transmission shafts for machinery of heading 84.29 or 84.30	804	21.981
8483102300	Transmission shafts for machinery of heading 84.29 or 84.30	113	2.962
8483102400	Transmission shaft for vehicles of motor cycles, auxilary motor	111.318	2.713.665
8483103100	Transmission shafts for marine propul- sion engines of an output?22.38	888	40.669
8483103900	Transmission shafts for marine propul- sion engines of an output>22.38	70.462	3.572.206
8483109000	Other transmission shafts	306.731	8.661.298
8483201000	Other transmission shafts	39.691	189.300

Kode HS HS Code	Jenis Barang Description of Commodity	Berat (Kg) Weight (Kg)	Nilai CIF (US\$) CIF Value (US\$)
(1)	(2)	(3)	(4)
8483209000	Other bearing housing incorp. ball Or roller	81.551	1.505.850
8483301000	Other bearing housing incorp. ball Or roller	820	64.659
8483309000	Other bearing housing not incorp.ball or roller bearings; plain shats	96.566	3.767.288
8483401100	Other bearing housing not incorp.ball or roller bearings; plain shats	29.671	448.426
8483401300	Other bearing housing not incorp.ball or roller bearings; plain shats	9.654	276.914
8483401400	Other bearing housing not incorp.ball or roller bearings; plain shats	167.755	4.476.465
8483402100	Gear&gearing oth than toothed wheels, for marine vessels	1.314	38.266
8483402900	Gear&gearing oth than toothed wheels, for marine vessels	234.484	6.188.633
8483403000	Gear&gearing oth than toothed wheels, for machinery of moving grading	366.916	11.415.891
8483409000	Gear&gearing oth than toothed wheels, for oth mar.vsl/mach of moving g	650.300	15.242.276
8483500000	Flywheels&pulleys,including pulley block	507.293	8.104.569
8483600000	Clutches & shaft couplings (including universal joints)	100.775	3.033.498
8483901100	Parts of goods of transmission shafts for pedestrian/agricultural trac	35	1.139
8483901300	Parts of goods of transmission shafts for oth. tractors of pedestrian	402	13.410
8483901500	Parts of goods of transmission shafts for other goods of vehicle and p	279	10.345
8483901900	Oth. parts of goods of trans. shafts	114.614	517.255
8483909100	Oth toothed wheels, chain sproccated for goods of pedestrian/agricultur	238	9.456
8483909300	Oth toothed wheels, chain sproccated for oth.tractors of pedestrian tra	16	916
8483909500	Oth toothed wheels, chain sproccated for other goods of vehicles and pa	9.394	249.914
8483909900	Oth toothed wheels, chain sproccated	93.095	1.959.446
8484100000	Gaskets&similar joint metal sheeting combined with oth material/2 more	162.804	4.827.471

Kode HS <i>HS Code</i>	Jenis Barang <i>Description of Commodity</i>	Berat (Kg) <i>Weight (Kg)</i>	Nilai CIF (US\$) <i>CIF Value (US\$)</i>
(1)	(2)	(3)	(4)
8484200000	Mechanical seal	6.074	463.884
8484900000	Oth.gasket&similar joints of metal sheet combined with oth material/2	593.086	13.603.244
8486102000	Spin dryers for semiconductor wafer processing	2	108
8486105000	Grinding, polishing,lapping machines for proces. of semiconductor wafe	8.301	142.757
8486109000	Oth machines&apparatus for the manufacture of boules or waters	19	424
8486202100	Ion implanters for doping semiconductor materials	11	302
8486204200	Step and repeat aligners	92	2.187
8486402000	Die attach,bonders, for assem. Smcondtor matic mach.for transport,hand	31	699
8486901400	Tool holders&self-open diehead, work holders; dividing heads for mach	115	1.539
8486902200	Parts & access. of epitaxial depo. mach, spinner for coat photo. emuls	774	7.416
8486902300	Parts & access. of ion implanter for dopping of app for phys.l depo, s	4	412
8486903900	Oth part & access of mach and apparatus for the manufact. of flat pane	5	1.644
8486904200	Part&aces of die attach app, auto-tape wire bonder, encapsul equip fo	6	4.523
8487100000	Ships/boats propellers and blades thrfor	10.817	18.851
8487900010	Oth mach. parts, not cont. electric connector,insulator,coil, oth el	47.349	1.373.401
8487900090	Oth mach. parts, not cont. electric connector,insulator,coil, oth el	22.882	1.295.651
8501101200	Oth mach. parts, not cont. electric connector,insulator,coil, oth el	117	13.861
8501101900	Oth mach. parts, not cont. electric connector,insulator,coil, oth el	8.894	76.377
8501109100	Others spindle (AC/DC) motors of heading of ac, refrigerator,domesetic	20	2.254
8501109200	Others spindle (AC/DC) motors of heading of ac, refrigerator,domesetic	245	22.732

Kode HS <i>HS Code</i>	Jenis Barang <i>Description of Commodity</i>	Berat (Kg) <i>Weight (Kg)</i>	Nilai CIF (US\$) <i>CIF Value (US\$)</i>
(1)	(2)	(3)	(4)
8501109900	Others spindle (AC/DC) motors	140.302	3.158.500
8501201900	Other universal AC/DC mtrs of an output > 37,5 w	969	20.752
8501202000	Other universal AC/DC mtrs of an output > 37,5 w	12	963
8501311000	Other universal (AC/DC) motors of an output > 1 kw	88.411	1.705.874
8501312000	Other universal (AC/DC) motors of an output > 1 kw	65.718	488.386
8501320000	Generator DC an output ? 750 w	4.856	202.754
8501330000	Motor dc, Generator dc 75 kw < an output ? 375 kw	1.400	80.634
8501340000	Motor dc, Generator dc an output > 375 kw	661	11.507
8501401000	Motor dc, Generator dc an output > 375 kw	227	9.611
8501402000	Other motor AC, single-phase of an output ? 1 kw	3.702	192.470
8501510000	Oth AC motors, single-phase of an output > 1 kw	12.512	116.123
8501521000	Other motor ac, multi-phase of an output ? 750 w	304	7.770
8501522000	Other motor ac, multi-phase of 750 w < an output ? 1 kw	17.107	148.358
8501523000	Other motor ac, multi-phase of 1 kw < an output ? 37.5 kw	4.187	117.059
8501530000	Motor ac of an output > 75 kw	12.016	212.734
8501611000	Generator ac of an output ? 12.5 kva	147	6.965
8501612000	Generator ac of an output > 12.5 kva	1.023	79.984
8501629000	Generator ac of 150 kva < an output ? 375 kva	13	4.148
8501630000	Generator ac of 375 kva < an output ? 750 kva	184	317
8501640000	Generator ac of an output > 750 kva	17.887	240.548
8502110000	Electric generating sets & rotary conv. of an output < 75 kva	10.278	137.842
8502139000	Oth. elect generating sets&rotary conv. of an output > 12500 kva	22.748	316.927
8502201000	Generating sets with spark-ignit intern combust piston output ? 75 kva	166	2.526

Kode HS <i>HS Code</i>	Jenis Barang <i>Description of Commodity</i>	Berat (Kg) <i>Weight (Kg)</i>	Nilai CIF (US\$) <i>CIF Value (US\$)</i>
(1)	(2)	(3)	(4)
8502203000	Generat sets with spark-ignition intern combst pist 100 kva < output ?	77.705	1.481.987
8502204900	Oth. gnrating sets with spark-ign intern combust piston output > 12500	112	585
8502391000	Oth generating sets not wind-powered of an output ? 10 kva	14.762	1.727.364
8502392000	Oth generating sets not wind-powered of 10 kva < output ? 10000 kva	32.335	522.000
8502393900	Oth generating sets not wind-powered of an output > 10000 kva	7.065	126.024
8502400000	Electric rotary converters	1.366	38.373
8503001100	Parts used in manufacture elct.motor, generator of output>10000 kw	1.767	55.783
8503001200	Parts used in manufacture elct.motor, generator of output>10000 kw	6.620	52.078
8503001300	Parts used in manufacture elct.motor, generator of output>10000 kw	48	4.867
8503009000	Oth parts in manufacture electric motor generator of output>10000 kw	12.356	502.352
8504100000	Ballasts, for discharge lamps or tubes	7.607	145.796
8504211000	Step-voltage regulators;instrumnt trans former with a power handl cap	1.463	55.808
8504219900	Oth Liquid dielectric transformer handling capacity ? 650 kva	8.187	267.417
8504221900	Step-voltage regulator of a high side voltage < 66 kv	71	3.808
8504229900	Oth stepvoltage regltor of a high side 650 kv < voltage ? 10000 kv	1.374	30.815
8504232900	Oth liquid dielectric transformers power handling capacity > 30000 kva	30	1.185
8504311000	Oth liquid dielectric transformers power handling capacity > 30000 kva	23	310
8504312000	Oth.instrument potential transformer	312	7.086
8504314000	Intermediate frequency transformer power handling capacity ? 1 kva	136	9.740
8504315000	Intermediate frequency transformer power handling capacity ? 1 kva	4.398	534.128
8504319000	Intermediate frequency transformer power handling capacity ? 1 kva	6.449	300.303

Kode HS <i>HS Code</i>	Jenis Barang <i>Description of Commodity</i>	Berat (Kg) <i>Weight (Kg)</i>	Nilai CIF (US\$) <i>CIF Value (US\$)</i>
(1)	(2)	(3)	(4)
8504321900	Oth matching transformers, pwr handling 1 kva < capacity ? 5 kva	1.327	19.403
8504323000	Oth matching transformers minimum freq. 3 mhz & power handling capacit	1	527
8504324900	Oth matching transform'r of pwr handling 5 kva < capacity ? 10 kva	335	255
8504325900	Oth matching transfmrs, power handling 10 kva < capacity < 16 kva	820	1.293
8504339900	Oth matching transformers power handling 16 kva < capacity ? 500 kva	3.818	6.405
8504341200	Oth matching transformers power capacity > 500 kva	18	375
8504341400	Oth instrum transform. side voltage<66kv power capacity> 15000 kva	1.442	36.222
8504342900	Oth instrument transformer hav'g a power handling capacity >15000 kva	14	696
8504401100	Uninterrupted power supplies (ups)	6.931	423.049
8504401900	Other uninterrupter power supplies	17.448	229.293
8504402000	Battery chargers having a rating>100 kva	4.191	169.898
8504403000	Other rectifiers	6.651	180.923
8504404000	Inverters	19.461	1.064.322
8504409000	Other static converter for automatic data processing machines&unit th	39.678	887.505
8504501000	Inductors for power supply for automatic data process mach&unit thrft	185	9.886
8504502000	Chip type fixed inductors	882	43.462
8504509100	Chip type fixed inductors	232	12.451
8504509200	Chip type fixed inductors	46	3.339
8504901000	Parts of goods of subheading 8504.10	12	1.897
8504902000	Parts of printed circuit assmb good sub heading 85044011,85044019,8504	5	719
8504903900	Oth part of electrical transformers of a capacity ? 10,000 kva	237	8.257
8504904900	Oth radiator panel a capacity >10000 kva	63	204
8504909000	Other parts of electrical transformers, static converters & inductor	4.324	123.711

Kode HS <i>HS Code</i>	Jenis Barang <i>Description of Commodity</i>	Berat (Kg) <i>Weight (Kg)</i>	Nilai CIF (US\$) <i>CIF Value (US\$)</i>
(1)	(2)	(3)	(4)
8505110000	Permanent magnet of metal	124	4.837
8505190000	Permanent magnet not of metal	1.088	8.094
8505200000	Electro magnetic couplings, clutches and brakes	1.626	100.783
8505901000	Other electro magnetic including parts	769	29.855
8505902000	Other electro magnetic including parts	29	2.143
8505909000	Other electro magnetic including parts	8.963	176.521
8506109000	Manganese dioxide having external volume > 300 cm ³ of primary cell/b	19	154
8506500000	Lithium of primary cell/batteries	466	23.109
8506809000	Zinc carbon, having an external volume > 300 cm ³ of primary cell/batt	15.194	969.161
8506900000	Parts of primary cells/batteries	98	4.462
8507101000	Lead-acid, for starting piston engine a kind used for aircraft	381	15.436
8507109000	Lead-acid, for starting piston engine a kind used for aircraft	84.837	1.456.070
8507209000	Oth lead-acid accumulator of a kind used for aircraft	232	6.821
8507300000	Oth lead-acid accumulator of a kind used not for aircraft a height > 2	494	11.423
8507801100	Oth accumulator of a kind used for aircraft	8	1.112
8507801900	Oth accumulator of a kind used for aircraft	16.567	579.836
8507802000	Oth accumulator of a kind used for aircraft	1	376
8507809000	Oth accumulator of a kind used for aircraft	5.461	161.272
8507901200	Plates of goods of other electric acmulator, incl.separators used airc	13	1.418
8507901900	Other of plate	1.872	11.526
8507909900	Oth part of electric accumulator include separators thereor, whether	657	11.835
8508600000	Other vacuum cleaners	44	198
8508700090	Other vacuum cleaners	18	1.723
8509400000	Food grinder&mixer,fruit/vegetable juice extract with self-contained e	15	311
8509809000	Oth electro-mechanic domestic appliances with self-contained electric	1.141	30.217

Kode HS <i>HS Code</i>	Jenis Barang <i>Description of Commodity</i>	Berat (Kg) <i>Weight (Kg)</i>	Nilai CIF (US\$) <i>CIF Value (US\$)</i>
(1)	(2)	(3)	(4)
8509901000	Part of goods of floor polishers	2	222
8511101000	Sparking plugs suitable for aircraft engines	44	3.121
8511109000	Other sparking plugs	4.431	99.470
8511200000	Other sparking plugs	1.528	39.312
8511302000	Oth ignition magnetos, magneto-dynamos, magtic flywheel not for aircra	65	7.507
8511309000	Unassembled distributors/ignition coil	7.194	198.318
8511401000	Starter motors & dual purpose starter generator of a kind used aircra	154	1.382
8511402000	Starter motors & dual purpose starter generator of a kind used aircra	3.547	171.725
8511403000	Oth starter motors&dual purpose starter generators	359	22.796
8511409000	Assembled starters motor for engine of vehicles of special cars	40.868	1.530.711
8511501000	Other generator of a kind used for aircraft engines unassembled	192	6.620
8511502000	Other generator of a kind used for aircraft engines unassembled	510	37.743
8511503000	Other unassembled alternators	1.818	113.357
8511509000	Assembled alternators for engine vehicle of special purpose motor vehi	41.845	1.222.451
8511800000	Other generators	2.499	115.302
8511900010	Other equipment of electrical ignition	90	2.749
8511900091	Other equipment of electrical ignition	460	17.075
8511900099	Other equipment of electrical ignition	19.259	424.233
8512100000	Lighting/visual signalling equipment of a kind used on bicycles	63	2.404
8512201000	Lighting/visual signalling equipment of a kind used on bicycles	3.213	171.356
8512202000	Unassembled lighting/visual signaling equipment	3.995	128.550
8512209000	Unassembled lighting/visual signaling equipment	3.119	127.404
8512301000	Horns and serenes, assembled	2.011	59.934
8512302000	Unassembled sound signalling equipment	19	1.433

Kode HS <i>HS Code</i>	Jenis Barang <i>Description of Commodity</i>	Berat (Kg) <i>Weight (Kg)</i>	Nilai CIF (US\$) <i>CIF Value (US\$)</i>
(1)	(2)	(3)	(4)
8512309000	Unassembled sound signalling equipment	5.557	153.657
8512400000	Windscreen wiper, defroster & demisters	6.178	142.522
8512901000	Parts of goods of lighting or vis. light	226	10.637
8512902000	Parts of goods of lighting, sound signal or windscreen wipers, defroster	9.879	295.161
8513109000	Other portable electric lamps	3.622	64.158
8513903000	Parts of flashlights reflectors; switch sliders of plastics	55	5.530
8513909000	Other part of portable electric lamp designed	62	4.283
8514209000	Other furnaces/oven function by induction or dielectric loss	40	3.758
8514309000	Other furnaces and ovens	1.854	6.203
8514909000	Other industrial/lab.elec. furnaces and ovens incl.by induction or die	482	15.108
8515110000	Soldering irons and guns	997	10.770
8515199000	Other brazing/soldering machines and apparatus	14.671	25.366
8515210000	Mach and app for resistance welding of metal, fully or partly automatic	597	1.760
8515290000	Mach and app for resistance welding of metal, non-automatic	12.131	24.112
8515399000	Other machine and apparatus for arc welding of metals, not automatic	157	4.053
8515809000	Other electric mach & app for hot spraying of metals/sintered metal car	1.187	7.188
8515902000	Part of mach&app for soldering component on PCB/printed wiring boards	81	4.088
8515909000	Other electric machines & apparatus	6.652	97.687
8516101000	Other electric machines & apparatus	16	2.240
8516210000	Storage heating radiators	287	19.120
8516290000	Other electric space heating apparatus and electric soil heating apparatus	637	28.587
8516310000	Hair dryers	8	560
8516330000	Hand-drying apparatus	151	4.800
8516609000	Other ovens; cookers,cooking plates, boiling rings,grillers & roasters	7	238

Kode HS <i>HS Code</i>	Jenis Barang <i>Description of Commodity</i>	Berat (Kg) <i>Weight (Kg)</i>	Nilai CIF (US\$) <i>CIF Value (US\$)</i>
(1)	(2)	(3)	(4)
8516710000	Coffee/tea makers	30	1.939
8516791000	Kettles	1	176
8516799000	Other electro-thermic appliances	10.100	247.600
8516802000	Elect heatin resistor for type-founding or type-setting mach;for indus	288	14.841
8516809000	Other electric heating resistors	1.727	89.313
8516902000	Other electric heating resistors	8	2.024
8516903000	Parts of electric instantaneous/storage water heaters & immersion heat	11	734
8516909000	Oth part of electric heating resistor for type-founding/type-setting ma	54	2.509
8517120000	Telephones for cellular networks or for other wireless networks	12	3.891
8517180000	Other telephone sets	8	3.685
8517610090	Base stations	938	153.167
8517621000	Radio transmitters/receivers for simult. interpretaion at multilingual	345	14.818
8517622100	Control & adaptor units, incl. gateways, bridges and routers	71	4.864
8517622900	Oth control & adaptor units, including gateways,bridges and routers	1	51
8517624100	Modems including cable modems and modem cards	238	5.922
8517624910	Oth app for carrier-current line system or for digital line systems	6	2.062
8517699000	Other apparatus for transmission or reception of voices; others	9.089	1.407.633
8517701000	Parts of control and adaptor units including gateways, bridges, router	60	1.886
8517702100	Parts of cellular telephones	7	5.203
8517702900	Oth parts of control and adaptor units including gateways, bridges, ro	4	139
8517703900	Oth printed circuit board; assembled	109	6.277
8517704000	Aerials/antennae used w/ app. for radio-telephony or radio-telegraphy	70	9.381
8517709900	Other aerials or antennae	2.603	124.741
8518101900	Other microphones, whether or not with their stands	155	7.673
8518109000	Other microphones	92	3.089
8518210000	Other microphones	663	27.239

Kode HS HS Code	Jenis Barang Description of Commodity	Berat (Kg) Weight (Kg)	Nilai CIF (US\$) CIF Value (US\$)
(1)	(2)	(3)	(4)
8518292000	Loudspeakers,without enclosure, having a freq 300 hz to 3.4 khz	3	435
8518299000	Oth loudspeakers, not mounted in their enclosure	103	5.079
8518309000	Other headphones and earphones, combined w/ microphone/speaker sets	314	19.981
8518409000	Other audio-freq elec. amplifier	697	31.560
8518500000	Other audio-freq elec. amplifier	129	2.831
8518909000	Part of oth electric sound amplifier set	771	31.850
8519500000	Telephone answering machines	34	3.431
8519812000	Cassette recorder,with ampli/loudspeaker operating only w/ ext. source	23	8.311
8519813000	Compact disc player	3	5.577
8519819000	Oth sound reproducing app,casette type, for other puprposes	13	232
8519899000	Cinematographic sound reproducers for other puprposes	1	211
8521909100	Oth magnetic tape-type used in cinematography or TV broadcasting	5	163
8521909900	Oth magnetic tape-type used in other puprposes	519	71.270
8522100090	Pick-up cartridges	37	595
8522901000	Pick-up cartridges	3	286
8522902000	Printed circuit board assemblies for telephone answering machine	2	573
8522909100	Oth parts&accessories of cinematographic sound recorders/reproducers	1	1
8522909200	Oth parts of telephone answering machine	1	245
8523211000	Magnetic media card,incorporating a magnetic stripe; unrecorded	7	1.795
8523212000	Magnetic media card,incorporating a magnetic stripe; unrecorded	79	11.596
8523291100	Magnetic computer tapes,width <= 4mm; unrecorded	149	15.565
8523292200	Magnetic video tapes, width <= 4mm; recorded	1	100

Kode HS HS Code	Jenis Barang Description of Commodity	Berat (Kg) Weight (Kg)	Nilai CIF (US\$) CIF Value (US\$)
(1)	(2)	(3)	(4)
8523293910	Other magnetic tapes,4mm<width<=6,5mm ;unrecorded	6	50
8523293990	Other magnetic tapes,4mm<width<=6,5mm ;unrecorded	41	253
8523299900	Other magnetic media (not disc)	55	250
8523401200	Other magnetic media (not disc)	35	1.859
8523401400	Other magnetic media (not disc)	3	6.603
8523401900	Other magnetic media (not disc)	147	10.267
8523409990	Other magnetic media (not disc)	9	6.898
8523511000	Oth disc for laser reading systems	6	1.449
8523512000	Solid-state non-volatile storage devices for other use;unrecorded	1	3.071
8523520000	"Smart cards"	747	39.019
8523591000	Proximity cards and tags;semiconductor	62	1.909
8523592000	Proximity cards and tags;semiconductor	2	872
8523594000	Oth semiconductor media,recorded reproducing others	9	4.554
8523599010	Other semiconductor media	586	29.763
8523801000	Other semiconductor media	6	747
8523809010	Oth solid-state non-volatile storage dev. ;unrecorded,for other use	15	4.864
8523809090	Oth solid-state non-volatile storage dev. ;unrecorded,for other use	829	3.035
8525500090	Transmission apparatus	68	12.772
8525600000	Transmission apparatus incorporating reception apparatus	10	519
8525802019	Web cameras	2	417
8525802020	Web cameras	246	12.917
8525809000	Other digital cameras	1.120	57.290
8526101000	Radar app.,ground based,use in civil aircraft,used solely on sea-going	31	32.685
8526109000	Other radar apparatus	7.680	311.318
8526919000	Other radio navigational aid apparatus	76.752	3.420.227
8526920000	Radio remote control apparatus	1.031	29.546

Kode HS <i>HS Code</i>	Jenis Barang <i>Description of Commodity</i>	Berat (Kg) <i>Weight (Kg)</i>	Nilai CIF (US\$) <i>CIF Value (US\$)</i>
(1)	(2)	(3)	(4)
8527191900	Reception app capable of plan,manage& monitor electromag spectrum;not	4.389	160.939
8527199900	Oth reception app.;not portable	4	3.292
8528411000	Colors cathode-ray tube monitor,used in automatic data processing syst	3	6.750
8528491000	Oth color cathode-ray tube monitor,used in automatic data processing s	31	1.167
8528511000	Projection type flat panel display unit used in automatic data process	1	991
8528512000	Oth projection type flat panel display units, color	119	13.906
8528513000	Oth projection type flat panel display units, B/W	15	3.258
8528591000	Other monitor, colour	1.015	678.038
8528592000	Other monitor, B/W	357	136.478
8528690000	Oth projector,flat panel display type, used in automatic data processi	32	1.465
8528711000	Oth projector,have capability of projecting on a screen <300 inches	1	972
8528719000	Set top box which have a communication functions, operated by other	10	5.641
8528721000	Oth reception app. for TV,colour, battery operated	1	101
8529102000	Oth reception apparatus for TV, B/W	16	1.309
8529103000	Telescopic, rabbit & dipole antennae for TV or radio receivers	1.110	13.069
8529104000	Aerial filters and separators	2.459	1.187.140
8529106000	Feed horns (wave guide)	160	3.735
8529109200	Oth aeriels&aeriels reflector,used with transmission app. for radio-br	120	2.573
8529109900	Oth aeriels&aeriels reflector,used with transmission app. for oth purp	4.467	82.748
8529902000	Part of decoder for use w/ transmission, radar&reception app. ,monitor	6	313
8529904000	Part of digital/video camera,use with trans.,radar&recept. app.,monito	2	1.580

Kode HS <i>HS Code</i>	Jenis Barang <i>Description of Commodity</i>	Berat (Kg) <i>Weight (Kg)</i>	Nilai CIF (US\$) <i>CIF Value (US\$)</i>
(1)	(2)	(3)	(4)
8529905300	Oth printed circuit board; assembled, for flat panel display monitor/p	13	4.427
8529905500	Oth printed circuit board; assembled, for other monitor/projector	12	2.832
8529905900	Oth printed circuit board; assembled, for other goods	5.170	42.554
8529909900	Oth printed circuit board;not assembled, for other goods	492	26.850
8530800000	Equipment for roads,inland waterways, parking facility,port install./ a	421	29.656
8530900000	Part of equipment railways,tramways,road ,waterway,parking facility,et	879	8.248
8531101000	Burglar alarms	18	914
8531102000	Fire alarms	16	2.676
8531103000	Smoke alarms;portable personal alarm (shrill alarm)	67	4.371
8531109000	Other alarms and similar apparatus	4.180	170.358
8531200000	Indicator panel incorporating LCD/LED	1.405	39.074
8531801900	Other electronic bells and sound signalling apparatus	928	26.671
8531802000	Other electronic bells and sound signalling apparatus	52.348	262.831
8531809010	Other electric sound/visual signalling apparatus	1	36
8531809090	Other electric sound/visual signalling apparatus	1.677	78.848
8531909000	Part of other electric sound or visual signalling apparatus	807	44.810
8532100000	Fixed capacitor desgned for use in 50/60 Hz circuit, reactive power >=	1.120	56.652
8532210000	Tantalum	209	11.216
8532230000	Ceramic dielectric,single layer	175	7.567
8532240000	Ceramic dielectric,multi layer	114	8.348
8532290000	Other fixed capasitor	1.740	53.059
8532300000	Variable/adjustable (pre-set) capacitors	389	102.946
8532900000	Parts of fixed electrical capasitor	198	7.319

Kode HS <i>HS Code</i>	Jenis Barang <i>Description of Commodity</i>	Berat (Kg) <i>Weight (Kg)</i>	Nilai CIF (US\$) <i>CIF Value (US\$)</i>
(1)	(2)	(3)	(4)
8533109000	Fixed carbon resistors, composition/film type; not surface mounted	149	8.564
8533210000	Oth fixed resistors for a power handling capacity not exceeding 20W	355	15.011
8533290000	Oth fixed resistors for a power handling capacity exceeding 20W	9.210	322.806
8533310000	Wirewound variable resistors, rheostats, for a power handling capacity	158	7.507
8533390000	Wirewound variable resistors, rheostats, for a power handling capacity	6.084	139.871
8533400000	Other variable resistors, including rheostats and potentiometers	1.153	101.943
8534003000	Printed circuits, multi-layer	3	1.196
8534009000	Other printed circuits	7.731	559.982
8535100000	Fuses, for a voltage > 1000V	661	24.690
8535211000	Automatic circuit breakers for a voltage < 72,5 KV; moulded case type	91	1.484
8535219000	Automatic circuit breakers for a voltage < 72,5 KV; other type	298	6.283
8535290000	Automatic circuit breakers for a voltage >= 72,5 KV	50.721	191.043
8535309000	Isolating switch&make-and-break switch for a voltage of < 66 KV	168	20.239
8535400000	Lightning arresters,voltage limiters and surge suppressors	560	28.904
8535901000	Bushing and tap changer assemblies for electricity distrib/power tran	703	35.749
8535909000	Oth bushing and tap changer assembl. for electricity distrib/power tr	7.660	103.208
8536101000	Oth bushing and tap changer assembl. for electricity distrib/power tr	582	24.335
8536109000	Oth thermal fuses glass type	12.422	184.167
8536201000	Other fuses	410	12.874
8536202000	Automatic circuit incorporated into electro-thermic domestic appliance	8	1.238
8536209000	Automatic circuit incorporated into electro-thermic domestic appliance	974	27.946

Kode HS <i>HS Code</i>	Jenis Barang <i>Description of Commodity</i>	Berat (Kg) <i>Weight (Kg)</i>	Nilai CIF (US\$) <i>CIF Value (US\$)</i>
(1)	(2)	(3)	(4)
8536300000	Automatic circuit incorporated into oth, a current \geq 16A	13.377	404.851
8536410000	Oth apparatus for protecting electrical circuits	889	29.301
8536490000	Relays used in other equipment, voltage \leq 60V	10.485	554.857
8536502000	Over-current and residual-current automatic switches	109	6.549
8536503100	Over-current and residual-current automatic switches	541	36.734
8536503900	Other high inrush switches	39.805	855.414
8536505000	Miniature switches for rice cookers or oven toasters	304	7.881
8536506100	Make&break switch used in domestic elec. wiring, \leq 500V, for a current $<$	649	15.397
8536506900	Make&break switch used in domestic elec. wiring, \leq 500V, for a current $>$	292	18.066
8536509100	Make&break switch used in domestic elec. wiring, \leq 500V, for a current $>$	7.809	221.912
8536509910	Oth make&break switch, $>$ 500V	1.675	84.724
8536509990	Oth make&break switch, $>$ 500V	53.447	1.658.987
8536611000	Lamp holder used for compact lamps or halogen lamps	93	4.816
8536619000	Lamp holder used for compact lamps or halogen lamps	432	10.163
8536691100	Lamp holder used for oth lamps, a current \geq 16A	58	7.066
8536691900	Telephone plugs for a current \leq 16A	889	50.948
8536692900	Audio/video & cathode ray tube socket for TV/radio receiver, a current	1.514	103.568
8536693100	Audio/video & cathode ray tube socket for TV/radio receiver, a current	268	5.959
8536693900	Socket&plug for co-axial cable&printed circuits, for a current \geq 16A	4.320	84.358
8536699100	Socket&plug for co-axial cable&printed circuits, for a current \geq 16A	2	81
8536699900	Oth socket&plug, for a current \geq 16A	347	22.878
8536700000	Oth socket&plug, for a current \geq 16A	771	79.146
8536901100	Oth connector for optical fibres, optical fibres bundles or cables	15	1.352

Kode HS <i>HS Code</i>	Jenis Barang <i>Description of Commodity</i>	Berat (Kg) <i>Weight (Kg)</i>	Nilai CIF (US\$) <i>CIF Value (US\$)</i>
(1)	(2)	(3)	(4)
8536901900	Connection&contact elements for wires&cables;wafer probers;current >=	1.711	155.659
8536902100	Connection&contact elements for wires&cables;wafer probers;current >=	76	1.140
8536902900	Junction boxes,for a current >= 16A	7.840	204.265
8536903100	Junction boxes,for a current >= 16A	514	2.454
8536903900	Cable connector,connector/adaptor for co-axial cable,commutator,curren	7.433	243.922
8536909100	Cable connector,connector/adaptor for co-axial cable,commutator,curren	105	967
8536909910	Oth cable connector,for a current >= 16A	5.448	49.698
8536909990	Oth cable connector,for a current >= 16A	11.512	485.126
8537101000	Oth cable connector,for a current >= 16A	16.661	671.231
8537102000	Distribution board used w/ auto. data process. mach.,telp sets,transmi	1.078	41.227
8537103000	Programmable logic controllers for auto-mach for trans. for semicondu	5.099	239.603
8537109000	Programmable logic controllers for auto-mach for trans. for semicondu	89.932	3.010.342
8537201900	Switchboards incorp. elect instrum for break,connect/protect elect cir	275	26.365
8537202900	Control panels incorp. elect instrum for break,connect/protect elect c	512	45.105
8537209000	Oth board for elect. control for voltage > 1000 volt	17.644	766.808
8538101100	Parts of programmable logic controllers, <=1000V;for smiconductor devi	785	1.832
8538101200	Oth part of programable logic controller used in radio equipment,<=100	22	65
8538101900	Oth part of programable logic controller used in other equipment, <=10	2.002	147.219
8538102100	Parts of programmable logic controllers, >1000V;for smiconductor devic	31	1.175

Kode HS HS Code	Jenis Barang Description of Commodity	Berat (Kg) Weight (Kg)	Nilai CIF (US\$) CIF Value (US\$)
(1)	(2)	(3)	(4)
8538102900	Oth part of programable logic controller used in other equipment, >100	605	12.623
8538901100	Part incl. printed circuit assmblies of telp plug;connect&contact; <=1	24	2.381
8538901200	Part of switch,socket&plug for coaxial cable,and oth apparatus, <=1000	159	17.128
8538901900	Oth part of electric switch,socket&plug, <=1000V	536	29.228
8538902100	Part incl. printed circuit assmblies of telp plug;connect&contact; >10	9.055	126.867
8538902900	Oth part incl. printed circuit assmblies of telp plug;connect&contact;	8.144	646.645
8539101000	Sealed beam lamp units for motor vehicles	3.195	126.767
8539109000	Sealed beam lamp units for others	16.248	389.393
8539212000	Tungsten halogen used in medical equipment	3	57
8539213000	Tungsten halogen used for motor vehicles	3.069	178.899
8539214000	Other reflector lamp bulbs of tungsten halogen	306	14.168
8539219000	Other tungsten halogen	13.348	210.385
8539222000	Oth filament lamp,not tungsten halogen, pwer<=200W & >100V,for medical	24	805
8539229000	Oth filament lamp,not tungsten halogen, power<=200W & voltage>100V	408	13.577
8539291000	Other filament lamps, excl UV/infrared lamps,for medical equipment	2.067	72.354
8539292000	Other filament lamps, excl UV/infrared lamps,for motor vehicles	992	50.351
8539293000	Other reflector lamp bulbs,excl UV/infrared lamps,for oth purposed	16.194	395.590
8539294000	Other reflector lamp bulbs,excl UV/infrared lamps,for oth purposed	183	10.350
8539295000	Oth filament lamp excl UV/Infrared lamp, capacity >200W & <=300W, volt	4	122

Kode HS HS Code	Jenis Barang Description of Commodity	Berat (Kg) Weight (Kg)	Nilai CIF (US\$) CIF Value (US\$)
(1)	(2)	(3)	(4)
8539296000	Oth filament lamp excl UV/Infrared lamp, capacity <=200W, voltage <=	315	21.381
8539299000	Other filament lamps, excluding UV or infra-red lamps	29.800	869.438
8539311000	Tubes for compact fluorescent lamps of fluorecent, hot cathode, not UV	1.159	50.487
8539319010	Tube lamps of fluorecent, hot cathode, not UV lamps	5	98
8539319020	Compact fluorescent lamps of fluorecent, hot cathode, not UV lamps	100	3.989
8539319090	Oth discharge lamps excl UV lamps of fluorecent, hot cathode	41	4.007
8539320000	Mercury/sodium vapour lamps;metal halide lamps excl UV lamps	753	261.285
8539391000	Tubes for compact fluorescent lamps,cold cathode types, not UV lamps	62	4.245
8539393000	Discharge lamps other fluorescent lamp, cold cathode types, not UV lam	7	1.110
8539399000	Other discharge lamps, other than UV lamps, cold cathode types	1.431	140.324
8539410000	Arc lamps	302	33.763
8539490000	Ultra-violet/infra-red lamps	1.673	101.680
8539901000	Aluminium end cap for fluoresc lamp; alum screw caps for incandescent	77	7.071
8539902000	Parts of elect filament/discharge lamps of kind used for motor vehicle	264	12.844
8539909000	Oth part of elect filament/ discharge lamps; part of arc-lamps	3.762	145.703
8540110000	Color cathode-ray television picture tube incl video monitor cathode-r	23	600
8540790000	Microvawe tubes, not magnetrons, excl grid-controlled tubes	6	159
8540810000	Receiver/amplifier valves and tubes	7	3.413
8540890000	Other valves and tubes	209	9.090
8540999000	Other parts of thermionic,cold cathode or photo cathode valves and tub	49	11.705
8541100000	Diodes, other than photosensitive/light emitting diodes	6.470	215.495

Kode HS <i>HS Code</i>	Jenis Barang <i>Description of Commodity</i>	Berat (Kg) <i>Weight (Kg)</i>	Nilai CIF (US\$) <i>CIF Value (US\$)</i>
(1)	(2)	(3)	(4)
8541210000	Transistor oth than photosensitive with a dissipation rate of <1 W	3	9
8541290000	Transistor oth than photosensitive with a dissipation rate of >=1 W	1.005	49.315
8541300000	Thyristors,diacs and triacs, other than photosesintive devices	44	10.014
8541401000	Light emitting diodes	237	20.451
8541402000	Light emitting diodes	269	5.571
8541409000	Oth photosensitive semiconductor devices	1.555	101.612
8541500000	Other semiconductor devices	5	8.348
8541600000	Mounted piezo-electric crystals	126	8.953
8542310000	Processor & controller of electronics integrated circuits	3.442	285.981
8542320000	Memories of electronic integrated circuits	5	745
8542330000	Amplifiers of electronic integrated circuits	11	3.354
8542390000	Other electronic integrated circuits	30.647	766.767
8542900000	Parts of electronic integrated circuits	890	98.338
8543200000	Signal generators	248	40.140
8543309000	Oth machine&apparatus for electroplating ,electrolysis/electrophoresis	232	10.709
8543701000	Electric fence energisers	114	1.812
8543702000	Remote control apparatus, other than radio remote control apparatus	1.419	33.265
8543704000	Equip/machine for removal dust particle & curing material by UV light	18	15.881
8543705000	Integrated receiver/decoder (IRD) for direct broadcast multimedia syst	39	1.973
8543709090	Oth electrical machines & apparatus, having individual fuctions	790	62.523
8543909000	Parts of oth electrical machines and apparatus,having individual fucti	2.557	293.513
8544110010	Parts of oth electrical machines and apparatus,having individual fucti	505	4.424
8544110020	Parts of oth electrical machines and apparatus,having individual fucti	18	2.277

Kode HS <i>HS Code</i>	Jenis Barang <i>Description of Commodity</i>	Berat (Kg) <i>Weight (Kg)</i>	Nilai CIF (US\$) <i>CIF Value (US\$)</i>
(1)	(2)	(3)	(4)
8544110030	Parts of oth electrical machines and apparatus,having individual fucti	883	262
8544110040	Parts of oth electrical machines and apparatus,having individual fucti	12	4.583
8544110090	Parts of oth electrical machines and apparatus,having individual fucti	125.598	1.023.363
8544191000	Winding wire not of copper,not lacquere/ enamelled, not manganese resi	904	42.185
8544192000	Winding wire not of copper,not lacquere/ enamelled, not manganese resi	4	172
8544199000	Winding wire not of copper,not lacquere/ enamelled, not manganese resi	11.205	391.748
8544201000	Winding wire not of copper,not lacquere/ enamelled, not manganese resi	1.397	165.544
8544202000	Co-axial cable/elec;fitted w/ connector; <=66.000V;insulate not w/ rub	66.229	328.212
8544203000	Co-axial cable/elec;unfitted w/ conectr; <=66.000V;insulate not w/ rub	860	40.155
8544204000	Co-axial cable/elec;fitted w/ connector; >66.000V;insulate not w/ rubb	167.774	270.870
8544301000	Co-axial cable/elec;unfitted w/ conectr; >66.000V;insulate not w/ rubb	35.108	923.689
8544309000	Wring harness for mtor vehicle;excl head 87.02,87.03,87.04/84.11;no in	246.019	4.392.161
8544421900	Oth elect conductor,fitted w/ connector; used for communication,voltag	278	9.799
8544422000	Oth elect conductor,fitted w/ connector; used for communication,voltag	38	3.452
8544423000	Oth elect conductor,fitted w/ connector; used for communication,80V<x<	2.029	37.712

Kode HS <i>HS Code</i>	Jenis Barang <i>Description of Commodity</i>	Berat (Kg) <i>Weight (Kg)</i>	Nilai CIF (US\$) <i>CIF Value (US\$)</i>
(1)	(2)	(3)	(4)
8544429000	Battery cab;<=1000V;no insulate w/ rubber ecl vehicle head 87.02,87.03,	9.075	236.375
8544491100	Telephone, telegraph, radio relay cable submarine,not fitted w/ connec	8	418
8544491900	Oth elect conductor,not fit w/ cconnector; used for communication,voltag	13.118	184.624
8544492900	Oth electric conductors,not fitted w/ connector,not for telecomunctn,<	1.462	45.535
8544493900	Oth elect connector,fit w/ connector for comm,not insulate w/ plastic	13.299	312.638
8544494000	Oth elect connector,fit w/ connector for comm,not insulate w/ plastic	790	8.962
8544602900	Oth electric conductors,>1 kV & <=36kV, insulate plastic w/ core diamt	49.899	1.039.072
8544603000	Other electric conductors, for a voltage > 66 kV	250	9.191
8544701000	Optical fibre cable of teleph,telegraph, radio relay cables,submarine	5	327
8544709000	Other optical fibre cables	1.187	19.216
8545110000	Electroda of graphite, used for furnaces	5	2.235
8545190000	Electroda of graphite, used not for furnaces	485	36.088
8545200000	Carbon brushes of graphite/oth carbon, for electrical purposed	2.413	131.257
8545900010	Lamp carbon,battery carbon & oth article of graphite/oth carbon,w/ or	38	1.155
8545900090	Lamp carbon,battery carbon & oth article of graphite/oth carbon,w/ or	1.535	151.887
8546200010	Electrical insulators of glass	1.986	76.306
8546200090	Electrical insulators of glass	1.154	42.147
8546900000	Oth elect insulators not of glass and of ceramics	3.066	123.483
8547100000	Insulating fitting for electrical mchine appl/equip; of ceramics	1	255
8547200000	Insulating fitting for electrical mchine appl/equip; of plastics	1.081	21.065
8547901000	Elect conduit tubing & joint therefor of base metal line w/ insulati	518	39.042

Kode HS <i>HS Code</i>	Jenis Barang <i>Description of Commodity</i>	Berat (Kg) <i>Weight (Kg)</i>	Nilai CIF (US\$) <i>CIF Value (US\$)</i>
(1)	(2)	(3)	(4)
8547909000	Oth insulating fittings for elect mach, appliances/equipment, being fi	3.688	42.299
8548901000	Image sensors contact type copmrising a photo-conductive sensor elemen	14	28.737
8548902000	Printed circuit assemblies incl such assemblies for external connectio	81	4.655
8548909000	Other waste & scrap of primary cells; primary batteries	2.969	33.399
8602900000	Locomotive tenders	9.813	7.027
8607120000	Other bogies and bissel-bogies	2.108	1.506
8607190000	Axles & wheels, and parts thereof	2	151
8607300000	Hooks & oth coupling devices, buffers, and parts thereof	73	2.439
8608002000	Electromechanic equip of railway/tramway track fixtures,fiiting, mech	52	803
8608009000	Non-electromech equip of railway/tramway track fixtures,fiiting, mech	132	3.677
8609001000	Container of oth material,design&equip for carriage by one/more mode	12.442	66.896
8609009000	Container of oth material,design&equip for carriage by one/more mode	23.033	673.902
8701209000	Road tractors for semi-trailers, not ckd	63.767	255.827
8701301000	Track-laying tractors	92.849	364.811
8701901100	Agriculture tractors	1.000	3.534
8704101200	Oth vehicles not electrically-powered, for transport of persons, not C	17.800	121.418
8704102100	Damper,designed for-off highway,CKD, g.v.w. > 45 t	327.274	3.718.888
8704102200	Damper,designed for-off highway,CKD, g.v.w. > 45 t	2.240.979	27.554.567
8704211900	Oth motor vehicles,for transport goods, g.v.w. <= 5 t,ckd, diesel	57.000	782.000
8704212900	Oth motor vehicles,for transport goods, g.v.w. <= 5 t, not ckd, diesel	12.748	44.326
8704221900	Oth motor vehicles,for transport goods, g.v.w. <5 t but >= 6 t, ckd, d	2.128.980	29.013.900
8704224900	Hooklift lorries (truck),g.v.w. 6-20 t, not ckd, diesel	345.472	1.205.888

Kode HS <i>HS Code</i>	Jenis Barang <i>Description of Commodity</i>	Berat (Kg) <i>Weight (Kg)</i>	Nilai CIF (US\$) <i>CIF Value (US\$)</i>
(1)	(2)	(3)	(4)
8704234900	Other lorries (trucks), 20-24 t, not ckd, diesel	12.190	42.557
8705100000	Crane lorries	54.393	117.095
8705909000	Other special purpose motor vehicles	71.082	214.165
8708101000	Bumper and parts for tractors	158	4.505
8708109000	Bumper and parts for other tractors	5.369	71.892
8708211000	Safety seat belt for parts and accessories	518	16.444
8708219000	Safety seat belt for parts and accessories	3.471	111.837
8708291100	Component of door trim assembly for tractors	167	6.069
8708291300	Component of door trim assembly for transport of persons	225	10.155
8708291900	Component of door trim assembly for special purpose motor vehicles	149.949	3.600.338
8708292000	Parts of safety seat belts	165	2.991
8708299100	Parts of safety seat belts	140	4.720
8708299200	Oth parts, access for vehicles of tractors	26	1.426
8708299900	Other parts and access, Of motor vehicles of heading 8701-8705	4.013	64.357
8708301000	Brakes,servo-brakes; parts thereof for tractors	10.448	53.914
8708302000	Brakes,servo-brakes; parts thereof for tractors	662	17.778
8708309000	Oth brakes,servo-brakes; parts thereof for transport of persons	281.405	3.056.371
8708401100	Gear boxes, unassembled for transport of persons	3.043	8.571
8708401200	Gear boxes, unassembled for transport of persons	5.058	172.749
8708401900	Gear boxes, unassembled for transport vehicles , >= 10 person	7.057	187.823
8708402200	Gear boxes, unassembled for transport vehicles , >= 10 person	153	5.772
8708402400	Gear boxes, unassembled for transport vehicles , >= 10 person	36.015	858.641
8708402900	Gear boxes, assembled for transport vehicles , >= 10 person	2.260	120.295

Kode HS <i>HS Code</i>	Jenis Barang <i>Description of Commodity</i>	Berat (Kg) <i>Weight (Kg)</i>	Nilai CIF (US\$) <i>CIF Value (US\$)</i>
(1)	(2)	(3)	(4)
8708409000	Gear boxes, assembled for transport vehicles , >= 10 person	154	7.091
8708501200	Drive-axles with differential, unassembl for transport of persons	490	26.527
8708501900	Drive-axles with differential, unassembl for transport ,>=10 person	10.089	146.515
8708502200	Drive-axles with differential, unassembl for transport ,>=10 person	2.479	122.263
8708502300	Drive-axles with differential, unassembl for transport ,>=10 person	142	6.290
8708502400	Drive-axles with differential, unassembl for transport ,>=10 person	59.048	1.295.519
8708502900	Drive-axles with differential, assambled for transport of persons	121.792	4.573.888
8708509000	Drive-axles with differential, assambled for transport of persons	38.187	349.881
8708701100	Oth parts of drive-axles with differential, for vehicles 8701-8705	5	322
8708701200	Oth parts of drive-axles with differential, for vehicles 8701-8705	12.324	62.096
8708701400	Oth parts of drive-axles with differential, for vehicles 8701-8705	60	2.828
8708701900	Road wheels of hub-caps for special purpose motor vehicles	776.476	3.247.440
8708709100	Road wheels of wheels not fitted with tyres of damper,not ckd dmtr < 1	8.132	95.235
8708709400	Road wheels of wheels not fitted with tyres of damper,not ckd dmtr < 1	402	2.600
8708709900	Other road wheel and parts for special purpose motor vehicles	75.677	409.679
8708801100	Other road wheel and parts for special purpose motor vehicles	834	44.684
8708801200	Other road wheel and parts for special purpose motor vehicles	293	15.528
8708801300	Other road wheel and parts for special purpose motor vehicles	26	1.143
8708801400	Other road wheel and parts for special purpose motor vehicles	27.517	719.372
8708801900	Suspension systems for transport ,>=10 person	4.436	118.729

Kode HS <i>HS Code</i>	Jenis Barang <i>Description of Commodity</i>	Berat (Kg) <i>Weight (Kg)</i>	Nilai CIF (US\$) <i>CIF Value (US\$)</i>
(1)	(2)	(3)	(4)
8708809000	Suspension systems for transport ,>=10 person	10.015	201.693
8708911100	Parts suspension systems for transport of person or special purpose vh	13	735
8708911200	Parts suspension systems for transport of person or special purpose vh	3.689	14.862
8708911300	Parts suspension systems for transport of person or special purpose vh	58	2.110
8708911400	Parts suspension systems for transport of person or special purpose vh	10.034	207.654
8708911900	Radiators for special pupose vehicles	56.211	1.441.114
8708919000	Radiators for special pupose vehicles	4.377	198.860
8708921000	Silencers (mufflers),exhaust pipe; parts for vehicles tractors	3.589	72.229
8708922000	Silencers (mufflers),exhaust pipe; parts for transport of persons	461	456
8708923000	Silencers (mufflers),exhaust pipe; parts for transport of persons	5.597	164.341
8708929000	Silencers (mufflers),exhaust pipe,parts for special purpose motor vehi	14.815	347.542
8708931000	Silencers (mufflers),exhaust pipe;parts for special purpose motor vehi	22	870
8708933000	Silencers (mufflers),exhaust pipe;parts for special purpose motor vehi	833	40.741
8708934000	Silencers (mufflers),exhaust pipe;parts for special purpose motor vehi	11.867	280.759
8708939000	Clutches and parts thereof for vehicles transport ,>=10 person	2.184	128.850
8708941000	Steering wheels with airbag assemblies	270	12.634
8708949100	Steering wheels with airbag assemblies	1.054	7.329
8708949200	Steering wheels with airbag assemblies	1.102	26.484
8708949300	Steering wheels with airbag assemblies	311	17.216
8708949900	Oth steering wheels with airbag assembli of vhcls persons;goods;specia	3.263	74.620
8708991100	Other parts & acces. for other vehicles of tractors	2.025	92.592
8708991900	Other parts & acces. for other vehicles of tractors	26.321	121.273
8708999100	Other parts,acces for other vehicles of heading 8701- 8705	21.216	872.938

Kode HS HS Code	Jenis Barang Description of Commodity	Berat (Kg) Weight (Kg)	Nilai CIF (US\$) CIF Value (US\$)
(1)	(2)	(3)	(4)
8708999200	Other parts, acces for other vehicles of heading 8701- 8705	7.217	187.421
8708999300	Other parts, acces for other vehicles of heading 8701- 8705	841	82.345
8708999900	Other parts, acces for other vehicles of heading 8701- 8705	831.238	18.590.938
8709900000	Parts of work trucks, self-propelled, not fitted with lift/handl equip,	8.235	84.680
8714190010	Oth parts and accessories of vehicles of heading 8711- 8713	49	1.261
8714190020	Oth parts and accessories of vehicles of heading 8711- 8713	502	27.302
8714190030	Oth parts and accessories of vehicles of heading 8711- 8713	216	659
8714190090	Oth parts and accessories of vehicles of heading 8711- 8713	3	705
8714939000	Oth hubs, (exlc coaster braking hub, hub brake, free/sprocket-wheel)	97	595
8714969000	Other pedals and crank-gear, and parts thereof	8	674
8714999000	Chain wheels and cranks for bicycles designet to be ridden by children	9	1.076
8716310000	Tanker trailers, tanker semi-trailers for the transport of goods	17.421	220.926
8716400000	Other trailers and semi-trailers	259	7.512
8716801000	Cart, wagon, sack truck, hand trolleys & similar hand-propelled vhcl used	9.868	35.830
8716802000	Wheelbarrows	245	3.710
8716809000	Oth vehicles not mechanically propelled	18.207	73.162
8716901100	Oth vehicles not mechanically propelled	693	11.455
8716901300	Parts for trailer and semi-trailers for goods of agricultural puposes	12.705	54.909
8716901900	Other parts for trailer and semi-trailer	2.968	40.802
8716909900	Oth trailer and semi-trailers, oth vhcls not mechanically propelled	18.592	244.819
8802120000	Helicopters of an unladen weight > 2,000 kg	16.645	16.095.760

Kode HS <i>HS Code</i>	Jenis Barang <i>Description of Commodity</i>	Berat (Kg) <i>Weight (Kg)</i>	Nilai CIF (US\$) <i>CIF Value (US\$)</i>
(1)	(2)	(3)	(4)
8802301000	Aeroplane of an unladen weight >2,000 kg and <= 15,000 kg	3.363	959.500
8803300000	Other parts of aeroplanes/helicopters heading 8801 or 8802	563	528.290
8804000000	Other parts of goods of ballon, dirigibles and other aircraft	45	1.047
8805210000	Air combat simulators and parts thereof	240	13.935
8805299000	Parts of ground flying trainers	66	1.547
8901103000	Cruise ships, excursion boats, ferry-boats of gross tonnage >26 but <=500	502.000	20.200
8901901200	Other vessels, for transp. not motorised of gross tonnage > 26 but <= 5	943.000	1.750.000
8901901400	Other vessels, for transp. not motorised of gross tonnage > 500 ton	113.724.813	122.480.327
8901902100	Other vessels, for transp. not motorised of gross tonnage > 500 ton	3.000	128.896
8901902200	Other vessels, for transp. not motorised of gross tonnage > 500 ton	263.000	1.853.051
8901902400	Other vessels, for transp. not motorised of gross tonnage > 500 ton	22.600.580	40.149.724
8901902500	Other vessels, for transp. not motorised of gross tonnage > 500 ton	3.233.000	1.708.881
8901902600	Other vessels, for transp. not motorised of gross tonnage > 500 ton	40.566.000	62.750.000
8903920000	Motorboats, other than outboard motor, not inflatable	3.035	20.069
8904001900	Tugs and pusher craft of gross tonnage <= 26 ton	14.488.226	44.616.237
8904002100	Tugs and pusher craft of gross tonnage <= 26 ton	413.000	4.799.450
8904002900	Tugs and pusher craft of gross tonnage <= 26 ton	2.538.349	35.502.050
8905100000	Dredgers	863.000	18.850.000
8905901000	Floating docks	2.378.000	4.900.000
8905909000	Oth vessels w/ navigability of which is subsidiary to their main functi	11.182.942	95.638.710
8906901000	Lifeboats oth than rowing boats, oth vessels of displacement <= 30 ton	2.391	69.345

Kode HS <i>HS Code</i>	Jenis Barang <i>Description of Commodity</i>	Berat (Kg) <i>Weight (Kg)</i>	Nilai CIF (US\$) <i>CIF Value (US\$)</i>
(1)	(2)	(3)	(4)
8906909000	Lifeboats oth than rowing boats, oth vessels of displacement > 300 ton	12.121	461.290
8907100000	Floating structures, inflatable rafts	3.700	16.328
8907901000	Buoys	51.401	205.092
8907909000	Other floating structures	11.220	205.596
9001101000	Optical fibres ,optical fibre bundles& cables for telecom.&oth electri	1.026	23.596
9001109000	Optical fibres, optical fibre bundles& cables for other purpose	36	4.886
9001200000	Sheets and plates of polarising material	1	9
9001909010	Other elements of glass not optically worked	46	1.844
9001909090	Other elements of glass not optically worked	19	1.097
9002190000	Objective lenses for other instruments & apparatus	13	521
9002209000	Filters for oth instruments&apparatus	43	195
9002909000	Other Lenses & prisms	246	6.818
9003900000	Parts for spectacles,goggles	17	281
9004100000	Sunglasses	442	7.387
9004905000	Protective goggles	4.732	77.615
9004909000	Other spectacles & goggles	36	1.336
9005100000	Binoculars	2	267
9005809000	Monoculars & oth optical telescopes	59	10.478
9006530010	Oth cameras for roll film of width=35mm	4	625
9006599090	Lasers photo plotters/ imagesetters without raster image processor	1	295
9006690000	Photographic flashbulbs apparatus	189	8.456
9006919000	Other parts & accessories for cameras	78	1.744
9007110000	Cinematographic cameras	20	1.027
9010909000	Parts&accessoris of other apparatus& equipment for photographics labor	109.188	993.920
9011800000	Other optical microscopes	1	87
9012100000	Microscopes oth than optical microscope diffraction apparatus	29	6.762
9012900000	Parts and accessories for microscope oth than optical microscope	36	504
9013909000	Parts & accessories of oth than goods of lasers,liquid crystal,oth dev	43	1.868

Kode HS <i>HS Code</i>	Jenis Barang <i>Description of Commodity</i>	Berat (Kg) <i>Weight (Kg)</i>	Nilai CIF (US\$) <i>CIF Value (US\$)</i>
(1)	(2)	(3)	(4)
9014100000	Direction finding compasses	116	231
9014200000	Instrum&appl for aeronautical/ space navigation (other than compasses)	1	545
9014801000	Oth navigation instrum&appl of used on ship work with an automatic dat	260	30.726
9014809000	Oth navigation instrum&appl of oth used on ships	90	10.797
9014901000	Parts&acc of navigation instrum&app of on ships,with automatic data pr	194	39.079
9014909000	Parts & accessories of other navigation instruments & appliances	1.739	59.092
9015109000	Rangefinders other than of used in photography or cinematography	185	9.165
9015300000	Levels [measuring higher of ground]	39	675
9015400000	Photogrammetrical surveying instruments and appliances	1.167	45.987
9015801000	Radio sonde and radio wind apparatus	50	47.935
9015809000	Other instruments&appliances oth than Radio sonde and radio wind appar	41.068	4.078.415
9015900000	Parts & accessories of surveying instruments & appliances	186.398	13.942.952
9016009000	Balances of a sensitivity of 5 cg or better, w/without their weights	1.470	24.001
9017109000	Drafting tables and machines,whether not automatic other than plotter	13	394
9017201000	Rulers,drawing,marking out,or mathematical calculating instrument	240	3.750
9017209000	Other drawing,marking-out/mathematical calculating instruments	1.175	18.855
9017300000	Micrometers, callipers and gauges	5.482	267.210
9017800000	Oth instruments for measuring length for use in hand, rods and tapes	1.927	82.760
9017903000	Parts&acc of photoplotters for the manufac of pcb/pwb	1	1.394
9017909000	Parts & accessories of oth instruments for measuring length for use in	19	1.252
9018130000	Magnetic resonance imaging apparatus used in medical	4.216	215.052

Kode HS HS Code	Jenis Barang Description of Commodity	Berat (Kg) Weight (Kg)	Nilai CIF (US\$) CIF Value (US\$)
(1)	(2)	(3)	(4)
9018319000	Syringes, with/without needles other than disposable syringes	25	2.743
9018909000	Other instruments and appliances, used in medical	1	75
9020000000	Breath appl,gas masks,excl protec masks have neither mech part,replace	233	11.451
9021290000	Dental fittings,orthopaedic appliances	1	1.633
9022290000	Alpha,beta/ gamma radiations,for radiography or radiotherapy apparatus	413	102.255
9022909000	Part&acc oth of x-ray app for the physic inspection of solder joints o	68	52.549
9023000000	Instruments app&model,for demonstra purposes(in education/exhibitions)	1.061	26.901
9024101000	Machines&appliances for testing metals, electrically operated	26.133	90.361
9024109000	Machines&appliances for testing metals, not-electrically operated	103	9.373
9024809000	Oth mach& appliances for testing wood, textiles,paper,plastic,not elec	3.366	97.367
9024902000	Parts&acc for non elect operated mach& app for test mechan properties	531	29.735
9025110000	Thermometers&pyrometers,liquid filled, for direct reading	847	37.140
9025191000	Thermometers&pyrometers,liquid filled, for direct reading	1.722	209.995
9025192000	Thermometers&pyrometers not electrically operated	900	33.441
9025801000	Thermometers&pyrometers not electrically operated	407	20.337
9025802000	Oth instruments of oth than thermometers &pyrometers, electrically ope	7.999	225.213
9025803000	Oth instruments of oth than thermometers &pyrometers, not electrically	854	20.421
9025901000	Parts&aces of hidrometer,termometer/ similar instrument, electric ope	805	88.902

Kode HS HS Code	Jenis Barang Description of Commodity	Berat (Kg) Weight (Kg)	Nilai CIF (US\$) CIF Value (US\$)
(1)	(2)	(3)	(4)
9025902000	Parts&aces of hidrometer,termometer/ similar instrument, non electric	852	61.280
9026101000	Level gauges for motor vehicles electrically operated	610	19.423
9026102000	Level gauges for motor vehicles not electrically operated	210	17.322
9026103000	Oth measuring/check the flow/level of liquid, electrically operated	18.383	389.241
9026109000	Oth measuring/check the flow/level of liquid,not electrically operate	6.426	537.147
9026201000	Presure gauges for motor vehicles, electrically operated	201	12.131
9026202000	Presure gauges for motor vehicles, not electrically operated	8.312	96.857
9026203000	Other measuring/checking pressure instruments, electrically operated	12.014	1.330.567
9026204000	Other measuring/checking pressure instruments,not electrically operate	20.096	710.852
9026801000	Oth instruments/app for measuring/check the flow/level/press,electric	4.594	538.180
9026802000	Oth instruments/app for measuring/check, flow/level/press,not electric	57.350	1.045.657
9026901000	Part&acc for electric operate instrument &app,measure/check the flow l	13.360	520.259
9026902000	Part&acc for non electric operate instru &app,measure/check the flow l	20.292	343.430
9027101000	Gas/smoke analysis apparatus, electrically operated	60	29.821
9027102000	Gas/smoke analysis apparatus, not electrically operated	660	20.543
9027202000	Chromatographs&elektrophoresis instruments,not electrically operated	210	867
9027501000	Oth instrum&app using optic radiations (uv, visible, ir),electrically	30	4.274
9027801000	Oth instruments&app,exposure meters	3.546	368.202
9027802000	Oth instruments&app,exposure meters	46	2.794

Kode HS <i>HS Code</i>	Jenis Barang <i>Description of Commodity</i>	Berat (Kg) <i>Weight (Kg)</i>	Nilai CIF (US\$) <i>CIF Value (US\$)</i>
(1)	(2)	(3)	(4)
9027803000	Oth instruments&app oth than exposure meters,electrically operated	7.034	304.344
9027909100	Microtomes, electrically operated	39	1.259
9027909900	Microtomes,not electrically operated	650	205.410
9028101000	Gas meters of a kind mounted in gas containers	36	21.130
9028109000	Other gas meters	871	25.287
9028201000	Other gas meters	14	677
9028209000	Other liquid meters	436	39.383
9028301000	Electricity meters,kilowatt hour meters (kwh)	30	3.896
9028309000	Other Electricity meters	107	12.061
9028901000	Part&accessories,water meter housings or bodies	1.759	296.251
9028909000	Part&accessories,oth water meter housings or bodies	98	1.304
9029102000	Taximeters	14	1.367
9029109000	Mileometers, pedometers and the like	402	28.637
9029201000	Speedometer for motor vehicles	79	2.954
9029202000	Tachometers for motor vehicles	677	14.285
9029209000	Oth speed indicators&tachometers; stroboscopes	10.456	259.097
9029901000	Parts&acc of revolution counter&the like or of stroboscopes of subhead	59	5.919
9029902000	Parts and accessories of other goods of speed indicators & tachometers	773	41.728
9030100000	Instruments & apparatus for measuring/ detecting ionising radiations	3.418	778.976
9030200000	Oscilloscope and oscillographs	913	115.722
9030310000	Multimeters without a recording device	331	19.094
9030331000	Instruments and apparatus for measuring/ check voltage without a recor	1	291
9030332000	Impedance-measuring instruments& apparatus designed to provide visual	395	3.892
9030333000	Ammeters and voltmeters for motor vehicles without a record device	121	3.597

Kode HS HS Code	Jenis Barang Description of Commodity	Berat (Kg) Weight (Kg)	Nilai CIF (US\$) CIF Value (US\$)
(1)	(2)	(3)	(4)
9030339000	Oth instruments&apparatus for measuring / check voltage without a recor	587	64.708
9030390000	Oth Instruments&apparatus for measuring/ check voltage with a record d	1.008	101.754
9030400000	Other instruments and apparatus, designed for telecommunications	1.595	2.697
9030829000	Oth instrum&app for measuring/check semi conductor wafer/ devices oth w	2	119
9030849000	Oth instru&app with a record for measure ,check electrical quantities	349	32.177
9030891000	Instru&app,w/o recording device for goods other than subheading 90303	7	1.496
9030899000	Oth instruments & apparatus,without recording device	1.357	329.704
9030909000	Other parts&accessories of goods of head 9030	9.598	1.192.273
9031101000	Machines for balancing mechanical parts, electrically operated	16.212	381.138
9031201000	Test benches, electrically operated	326	15.578
9031202000	Test benches,not electrically operated	13	3.603
9031499000	Other optical instruments and appliances for other purposes	22.484	492.606
9031801100	Cable tester	13.238	760.925
9031801900	Cable tester	521	39.597
9031809200	Oth instruments,appliances and machines, other cable tester	31.403	1.544.877
9031809900	Oth instruments,appliances and machines, other cable tester	16.133	1.109.605
9031901100	Parts&acc incl pca of optical instrum& appl,inspect semicon wafer,elec	7	4.605
9031901200	Parts&acc of optic error verific&repair apparatus for pcb/pwb&pca,elec	382	41.098
9031901900	Oth parts&acc oth than inspect wafer/ repair/measure pcb,pwb,pwa elect	15.172	1.461.961
9031902000	Oth part&acc for measure/chek instrument appliance&mach,not elect oper	53.846	535.918
9032101000	Thermostats, electrically operated	2.247	61.358

Kode HS <i>HS Code</i>	Jenis Barang <i>Description of Commodity</i>	Berat (Kg) <i>Weight (Kg)</i>	Nilai CIF (US\$) <i>CIF Value (US\$)</i>
(1)	(2)	(3)	(4)
9032102000	Thermostats, not electrically operated	1.105	56.716
9032201000	Manostats, electrically operated	9	231
9032202000	Manostats, not electrically operated	143	12.324
9032810000	Hydraulic or pneumatic	12.590	231.600
9032891000	Instru&app,automatic data process mach for controll,cargo handling sys	4.066	120.762
9032892000	Automatic instrum&app for controll chem/elec-chem solutions in pca/pwb	1.359	54.680
9032893100	Automatic regulating voltage units (stabilizers),electrically operated	130	3.841
9032893900	Instrument&apparatus oth than (stabilizers),electrically operated	10.137	240.172
9032899000	Oth automatic regulating/controll instrum&app not electrically operate	68.317	2.491.377
9032901000	Parts&accessories of automatic data process mach,cargo handl sytem of	2	1.271
9032902000	Part&acc automatic instr&app, controll chem/elec-chem solutions in pca	8	1.719
9032903000	Part&acc automatic, regulating/controll instruments&apparatus,elect op	517	58.981
9032909000	Part&acc automatic, regulating/controll instruments&apparatus,not elec	2.583	138.062
9033001000	Parts&acc for mach,appl,instrum of chap 90 for electric operated equip	8.460	300.762
9033002000	Parts&acc for mach,appl,instrum of chap 90 for not electric operated e	150	17.473
9101190000	Wrist-watch of metal,w/not stopwatch oth w/ mech display only,elect op	5	748
9102110000	Wrist-watch,whether/not stopwatch w/ mech display only,elect operate	4	1.251
9102190000	Wrist-watch,whether/not stopwatch oth than mech&opto,elect operate	43	8.624
9102290000	Oth wrist-watch,whether/not stopwatch oth than automatic winding	1	44
9102911000	Stop-watches, electrically operated	2	371
9102990000	Pocket-watch&oth watch inc stopwatch not electrically operated	15	2.962
9105290000	Wall clocks, not electrically operated	37	660

Kode HS <i>HS Code</i>	Jenis Barang <i>Description of Commodity</i>	Berat (Kg) <i>Weight (Kg)</i>	Nilai CIF (US\$) <i>CIF Value (US\$)</i>
(1)	(2)	(3)	(4)
9105990090	Oth clocks, oth than Marine chronometers electrically operated	22	4.281
9106100000	Time-registers,time-recorders	604	12.624
9106900000	Time-registers,time-recorders	9.486	412.157
9107000000	Time switches with clock/watch movement/with synchronous motor	197	7.322
9108900000	Oth watch movements complete and assembled	17	520
9112200000	Clock cases and cases of a similar type for other goods of this chapte	1	142
9113100000	Watch straps,bands&bracelets of precious metal/of metal clad w/ precio	2	356
9114900000	Oth clock or watch part oth than spring, hair springs,dials,plate&brid	4	27
9201100000	Upright pianos	2.931	84.217
9205100000	Brass-wind instruments	4	292
9208909000	Fairground,mech street organ,sing bird, musical saw,oth musical instru	23	967
9209300000	Musical instrument strings	4	1.442
9305291000	Parts and accessories of shotguns or rifles of heading 9303	1	175
9401100000	Seats of a kind used for aircraft	520	6.883
9401200000	Seats of a kind used for aircraft	16.494	549.509
9401790000	Other seats, with metal frames, upholste	1.170	36.116
9401809000	Oth seats(oth than those of head 9402)	1.388	20.924
9401901090	Parts of aircraft seats (head 94011000)	503	16.200
9401909100	Parts of seats of subheading 94013000	636	19.227
9401909910	Parts of seats of other than plastics	191	6.280
9401909990	Parts of seats of other than plastics	2.119	44.685
9402901000	Furniture designed for medical,surgical/ veterinary purposes&parts the	272	698
9403200000	Metal furniture of a kind used in office	1.398	26.657
9403810090	Other furniture of bamboo or rattan	7.882	5.387
9403890090	Other furniture of bamboo or rattan	28	582
9404210000	Mattresses of cellular rubber or plastics, whether or not covered	1.688	10.459
9404909000	Other articles of bedding&similar furnishing	3	251

Kode HS <i>HS Code</i>	Jenis Barang <i>Description of Commodity</i>	Berat (Kg) <i>Weight (Kg)</i>	Nilai CIF (US\$) <i>CIF Value (US\$)</i>
(1)	(2)	(3)	(4)
9405103000	Spotlight	29	1.232
9405109000	Oth chandeliers&oth elec ceiling/wall lighting fitting	13	461
9405209090	lamps of electric table,desk, bedside/ floor-standing lamps	1.149	5.653
9405404000	Oth. electr lamps of spotlights	102	2.094
9405405000	Oth electr lamps,of a kind used for lighting public openspace/thorough	112.406	1.576.035
9405406000	Other exterior lighting	34	6.726
9405409090	Pilot lamp with fitting for electro- thermic domestic applic of headin	11.151	91.099
9405501900	Other non elect. Lamps of oil-burning	9	1.420
9405504090	Hurricane lamps	26	1.123
9405601000	Warning signs, street name signs, road & traffic signs	172	2.885
9405609090	Others illuminated signs	388	11.942
9405919000	Other parts of glass	30	1.487
9405999090	Other parts	3.025	108.796
9406009400	Other prefabricated buildings of iron/ steel	140.276	331.948
9503002200	Garments and garments accessories; footwear and headgear of dolls	4	123
9503004100	Oth reduced size ("scale") models and similar recreational models	6	235
9503004900	Oth reduced size ("scale") models and similar recreational models	105	847
9503005000	Other construction sets & constructional toys, of materials other than	87	878
9503009200	Skipping ropes	50	1.818
9503009900	Other toys or parts	20	312
9504400000	Playing cards	15	133
9505900000	Festive,carnival/oth entertn.articles incl conjuring tricks & novelty	27	68
9506290000	Oth water-skis, surf-boards, sailboards & oth water-sport equipment	27	180
9506320000	Balls for golf	54	1.516
9506700000	Ice skates &roller skates, incl skating boots with skates attached	85	1.224

Kode HS <i>HS Code</i>	Jenis Barang <i>Description of Commodity</i>	Berat (Kg) <i>Weight (Kg)</i>	Nilai CIF (US\$) <i>CIF Value (US\$)</i>
(1)	(2)	(3)	(4)
9506910000	Artic and equip for general physics exercise, gymnastics or athletics	10	147
9507200000	Fish-hooks, whether/not snelled	2	259
9507300000	Fishing reels	13	2.092
9507900000	Oth fishing rods, hooks/reels, oth heading 92.08/97.05	7	177
9508900000	Roundabouts, swings, shooting galleries & oth fairground amusement; trave	1	11
9603101000	Brushes consisting of twig/oth vegetable materials bound together	960	16.488
9603102000	Brooms consisting of twig/oth vegetable materials bound together	300	4.829
9603290000	Shaving brushes, hair brush, nail brush, eyelash & oth brush for use on t	210	1.024
9603400000	Paint, distemper, varnish/similar brushes oth than 9603.30; Paint pads	491	7.234
9603500000	Oth brushes constituting part of machine, appliances or vehicles	1.967	47.796
9603902000	Hand-operated mechanical floor sweepers, not motorised	2	29
9603904000	Other brushes	456	10.710
9603909900	Mops and feather dusters; squeegees (oth than roller squeegees)	550	16.423
9606290000	Other buttons	87	645
9608109000	Ball point pens of other material Oth. ball point pens of plastics	117	1.697
9608200000	Felt tipped & other porous-tipped pens and markers	283	11.824
9608391000	Oth fountain pens, stylograph pens and other pens	5	228
9608399000	Oth fountain pens, stylograph pens and other pens	70	1.875
9608400000	Propelling or sliding pencils	14	555
9608500000	Sets of articles from two or more of the foregoing subheadings	911	24.500
9608919000	Pen nibs and nib points of oth material	3	68
9608999000	Duplicating stylos	13	105
9609109000	Crayons & oth pencils with lead encased in a rigid sheath	12	218

Kode HS HS Code	Jenis Barang Description of Commodity	Berat (Kg) Weight (Kg)	Nilai CIF (US\$) CIF Value (US\$)
(1)	(2)	(3)	(4)
9609903000	Pencils & crayons other than those of subheading 9609.10	2	90
9609909000	Pencils & crayons other than those of subheading 9609.10	56	820
9611000000	Date, seal/numbering stamps & the like, in the hand operatd;hand compo	53	1.260
9612101000	Ribbons of textile fabric	3	133
9612109000	Ribbons of other materials or similar ribbons	11	610
9613809000	Other lighters	1	34
9613901000	Refilled cartridge or oth receptacles part of mechncl lighter,cont li	63	99
9613909000	Other parts of lighters	1.681	3.480
9616101000	Scent sprays and similar toilet sprays	16	12.372
9617001000	Vacuum flasks and other vacuum vessels	18	383
9617002000	Parts of vacuum flasks or vacuum vessels	6	114
9703000000	Original engravings, prints & lithographs	6.200	2.378
9801102000	Oth vhcl of head 8703 with (4x2) system incompletely knocked down, for	21	3.632
9801203000	Vhcls of head 8704 with gross weight >24 ton,incmpltly knocked down,fo	9.394	64.028
9802100000	Rotary internal/spark-ignition combust comprsn-ignition pist engine, o	21	963
9802200000	Gear boxes, of incomplete knocked down	264	9.822
9802300000	Drive-axles, of incomplete knocked down	37	950
Total Impor		7.071.163.575	7.216.737.393