Katalog/*Catalog*: 8202006

BULETIN
STATISTIK PERDAGANGAN LUAR NEGERI
FOREIGN TRADE STATISTICAL BULLETIN

IMPOR / *IMPORTS*

http://www.bps.go.id

Mei
May **2016**

BADAN PUSAT STATISTIK
BPS-Statistics Indonesia

BULETIN

STATISTIK PERDAGANGAN LUAR NEGERI

FOREIGN TRADE STATISTICAL BULLETIN

IMPOR / *IMPORTS*

http://www.bps.go.id

Mei
May **2016**

Buletin
STATISTIK PERDAGANGAN LUAR NEGERI
FOREIGN TRADE STATISTICAL BULETIN
IMPOR/*IMPORT*

Mei/*May* 2016

ISSN: 0126-3668
No. Publikasi/*Publication Number*: 06120.1611
Katalog/*Catalog* : 8202006
Ukuran Buku/*Book Size*: 21 Cm x 28 Cm
Jumlah Halaman/*Total Pages*: xx+186 Halaman/Pages

Naskah/*Manuscript*:
Subdirektorat Statistik Impor
Subdirectorate of Import Statistics

Gambar Kulit/*Cover Design*:
Subdirektorat Publikasi dan Kompilasi Statistik
Subdirectorate of Statistical Publication and Compilation

Diterbitkan oleh/*Published by*:
© Badan Pusat Statistik, Jakarta-Indonesia
BPS-Statistics Indonesia

Dicetak oleh/*Printed by:*

Dilarang mengumumkan, mendistribusikan, mengomunikasikan dan/atau menggandakan sebagian atau seluruh isi buku ini tanpa izin tertulis dari Badan Pusat Statistik
Prohibited to announce, distributed, communicate, and/or copy part or all of this book for commercial purpose without permission from BPS-Statistics Indonesia

http://www.bps.go.id

KATA PENGANTAR

Publikasi Statistik Impor Mei 2016 merupakan kelanjutan dari publikasi sebelumnya yang diterbitkan secara bulanan oleh Badan Pusat Statistik (BPS). Data yang disajikan dalam publikasi ini, mencakup :

A. Impor menurut Barang HS 2 dijit, Golongan Barang SITC, Negara Asal, Provinsi, Pelabuhan Impor, impor komoditi menurut negara asal dan lima golongan barang (sitc) utama, impor komoditi tertentu menurut negara asal utama, dan re-impor menurut komoditi

B. Impor Kawasan Berikat menurut Golongan Barang HS 2 dijit, Golongan Barang SITC, Negara Asal, Provinsi, dan Pelabuhan Impor

Ucapan terima kasih dan penghargaan yang setinggi-tingginya disampaikan kepada Direktorat Jenderal Bea dan Cukai, Kementrian Keuangan dan Bank Indonesia yang telah secara teratur dan berkesinambungan mengirimkan dokumen PIB. Selanjutnya, kepada semua pihak yang juga telah membantu BPS-RI sehingga memungkinkan diterbitkannya publikasi ini diucapkan terima kasih.

Akhirnya, kami mengharapkan semoga publikasi ini bermanfaat bagi pengguna data.

http://www.bps.go.id

Jakarta, Juli 2016
Badan Pusat Statistik
Kepala

Dr. SURYAMIN, M.Sc

FOREWORD

The monthly publication of import statistics, is a sequential issue from the preceding publication which developed by The BPS-Statistics of the Republic of Indonesia. This Publication covered:

A. *Import by Commodity 2 Digits HS, by SITC Commodity Group, Country of Origin, by Province and port of Importation, Country of Origin and Five Major SITC Commodity Group, Certain Commodities import by Main Country of Origin, and re-import by commodity*
B. *Bonded Zone import by Commodity 2 Digits HS, by SITC Commodity Group, Country of Origin, by Province and port of Importation.*

Deeply gratitude and the highest appreciation are due to the Directorate General of Custom, Ministry of Finance and Bank of Indonesia of their contribution of regularly in sending documents. Furthermore, say thank you to all those who also have helped BPS-RI allowing publication of this publication

Finally, we expect this publication may be useful for data users.

http://www.bps.go.id

Jakarta, July 2016
BPS-Statistics Indonesia
Distribution and Service Statistics

Dr. SURYAMIN, M.Sc

PENJELASAN

1. DAERAH PENCATATAN

Daerah pencatatan statistik dalam publikasi ini meliputi seluruh wilayah Republik Indonesia.

2. SUMBER DOKUMEN

Statistik dikumpulkan berdasarkan dokumen impor (Pemberitahuan Impor Barang (PIB - BC 2.0), Pemberitahuan Pengangkutan Barang Impor (PPBI – BC 2.3), Pemberitahuan Impor Barang Khusus (PIBK-BC 2.1), dan Pemberitahuan Pabean *Free Trade Zone* (PPFTZ) yang diisi oleh importir. Dokumen PIB - BC 2.0 dan PPBI - BC 2.3 diterima dari Bea dan Cukai dan berlaku sejak April 1997 berdasarkan Surat Keputusan Menteri Keuangan nomor 101/KMK.05/1997 tanggal 10 Maret 1997.

3. SISTEM (PENCATATAN) PERDAGANGAN

Sistem pencatatan Statistik Perdagangan Luar Negeri mempergunakan Sistem Perdagangan Umum (*the General Trade System*) dimana Kawasan Berikat dianggap sebagai "dalam negeri". Dalam pencatatan statistik impor sudah termasuk didalamnya barang re-impor yang pencatatannya diberi kode tersendiri sehingga dapat dipisahkan untuk tujuan analisis.

4. RUANG LINGKUP

Pencatatan Statistik Impor meliputi seluruh barang-barang yang masuk ke wilayah Indonesia.

5. KASUS KHUSUS

5.1. Sebagian impor kapal laut dan pesawat beserta suku cadangnya termasuk dalam Statistik Impor.

5.2. Barang-barang luar negeri yang diolah atau diperbaiki di dalam negeri tetap dicatat sebagai barang impor, meskipun setelah barang tersebut selesai diproses akan kembali ke luar negeri (*re-ekspor*).

5.3. Barang-barang di bawah ini tidak termasuk di dalam Statistik Impor:

a. Pakaian dan barang-barang perhiasan penumpang.
b. Barang-barang penumpang untuk dipakai sendiri, kecuali lemari es, pesawat TV dan sebagainya.
c. Barang-barang yang diimpor untuk keperluan perwakilan (kedutaan) suatu negara.
d. Barang-barang untuk ekspedisi dan ekshibisi/pameran.
e. Sebagian barang-barang yang langsung diimpor oleh angkatan bersenjata.
f. Pembungkus/peti kemas.
g. Uang dan surat-surat berharga.
h. Barang-barang sebagai contoh.
i. Impor sementara

http://www.bps.go.id

6. SISTEM PENGOLAHAN

Data dalam publikasi ini mencakup dokumen PIB selama Mei 2016 yang diterima oleh Badan Pusat Statistik sampai akhir Juni 2016. Sistem pengolahan menggunakan *Carry Over*. Dengan metode ini dokumen-dokumen dari Bea dan Cukai ditunggu selama satu bulan setelah bulan berjalan. Dokumen-dokumen yang datang terlambat akan dimasukkan dalam bulan pengolahan berikutnya.

7. KLASIFIKASI JENIS BARANG

Penggolongan barang yang digunakan di dalam statistik impor adalah klasifikasi Barang Impor yang berdasarkan pada Buku Tarif Kepabeanan Indonesia 2012 (BTKI 2012) yang mengacu pada amandemen keempat dari *World Customs Organization* (WCO) sebagai lembaga Internasional yang menyusun klasifikasi *Harmonized System* (HS). Disamping menggunakan HS sebagai klasifikasi jenis barang, juga digunakan *Standard International Trade Classification* (SITC) Revisi 4.

8. PERIODE REFERENSI

Periode penentuan impor adalah tanggal penyelesaian dokumen oleh pejabat-pejabat Bea dan Cukai yang terdapat dalam dokumen impor.

9. NILAI BARANG

Nilai barang dinyatakan dalam nilai CIF (US$) dan nilai kurs Mei 2016 yang digunakan adalah US$ 1 = Rp.13.333,-

10. SATUAN BARANG

Berat barang impor adalah berat bersih dan dinyatakan dalam Kg.

11. NEGARA ASAL

Negara asal adalah negara dimana barang-barang tersebut dihasilkan dan dokumennya telah diperiksa serta dinyatakan sesuai dengan peraturan yang berlaku oleh pejabat Bea dan Cukai.

12. RE-IMPOR

Re-impor adalah impor kembali barang dalam negeri yang sebelumnya dicatat sebagai ekspor.

http://www.bps.go.id

EXPLANATORY NOTES

1. AREA RECORDINGS

The statistical recording area in this publication covers the entire territory of the Republic of Indonesia.

2. SOURCE OF DOCUMENTS

Statistics are compiled based on Import Declaration Form (Pemberitahuan Impor Barang (PIB-BC 2.0), Pemberitahuan Pengangkutan Barang Impor (PPBI-BC 2.3)), Pemberitahuan Impor Barang Khusus (PIBK-BC 2.1), and Pemberitahuan Pabean Free Trade Zone (PPFTZ) of Import documents that are filled by importers. The PIB documents received from Customs and Excise, prevailing on April 1, 1997, based on Minister of Finance Decree No. 101/KMK.05/1997, March 10, 1997.

3. TRADE SYSTEM

The systems of recording Foreign Trade Statistics apply the General Trade System or the Special Trade System. In the General Trade System, the Bonded Zone is regarded as "Domestic". In the statistical recording of imports already includes re-imported goods which accounted for separately coded so that it can be separated for purposes of analysis.

4. COVERAGE

The recording Import Statistics covers all goods entering the Indonesian territory.

5. PARTICULAR CASES

5.1 Part of importation of sea vessels and airplanes and their spare parts are included in the Import Statistics.

5.2 Overseas goods which are processed or modified in Indonesian Country are recorded as importation, although after the goods finish process will return to abroad (re-exports).

5.3 The goods here under are not included in the Import Statistics:

- *a. Clothes and jewelry of passengers.*
- *b. Luggage of passengers of own use, except refrigerators, television sets, etc.*
- *c. Goods imported for the use of foreign countries representations (embassies).*
- *d. Goods for expeditions and exhibition shows.*
- *e. A part of the goods directly imported by armed forces.*
- *f. Packing's containers to be refilled.*
- *g. Bank notes and securities.*
- *h. Sample goods.*
- *i. temporary import*

http://www.bps.go.id

6. PROCESSING SYSTEM

The data in this publication covers documents of May, 2016 were received by the BPS to the end of June 2016. The documents are processed using a carry over system. The deadline for the acceptance of documents of a certain month is one month after the reference period, which means the end of the following month. The documents accepted after the deadline is considered as the document of the following month.

7. COMMODITY CLASSIFICATION

The classification of goods in this publication applies the 2012 Indonesia's Custom Tariff Classification, based on fourth amendment from World Customs Organization (WCO) as an International Organization who arranged the Classification of Harmonized System (HS). Besides applying the HS, the Standard International Trade Classification (SITC) Revised 4 is also applied in the classification of goods.

8. REFERENCE PERIOD

The period of import determination is the date of settlement/completion by the Customs and Excise Officials as stated in the Import documents.

9. COMMODITY VALUATION

The values recorded, are the CIF value (US$). The exchange rate use for May, 2016, US$1 = Rp.13.333,-

10. UNIT OF COMMODITY

The net weight imported of goods are present to Kg.

11. COUNTRY OF ORIGIN

Country of origin is the country in which the goods have been produced, after being verified by Customs and Excise Officials, pursuant to the prevailing regulations

12. RE-IMPORT

Re-import are imports of domestic goods which were previously recorded as exports

http://www.bps.go.id

DAFTAR ISI/*CONTENTS*

		Halaman/*Page*
KATA PENGANTAR/*FOREWORD*		iii-iv
PENJELASAN/*EXPLANATORY NOTES*		v-viii
DAFTAR ISI/*CONTENTS*		ix
RINGKASAN/*SUMMARY*		xi-xix
Tabel/*Table* I-1.	Import Menurut Golongan Barang HS/*Import by HS Commodity Groups*	
	Menurut 21 Golongan Barang HS/*By 21 HS Commodity Groups*	1
	Menurut Golongan Barang 2 Dijit HS/*By Commodity Groups 2 Digit Code HS*	2
	Menurut 40 Golongan Barang HS Terbesar/*By 40 Biggest Commodities 10 Digit HS Code*	3
Tabel/*Table* I-2.	Impor Menurut Golongan Barang SITC/*Import by SITC Commodity Groups*	4-8
Tabel/*Table* I-3.	Impor Menurut Komoditi (HS)/*Import by Commodity (HS)*	9-126
Tabel/*Table* I-4.	Impor Menurut Negara Asal/*Import by Country of Origin*	127-130
Tabel/*Table* I-5.	Impor Menurut Pelabuhan Impor/*Import by Port of Importation*	131-134
Tabel/*Table* I-6	Impor Menurut Negara Asal dan Lima Golongan Barang (SITC) Utama/*Import by Country of Origin and Five Major SITC Commodity Group*	135-161
Tabel/*Table* I-7	Impor Komoditi Tertentu Menurut Negara Asal Utama/*Certain Commodities Import by Main Country of Origin*	162-165
Tabel/*Table* I-8.	Re-impor Menurut Komoditi (HS)/*Re-Import by Commodity (HS)*	166-175
Tabel/*Table* K1	Import Kawasan Berikat Menurut Golongan Barang 2 Dijit HS/*Bonded Zone Import by Commodity 2 Digits HS*	176-177
Tabel/*Table* K2	Impor Kawasan Berikat Menurut Golongan Barang SITC/ *Bonded Zone Import by SITC Commodity Group*	178-182
Tabel/*Table* K3	Impor Kawasan Berikat Menurut Negara Asal/*Bonded Zone Import by Country of Origin*	183-185
Tabel/*Table* K4	Impor Kawasan Berikat Menurut Provinsi dan Pelabuhan Impor/ *Bonded Zone Import by Province and Port of Importation*	186

http://www.bps.go.id

RINGKASAN

Pada Mei 2016 nilai impor mencapai USD11.140,7 juta, naik 3,02 persen (USD327,1 juta) dibanding bulan sebelumnya. Demikian pula dengan volumenya naik 9,18 persen hingga menjadii 13.132,9 ribu ton. Nilai impor Mei 2016 terdiri dari impor migas USD1.668,5 juta dan nonmigas USD9.472,2 juta yang masing-masing memberikan peranan 14,98 persen dan 85,02 persen. Dilihat dari volumenya, impor migas mencapai 4.348,7 ribu ton (33,11 persen) dan nonmigas 8.784,2 ribu ton (66,89 persen).

TABEL 1. IMPOR MIGAS DAN NONMIGAS
MEI 2015–MEI 2016

Tahun/Bulan		MIGAS				NON MIGAS	TOTAL IMPOR
		Minyak Mentah	Hasil Minyak	Gas	Total		
				Berat Bersih (000 Ton)			
2015	Mei	1 192,4	2 016,3	366,5	3 575,2	7 877,7	11 452,9
	Juni	1 765,1	2 423,7	311,3	4 500,1	8 289,5	12 789,6
	Juli	1 478,7	2 276,9	324,0	4 079,6	5 698,4	9 778,0
	Agustus	1 481,5	2 308,5	417,0	4 207,0	8 185,1	12 392,1
	September	1 782,5	2 140,7	276,3	4 199,5	8 317,6	12 517,1
	Oktober	1 424,3	1 984,7	451,7	3 860,7	7 864,5	11 725,2
	November	1 511,5	1 857,2	322,8	3 691,5	8 705,5	12 397,0
	Desember	1 923,0	2 052,9	386,5	4 362,4	9 528,2	13 890,6
2016	Januari	1 388,8	1 739,4	320,2	3 448,4	7 722,0	11 170,4
	Februari	1 278,0	1 944,9	307,2	3 530,1	9 247,0	12 777,1
	Maret	2 193,0	2 051,5	426,7	4 671,2	9 069,7	14 280,9
	April	1 713,4	1 686,3	322,2	3 721,9	8 306,3	12 028,2
	Mei	2 253,1	1 729,6	366,0	4 348,7	8 784,2	13 132,9
				Nilai CIF (Juta USD)			
2015	Mei	594,7	1 293,4	192,4	2 080,5	9 533,1	11 613,6
	Juni	864,0	1 560,3	153,3	2 577,6	10 400,5	12 978,1
	Juli	706,7	1 436,0	151,6	2 294,3	7 787,6	10 081,9
	Agustus	636,4	1 288,1	183,5	2 108,0	10 291,2	12 399,2
	September	703,5	1 100,9	108,0	1 912,4	9 646,2	11 558,6
	Oktober	561,3	1 016,6	185,2	1 763,1	9 345,8	11 108,9
	November	575,2	913,3	151,9	1 640,4	9 879,1	11 519,5
	Desember	663,2	936,8	198,0	1 798,0	10 279,3	12 077,3
2016	Januari	393,9	685,1	142,5	1 221,5	9 245,5	10 467,0
	Februari	325,0	688,9	109,0	1 122,9	9 052,7	10 175,6
	Maret	622,3	785,6	144,5	1 552,4	9 749,3	11 301,7
	April	555,0	688,6	118,5	1 362,1	9 451,5	10 813,6
	Mei	761,1	768,4	139,0	1 668,5	9 472,2	11 140,7

http://www.bps.go.id

Dilihat dari komponennya, nilai impor migas terdiri dari minyak mentah USD761,1 juta (naik 37,14 persen), hasil minyak USD768,4 juta (naik 11,59 persen), dan gas USD139,0 juta (naik 17,30 persen). Ketiga komponen migas tersebut memberikan peranan masing-masing sebesar 45,62 persen; 46,05 persen; dan 8,33 persen terhadap total migas Indonesia.

GRAFIK 1. NILAI IMPOR MIGAS DAN NONMIGAS MEI 2015-MEI 2016

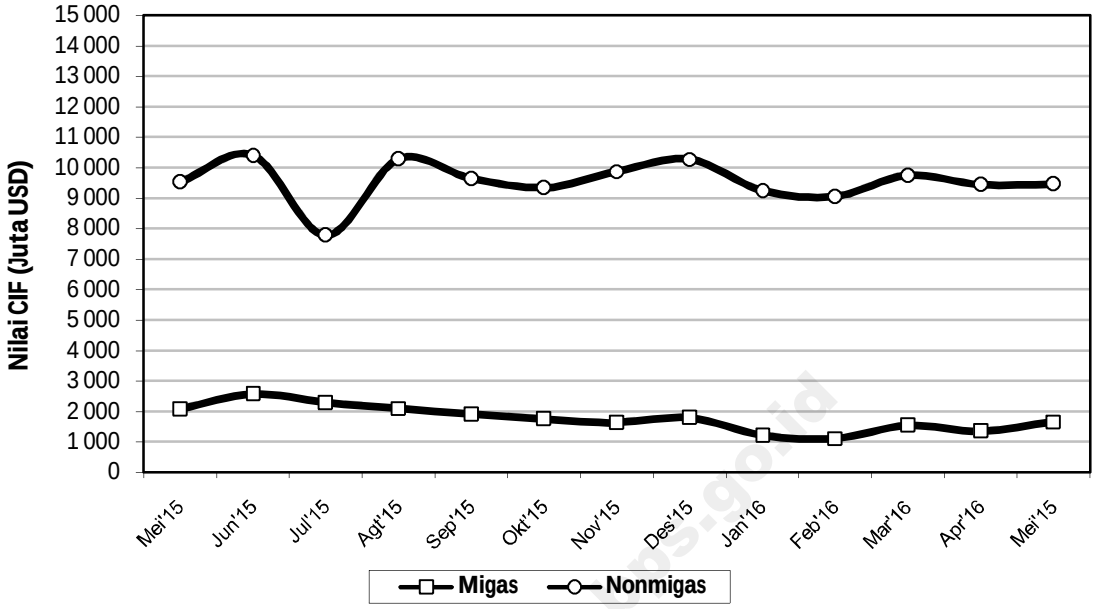

Selama tiga belas bulan terakhir, nilai impor migas tertinggi tercatat pada Juni 2015 dengan nilai mencapai USD2.577,6 juta dan terendah terjadi di Februari 2016, yaitu USD1.122,9 juta. Sementara itu, nilai impor nonmigas tertinggi tercatat di Juni 2015, yaitu USD10.400,6 juta dan terendah di Juli 2015 dengan nilai USD7.787,6 juta.

http://www.bps.go.id

TABEL 2. PERANAN NILAI IMPOR MIGAS DAN NONMIGAS MEI 2015–MEI 2016

Tahun/Bulan		MIGAS				NON MIGAS	TOTAL IMPOR
		Minyak Mentah	Hasil Minyak	Gas	Total		
2015	Mei	5,12	11,14	1,66	17,91	82,09	100,00
	Juni	6,66	12,02	1,18	19,86	80,14	100,00
	Juli	7,01	14,24	1,50	22,76	77,24	100,00
	Agustus	5,13	10,39	1,48	17,00	83,00	100,00
	September	6,09	9,53	0,93	16,55	83,45	100,00
	Oktober	5,05	9,15	1,67	15,87	84,13	100,00
	November	4,99	7,93	1,32	14,24	85,76	100,00
	Desember	5,49	7,76	1,64	14,89	85,11	100,00
2016	Januari	3,76	6,55	1,36	11,67	88,33	100,00
	Februari	3,19	6,77	1,07	11,04	88,96	100,00
	Maret	5,51	6,95	1,28	13,74	86,26	100,00
	April	5,13	6,37	1,10	12,60	87,40	100,00
	Mei	6,83	6,90	1,25	14,98	85,02	100,00

Sementara dilihat dari peranan pada periode Mei 2015-Mei 2016, nilai impor migas memberikan kontribusi rata-rata 15,62 persen per bulan dan impor nonmigas 84,38 persen per bulan. Pada Mei 2016 peranan nilai impor migas 14,98 persen yang berarti berada di bawah rata-rata. Sebaliknya peranan impor nonmigas berada diatas rata-rata, yaitu 85,02 persen.

TABEL 3. PERKEMBANGAN IMPOR MIGAS DAN NONMIGAS JANUARI-MEI 2012-2016

Bulan/ Tahun	Nilai (Juta USD)			Peranan (%)		
	Migas	Nonmigas	Total	Migas	Nonmigas	Total
Jan-Mei:						
2012	18 083,3	61 638,4	79 721,7	22,68	77,32	100,00
2013	18 576,1	60 198,5	78 774,6	23,58	76,42	100,00
2014	18 401,7	55 854,2	74 255,9	24,78	75,22	100,00
2015	10 519,4	50 451,9	60 971,3	17,25	82,75	100,00
2016	6 927,4	46 971,2	53 898,6	12,85	87,15	100,00

Impor Indonesia Januari-Mei 2016 sebesar USD53.898,6 juta atau turun 11,60 persen dibanding periode yang sama tahun sebelumnya. Penurunan tersebut dipicu oleh turunnya impor migas 34,15 persen (USD3.592,0 juta) dan nonmigas 6,90 persen (USD3.480,7 juta). Selama Januari-Mei 2012-2016 didominasi oleh impor nonmigas dengan rata-rata peranan sebesar 79,77 persen per tahun. Dengan demikian dapat disimpulkan bahwa perekonomian Indonesia selama ini masih bertumpu pada impor sektor nonmigas.

http://www.bps.go.id

GRAFIK 2. DISTRIBUSI PERSENTASE IMPOR DARI DUA BELAS NEGARA UTAMA, JANUARI-MEI 2016

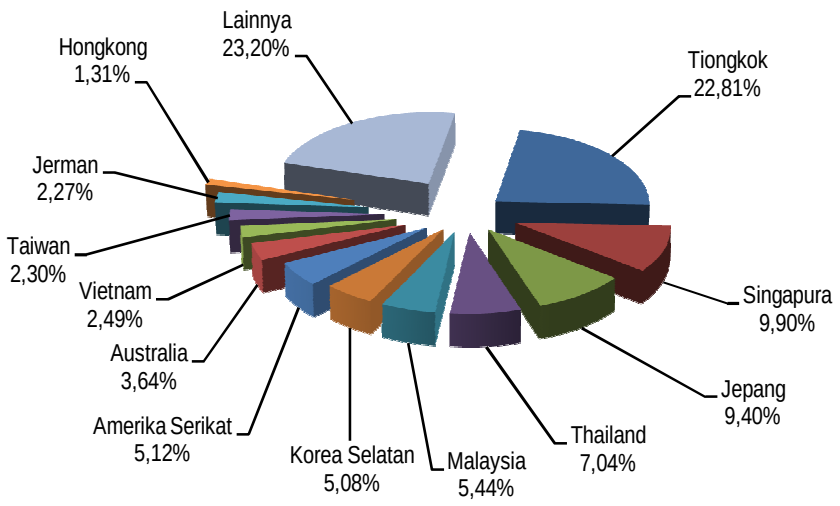

Dari keseluruhan nilai impor pada Januari-Mei 2016, sebanyak 76,80 persen disumbang oleh dua belas negara utama. Tiongkok menempati posisi pertama, yaitu 22,81 persen dari total impor Indonesia. Negara utama berikutnya adalah Singapura (9,90 persen), diikuti oleh Jepang (9,40 persen), Thailand (7,04 persen), Malaysia (5,44 persen), Korea Selatan (5,08 persen), Amerika Serikat (5,12 persen), Australia (3,64 persen), Vietnam (2,49 persen), Taiwan (2,30 persen), Jerman (2,27 persen), dan Hongkong (1,31 persen).

Impor terbesar pada Januari-Mei 2016 berasal dari kelompok sembilan negara APEC Lainnya, yakni mencapai 45,10 persen atau USD24.308,7 juta. Kelompok negara ASEAN berada diurutan berikutnya dengan peranan 25,64 persen (USD13.822,8 juta), kemudian diikuti kelompok negara Uni Eropa 8,31 persen (USD4.478,9 juta), kelompok negara NAFTA sebesar 6,32 persen (USD3.403,9 juta), sedangkan kelompok negara lainnya menyumbang 14,63 persen (USD7.884,4 juta).

GRAFIK 3. DISTRIBUSI PERSENTASE IMPOR NEGARA-NEGARA ASEAN, JANUARI-MEI 2016

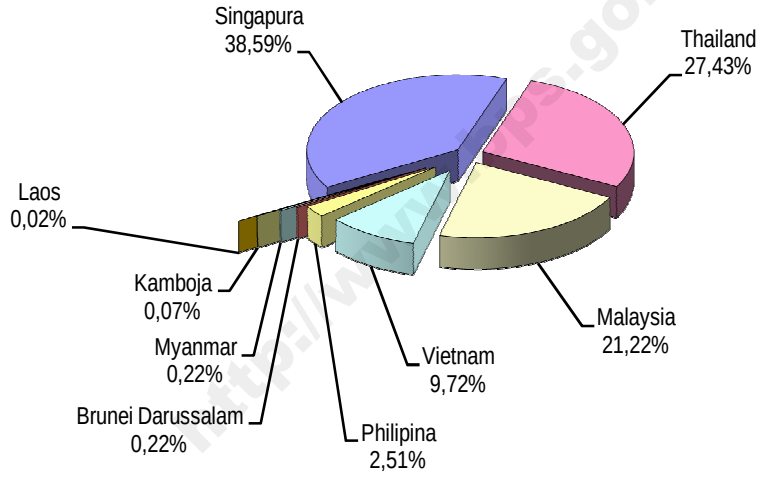

Jika dilihat impor Indonesia dari kelompok ASEAN, selama Januari-Mei 2016 peranan impor yang paling tinggi adalah dari Singapura sebesar 38,59 persen dari total impor ASEAN. Thailand menempati urutan kedua dengan peran 27,43 persen, diikuti oleh Malaysia (21,22 persen), Vietnam (9,72 persen), dan Philipina (2,51 persen). Sementara peranan impor dari Brunei Darussalam, Laos, Myanmar, dan Kamboja masih di bawah satu persen.

Dari kelompok negara Uni Eropa, selama Januari-Mei 2016 peranan impor yang paling tinggi adalah dari Jerman sebesar 27,33 persen dari total impor Uni Eropa. Perancis menempati urutan kedua dengan peranan 14,19 persen, diikuti oleh Italia (13,15 persen), Inggris (7,29 persen), dan Belanda (7,13 persen).

TABEL 4. NILAI DAN PERANAN IMPOR DARI KELOMPOK NEGARA ASEAN, NAFTA, DAN UNI EROPA JANUARI-MEI 2015 DAN 2016

Kelompok Negara	Januari-Mei 2015		Januari-Mei 2016		Perubahan Jan-Mei 2016 thd Jan-Mei 2015 (%)
	Nilai (Juta USD)	Peranan (%)	Nilai (Juta USD)	Peranan (%)	
APEC					
ASEAN	**16 592,8**	**27,21**	**13 822,8**	**25,64**	**-16,69**
Thailand	3 436,8	5,64	3 792,1	7,04	10,34
Singapura	7 458,4	12,23	5 334,3	9,90	-28,48
Philipina	295,8	0,49	346,9	0,64	17,28
Malaysia	3 849,6	6,31	2 932,9	5,44	-23,81
Myanmar	50,9	0,08	29,8	0,05	-41,45
Kamboja	7,9	0,01	10,1	0,02	27,85
Brunei Darussalam	40,3	0,07	30,0	0,06	-25,56
Laos	0,8	0,00	2,4	0,00	200,00
Vietnam	1 452,3	2,38	1 344,3	2,49	-7,44
NAFTA	**4 001,5**	**6,56**	**3 403,9**	**6,32**	**-14,93**
Amerika Serikat	3 219,0	5,28	2 757,5	5,12	-14,34
Kanada	694,2	1,14	564,9	1,05	-18,63
Meksiko	88,3	0,14	81,5	0,15	-7,70
NEGARA APEC LAINNYA	**26 581,9**	**43,60**	**24 308,7**	**45,10**	**-8,55**
Jepang	6 027,7	9,89	5 066,4	9,40	-15,95
Hongkong	728,3	1,19	705,2	1,31	-3,17
Korea Selatan	3 722,3	6,11	2 736,1	5,08	-26,49
Taiwan	1 487,7	2,44	1 241,2	2,30	-16,57
Tiongkok	12 172,7	19,96	12 297,4	22,81	1,02
Papua Nugini	6,3	0,01	4,3	0,01	-31,75
Australia	2 067,9	3,39	1 960,5	3,64	-5,19
Selandia Baru	303,1	0,50	255,3	0,47	-15,77
Chili	65,9	0,11	42,3	0,08	-35,81
UNI EROPA	**4 734,9**	**7,77**	**4 478,9**	**8,31**	**-5,41**
Jerman	1 550,8	2,54	1 224,0	2,27	-21,07
Perancis	508,3	0,83	635,4	1,18	25,00
Italia	565,5	0,93	588,9	1,09	4,14
Inggris	318,6	0,52	326,3	0,60	2,42
Belanda	327,8	0,54	319,2	0,59	-2,62
Swedia	269,2	0,44	220,4	0,41	-18,13
Belgia	252,8	0,41	213,8	0,40	-15,43
Spanyol	188,6	0,31	182,9	0,34	-3,02
Finlandia	222,3	0,37	178,2	0,33	-19,84
Austria	140,2	0,23	149,5	0,28	6,63
Denmark	90,9	0,15	72,9	0,14	-19,80
Cheska	62,5	0,10	56,8	0,10	-9,12
Polandia	55,2	0,09	53,5	0,10	-3,08
Bulgaria	15,4	0,03	44,7	0,08	190,26
Irlandia	41,1	0,07	42,2	0,08	2,68
Uni Eropa Lainnya	125,7	0,21	170,2	0,32	35,40
LAINNYA	**9 060,2**	**14,86**	**7 884,4**	**14,63**	**-12,98**
TOTAL IMPOR	**60 971,3**	**100,00**	**53 898,7**	**100,00**	**-11,60**

http://www.bps.go.id

TABEL 5. IMPOR MENURUT GOLONGAN PENGGUNAAN BARANG JANUARI-MEI 2012-2016

Bulan/ Tahun	Nilai (Juta USD)				Peranan (%)			
	Barang Konsumsi	Bahan Baku/ Penolong	Barang Modal	Total	Barang Konsumsi	Bahan Baku/ Penolong	Barang Modal	Total
Jan-Mei:								
2012	5 597,3	58 171,1	15 953,3	79 721,7	7,02	72,97	20,01	100,00
2013	5 199,4	60 369,0	13 206,2	78 774,6	6,60	76,64	16,76	100,00
2014	5 141,3	56 855,7	12 258,9	74 255,9	6,92	76,57	16,51	100,00
2015	4 394,9	46 113,1	10 463,3	60 971,3	7,21	75,63	17,16	100,00
2016	5 017,6	40 162,5	8 718,5	53 898,6	9,40	74,06	16,54	100,00

Rata-rata nilai impor Januari-Mei periode 2012-2016 adalah USD69.524,4 juta dengan rata-rata nilai impor barang konsumsi dan peranannya USD5.070,1 juta (7,43 persen), impor bahan baku/penolong USD52.334,3 juta (75,17 persen), dan impor barang modal USD12.120,0 juta (17,40 persen). Jika dibandingkan Januari-Mei 2015, nilai impor golongan bahan baku/penolong dan barang modal mengalami penurunan masing-masing 12,90 persen (USD5.950,6 juta) dan 16,68 persen (USD1.744,8 juta). Sebaliknya nilai impor golongan barang konsumsi meningkat 14,17 persen atau USD622,7 juta.

GRAFIK 4. PERSENTASE NILAI IMPOR INDONESIA MENURUT GOLONGAN PENGGUNAAN BARANG JANUARI-MEI 2015 DAN 2016

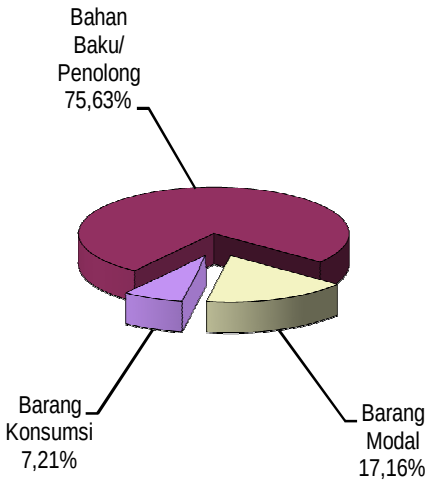

Januari-Mei 2015

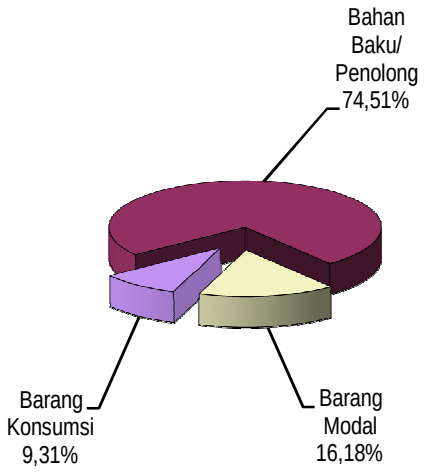

Januari-Mei 2016

Dilihat dari peranannya selama Januari-Mei periode 2012-2016, rata-rata peranan tertinggi diberikan oleh impor bahan baku/penolong, yaitu 75,17 persen, diikuti oleh barang modal 17,40 persen dan barang konsumsi 7,43 persen. Peranan barang konsumsi tertinggi dicapai di tahun 2016, yaitu 9,31 persen. Golongan bahan baku/penolong memberikan peranan tertinggi di tahun 2013 sebesar 76,64 persen, sedangkan barang modal pada tahun 2012 sebesar 20,01 persen.

Jika dibandingkan dengan periode yang sama tahun sebelumnya, peran nilai impor bahan baku/penolong dan barang modal pada Januari-Mei 2016 mengalami penurunan, masing-masing dari 75,63 persen menjadi 74,51 persen dan dari 17,16 persen menjadi 16,18 persen. Sebaliknya impor konsumsi mengalami peningkatan dari 7,21 persen menjadi 9,31 persen.

Menurut golongan barang SITC (*Standard International Trade Classification*) 1 dijit, kelompok barang utama impor selama Januari-Mei 2016 adalah kelompok mesin dan alat angkutan dengan nilai USD17.445,3 juta dan memberikan peran sebesar 32,37 persen dari total impor Indonesia. Nilai impor kelompok barang ini turun 8,98 persen dibandingkan periode yang sama tahun sebelumnya, namun peranannya meningkat dari 31,43 persen menjadi 32,37 persen.

TABEL 5. IMPOR MENURUT SITC-1 DIJIT
JANUARI-MEI 2015 DAN 2016

SITC		Januari-Mei 2015		Januari-Mei 2016		Perubahan Jan-Mei 2016 thd Jan-Mei 2015 (%)
		Nilai (Juta USD)	Peranan (%)	Nilai (Juta USD)	Peranan (%)	
0	Bahan Makanan dan Binatang Hidup	5 189,9	8,51	5 409,7	10,04	4,24
1	Minuman dan Tembakau	223,4	0,36	285,1	0,53	27,62
2	Bahan Baku dan Hasil Tambang	3 462,7	5,68	2 947,7	5,47	-14,87
3	Minyak dan Bahan Bakar Mineral	10 692,8	17,54	7 087,8	13,15	-33,71
4	Minyak Nabati dan Hewani	58,8	0,10	55,9	0,10	-4,93
5	Bahan Kimia dan produknya	9 229,3	15,14	8 402,6	15,59	-8,96
6	Barang-barang Buatan Pabrik	10 407,1	17,07	9 266,8	17,19	-10,96
7	Mesin dan Alat Angkutan	19 165,8	31,43	17 445,3	32,37	-8,98
8	Lainnya	2 541,4	4,17	2 997,8	5,56	17,96
TOTAL IMPOR		**60 971,3**	**100,00**	**53 898,7**	**100,00**	**-11,60**

Impor kelompok barang SITC 1 dijit yang terbesar berikutnya adalah kelompok barang-barang buatan pabrik dengan nilai USD9.266,8 juta (17,19 persen), diikuti oleh bahan kimia dan produknya USD8.402,6 juta dan peran 15,59 persen. Selanjutnya kelompok minyak dan bahan bakar mineral USD7.087,8 juta (13,15 persen), kelompok bahan makanan dan binatang hidup USD5.409,7 juta (10,04 persen), kelompok barang lainnya USD2.997,8 juta (5,56 persen), bahan baku dan hasil tambang USD2.947,7 juta (5,47 persen), minuman dan tembakau USD285,1 juta (0,53 persen), serta minyak nabati dan hewani USD55,9 juta (0,10 persen).

Selama Januari-Mei 2016, pelabuhan bongkar yang terdapat di Provinsi DKI Jakarta mencatat nilai bongkar USD28.661,2 juta, menjadikannya sebagai provinsi dengan nilai impor terbesar dengan peranan 53,18 persen dari total impor Indonesia. Provinsi dengan nilai impor terbesar kedua adalah Jawa Timur mencapai USD7.301,3 juta (13,55 persen), diikuti Jawa Tengah USD3.451,5 juta (6,40 persen), Banten USD3.352,0 juta (6,22 persen), Kepulauan Riau USD3.210,8 juta (5,96 persen), Kalimantan Timur USD1.490,7 juta (2,77 persen), Sumatera Utara USD1.443,3 juta (2,68 persen), dan Lampung USD887,5 juta (1,65 persen). Kemudian nilai impor yang masuk melalui provinsi Jawa Barat dan Sumatera Selatan masing-masing USD799,9 juta (1,48 persen) dan USD674,1 juta (1,25 persen). Sementara nilai impor provinsi lainnya masih berada di bawah USD600 juta.

GRAFIK 5. NILAI IMPOR DI SEPULUH PROVINSI UTAMA JANUARI-MEI 2015 DAN 2016 (JUTA USD)

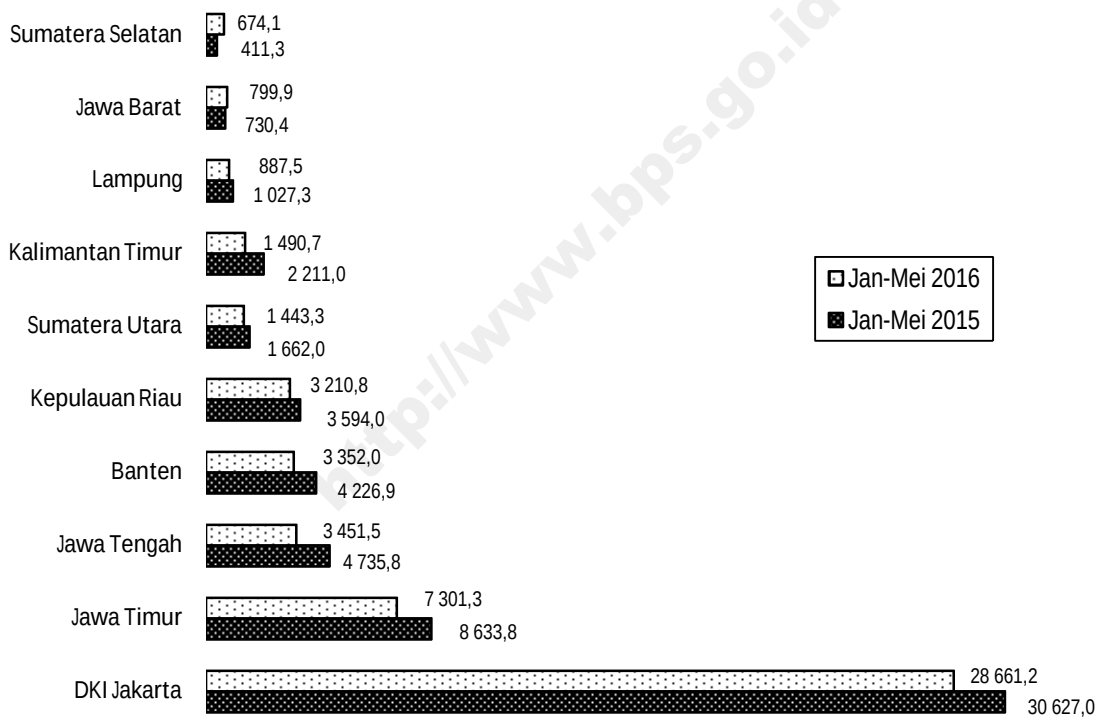

http://www.bps.go.id

Dari sepuluh provinsi utama di atas, hanya dua provinsi utama yang mengalami peningkatan nilai impor terhadap periode yang sama tahun sebelumnya. Kedua provinsi tersebut, yaitu Jawa Barat dan Sumatera Selatan, meningkat masing-masing 9,52 persen (USD69,5 juta) dan 63,89 persen (USD262,8 juta). Sebaliknya delapan provinsi utama lainnya mengalami penurunan nilai impor. Penurunan tertinggi dialami oleh provinsi DKI Jakarta, yaitu USD1.965,8 juta (6,42 persen), diikuti oleh provinsi Jawa Timur USD1.332,5 juta (15,43 persen), Jawa Tengah USD1.284,3 juta (27,12 persen),

Banten USD874,9 juta (20,70 persen), Kalimantan Timur USD720,3 juta (32,58 persen), Kepulauan Riau USD383,2 juta (10,66 persen), Sumatera Utara USD218,7 juta (13,16 persen), dan Lampung USD139,8 juta (13,61 persen).

TABEL 7. NILAI DAN PERANAN IMPOR MENURUT PROVINSI*)
JANUARI-MEI 2015 DAN 2016

Provinsi	Januari-Mei 2015		Januari-Mei 2016		Perubahan Jan-Mei 2016 thd Jan-Mei 2015 (%)
	Nilai (Juta USD)	Peranan (%)	Nilai (Juta USD)	Peranan (%)	
Aceh	65,6	0,11	13,7	0,03	-79,12
Sumatera Utara	1 662,0	2,73	1 443,3	2,68	-13,16
Sumatera Barat	257,0	0,42	141,9	0,26	-44,79
Riau	572,0	0,94	520,0	0,96	-9,09
Jambi	38,9	0,06	25,7	0,05	-33,93
Sumatera Selatan	411,3	0,67	674,1	1,25	63,89
Bengkulu	3,9	0,01	0,6	0,00	-84,62
Lampung	1 027,3	1,68	887,5	1,65	-13,61
Kepulauan Bangka Belitung	9,8	0,02	26,3	0,05	168,37
Kepulauan Riau	3 594,0	5,89	3 210,8	5,96	-10,66
DKI Jakarta	30 627,0	50,23	28 661,2	53,18	-6,42
Jawa Barat	730,4	1,20	799,9	1,48	9,52
Jawa Tengah	4 735,8	7,77	3 451,5	6,40	-27,12
Di Yogyakarta	0,7	0,00	1,8	0,00	157,14
Jawa Timur	8 633,8	14,16	7 301,3	13,55	-15,43
Banten	4 226,9	6,93	3 352,0	6,22	-20,70
Bali	57,8	0,09	66,7	0,12	15,40
Nusa Tenggara Barat	56,3	0,09	71,3	0,13	26,64
Nusa Tenggara Timur	4,7	0,01	12,6	0,02	168,09
Kalimantan Barat	255,4	0,42	113,0	0,21	-55,76
Kalimantan Tengah	25,8	0,04	24,7	0,05	-4,26
Kalimantan Selatan	606,2	0,99	346,5	0,64	-42,84
Kalimantan Timur	2 211,0	3,63	1 490,7	2,77	-32,58
Kalimantan Utara	22,7	0,04	6,5	0,01	-71,37
Sulawesi Utara	27,8	0,05	64,3	0,12	131,29
Sulawesi Tengah	145,2	0,24	265,6	0,49	82,92
Sulawesi Selatan	359,0	0,59	315,4	0,58	-12,14
Sulawesi Tenggara	157,6	0,26	145,2	0,27	-7,87
Gorontalo	3,5	0,01	13,7	0,03	291,43
Sulawesi Barat	0,6	0,00	0,7	0,00	16,67
Maluku	117,4	0,19	42,0	0,08	-64,22
Maluku Utara	27,7	0,05	92,1	0,17	232,49
Papua Barat	31,3	0,05	47,7	0,09	52,40
Papua	264,9	0,43	268,4	0,50	1,32
TOTAL IMPOR	**60 971,3**	**100,00**	**53 898,7**	**100,00**	**-11,60**

Keterangan : *) = melalui pelabuhan bongkar yang terdapat di provinsi

http://www.bps.go.id

http://www.bps.go.id

I-1. IMPOR MENURUT GOLONGAN BARANG HS / *IMPORT BY HS COMMODITY GROUPS*
A. MENURUT 21 GOLONGAN BARANG (HS) / *BY 21 HS COMMODITY GROUP*
*****MEI/*MAY* 2016 *****

HS	Uraian golongan barang *Group description*	Berat bersih / *Net weight* (Kg) Bulan ini *Current month*	 Kumulatif *Cum. Jan. to date*	Nilai / *Value C.I.F* (U S $) Bulan ini *Current month*	 Kumulatif *Cum. Jan. to date*
I	Live Animals; Animal Product	66 645 838	324 755 836	166 173 048	826 024 418
II	Vegetable Products	1 633 733 259	8 902 306 745	584 023 609	3 116 647 061
III	Fats, Oils, Waxes Of Animal/Vegetable	8 888 235	44 281 825	13 965 774	71 275 551
IV	Foodstuffs,Beverages,Spirits And Tobacco	1 098 462 205	4 469 385 748	584 580 761	2 527 752 975
V	Mineral Products	5 915 806 429	27 926 331 500	1 797 878 501	7 588 188 371
VI	Prod. Of Chemical Or Allied Industries	1 356 758 773	6 944 585 454	1 199 059 001	5 947 697 822
VII	Plastics, Rubber And Articles There Of	420 677 457	1 980 918 883	737 901 610	3 470 783 549
VIII	Raw Hides, Skins, Leather And Articles	10 510 190	45 680 953	64 554 880	299 998 921
IX	Wood And Its Articles,Plaiting Materials	70 954 511	298 449 875	27 700 497	126 428 683
X	Pulp, Paper And Articles There Of	394 983 733	1 879 108 816	231 033 461	1 152 936 089
XI	Textiles & Textile Articles	193 399 681	918 873 359	722 273 647	3 509 827 503
XII	Footwear, Umbrellas, Artificial Flowers	8 662 050	34 981 247	49 987 681	224 398 402
XIII	Cement, Plaster, Glass, Ceramic Products	190 550 576	793 674 668	94 411 510	423 594 906
XIV	Pearls & Precious/Semiprecious Stones	554 082	1 932 182	25 575 095	119 358 195
XV	Base Metals And Articles There Of	1 296 067 686	6 567 818 858	1 034 012 667	5 278 469 939
XVI	Machinery,Electric,Electronic Equipments	317 985 413	1 446 427 709	2 850 165 369	14 483 266 925
XVII	Vechiles, Aircraft, And Vessels	91 553 290	583 788 294	603 231 442	2 991 145 469
XVIII	Optical,Photographic,Musical Instruments	9 711 155	48 114 807	190 336 406	946 807 236
XIX	Arms And Amunition; Parts & Accesesories	106 587	1 070 691	31 762 004	260 894 733
XX	Miscellaneous Manufactures Articles.	46 879 140	176 916 575	131 994 000	532 786 829
XXI	Works Of Art,Antiques Special Provisions	6 560	153 856	71 122	392 410
	TOTAL IMPORT	**13 132 896 850**	**63 389 557 881**	**11 140 692 085**	**53 898 675 987**

I-1. IMPOR MENURUT GOLONGAN BARANG (HS) / *IMPORT BY HS COMMODITY GROUPS*
B. MENURUT GOLONGAN BARANG 2 DIJIT HS / *BY COMMODITY 2 DIGITS HS*
*****MEI/*MAY* 2016 *****

HS	Uraian golongan barang *Group description*	Berat bersih / *Net weight (Kg)* Bulan ini *Current month*	 Kumulatif *Cum. Jan. to date*	Nilai / *Value C.I.F (U S $)* Bulan ini *Current month*	 Kumulatif *Cum. Jan. to date*
01	Live Animals	13 151 271	71 039 209	37 892 160	218 776 698
02	Meat And Edible Meat Offal	8 540 124	37 271 893	34 329 264	142 664 932
03	Fish And Crustaceans	10 527 654	40 866 578	20 840 142	87 471 741
04	Dairy Products, Bird'S Eggs, Natural Honey	30 268 290	158 177 894	63 940 771	339 817 476
05	Products Of Animal Origin	4 158 499	17 400 262	9 170 711	37 293 571
06	Live Trees And Other Plants	167 454	823 260	414 204	2 120 118
07	Edible Vegetables And Certain Roots And Tubers	65 536 167	281 814 941	50 168 966	222 076 305
08	Edible Fruits And Nuts	27 422 485	171 266 752	59 538 642	291 698 754
09	Coffee, Tea, Mate, And Spices	17 501 284	56 409 855	38 814 789	122 924 137
10	Cereals	1 116 680 568	6 643 947 617	252 630 890	1 688 893 470
11	Products Of The Milling Industry; Malt, Starches	93 697 188	578 785 787	36 278 536	223 379 978
12	Oil Seeds, Oleaginous Fruits; Grains,Seed, Fruits	311 692 207	1 165 271 568	138 191 057	533 720 411
13	Lac; Gums; Resins, Other Vegetable Saps, Extracts	885 170	3 667 811	7 879 502	31 557 935
14	Vegetable Plaiting Materials; Vegetable Products	150 736	319 154	107 023	275 953
15	Animal-Vegetable Oils/Fats, Their Cleavage Prod.	8 888 235	44 281 825	13 965 774	71 275 551
16	Preparations Of Meat/Fish/Crustaceans/Mollucs	1 039 930	8 221 400	2 952 367	20 141 159
17	Sugar And Sugar Confectionery	481 726 159	1 926 412 230	180 578 035	738 374 631
18	Cocoa And Cocoa Preparations	7 926 802	32 052 375	29 181 153	112 133 342
19	Prep.Of Cereals, Flour, Starch, Milk, Cooks' Prod.	9 172 706	41 711 451	25 890 558	114 493 212
20	Prep. Of Vegetables, Fruits, Nuts, Part Of Plants	15 368 665	51 536 653	20 427 194	69 196 419
21	Miscellaneous Edible Preparations	20 953 072	94 688 790	58 500 111	275 067 431
22	Beverages, Spirit, And Vinegar	15 904 921	58 843 266	10 972 565	41 925 028
23	Residues And Waste From The Food Industries	540 088 417	2 217 292 651	212 644 027	912 376 124
24	Tobacco And Manufactured Tobacco Substitutes	6 281 533	38 626 932	43 434 751	244 045 629
25	Salts; Sulphur; Earths, Stone; Lime, Cemen	918 567 958	4 669 833 679	79 883 671	399 257 454
26	Ores, Slag, And Ash	356 970 514	2 032 785 369	17 646 142	94 678 774
27	Mineral Fuels/Oils, Prod. Of Their Distillation	4 640 267 957	21 223 712 452	1 700 348 688	7 094 252 143
28	Inorganic Chemicals	287 061 657	1 528 817 115	121 558 358	627 819 751
29	Organic Chemicals	339 650 054	1 882 038 314	415 891 167	2 083 723 131
30	Pharmaceutical Products	2 583 107	11 455 640	65 748 259	314 672 963
31	Fertilizers	570 671 276	2 761 303 025	139 159 522	676 255 749
32	Tanning Or Dyeing Extracts	38 617 275	200 082 980	111 815 903	557 623 262
33	Essential Oils & Resinoids; Perfumery, Cosmetic	8 410 496	40 696 887	93 690 269	429 061 277
34	Soap, Organic Surfasce-Active Agent, Lubric. Prep.	18 735 472	87 112 673	42 631 050	206 034 475
35	Albuminoidal Substances; Glues; Enzymes	17 513 202	84 578 017	38 872 331	181 957 411

http://www.bps.go.id

I-1. IMPOR MENURUT GOLONGAN BARANG (HS) / *IMPORT BY HS COMMODITY GROUPS*
B. MENURUT GOLONGAN BARANG 2 DIJIT HS / *BY COMMODITY 2 DIGITS HS*
*****MEI/*MAY* 2016 *****

H S	Uraian golongan barang *Group description*	Berat bersih / *Net weight (Kg)* Bulan ini *Current month*	 Kumulatif *Cum. Jan. to date*	Nilai / *Value C.I.F (U S $)* Bulan ini *Current month*	 Kumulatif *Cum. Jan. to date*
36	Explosives; Pyrotechnic Prod.; Matches;	3 408 735	10 701 985	5 459 360	32 038 265
37	Photographic And Cinematographic Goods	1 186 292	6 678 014	4 665 002	29 673 011
38	Miscellaneous Chemical Products	68 921 207	331 120 804	159 567 780	808 838 527
39	Plastics And Articles Thereof	367 024 887	1 711 969 269	603 039 464	2 792 460 232
40	Rubber And Articles Thereof	53 652 570	268 949 614	134 862 146	678 323 317
41	Raw Hides, Skins, And Leather	4 705 793	23 499 679	44 104 402	206 780 890
42	Articles Of Leather; Saddlery, Travel Goods	5 758 741	22 120 492	19 639 654	92 049 963
43	Furskins And Artificial Fur; Manufact. Thereof	45 656	60 782	810 824	1 168 068
44	Wood And Articles Of Wood; Wood Charcoal	70 573 181	297 242 665	27 145 008	123 997 783
45	Cork And Articles Of Cork	91 038	377 188	364 109	1 887 626
46	Manufact. Of Straw, Plaiting Materials	290 292	830 022	191 380	543 274
47	Pulp Of Wood Or Of Fibrous Cellulosic Material	314 983 880	1 535 391 244	107 704 222	583 436 310
48	Paper & Paperboard; Articles Of Paper Pulp	79 073 899	338 697 802	114 600 307	508 961 925
49	Printed Books, Newspapers, Pictures	925 954	5 019 770	8 728 932	60 537 854
50	Silk	31 440	99 016	109 767	370 629
51	Wool, Fine Or Coarse Animal Hair; Woven Fabrics	574 521	2 562 920	14 534 715	64 465 308
52	Cotton	64 701 629	349 005 222	172 035 053	887 103 434
53	Other Vegetable Textile Fibres; Paper Yarns	2 075 191	8 759 320	2 293 389	12 699 189
54	Man-Made Filaments	31 155 932	143 690 770	137 203 560	624 310 151
55	Man-Made Staple Fibres	44 978 144	181 050 933	122 865 309	549 398 712
56	Wadding, Felt, And Non-Wovens	9 876 457	50 993 919	38 182 670	204 353 067
57	Carpets And Other Textile Floor Coverings	2 023 182	6 945 991	4 640 850	16 899 074
58	Special Woven Fabrics; Tufted Textile Fabrics	2 420 801	10 997 422	27 113 799	136 414 938
59	Impregnated, Coated, Covered Textile Fabrics	10 848 794	48 790 026	46 250 682	217 869 632
60	Knitted Or Crocheted Fabrics	15 413 935	76 450 299	116 060 589	582 225 047
61	Articles Of Apparel, Knitted Or Crocheted	3 308 198	12 306 611	14 124 527	71 847 676
62	Articles Of Apparel, Not Knitted Or Crocheted	3 531 247	14 494 807	20 182 006	106 905 718
63	Other Made Up Textile Articles; Worn Clothing	2 460 210	12 726 103	6 676 731	34 964 928
64	Footwear, Gaiters; Parts Of Such Articles	6 956 726	27 443 256	44 716 056	197 362 209
65	Headgear And Parts Thereof	236 134	876 259	1 198 950	5 647 618
66	Umbrellas, Seat-Sticks, Whips, Riding Crops	830 449	4 463 068	784 804	3 819 878
67	Prepared Feathers, Artificial Flowers	638 741	2 198 664	3 287 871	17 568 697
68	Articles Of Stone, Cement, Asbestos, Mica	31 236 484	163 638 369	25 935 203	126 426 247
69	Ceramic Products	123 065 825	460 995 417	35 583 744	156 646 273
70	Glass And Glassware	36 248 267	169 040 882	32 892 563	140 522 386
71	Natural And Cultured Pearls, Precious Stones	554 082	1 932 182	25 575 095	119 358 195
72	Iron And Steel	1 061 746 382	5 386 765 886	472 199 580	2 342 633 448
73	Articles Of Iro And Steel	114 838 126	601 698 641	211 107 902	1 243 127 701
74	Cooper And Articles Thereof	18 791 290	93 253 293	95 020 860	475 489 156
75	Nickel And Articles Thereof	296 642	1 179 184	4 755 562	19 776 330
76	Aluminium And Articles Thereof	50 832 420	260 530 168	117 303 481	548 392 350
78	Lead And Articles Thereof	6 835 749	34 847 996	12 909 704	63 891 771
79	Zinc And Articles Thereof	13 469 202	63 616 640	26 643 160	114 705 655
80	Tin And Articles Thereof	192 174	534 885	1 071 039	4 922 013
81	Other Base Metal; Cermets; And Articles Thereof	353 436	1 452 825	7 661 921	45 191 618
82	Tools, Implements, Cutlery, Spoon & Forks	8 144 565	33 099 713	36 580 317	192 106 643
83	Miscellaneous Articles Of Base Metal	20 567 700	90 839 627	48 759 141	228 233 254
84	Nuclear Reactors, Boilers, Machinery, Parts	212 311 774	1 032 505 273	1 600 852 451	8 430 819 884
85	Electrical Machinery & Equipments	105 673 639	413 922 436	1 249 312 918	6 052 447 041
86	Railway/Tramway Locomotive, Mechanical Traffic	1 177 048	4 619 669	6 384 887	46 380 139
87	Vehicles Other Than Railway/Tramway, Parts	63 036 380	312 083 614	419 168 744	2 131 563 915
88	Aircraft And Its Components	350 531	765 219	130 840 633	374 741 014
89	Ships, Boat, And Floating Structures	24 891 103	249 741 336	31 411 008	309 072 198
90	Optical, Photographic, Cinematographic	7 626 690	38 867 333	171 195 338	855 095 796
91	Clocks And Watches And Parts Thereof	627 280	2 272 579	5 396 396	29 415 669
92	Musical Instruments; Parts And Accessories	1 457 185	6 974 895	13 744 672	62 295 771
93	Arms And Ammunition; Parts And Accessories	106 587	1 070 691	31 762 004	260 894 733
94	Furniture, Bedding, Mattress Support, Cushion	31 367 741	110 107 415	73 442 489	266 574 115
95	Toys, Games And Sports Requisiters; Parts	4 839 891	21 358 519	15 690 730	70 298 885
96	Miscellaneous Manufactured Articles	10 671 508	45 450 641	42 860 781	195 913 829
97	Works Of Arts, Collectors' Piece And Antiques	6 560	153 856	71 122	392 410
98	Vehicles In-Ckd And Their Components	2 098 228	16 578 456	15 426 170	129 388 203
	TOTAL IMPORT	**13 132 896 850**	**63 389 557 881**	**11 140 692 085**	**53 898 675 987**

http://www.bps.go.id

I-1. IMPOR MENURUT GOLONGAN BARANG (HS) / *IMPORT BY HS COMMODITY GROUPS*
C. MENURUT 40 GOLONGAN BARANG (HS) TERBESAR / *BY BIG 40 COMMODITIES (HS)*
*****MEI/*MAY* 2016 *****

H S	Uraian golongan barang *Group description*	Berat bersih / Net weight (Kg) Bulan ini *Current month*	Kumulatif *Cum. Jan. to date*	Nilai / Value C.I.F (U S $) Bulan ini *Current month*	Kumulatif *Cum. Jan. to date*
2709001000	Crude petroleum oil	1 943 319 850	7 838 158 839	638 582 417	2 298 902 741
2710121600	Other motor spirit, unleaded	692 925 998	3 711 731 784	330 768 701	1 576 253 512
1001991910	Wheat grains without husk,oth than seed, for human consumpti	570 919 357	2 821 275 055	134 471 714	676 394 314
2710197100	Automotive diesel fuel	314 640 499	1 973 011 950	125 515 556	683 958 711
1701140000	Oth cane sugar, raw, not added flavour/colour	422 777 394	1 705 113 148	152 310 418	616 002 494
2304009000	Oil-cake&other solid residues, fromextraction of soyabean oil	377 255 098	1 555 686 691	131 292 524	558 306 645
2710121400	Motor spirit, of RON 90 and above, butbelow RON 97, unleaded	271 454 210	966 751 150	132 574 827	431 945 603
5201000000	Cotton, not carded/combed.	53 465 266	293 614 551	81 041 910	451 669 191
1201900000	Soya beans, oth than seed, whether ornot broken	292 862 015	1 060 171 154	118 296 600	423 616 034
8542390000	Other electronic integrated circuits	250 714	1 480 753	87 416 258	423 640 437
8517703100	Oth PCB of goods for line telephonyor line telegraphy; assemble	105 536	779 834	63 014 181	407 811 107
2709002000	Condensate	309 803 423	988 171 859	122 535 924	358 475 257
2711130000	Liquid butanes	193 610 512	922 083 841	77 735 503	359 612 896
2710127000	Naphtha, reformate and oth preparationsof a kind used for bledi	191 757 539	792 027 839	76 561 264	293 788 862
1006309900	Oth semi/wholly milled rice, whether/notpolished/glazed, oth th	9 600 000	993 200 000	3 820 800	400 157 224
8517120000	Telephones for cellular networksor for other wireless networks	357 612	1 833 363	55 736 094	325 556 951
3104200000	Potassium chloride	276 776 968	1 029 341 019	74 838 090	294 947 679
8517702100	Parts of cellular telephones	549 437	2 134 615	89 400 245	275 299 397
2711120000	Liquid propane	172 348 318	817 674 974	61 121 812	291 166 316
2901210000	Ethylene	48 551 519	281 431 986	54 960 495	294 584 146
8471302000	Laptops incl notebooks and subnotebooks	348 612	3 483 702	28 713 394	301 249 656
8803300000	Other parts of aeroplanes/helicoptersheading 8801 or 8802	224 922	411 116	124 977 064	295 754 728
7403110000	Refined copper for cathodes and sections of cathodes	10 339 027	50 834 498	51 682 513	249 551 303
3902109020	Polypropylene in granule form	50 471 529	240 033 117	54 604 003	235 277 950
0102291090	Live male cattle, not oxen, other thanpure-bred breeding animal	12 779 741	70 309 908	36 460 876	214 532 671
2902430000	P-xylene	48 287 986	290 315 480	38 778 643	216 588 758
4702000000	Chemical wood pulp, dissolving grades.	33 864 526	219 964 905	29 107 855	189 764 028
8703325900	Motor car excl van,1500-2500cc,not ckd,not 4 WD,diesel	2 368 869	19 053 441	23 229 376	186 396 396
8443910000	Part & accessori of print machinery used for print by component	800 858	4 451 164	38 375 293	170 871 704
1001999090	Other wheat, oth than seed, not forhuman consumption	318 163 176	1 087 788 686	57 049 916	207 127 191
7207110000	Semi-finished iron/non-alloycont. < 0,25% carbon ,rectnglr,squar	119 483 562	615 363 199	40 616 146	170 994 824
8708997000	Other chasis frames or parts	2 169 373	12 688 500	30 946 564	180 012 945
9301900000	Oth military weapons,oth than revolvers,pistols & the arms of he	93 651	757 044	26 224 071	198 999 440
3901200000	Polyethylene having a specific gravity0.94 or more	25 310 717	148 678 163	31 471 464	174 098 405
3902309010	Propylene copolymers in granule	28 373 113	132 763 701	36 368 631	163 208 673
7207121000	Slabs of iron/non alloy, cont.< 0,25%of carbon, other than squar	223 953 681	671 914 893	57 519 053	169 276 885
8542310000	Processor & controller of electronicsintegrated circuits	269 619	2 819 295	29 103 524	156 338 206
8529909400	Oth printed circuit board;not assembled,for flat panel display	1 351 669	7 014 404	30 482 318	157 741 863
8431499000	Oth parts suitable use of machinery ofheading 84.30	5 557 561	28 054 261	22 970 428	159 827 101
3302900000	Oth prep based on odoriferous substancesfor the manufacture o	1 879 921	9 183 407	30 857 185	146 544 833

http://www.bps.go.id

I-2 IMPOR MENURUT GOLONGAN BARANG SITC / IMPORT BY SITC COMMODITY GROUPS
*****MEI/*MAY* 2016 *****

SITC	Uraian golongan barang *Group description*	Berat bersih / Net weight (Kg) *Bulan ini* *Current month*	 *Kumulatif* *Cum. Jan. to date*	Nilai / Value C.I.F. (US $) *Bulan ini* *Current month*	 *Kumulatif* *Cum. Jan. to date*
	A. By Commodity 1 digit SITC				
0	Food and Live Animals	2 390 803 465	11 937 536 223	1 099 138 006	5 409 667 771
1	Beverages and Tobacco	22 076 783	96 964 167	54 196 054	285 145 177
2	Crude Materials, Inedible	2 125 095 327	9 989 001 581	617 623 116	2 947 672 249
3	Mineral Fuels, Lubricants, etc.	4 639 263 800	21 206 823 661	1 700 035 062	7 087 846 911
4	Animal & Vegetable Oils/Fats	7 762 718	38 159 989	11 554 856	55 897 939
5	Chemicals	1 726 500 041	8 777 397 811	1 718 263 733	8 402 570 214
6	Manufactured Goods	1 697 339 205	8 838 552 969	1 874 006 976	9 266 783 839
7	Machinery and Transportation Equipments	409 179 363	2 033 745 312	3 425 324 804	17 445 287 887
8	Miscellaneous Manufactured Articles	114 875 520	471 368 398	618 813 922	2 898 677 021
9	Special Commodities and Transaction	628	7 770	21 735 556	99 126 979
	TOTAL IMPORT	**13 132 896 850**	**63 389 557 881**	**11 140 692 085**	**53 898 675 987**
	B. By Commodity 2 digit SITC				
00	Live animal for food	13 151 271	71 039 209	37 892 160	218 776 698
01	Meat and meat preparations	8 975 290	41 999 044	35 335 795	154 397 412
02	Dairy product and eggs	30 850 815	160 291 922	64 688 750	343 748 412
03	Fish, crustaceans,molluscs and their preparations	11 132 418	44 360 596	22 785 978	95 877 445
04	Cereals and cereal preparations	1 143 537 799	6 754 210 959	270 585 252	1 765 420 615
05	Fruits and vegetables	108 916 030	508 863 994	130 979 091	588 562 241
06	Sugar, sugar preparations, and honey	482 091 894	1 927 417 446	181 845 770	741 188 384
07	Coffee, tea, cocoa, and spices	26 948 029	94 640 460	76 261 681	271 148 105
08	Feeding stuff for animals	540 403 616	2 218 785 859	212 751 098	912 830 382
09	Miscellaneous food preparations	24 796 303	115 926 734	66 012 431	317 718 077
11	Beverages	15 795 250	58 337 235	10 761 303	41 099 548
12	Tobacco and tobacco manufactured	6 281 533	38 626 932	43 434 751	244 045 629
21	Hides, skins and furskins	1 734 251	7 914 451	1 402 727	6 566 089
22	Oil seeds, nuts, and kernels	310 849 910	1 161 270 898	136 236 779	523 969 156
23	Crude rubber	31 941 358	159 336 180	50 411 690	245 156 648
24	Wood, lumber, and cork	38 348 666	156 323 159	11 703 815	53 108 994
25	Pulp and waste paper	314 983 880	1 535 391 244	107 704 222	583 436 310
26	Textile fibres and their waste	89 762 400	436 583 193	155 774 159	775 161 637
27	Crude fertilizers and crude minerals	882 959 303	3 926 953 631	78 674 110	373 233 330
28	Metalliferous ores and metal scraps	448 706 846	2 580 867 692	56 373 524	307 161 269
29	Crude animals and vegetable materials, nes	5 808 713	24 361 133	19 342 090	79 878 816
32	Coal, coke, and briquettes	275 831 242	1 435 522 398	20 880 795	123 855 748
33	Petroleum and petroleum products	3 997 421 584	18 028 950 109	1 540 133 635	6 309 779 735
34	Gas; natural and manufactured	366 010 971	1 742 351 141	138 957 618	653 381 662
35	Electric Current	3	13	63 014	829 766
41	Animal oils and fats	72 963	1 747 533	532 843	5 374 494
42	Fixed vegetable oils/fats	5 353 664	24 675 849	7 294 292	33 102 217
43	Animal vegetable oils/fats	2 336 091	11 736 607	3 727 721	17 421 228
51	Organic chemicals	342 284 372	1 897 462 174	388 915 703	1 967 151 060
52	Inorganic chemicals	257 606 810	1 331 002 507	112 278 230	568 687 089
53	Dyeing,tanning, and colouring materials	39 291 949	202 901 552	112 606 907	560 410 523
54	Medical and pharmaceutical products	4 542 306	20 656 357	101 667 434	472 456 896
55	Essential oils and perfumery materials	21 125 739	100 367 652	119 555 320	557 542 892
56	Manufactured fertilizers	569 403 644	2 756 645 699	138 558 162	673 748 812
57	Plastics in primary forms	288 680 470	1 383 618 756	403 119 615	1 907 253 619
58	Plastics in non-primary forms	52 139 203	213 759 430	108 754 892	483 590 984
59	Chemical materials and its products, nes	151 425 548	870 983 684	232 807 470	1 211 728 339
61	Leather, leather med, nes	2 992 734	15 692 502	43 432 268	203 626 735
62	Rubber manufactured, nes	21 304 452	107 438 109	82 133 744	422 516 894
63	Wood and cork manufactured	32 315 553	141 296 694	15 805 302	72 776 415
64	Paper, paperboard, and manufactured thereof	78 348 712	334 850 719	104 438 186	454 745 285
65	Textile yarns, fabrics, and their products	98 235 088	463 167 432	534 848 565	2 566 173 668
66	Non metalic minerals manufactured	235 522 247	1 582 768 911	98 406 412	469 778 131
67	Iron and steel	1 056 000 521	5 368 001 679	518 131 825	2 736 302 579
68	Non ferrous metals	77 401 302	370 573 342	227 343 843	1 085 154 155
69	Manufactured of metal, nes	95 218 596	454 763 581	249 466 831	1 255 709 977
71	Power generating machine and equipments	35 369 978	186 705 998	252 985 725	1 431 843 439
72	Machinery specialized for particular industry	62 883 319	310 680 551	487 339 392	2 516 124 333
73	Metalworking machinery	10 344 410	49 154 330	79 267 969	435 340 379
74	General industrial machinery and equipments	126 869 568	535 771 973	743 767 456	3 432 805 915
75	Office machinery and automatic data processing	5 431 008	30 722 437	171 895 484	1 106 725 410
76	Telecommunication and reproducers apparatus	12 108 037	56 089 363	436 290 457	2 247 153 376
77	Electrical machinery and apparatus	67 654 567	290 626 916	694 038 423	3 396 147 465
78	Road vehicles	62 183 101	319 780 742	392 671 930	2 153 216 623
79	Other transportation equipments	26 335 375	254 213 002	167 067 968	725 930 947
81	Sanitary, plumbing, and fittings	18 429 711	64 834 880	45 330 783	152 089 562

http://www.bps.go.id

I-2 IMPOR MENURUT GOLONGAN BARANG SITC / IMPORT BY SITC COMMODITY GROUPS
*****MEI/*MAY* 2016 *****

SITC	Uraian golongan barang *Group description*	Berat bersih / Net weight (Kg) *Bulan ini* *Current month*	 *Kumulatif* *Cum. Jan. to date*	Nilai / Value C.I.F. (US $) *Bulan ini* *Current month*	 *Kumulatif* *Cum. Jan. to date*
82	Furniture	14 778 307	54 396 459	31 185 141	129 047 946
83	Traveling goods	5 346 678	20 799 372	17 889 971	84 543 390
84	Clothing	9 376 887	39 207 586	46 881 137	239 138 746
85	Footwear	6 956 726	27 443 256	44 716 056	197 362 209
87	Professional, scientific, and contractor instruments	7 225 380	36 875 865	143 232 932	698 855 841
88	Photographic apparatus, equipments and optics	2 460 680	11 902 736	24 670 237	132 675 815
89	Miscellaneous manufactured articles	50 301 151	215 908 244	264 907 665	1 264 963 512
96	Coin; not being legal tender	2	4 591	427	16 919
97	Gold; non monetary	626	3 179	21 735 129	99 110 060
	TOTAL IMPORT	**13 132 896 850**	**63 389 557 881**	**11 140 692 085**	**53 898 675 987**
	C. By Commodity 3 digit SITC				
001	Live Animals Other Than Fish	13 151 271	71 039 209	37 892 160	218 776 698
011	Meat Of Bovine Animals Fresh, Chilled Or Frozen	6 944 073	25 721 473	30 158 919	111 900 757
012	Other Meat, Other Edible Meat Offal, Fresh, Chilled Or Frozen	1 575 056	11 497 291	3 998 892	30 322 610
016	Meat And Edible Meat Offal, Salted, Dried, Edible Flour Of Meat	20 995	53 101	171 453	441 287
017	Meat And Edible Meat Offal, Prepared Or Preserved	435 166	4 727 179	1 006 531	11 732 758
022	Milk,Cream, And Milk Products Other Than Butter Or Cheese	26 205 942	138 554 033	44 532 512	253 336 465
023	Butter And Other Fats From Milk	2 298 082	10 050 746	8 764 402	36 905 976
024	Cheese And Curds	2 178 403	10 798 125	7 930 456	39 825 357
025	Eggs, Birds, And Egg Yolks; Fresh, Dried Or Otherwise Preserved	168 388	889 018	3 461 380	13 680 614
034	Fish, Fresh, Chilled Or Frozen	9 638 132	36 592 356	14 140 346	55 484 305
035	Fish, Dried Salted Or In Brine; Smoked Fish	8 416	39 044	44 584	289 706
036	Crustaceans, Molluscs, And Aquatic Invertebrates	881 106	4 235 178	6 655 212	31 697 730
037	Fish, Crustaceans, Molluscs, And Other Aquatic Invertebrates; Pre	604 764	3 494 018	1 945 836	8 405 704
041	Wheat And Meslin, Unmilled	1 037 641 861	4 789 851 320	228 124 076	1 094 477 443
042	Rice	28 947 140	1 047 519 361	12 803 462	429 086 471
043	Barley, Unmilled	134	273	519	921
044	Maize, Unmilled	41 504 359	780 748 240	8 495 629	154 751 244
045	Cereals, Unmilled	8 587 074	25 828 423	3 207 204	10 577 391
046	Meal And Flour Of Wheat And Flour Of Meslin	19 748 283	76 198 574	5 605 463	22 543 824
047	Other Cereal Meals And Flours	127 907	393 746	70 692	159 211
048	Cereal Preparations And Preparations Of Flours/Starchs Of Fruit	6 981 041	33 671 022	12 278 207	53 824 110
054	Vegetables, Fresh, Chilled, Frozen Or Simply Preserved	64 803 178	277 972 207	47 417 318	210 361 639
056	Vegetables, Roots And Tubers, Prepared Or Preserved Nes	9 849 459	36 153 132	13 802 615	49 623 222
057	Fruit And Nut; Fresh Or Dried	27 399 183	171 024 983	59 453 498	290 906 089
058	Fruits, Preserved And Preparations	4 692 293	15 297 125	6 553 094	22 786 274
059	Fruit And Vegetable Juices	2 171 917	8 416 547	3 752 566	14 885 017
061	Sugar, Molasses, And Honey	480 134 594	1 919 307 690	177 756 027	723 271 924
062	Sugar Confectionery	1 957 300	8 109 756	4 089 743	17 916 460
071	Coffee And Coffee Substitutes	8 208 440	22 366 939	18 080 602	60 506 153
072	Cocoa	6 022 082	23 561 827	19 046 904	73 417 167
073	Chocolate And Other Food Preparations Containing Cocoa	1 904 720	8 490 548	10 134 249	38 716 175
074	Tea And Mate	2 750 040	10 653 951	4 503 341	20 273 485
075	Spices	8 062 747	29 567 195	24 496 585	78 235 125
081	Feeding Stuff For Animals	540 403 616	2 218 785 859	212 751 098	912 830 382
091	Margarine And Shortening	1 124 953	6 120 589	2 409 516	15 365 610
098	Edible Products And Preparations	23 671 350	109 806 145	63 602 915	302 352 467
111	Non-Alcoholic Beverages, Nes	15 596 081	57 709 056	9 697 086	36 804 728
112	Alcoholic Beverages	199 169	628 179	1 064 217	4 294 820
121	Tobacco, Unmanufactured And Refused	5 715 601	33 055 952	39 515 570	213 658 746
122	Tobacco, Manufactured	565 932	5 570 980	3 919 181	30 386 883
211	Hides And Skins, Raw	1 734 251	7 913 176	1 402 727	6 547 808
212	Furskins, Raw	0	1 275	0	18 281
222	Oil Seeds Use For Extraction Ofsoft Fixed Vegetable Oils	310 516 161	1 158 368 306	135 541 402	519 543 808
223	Oil Seeds Use For Extraction Of Other Fixed Vegetable Oils	333 749	2 902 592	695 377	4 425 348
231	Natural Rubber Latex;Natural Rubber And Similar Natural Gums	1 719 201	11 436 051	1 954 610	11 685 025
232	Synthetic Rubber Latex, Synthetic/Reclaimed Rubber	30 222 157	147 900 129	48 457 080	233 471 623
244	Cork,Natural,Raw And Waste	621	5 019	7 010	34 201
245	Fuel Wood And Wood Charcoal	0	324 132	0	123 963
246	Wood In Chips Or Particles And Waste	670 975	3 969 189	175 074	1 024 147
247	Wood In The Rough Or Roughly Squared	25 401 459	93 843 424	2 454 640	9 839 821
248	Wood,Simply Worked And Railway Sleeper Of Wood	12 275 611	58 181 395	9 067 091	42 086 862
251	Pulp And Waste Paper	314 983 880	1 535 391 244	107 704 222	583 436 310
263	Cotton	53 479 999	293 833 245	81 062 165	451 887 738
264	Jute And Other Textile Bast Fibres	73 080	338 160	86 606	394 197
265	Vegetable Textile Fibres,Raw Or Processed;Waste Of These Fibres	85 510	645 807	157 319	1 257 654
266	Synthetic Fibres Suitable For Spinning	21 400 691	81 570 332	32 693 742	141 485 290
267	Other Man-Made Fibres Suitable For Spinning And Waste	14 699 564	59 818 372	41 514 352	177 071 500
268	Wool And Other Animal Hair	22 006	307 710	223 971	2 857 658

http://www.bps.go.id

I-2 IMPOR MENURUT GOLONGAN BARANG SITC / IMPORT BY SITC COMMODITY GROUPS
*****MEI/*MAY* 2016 *****

SITC	Uraian golongan barang *Group description*	Berat bersih / Net weight (Kg) *Bulan ini* *Current month*	 *Kumulatif* *Cum. Jan. to date*	Nilai / Value C.I.F. (US $) *Bulan ini* *Current month*	 *Kumulatif* *Cum. Jan. to date*
269	Old Clothing And Other Old Textile Articles; Rags	1 550	69 567	36 004	207 600
272	Fertilizers, Crude	256 919 226	723 381 533	27 248 372	98 265 382
273	Stone, Sand And Gravel	273 362 680	1 493 904 579	10 105 252	53 011 569
274	Sulphur And Unroasted Iron Pyrites	34 624 044	319 532 562	3 680 280	40 416 662
277	Natural Abrasives	582 288	9 596 504	265 337	4 340 300
278	Other Crude Minerals	317 471 065	1 380 538 453	37 374 869	177 199 417
281	Iron Ore And Concentrates	355 004 646	1 997 096 919	16 240 805	83 847 874
282	Waste And Scrap Metal Of Iron/Steel	54 799 014	307 304 932	12 892 607	63 306 044
283	Copper Ores And Concentrates	3 504	7 058	9 218	103 431
284	Nickel Ores And Concentrates	0	99	0	14 911
285	Aluminium Ores And Concentrates	29 695 267	198 109 818	9 387 198	59 273 251
287	Ores And Concentrates Of Basemetals	1 724 936	35 391 752	1 290 592	10 677 139
288	Non-Ferrous Base Metal Waste And Scraps	7 479 479	42 957 071	16 553 104	89 938 128
289	Ores And Concentrates Of Precious Metals; Waste,Scraps	0	43	0	491
291	Crude Animal Materials	4 158 499	17 400 262	9 170 711	37 293 571
292	Crude Vegetable Materials	1 650 214	6 960 871	10 171 379	42 585 245
321	Coals, Pulverized Or Not	266 307 934	1 238 231 081	19 237 880	94 918 989
322	Briquettes, Lignite And Peat	86 052	521 801	18 549	112 987
325	Coke And Semi Coke Of Coal/Lignite/Peat	9 437 256	196 769 516	1 624 366	28 823 772
333	Petroleum Oil, Crude	2 253 140 436	8 826 378 639	761 130 813	2 657 412 776
334	Petroleum Products, Refined	1 646 170 518	8 599 380 810	745 967 235	3 462 668 101
335	Residual Petroleum Products, And Related Materials	98 110 630	603 190 660	33 035 587	189 698 858
342	Liquefied Propane And Butane	365 958 830	1 739 758 815	138 857 315	650 779 212
343	Natural Gas, Liquefied Or Not	0	569	0	763
344	Petroleum Gases And Other Gas	44 141	2 583 757	91 583	2 592 967
345	Coal Gas, Water Gas And Similar Gas	8 000	8 000	8 720	8 720
351	Electric Currents	3	13	63 014	829 766
411	Animal Oils And Fats	72 963	1 747 533	532 843	5 374 494
421	Fixed Vegetable Fats And Oils Soft,Crude,Refined Or Fractioned	4 729 563	22 021 214	6 418 921	28 770 976
422	Fixed Vegetable Fats And Oils Solid,Crude,Refined Or Fractioned	624 101	2 654 635	875 371	4 331 241
431	Animal And Vegetable Oil; Fat Processed And Their Wax	2 336 091	11 736 607	3 727 721	17 421 228
511	Hydrocarbon And Their Halogenated, Nitrated Derivatives	165 324 727	933 325 773	146 066 183	768 240 321
512	Alcohols,Phenols,Phenol-Alcohols And Their Halogenated	68 588 080	452 371 270	46 500 321	282 970 441
513	Carboxylic Acids,And Their Anhydrides,Halides,Peroxides	50 941 568	266 582 930	56 945 527	274 577 251
514	Nitrogen-Function Compounds	26 810 216	108 138 792	50 955 511	216 278 905
515	Organo-Inorganic And Heterocyclic Compounds	17 125 816	80 591 932	64 122 844	313 663 549
516	Other Organic Chemicals	13 493 965	56 451 477	24 325 317	111 420 593
522	Inorganic Chemical Elements, Oxides And Halogen Salts	120 116 831	559 105 075	51 068 614	259 808 410
523	Metallicsalts And Peroxysalts	135 065 601	757 286 483	56 613 482	280 493 920
524	Other Inorganic Chemicals;Chemical Compound Of Precious Meta	2 399 698	14 389 517	2 357 175	13 880 429
525	Radioactive And Associated Materials	24 680	221 432	2 238 959	14 504 330
531	Synthetic Organic; Colouring Matter	7 134 563	34 928 133	41 719 308	201 608 751
532	Dyeing/Tanning Extracts And Synthetic Tanning Materials	584 484	3 283 382	1 468 174	7 762 843
533	Pigments, Paints, Varnishes, And Related Materials	31 572 902	164 690 037	69 419 425	351 038 929
541	Medicinal And Pharmaceutical Products	2 194 785	10 245 382	55 135 299	234 847 040
542	Medicaments, Including Veterinary Medicaments	2 347 521	10 410 975	46 532 135	237 609 856
551	Essential Oils, Perfumes, And Flavour Materials	2 994 992	14 462 443	48 237 097	226 483 843
553	Perfumery, Cosmetics, And Toilet Preparations	5 415 504	26 234 444	45 453 172	202 577 434
554	Soap,Cleansing And Polishing Preparations	12 715 243	59 670 765	25 865 051	128 481 615
562	Fertilizers, Manufactured	569 403 644	2 756 645 699	138 558 162	673 748 812
571	Polymers Of Ethylene In Primary Forms	89 505 626	435 297 109	106 168 189	537 110 662
572	Polimers Of Styrene In Primary Forms	15 387 993	79 894 914	25 329 416	125 155 724
573	Polimers Of Vinyl Chloride In Primary Forms	9 365 005	53 260 062	9 989 372	54 100 440
574	Poliacetals And Polycarbons In Primary Forms	44 413 402	191 138 616	66 779 221	292 768 699
575	Other Plastics In Primary Forms	123 177 428	577 356 950	192 434 169	879 547 951
579	Waste And Scrap Of Plastics	6 831 016	46 671 105	2 419 248	18 570 143
581	Tubes, Pipes, And Hoses Of Plastics	2 945 606	14 585 060	10 268 410	58 630 806
582	Plates, Sheets, And Film Of Plastics	48 583 583	196 445 079	96 000 413	415 916 053
583	Monofilament And Rod Of Plastics	610 014	2 729 291	2 486 069	9 044 125
591	Disinfectants, Insecticides, And Fungicides Put In Forms	8 760 807	38 358 085	36 173 241	191 141 005
592	Starches, Inulin, And Wheat Glutenal Buminoidal Subtances; Glue	87 292 147	564 456 816	62 995 967	353 032 250
593	Explosive And Pyrotechnic Products	3 401 415	10 642 125	5 446 346	31 456 112
597	Additive For Mineral Oils	10 457 464	46 691 066	33 854 491	153 256 920
598	Miscellaneous Chemical Products	41 513 709	210 835 571	94 336 856	482 839 811
599	Residual Products Of The Chemical Or Allied Industries, Other Wa	6	21	569	2 241
611	Leathers	2 971 542	15 586 503	42 701 675	200 233 082
612	Manufactures And Composition Leathers	20 772	101 557	694 789	3 228 656
613	Furskins, Tanned Or Dressed	420	4 442	35 804	164 997
621	Materials Of Rubber	3 172 982	18 102 007	14 143 798	82 332 669
625	Rubber Tyre,Tyre Cases,Tyre Treads,Inner Tubes, And Tyre Flaps	13 432 552	66 651 636	37 404 213	184 366 215
629	Articles Of Rubbers	4 698 918	22 684 466	30 585 733	155 818 010

http://www.bps.go.id

I-2 IMPOR MENURUT GOLONGAN BARANG SITC / IMPORT BY SITC COMMODITY GROUPS
*****MEI/*MAY* 2016 *****

SITC	Uraian golongan barang *Group description*	Berat bersih / Net weight (Kg) *Bulan ini* *Current month*	 *Kumulatif* *Cum. Jan. to date*	Nilai / Value C.I.F. (US $) *Bulan ini* *Current month*	 *Kumulatif* *Cum. Jan. to date*
633	Cork Manufactures	90 417	372 169	357 099	1 853 425
634	Veneers,Plywood,Improved/Reconstituted Wood Worked	30 895 056	134 306 837	13 357 504	61 058 379
635	Wood Manufactures	1 330 080	6 617 688	2 090 699	9 864 611
641	Papers And Paperboards	66 936 108	283 137 975	72 717 982	311 293 226
642	Paper And Paperboard Cut To Size/Shape And Article Of Papers	11 412 604	51 712 744	31 720 204	143 452 059
651	Textile Yarns	22 670 236	111 355 688	57 813 051	285 744 558
652	Cotton Fabrics, Woven	9 527 385	43 335 918	84 921 781	393 886 724
653	Fabrics, Woven, Of Man-Made Fibres	22 122 512	97 691 948	144 243 082	652 447 761
654	Textile Fabrics, Woven, Other Than Of Cotton Or Man-Made Fibre	931 418	4 428 383	9 971 514	47 143 438
655	Knitted Or Crochetted Fabrics	15 413 935	76 450 299	116 060 589	582 225 047
656	Tulle,Lace,Enbroidery,Ribbons,Trimmings And Other Small Wares	2 216 763	10 429 875	25 456 996	129 648 513
657	Special Yarns,Textile Fabrics	20 869 057	99 857 556	85 075 597	423 281 211
658	Made-Up Articles, Wholly/Chiefly Of Textile Materials	2 458 757	12 656 935	6 641 502	34 761 595
659	Floor Coverings	2 025 025	6 960 830	4 664 453	17 034 821
661	Lime,Cement And Fabricated Construction Materials	49 491 264	827 563 350	7 295 050	63 430 325
662	Clay And Refactory Construction Materials	128 466 022	477 899 105	35 557 614	155 194 576
663	Mineral Manufactures	21 342 761	109 178 203	24 351 334	116 868 871
664	Glass	15 958 378	93 734 130	13 672 028	65 740 789
665	Glassware	18 911 057	67 752 498	16 724 409	64 930 629
666	Pottery	1 349 474	6 631 947	644 956	3 037 326
667	Pearl, Precious And Semi Precious Stones	3 291	9 678	161 021	575 615
671	Pig Iron,Spiegeleisen,Sponge Iron, And Ferro-Alloys	9 577 737	36 609 403	10 021 333	37 139 760
672	Ingots And Other Iron/Steel In Primary Forms	539 474 185	2 378 333 360	165 552 030	670 983 828
673	Flat Rolled Products, Not Clad	151 927 222	975 700 712	70 589 769	444 352 055
674	Flat Rolled Products, Clad Or Plated	96 898 905	580 422 918	64 822 718	372 769 159
675	Flat Rolled Products And Alloy Steels	77 190 021	387 486 919	64 048 573	325 793 867
676	Iron/Steel Bars, Rods, Angels, Shaped And Sections	122 179 879	668 595 340	71 977 297	366 551 138
677	Rail/Railway And Tractor Construction Of Iron/Steel Materials	389 978	24 869 405	496 535	23 706 411
678	Wire Of Iron/Steel	13 816 326	69 950 467	14 539 578	72 221 163
679	Tubes, Pipes, Hollow Profile, Pipe Fitting Of Iron/Steel	44 546 268	246 033 155	56 083 992	422 785 198
681	Silver, Platinum, And Other Metal Of The Platinum Groups	5 553	48 938	1 015 129	6 736 285
682	Copper	16 128 709	78 859 266	82 237 524	406 649 431
683	Nickel	234 933	860 474	3 876 810	15 809 436
684	Alumunium	40 761 395	194 893 413	94 304 789	437 908 676
685	Lead	6 819 881	34 769 368	12 822 631	63 412 010
686	Zinc	13 210 432	59 952 581	26 247 643	111 299 418
687	Tin	41 963	190 385	785 123	4 168 209
689	Miscellaneous Non-Ferrous Basemetals Employed In Metallurgy	198 436	998 917	6 054 194	39 170 690
691	Structuctures And Parts Of Iron/Steel Or Aluminium	14 283 819	106 740 514	20 468 442	163 685 270
692	Metal Containers For Storage And Transportations	4 187 487	17 228 963	12 618 995	64 669 404
693	Wire Products And Fencing Grills	8 759 845	39 293 616	12 229 262	60 638 941
694	Nails, Screws, Nuts, Bolts, Rivets Of Iron/Steel Or Copper	14 682 879	62 814 783	56 275 623	258 531 129
695	Tools For Used In The Hand Or In Machines	5 665 446	24 826 643	30 706 934	166 746 688
696	Cutlery	2 323 559	7 542 754	5 338 407	23 352 230
697	Household Equipment Of Base Metals	9 243 538	33 295 659	15 977 392	57 240 622
699	Manufactures Of Base Metals	36 072 023	163 020 649	95 851 776	460 845 693
711	Steam And Other Vapour Generating Boilers And Parts	6 897 687	41 029 961	22 381 030	139 319 696
712	Steam Or Other Generating Boilers And Parts	839 502	11 338 160	23 456 199	183 828 559
713	Internal Combustion Piston Engines And Parts	12 022 240	61 611 519	99 650 012	483 438 365
714	Engines And Motors, Non-Electric And Parts	273 153	1 221 263	21 773 120	197 015 335
716	Rotating Electric Plants And Parts	14 738 610	67 507 673	78 914 581	381 188 431
718	Other Power Generating Machines And Parts	598 786	3 997 422	6 810 783	47 053 053
721	Agricultural Machinery And Parts	5 009 416	19 710 505	30 277 515	113 223 663
722	Tractors	1 561 492	5 133 540	11 379 623	36 336 479
723	Civil Engineering And Contractor Plants And Equipments/Parts	16 767 299	86 125 402	91 619 812	567 416 267
724	Textile/Leather Machinery And Parts	7 853 365	37 342 850	64 881 906	347 939 934
725	Papermill/Pulpmill Machinery And Paper Cutting Machines	1 250 059	10 460 218	30 242 789	205 245 767
726	Printing/Book Binding Machinery And Parts	1 508 060	8 129 186	43 532 139	216 135 919
727	Food Processing Machines And Parts	5 516 961	15 860 765	36 096 016	125 671 568
728	Other Machines And Equipment Specialized For Particular Industr	23 416 667	127 918 085	179 309 592	904 154 736
731	Machine Tools By Removing Metal	1 810 587	8 668 010	16 313 569	98 065 693
733	Machine Tool For Working Metals	4 200 127	15 449 922	19 245 159	111 500 277
735	Parts Of Machine Tools	934 058	2 595 839	12 200 106	54 279 068
737	Metalworking Machinery And Parts	3 399 638	22 440 559	31 509 135	171 495 341
741	Heating And Cooling Equipments And Parts	44 781 130	163 633 248	208 959 071	791 068 769
742	Pumps For Liquid And Parts	10 081 854	43 608 128	61 167 966	341 365 997
743	Pumps, Compressors, Fans, Blowers, Centrifuges, And Parts	17 464 024	80 384 143	121 213 656	633 666 037
744	Mechanical Handling Equipments And Parts	26 965 979	113 085 556	101 452 492	435 286 091
745	Other Non-Electical Machinery, Tools, And Mechanical Apparatus	5 643 933	24 103 460	68 884 599	278 406 854
746	Ball Or Roller Bearings	4 268 897	20 579 321	33 524 462	164 041 646
747	Taps, Cocks, And Valves For Pipes	5 504 535	27 652 918	57 144 188	321 831 213

http://www.bps.go.id

I-2 IMPOR MENURUT GOLONGAN BARANG SITC / IMPORT BY SITC COMMODITY GROUPS
*****MEI/*MAY* 2016 *****

SITC	Uraian golongan barang *Group description*	Berat bersih / Net weight (Kg) *Bulan ini* *Current month*	 *Kumulatif* *Cum. Jan. to date*	Nilai / Value C.I.F. (US $) *Bulan ini* *Current month*	 *Kumulatif* *Cum. Jan. to date*
748	Transmission Shafts And Cranks	8 876 386	44 054 401	52 646 510	254 600 884
749	Non-Electric Parts And Accessories Of Machineries	3 282 830	18 670 798	38 774 512	212 538 424
751	Office Machines	2 983 091	15 232 253	45 972 568	264 465 785
752	Automatic Data Processing Machines And Their Units	1 655 047	10 911 903	89 629 157	679 609 781
759	Parts And Accessories For Machine Of Heading 751 Or 752	792 870	4 578 281	36 293 759	162 649 844
761	Television Receivers	1 028 687	4 930 045	21 163 944	100 663 108
762	Radio Broadcast Receivers	180 742	735 423	5 303 725	23 778 732
763	Sound Recorders Or Reproducers	212 574	1 016 322	3 657 364	19 346 973
764	Telecomunication Equipments And Parts	10 686 034	49 407 573	406 165 424	2 103 364 563
771	Electric Power Machinery And Parts	4 444 259	19 070 210	43 898 946	210 790 394
772	Electrical Apparatus For Making And Breaking Electrical Circuits	9 171 470	60 762 113	193 207 351	1 000 854 257
773	Equipment For Distributing Electricity	10 384 752	46 867 090	73 779 251	343 999 512
774	Electrical Apparatus For Medical Purposes And Radiological Appa	109 220	771 718	14 282 306	84 740 820
775	Household Type, Electrical/Non-Electrical Equipments	11 742 297	44 458 423	54 187 126	203 047 052
776	Thermionic, Cold Cathode, And Photo Cathode Valves/Tubes	3 088 128	17 224 090	162 803 449	818 469 268
778	Electrical Machinery And Apparatus	28 714 441	101 473 272	151 879 994	734 246 162
781	Passengger Motor Cars	9 257 174	52 441 478	94 423 329	533 654 473
782	Motor Vehicle For The Transportation Of Goods	5 496 754	42 329 278	32 541 637	292 578 886
783	Road Motor Vehicles	820 534	4 829 534	5 673 837	37 747 541
784	Parts And Accessories Of The Motor Vehicles	23 062 947	112 818 327	208 236 819	1 043 531 478
785	Motorcycles, Scooters, And Other Cycles Motorized/Non Motoriz	21 113 451	96 114 776	47 470 554	223 037 828
786	Trailers And Other Vehicles, Not Motorized	2 432 241	11 247 349	4 325 754	22 666 417
791	Railway Vehicles And Associated Equipments	1 095 790	3 708 853	6 181 496	43 831 908
792	Aircraft And Associated Equipments And Parts	348 482	762 813	129 475 464	373 026 841
793	Ships, Boats, And Floating Structures	24 891 103	249 741 336	31 411 008	309 072 198
811	Prefabricated Buildings	11 691 360	38 973 887	16 892 194	49 634 347
812	Sanitary, Plumbing, Heating, And Lighting Fixtures/Fittings	932 555	4 815 068	2 567 025	12 495 875
813	Lighting Fixtures And Fittings	5 805 796	21 045 925	25 871 564	89 959 340
821	Furnitures And Parts	14 778 307	54 396 459	31 185 141	129 047 946
831	Travel Goods	5 346 678	20 799 372	17 889 971	84 543 390
841	Men'S Coats/Jackets, Not Knitted	390 428	1 713 459	4 929 942	27 510 277
842	Women'S Coats/Jacket, Not Knitted	767 876	3 103 242	7 330 003	39 955 462
843	Men'S Coats/Jackets, Knitted	229 808	942 746	2 264 267	11 159 561
844	Women'S Coats/Jackets, Knitted	2 325 423	7 976 539	4 491 497	20 227 813
845	Articles Of Apparel	2 253 159	8 362 424	10 584 846	54 511 012
846	Clothing Accessories Of Textiles Fabrics	872 780	4 703 281	4 706 373	25 393 412
848	Articles Of Apparel And Clothing Accessories Of Other Than Textil	2 537 413	12 405 895	12 574 209	60 381 209
851	Footwears	6 956 726	27 443 256	44 716 056	197 362 209
871	Optical Instrument And Apparatus	90 143	309 193	8 287 113	33 880 285
872	Medical Instruments And Appliances	2 492 516	11 751 466	35 618 873	159 148 562
873	Meters And Counters	502 200	2 952 667	13 119 821	56 353 304
874	Measuring, Checking, Analysing, And Controlling Instrument And	4 140 521	21 862 539	86 207 125	449 473 690
881	Photographic Apparatus And Equipments	239 781	1 112 030	2 082 402	15 257 266
882	Photographic And Chinematographic Supplies	1 186 251	6 677 769	4 661 143	29 653 829
883	Cinematograph Film, Exposed And Developed	41	245	3 859	19 182
884	Optical Goods	407 327	1 840 113	12 526 437	58 329 869
885	Watches And Clocks	627 280	2 272 579	5 396 396	29 415 669
891	Arms And Ammunitions	1 227 025	2 918 986	61 496 314	324 684 133
892	Printed Matter	1 651 141	8 866 853	18 891 053	114 754 494
893	Article Of Plastics	25 699 987	111 874 770	87 716 038	384 221 844
894	Baby Carriages, Toys, Games, And Sporting Goods	5 181 710	23 380 679	16 429 556	74 316 412
895	Office And Stationery Supplies	4 582 236	19 002 577	10 584 499	48 164 668
896	Works Of Art, Collectors Pieces And Antiques	6 560	153 856	71 122	392 410
897	Jewellery, Goldsmith, Silversmith Wares, And Other Articles	544 066	1 863 530	2 544 129	12 255 964
898	Musical Instrument And Parts/Accessories	1 832 056	8 793 748	26 684 459	124 469 568
899	Other Miscellaneous Manufactured Articles	9 576 370	39 053 245	40 490 495	181 704 019
961	Coin Not Being Legal Tender	2	4 591	427	16 919
971	Gold, Non-Monetary	626	3 179	21 735 129	99 110 060
	TOTAL IMPORT	**13 132 896 850**	**63 389 557 881**	**11 140 692 085**	**53 898 675 987**

http://www.bps.go.id

I.3. IMPOR MENURUT KOMODITI / IMPORT BY HS COMMODITY
*****MEI/*MAY* 2016 *****

H S	Uraian Komoditi *Commodity Description*	Berat Bersih / *Net Weight* (Kg) Bulan ini *Current Month*	 Kumulatif *Cum.Jan. to date*	Nilai / *Value C.I.F* (US$) Bulan ini *Current Month*	 Kumulatif *Cum.Jan. to date*
0101290000	Live horses, other than pure-bredbreeding animals	0	7 100	0	141 039
0102291090	Live male cattle, not oxen, other thanpure-bred breeding animals	12 779 741	70 309 908	36 460 876	214 532 671
0102299000	Live cattle not male, other thanpure-bred breeding animals	364 650	678 560	1 125 512	2 018 441
0105111000	Live breeding fowls of the speciesGallus domesticus, weight <=185	282	2 397	149 255	1 128 519
0105119000	Live fowls spec Gallus domesticus,weight <=185g,oth than breedin	71	1 322	2 195	40 831
0105944000	Live fighting cocks of the spec Gallusdomesticus, weight>185 g	910	1 185	2 613	5 128
0106110000	Live primates, mammals	0	37	0	1 846
0106140000	Live rabbits and hares, mammals	189	233	2 520	2 899
0106190000	Other live mammals	3 007	14 943	86 247	452 783
0106200000	Live reptiles(including snakes and turtles)	1 114	3 917	17 745	47 274
0106320000	Live psittaciformes (including parrots,parakeets,macaws and cocka	853	4 336	24 626	146 494
0106390000	Other live birds	454	15 184	20 571	255 936
0106900000	Other live animals	0	54	0	2 085
0201200000	Other cuts with bone in of bovineanimals, fresh or chilled	2 854	11 587	33 906	118 569
0201300000	Boneless of bovine animals, fresh orchilled	325 716	1 054 318	2 579 533	10 223 123
0202200000	Other cuts with bone in of bovineanimals, frozen	654 862	3 109 669	1 756 900	9 539 711
0202300000	Boneless of bovine animals, frozen	5 960 641	21 545 899	25 788 580	92 019 354
0203290000	Other meat of swine, frozen	62 944	1 002 788	316 290	2 752 198
0204220000	Other cuts of sheep, with bone in, freshor chilled	10 038	12 957	72 419	114 035
0204230000	Boneless meat of sheep, fresh or chilled	5 852	7 545	45 811	69 348
0204300000	Carcasses and half-carcasses of lamb,frozen	15 389	62 012	47 705	202 409
0204410000	Carcasses and half-carcasses of sheep,frozen	16 753	387 746	69 015	1 376 386
0204420000	Other cuts of sheep with bone in, frozen	7 927	135 254	51 282	794 685
0204430000	Boneless meat of sheep, frozen	10 346	148 242	69 888	890 302
0205000000	Meat of horses, asses, mules or hinnies,fresh, chilled or frozen	0	29 920	0	41 907
0206100000	Edible offal of bovine animals, fresh orchilled	35	100	233	476
0206210000	Tongue of bovine animals, frozen	754 651	4 871 896	1 705 762	11 615 228
0206290000	Other edible offal of bovine animals,frozen	526 777	3 710 745	1 348 214	10 974 772
0207260000	Cuts and offal of turkeys, fresh orchilled	0	67	0	978
0207420000	Meat and edible offal of ducks, not cutin pieces, frozen	147 983	1 089 235	234 769	1 302 545
0207430000	Fatty livers of ducks, fresh or chilled	0	2 543	0	107 394
0208909000	Meat & edible meat offal of other animalfresh, chilled or frozen	16 361	36 241	37 504	79 947
0209100000	Pig fat free of lean meat,fresh,chilled,frozen, salted, in brine, dried	0	28	0	278
0210999000	Oth meat & edible, incl. frours & mealssalted, in brine, dried or sm	20 995	53 101	171 453	441 287
0301111000	Live freshwater ornamental fish, fry	0	507	0	12 363
0301119100	Koi carp (Cyprinus carpio)	3 095	16 608	42 315	253 964
0301119200	Golden fish (Carassius auratus)	19	248	634	6 266
0301119300	Siamese fighting fish (Beta splendens)	8	16	270	502
0301119920	Discus (Symphisodon discus)	77	300	1 686	5 591
0301119990	Other freshwater ornamental fish, live	970	3 594	19 287	68 942
0301191000	Live marine ornamental fish, fry	0	5	0	627
0301199000	Live marine ornamental fish,other than fry	523	2 741	5 676	30 154
0301992100	Other live fry fish, for breeding	3 700	3 738	23 060	47 092
0301992900	Other live fry fish, for other thanbreeding	0	405	0	10 103
0301993100	Milkfish, breeding	21 102	21 102	54 805	54 805
0301993990	Other live marine fish	90	957	1 783	15 754
0301994090	Other freshwater fish	76	148	1 102	1 927
0302110000	Trout, fresh or chilled, excludingfillets, livers and roes	105 237	388 820	988 672	3 276 146
0302130000	Pacific salmon, excluding fillets,livers and roes, fresh or chilled	4 512	6 528	42 314	61 461
0302140010	Atlantic salmon, excluding fillets,livers and roes, fresh or chilled	135 493	648 915	1 354 551	5 814 809
0302210000	Halibut (Pleuronectes platessa), excl.fillets, liver & roes fresh or ch	93	217	2 764	6 200
0302240000	Turbots (Psetta maxima), excl. fillets,livers & roesfresh or chilled	35	167	846	3 879
0302320000	Yellowfin tunas,excl.fillets, livers &roes, fresh or chilled	3 812	13 664	72 431	168 833
0302330000	Skipjack or stripe-bellied bonito,excl.fillets,livers & roes,fresh or ch	0	246	0	11 325
0302410000	Herrings, excl. fillets, livers & roes,fresh or chilled	100	277	3 610	10 737
0302420000	Anchovies excl.fillets, livers and roes,fresh or chilled	2	6 432	24	19 921
0302430000	Sardines, excl. fillets, livers & roes,fresh or chilled	36	253	763	6 748
0302440000	Mackerel, excl. fillets livers & roes,fresh or chilled	222	1 046	4 480	20 479
0302450000	Jack and horse mackerel, excl. filletslivers & roes, fresh or chilled	316	1 953	8 109	46 072
0302470000	Swordfish (xiphias gladius) excl.fillets, livers and roes, fresh or chill	7	32	109	584
0302550000	Alaska Pollack excl.fillets, livers androes, fresh or chilled	524	2 797	34 523	219 699
0302590000	Other marine fish excl.fillets, liversand roes, fresh or chilled	773	3 701	23 109	102 805
0302740000	Eels, excl. fillets, livers and roes,fresh or chilled	29	132	854	3 334
0302820000	Rays and skates, excl.fillets, liversand roes, fresh or chilled	55	215	1 263	8 797
0302840000	Seabass excl.fillets, livers and roes,fresh or chilled	112	309	3 074	9 605
0302850000	Seabream excl.fillets, livers and roes,fresh or chilled	284	1 542	8 467	47 129
0302891200	Longfin majjora excl.fillets, livers androes, fresh or chilled	0	394	0	8 069
0302891800	Mangrove red snappers, excl.fillets,livers and roes, fresh or chilled	0	3	0	38
0302891910	Kerapu, excl.fillets, livers and roes,fresh or chilled	16 000	43 500	2 296	7 053
0302891990	Other marine fish excl.fillets, liversand roes, fresh or chilled	312	4 268	12 285	77 021
0302892900	Other fish of not marine fish, excl.fillets, livers&roes, fresh or chille	2 965	11 460	90 240	290 091

http://www.bps.go.id

I.3. IMPOR MENURUT KOMODITI / IMPORT BY HS COMMODITY
*****MEI/*MAY* 2016 *****

H S	Uraian Komoditi *Commodity Description*	Berat Bersih / *Net Weight* (Kg) Bulan ini *Current Month*	 Kumulatif *Cum.Jan. to date*	Nilai / *Value C.I.F* (US$) Bulan ini *Current Month*	 Kumulatif *Cum.Jan. to date*
0302900000	Livers and roes of fish, excld filletsfresh or chilled	136	835	5 755	38 283
0303110000	Sockeye salmon, excl.fillets, livers &roes, frozen	0	21 504	0	105 249
0303120000	Oth pacific salmon, excl.fillet, liverand roes, frozen	49 600	476 930	207 528	1 323 010
0303130010	Atlantic salmon, excl.fillets, liversand roes, frozen	95 892	229 748	638 493	1 389 060
0303140000	Trout, excl.fillets, livers and roes,frozen	20 865	143 450	137 708	753 445
0303190000	Other salmonidae, excl.fillets, liversand roes, frozen	0	3	0	9
0303330000	Sole, excl.fillets, livers & roes,frozen	0	309	0	9 731
0303340000	Turbots, excl.fillets, livers & roes,frozen	0	224	0	9 648
0303390000	Oth flat fish, excl.fillets, livers &roes, frozen	32	868	16	4 217
0303420000	Yellowfin tunas, excl.fillet, liver &roes, frozen	13 205	469 117	120 195	1 226 885
0303430000	Skipjack or stripe-bellied bonito, excl.fillets, livers and roes, frozen	0	3 384 000	0	5 359 475
0303440000	Bigeye tunas, excl.fillets, livers androes, frozen	0	49 000	0	80 850
0303490000	Oth tunas, excl.fillets,livers & roes,frozen	52 000	52 000	46 280	46 280
0303530000	Sardines, sardinella, brisling or spartsexcl.fillets, livers and roes, fro	2 174 780	7 720 454	1 357 933	4 974 578
0303540010	Mackerel, excl.fillets, livers and roes,frozen	357 543	1 372 246	584 839	2 202 370
0303540020	Pacific mackerel, excl.fillets, liversand roes, frozen	4 359 702	15 477 412	3 546 634	12 247 887
0303570000	Swordfish (xiphias gladius),excl.fillets,livers and roes,frozen	355 024	1 093 250	2 662 681	8 082 989
0303630000	Cod (gadus morhua, ogac, macrocephalu) ,excl.fillets,livers and roe	0	25 858	0	636 863
0303670000	Alaska Pollack, excl.fillets, livers androes, frozen	20	995	492	5 478
0303690000	Other marine fish, excl.fillets, liversand roes, frozen	348	2 867	6 374	41 148
0303810000	Dogfish and other sharks, excl.fillets,livers and roes, frozen	8 718	50 415	120 244	413 712
0303840000	Seabass, excl.fillets, livers and roes,frozen	0	260	0	6 940
0303891510	Indian mackarel, excl.fillets, liversand roes, frozen	706 700	1 474 410	641 539	1 377 134
0303891520	Island mackarel, excl.fillets, liversand roes, frozen	4	312	159	7 592
0303891990	Other marine fish, excl.fillets, liversand roes, frozen	396 984	472 808	384 456	609 047
0303892900	Other fish, not marine fish,excl.fillets, livers and roes, frozen	104 066	466 613	122 728	791 027
0303902000	Roes of fish, frozen	8	3 537	258	42 410
0304490000	Fillets of other fish, fresh or chilled	7 202	14 997	23 100	89 749
0304590000	Other fish meat (whether or not minced),fresh or chilled	0	2	0	17
0304710000	Cod fillets, frozen	0	1 434	0	19 855
0304790000	Other fish fillets of familybregmacerotidae, etc., frozen	0	5 156	0	18 755
0304830000	Frozen fillets of flat fish	0	120 000	0	150 000
0304870000	Frozen fillets of tunas, skipjack orstripe-bellied bonito	30	182 082	932	384 235
0304890000	Frozen fillets of other fish	0	350	0	4 841
0304940000	Alaska Pollack meat (whether or notminced), frozen	0	137	0	1 897
0304990010	Meat of tuna loin and skipjack,(whether or not minced), frozen	19 958	19 958	111 864	111 864
0304990090	Meat of other fish,(whether or not minced), frozen	614 736	2 071 575	614 736	2 188 850
0305100000	Flours, meals, and pellats of fish, fitfor human consumption	3 433	7 250	36 132	94 995
0305209000	Livers&roes of fish, oth than freshwaterfish, dried, smoked, salted	0	5 218	0	11 655
0305420000	Herrings, smoked, incl.fillets, otherthan edible fish offal	0	53	0	1 396
0305430000	Trout, smoked, incl.fillets, other thanedible fish offal	0	29	0	510
0305592000	Marine fish, dried, other than ediblefish offal, salted/unsalted, not	0	2 024	0	10 267
0305620000	Cod, salted but not dried/smoked & inbrine, other than edible fish	0	2 964	0	6 621
0305630000	Anchovies, salted but not dried/smoked &in brine, other than edib	3	9	93	213
0305691010	Mackerel, salted but not dried/smoked &in brine, other than edibl	0	129	0	2 143
0305699000	Fish,not marine fish,salted,notdry/smokd&in brine,not edible fish	0	11 716	0	26 171
0305710000	Shark fins, fit for human consumption	0	4 280	0	117 833
0305721000	Fish maws, fit for human consumption	4 980	4 980	8 359	8 359
0305790090	Other edible fish offal, fit for humanconsumption	0	392	0	9 543
0306110000	Rock lobsters and other sea crawfish,frozen, fit for human consum	0	109 954	0	711 491
0306149000	Other crabs, frozen, fit for humanconsumption	414 965	1 636 795	4 597 509	17 663 954
0306160000	Cold water shrimps and prawns, frozzen,fit for human consumptio	67 310	454 959	409 567	2 537 610
0306171010	Giant tiger prawns with head, frozen,fit for human consumption	0	6 700	0	45 721
0306171020	Giant tiger prawns headless, frozen, fitfor human consumption	16 740	16 740	209 683	209 683
0306171090	Other giant tiger prawns, frozen, fitfor human consumption	4	242 702	18	1 964 295
0306172020	Whiteleg shrimps headless with tail,frozen, fit for human consump	0	10 161	0	139 160
0306172030	Whiteleg shrimps headless without tail,frozen, fit for human consu	0	49 416	0	476 221
0306172090	Other whiteleg shrimps, frozen,fit for human consumption	18 000	96 031	120 420	986 941
0306179000	Other shrimps and prawns, frozzen,fit for human consumption	45 000	59 418	319 500	418 136
0306190000	Other crustac,incl flours,meals&pelletsof crustac,fit for human cor	0	18 003	0	57 720
0306212000	Rock lobsters and other sea crawfish,oth.than breeder, live	0	20	0	704
0306222000	Lobsters (homarus spp),oth than breeder,live	655	3 089	11 611	57 278
0306241000	Crabs, live	80	172	3 874	4 858
0306242000	Crabs, fresh or chilled	156	573	14 123	46 312
0306249100	Crabs, dried, in airtight container, notfrozen	0	9 621	0	150 462
0306263000	Cold-water shrimps and prawns, fresh orchilled	118	666	3 356	14 885
0306269900	Other cold-water shrimps and prawns,other than airtight containe	0	473	0	2 579
0306271100	Giant tiger prawns, breeder	0	300	0	57 285
0306271200	Whiteleg shrimps, breeder	23 122	56 668	505 166	3 226 985
0306272200	Whiteleg shrimps,other than breeder,live	0	18 202	0	439 584
0306273900	Other shrimps and prawns, fresh orchilled, not frozen	0	1	0	15

www.bps.go.id

I.3. IMPOR MENURUT KOMODITI / IMPORT BY HS COMMODITY
*****MEI/*MAY* 2016 *****

H S	Uraian Komoditi *Commodity Description*	Berat Bersih / *Net Weight* (Kg) Bulan ini *Current Month*	 Kumulatif *Cum.Jan. to date*	Nilai / *Value C.I.F* (US$) Bulan ini *Current Month*	 Kumulatif *Cum.Jan. to date*
0306299100	Crustaceans, flours, meal and pelletsin airtight containers	400	1 160	7 352	20 607
0306299900	Crustaceans, flours, meal and pellets,in other than airtight contain	2 400	4 200	55 281	123 667
0307191000	Oysters, frozen	0	9 922	0	76 158
0307212000	Scallops, fresh or chilled	465	2 937	16 238	102 387
0307291000	Scallops, frozen	24 599	261 107	61 662	436 449
0307312000	Mussels, fresh or chilled	98	211	697	2 675
0307391000	Mussels, frozen	300	18 576	3 075	83 486
0307412000	Cuttle fish and squid, fresh or chilled	0	180	0	8 256
0307491000	Cuttle fish and squid, frozen	266 163	1 074 740	267 795	1 040 514
0307512000	Octopus, fresh or chilled	20	151	661	4 032
0307591000	Octopus, frozen	0	65 945	0	337 369
0307711000	Clams, cockles and ark shells, live	9	29	161	537
0307712000	Clams, cockles and ark shells, fresh orchilled	133	743	3 378	20 479
0307791000	Clams, cockles and ark shells; frozen	0	901	0	12 475
0307811000	Abalone (Haliotis spp), live	0	23	0	541
0307812000	Abalone (Haliotis spp), fresh or chilled	82	357	3 157	14 659
0307892000	Abalone (Haliotis spp); not live, fresh/chilled; dried, salted, brined;	53	114	1 138	2 404
0307991000	Oth molluscs;incl flours, meals&pellets,for human consumption, fr	0	1 095	0	5 831
0308112000	Sea cucumbers (Stichopus japonicus,Holothurloldea), fresh or chill	0	4	0	89
0308212000	Sea urchins, fresh or chilled	234	1 099	39 790	187 705
0308903000	Oth aquatic invertebrates oth thancrustaceans and molluscs, froze	0	1 020	0	5 531
0401101000	Milk&cream of a fat <=1%, not addedsugar/sweet,not concentrate	0	20 375	0	21 065
0401109000	Milk&cream of a fat <=1%, not addedsugar/sweet, not in liquid for	10	178	142	1 996
0401201000	Milk&cream of 1%?a fat_6%, not addedsugar/sweet,not concentra	21 012	63 036	17 323	49 378
0401209000	Milk&cream of 1%?a fat_6%, not added sugar/oth sweet, not in lic	72	72	924	924
0401401000	Milk&cream of 6%?a fat_10%, not addedsugar/sweet,not concent	0	19 320	0	18 354
0401409000	Milk&cream of 6%?a fat_10%, not addedsugar/sweet, in other for	118 680	385 241	310 643	1 013 942
0401501000	Milk and cream of a fat >10%, not addedsugar/sweet,not concentr	192 996	1 143 085	451 175	2 424 326
0401509000	Milk and cream of a fat >10%, not addedsugar/sweet, not in liquid	58 600	160 535	193 594	550 626
0402104100	Milk&cream of fat_1,5%,in solid form, noadded sugar/sweet, cont	9 474 625	52 945 319	19 540 045	111 939 344
0402104900	Milk&cream of fat_1,5%,in solid form, noadded sugar/sweet, cont	176 350	836 700	331 946	1 713 165
0402109100	Milk&cream of fat_1,5%,in solid form,added sugar/sweet, contain	485 175	6 139 550	919 073	12 319 070
0402109900	Milk&cream of fat_1,5%,in solid form,added sugar/sweet, contain	25 505	137 061	66 217	337 878
0402212000	Milk&cream fat >1,5%,in solid form, notadded sugar/sweet, conta	3 625 675	21 755 050	8 454 793	50 560 908
0402219000	Milk&cream fat >1,5%,in solid form, notadded sugar/sweet, conta	148 500	483 990	323 983	1 067 387
0402299000	Milk&cream fat >1,5%,in solid form,added sugar/sweet, containr v	258 572	1 078 234	152 023	1 002 445
0402910000	Other milk&cream, not containing addedsugar/other sweetening	100 700	246 254	219 959	543 863
0402990000	Other milk&cream, containing addedsugar/other sweetening	462 679	3 168 254	535 245	3 532 067
0403102000	Yoghurt in liquid form,whether/notcondensed,contain flavour/not	66 162	266 110	182 720	716 747
0403109000	Yoghurt in not liquid form, containfruits,nuts, cocoa, flavour/not	12 937	39 646	60 076	177 254
0403901000	Buttermilk, concentrated/add sugar/sweetcontaining fruits,nuts, c	298 200	1 001 950	523 300	1 904 640
0403909000	Curdled milk&cream,kephir&oth fermented/acidified milk&cream	80 965	273 756	152 902	627 258
0404100000	Whey&modified whey, whether/notconcentrated/added sugar/sw	9 696 825	45 191 328	10 014 858	56 308 299
0404900000	Products consist natural milk;whether/not added sugar/sweet, n.e	118 403	478 406	149 766	407 667
0405100000	Butter	1 256 422	6 062 332	4 646 160	21 483 797
0405200000	Dairy spreads	16 800	16 800	69 720	69 720
0405901000	Anhydrous butterfat	912 060	3 601 408	3 721 318	14 692 614
0405902000	Butter oil	58 800	98 400	260 798	334 227
0405909000	Other fats and oils derived from milk	54 000	271 806	66 406	325 618
0406101000	Fresh (unripened or uncured) cheese,including whey cheese	754 545	5 761 606	2 474 131	18 635 930
0406201000	Grated/powdered cheese,of all kinds,in packages of a gross weight	43 835	213 299	298 718	1 193 585
0406209000	Grated/powdered cheese,of all kinds,in packages of a gross weight	82 944	783 261	490 578	3 611 679
0406300000	Processed cheese,not grated or powdered	287 382	1 062 872	1 290 780	4 902 909
0406900000	Other cheese	1 009 697	2 977 087	3 376 249	11 481 254
0407110000	Fertilised eggs for incubation of fowlsof the species Gallus domest	28 449	86 629	2 731 143	9 053 670
0407191000	Fertilised ducks eggs for incubation	1 600	5 302	40 216	108 799
0407210000	Other fresh eggs of fowl of the speciesGallus Domesticus	95	145	141	218
0407901000	Birds' eggs of fowls of the speciesGallus Domesticus, preserved or	944	3 776	24 602	98 408
0408110000	Egg yolks, whether/not containing addedsugar/oth sweetening, d	37 100	228 700	174 426	1 092 282
0408190000	Egg yolks, whether/not containing addedsugar/oth sweetening, ot	26 100	54 060	64 107	194 729
0408910000	Birds' eggs, not in shell, whether/notcontaining added sugar/swee	74 100	473 752	426 745	2 734 704
0409000000	Natural honey	200 349	641 154	1 154 650	2 435 343
0410009000	Other edible products of animal origin,not elsewhere specified or i	425	2 055	29 176	129 387
0501000000	Human hair, unworked, whether or notwashed or scoured; waste	7 706	37 156	1 529 816	8 790 685
0502100000	Pigs', hogs' & boars' bristles and hair and waste thereof	0	29 569	0	85 166
0502900000	Badger hair and other brush making hairand waste thereof	88 775	405 850	502 226	2 298 291
0505101000	Duck feathers and down, of a kind usedfor stuffing	115 242	387 678	3 423 034	12 915 349
0505109000	Feathers and down other than duck,of a kind used for stuffing	14 174	40 554	573 747	1 760 245
0505901000	Duck feathers and down, used other thanfor stuffing	12 073	98 182	183 009	942 807
0505909000	Other skins&parts of birds; powder&waste of feather, used oth th	3 303 845	12 366 937	1 424 017	5 935 151
0506100000	Ossein and bones treated with acid	7	7	337	337

I.3. IMPOR MENURUT KOMODITI / IMPORT BY HS COMMODITY
*****MEI/*MAY* 2016 *****

H S	Uraian Komoditi *Commodity Description*	Berat Bersih / *Net Weight* (Kg) Bulan ini *Current Month*	 Kumulatif *Cum.Jan. to date*	Nilai / *Value C.I.F* (US$) Bulan ini *Current Month*	 Kumulatif *Cum.Jan. to date*
0506900000	Other bones & horn-cores, degelatinised; powder and waste of the	0	11	0	337
0507109000	Ivory oth than Rhinoceros horns;ivory powder and waste thereof	0	35	0	350
0507901000	Horns,antlers,hooves,nails,claws&beaks,unworked/simply prepare	0	98	0	487
0508002000	Shells of molluscs, crustaceans/echinoderms,unworked/simply pre	0	708 574	0	194 190
0508009000	Cuttle-bone,unworked/simply preparednot cut to shape,powder&	34 740	98 140	6 179	37 995
0511100000	Bovine semen	62	590	91 347	218 175
0511910030	Artemia egg (brine shrimp egg)	16 080	36 713	1 017 489	1 670 123
0511910090	Oth product of fish or crustaceans,molluscs or oth.aquatic invertal	32 000	192 000	17 600	144 800
0511991000	Domestic animal semen	0	63	0	33 253
0511993000	Natural sponges	0	33	0	120
0511999000	Other animal products not elsewherespecified or included	533 795	2 998 072	401 910	2 265 710
0601100000	Bulbs, tubers, tuberous roots, corms,crowns & rhizomes, dormant	9 518	69 178	18 115	190 236
0601209000	Bulbs,tubers,tuberous roots, corms,crowns & rhizomes, in growth,	8 033	55 554	28 872	99 341
0602101000	Unrooted cuttings and slips of orchids	0	1 023	0	12 024
0602109000	Unrooted cutting and slips of oth plants	229	55 057	1 644	147 035
0602901000	Rooted orchid cuttings and slips	0	6 895	0	17 588
0602902000	Orchid seedlings	1 910	15 350	25 800	225 270
0602909000	Other live plants (incl their roots),cuttings&slips; mushroom spawn	109 052	385 490	28 959	160 566
0603110000	Roses, fresh flowers of a kind suitablefor bouquets/ornamental pu	0	2 922	0	36 873
0603120000	Carnations, fresh flowers of a suitablefor bouquets/ornamental pu	0	276	0	892
0603130000	Orchids, fresh flowers of a suitable for bouquets/ornamental purp	1 079	7 869	5 563	39 331
0603140000	Chrysanthemums, fresh flowers of a kindsuitable for bouquets/orn	0	4 015	0	9 615
0603150000	Lilies (Lilium spp.), fresh flowers ofa kind suitable for bouquets/orn	0	592	0	1 914
0603190000	Other fresh flowers of a kind suitable for bouquets/ornamental pu	24 529	114 510	160 933	731 693
0603900000	Cut flowers&flower cuds for bouquets/ornamental,dried,dyed,ble	6 600	7 654	132 000	142 806
0604201000	Mosses and lichens, of a kind suitablefor bouquets/ornamental, fr	0	28 680	0	112 752
0604209000	Foliage,branches&oth parts of plants,grasses,for bouquets/ornam	5 650	31 709	9 888	73 484
0604901000	Mosses&lichens, for bouquets/ornamental, oth than fresh	0	24 900	0	87 980
0604909000	Foliage,branches&oth part plant,grasses,for bouquets/ornamental	854	11 586	2 430	30 718
0701100000	Potatoes seed, fresh or chilled	260 000	2 488 000	219 723	2 052 011
0701900000	Potatoes, other than seed , fresh orchilled	2 585 000	14 439 520	1 367 668	6 665 153
0702000000	Tomatoes, fresh or chilled	2 880	20 706	9 691	80 291
0703101900	Onions,oth.than bulbs for propagation,fresh or chilled	10 368 900	26 730 990	5 110 104	14 436 185
0703209000	Garlic,oth than bulbs for propagation,fresh/chilled	38 137 912	165 898 570	28 832 879	129 151 012
0703909000	Leeks&oth alliaceous vegetables,oth than bulbs for propagation, fr	227	11 917	763	21 690
0704101000	Cauliflowers, fresh or chilled	1 332	71 571	4 484	106 849
0704102000	Headed broccoli, fresh or chilled	982	173 816	3 304	307 096
0704200000	Brussels sprouts, fresh or chilled	189	1 542	637	6 921
0704901100	Cabbages, round (drumhead), fresh orchilled	0	219 069	0	76 854
0704901900	Cabbages, oth than round (drumhead),fresh or chilled	1 961	535 203	6 599	679 008
0704909000	Kohlrabi, kale and similar ediblebrassicas, fresh or chilled	19 461	846 773	32 475	1 414 321
0705110000	Cabbage lettuce (head lettuce), fresh or chilled	0	12 421	0	22 518
0705190000	Other lettuce, fresh or chilled	2 531	42 404	8 522	127 525
0705210000	Witloof chicory (chicorium intybus var.foliosum), fresh or chilled	0	671	0	1 001
0706101000	Carrots, fresh or chilled	552 728	11 632 650	1 295 044	15 187 056
0706900000	Salad beetroot,salsify,celeriac,radishes & similar edible roots,fresh	28	24 912	94	28 000
0707000000	Cucumbers and gherkins, fresh/chilled	249	2 617	887	6 768
0708100000	Peas (Pisum sativum), shelled/unshelled, fresh/chilled	266	797 515	895	385 512
0708900000	Other leguminous vegetables, shelled/unshelled, fresh or chilled	0	132 478	0	160 923
0709200000	Asparagus, fresh or chilled	0	332	0	639
0709400000	Celery oth than celeriac,fresh/chilled	527	57 960	1 775	99 632
0709510000	Mushrooms of the genus Agaricus, freshor chilled	36 585	132 667	83 747	344 532
0709599000	Oth mushrooms, fresh or chilled	21 410	312 999	64 179	825 768
0709700000	Spinach, New Zealand spinach & orachespinach (garden spinach), f	0	14 839	0	23 151
0709930000	Pumpkins,aquash&gourds (Cucurbita spp.), fresh or chilled	73 955	208 487	117 486	351 906
0709990000	Other vegetables, fresh or chilled	497 938	846 964	844 618	1 579 452
0710210000	Peas (Pisum sativum), shelled/unshelled,uncooked or steamed/bo	45 500	246 922	53 002	310 200
0710220000	Beans (Vigna spp,Phaseolus spp), shelled/unshelled,uncooked/ste	0	2 521	0	14 391
0710290000	Other leguminous vegetables, shelled/unshelled, uncooked/steam	0	6 000	0	5 670
0710300000	Spinach,New Zealand spinach and orachespinach (garden spinach)	0	14 479	0	33 530
0710400000	Sweet corn, uncooked/steamed/boiled,frozen	94 802	294 059	101 633	336 632
0710800000	Other vegetables,uncooked/steamed/boiled, frozen	3 847	51 220	18 864	99 273
0710900000	Mixtures of vegetables,uncooked/steamed/boiled, frozen	72 000	425 675	84 636	455 063
0711901000	Sweet corn, provisionally preserved	0	14	0	25
0711902000	Chillies (fruits of genus Capsicum),provisionally preserved	30 720	1 002 809	19 968	1 077 505
0711909000	Other vegetables,provisionally preservedoth than by sulphur dioxi	0	201 280	0	170 932
0712200000	Onios, dried, whole, cut, sliced ,broken/in powder, but not further	428 021	1 781 711	1 771 462	6 310 446
0712310000	Mushrooms of genus Agaricus,dried,whole,broken/powder,but no	3 862	8 397	1 626	43 995
0712320000	Wood ears (Auricularia spp),dried,whole,broken/powder, but not	0	58 834	0	94 015
0712330000	Jelly fungi ,dried,whole,cut, broken/in powder,but not further prep	0	7 581	0	22 631
0712391000	Truffles,dried,whole,cut,sliced,broken/in powder,but not further p	0	32 677	0	130 895

http://www.bps.go.id

I.3. IMPOR MENURUT KOMODITI / IMPORT BY HS COMMODITY
*****MEI/*MAY* 2016 *****

H S	Uraian Komoditi *Commodity Description*	Berat Bersih / *Net Weight* (Kg) Bulan ini *Current Month*	 Kumulatif *Cum.Jan. to date*	Nilai / *Value C.I.F* (US$) Bulan ini *Current Month*	 Kumulatif *Cum.Jan. to date*
0712399000	Other mushrooms,dried,whole,cut,slice,broken/powder,but not fu	0	86 469	0	159 436
0712901000	Garlic,dried,whole,cut,sliced,broken/in powder,but not further pre	326 471	1 567 367	855 472	3 710 992
0712909000	Oth vegetables/mix of vegetables,dried,whole,broken/powd,but n	54 879	656 514	199 645	1 908 014
0713109000	Peas (pisum sativum),dried,shelled,wheth/not skinned/split, oth th	1 940 177	9 745 178	800 147	3 747 913
0713209000	Chickpeas(garbanzos),dried,shelled,whether/not skinned, oth thar	9 478	210 365	4 568	283 385
0713311000	Beans (Vigna mungo hepper/Vigna radiatawilczek),dried,shelled, f	24 000	24 000	26 400	26 400
0713319000	Beans (Vigna mungo hepper/Vigna radiatawilczek),dried,shelled,o	4 955 304	19 407 895	4 985 573	18 707 291
0713329000	Small red(Adzuki) beans dried,shelled,whether/not skinned, oth th	0	382 745	0	289 923
0713339000	Kidney beans,incl white pea beans,dried,shelled, oth than for sowi	63 485	339 622	35 446	197 334
0713359000	Cow peas,dried,shelled,whether/notskinned/split, oth than for sov	113 887	135 862	72 087	87 579
0713399000	Oth beans, dried, shelled, whether/notskinned/split, oth than for s	727 500	1 071 100	659 006	1 013 402
0713409000	Lentils, dried, shelled, whether/notskinned/split, oth than for sowi	316	7 827	1 225	18 541
0713509000	Broad beans&horse beans,dried,shelled,whether/not skinned, oth	3 454 926	9 880 551	2 173 275	6 680 657
0713909000	Oth dried leguminous vegetables,shelled,whether/not skinned, ot	405 801	944 093	225 359	568 421
0714101100	Manioc (cassava),dried chips, sliced orin form of pellets	0	7 106 310	0	1 200 369
0714101900	Manioc (cassava),oth than dried chips,sliced or in form of pellets	200 370	373 224	42 478	107 850
0714209000	Sweet potatoes, not frozen	0	3 633	0	4 949
0714309000	Yams (Dioscorea spp.), not frozen	0	2 052	0	7 577
0714901900	Sago pith, not frozen	0	10 700	0	3 201
0714909900	Arrowroot,salep,Jerusalem artichokes,root w/ high starch/inulin, r	15 760	74 046	31 520	137 006
0801110000	Coconuts, desiccated, dried	26 000	139 963	37 750	213 285
0801190000	Coconuts,oth than desiccated&in the inershell, fresh/dried, wheth	19 497	225 555	21 710	239 122
0801310000	Cashew nuts, in shell, fresh or dried	0	665	0	441
0801320000	Cashew nuts, shelled, fresh or dried	222 264	555 726	1 397 067	3 412 696
0802110000	Almonds, in shell, fresh or dried	0	3 433	0	36 464
0802120000	Almonds, shelled, fresh or dried	180 028	708 084	1 768 902	6 642 399
0802220000	Hazelnut/filberts, shelled, fresh/dried	5 500	17 200	44 425	100 599
0802320000	Walnuts, shelled, fresh or dried	17 321	52 300	123 585	379 288
0802410000	Chestnuts (Castanea spp.), in shell,fresh or dried	0	31 831	0	43 278
0802420000	Chestnuts (Castanea spp.), shelled,fresh or dried	0	970	0	2 261
0802510000	Pictachios, in shell, fresh or dried	0	2 498	0	9 659
0802520000	Pictachios, shelled, fresh or dried	17 827	33 689	17 659	54 731
0802620000	Macadamia nuts, shelled, fresh or dried	57	3 697	1 558	70 978
0802900000	Other nuts, whether/not shelled/peeled,fresh or dried	5 189	44 570	59 712	97 252
0804100000	Dates, fresh or dried	4 255 126	16 251 064	8 404 447	25 516 052
0804200000	Figs, fresh or dried	3 700	7 554	16 789	43 945
0804400000	Avocados, fresh or dried	1 328	5 675	4 875	22 088
0804501000	Guavas, fresh or dried	459	3 150	1 168	7 989
0804502000	Mangoes, fresh or dried	0	32	0	135
0805101000	Oranges, fresh	0	5 429 122	0	7 116 781
0805200000	Mandarin,clementines,wilkings&similarcitrus hybrids, fresh/dried	0	28 665 939	0	36 715 220
0805400000	Grapefruit, including pomelos, fresh ordried	0	7 912	0	8 783
0805500000	Lemons and limes, fresh or dried	1 575 265	6 407 426	5 668 572	15 439 315
0806100000	Grapes, fresh	5 707 545	18 978 584	17 168 425	61 099 329
0806200000	Grapes, dried	402 075	1 239 266	595 569	2 092 935
0807110000	Watermelons, fresh	8 000	48 829	3 343	15 520
0808100000	Apples, fresh	6 594 401	40 623 265	11 423 271	69 054 248
0808300000	Pears, fresh	1 297 233	27 135 663	2 301 868	26 845 313
0809100000	Apricots, fresh	0	2 125	0	3 201
0809290000	Oth cherries, fresh	0	14 457	0	31 892
0809300000	Peaches, including nectarines, fresh	210	142 223	595	302 546
0809401000	Plums, fresh	35 407	145 839	139 906	578 474
0810100000	Strawberries, fresh	5 135	26 796	39 580	187 933
0810200000	Raspberries, blackberries, mulberries,loganberries, fresh	0	2 331	0	15 330
0810300000	Black, white or red currants andgooseberries,fresh	0	1 190	0	3 464
0810400000	Cranberries, bilberries & other fruitsof the genus vaccinium, fresh	1 800	10 918	23 969	97 047
0810500000	Kiwi fruit, fresh	536 739	1 349 825	1 459 354	3 193 793
0810700000	Persimmons, fresh	0	21 260	0	38 616
0810901000	Longans (including mata kucing), fresh	3 499 955	16 249 308	4 887 737	22 353 828
0810902000	Lychees, fresh	40 000	40 000	48 000	48 000
0810903000	Rambutan, fresh	270	270	436	436
0810905000	Jackfruits (cempedak and nangka), fresh	3 500	18 171	1 776	6 039
0810906000	Tamarinds, fresh	28 600	71 900	56 914	143 228
0810909200	Dragon fruit, fresh	1 962 951	4 230 613	1 955 375	4 534 646
0810909900	Other fruit, fresh	878 713	1 715 697	1 673 846	3 475 984
0811100000	Strawberries, uncooked/steamed/boiled,frozen, whether/not add	57	133 877	688	255 239
0811200000	Raspberries,blackberries,mulberries,loganberries,currants,gooseb	0	8 550	0	40 582
0811900000	Other fruit&nuts,uncooked/steamed/boiled,frozen, whether/not a	23 245	70 175	84 456	399 058
0812100000	Cherries, provisionally preserved,not for immediate consumption	0	12 844	0	45 504
0812901000	Strawberries,provisionally preserved,not for immediate consumpt	0	66	0	2 109
0812909000	Oth fruit&nuts,provisionally preserved,not for immediate consum	0	14 873	0	48 002

http://www.bps.go.id

I.3. IMPOR MENURUT KOMODITI / IMPORT BY HS COMMODITY
*****MEI/*MAY* 2016 *****

H S	Uraian Komoditi *Commodity Description*	Berat Bersih / *Net Weight* (Kg) Bulan ini *Current Month*	 Kumulatif *Cum.Jan. to date*	Nilai / *Value C.I.F* (US$) Bulan ini *Current Month*	 Kumulatif *Cum.Jan. to date*
0813100000	Apricots, dried	4 500	9 500	11 250	41 400
0813200000	Prunes, dried	3 640	35 353	9 750	64 161
0813300000	Apples, dried	0	200	0	1 354
0813401000	Longans, dried	4 311	9 569	7 019	13 374
0813402000	Tamarinds, dried	0	21 100	0	47 472
0813409000	Other fruit,oth than heading 08.01 to08.06, dried	43 264	256 919	71 815	399 335
0813502000	Mixture of nuts/dried fruits of whichoth nuts predominate by weig	11 373	11 373	5 481	5 481
0813503000	Mixture of nuts/dried fruits of whichdates predominate by weight	0	8 000	0	8 037
0814000000	Peel of citrus fruit/melons,watermelons,fresh,frzn,dried/provision	0	1 384	0	2 171
0901111000	Arabica WIB/robusta OIB, not roasted,not decaffeinated	6 895 953	16 752 658	11 084 962	28 974 609
0901119000	Coffee oth than Arabica WIB/robusta OIB,not roasted,not decaffei	43 601	303 733	11 636	139 842
0901129000	Coffee oth than Arabica WIB/robusta OIB,not roasted, decaffeinat	0	11	0	363
0901211000	Coffee, roasted, not decaffeinated,unground	23 351	181 943	196 762	1 481 673
0901212000	Coffee, roasted, not decaffeinated,ground	11 969	36 610	100 875	381 082
0901221000	Coffee, roasted, decaffeinated,unground	0	4 542	0	45 463
0901222000	Coffee, roasted, decaffeinated, ground	50	706	1 062	12 636
0901902000	Coffee substitutes containing coffee	0	24	0	1 132
0902101000	Green tea leaves (not fermented), inpackings _ 3 kg	304	2 099	11 966	62 173
0902109000	Green tea, oth than leaves, (notfermented), in packing _ 3 kg	2 737	20 668	39 292	162 730
0902201000	Green tea leaves (not fermented),in packing > 3 kg	451 209	2 012 985	430 159	1 802 375
0902209000	Green tea, oth than leaves (notfermented), in packing > 3 kg	435 947	1 100 683	592 607	1 665 469
0902301000	Black tea (fermented) & partly fermented tea, leaves, in packing _	7 046	31 162	31 435	132 109
0902309000	Black tea (fermented) & partly fermented tea,oth than leaves, in p	5 038	24 876	124 461	801 232
0902401000	Black tea (fermented) & partly fermented tea, leaves, in packing >	134 205	369 800	98 584	282 885
0902409000	Black tea (fermented) & partly permented tea, oth than leaves, in	1 427 127	6 000 160	1 594 403	8 743 239
0904111000	White pepper, neither crushed nor ground	0	60 980	0	336 290
0904112000	Black pepper, neither crushed nor ground	375 000	1 550 120	2 947 016	13 414 440
0904119000	Other pepper, neither crushed nor ground	277	1 091	5 043	12 916
0904121000	White pepper, crushed or ground	740	3 162	13 854	54 973
0904122000	Black pepper, crushed or ground	5 528	11 247	55 766	116 792
0904129000	Other pepper, crushed or ground	1 389	2 986	11 052	22 478
0904211000	Chillies (fruits of the genus Capsicum),dried, neither crushed nor g	2 677 036	9 406 475	3 450 613	11 618 689
0904219000	Oth fruits of genus Capsicum/Pimenta,dried,neither crushed nor g	59 312	179 017	37 077	133 798
0904221000	Chillies (fruits of the genus Capsicum),dried, crushed/ground	234 852	1 211 549	483 581	2 219 171
0904229000	Oth fruits of genus Capsicum/ Pimenta,dried, crushed/ground	170 402	444 234	399 439	863 345
0905200000	Vanilla, crushed or ground	0	21 781	0	27 000
0906110000	Cinnamon (Cinnamomum zeylanicum blume),neither crushed nor	7 320	9 540	10 980	18 084
0906190000	Cinnamon-tree flowers, neither crushednor ground	0	14 100	0	40 533
0906200000	Cinnamon and cinnamon-tree flowers,crushed or ground	577	284 527	7 547	1 036 297
0907100000	Cloves (whole fruit, cloves & stems),neither crushed nor ground	1 653 391	4 371 234	15 058 961	39 522 818
0907200000	Cloves (whole fruit, cloves & stems),crushed or ground	0	55 020	0	359 618
0908110000	Nutmeg, neither crushed nor ground	4 100	29 125	46 150	293 419
0908120000	Nutmeg, crushed or ground	10 000	15 000	102 000	149 500
0908220000	Mace, crushed or ground	1 600	1 600	26 800	26 800
0908310000	Cardamoms, neither crushed nor ground	0	11 590	0	5 213
0908320000	Cardamoms, crushed or ground	0	20	0	383
0909210000	Seeds of coriander, neither crushed norground	2 370 681	9 046 934	1 249 749	5 050 945
0909220000	Seeds of coriander, crushed or ground	0	5 760	0	10 875
0909310000	Seeds of cumin, neither crushed norground	70 597	907 549	102 879	987 510
0909320000	Seeds of cumin, crushed or ground	0	3 440	0	15 872
0909611000	Seeds of anise, neither crushed norground	81 867	419 624	64 206	362 267
0909613000	Seeds of caraway, neither crushed norground	185 108	814 293	207 414	717 138
0909619000	Seeds of fennel or juniper berries,neither crushed nor ground	79 256	315 022	94 542	244 250
0910110000	Ginger, neither crushed nor ground	0	79 250	0	34 650
0910120000	Ginger, crushed or ground	25	13 244	301	49 489
0910300000	Turmeric (curcuma)	10 000	119 800	4 206	162 935
0910911000	Curry	0	13 725	0	44 422
0910919000	Mixtures of spices, other than curry	10 851	14 767	17 457	40 830
0910991000	Thyme; bay leaves	60	785	674	8 555
0910999000	Other spices	52 778	128 604	99 278	232 830
1001190000	Durum wheat, oth than seed	18 763 930	347 460 295	3 846 811	76 199 228
1001991910	Wheat grains without husk,oth than seed, for human consumptior	570 919 357	2 821 275 055	134 471 714	676 394 314
1001991990	Other wheat, oth than seed, for humanconsumption	129 795 398	533 327 284	32 755 635	134 756 710
1001999090	Other wheat, oth than seed, not forhuman consumption	318 163 176	1 087 788 686	57 049 916	207 127 191
1003900000	Barley, oth than seed	134	273	519	921
1004900000	Oats, oth than seed	50 000	187 929	42 364	143 592
1005100000	Maize (corn), seed	4 292	304 453	33 479	328 331
1005901000	Popcorn, oth than seed	125 717	1 660 893	64 087	1 114 353
1005909000	Oth maize (corn), oth than seeds	41 374 350	778 782 894	8 398 063	153 308 560
1006101000	Rice in the husk (paddy or rough),suitable for sowing	251 500	822 221	804 800	2 395 714
1006209000	Husked (brown) rice, other than ofThai Hom Mali rice	0	21 000	0	27 930

I.3. IMPOR MENURUT KOMODITI / IMPORT BY HS COMMODITY
*****MEI/*MAY* 2016 *****

H S	Uraian Komoditi *Commodity Description*	Berat Bersih / *Net Weight* (Kg) Bulan ini *Current Month*	 Kumulatif *Cum.Jan. to date*	Nilai / *Value C.I.F* (US$) Bulan ini *Current Month*	 Kumulatif *Cum.Jan. to date*
1006303000	Glutinous rice, semi-milled or whollymilled, whether/not polished,	0	1 150 000	0	450 876
1006309100	Oth semi-milled or wholly milled rice,whether/not polished/glazed	100 640	106 140	62 317	65 016
1006309900	Oth semi/wholly milled rice, whether/notpolished/glazed, oth than	9 600 000	993 200 000	3 820 800	400 157 224
1006409000	Broken rice, oth than for animal feed	18 995 000	52 220 000	8 115 545	25 989 711
1007900000	Grain sorghum, oth than seed	2 062 913	3 328 192	414 589	682 144
1008100000	Buckwheat	0	331 518	0	116 031
1008290000	Millet, oth than seed	3 636 615	12 512 303	1 160 524	4 098 141
1008300000	Canary seeds	2 633 950	8 557 825	1 492 506	4 999 181
1008500000	Quinoa (Chenopodium quinoa)	2 500	8 893	9 025	36 667
1008900000	Other cereals	201 096	901 763	88 196	501 635
1101001010	Wheat flour fortified	6 875 351	35 713 074	1 784 291	10 276 376
1101001090	Wheat flour not fortified	12 862 515	40 462 026	3 810 138	12 237 224
1101002000	Meslin flour	0	2	0	196
1102200000	Maize(corn) flour	1 179	4 232	1 784	5 122
1102901000	Rice flour	1 071	2 671	4 190	5 790
1102902000	Rye flour	0	144	0	660
1102909000	Oth cereal flours, oth than wheat/meslin/maize/rice/rye flour	30 657	64 666	17 008	33 966
1103112000	Groats & meals of wheat,durum/hard wheat semolina	3 000	3 310	3 603	4 034
1103119000	Groats & meals of wheat, oth durum/hardwheat semolina	7 417	20 162	7 431	25 994
1103130000	Groats & meals of maize/corn	95 000	322 033	47 710	113 673
1104120000	Cereal grains of oats, rolled or flakedgrains	879 415	2 591 924	603 964	1 770 331
1104220000	Cereal grains of oats,hulled,peraled,sliced /kibbled	4 250	11 900	5 313	14 876
1104230000	Cereal grains of maize (corn), hulled,peraled, sliced/kibbled	18 000	90 000	15 600	78 960
1104292000	Cereal grains of barley,hulled,peraled,sliced/kibbled	0	37 964	0	20 210
1104299000	Cereal grains of oth cereals, hulled,peraled, sliced/kibbled	0	163	0	742
1104300000	Germ of cereals, whole, rolled, flaked/ground	0	325	0	339
1105100000	Flour, meal & powder of potatoes	64 936	286 735	97 024	369 728
1105200000	Flakes, granules & pellets of potatoes	606 100	3 568 695	754 265	4 573 299
1106100000	Flour,meal & powder of dried leguminousvegetbls of head 07.13	0	20 000	0	7 000
1106201000	Flour,meal & powder of manioc/cassava	60	60	819	819
1106202900	Flour & powder of sago	10 000	30 000	11 887	37 552
1106209000	Flour,meal & powder of roots/tuber head07.14, oth than manioc(	0	100	0	760
1106300000	Flour,meal & powder of edible fruits andnuts of prod.chap.8	8 809	63 119	65 419	389 988
1107100000	Malt,not roasted	1 800 950	12 784 873	836 319	5 870 811
1107200000	Malt,roasted	20 000	296 158	16 157	167 909
1108110000	Wheat starch	3 362 000	8 441 500	1 220 538	3 135 403
1108120000	Maize(corn) starch	8 509 855	86 367 168	3 141 539	31 430 431
1108130000	Potato starch	1 193 000	5 823 500	831 875	3 971 834
1108140000	Manioc(cassava) starch	56 400 233	376 469 586	21 165 069	139 536 039
1108191000	Sago starch	22 500	22 530	11 330	11 763
1108199000	Other starches (oth than wheat,maize,potato, manioc & sago)	0	23 510	0	38 817
1108200000	Inulin	647 640	3 377 157	1 544 755	7 933 015
1109000000	Wheat gluten, whether or not dried	273 250	1 886 500	280 508	1 316 317
1201900000	Soya beans, oth than seed, whether ornot broken	292 862 015	1 060 171 154	118 296 600	423 616 034
1202410000	Oth than seed of ground-nut,not roasted/ othwise cooked,in shell	3 890 810	27 944 806	4 038 778	27 944 185
1202420000	Oth than seed of ground-nut,not roasted/cooked,shelled,whether	11 149 048	56 325 746	11 455 590	58 758 737
1203000000	Copra	44 130	210 030	25 577	78 061
1204000000	Linseed, whether or not broken.	0	44 209	0	119 105
1205100000	Low erucic acid rape/colza seeds whether or not broken	190 200	391 450	99 911	207 882
1205900000	Not low erucic acid rape or colza seedswhether or not broken	164 290	686 517	77 013	352 597
1206000000	Sunflower seeds, whether or not broken	1 113 587	7 639 798	791 016	5 273 123
1207210000	Cotton seeds, seed, whether/not broken	0	56 878	0	67 735
1207290000	Cotton seeds, oth than seed, whether/or not broken	19 027	38 027	24 560	49 925
1207401000	Sesamum seeds, whether or not broken,edible	438 169	2 541 342	328 951	1 686 388
1207409000	Sesamum seeds, whether or not broken,not edible	689 015	2 572 338	428 983	1 586 638
1207500000	Mustard seeds,whether or not broken	0	250	0	564
1207700000	Melon seeds,whether or not broken	0	6	0	806
1207999000	Other oil seeds & oleaginous fruits,whether or not broken	164 239	1 604 769	183 712	1 084 037
1208100000	Flours and meals of soya beans	125 380	1 042 959	486 088	3 141 516
1208900000	Flours&meals of oth oil seed/oleaginousfruits oth than mustard	0	625	0	2 629
1209299000	Other seed of forage plants, of a kindused for sowing	0	215	0	27 190
1209919000	Other vegetable seeds, other than onion seeds, of a kind used for	32 959	89 562	636 321	3 520 854
1209999000	Other seed, fruit, and spores, of a kindused for sowing	5 500	57 017	9 090	94 446
1210200000	Hop cones,ground,powdered or in the form of pellets; lupulin	0	34 550	0	412 266
1211201000	Ginseng roots,cut, crushed/powdered form,fresh/dried	0	550	0	14 275
1211209000	Ginseng roots, not in cut or crushed orpowdered form, fresh/dried	55 844	216 501	118 363	454 528
1211901300	Rauwolfia serpentina roots,for pharmacy,in cut/crushed/powdere	265 099	1 248 910	580 375	2 801 741
1211901900	Other plants & parts of plants, in otherforms, for pharmacy	0	3 000	0	25 785
1211909100	Pyrethrum, in cut,crushed/powdered form,fresh/dried	5	84	139	1 318
1211909200	Pyrethrum, in other form, fresh/dried	0	19 000	0	13 300
1211909400	Sandalwood, fresh/dried	0	1 650	0	701

https://www.bps.go.id

I.3. IMPOR MENURUT KOMODITI / IMPORT BY HS COMMODITY
*****MEI/*MAY* 2016 *****

H S	Uraian Komoditi *Commodity Description*	Berat Bersih / *Net Weight* (Kg) Bulan ini *Current Month*	 Kumulatif *Cum.Jan. to date*	Nilai / *Value C.I.F* (US$) Bulan ini *Current Month*	 Kumulatif *Cum.Jan. to date*
1211909500	Agarwood (gaharu) chips, fresh/dried	0	4 017	0	5 882
1211909600	Liquorice roots, fresh/dried	11 000	54 235	19 965	182 664
1211909800	Oth plants&parts of plants, not forpharmacy, in cut,crushed/powd	28 455	122 914	165 197	684 939
1211909900	Oth plants&parts of plants, not forpharmacy, not cut,crushed/pow	32 985	285 621	55 212	353 977
1212212000	Gracilaria lichenoides,fresh,chilled,frozen,dried, for human consun	0	1 221	0	37 076
1212219000	Other seaweed & algae, fresh, chilled,frozen,dried, for human con	869	27 979	12 712	179 326
1212291100	Seaweeds & oth algae,fresh,chilled/dried of a kind used in pharma	0	631	0	2 640
1212292000	Seaweeds & oth algae,fresh,chilled/dried for oth,not for human cc	14 138	16 939	173 276	224 064
1212293000	Seaweeds & oth algae,frozen, not forhuman consumption	0	600	0	6 533
1212920000	Locust bean(carob),fresh,chilled,frozen/dried, whether/not ground	22 500	135 000	17 137	93 441
1212990000	Other vegetable product, for humanconsumption, n.e.s or include	57 744	187 260	59 420	159 245
1213000000	Cereal straw &husks,unprepared,whether/not chopped,ground,pr	0	300	0	2 100
1214900000	Other forage products,whether/not in forof pellets,oth than lucern	315 199	1 492 908	107 071	452 158
1301200000	Gum arabic	59 745	281 943	196 189	1 108 711
1301901000	Gum benjamin	310	310	4 966	4 966
1301902000	Gum damar	250	61 491	3 125	57 549
1301904000	Lac	12 000	12 460	11 760	23 547
1301909000	Other natural gum and resin	13 238	37 617	409 186	1 133 606
1302119000	Saps and extracts of other opium,whether or not modified	5 000	10 000	15 000	30 000
1302120000	Saps and extracts of liquorice, whetheror not modified	11 091	104 973	139 082	978 410
1302130000	Saps and extracts of hops,whether or not modified	209	8 334	7 535	395 548
1302192000	Extracts and tinctures of cannabis	0	17	0	2 755
1302193000	Other medicinal extracts derived fromvegetable products, whethe	30 071	113 800	1 220 309	6 096 806
1302194000	Vegetable saps&extracts of pyrethrum/ofthe root of plants contai	0	62	0	7 606
1302195000	Japan (or chinese) lacquer (naturallacquer)	0	180	0	648
1302199000	Other vegetable saps and extracts	140 525	415 439	1 585 101	5 656 524
1302200000	Pectic substances, pectinates & pectates	31 784	125 580	552 879	1 966 093
1302310000	Agar-agar	1 964	42 465	3 739	62 429
1302320000	Mucilages&thickeners, whether/not modif,derived from locust be	293 000	1 454 318	843 000	4 491 191
1302391010	Carageenan in powder form	69 100	204 000	708 825	1 935 631
1302391090	Carageenan not in powder form	21	58 321	5 523	258 369
1302399000	Oth mucilages & thickeners, whether/notmodified,derived from ve	216 862	736 501	2 173 283	7 347 546
1401100000	Bamboos used primarily for plaiting,cleaned, bleached/dyed	122 558	228 940	76 657	171 417
1401900000	Oth vegetable material used for plaiting,oth than bamboos&rattar	0	5 892	0	10 234
1404902090	Oth vegetable products of a kind usedin tanning/dyeing, oth than	0	10 200	0	17 393
1404909000	Oth vegetable prodcts not used primarilyin tanning/dyeing, nes	28 178	74 122	30 366	76 909
1504109000	Oth than solid fracts of fish-liver oilswhet/not refined,not chemica	15 200	170 745	27 816	252 134
1504201000	Solid fraction of fats&oil fish oth thanliver oils, not chemically moc	16 492	206 658	403 774	3 290 964
1504209000	Oth than solid fract of fats&oils fishoth than liver oils,not chemical	15 661	1 317 258	25 533	1 589 453
1505001000	Lanolin	3 270	20 970	41 634	175 294
1505009000	Wool grease & fatty substance derivedtherefrom, oth than lanolin	500	1 034	7 440	18 440
1506000000	Oth animal fats&oils&their fractions wht/not refined, not chemica	21 840	30 840	26 646	47 931
1507100000	Crude oil of soya bean, whether/notrefined, whether/not degumn	3 375	4 204	7 560	9 634
1507901000	Fraction of unrefined soya-bean oil,not chemically modified	388 420	2 147 560	380 087	2 151 711
1507909000	Fraction of refined soya-bean oil,not chemically modified	1 843 767	8 507 453	1 881 640	8 527 196
1508909000	Fraction of refined ground-nut oil, whet/not refined,not chemicall	0	105	0	589
1509101000	Virgin olive oil,packing of net weight_30 kg, not chemically modifie	259 342	991 065	1 143 906	4 172 975
1509109000	Virgin olive oil,packing of net weight>30 kg,not chemically modifie	386	93 361	3 145	227 774
1509901100	Fraction of unrefined olive oil,packingof net weight _30 kg	1 832	7 487	8 650	32 241
1509901900	Fraction of unrefined olive oil,packingof net weight >30 kg	0	30 380	0	127 448
1509909100	Fraction of refined olive oil,in packingof net weight _30 kg	0	746	0	2 945
1509909900	Fraction of refined olive oil,in packingof net weight >30 kg	11 200	91 547	63 750	471 776
1510002000	Fractions of unrefined oil, solely fromolives,whet/not refined,not c	50	300	423	2 495
1510009000	Fractions of refined oil, solely fromolives,whet/not refined,not che	69 492	130 921	179 101	334 458
1511100000	Crude palm oil	0	2	0	17
1511901900	Unsolid fractions of unrefined palm oil,not chemically modified	0	720	0	1 094
1511909110	Solid fractions of refined palm oil,packing of a net weight_20kg	0	5 617	0	19 872
1511909190	Solid fractions of refined palm oil,packing of a net weight>20kg	54	15 254	115	21 015
1511909200	Unsolid fractions of refined palm oil,packing net weight_20kg	0	1 000	0	1 400
1511909900	Unsolid fractions of refined palm oil,packing net weight>20kg	0	20 412	0	20 063
1512110000	Crude oil of sunflower seed/safflower	0	480	0	1 654
1512191000	Fractions of unrefined sunflower-seed/safflower oil	0	26 320	0	45 232
1512199000	Fractions of refined sunflower-seed/safflower oil	694 154	2 370 722	839 633	2 995 951
1512299000	Fractions of refined cotton seed oil	705	1 813	14 178	23 737
1513191000	Fractions of unrefined coconut oil, notchemically modified	6	20 006	239	20 037
1513199000	Fractions of refined coconut oil, notchemically modified	1 951	93 230	8 713	257 797
1514199000	Fraction of refined low erucic acidrape/colza oil	1 019 849	5 374 012	1 123 029	5 774 915
1514911000	Crude oil of not low erucic acid otherrape/colza	0	364	0	920
1514999100	Fractions of refined oth rape/colza oil	0	556 801	0	591 865
1514999900	Fractions of refined mustard oil	0	34 704	0	49 615
1515190000	Fractions of linseed oil, whether/notrefined, not chemically modifi	157 710	834 095	170 822	959 781

I.3. IMPOR MENURUT KOMODITI / IMPORT BY HS COMMODITY
*****MEI/*MAY* 2016 *****

H S	Uraian Komoditi *Commodity Description*	Berat Bersih / *Net Weight* (Kg) Bulan ini *Current Month*	 Kumulatif *Cum.Jan. to date*	Nilai / *Value C.I.F* (US$) Bulan ini *Current Month*	 Kumulatif *Cum.Jan. to date*
1515210000	Crude oil of maize (corn)	12 293	22 827	19 343	35 339
1515291900	Unsolid fraction of unrefined maize(corn) oil	11 296	11 296	11 750	11 750
1515299100	Solid fraction of refined maize (corn)oil	30 720	30 720	44 851	44 851
1515299900	Unsolid fraction of refined maize (corn)oil	318 217	1 240 659	429 271	1 748 602
1515301000	Crude oil of castor	0	49 751	0	110 080
1515309000	Fractions of castor oil, whether/notrefined, not chemically modifie	443 723	1 285 614	562 359	1 791 691
1515501000	Crude oil of sesame	0	410	0	3 592
1515502000	Fraction of unrefined sesame oil, not chemically modified	1 131	2 283	6 111	13 333
1515509000	Fraction of refined sesame oil, not chemically modified	63 334	342 674	262 493	1 368 378
1515901100	Crude oil of tengkawang	0	1 075	0	22 639
1515901900	Fractions of refined tengkawang oil,not chemically modified	1	38 145	54	147 655
1515902100	Crude oil of tung	0	91 200	0	232 104
1515902900	Fractions of refined tung oil, notchemically modified	1 334	3 051	7 526	16 879
1515903900	Fractions of refined jojoba oil, notchemically modified	180	1 353	3 473	27 201
1515909100	Crude oil of other fixed vegetable oils	0	126 800	0	81 245
1515909900	Fractions of refined other fixedvegetable oils, oth fixed vegetable f	19 142	67 310	122 070	600 671
1516101000	Animal fats & oils & their fractions,inpacking net weight _10 kg	21 000	21 528	23 355	28 247
1516109000	Animal fats & oils & their fractions,inpacking net weight<10 kg	0	15 050	0	40 011
1516201100	Re-esterified fats & oils of soya bean & its fraction	55 980	135 494	144 484	367 023
1516201200	Re-esterified fats & oils of crude palmoil and its fraction	224 800	960 877	367 920	1 432 108
1516201300	Re-esterified fats&oils of palm oil,oththan crude and its fraction	56 642	240 712	102 703	458 759
1516201400	Re-esterified fats & oils of coconut and its fraction	0	113	0	4 979
1516201600	Re-esterified fats & oils of palm kernel & its fraction,RBD	216	418	940	1 223
1516201800	Re-esterified fats & oils of linseed &its fraction	0	590	0	5 528
1516201900	Re-esterified fats&oils of oth vegetable fat&oils, and its fraction	1 815	5 106	11 076	39 135
1516202110	Hydrogenated fats in flakes of palm oil	25 435	55 361	18 749	53 873
1516202150	Hydrogenated fats in flakes of palmkernel olein	198 280	1 805 120	208 195	1 819 774
1516202170	Hydrogenated fats in flakes of coconuts	43	43	202	202
1516202190	Hydrogenated fats in flakes of ground-nut, soya beans	37 500	96 100	120 508	317 442
1516202300	Hydrogenated fats in flakes of olives	0	32	0	324
1516202900	Hydrogenated fats in flakes of othervegetable fats & oils	166 969	633 956	243 444	979 191
1516205200	Palm stearin, w/ iodine value _ 48, RBD	5 250	32 050	15 750	95 700
1516205900	Oth palm stearin with iodine value _ 48	0	20	0	8
1516209300	Other fat & oils of olives and theirfractions	12 140	14 629	81 510	125 272
1516209400	Other fat & oils of soya beansand their fractions	10	400	21	2 310
1516209500	Hydrogenated castor oil (opal wax)	362	3 609	9 285	29 657
1516209600	Refined, bleached and deodorised (RBD)palm kernel stearin only	13 200	26 400	24 463	47 984
1516209700	Hydrogenated & RBD palm kernel stearinor olein	179 570	741 070	287 918	917 933
1516209800	Oth fat & oils of ground-nuts, palm oilor coconuts and their fractio	11 500	77 760	26 846	155 345
1516209900	Oth vegetable fats and oils and theirfractions	541 985	3 097 676	817 682	4 547 804
1517100000	Margarine,excl. liquid margarine	333 063	1 559 775	496 654	2 215 439
1517901000	Imitation ghee	0	206	0	3 252
1517902000	Liquid margarine	0	40 995	0	84 432
1517903000	Margarine of a kind use as mouldrelease preparations	0	7	0	212
1517904300	Shortening	99 124	756 487	223 617	1 123 970
1517905000	Solid mixtures or prep of vegetable fats or oils or of their fractions	100 238	466 956	159 277	693 018
1517906200	Liquid mixtures or prep of crude palmoil predominates	290 700	978 900	597 906	1 932 570
1517906300	Liquid mixtures or prep of oth palm oilpredominates,packng net w	12 000	36 975	21 240	63 615
1517906400	Liquid mixtures or prep of oth palm oilpredominates,packng net w	21 600	21 600	71 496	71 496
1517906700	Liquid mixtures or prep of soya-beanoil predominates	0	14 572	0	38 753
1517906900	Liquid mixtures or prep of oth vegetablefats/oil predominates	26 016	128 830	30 031	287 429
1517909000	Oth edible mixtures or prep of animal or vegetable fats or oils	242 212	2 115 286	809 295	8 851 424
1518001200	Animal fats&oils,boiled,dehydrated,oxidasd,sulphurisd,blown,poly	56	13 015	3 936	107 685
1518001400	Ground-nut,soya-bean, palm/coconut oilboiled,dehydrated,oxidas	521 600	1 691 066	589 168	2 011 671
1518001500	Linseed oil&its fract,boiled, oxidised,dehydrated,sulphurised,blow	0	25 650	0	29 593
1518001600	Olive oil&its fract, boiled, oxidised,dehydrated,sulphurised,blown,	0	14 114	0	60 187
1518001900	Oth vegetbl fat&oils&their fract,boiled,dehydrate,sulphurise,blow	68 786	448 210	207 684	630 773
1518002000	Inedible mixtures/preparation of animalfats/oils or of different fat	950	343 775	5 225	363 513
1518003600	Inedible mixtures/preparations of soya-beans/coconuts fats/oils/c	148 018	910 618	161 285	926 605
1518003900	Inedible mixtures/preparations of othervegetable fats/oils/of diffe	35 515	189 050	195 756	803 670
1518006000	Inedible mixture/preparations of animal/vegetable fats/oils/of the	5 310	57 820	24 584	126 226
1520009000	Glycerol waters & glycerol lyes	564	1 275	1 402	12 280
1521100000	Vegetable waxes(oth.than triglycerides)whether or not refined or	2 136	77 032	32 929	868 826
1521901000	Beeswax & oth insect waxes,whether/ notrefined or colored	1 023	2 043	2 103	18 117
1522009000	Residues resulting from the treatment offatty substan or animal/v	0	100	0	4 530
1601001000	Sausags&smilar prdct of meat,meat offal/blood,prepare of it,in air	263 970	1 412 954	527 152	2 768 109
1601009000	Sausags&smilar prdct of meat,meat offal/blood, not in airtight cor	42 780	1 975 449	77 451	4 059 442
1602109000	Homogenised preparation of meat, offal/blood,not cont pork,not i	0	203	0	2 697
1602329000	Oth prepared/preserved meat, offal/bloodof fowls of species gallu	0	23 786	0	116 199
1602390000	Oth prepared/preserved meat,offal/bloodof oth poultry of head 0	59 033	348 824	114 225	625 629
1602419000	Hams & cuts thereof of swine,not inairtight containers	0	435	0	9 174

http://www.bps.go.id

I.3. IMPOR MENURUT KOMODITI / IMPORT BY HS COMMODITY
*****MEI/*MAY* 2016 *****

H S	Uraian Komoditi *Commodity Description*	Berat Bersih / *Net Weight* (Kg) Bulan ini *Current Month*	 Kumulatif *Cum.Jan. to date*	Nilai / *Value C.I.F* (US$) Bulan ini *Current Month*	 Kumulatif *Cum.Jan. to date*
1602491100	Luncheon meat of swine, in airtightcontainers	0	28 224	0	95 949
1602499900	Oth prepared meat,meat offal/blood ofswine,not in airtight contai	8 907	83 451	14 514	142 015
1602500000	Oth prepared/preserved meat, offal/blood of bovine animals	41 126	829 570	182 474	3 722 812
1603009000	Extracts&juices of oth meat,fish/crusta,molluscs/aquatic invertebr	19 350	24 486	90 715	193 429
1604111000	Salmon, whole/in pieces, not in minced,in airtight containers	1 993	6 211	5 268	17 814
1604119000	Salmon, whole/in pieces, not in minced,not in airtight containers	4 027	21 353	5 510	34 038
1604121000	Herrings, whole/in pieces,not in minced,in airtight containers	0	2 157	0	4 824
1604131100	Sardines, whole/in pieces,not in minced,in airtight containers	6 895	40 270	28 080	163 565
1604131900	Sardines, whole/in pieces,not in minced,not in airtight containers	0	35 783	0	41 664
1604141100	Tunas,whole/in pieces, not in minced,in airtight container	20 967	122 720	111 468	524 703
1604151000	Mackerel, whole/in pieces,not in minced, in airtight containers	78 712	143 887	153 308	402 040
1604159000	Mackerel, whole/in pieces,not in minced, not in airtight containers	69 923	344 154	92 006	312 255
1604161000	Anchovies, whole/in pieces,not in minced, in airtight containers	0	2 216	0	2 836
1604179000	Eel,whole/in pieces,not in minced, notin airtight containers	0	8 500	0	158 230
1604199000	Oth fish,whole/in pieces, not in minced, not in airtight containers	0	885	0	571
1604201900	Sharks fins, ready for immediateconsumption,not in airtight contai	0	300	0	5 700
1604202900	Fish sausages,not in airtight containers	2 307	21 838	3 283	24 905
1604209310	Fish & shrimp ball, frozen, boiled orsteamed	153 352	1 243 685	312 557	2 535 909
1604209390	Oth frozen minced fish, boiled/steamed	61 746	472 248	118 546	951 994
1604209900	Other prepared/preserved fish, not inairtight containers	90 033	495 845	241 105	1 439 757
1604310000	Caviar	38	74	16 574	32 538
1604320000	Caviar subtitutes prepared from fish egg	474	5 051	325	2 623
1605109000	Crabs,prepared,not in airtight container	43 668	179 720	747 027	1 053 842
1605219020	Shrimp breaded,not in airtight container	2 626	25 822	20 526	174 779
1605219090	Other prepared shrimps&prawns, not inairtight containers	0	77	0	130
1605299090	Other prepared shrimps&prawn,in airtightcontainers	2 710	15 379	3 602	25 057
1605400000	Oth crustaceans, prepared/preserved	0	4 444	0	66 246
1605510000	Oysters,prepared/preserved	0	570	0	729
1605520000	Scallops,incld queen scallops, prepared/preserved	0	4 348	0	3 619
1605540000	Cuttle fish & squid, prepared/preserved	280	7 395	1 007	22 540
1605550000	Octopus, prepared/preserved	0	20 269	0	15 043
1605560000	Clams, cockles & arkshells, prepared/preserved	0	2 315	0	11 684
1605620000	Sea urchins, prepared/preserved	0	4	0	3
1605630000	Jellyfish, prepared/preserved	569	1 224	390	887
1605690000	Oth aquatic invertebrates, prepared/preserved	64 444	265 274	85 254	375 179
1701140000	Oth cane sugar, raw, not added flavour/colour	422 777 394	1 705 113 148	152 310 418	616 002 494
1701991100	Refined sugar,white	2 501 464	20 663 934	1 379 140	9 087 006
1701991900	Refined sugar, oth thanwhite	100 000	100 000	51 450	51 450
1701999000	Chemically pure sucrose, in solid form	1 828 420	3 678 420	714 251	1 425 379
1702110000	Lactose & lactose syrup,lactose_99%, asanhydrous lactose,calculat	2 249 378	10 804 097	1 943 482	9 691 029
1702190000	Lactose & lactose syrup,lactose<99%	440 791	1 845 100	608 411	2 330 661
1702200000	Maple sugar & maple syrup	1 976	7 534	4 508	35 012
1702301000	Glucose,no fructose or in dry state w/fructose<20%	8 076 192	39 748 242	4 083 854	19 439 912
1702302000	Glucose syrup,no fructose / in dry statew/ fructose<20%	9 103 870	38 905 130	3 296 369	14 918 509
1702400000	Glucose & glucose syrup, containing 20%_fructose< 50%,excl inver	266 750	3 906 760	197 280	2 996 672
1702500000	Chemically pure fructose	626 009	2 561 294	707 911	2 828 060
1702601000	Fructose,in dry state w/ fructose>50%excl invert sugar	80 677	371 077	123 274	553 093
1702602000	Fructose syrup,in dry state w/ fructose>50%, excl invert sugar	8 661 499	37 191 545	3 822 957	16 601 978
1702901100	Chemically pure maltose,in dry statew/ fructose 50%	1 904 026	5 524 904	877 954	2 821 730
1702901900	Maltose syrup,in dry state w/ fructose50%	2 379 225	12 106 830	1 156 210	5 998 961
1702902000	Artificial honey,whether/not mixed withnatural honey,in dry w/ fr	67 754	287 479	248 051	1 137 817
1702903000	Flavoured/colourd sugars (excl maltose),fructose 50%	13 646	56 856	69 855	214 442
1702904000	Caramel,fructose 50%	555 066	2 812 302	621 705	3 204 719
1702909100	Syrup of sugar, in dry state w/ fructose50%	22 260	146 177	37 142	293 407
1702909900	Other sugar,incl invert sugar and sugarsyrup blends, in dry w/ fruc	1 751 970	7 465 405	1 592 181	6 622 622
1703101000	Cane molases,added flavour/colour matter	5	5	27	27
1703109000	Cane molases,not added flavour/colour	583	1 064	4 058	6 986
1703901000	Oth molasses result from extract/refineof sugar,add flavour/colou	290	4 233	20 701	122 177
1703909000	Oth molasses result from extract/refineof sugar,not add flavour/c	16 525 000	25 365 000	2 730 188	4 452 438
1704100000	Chewing gum,whether/not sugar-coated	57 725	302 109	69 424	578 625
1704901000	Medicated pastilles & drops	9 006	33 726	96 519	303 852
1704902000	White chocolate, not containing cocoa	29 524	124 745	229 521	784 050
1704909100	Oth sugar confectionery,not cont.cocoa,soft,cont gelatin	779 585	2 642 351	1 794 450	6 101 101
1704909900	Oth sugar confectionery,not cont.cocoa,oth soft,cont gelatin	916 074	4 642 763	1 786 744	9 770 422
1801000000	Cocoa beans,whole/broken,raw/roasted	3 838 444	15 048 763	12 648 834	48 621 896
1803100000	Cocoa paste,not defatted	35 240	90 370	175 236	452 752
1803200000	Cocoa paste,wholly/partly defatted	539 250	1 139 250	1 209 310	2 739 810
1804000000	Cocoa butter,fat & oil	95 859	420 787	607 805	2 748 982
1805000000	Cocoa powder,not containing add sugar or other sweetening matt	1 513 289	6 862 657	4 405 719	18 853 727
1806100000	Cocoa powder,containing add sugar or oth sweetening matter	33 505	202 949	132 656	779 673
1806201000	Chocolate confectionary in blocks, slab/bars,weight>2kg	179 798	1 195 839	638 060	4 416 933

http://www.bps.go.id

I.3. IMPOR MENURUT KOMODITI / IMPORT BY HS COMMODITY
*****MEI/*MAY* 2016 *****

H S	Uraian Komoditi *Commodity Description*	Berat Bersih / *Net Weight* (Kg) Bulan ini *Current Month*	 Kumulatif *Cum.Jan. to date*	Nilai / *Value C.I.F* (US$) Bulan ini *Current Month*	 Kumulatif *Cum.Jan. to date*
1806209000	Other chocolate, liquid,paste,granular/oth bulk form,packing>2kg	208 427	709 614	342 325	1 305 165
1806311000	Filled chocolate confectionary in blocks,slabs,bars,weight_2kg	83 717	365 923	479 926	2 157 721
1806319000	Other chocolate,in blocks,slabs,bars,filled,weight_2kg	4 720	21 065	55 175	250 573
1806321000	Chocolate confectionary in blocks,slabsbars,not filled,weight_2kg	105 473	428 911	552 474	2 204 234
1806329000	Other chocolate,in blocks,slabs,bars,not filled,weight_2kg	97 742	1 060 847	54 478	344 718
1806901000	Chocolate confectionary in tablets orpastilles	150 493	245 626	846 535	1 423 657
1806903000	Food preparations of flour,meal,starch,malt extract, cont 40%_coc	1 928	3 719	9 150	17 668
1806909000	Oth chocolate and food preparation contcocoa	1 038 917	4 256 055	7 023 470	25 815 833
1901101000	Preparations for infant use of maltextract, for retail sale	31 395	113 748	80 288	289 854
1901102000	Preparations for infant use of goods ofhead 04.01-04.04, for retail	327 383	849 774	2 562 098	7 201 667
1901103000	Preparations for infant use of soya bean powder, for retail sale	189 736	1 601 585	409 186	3 858 441
1901109100	Medical foods, preparations for infantuse, for retail sale	279 481	1 201 793	855 637	3 687 229
1901109900	Oth preparations for infant use,w/ cocoa<40%, for retail sale	84 771	459 505	295 796	1 581 060
1901201000	Mixes & doughs of flour, groats, meal,starch/malt extract, not con	121 011	599 513	351 074	1 862 666
1901202000	Mixes & doughs of flour, groats, meal,starch/malt extract, contain	8 200	28 372	14 737	57 117
1901203000	Oth mixes and doughs for prep. ofbakers wares, not containing co	125 928	743 204	305 148	1 659 183
1901204000	Oth mixes and doughs for prep. ofbakers wares, containing cocoa	5	76 520	121	132 179
1901901900	Oth than medical foods for infantnot put up for retail sale	96 000	96 000	350 400	350 400
1901902000	Malt extract	1 565 057	7 317 844	2 451 102	11 374 536
1901903100	Filled milk, of goods of heading04.01 to 04.04	121 464	821 612	161 026	2 071 207
1901903900	Oth of goods of heading 04.01 t0 04.04	801 396	2 854 136	4 138 509	13 821 558
1901904100	Oth soya based preparation, in powderform	4 310	56 584	11 594	494 971
1901904900	Oth soya based preparations, in otherform	6 827	52 955	32 460	120 685
1901909100	Oth soya based preparation Medical foods	0	2 666	0	41 727
1901909990	Oth than kerupuk of shrimps	340 966	4 317 742	1 945 807	17 068 328
1902110000	Uncooked pasta, not stuffed/otherwiseprepared, containing eggs	20 498	266 104	24 545	304 336
1902192000	Uncooked pasta,not stuffed/otw prep.notcont.eggs,rice vermicelli	91 986	188 432	120 071	249 472
1902193000	Uncooked pasta,not stuffed/otw prep.notcont. eggs, transparent v	92 895	183 509	108 605	268 399
1902194000	Uncooked pasta, not stuffed/otherwiseprepared, not containing e	2 918	59 991	12 070	79 301
1902199000	Uncooked pasta, not stuffed/otherwiseprepared, not containing e	166 318	1 105 585	203 117	1 353 779
1902209000	Stuffed pasta w/o meat/meat offal,fish,crustac/mollsc,wthr/not co	368	840	1 474	3 603
1902302000	Oth pasta, instant rice vermicelli	8 940	18 285	31 051	66 517
1902303000	Oth pasta, transparant vermicelli	702 585	2 354 576	766 256	2 620 320
1902304000	Oth pasta, oth instant noodles	224 771	842 603	721 523	2 862 523
1902309000	Oth pasta,not instant rice vermicelli,transp vermicelli,oth instant n	106 741	360 108	217 803	707 667
1902400000	Couscous	0	4 951	0	10 998
1903000000	Tapioca&substitutes thf prep fr starch,in flake,grain,pearl,sifting/ s	22 089	526 429	57 694	359 989
1904101000	Prep food obtain by the swell/roastingof cereals/cereal products, c	325 532	1 849 760	825 375	4 691 254
1904109000	Prep food obtain by the swell/roastingof cereal/cereal product,no	211 376	828 624	685 376	2 702 113
1904201000	Prepared foods obtained from unroastedcereal flakes	2 952	238 264	9 396	680 818
1904209000	Prep food obtain fr mixture f unroastedcereal flake and roast cer f	26 177	67 927	62 335	186 006
1904901000	Rice preparations, includingpre-cooked rice	55 945	105 751	51 821	209 422
1904909000	Oth prepared foods obtainedof cereals or cereal products	202 033	447 305	432 685	934 829
1905100000	Crispbread	14 564	60 270	28 988	115 271
1905200000	Gingerbread and the like	0	47	0	1 082
1905311000	Sweet biscuits not containing cocoa	602 836	2 573 153	1 462 830	6 325 644
1905312000	Sweet biscuits containing cocoa	182 601	894 385	733 495	3 810 906
1905320000	Waffles and wafers	680 086	1 841 858	1 916 358	5 892 856
1905401010	Rusk,toastd bread & sim toasted product,bread crumb nosugar,ho	179 939	768 449	247 155	1 118 173
1905401090	Rusk,toastd bread & sim toasted product,not bread crumb nosuga	500	500	760	760
1905409000	Rusk,toastd bread & sim toasted product,bread crumb w/ sugar,h	63 658	307 944	211 184	1 077 557
1905901000	Unsweetened teething biscuits	2 982	2 982	24 212	24 212
1905902000	Other unsweetened biscuits	0	13 863	0	80 479
1905903000	Cakes	478 959	1 324 434	1 177 649	3 060 385
1905904000	Pastries	13 842	134 926	11 545	195 475
1905907000	Communion wafers, sealing wafers,rice paper and similar products	0	19 515	0	33 768
1905908000	Other crisp savoury food products	190 559	1 016 426	725 604	4 052 163
1905909000	Other baker wares	394 126	2 110 102	1 054 598	4 740 327
2001100000	Cucumbers and gherkins,prepared orpre served by vinegar or acet	587	23 708	2 694	39 898
2001901000	Onions, prepared/preserved byvinegar or acetic acid	0	4 899	0	14 170
2001909000	Oth vegetable,fruit,nuts,edible part ofplant prep/presv by vinegar/	49 387	200 502	147 629	462 814
2002101000	Tomatoe,cooked otw than by steam/boilingin water not prep/pres	0	271 754	0	258 916
2002109000	Tomatoe,not cooked otw thn by steam/boilin water not prep/pres	9 127	77 396	8 591	63 359
2002901000	Tomato paste,not prepared or preservedby vinegar or acetic acid	994 083	4 347 740	931 507	4 224 261
2002902000	Oth tomato powder,prepared/preservedotherwise than by vinega	150	150	755	755
2002909000	Other tomatoes, prepared/preservedotherwise than by vinegar/a	488	154 597	2 296	209 391
2003100000	Mushrooms of the genus agaricus, notprep/presrved by vinegar/a	378 070	1 599 972	424 459	1 530 427
2003901000	Truffles, not prepared/preserved byvinegar or acetic acid	0	232	0	46 459
2003909000	Oth mushrooms, not prepared/preservedby vinegar or acetic acid	22 797	68 998	28 419	90 577
2004100000	Potatoes, frozen, not preprd/preservedby vinegar or acetic acid	5 583 131	16 375 363	6 245 421	18 017 944
2004909000	Oth vegetables &mixtures of vegetables,frozn,prep/presrv by vine	53 473	81 729	85 586	132 569

http://www.bps.go.id

I.3. IMPOR MENURUT KOMODITI / IMPORT BY HS COMMODITY
*****MEI/*MAY* 2016 *****

H S	Uraian Komoditi *Commodity Description*	Berat Bersih / *Net Weight* (Kg) Bulan ini *Current Month*	 Kumulatif *Cum.Jan. to date*	Nilai / *Value C.I.F* (US$) Bulan ini *Current Month*	 Kumulatif *Cum.Jan. to date*
2005109000	Hmgnis vegetbl not in airtightcontainernot frozn,not prep/presrv b	0	54 993	0	48 329
2005201900	Potat chip&stick no in airtightcontainrnot frozn,not prep/presrv by	28	28	265	265
2005209100	Other potatoes in airtight containers,not frozn,not prep/presrv by	0	35 952	0	75 361
2005209900	Other potatoe,not in airtightcontainrsnot frozn,not prep/presrv by	2 943	24 085	14 882	134 674
2005400000	Peas (pisum sativum), not frozen,notprepard/preservd by vinegar/	168 858	904 339	95 033	492 985
2005510000	Beans,shelled, not frozen, not preparedor preserved by vinegar or	92 115	325 189	118 529	397 217
2005599000	Oth bean not in airtightcontnr,notfroznnot prep/presrv by vinegar	50 676	106 548	76 880	190 047
2005600000	Asparagus, not frozen, not preparedor preserved by vinegar or ace	17 544	95 280	6 135	80 448
2005700000	Olives, not frozen, not preparedor preserved by vinegar or acetic a	0	80 709	0	149 395
2005800000	Sweet corn-zea mays var.saccharata,notfrozen,not prep by vinegar	405 070	1 215 367	439 333	1 296 124
2005910000	Bamboo shoots,not frozen,not preparedby vinegar/acid	17 222	38 862	12 864	31 057
2005991000	Oth vegetabl&mixtr of vegt in airtightcontainr,not frozn,not prep b	12 962	35 717	443 133	1 287 507
2005999000	Oth vgtbl&mixtr of vegt not in airtghtcontainr,not frozn,not prep b	465 521	1 389 328	902 891	2 277 043
2006000000	Vegetables,fruit,nuts,fruit-peel &oth parts of plants,preserved by s	165 386	364 062	113 085	378 410
2007100000	Jams, fruit jellies, marmalades, fruit/nut, homogenised preparatio	38 139	187 251	106 291	387 391
2007910000	Citrus fruit	2 291	4 920	9 825	20 284
2007991000	Fruit pastes oth than of mango,pineapples or strawberries	191 182	720 579	107 136	643 668
2007999000	Fruit pastes of mango, pineapplesor strawberries	1 180 793	2 716 727	1 353 725	4 486 016
2008111000	Roasted ground nuts, othwise prepared/ preserved	46 287	171 175	86 485	369 534
2008112000	Peanut butter, othwise prepared/ preserved	47 547	223 508	217 663	1 053 938
2008119000	Oth ground nuts, othwise prepared/ preserved	467 667	554 440	679 822	841 183
2008191000	Cashew, incl. mixtures,othwiseprepared or preserved	3 925	15 517	25 446	82 210
2008199000	Other nuts and seeds, othwiseprepared or preserved	762 008	3 967 278	1 681 210	6 585 566
2008200000	Pineapples, othwise prepared/preserved	0	17 628	0	23 660
2008301000	Citrus fruit,added sugar/oth.sweetningmatter or spirit,otw prepar	522 002	1 229 442	413 521	1 043 212
2008309000	Citrus fruit, no sugar/oth.sweetningmatter or spirit,otw prepared/	467 579	2 633 084	473 230	2 524 800
2008401000	Pears,added sugar/oth.sweeteningmatter or spirit,otw prepared/p	0	11 355	0	18 852
2008409000	Pears,not added sugar/oth.sweeteningmatter/spirit,otw prepared	0	11 981	0	17 666
2008501000	Apricots,cont added sugar/oth sweetnigmatter/spirit otw prepare	0	4 991	0	7 065
2008601000	Cherries,cont added sugar/oth sweetnigmatter/spirit otw prepare	264 299	524 797	337 062	831 593
2008701000	Peaches,cont added sugar/oth sweetnigmatter/spirit otw prepar	69 373	320 512	92 057	446 702
2008709000	Peaches, no sugar/oth sweetnigmatter/spirit otw prepared/prese	1 758	6 016	5 327	22 032
2008801000	Strawberrie,cont added sugar/oth sweetmatter/spirit otw prepare	0	900	0	2 644
2008930000	Cranberries, otherwise prep/preserved,whether or not containing	102	831	1 162	4 891
2008971000	Mixture of stem,root&oth edible partofplant not incl fruit/nut,otw	38 498	74 243	51 342	101 693
2008972000	Mxtre oth of stem,root&oth edible partofplant notincl fruit/nut,ot	40 573	169 121	48 387	266 411
2008979000	Oth mixtures othwise prep./preserved	7 977	59 495	21 500	140 250
2008991000	Lychees, othwise prepared or preserved	177 979	772 308	193 313	731 879
2008992000	Longans, othwise prepared or preserved	163 222	327 298	275 985	585 734
2008993000	Stem,root&oth.edible part of plant notinc friuts or nuts, otw prep/	180 903	319 536	292 874	503 484
2008994000	Othwise prepared or preserved,added sugar/sweetening matter o	8 040	100 705	57 894	362 137
2008999000	Othwise prepared or preserved, notadded sugar/sweetening matt	24 986	96 969	42 984	276 505
2009110000	Orange juice, frozen	1 281 550	5 436 151	2 054 686	8 811 177
2009120000	Orange juice, not frozen, of a brixvalue not exceeding 20	45 881	390 512	59 000	428 705
2009190000	Other orange juice	30 385	60 533	63 083	126 465
2009290000	Other grapefruit juice	0	68 002	0	317 569
2009310000	Juice of any other single citrusfruit, of a brix value not exceeding 2	13 607	80 865	18 678	93 707
2009390000	Other juice of any other single citrusfruit	44 553	111 059	287 076	690 549
2009410000	Pineapple juice, of a brix value notexceeding 20	5 287	22 962	5 983	22 976
2009490000	Other pineapple juice	493	26 954	446	94 091
2009500000	Tomato juice	6 286	26 077	6 460	23 762
2009610000	Grape juice (including grape must),of a brix value not exceeding 20	217 780	335 790	399 193	545 053
2009690000	Other grape juice	1 493	76 517	1 795	148 880
2009710000	Apple juice, of a brix value notexceeding 20	12 633	496 676	16 717	935 891
2009790000	Other apple juice	120 170	431 487	191 894	692 128
2009819000	Cranberry juice not for infant use	10 502	70 178	69 328	371 096
2009891000	Blackcurrant juice	0	17 476	0	94 446
2009899900	Oth juice of any oth single fruit /vegetables not for infant use	121 869	267 555	244 816	525 136
2009909000	Mixtures of juices not for instant use	259 428	497 753	333 411	963 386
2101111000	Instant coffee	642 315	2 527 534	3 385 318	14 576 442
2101119000	Extracts, essences and concentratesoth than coffee	50 916	179 477	242 488	983 174
2101129000	Prep w/ basis extrct,esenc/conctrts/ w/basis coffee,oth thn mxtr i	540 080	2 378 107	3 055 297	13 896 363
2101201000	Tea preprtn consisting of a mixtureof tea, milk powder and sugar	14 742	98 016	76 412	451 146
2101209000	Oth extract,essence,concentrate, of teaor mate & prep. milk powc	271 685	993 502	1 504 022	6 170 127
2101300000	Roasted chicory&oth.roasted coffee substitute,extract,essence&c	205	1 594	2 202	13 374
2102100000	Active yeasts	373 738	1 853 352	995 336	4 464 208
2102200000	Inactive yeasts; oth single-cell microorganisms, dead	555 821	2 932 955	624 446	3 323 684
2102300000	Prepared baking powders	530 311	1 987 812	1 539 260	6 566 334
2103100000	Soya sauce	1 214 787	5 367 764	1 189 570	5 140 449
2103200000	Tomato ketchup and other tomato sauces	49 210	322 088	65 582	393 947
2103300000	Mustard flour & meal & prepared mustard	16 534	74 387	65 203	256 869

http://www.bps.go.id

I.3. IMPOR MENURUT KOMODITI / IMPORT BY HS COMMODITY
*****MEI/*MAY* 2016 *****

H S	Uraian Komoditi *Commodity Description*	Berat Bersih / *Net Weight* (Kg) Bulan ini *Current Month*	 Kumulatif *Cum.Jan. to date*	Nilai / *Value C.I.F* (US$) Bulan ini *Current Month*	 Kumulatif *Cum.Jan. to date*
2103901000	Chilli sauce	66	45 961	1 095	97 726
2103903000	Fish sauce	112 025	633 898	90 837	573 977
2103904000	Oth mixed condiments and mixedseasonings, including belachan	5 762	46 795	6 859	69 609
2103909000	Oth sauces and preparations therefor;mustard flour & meal & pre	1 705 271	7 268 503	3 581 329	17 110 337
2104101100	Soups and broths & preparationtherefor containing meat for infan	0	11	0	72
2104101900	Soups and broths & preparationtherefor cont meat not for infant	1 127	3 684	25 665	63 271
2104109900	Soups and broths & preparationtherfor not cont meat notfor infan	24 535	185 716	125 777	800 379
2104201100	Homogenised composite food prepartion,containing meat for infa	0	23	0	167
2104209100	Homogenised composite food prepartion,not containing meat for	3 415	8 567	28 324	75 174
2104209900	Homogenised composite food prepartion,not containing meat not	3 062	13 084	9 291	37 921
2105000000	Ice cream and other edible ice, whetheror not containing cocoa	783 299	2 720 583	1 931 805	6 097 862
2106100000	Protein concentrates and texturedprotein substances	924 232	4 478 453	2 098 114	9 059 742
2106901000	Dried bean curd and bean curd sticks	6 423	40 024	21 220	92 314
2106902000	Flavoured or colored syrups	178 425	829 918	540 054	2 026 435
2106903000	Non-dairy creamer	6 486 480	29 639 396	10 459 445	51 319 543
2106904100	Autolysed yeast preparations in powderform	207 240	672 417	1 432 476	4 290 800
2106904900	Autolysed yeast preparations not inpowder form	84 966	291 383	357 336	934 385
2106905100	Non-alcoholic prep of raw material forthe manufact of composite	23 672	334 914	29 325	841 884
2106905200	Non-alcoholic composite concentrts forsimple dilution w/ water to	273 605	1 445 318	2 402 957	10 980 384
2106905300	Ginseng based products	0	1 000	0	28 911
2106905900	Other non-alcoholic preparations use formaking / manufacturing b	737 050	2 694 685	5 468 057	17 169 937
2106906900	Oth alcoholic preparations of kind usedfor the manufacture of bev	0	575	0	17 479
2106907000	Food supplements	3 364 315	10 792 941	7 020 108	41 535 930
2106908000	Fortificant premixes	181 364	5 391 606	852 583	6 068 404
2106909100	Oth mixtures of chemicals/oth substancesof a kind used for food p	263 000	905 164	597 360	3 274 513
2106909200	Ginseng based preparations	1 998	3 932	41 441	114 081
2106909300	Foods preparations for lactase deficientinfants	200	200	2 560	2 560
2106909400	Other food preparations for infant use	34 121	200 018	291 156	1 654 397
2106909600	Other medical foods	34 835	222 096	484 549	3 072 432
2106909800	Other flavouring preparations	179 824	934 938	1 518 513	6 619 674
2106909990	Other food preparations not elsewherespecified or included	1 072 416	6 166 399	6 336 739	34 801 014
2201100010	Mineral waters	132 561	524 157	51 831	235 740
2201100020	Aerated waters	10 770	78 359	5 754	54 512
2201909010	Demineralized waters	0	23	0	411
2201909090	Other waters not containing added sugaror oth sweetening matte	85 741	90 759	14 861	15 773
2202101000	Sparkling mineral waters and aeratedwaters, flavoured	60 677	709 473	43 534	464 253
2202109000	Other waters, containing added sugar/oth sweetening or flavoure	4 594 658	17 800 405	2 438 853	9 489 942
2202901000	Flavoured uht milk drinks	3 122	92 298	6 296	138 302
2202902000	Soya milk drinks	2 331 099	8 983 115	1 223 139	4 794 791
2202903000	Oth non-aerated beverage ready forimmediate consumption with	6 522 873	21 296 722	4 686 348	15 667 148
2202909000	Oth non-alcoholic beverages, excludingfruit or vegetable juices	1 854 580	8 133 745	1 226 470	5 943 856
2203001000	Beer made from malt, Stout and porter	0	298	0	3 165
2203009000	Other beer made from malt,including ale	31 286	60 030	56 906	105 484
2204100000	Sparkling wine	137	1 320	2 565	17 312
2204211100	Wine, in containers <= 2 l, alcoholicstrength by volume <= 15%	123 189	164 928	468 942	637 704
2204211300	Wine, in containers <= 2 l, alcoholicstrength by volume > 15% &<=	0	975	0	8 458
2204212100	Grape must,in container <=2 l,alcoholicstrength by volume <= 15%	5 379	5 379	46 220	46 220
2204212200	Grape must,in container <=2 l,alcoholicstrength by volume > 15%	0	30	0	853
2204291300	Wine, in containers > 2 l, alcoholicstrength by volume > 15% &<= 2	0	170	0	995
2204292200	Grape must,in container > 2 l,alcoholicstrength by volume > 15%	0	16	0	265
2204301000	Other grape must, alcoholic strength byvolume <= 15%	10 363	39 461	62 578	432 194
2204302000	Other grape must, alcoholic strength byvolume > 15%	0	1 006	0	6 261
2205102000	Vermouth & oth wine,in container <=2 l,alcoholic strength by volu	16	1 221	310	10 727
2206002000	Sake (rice wine)	0	4 000	0	13 600
2207100000	Undenatured ethylalcohol of alcoholic	10 743	40 449	65 215	122 614
2207201100	Ethyl alcohol of an alcoholic strength	8 126	21 081	8 736	21 875
2207201900	Oth denatured ethyl alcohol, including	37	142	4 440	8 562
2208205000	Brandy	759	3 853	13 024	64 948
2208209000	Other spirits obtained by distilling	143	4 555	654	64 351
2208300000	Whiskies	24 953	260 447	376 512	2 280 760
2208400000	Rum & oth spirit obtained by	154	2 744	2 062	24 614
2208500000	Gin & geneva	736	16 441	8 724	185 102
2208600000	Vodka	1 767	26 793	19 463	173 555
2208700000	Liqueurs & cordials	255	8 164	5 665	79 030
2208907000	Bitters & similar beverages of analcoholic strength by volume <= 5	0	28	0	465
2208908000	Bitters & similar beverages of analcoholic strength by volume > 57	0	21	0	346
2208909000	Other spirituous beverages	32	26 299	592	138 411
2209000000	Vinegar and substitutes for vinegarobtained from acetic acid	90 765	444 359	132 871	672 429
2301100000	Flours, meals & pellets, of meat / meatoffal; greaves	3 816 593	19 156 796	1 891 019	9 351 173
2301201000	Flours,meal&pellet,of fish w/ a proteincontent weight <60% /crust	472 500	5 028 340	382 943	4 256 924
2301202000	Flours,meal&pellet,of fish w/ a proteincontent weight >=60% /crus	2 619 830	14 121 486	3 663 899	21 490 132

http://www.bps.go.id

I.3. IMPOR MENURUT KOMODITI / IMPORT BY HS COMMODITY
*****MEI/*MAY* 2016 *****

H S	Uraian Komoditi *Commodity Description*	Berat Bersih / *Net Weight* (Kg) Bulan ini *Current Month*	 Kumulatif *Cum.Jan. to date*	Nilai / *Value C.I.F* (US$) Bulan ini *Current Month*	 Kumulatif *Cum.Jan. to date*
2301209000	Oth flours,meals&pellets unfit for humanconsumpsion	1 882 261	9 096 101	1 747 308	8 772 828
2302100000	Bran, sharps and other residues of maize(corn)	0	1 384 682	0	301 263
2302300000	Bran, sharps and other residues of wheat	823 970	3 739 695	151 479	849 724
2302409000	Bran, sharps and other residues of othcereals	0	16 250	0	9 209
2302500000	Bran, sharps and other residues ofleguminous plants	18 750	381 450	10 340	220 541
2303101000	Residues of starch manufacture of manioc(cassava) or sago	987 692	1 501 692	120 498	208 081
2303109000	Other residues of starch and similarresidues	35 197 151	120 373 832	19 971 090	70 326 776
2303300000	Brewing or distilling dregs and waste	51 591 744	169 383 236	10 830 883	35 480 337
2304001000	Defalted soya been flour, fit for humanconsumpsion	602 400	2 412 962	402 113	1 630 046
2304009000	Oil-cake & other solid residues, fromextraction of soyabean oil	377 255 098	1 555 686 691	131 292 524	558 306 645
2306300000	Oil-cake and other solid residues ofsunflower seeds	337 283	590 043	82 947	155 363
2306411000	Oil-cake and other solid residues of lowerucic acid rape seeds	2 471 767	6 783 153	699 985	2 016 271
2306412000	Oil-cake and other solid residues of lowerucic acid colza seeds	0	102 560	0	32 819
2306491000	Oil-cake and other solid residues of othrape seeds	0	2 912 250	0	942 219
2306500000	Oil-cake and other solid residues ofcoconut/copra	105 000	500 000	6 468	30 428
2306901000	Oil-cake and other solid residues ofmaize (corn) germ	1 810 575	10 689 384	1 020 487	6 437 623
2306909000	Other oil-cake and other solid residues	2 537 000	9 048 450	392 118	1 365 355
2307000000	Wine lees; argol	0	98	0	1 636
2308000000	Vegetable materials and waste, residuesof a kind used in animal fe	0	463 881	0	157 784
2309101000	Dog or cat food, put up for retail sale,containing meat	3 486 971	13 076 673	4 040 099	14 972 561
2309109000	Dog or cat food, put up for retail sale,not containing meat	1 382 730	6 027 905	1 938 451	8 456 941
2309901100	Complete feed of a kind suitable forpoultry	276 752	772 045	152 430	388 012
2309901200	Complete feed of a kind suitable forswine	3 825 924	15 917 602	1 878 420	7 771 528
2309901300	Complete feed of a kind suitable forprawns	1 430 325	6 605 359	1 227 558	6 049 541
2309901900	Other complete feed	542 616	2 159 164	474 847	2 309 797
2309902000	Premixes, feed supplements and feedadditives for animal	3 362 440	15 998 630	11 100 278	48 575 391
2309903000	Other preparations of a kind used inanimal feeding, containing me	34 249 006	161 259 270	13 989 600	68 416 893
2309909000	Other preparations of a kind used inanimal feeding, not containing	9 002 039	62 102 971	5 176 243	33 092 283
2401101000	Virginia tobacco, not stemmed/stripped,flue-cured	178 876	1 525 308	4 951 634	17 021 443
2401102000	Virginia tobacco, not stemmed/stripped,not flue-cured	0	61	0	662
2401109000	Oth tobacco, not stemmed/stripped, notflue-cured	462 051	3 768 525	4 253 606	29 513 107
2401201000	Virginia tobacco, partly or whollystemmed/stripped,flue-cured	2 631 024	14 149 533	15 157 984	83 402 803
2401202000	Virginia tobacco, partly or whollystemmed/stripped,not flue-curec	19 800	103 951	151 333	542 499
2401203000	Oriental tobacco, partly or whollystemmed/stripped	1 442 414	7 455 066	10 272 415	54 229 635
2401204000	Burley tobacco, partly or wholly stemmed/stripped	231 440	1 694 785	1 309 125	10 995 167
2401205000	Oth tobacco, partly or wholly stemmed/stripped, flue-cured	106 920	820 062	1 029 105	4 021 504
2401209000	Oth tobacco, partly or wholly stemmed/stripped,not flue-cured	302 056	1 212 461	2 120 596	11 623 251
2401301000	Tobacco stems	124 820	1 859 495	102 696	1 921 198
2401309000	Other tobacco refuse	216 200	466 705	167 076	387 477
2402100000	Cigars, cheroots and cigarillos,containing tobacco	16 117	62 808	235 769	789 006
2402202000	Clove cigarettes	0	81	0	3 711
2402209000	Other cigarettes containing tobacco	41 695	170 461	1 162 310	3 119 375
2403192000	Oth manufactured tobacco for themanufacture of cigarette	348 450	2 953 074	1 913 927	17 219 511
2403199000	Other smoking tobacco, whether or notcontaining tobacco substit	8 300	812 681	89 739	5 010 811
2403919000	Homogenised or reconstituted tobacco,packed not for retail sale	115 275	1 474 092	189 933	3 353 842
2403991000	Tobacco extracts and essences	0	2	0	238
2403999000	Oth manufactures tobacco & manufacturedtobacco substitutes	36 095	97 781	327 503	890 389
2501001000	Table salt	277	790	1 160	1 826
2501002000	Rock salt	1 234	7 790	2 571	9 040
2501005000	Sea water	0	5	0	198
2501009010	Oth salt cont. at least 94.7% sodiumchloride calculated on a dry ba	152 338 001	682 497 438	6 029 103	27 492 340
2501009090	Other salt and sea water	26 631	1 092 697	19 613	143 655
2502000000	Unroasted iron pyrites	50 000	180 000	14 650	60 200
2503000000	Sulphur of all kinds, oth than sublimed,precipitated and colloidal su	34 574 044	319 352 562	3 665 630	40 356 462
2504100000	Natural graphite, in powder or in flakes	99 592	2 498 383	81 547	987 558
2504900000	Natural graphite,not in powder nor inflakes	20 939	228 222	46 906	405 099
2505100000	Silica sands and quartz sands	1 312 392	14 186 803	271 373	1 083 714
2505900000	Other natural sands,whether/not coloredother than metal-bearing	2 018 844	51 850 178	51 964	855 459
2506100000	Quartz	488 329	2 424 913	46 203	321 147
2506200000	Quartzite	202 848	586 460	32 001	158 092
2507000000	Kaolin and other kaolinic clays,whetheror not calcined	11 589 511	50 255 420	3 530 634	15 158 295
2508100000	Bentonite	86 710 605	261 101 901	8 376 137	26 475 508
2508300000	Fire-clay	1 392 599	6 014 336	397 330	1 710 977
2508401000	Fuller's earth	1 233 441	6 526 221	226 438	1 682 949
2508409000	Other clays	5 256 387	20 863 495	2 674 941	12 573 461
2508500000	Andalusite, kyanite and sillimanite	197 000	701 326	79 514	281 521
2508600000	Mullite	443 316	911 916	251 341	432 446
2508700000	Chamotte or dinas earths	52 000	522 750	31 680	202 430
2509000000	Chalk	65 482	583 534	35 552	250 106
2510101000	Apatite, unground	74 742	387 935	83 873	495 977
2510109000	Oth natural calcium phosphates,naturalalumunium calcium phosp	43 800 102	177 686 902	4 468 599	22 100 861

I.3. IMPOR MENURUT KOMODITI / IMPORT BY HS COMMODITY
*****MEI/*MAY* 2016 *****

H S	Uraian Komoditi *Commodity Description*	Berat Bersih / *Net Weight* (Kg) Bulan ini *Current Month*	 Kumulatif *Cum.Jan. to date*	Nilai / *Value C.I.F* (US$) Bulan ini *Current Month*	 Kumulatif *Cum.Jan. to date*
2510209000	Oth natural calcium phosphates,naturalalumunium calcium phospl	211 776 750	540 649 370	22 094 540	73 161 607
2511100000	Natural barium sulphate (barytes)	655 014	27 585 355	332 165	4 678 722
2511200000	Natural barium carbonate (witherite)	0	200	0	12 000
2512000000	Siliceous fossil meals and similarsiliceous earths	350 310	1 914 891	191 071	1 152 576
2513100000	Pumice stone	298	7 968	458	29 374
2513200000	Emery, natural corundum, natural garnetand other natural abrasiv	581 446	9 586 292	145 619	3 647 795
2514000000	Slate, whether or not roughly trimmed ormerely cut	40 140	395 711	32 062	265 672
2515110000	Marble and travertine, crude or roughlytrimmed	54 439	54 439	23 844	23 844
2515121000	Marble and travertine, merely cut into blocks	3 648 385	18 325 095	1 111 523	5 536 525
2515122000	Marble and travertine, merely cut into slabs	1 181 537	6 664 589	753 001	3 572 343
2515200000	Ecaussine & other calcareous monumentalor building stone; alaba	12 114	12 114	10 128	10 128
2516121000	Granite, merely cut into blocks	724 650	3 315 275	225 747	980 538
2516122000	Granite, merely cut into slabs	886 496	3 913 906	349 508	1 424 205
2516201000	Sandstone,crude or roughly trimmed	0	175 411	0	24 697
2516202000	Sandstone,merely cut into blocks orslabs	79 857	337 903	23 697	150 835
2516900000	Other monumental or building stone	0	91 459	0	70 984
2517100000	Pebbles, gravel, broken/crushed stonewhether or not heat treatec	22 833 693	121 171 926	283 930	1 333 655
2517410000	Granules, chippings and powder of marble	202 500	1 125 236	54 675	267 969
2517490000	Granules, chippings & powder of stoneswhether or not heat treate	565 092	1 506 316	165 662	509 617
2518100000	Dolomite, not calcined or sintered	52 000	776 000	4 836	65 736
2518200000	Dolomite, calcined or sintered	0	1 329 580	0	129 557
2518300000	Dolomite, ramming mix	0	1 790 000	0	195 809
2519100000	Natural magnesium carbonate (magnesite)	2 800	216 583	7 764	95 118
2519901000	Fused magnesia; dead-burned magnesia	1 071 054	3 939 997	281 505	1 274 564
2519902000	Oth magnesium oxide, whether or not pure	5 231 485	22 624 993	1 306 807	6 628 528
2520100000	Gypsum, anhydrite	185 211 310	1 020 295 307	5 225 152	29 979 010
2520201000	Plasters, of a kind use suitable for usein dentistry	20 000	61 000	12 050	29 289
2520209000	Other plasters	1 979 243	10 337 916	453 056	1 900 086
2521000000	Limestone flux; limestone and othercalcareous stone of lime or ce	52 591 988	240 083 995	1 057 880	4 992 999
2522100000	Quicklime	11 877 351	32 285 983	1 195 186	3 215 924
2522200000	Slaked lime	803 470	4 903 605	124 243	766 888
2522300000	Hydraulic lime	63	27 077	447	9 108
2523101000	Cement clinkers, for white cement	0	3 117	0	10 950
2523109000	Other cement clinkers	25 200 011	620 490 953	923 531	24 808 400
2523210000	Portland cement, white cement, whetheror not artificially coloure	80	80	44	44
2523291000	Portland cement, coloured cement	1	1	194	194
2523299000	Other portland cements	0	27	0	626
2523300000	Aluminous cement	0	484 500	0	423 269
2523900000	Other hydraulic cements	12	106 233 066	162	6 364 021
2524900000	Other asbestos	11 267 796	46 970 696	6 351 774	28 208 710
2525100000	Crude mica and mica rifted into sheetsor splittings	920	1 588	3 694	5 778
2525200000	Mica powder	366 190	1 534 633	494 948	2 368 977
2525300000	Mica waste	0	200	0	1 500
2526100000	Natural steatite, not crushed, notpowdered	32	385 620	266	61 401
2526201000	Talc powder, crushed or powdered	6 530 119	36 581 765	1 885 800	9 699 256
2526209000	Oth natural steative, crushed/powdered	249 205	2 245 878	113 194	571 273
2528000000	Natural borates and concentrates;naturalboric acid containing < 8	80 000	600 650	40 400	343 612
2529100000	Feldspar	20 697 251	87 597 678	1 870 705	8 479 535
2529210000	Fluorspar, containing by weight 97% orless of calcium fluoride	1 311 852	3 886 279	337 163	1 081 573
2529220000	Fluorspar, containing by weight morethan 97% of calcium fluoride	116 000	508 231	59 162	263 234
2529300000	Leucite; nepheline & nepheline syenite	234 900	1 689 430	82 872	592 463
2530100000	Vermiculite, perlite and chlorites,unexpanded	183 267	2 209 050	62 892	859 938
2530201000	Kieserite	3 812 510	66 135 383	641 391	10 844 278
2530202000	Epsomite	2	3	3	451
2530901000	Zirconium silicates of a kind used asopacifiers	471 364	1 886 597	576 189	2 167 804
2530909000	Other mineral substances not elsewherespecified or included	3 664 645	14 420 785	553 971	2 725 144
2601110000	Iron ores and concentrates, other thanroasted iron pyrites :non ag	355 004 646	1 996 869 185	16 240 805	83 699 034
2601120000	Iron ores and concentrates, other thanroasted iron pyrites :agglon	0	208 734	0	138 220
2601200000	Roasted iron pyrites	0	19 000	0	10 620
2602000000	Manganese ores & concentrates,includingferruginous manganese,	114 450	24 926 102	164 509	1 828 019
2603000000	Copper ores and concentrates	121	130	2 809	2 922
2605000000	Cobalt ores and concentrates	0	46	0	1 146
2606000000	Aluminium ores and concentrates	240 420	295 220	107 070	141 613
2608000000	Zinc ores and concentrates	524	2 277	7 393	23 229
2610000000	Chromium ores and concentrates	605 475	2 955 475	206 552	996 734
2611000000	Tungsten ores and concentrates	120	2 384	8 713	146 246
2613900000	Molybdenum ores and concentrates, notroasted	0	1	0	193
2614009000	Titanium ores and concentrates, otherthan ilmenite ores & concer	477 050	2 654 650	343 779	1 868 670
2615100000	Zirconium ores and concentrates	500 600	4 761 915	506 813	5 599 721
2615900000	Niobium, tantalum or vanadium ores andconcentrates	26 359	83 357	45 295	163 681
2616900000	Precious metal ores other than silverores and concentrates	0	21	0	270

http://www.bps.go.id

I.3. IMPOR MENURUT KOMODITI / IMPORT BY HS COMMODITY
*****MEI/*MAY* 2016 *****

H S	Uraian Komoditi *Commodity Description*	Berat Bersih / *Net Weight* (Kg) Bulan ini *Current Month*	 Kumulatif *Cum.Jan. to date*	Nilai / *Value C.I.F* (US$) Bulan ini *Current Month*	 Kumulatif *Cum.Jan. to date*
2617100000	Antimony ores and concentrates	0	1 491	0	26 572
2617900000	Other ores and concentrates.	358	4 054	7 538	22 928
2620190000	Slag,ash & residues containing mainlyzinc, not hard zinc spelter	0	30	0	667
2620210000	Slag,ash & residues cont mainly lead,leaded gasoline sludges & ant	0	3	0	136
2620290000	Slag,ash & residues cont mainly lead,not leaded gasoline sludges &	116	366	875	2 582
2620400000	Slag,ash & residues containing mainlyalumunium	0	653	0	1 580
2620600000	Slag,ash & residues containing arsenic,mercury,thallium or their m	275	275	3 991	3 991
2701110000	Anthracite	53 332 790	141 048 700	5 138 287	12 145 762
2701121000	Bituminous coal: coking coal	212 500 010	1 011 965 010	13 945 925	75 793 011
2701129000	Bituminous coal: not coking coal	204 000	543 033	81 509	217 203
2701190000	Other coal,whether or not pulverisedbut not agglomerated	271 134	84 674 338	72 159	6 763 013
2701200000	Briquettes,ovoids & similar solidfuels manufactured from coal	62 053	353 811	15 514	88 457
2703001000	Peat, whether or not compressed intobales, but not agglomerated	23 999	167 990	3 035	24 530
2704001000	Coke & semi-coke of coal	8 994 156	194 423 316	1 527 046	28 323 732
2704003000	Retort carbon	443 100	2 346 200	97 320	500 040
2705000000	Coal gas, water gas, producer gas andsimilar gases oth than petrol	8 000	8 000	8 720	8 720
2706000000	Tar distilled from coal,from lignite orfrom peat & other mineral tar	90 000	274 004	63 586	154 085
2707200000	Toluol (toluene)	0	22 896	0	131 155
2707300000	Xylol (xylenes)	1 036 021	2 409 239	733 704	1 727 321
2707400000	Napthalene	172 500	634 189	160 545	602 495
2707500000	Oth aromatic hydrocarbon mix.of >= 65%by vol ,distils at 250.c, AS	5 195 340	21 097 841	3 975 551	15 615 114
2707910000	Creosote oils	16 000	16 000	30 003	30 003
2707999000	Other products of the distilled of hightemperature coal tar	4 030 029	11 362 709	3 081 917	8 315 999
2708100000	Pitch	4 177 110	15 043 839	2 578 537	9 206 802
2709001000	Crude petroleum oil	1 943 319 850	7 838 158 839	638 582 417	2 298 902 741
2709002000	Condensate	309 803 423	988 171 859	122 535 924	358 475 257
2709009000	Other petroleum oil, crude	17 163	47 941	12 472	34 778
2710121100	Motor spirit, of RON 97 and above,leaded	0	609	0	2 367
2710121300	Motor spirit, of RON 90 and above, butbelow RON 97, leaded	0	200	0	500
2710121400	Motor spirit, of RON 90 and above, butbelow RON 97, unleaded	271 454 210	966 751 150	132 574 827	431 945 603
2710121500	Other motor spirit, leaded	0	3	0	30
2710121600	Other motor spirit, unleaded	692 925 998	3 711 731 784	330 768 701	1 576 253 512
2710122000	Aviation spirit, not of a kind used asjet fuel	242 340	895 172	292 019	1 059 915
2710123000	Tetrapropylene	0	3	0	107
2710124000	White spirit	84 494	3 556 218	68 116	1 880 946
2710125000	Low aromatic solvents containing byweight <= 1 % aromatic conte	620 524	7 255 638	575 725	5 508 657
2710126000	Other solvent spirits	11 576	39 740	18 151	78 791
2710127000	Naphtha, reformate and oth preparationsof a kind used for bleding	191 757 539	792 027 839	76 561 264	293 788 862
2710129000	Other petroleum oil, light oil & otherthan crude	2 223 709	6 896 699	1 682 227	5 367 160
2710192000	Topped crudes	428 053	2 064 959	586 234	3 145 842
2710193000	Carbon black feedstock	519	23 901 239	16 465	4 666 810
2710194100	Lubricating oil basestock	16 155 915	98 290 710	10 043 602	60 766 841
2710194200	Lubricating oils for aircraft engines	408	209 459	3 458	386 454
2710194300	Other lubricating oils	11 967 389	47 906 562	14 247 051	68 313 175
2710194400	Lubricating greases	3 834 067	12 112 531	2 533 080	11 368 182
2710195000	Hydraulic brake fluid	249	716	2 662	8 661
2710196000	Transformer and circuit breakers oils	321 293	4 153 009	255 407	3 840 930
2710197100	Automotive diesel fuel	314 640 499	1 973 011 950	125 515 556	683 958 711
2710197200	Other diesel fuel	6 122 153	320 789 952	2 628 253	96 816 951
2710197900	Other fuel oils	67 782 668	271 044 692	15 436 150	54 548 355
2710198100	Aviation turbine fuel (jet fuel) havinga flash point of 23-c or more	60 745 797	306 051 323	27 868 358	117 859 442
2710198910	Normal paraffin	2 654 019	34 697 984	2 008 244	23 394 762
2710198990	Other medium oils and preparations	107 821	598 743	93 903	611 881
2710199000	Other of diesel fuel, fuel oils	2 088 932	15 379 687	2 184 790	16 937 609
2710200000	Petroleum oils and obtained frombituminous minerals(oth then cr	320	1 184	2 748	9 886
2710910000	Waste oil, containing PCBs, PCTs or PBBs	0	13	0	981
2710990000	Other waste oils	26	11 042	244	146 178
2711110000	Liquid natural gas	0	330	0	732
2711120000	Liquid propane	172 348 318	817 674 974	61 121 812	291 166 316
2711130000	Liquid butanes	193 610 512	922 083 841	77 735 503	359 612 896
2711141000	Liquid ethylene	44 000	546 857	87 120	1 230 521
2711149000	Liquid propylene, butylene & butadiene	53	2 032 464	389	1 249 825
2711190000	Other liquid petroleum gas	2	14	388	1 552
2711219000	Natural gas in gaseous state not kindused as a motor fuel	0	239	0	31
2711290000	Oth natural gas in gaseous state	86	4 422	3 686	111 069
2712100000	Petroleum jelly	403 740	1 163 902	580 142	1 958 264
2712200000	Paraffin wax containing by weight < 0.75% of oil	890 096	4 469 369	878 883	4 534 880
2712901000	Other paraffin wax containing by weight>= 0.75% of oil	799 670	4 320 969	928 015	4 932 347
2712909000	Microcrystalline petroleum wax, slackwax, ozokerite, lignite wax, p	263 189	1 718 004	493 709	3 826 314
2713110000	Petroleum coke, not calcined	0	57 108 607	0	7 946 777
2713120000	Petroleum coke, calcined	380 020	32 845 377	186 745	12 140 723

http://www.bps.go.id

I.3. IMPOR MENURUT KOMODITI / IMPORT BY HS COMMODITY
*****MEI/*MAY* 2016 *****

H S	Uraian Komoditi *Commodity Description*	Berat Bersih / *Net Weight* (Kg) Bulan ini *Current Month*	 Kumulatif *Cum.Jan. to date*	Nilai / *Value C.I.F* (US$) Bulan ini *Current Month*	 Kumulatif *Cum.Jan. to date*
2713200000	Petroleum bitumen	80 414 563	449 653 570	19 033 844	116 977 386
2713900000	Other residues of petroleum oils or ofoils obtained from bituminou	0	1	0	3
2714100000	Bituminous or oil shale and tar sands	8	1 521 036	61	702 765
2714900000	Asphalites and asphaltic rocks	1 004 149	15 367 755	313 565	5 702 467
2715000000	Bituminous mix. based on natural asphalt on natural bitumen, on p	242 352	1 050 144	310 406	1 599 190
2716000000	Electrical energy	3	13	63 014	829 766
2801100000	Chlorine	82 772	372 772	52 326	194 765
2801200000	Iodine	582	6 592	43 342	150 201
2801300000	Fluorine; bromine	33	378	679	19 628
2802000000	Sulphur, sublimed or precipitated,collodial sulphur	915 630	30 258 218	635 711	7 128 063
2803002000	Acetylene black	275 135	1 557 122	859 339	3 932 846
2803004010	Rubber grade of other carbon black	15 975 405	66 892 906	9 591 744	43 624 089
2803004090	Other rubber grade of other carbon black	198 672	386 227	187 408	559 108
2803009000	Other acetylene black of other carbon	7 068 297	28 412 911	5 240 425	24 480 566
2804100000	Hydrogen	109 703	659 437	41 558	225 491
2804210000	Argon	461 392	2 863 279	319 008	1 653 283
2804290000	Other rare gases	114 800	416 498	114 166	923 004
2804300000	Nitrogen	1 001 408	4 370 225	309 188	1 600 191
2804400000	Oxygen	277 608	1 317 917	54 347	258 926
2804500000	Boron; tellurium	72 200	168 235	61 912	107 596
2804610000	Silicon, containing by weight >= 99.99%	8 863	47 354	868 863	4 466 809
2804690000	Silicon, containing by weight < 99.99%	1 231 473	6 548 373	2 097 401	10 507 819
2804700000	Phosphorus	17 666	93 236	116 942	356 705
2804800000	Arsenic	20 003	40 004	41 138	82 432
2804900000	Selenium	3 306	20 569	77 835	340 162
2805110000	Sodium	58 439	237 016	77 723	347 433
2805120000	Calcium	17 629	51 653	13 637	84 517
2805190000	Other alkali or alkaline-earth metals	28 822	203 578	1 559 254	6 436 850
2805300000	Rare-earth metals, scandium & yttriumwhether or not intermixed	5 500	15 080	9 040	31 400
2806100000	Hydrogen chloride (hydrochloric acid)	40 874	983 433	12 164	319 624
2807000000	Sulphuric acid; oleum.	60 365 143	204 618 448	1 638 987	6 013 037
2808000000	Nitric acid; sulphonitric acids	1 391 911	5 825 441	707 187	2 453 323
2809100000	Diphosphorus pentaoxide	19	37 905	215	72 324
2809203100	Hypophosphoric acids, food grade	132 727	765 308	112 015	695 857
2809203900	Phosphoric acids, hypophoric acids,except Hypophosphoric acids;	3 221 800	12 608 944	2 384 437	9 576 593
2809209100	Hypophosphoric acids, not food grade	194 800	796 023	160 812	669 555
2809209900	Phosphoric acids, hypophoric acids,except Hypophosphoric acids;	263 731	1 249 294	197 877	1 063 814
2810000000	Oxide of boron; boric acids	90 035	1 941 040	80 049	1 499 709
2811110000	Hydrogen fluoride (hydrofluoric acid)	41 519	665 558	41 751	589 623
2811191000	Arsenic acid	1 700	23 888	15 631	48 089
2811199010	Sulphamic acid	316 335	2 041 041	214 439	1 284 219
2811199090	Other inorganic acids, exept sulphamicacid, Arsenic acid and hydro	8 083	38 232	51 741	100 268
2811210000	Carbon dioxide	662 795	2 810 320	237 859	781 844
2811221000	Silica powder	3 102 494	16 259 315	2 728 433	13 779 315
2811229000	Other Silicon powder	846 276	5 069 263	937 379	5 880 810
2811291000	Diarsenic pentaoxide	8	10	447	485
2811292000	Sulphur dioxide	1 826	13 416	5 813	67 109
2811299000	Other inorganic oxygen compounds of nonmetals	57 125	398 611	144 193	1 146 054
2812100000	Chlorides and chloride oxides	109 730	474 521	192 890	756 961
2812900000	Other halides and halide oxides ofnon metals	4 459	37 622	541 680	2 064 023
2813100000	Carbon disulphide	721 990	2 558 720	503 998	1 845 449
2813900000	Other sulphides of non-metal	5	1 261	177	87 884
2814100000	Anhydrous ammonia	11 512	24 626 587	25 578	9 747 398
2814200000	Ammonia in aqueous solution	7 902	56 964	19 720	98 331
2815110000	Sodium hydroxide (caustic soda), solid	2 757 704	13 123 279	1 434 927	6 480 635
2815120000	Sodium hydroxide (caustic soda),in aqueous solution(lye or liquid s	80 481	15 836 134	37 502	7 016 203
2815200000	Potassium hydroxide (caustic potash)	1 528 967	7 315 144	1 366 232	7 006 506
2815300000	Peroxides of sodium or potassium	18 254	328 478	104 820	362 592
2816100000	Hydroxide and peroxide of magnesium	112 122	416 293	269 002	1 061 391
2816400000	Oxides, hydroxides & peroxides,of strontium or barium	96 012	179 137	197 379	797 972
2817001000	Zinc oxide	505 935	3 179 467	1 069 475	6 087 738
2817002000	Zinc peroxide	11 840	32 302	41 628	154 522
2818100000	Artificial corundum, whether or notchemically defined	534 530	2 415 436	426 603	1 997 365
2818200000	Aluminium oxide, other than artificialcorundum	29 454 847	197 814 598	9 280 128	59 131 638
2818300000	Aluminium hydroxide	10 893 230	68 479 914	3 197 706	18 820 571
2819100000	Chromium trioxide	130 600	413 612	530 892	1 637 729
2819900000	Other chromium oxides and hidroxides	22 148	142 072	129 993	599 085
2820100000	Manganese dioxide	1 761 044	8 611 944	2 730 850	13 075 354
2820900000	Other manganese dioxide	133 720	1 209 493	89 404	1 393 304
2821100000	Iron oxides and hydroxides	391 863	2 504 044	300 823	2 773 213
2821200000	Earth colors containing >=70% by weightof combined iron evaluate	260 807	726 962	263 249	1 059 156

http://www.bps.go.id

I.3. IMPOR MENURUT KOMODITI / IMPORT BY HS COMMODITY
*****MEI/*MAY* 2016 *****

H S	Uraian Komoditi *Commodity Description*	Berat Bersih / *Net Weight* (Kg) Bulan ini *Current Month*	 Kumulatif *Cum.Jan. to date*	Nilai / *Value C.I.F* (US$) Bulan ini *Current Month*	 Kumulatif *Cum.Jan. to date*
2822000000	Cobalt oxides and hydroxides, commercialcobalt oxides	28 125	69 296	525 480	1 168 715
2823000000	Titanium oxides	835 603	3 097 606	2 245 421	8 161 337
2824100000	Lead monoxide (litharge, massicot)	2 061	36 713	15 164	166 544
2825100000	Hydrazine, hydroxylamine, and theireinorganic salt	132 078	669 811	420 072	2 127 159
2825200000	Lithium oxide and hydroxide	21 081	52 423	593 836	961 850
2825300000	Vanadium oxides and hydroxides	3 001	22 009	39 153	277 071
2825400000	Nickel oxides and hydroxides	32 250	150 141	283 491	1 321 627
2825500000	Copper oxides and hydroxides	150 807	725 417	808 783	3 912 947
2825600000	Germanium oxides and zirconium dioxide	1 605	13 296	58 291	391 794
2825700000	Molybdenum oxides and hydroxides	782	4 129	3 760	28 876
2825800000	Antimony oxides	77 355	359 393	457 763	2 282 654
2825900000	Other peroxides	52 689	150 385	98 457	530 918
2826120000	Fluorides of aluminium	150	1 712	1 650	11 770
2826190000	Other fluorides	84 021	426 604	103 727	395 374
2826300000	Sodium hexafluoroaluminate(synthetic cryolite)	20 000	99 500	6 200	48 945
2826900000	Other complex fluorine salt.	150 640	866 473	325 965	1 535 565
2827100000	Ammonium chloride	1 203 134	5 287 365	177 720	817 692
2827201000	Calcium chloride, commercial grades	781 000	2 888 312	122 817	495 620
2827209000	Calcium chloride, not commercial grades	248 906	1 007 987	99 859	407 343
2827310000	Other chlorides of magnesium	168 076	526 041	100 767	379 551
2827320000	Other chlorides of aluminium	2 151 910	13 667 728	750 364	5 014 652
2827350000	Other chlorides of nickel	12 712	69 473	53 402	306 091
2827391000	Other chlorides of barium or of cobalt	43	7 058	2 340	117 241
2827392000	Other chlorides of iron	593 850	3 237 856	177 981	911 185
2827399000	Other chlorides	351 655	1 612 195	516 562	1 926 268
2827410000	Chloride oxides & chloride hydroxides,of copper	965 348	2 586 252	4 929 585	12 963 215
2827490000	Other chloride oxides & chloridehydroxides	18 741	455 696	25 851	416 497
2827510000	Bromides of sodium or of potassium	68 604	1 590 125	116 849	2 368 729
2827590000	Other bromides of sodium or of potassium	413 554	1 394 194	708 110	2 652 927
2827600000	Iodides and iodide oxides	1 634	17 013	33 635	374 521
2828100000	Commercial calcium hypochlorite & othercalcium hypoclorites	460 030	2 369 023	436 044	2 135 255
2828901000	Sodium hypochlorite	22 602	132 237	6 224	37 731
2828909000	Other hypochlorite	129 500	747 329	109 604	697 721
2829110000	Chlorates of sodium	620 000	4 193 018	405 330	2 554 023
2829190000	Other chlorates	202 000	703 000	210 315	795 120
2829901000	Sodium perchlorite	21	2 100	1 082	27 038
2829909000	Other perchlorites; bromates andperbromates: iodates and perioc	4 023	35 155	72 499	557 883
2830100000	Sodium sulphides	446 034	3 438 656	225 470	1 884 278
2830901000	Cadmium sulphide or zinc sulphide	1	47 028	29	58 260
2830909000	Polysulphides, whether or not chemically defined	6 912	22 219	85 465	267 029
2831100000	Dithionites and sulphoxylates of sodium	1 156 834	5 138 863	1 098 396	5 044 144
2831900000	Other dithionites and sulphoxylates	22 606	194 175	55 518	451 218
2832100000	Sodium sulphites	1 495 843	10 728 817	601 587	4 053 803
2832200000	Other sulphites	25 202	117 942	15 886	57 911
2832300000	Thiosulphates	179 222	461 548	46 246	152 922
2833110000	Disodium sulphate	13 812 104	108 465 197	1 253 194	10 192 185
2833190000	Other sodium sulphates	326 132	1 112 276	234 323	857 195
2833210000	Magnessium sulphate	4 812 065	31 145 353	681 261	4 494 770
2833221000	Aluminium sulphate :commercial grade	0	40 020	0	59 389
2833229000	Aluminium sulphate: not commercial grade	8 016	35 131	7 990	29 694
2833240000	Nickel sulphate	81 267	338 874	218 617	1 000 704
2833250000	Copper sulphate	1 837 499	6 429 241	2 956 045	10 476 397
2833270000	Barium sulphate	305 829	1 894 435	251 935	1 415 921
2833292000	Tribasic lead sulphate	14 873	666 246	51 022	1 127 163
2833293000	Other sulfat of chromium	1 210 500	3 043 893	689 541	1 661 565
2833299000	Other sulfat	1 337 849	4 967 069	690 335	2 746 518
2833300000	Alums	20 006	84 154	10 345	47 968
2833400000	Peroxosulphates (persulphates)	186 559	978 821	206 940	1 287 373
2834100000	Nitrites	326 655	1 078 420	147 327	533 077
2834210000	Potassium nitrates	1 347 403	4 157 615	1 061 048	3 346 559
2834291000	Nitrates of bismuth	426	9 760	4 277	44 449
2834299000	Other nitrates	186 540	1 106 124	230 388	1 069 126
2835100000	Phosphinates (hypophosphites)and phosphonates (phosphites)	131 681	490 220	177 996	932 119
2835220000	Phosphates of mono- or disodium	205 693	625 965	301 981	1 007 354
2835240000	Phosphates of potassium	370 905	1 866 957	675 341	3 100 374
2835251000	Calcium hydrogenothphosphate ("dicalciumphosphate"); feed grac	4 983 875	24 796 075	1 971 307	10 277 002
2835259000	Calcium hydrogenothphosphate ("dicalciumphosphate"); unfeed g	110 850	609 652	153 711	1 080 801
2835260000	Other phosphates of calcium	3 995 666	16 431 452	2 338 886	9 471 889
2835291000	Other phosphates of trinatrium	60 454	1 247 625	132 695	579 274
2835299000	Other phosphates	150 960	499 561	294 985	875 521
2835311000	Sodium triphosphate(sodium tripolyphosphate); food grade	403 900	1 442 860	462 227	1 666 895

http://www.bps.go.id

H S	Uraian Komoditi *Commodity Description*	Berat Bersih / *Net Weight* (Kg) Bulan ini *Current Month*	 Kumulatif *Cum.Jan. to date*	Nilai / *Value C.I.F* (US$) Bulan ini *Current Month*	 Kumulatif *Cum.Jan. to date*
2835319000	Sodium triphosphate(sodium tripolyphosphate); unfood grade	3 960 796	21 413 379	3 394 282	18 656 965
2835391000	Tetranatrium pirofosfat	107 384	441 336	172 362	1 135 284
2835399000	Other polyphospates	667 971	2 932 561	1 070 216	4 825 138
2836200000	Disodium carbonate	52 848 605	316 135 958	11 376 557	71 283 964
2836300000	Sodium hydrogencarbonate(sodium bicar bonate)	8 842 296	38 216 899	2 113 047	9 156 822
2836400000	Potassium carbonates	848 945	3 634 523	831 182	3 659 227
2836500010	Calcium carbonate; food orpharmaceutical grade	1 177 000	5 368 685	491 675	2 472 471
2836500090	Calcium carbonate; not food orpharmaceutical grade	5 598 620	25 728 768	1 933 898	9 419 747
2836600000	Barium carbonate	227 850	1 142 120	197 676	1 072 765
2836910000	Lithium carbonates	5 000	49 237	37 273	318 467
2836920000	Strontium carbonate	44 000	267 000	37 400	234 952
2836991000	Commercial ammonium carbonate	576 914	2 240 616	194 187	668 058
2836992000	Lead carbonates	0	206	0	2 268
2836999000	Other calcium carbonate	746 192	3 010 261	651 612	2 276 716
2837110000	Cyanides and cyanide oxides, of sodium	990 650	4 232 990	1 963 794	8 576 825
2837200000	Complex cyanides	0	19	0	3 759
2839110000	Sodium metasilicates	153 191	1 366 288	127 981	683 464
2839191000	Sodium silicates	2 331 418	16 226 793	627 700	4 056 120
2839199000	Other silicates of sodium; commerialalkali metal silicates	672 925	5 064 033	487 465	2 835 035
2839900000	Other silicates; commerial alkali metalsilicates	99 666	3 007 153	239 208	2 833 477
2840110000	Anhydrous; disodium tetraborate(refined borax)	80 294	240 294	75 336	214 376
2840190000	Other disodium tetraborate(refined borax)	3 847 195	17 737 089	1 931 386	9 023 776
2840200000	Other borates	0	4 148	0	74 755
2840300000	Peroxoborates (perborates)	1	3 701	27	22 150
2841300000	Sodium dichromate	123 000	145 289	182 342	219 910
2841500000	Other chromates and dichromates,peroxochromates	8 134	11 579	29 948	88 484
2841610000	Potassium permanganate	59 700	186 098	150 930	458 275
2841690000	Other manganit, manganat	180	13 061	853	67 565
2841700000	Molybdates	2 138	18 721	27 534	249 254
2841800000	Tungstates (wolframates)	57	966	2 630	39 040
2841900000	Oth salts of oxometallic orperoxometallic acids	777 547	3 564 611	295 794	1 322 954
2842100000	Double/complex silicates,includ aluminosilicates w.or not chemica	2 728 620	10 179 812	1 254 026	5 753 481
2842901000	Sodium arsenite	1 502	4 475	16 055	59 897
2842902000	Copper and/or chromium salts	0	270	0	6 530
2842903000	Oth fulminates, cyantates andthiocyanates	1 544	2 014	11 134	18 187
2842909000	Oth salts of inorganic acids/peroxoacidincl aluminosillicates , oth t	274 507	998 465	551 207	1 842 314
2843100000	Colloidal precious metals	5 534	18 153	228 862	2 466 523
2843210000	Silver nitrate	4	6 251	4 265	420 911
2843290000	Other silver compounds	31 684	59 415	133 490	821 757
2843300000	Gold compounds	21	987	51 321	263 644
2843900000	Other amalgams and other compoundcolloidal precious metals	744	2 230	197 370	790 000
2844209000	Ceramics products & mixtures containinguranium enriched in u235	0	1	0	20
2844309000	Ceramics products & mixtures containinguranium depleted in u235	0	7	0	575
2844401100	Radium and its salts	0	194	0	40 335
2844401900	Other radioactive elements & isotopes &compounds, radioactive r	7 774	36 283	1 714 079	7 216 272
2844409000	Ceramic products & mixtures containingisotop or compound,radio	2 704	97 055	459 504	6 827 086
2845100000	Heavy water (deuterium oxide)	0	14	0	2 638
2845900000	Other isotops other than thoseheading 28.44	1 993	3 697	5 628	11 306
2846100000	Cerium compounds	1 895	9 691	31 173	137 384
2846900000	Other compounds, inorganic or organic of rare-earth metal	10 314	74 490	28 575	268 714
2847001000	Liquid hydrogen peroxide,whether or notsolidified with urea	797 809	7 593 388	343 340	3 027 545
2847009000	Other hydrogen peroxide, whether or notsolidified with urea othe	4 900	277 258	15 450	214 934
2848000000	Phosphides, whether or not chemicallydefined excluding ferropho	0	4 031	0	28 337
2849100000	Carbides, whether or not chemicallydefined of calcium	433 040	1 170 562	253 113	734 102
2849200000	Carbides, whether or not chemicallydefined of silicon	149 798	924 615	275 841	1 414 064
2849900000	Carbides, whether or not chemicallydefined of other material	1 197	361 010	93 686	867 091
2850000000	Hydrides, nitrides, azides, silicides and borides, oth then compoun	821	24 540	44 132	227 466
2852101000	Mercury sulphate whether chemicallydefined	13	676	2 316	31 633
2852102000	Mercury compounds of a kind used asluminophores	1	237	71	2 322
2852109000	Inorganic or organic compoundsof mercury chemically defined	41	510	6 669	77 712
2852901000	Mercury tannates, not chemically defined	0	10	0	1 024
2852909000	Inorganic or organic compoundsof mercury not chemically definec	0	1 700	0	8 126
2853000000	Other inorganic componds(incl distil/conductivity water of simi	3 335	5 329	17 218	46 906
2901100000	Saturated acyclic hydrocarbons.	1 912 975	6 924 361	1 412 397	5 464 256
2901210000	Ethylene	48 551 519	281 431 986	54 960 495	294 584 146
2901220000	Propene (propylene)	17 914 033	99 392 351	13 236 489	67 633 536
2901230000	Butene (butylene) and isomers thereof	259 452	10 684 714	266 515	8 607 741
2901240000	Buta-1, 3-diene and isoprene	1 440 052	5 787 936	1 775 989	5 814 939
2901291000	Acetylene	8 213	168 332	5 448	79 983
2901299010	Linier alpha olefin	5	2 000 793	2 928	1 723 834
2901299090	Other acyclic hydrocarbons	6 943	525 184	157 868	1 026 712

http://www.bps.go.id

I.3. IMPOR MENURUT KOMODITI / IMPORT BY HS COMMODITY
*****MEI/*MAY* 2016 *****

H S	Uraian Komoditi *Commodity Description*	Berat Bersih / *Net Weight* (Kg) Bulan ini *Current Month*	 Kumulatif *Cum.Jan. to date*	Nilai / *Value C.I.F* (US$) Bulan ini *Current Month*	 Kumulatif *Cum.Jan. to date*
2902110000	Cyclohexane	12 480	69 999	16 349	136 267
2902190000	Other cyclanes	246 061	1 296 783	359 508	1 928 159
2902200000	Benzene	13 363 663	85 093 194	8 323 086	50 952 180
2902300000	Toluene	16 078 069	51 810 104	10 799 805	33 420 854
2902410000	O-xylene	4	16 128 996	415	10 584 380
2902420000	M-xylene	0	1	0	95
2902430000	P-xylene	48 287 986	290 315 480	38 778 643	216 588 758
2902440000	Mixed xylene isomers	1 263 963	9 384 967	837 572	5 990 492
2902500000	Styrene	688 869	1 871 674	919 409	2 336 315
2902600000	Ethylbenzene	0	4 082	0	11 927
2902700000	Cumene	0	960 381	0	840 808
2902901000	Dodecylbenzene	0	350	0	665
2902902000	Alkylbenzenes	16 002	86 346	28 104	121 041
2902909000	Other cyclic hydrocarbons.	998 525	4 176 020	1 908 348	7 697 861
2903111000	Methyl chloride	18 652	362 123	19 717	307 910
2903119000	Ethyl cloride	19	19 019	7 367	42 542
2903120000	Dichloromethane (methylene chloride)	1 204 161	5 748 359	616 321	3 120 256
2903130000	Chloroform (trichloromethane)	21	16 407	799	105 935
2903150000	Ethylene dichloride (ISO)1,2-dichloroethane	18	56	382	1 782
2903199000	Other Saturated chlorinated derivativesof acyclic hidrocarbons	32 549	74 910	91 736	145 444
2903210000	Vinyl chloride (chloroethylene)	10 706 296	49 157 208	7 356 643	31 688 147
2903220000	Trichloroethylene	207 981	663 288	191 069	667 427
2903230000	Tetrachloroethylene (perchloroethylene)	222 210	557 688	215 349	549 622
2903290000	Other unsaturated chlorinatedderivatives of acyclic hydrocarbons	52 440	166 828	178 472	577 343
2903391000	Methyl bromide	0	48 000	0	324 000
2903399000	Oth fluorinated, brominated/iodinatedderivative of acyclic hydroc	247 775	1 341 203	332 595	2 208 421
2903710000	Chlorodifluoromethane	278 481	1 921 283	661 789	3 508 836
2903720000	Diclorotrifluoroethanes	43 896	68 875	386 460	595 765
2903730000	Diclorofluoroethanes	120 000	260 000	292 200	615 520
2903740000	Chlorodifluoroethanes	144 282	309 796	464 643	1 001 942
2903750000	Dicloropentafluoropropanes	0	2 125	0	46 304
2903760000	Bromochlorodifluoromethane,bromotrifluoromethane and dibrom	50	50	3 800	3 800
2903770000	Other, perhalogenated only with fluorine and chlorine	132	132	2 134	2 134
2903780000	Other perhalogenated derivatives	17 029	77 544	20 052	84 964
2903790000	Oth halogenated derivatives of acycliichydrocarbons cont. two/mo	0	9	0	454
2903910000	Chlorobenzene, o-dichlorobenzene andp-dichlorobenzene	615 024	2 499 578	772 515	3 373 394
2903990000	Oth halogenated derivatives of aromatichydrocarbons	54 600	221 722	119 625	329 528
2904100000	Derivatives containing only sulphogroups their salts and ethyl este	290 656	1 385 426	479 895	2 507 774
2904201000	Trinitrotoluene	0	30 000	0	165 000
2904209000	Oth derivatives containing only nitro or only nitroso groups	2 108	4 162	27 223	54 910
2904900000	Oth sulphonated, nitrated or nitrosatedderivatives of hydrocarbor	17 533	275 948	36 029	666 218
2905110000	Methanol (methyl alcohol)	29 887 204	198 594 925	6 925 729	45 959 289
2905120000	Propan-1-ol(propyl alcohol) &propan-2- ol (isopropyl alcohol)	1 302 234	10 881 165	1 156 282	7 772 813
2905130000	Butan-1-ol (n-butyl alcohol)	2 700 015	11 518 726	1 646 378	6 684 515
2905140000	Other butanols	288 659	2 563 104	175 975	1 340 942
2905160000	Octanol (octyl alcohol) and isomersthereof	3 772 376	15 755 654	3 062 223	12 538 720
2905170000	Dodecan-1-ol (lauryl alcohol), hexadecan-1-ol, and octadecan-1-ol	107 745	452 122	216 960	972 892
2905190000	Other saturated monohydric alcohols	969 146	5 180 581	930 384	5 572 326
2905220000	Acyclic terpene alcohols	146 460	768 335	1 112 962	5 397 697
2905290000	Other unsaturated monohydric alcohols	37 716	173 962	242 837	1 336 392
2905310000	Ethylene glycol (ethanediol)	17 912 253	149 814 897	13 247 323	106 349 478
2905320000	Propylene glycol (propane-1, 2- diol)	3 055 535	15 947 178	3 995 215	21 345 681
2905390000	Other diols	417 805	1 464 210	792 004	2 656 042
2905410000	2-ethyl-2-(hydroxymethyl) propane-1,3-(trimethylolpropane)	51 555	266 539	78 496	542 909
2905420000	Pentaerythritol	276 120	1 957 990	375 246	2 846 578
2905430000	Mannitol	35 793	123 965	206 660	641 120
2905440000	D-glucitol (sorbitol)	259 390	1 503 032	237 464	1 089 658
2905450000	Glycerol	169 523	677 703	285 316	823 279
2905490000	Other polyhydric alcohols	158 774	533 408	357 342	1 613 141
2905590000	Other halogenated, sulphonated,nitratedderivatives of acyclic alco	18 919	61 245	105 562	408 155
2906110000	Menthol	62 775	474 487	1 091 019	8 658 725
2906120000	Cyclohexanol, methylcyclohexanols anddimethylcyclohexanols	5	158	300	697
2906130000	Sterols and inositols	32 454	117 707	320 478	1 857 295
2906190000	Other cyclanic, cyclenic/cycloterpenic	11 379	145 108	298 530	3 180 820
2906210000	Benzyl alcohol	87 032	250 769	153 098	491 319
2906290000	Other aromatic	46 883	291 918	304 949	1 800 204
2907110000	Phenol (hydroxybenzene) and its salts	2 226 750	7 963 368	2 152 923	7 099 537
2907120000	Cresols and their salts	32 025	212 975	58 830	478 896
2907130000	Octylphenol, nonylphenol and theirisomers, salts thereof	225 584	937 414	259 301	1 145 448
2907150000	Naphthols and their salts	15 002	66 024	73 525	241 070
2907190000	Other monophenols	62 821	467 144	319 399	1 698 438

http://www.bps.go.id

H S	Uraian Komoditi *Commodity Description*	Berat Bersih / *Net Weight* (Kg) Bulan ini *Current Month*	 Kumulatif *Cum.Jan. to date*	Nilai / *Value C.I.F* (US$) Bulan ini *Current Month*	 Kumulatif *Cum.Jan. to date*
2907210000	Resorcinol and its salts	44 520	246 724	214 925	1 139 984
2907220000	Hydroquinone (quinol) and its salts	78 545	245 512	538 144	1 586 831
2907230000	4,4-isopropylidenediphenol (bisphenol a, diphenylolpropane) and	53 040	376 322	130 237	520 717
2907291000	Phenol-alcohols	2 663	8 272	16 404	78 260
2907299000	Other polyphenols; phenol-alcohols	19 016	80 763	184 154	981 381
2908110000	Pentachlorophenol (ISO)	66	66	462	462
2908190000	Oth derivatives containing only halogensubtituents and their salts	30 750	61 503	218 595	444 003
2908910000	Dinoseb (ISO) and its salts	20 000	40 000	82 000	164 000
2908990000	Oth halogenated, sulphonated, nitratedor nitrosated deriv. of phe	5 564	17 716	60 957	199 841
2909110000	Diethyl ether	0	3 880	0	28 173
2909190000	Oth acyclic ethers and their halogenated, sulphonated, nitrated or	31 741	43 385	196 065	255 372
2909200000	Cyclanic, cyclenic or cycloterpenicethers & their halogenated,sulpl	263	20 393	3 957	248 583
2909300000	Aromatic ethers & their halogenated,sulphonated, or nitrosated d	120 014	520 613	655 454	3 459 721
2909410000	2,2-oxydiethanol (diethylene glycol,digol)	900	545 078	2 697	407 566
2909430000	Monobutyl ethers of ethylene glycol orof diethylene glycol	1 868 725	9 219 099	1 776 178	9 761 578
2909440000	Other monoalkylethers of ethylene glycol or of diethylene glycol	111 269	930 013	195 622	1 254 034
2909490000	Other ether-alcohols, their halogenatedsulphonated, nitrated deri	896 266	4 094 038	1 961 152	9 881 052
2909500000	Ether-phenols, ether-alcohol-phenols &their halogenated, nitratec	33 149	135 655	543 449	2 922 547
2909600000	Alcohol peroxides, ether peroxides, ketone peroxides & their halo	183 098	1 019 706	517 176	2 803 945
2910100000	Oxirane (ethylene oxide)	0	29 403	0	85 753
2910300000	1-chloro-2,3-epoxypropane(epichlorohydrin)	2 134	267 256	79 249	692 220
2910900000	Other epoxides, epoxyalcohols, epoxy phenols & their halogenate	18 695	31 958	108 133	260 803
2911000000	Acetals & hemiacetals, whether or notwith other oxygen function	17 091	123 197	60 079	472 419
2912120000	Ethanal (acetaldehyde)	1 519	8 859	58 021	326 737
2912191000	Butanal	115 272	342 536	251 387	1 110 264
2912199000	Other acyclic aldehydes without otheroxygen function	35 879	343 259	349 454	2 125 988
2912210000	Benzaldehyde	2 996	10 526	11 518	41 593
2912290000	Other cyclic aldehydes without otheroxygen function	154 018	879 419	1 678 926	7 715 967
2912410000	Vanillin (4-hydroxy-3-methoxybenzal-dehyde)	70 928	315 305	795 904	3 702 760
2912420000	Ethylvanillin (3-ethoxy-4-hydroxyben- zaldehyde)	18 475	122 014	228 393	1 737 576
2912490010	Aldehyde-alcohols	401	25 272	4 859	100 287
2912490090	Other aldehyde-ethers,aldehyde-phenols & aldehydes with other	17 879	68 219	88 614	467 753
2912500000	Cyclic polymers of aldehydes	1 036	6 123	8 183	41 756
2912600000	Paraformaldehyde	310 000	1 943 724	230 700	1 404 576
2913000000	Halogenated,sulphonated,nitrated ornitrosated deriv. of products	2	19 698	329	28 582
2914110000	Acetone	2 162 415	9 062 922	1 304 649	4 569 116
2914120000	Butanone (methyl ethyl ketone)	5 317 675	16 175 709	3 718 676	11 580 468
2914130000	4-methylpentan-2-one (methyl isobuthylketone)	530	1 270 850	1 379	1 070 273
2914190000	Other acyclic ketones without otheroxygen function	6 700	80 892	43 229	560 242
2914220000	Cyclohexanone and methylcyclohexanones	258 865	1 627 665	309 132	1 901 741
2914230000	Ionones and methylionones	17 056	126 911	205 516	1 308 105
2914291000	Camphor	32 600	198 486	104 512	616 613
2914299000	Other cyclanic, cyclenic or cycloterpepenic ketones without oth. o	108 821	516 680	1 221 951	6 192 528
2914390000	Other aromatic ketones without otheroxygen function	55 566	176 306	160 719	644 353
2914400000	Ketone-alcohols and ketone-aldehydes	116 187	328 236	303 388	1 349 606
2914500000	Ketone-phenols & ketones without otheroxygen function	9 814	101 361	207 974	1 378 162
2914610000	Anthraquinone	36 980	56 980	112 720	228 120
2914690000	Other quinones	300	1 983	56 814	281 592
2914700000	Halogenated, sulphonated, nitrated ornitrosated derivatives	5 424	38 372	74 594	355 992
2915110000	Formic acid	584 498	2 270 172	316 153	1 359 638
2915120000	Salts of formic acid	129 958	815 161	49 460	686 639
2915130000	Esters of formic acid	22 118	174 230	123 407	588 773
2915210000	Acetic acid	4 472 648	28 181 217	1 446 037	9 033 725
2915240000	Acetic anhydride	345	86 594	1 035	153 251
2915291000	Sodium acetate; cobalt acetates	45 287	308 366	59 612	415 818
2915299000	Other acetic acid and its salts	767 747	18 180 655	206 233	2 447 244
2915310000	Ethyl acetate	9 761 680	38 212 647	6 677 272	26 497 219
2915320000	Vinyl acetate	4 743 455	21 348 320	3 919 018	18 254 793
2915330000	n-butyl acetate	662 944	4 918 956	486 191	3 415 101
2915360000	Dinoseb (iso) acetate	0	600	0	3 270
2915391000	Isobutyl acetate	54 512	127 776	78 107	212 211
2915392000	2-Ethoxyethyl acetate	0	3 613	0	14 384
2915399000	Other esters of acetic acid	1 706 050	9 116 502	2 816 984	15 151 829
2915400000	Mono-, di- or trichloroacetic acids,their salts and esters	241 504	1 013 976	211 609	862 925
2915500000	Propionic acids, its salts and esters	629 997	2 346 062	1 303 353	4 898 900
2915600000	Butanoic acids, pentanoic acids, theirsalts and esters	526 745	2 622 495	1 056 879	5 629 040
2915701000	Palmitic acid, its salts and esters	264 150	1 755 954	456 513	2 483 836
2915702000	Stearic acid	110 921	534 661	289 211	1 252 217
2915703000	Salts and esters of stearic acid	406 478	2 069 190	742 626	3 405 472
2915901000	Acetyl chloride	25 794	91 335	101 756	301 152
2915902000	Lauric acid, myristic acid, their saltsand esters	274 916	1 967 285	525 346	3 166 214

http://www.bps.go.id

H S	Uraian Komoditi *Commodity Description*	Berat Bersih / *Net Weight* (Kg) Bulan ini *Current Month*	 Kumulatif *Cum.Jan. to date*	Nilai / *Value C.I.F* (US$) Bulan ini *Current Month*	 Kumulatif *Cum.Jan. to date*
2915909000	Oth saturated acyclic monocarboxylicacid and their anhydrides, ha	242 849	1 403 338	946 208	4 953 079
2916110000	Acrylic acid and its salts	348 688	1 772 196	382 248	1 971 009
2916120000	Esters of acrylic acid	675 413	8 404 600	957 616	8 255 058
2916130000	Methacrylic acid and its salts	134 591	615 404	239 174	1 098 694
2916141000	Methyl methacrylate	5 581 837	27 651 075	7 543 534	35 775 910
2916149000	Other esters of methacrylic acid	376 396	1 409 828	904 136	3 821 180
2916150000	Oleic,linoleic or linolenic acids,theirsalts and esters	36 013	338 129	117 657	743 245
2916190000	Oth unsaturated acyclic monocarboxylicacids, their anhydrides,hal	349 212	1 108 567	1 516 812	5 606 325
2916200000	Cyclanic/cycloterpenic, monocarbo acids, their anhyd,halid,peroxy	125 802	487 893	2 693 537	15 102 928
2916310000	Benzoic acid, its salts and esters	760 925	3 245 300	1 116 740	4 852 208
2916320000	Benzoyl peroxide and benzoyl chloride	62 711	321 916	93 352	516 093
2916340000	Phenylacetic acid and its salt	0	831	0	12 588
2916391000	2,4-dichlorophenyl acetic acid & itssalts and esters	331 236	967 894	369 190	1 325 029
2916392000	Esters of phenylacetic acid	71	3 339	2 110	207 021
2916399000	Oth aromatic monocarboxyclic acids,theiranhyd,halide&peroxi,pe	73 206	269 657	1 002 180	2 697 252
2917110000	Oxalic acid, its salts and esters	122 595	600 952	123 950	575 145
2917121000	Dioctyl adipata, ita salts and esters	359 030	1 577 269	361 447	1 596 387
2917129000	Oth adipic acid, its salts and esters,oth than dioctyl adipata	206 436	417 106	308 830	611 635
2917130000	Azelaic acid, sebacic acid, their saltsand esters	43 575	162 776	170 696	960 656
2917140000	Maleic anhydride	473 995	1 795 205	450 445	1 643 185
2917190000	Other acyclic polycarboxylic acids,their anhyd,halid,peroxid&pero	181 663	768 575	563 316	2 316 266
2917200000	Cyclanic, cyclenic or cycloterpenic polycarboxylic acids, their anhy	90 335	670 167	185 883	1 092 014
2917320000	Dioctyl orthophthalates	323 780	3 371 217	315 467	2 814 078
2917330000	Dinonyl or didecyl orthophthalates	29 042	359 702	49 464	573 631
2917341000	Dybutyl orthophthalatas	83 081	201 083	108 339	268 401
2917349000	Other esters of orthophthalic acid	205 361	1 074 062	371 236	1 851 681
2917350000	Phthalic anhydride	3 204 500	17 141 759	2 647 302	11 942 930
2917360000	Terephthalic acid and its salts	4 970 000	19 930 000	3 160 564	12 303 814
2917370000	Dimethyl terephthalate	18 000	93 508	18 000	89 920
2917391000	Trioctyltrimellitate	206 204	1 998 438	356 707	3 260 994
2917392000	Oth phthalic compoud of kind used asplasticisers&ester of phthali	32 052	48 452	36 058	62 931
2917399000	Oth aromatic polycarboxylic acids, their anhydrides, halides & per	510 853	2 616 102	709 733	3 309 349
2918110000	Lactic acid, its salts and esters	322 166	1 509 467	690 517	3 029 175
2918120000	Tartaric acid	12 485	168 086	43 305	449 333
2918130000	Salts and esters of tartaric acid	227 110	793 274	344 562	1 288 043
2918140000	Citric acid	2 855 909	15 707 681	2 067 022	11 734 238
2918151000	Calcium citrata	150 720	574 851	331 168	1 251 664
2918159000	Other salts and esters of citric acid	629 742	3 911 642	784 457	4 291 417
2918160000	Gluconic acid, its salts and esters	483 240	3 261 965	397 758	2 424 571
2918190000	Oth carboxylic acids w/ alcohol func butw/o oth oxygen func, their	45 375	461 199	262 903	1 912 843
2918210000	Salicylic acid and its salts	68 850	305 114	238 903	1 066 097
2918220000	O-acetylsalicylic acid,its salts andesters	44 658	72 173	151 976	278 133
2918230000	Oth ester of salicylic acid and theirsalts	149 531	1 012 274	511 821	3 100 273
2918291000	Alkyl sulphonic ester of phenol	12 190	54 064	34 940	173 022
2918299000	Oth carboxylic acids w/ phenol func butw/o oxygen func,their anh	58 471	286 831	335 469	1 755 981
2918300000	Carboxylic acids w/ aldehyde/ketone func but w/o oxygen func &	152 531	492 740	1 303 726	5 043 717
2918910000	2,4,5-t(ISO) (2,4,5-trichlorophenoxyacatic acid), its salt & esters	40 240	312 340	76 804	533 262
2918990000	Oth carboxylic acid w/ oxygen func&halid,anhyd,peroxid,peroxyac	97 151	687 122	681 463	3 801 195
2919100000	Tris(2,3-dibromopropyl) phosphate	2 340	48 636	10 062	185 971
2919900000	Oth phosphoric ester & their salts incllactophosphates,their halog	142 897	410 944	358 061	1 235 834
2920110000	Parathion (ISO) & parathion-methyl (ISO) (metylparathion)	1 580	11 910	26 592	125 339
2920190000	Oth thlophosphoric esters and theirsalts,their halogeneted,nitrate	83 434	333 913	113 063	465 170
2920901000	Dimethyl sulphate (dms)	68 501	264 074	155 089	501 604
2920909000	Oth esters of oth inorganic acids of nonmetal&their salts,than dim	61 065	468 085	214 103	1 449 465
2921110000	Methylamine, di- or trimethylamine andtheir salts	208 288	770 629	286 742	1 329 327
2921190000	Oth acyclic monoamines &their derivative,salts thereof	467 072	3 071 025	1 074 737	6 735 144
2921210000	Ethylenediamine and its salts	208 098	1 584 390	324 789	2 634 085
2921220000	Hexamethylenediamine and its salts	1 200	75 456	25 679	399 333
2921290000	Oth acyclic polyamines &their derivative; salt thereof	784 637	2 590 664	1 703 673	5 591 067
2921300000	Cyclanic, cyclenic /cycloterpenic mono/polyamines&their derivati	794 781	3 923 335	1 079 781	5 646 702
2921410000	Aniline and its salts	134 015	602 336	189 306	1 016 534
2921420000	Aniline derivatives and their salts	115 784	666 361	261 580	1 716 816
2921430000	Toluidines & their derivatives; saltsthereof	0	3 957	0	41 660
2921440000	Diphenylamine & its derivatives; saltsthereof	3 042	19 698	19 433	138 830
2921450000	1-naphthylamine (_-naphthylamine),2-naphthylamine (?-naphthyl	70 096	189 401	305 592	682 373
2921490000	Oth aromatic monoamines & their derivate; salts thereof	2 661	21 932	9 239	250 834
2921510000	O-,m-,p-phenylenediam, diaminotoluenes& their derivatives; salts	521 741	2 321 708	1 067 364	4 916 353
2921590000	Oth aromatic polyamines & their derivate; salts thereof	153 470	1 665 901	1 379 974	9 286 018
2922110000	Monoethanolamina and its salts	3 351	643 382	5 641	708 592
2922120000	Diethanolamine and its salts	217 091	1 319 488	200 648	1 242 629
2922130000	Triethanolamine and its salts	230 210	794 316	328 006	1 198 679

http://www.bps.go.id

I.3. IMPOR MENURUT KOMODITI / IMPORT BY HS COMMODITY
*****MEI/*MAY* 2016 *****

H S	Uraian Komoditi *Commodity Description*	Berat Bersih / *Net Weight* (Kg) Bulan ini *Current Month*	 Kumulatif *Cum.Jan. to date*	Nilai / *Value C.I.F* (US$) Bulan ini *Current Month*	 Kumulatif *Cum.Jan. to date*
2922191000	Ethambutol &its salts, esters&oth derivesuitable for produc of ant	12 000	27 459	481 200	1 111 022
2922192000	D-2-amino-n-butyl-alcohol	79 435	287 337	152 793	555 972
2922199000	Oth amino-alcohols,cont one kind of oxygfunc, their athers&ester;	262 961	510 285	1 527 747	5 342 783
2922210000	Amino hydroxynaphthalene sulphonic acids and their salts	99 585	655 264	770 793	3 323 696
2922290000	Oth amino napthols&oth amino phenol cont one kind of oxygen fu	10 609	82 192	58 762	674 919
2922310000	Amfepramone (INN), methadone (INN) & normethadone (INN); sa	0	149	0	52 669
2922390000	Oth amino aldehydes, amino ketones&aminoquinones cont one ki	27	8 233	1 489	245 299
2922410000	Lysine and its esters; salts thereof	1 654 665	6 290 621	1 556 415	6 106 341
2922421000	Glutamic acid	1 081	25 733	5 144	108 784
2922422000	Monosodium glutamate (MSG)	4 484 252	17 534 631	5 111 064	20 390 542
2922429000	Oth salt of glutamic acid	728	5 397	18 656	93 922
2922491000	Mephenamic acid and its salts	88 079	580 114	762 717	4 005 648
2922499000	Oth amino acids, cont one kind of oxygenfunc & their esters; salt t	278 268	1 112 859	1 775 593	9 041 313
2922501000	P-aminosalicylic acid & its salts,esterand other derivatives	1 101 056	2 676 099	1 758 965	4 301 240
2922509000	Oth amino-alcohol/amino-acid-phenols&othamino compound w/	76 150	421 568	1 336 497	3 996 683
2923100000	Choline and its salts	1 330 074	5 529 509	1 388 923	5 766 482
2923201000	Lecithins, whether or not chemicallydefined	2 193 809	9 369 417	2 099 990	8 852 369
2923209000	Phosphoaminolipids, whether or notchemically defined	28 171	289 109	31 691	412 444
2923900000	Oth quarternary ammonium salts andhydroxides whether/not che	504 522	1 915 913	712 874	3 374 920
2924110000	Meprobamate (INN)	0	1	0	67
2924120010	Monocrotophos (ISO)	1 010	2 010	9 778	14 278
2924120090	Fluoroacetamide (ISO) & phosphamidon(ISO)	1 528	18 290	5 511	104 700
2924190000	Oth acyclic amides (incl acyclic carbamates) & their derivatives; sal	511 886	1 711 319	931 585	2 990 603
2924211000	4-ethoxyphenylurea (dulcin)	0	300	0	3 650
2924212000	Diuron and monouron	134 000	985 420	130 280	690 896
2924219000	Oth ureines & their derivatives; saltsthereof	29 000	146 120	140 880	696 909
2924291000	Aspartame	94 348	664 161	1 063 594	7 302 725
2924292000	Butylphenylmethyl carbamate, methylisopropyl phenyl carbamate	102 200	291 250	331 090	975 537
2924299010	Asetaminophen(paracetamol);salicylamide; ethoxybenzamide	630 880	3 025 384	2 068 218	9 975 993
2924299090	Oth cyclic amides(incl cyclic carbamate) and their derivatives; salts	148 253	582 196	1 306 392	4 881 044
2925110000	Saccharin and its salts	62 060	209 096	637 546	2 050 525
2925190000	Oth imides & their derivatives; saltsthereof	7 000	20 455	39 680	107 578
2925290000	Oth imines and their derivatives; andsalts thereof	27 741	233 520	282 900	1 793 774
2926100000	Acrylonitrile	0	1 023 800	0	1 103 011
2926200000	1-cyanoguanidine (dicyandiamide)	40 640	147 719	83 680	782 936
2926900000	Other nitrile-function compounds	94 740	433 416	2 187 569	9 808 306
2927001000	Azodicarbonamide	170 560	1 571 616	307 830	3 188 233
2927009000	Oth diazo-, azo- or azoxy-compounds	277 041	1 086 674	594 846	2 901 644
2928001000	Linuron	10 060	94 954	126 302	1 065 626
2928009000	Oth organic derivatives of hidrazine orof hydroxylamine	118 480	369 742	378 770	2 583 860
2929101000	Diphenylmethena dilsocyanata (MDI)	1 875 072	6 949 076	2 482 664	9 830 305
2929102000	Toluene dilsocyanate	5 817 210	19 871 945	9 304 343	30 070 507
2929109000	Oth isocyanates	535 494	1 070 456	727 651	1 964 979
2929901000	Sodium cyclamate	4	38 004	905	69 495
2929909000	Oth compounds with other nitrogen funct	0	6 000	0	29 700
2930200000	Thiocarbamates and dithiocarbamates	223 784	1 119 358	950 348	4 444 604
2930300000	Thiuram mono-, di- or tetrasulphides	24 236	89 811	310 673	1 005 466
2930400000	Methionine	2 971 860	10 193 143	9 422 393	36 722 946
2930500000	Captafol (ISO) & methamidophos (ISO)	44	88	4 400	8 800
2930901000	Dithocarbonates	31 534	123 574	165 057	1 209 747
2930909000	Oth organo-sulphur compounds	1 375 826	5 793 035	5 098 100	23 660 377
2931101000	Tetramethyl lead	0	502	0	2 277
2931200000	Tributyltin compounds	0	17 602	0	31 256
2931902000	N-(phosphonomethyl) glycine and saltsthereof	2 254 450	10 467 139	6 702 235	30 932 219
2931903000	Ethephone	154 351	594 572	378 156	1 431 658
2931904100	Organo-arsenic compounds in liquid form	325 469	1 278 113	616 643	3 099 214
2931904900	Organo-arsenic compounds not liquid form	175 221	897 879	643 739	2 843 610
2931909010	Dimethyltin dicloride (DMTDCL)	74 847	403 863	348 613	1 050 763
2931909090	Oth of oth organo-inorganic compounds	64 722	405 511	133 214	1 027 974
2932110000	Tetrahydrofuran	44 790	221 902	140 071	677 745
2932120000	2-furaldehyde (furfuraldehyde)	230	201 401	4 674	338 108
2932130000	Furfuryl alcohol and tetrahydrofurfurylalcohol	74 573	273 801	145 177	635 954
2932190000	Oth comp cont an unfused furan ring(whet/not hydrogenated) in	25 312	98 553	919 001	3 814 219
2932200010	Coumarin, methylcoumarins andethylcoumarins	10 155	44 110	94 642	427 133
2932200090	Other lactones	104 227	486 451	1 453 431	5 334 972
2932930000	Piperonal	1 000	23 800	25 500	552 680
2932991000	Carbofuran	128 029	535 665	2 300 069	9 198 186
2932999000	Oth compound contain unfused furan ring(whet/not hydrogenate	89 186	457 639	1 667 468	10 210 828
2933111000	Dipyrone (analgin)	39 000	265 110	345 975	2 159 040
2933119000	Oth phenazone (antipyrin) and its derive	15 002	29 533	285 220	555 918
2933190000	Oth compound contain an unfused pyrazole ring (whet/not hydro	28 823	87 703	508 891	2 211 034

http://www.bps.go.id

H S	Uraian Komoditi *Commodity Description*	Berat Bersih / *Net Weight* (Kg) Bulan ini *Current Month*	 Kumulatif *Cum.Jan. to date*	Nilai / *Value C.I.F* (US$) Bulan ini *Current Month*	 Kumulatif *Cum.Jan. to date*
2933210000	Hydantoin and its derivatives	94 550	425 860	263 989	1 050 645
2933291000	Cimetidine	2 400	6 624	62 750	168 818
2933299000	Oth compounds cont an unfused imidazolering (whet/not hydrohe	35 644	444 296	813 008	5 830 338
2933310000	Pyridine and its salts	50 627	331 774	397 996	1 553 547
2933320000	Piperidine and its salts	4	17	1 387	3 019
2933391000	Chlorpheniramine and isoniazid	49 415	218 706	348 841	1 628 565
2933393000	Paraquat salts	1 040 241	5 101 023	2 748 050	14 744 132
2933399000	Oth compound cont unfused pyridine ring(whet/not hydrogenatec	302 576	1 569 779	2 968 189	21 611 418
2933490000	Oth comp cont in struc a quinoline/isoquinoline ring-syst(whet/no	20 865	98 505	442 473	2 353 406
2933520000	Malonylurea (barbituric acid) and itssalts	7	60	1 288	5 719
2933530000	Allobarbital(INN),amoberbital(INN), barbital(INN),butalbital,butob	6	31	1 728	3 788
2933540000	Other derivative of malonylurea (barbituric acid), salts thereof	0	32	0	3 505
2933591000	Diazinon	16 207	52 698	108 768	289 877
2933599000	Oth comp cont pyrimidine ring (whet/nothydrogenated)/piperazin	101 192	475 435	1 892 535	9 422 722
2933610000	Melamine	1 330 000	8 132 513	1 280 900	8 171 882
2933690000	Oth comp cont unfused triazine ring(whet/not hydrogenated) in st	1 399 303	8 272 740	2 191 778	12 789 735
2933710000	6-hexanelactam (epsilon-caprolactam)	2 990 437	15 550 266	3 915 690	19 365 760
2933720000	Clobazam (INN) and methyprylon (INN)	0	82	0	100 680
2933790000	Oth lactams oth than 6-hexanelactam &clobazam & methyprylon	61 055	244 286	474 200	1 671 975
2933910000	Alprazolam(INN), camazepam,chlordiazepoxide(INN), clonazepam,	95	127	13 898	70 322
2933991000	Mebendazole or parbendazole	125 590	262 735	330 233	976 077
2933999000	Oth heterocyclic compounds with nitrogenhetero-atom(s) only	27 621	529 704	2 213 473	7 144 639
2934100000	Compounds contain unfused thiazole ring(weth/not hydrogenated	56 643	123 366	344 830	1 722 232
2934200000	Compound containing in structure a benzothiazole ring-system, nc	258 163	1 149 473	846 276	3 776 630
2934300000	Compound containing in structure a phenothiazine ring-system,no	0	60 444	0	435 876
2934991000	Nucleic acid and its salts	19 277	116 872	259 137	1 711 786
2934992000	Sultones, sultams, diltiazem	2 110	8 690	661 791	1 785 705
2934993000	6-amino penicillanic acid	12 004	15 223	77 373	124 795
2934994000	3-azido-3- deoxthymidine	0	50	0	1 475
2934995000	Oxadiazon, with a minimum purity of 94%	77	43 379	361	51 505
2934999000	Other nucleic acids&their salts,whet/not chemically define;oth he	732 689	2 392 925	7 210 790	39 792 016
2935000000	Sulphonamides.	158 798	838 367	1 383 702	8 208 848
2936210000	Vitamins A & their derivatives	48 298	192 658	1 794 195	6 224 873
2936220000	Vitamins B1 & its derivatives	19 107	131 923	978 691	5 880 015
2936230000	Vitamin B2 & its derivatives	52 861	156 284	1 743 739	5 746 364
2936240000	D-or dl-pantothenic acid (vit B3 orvit B5) & its derivatives	87 820	309 943	1 937 740	5 403 342
2936250000	Vitamin B6 & its derivatives	61 073	170 074	1 806 327	5 740 602
2936260000	Vitamin B12 & its derivatives	7 631	35 900	916 454	2 931 339
2936270000	Vitamin C & its derivatives	308 860	1 963 042	1 578 675	10 010 730
2936280000	Vitamin E & its derivatives	246 689	960 843	2 377 976	9 569 629
2936290000	Oth vitamins & their derivatives	204 722	977 722	2 322 988	9 481 072
2936900000	Provitamin, incl natural concentrates,&its derivative for vit, interm	310 210	1 847 254	1 839 486	10 941 456
2937120000	Insulin & its salts	4	7	393	10 582
2937190000	Oth polypeptide/protein/glycoproteinhormones,its derivative&stu	5	118	1 096	13 868
2937210000	Cortisone,hydrocortisone, prednisone&prednisolone (dehydrohyd	953	2 416	592 009	1 602 311
2937220000	Halogenated derivatives of corticosteroidal hormones	199	1 744	407 558	3 237 283
2937230000	Oestrogens & progestogens	1 579	9 260	924 064	7 105 395
2937290000	Oth steroidal hormone, their derivative&structural analogues	434	1 571	754 661	2 670 213
2937500000	Prostaglandins,thromboxanes&leukotrienes ,their derivatives & st	3	179	9 450	236 471
2937901000	Hormones of oxygen-function amino-compounds	34 037	134 045	246 084	1 042 163
2937909000	Oth hormone, its derivative & structural analogues	251	3 740	31 334	538 477
2938100000	Rutoside (rutin) & its derivatives	343	983	20 702	85 035
2938900000	Oth glycoside, natural/reprodc by synths& their salts,ethers,esters	67 860	313 398	1 446 276	6 153 929
2939111000	Concentrates of poppy straw and saltsthereof	0	4	0	4 680
2939119000	Buprenorphine,codein,ethylmorphin,etorpine,heroin,morphine,ox	0	749	0	397 431
2939190000	Oth alkaloids of opium & their derivates; salts thereof	172	2 051	123 446	582 328
2939201000	Quenine and it salts	0	1 031	0	116 080
2939209000	Oth alkaloid of cinchona and heir derivatives; salts thereof, oth tha	0	25	0	3 533
2939300000	Caffeine & its salts	68 000	290 759	666 400	2 843 534
2939410000	Ephedrine & its salts	1 125	2 126	71 363	133 094
2939420000	Pseudoephedrine (INN) & its salts	1 851	13 402	100 625	760 384
2939490010	Phenylpropanolamine HCl (PPA)	975	12 962	48 463	642 342
2939590000	Oth theophylline & aminophylline & theirderivative;salts thereof,	22 610	43 676	381 180	1 035 036
2939620000	Ergotamine (INN) & its salts	0	7	0	27 407
2939690000	Oth alkaloids of rye ergot &its derivative; salts thereof	1	14	356	78 872
2939991000	Nicotine sulphate	0	8	0	1 456
2939999000	Oth vegetable alkaloids, natural/reprodby synthesis;their salts,eth	34	1 542	145 620	5 672 289
2940000000	Sugars, chemically pure oth than sucrose,lactose, maltose, glucose	221 940	976 742	1 245 500	5 343 450
2941101100	Amoxicillins & its salts, non-sterile	2 999	20 989	179 865	1 114 165
2941101900	Amoxicillins & its salts, sterile	151 920	570 755	2 919 160	11 742 305
2941102000	Ampicillin & its salts	8 575	56 262	506 634	1 854 859

http://www.bps.go.id

H S	Uraian Komoditi *Commodity Description*	Berat Bersih / *Net Weight* (Kg) Bulan ini *Current Month*	 Kumulatif *Cum.Jan. to date*	Nilai / *Value C.I.F* (US$) Bulan ini *Current Month*	 Kumulatif *Cum.Jan. to date*
2941109000	Oth penicillins &their derive w/ penicillanic acid structure; salt the	1 119	10 024	464 554	3 561 686
2941200000	Streptomycins & their derivatives; salttheref	2 026	6 546	53 804	198 028
2941300000	Tetracyclines & their derivatives; salttheref	61 500	142 584	1 089 273	2 757 448
2941400000	Chloramphenicol & its derivatives; salttheref	29 700	73 963	1 724 200	4 370 284
2941500000	Erythromycin & its derivatives; salttheref	5 040	28 906	837 680	2 909 119
2941900000	Oth antibiotics	150 162	725 220	5 080 374	25 857 808
2942000000	Oth organic compounds.	141 992	609 194	500 117	2 838 268
3001200000	Extracts of glands or oth organs or oftheir secretions, for organo-tl	0	723	0	97 036
3001900000	Gland&oth organ for organo-therapeutic&human/animal substanc	31	933	315 200	1 245 572
3002101000	Plasma protein solutions	5 761	45 686	1 910 882	15 974 642
3002103000	Antisera&modified immunological productwhet/not modified/obt	1 549	15 992	203 720	3 505 384
3002109000	Oth blood fractions, whet/not modified/obtain by biotechnologica	200	1 033	37 164	574 236
3002202000	Pertusis, measles, meningitis or poliovaccines	42 062	43 490	5 639 082	6 539 533
3002209010	Hepatitis vaccine	112	3 940	42 069	2 095 522
3002209090	Oth vaccines for human medicine oth than tetanus,partusis,messle	2 991	22 988	1 421 332	9 246 023
3002300000	Vaccines for veterinary medicine	64 023	371 142	3 611 748	14 393 690
3002900000	Human blood;animal blood for therapeutic,prophylactic/diagnosti	4 952	32 419	555 923	2 681 511
3003101000	Medicaments cont amoxicllin (INN) or itssalts, not for retail sale	0	1 801	0	193 651
3003109000	Oth medcn cont penicillins /derivative'sw/ penicillanic acid stru,no	424	4 391	116 061	265 972
3003200000	Medicaments containing oth antibiotics	730	242 930	617 412	4 667 872
3003310000	Medicaments cont insulin not put up inmeasur. doses - for ret sale	17	17	2 436	2 436
3003390000	Medicaments cont hormon oth insulin/prodhead 2937 not cont ar	4 600	17 670	39 800	120 871
3003400090	Medicament cont alkaloid/drv not containharmone/head 2937/an	351	1 961	179 750	973 602
3003900000	Oth medicaments cont mix _2 constituentsfor therapeutic/prophy	3 338	17 274	217 475	1 250 736
3004101600	Medicaments cont ampicillin,amoxycillin/their salts, of a kind take	770	4 978	29 853	81 247
3004101900	Oth medicaments cont penicillins/theirderivatives, in doses/for re	10 489	133 431	253 674	1 677 315
3004102900	Medicaments cont streptomycins/derivativ,other than ointment fo	350	7 693	226 126	1 010 122
3004201000	Medicaments cont gentamycin, lincomycin,sulfamethoxazole/deri	0	3 005	0	55 000
3004203100	Medicaments cont erythromycin/its derivative for taking orally, fo	0	4 295	0	142 371
3004203900	Oth medicaments cont erythromycin/derive,oth for taking orally/o	225	1 077	76 491	435 474
3004207900	Medicaments cont tetracycline/chloramphenicols/derive oth take	14 298	44 381	2 008 011	4 966 883
3004209100	Oth medicaments cont oth antibiotics for taking orally/ointment fo	589	1 483	315 474	599 890
3004209900	Oth medicaments cont oth antibiotics oth taking orally/ointment f	32 478	255 262	901 939	4 429 635
3004310000	Medicaments contain insulin-but not contantibiotics, in dosses/for	8 781	59 775	2 337 781	14 662 049
3004329000	Oth med cont corticosteroid hormon,theirderivative/struc analog,	4 918	10 534	382 040	1 757 045
3004390000	Oth med cont hormon oth than coricosteroid&insulin,not cont ant	22 626	262 111	1 173 610	11 352 146
3004401000	Medicaments cont morphine/its derivative ,for injection, in dosses	9 300	9 300	458 176	458 176
3004402000	Medicaments cont quinine hydrochloride/dihydro-chlorid,for injec	956	3 027	53 870	192 609
3004409010	Medicaments cont morphine/its derivative,for taking orally, in dos	0	22	0	13 905
3004409090	Medi cont oth alkaloids/derive thereof,not cont hormones/antibic	202	65 321	286 586	1 313 827
3004501000	Oth medicament cont vitamins of a kindsuitable for children in syr	51	1 123	85 680	152 760
3004502100	Oth medicament cont vitamins > 1 of kind taken orally	491	2 448	18 603	92 697
3004502900	Oth medicament cont vitamins>1 oth thanof kind taken orally	3	2 575	697	159 586
3004509100	Oth medicaments cont vitamins A,B or C	494	1 542	100 919	286 703
3004509900	Oth medicament cont vitamin (oth than A,B,C) or oth products of l	18 487	68 219	429 931	2 172 998
3004901000	Transdermal therapeutic systems patchesfor cancer treatment or l	4 315	8 505	437 432	3 289 225
3004902000	Closed sterile water for inhalation,pharmaceutical grade	2	5	248	475
3004903000	Antiseptics	44 105	348 547	344 617	1 920 014
3004904100	Anaesthetics containing procainehydrochloride	0	41	0	12 319
3004904900	Oth anaesthetics oth than cont procainehydrochloride	4 745	16 372	1 140 320	3 406 416
3004905100	Analgesics,antipyretic&oth med cont paracetamol/dipyrone,acety	762	2 512	38 107	154 135
3004905990	Oth analgesics,antipyretics & oth cough/cold medicmn, whet/not	441	6 391	632 377	4 792 472
3004906100	Antimalarials cont artemisinin, artesunate or chloroquine	6 753	7 157	392 045	483 830
3004906300	Other antimalarials used for herbalmedicaments	8 756	30 094	49 793	255 601
3004906900	Oth antimalarials oth than use forherbal medicaments	2	19	149	2 053
3004907100	Antihelmintic containing piperazine ormebendazole (INN)	0	6 638	0	46 055
3004907200	Other antihelmintic use for herbalmedicaments	957	4 148	16 359	69 001
3004907900	Other antihelmintic oth than use forherbal medicaments	0	174	0	12 863
3004908100	Oth med for cancer,HIV/AIDS/oth intractable disease cont deferox	0	3 588	0	1 356 170
3004908200	Anti HIV/AIDS medicaments	960	4 089	4 469 614	13 793 366
3004908900	Oth medicaments for other intractablediseases oth than HIV/AIDS	11 987	56 864	4 145 832	27 653 746
3004909100	Oth medicam cont sodium chloride/glucose, for infusion	1 373 515	4 274 191	1 247 469	4 442 664
3004909200	Oth medicam cont sorbitol/salbutamol for infusion	24	11 500	23 585	301 241
3004909300	Oth medicam cont sorbitol/salbutamol inother form	7 301	58 857	435 912	2 930 724
3004909400	Oth medicam cont cimetidine/ranitidine,oth than for injection/infu	0	4	0	83 509
3004909800	Other medicament for herbal medicaments, for retail sale	199 469	434 374	2 945 217	6 029 661
3004909900	Other medicaments oth than herbal medicaments, for retail sale	548 459	3 909 259	19 900 664	113 086 738
3005101000	Adhesive dressing&oth articles w/ adhesive layer,impregnate/coat	30	202	214	4 572
3005109000	Adhesive dressing&oth articles w/ adhesive layer than impreg/coa	7 134	43 584	36 745	483 770
3005901000	Bandages,impregnated/coated w/ pharmacysubst,for retail for me	39 306	83 421	454 792	885 656
3005902000	Gauze, impregnated/coated w/ pharmacysubst,for retail for medic	11 900	99 368	273 092	1 851 365

I.3. IMPOR MENURUT KOMODITI / IMPORT BY HS COMMODITY
*****MEI/*MAY* 2016 *****

H S	Uraian Komoditi *Commodity Description*	Berat Bersih / *Net Weight* (Kg) Bulan ini *Current Month*	 Kumulatif *Cum.Jan. to date*	Nilai / *Value C.I.F* (US$) Bulan ini *Current Month*	 Kumulatif *Cum.Jan. to date*
3005909000	Wadding&similar articles,impregnated/coate w/pharmacy subst,fo	27 382	135 010	752 001	3 441 596
3006101000	Sterile absorbable surgical/dental yarn; sterile surgical/dental adh	7 859	26 121	1 105 666	3 813 666
3006109000	Sterile surgical catgut,sterile adhesive tissue for surgicl wound clos	5 900	20 028	1 006 929	3 544 005
3006200000	Blood-grouping reagents	2 651	7 645	682 700	1 876 228
3006302000	Reagents of microbial origin of kindsuitabel for veterinary biologic	460	7 098	63 634	238 256
3006303000	Oth microbial diagnostic reagents	29	490	6 488	44 377
3006309000	Oth opacifying prep for x-ray exam;othdiagnostic reagents designe	5 089	24 181	457 971	1 660 454
3006401000	Dental cements & oth dental fillings	5 164	20 531	628 125	2 580 817
3006402000	Bone reconstruction cements	0	468	0	15 085
3006500000	First-aid boxes & kits	36	572	1 489	70 773
3006600000	Chemical contraceptive prep based on hormones/on product heac	0	9 180	0	88 583
3006700000	Gel prep designe used in human/vet medic as lubricant for parts o	965	28 403	9 158	109 792
3006929000	Waste pharmaceuticals of medic oth thanfor treatment of cancer,	0	17	0	963
3101001100	Supplement fertilizers in liquid form,not chemical treat-of solely v	18 524	174 944	42 638	456 241
3101001200	Supplement fertilisers in liquid form,chemical intreated of solely v	13 608	146 996	51 044	88 008
3101001900	Oth supplement fertilisers chem/not chem treated oth than liquid	547 000	1 073 000	271 570	728 546
3101009100	Suplllement fertilisers, in liquid form, not chemically treated of ani	0	7 084	0	23 240
3101009200	Supplements fertilisers of animal origin(oth than guano), chemical	0	80 800	0	10 883
3102100000	Urea, whether/not in aqueous solution	9 543 000	194 481 484	2 071 150	47 519 488
3102210000	Ammonium sulphate	39 525 608	357 879 734	5 132 708	44 770 134
3102290000	Double salts & mix of ammonium sulphate& ammonium nitrate	1 400	74 861	4 476	69 557
3102300000	Ammonium nitrate, whether/not in aqueous solutions	9 524 000	38 638 580	3 805 516	16 725 362
3102400000	Mixture of ammonium nitrate with calcium carbonate/oth inorgar	1 940	388 972	3 638	149 030
3102500000	Sodium nitrate	688 500	3 174 502	236 108	1 200 019
3102600000	Double salts & mixtures of calciumnitrate & ammonium nitrate	815 363	4 455 647	302 501	1 551 072
3102800000	Mixtures of urea & ammonium nitrate inaqueous or ammoniacal s	0	3	0	55
3102900000	Oth mineral/chem fertilisers,nitrogenous,incl mixt not specified in	0	516 814	0	252 085
3103101000	Superphosphates in feed grade	0	1 025 700	0	276 939
3103109000	Superphosphates not feed grade	51 690 100	300 069 550	13 040 345	78 496 629
3103901000	Calcined phosphetic fertilisers	0	17	0	124
3103909000	Other mineral or chemical fertilisers,phosphatic, oth than superph	104 310 373	446 645 632	9 560 406	40 621 348
3104200000	Potassium chloride	276 776 968	1 029 341 019	74 838 090	294 947 679
3104300000	Potassium sulphate	177 192	771 332	135 800	542 933
3104900000	Other mineral/chemical fertilisers,potassic,oth than potassium chl	249 200	6 893 341	204 435	3 084 997
3105101000	Superphosphates & calcined phosphasticfertiliser in tablet/sim for	0	2	0	65
3105102000	Min/chem fert cont 2/3 of nitrogen,phosphorus&potassium,in tab	1 612	3 979 845	5 779	1 430 685
3105109000	Oth min/chem fert cont 2/3 of nitrogen,phosp&potass,in tabs/sim	110	4 000	4 219	73 959
3105200000	Mineral/chemical fertiliser contan 3 elements nitrogen,phosphoru	38 019 540	191 940 171	15 614 214	73 190 369
3105300000	Diammonium hydrogenorthophosphate(diammonium phosphate)	32 041 460	120 920 272	11 723 217	48 567 967
3105400000	Ammonium dihydrogenorthophosphate (monoammon phosph)&r	1 117 000	4 160 704	426 865	1 723 833
3105510000	Oth mineral/chemical fertilisers contain nitrates & phosphates	4	3 475 004	212	1 643 887
3105590000	Oth mineral/chemical fertilisers contain nitrogen&fosfor, than nitr	3 195 000	29 230 470	819 875	8 812 361
3105600000	Mineral/chemical fertilisers contain 2fertilising element phosphoru	325 570	330 136	108 350	119 918
3105900000	Oth mineral/chemical fertiliser cont 2/3elements nitrogen,phosph	2 088 204	21 422 409	756 366	9 178 336
3201100000	Quebracho extract	0	273 805	0	476 578
3201200000	Wattle extract	29 400	168 752	42 840	240 904
3201901000	Gambier	3 000	3 000	9 300	9 300
3201909000	Oth tanning extract of vegetable origin;tannine & their salts,esters	3 500	50 979	19 466	142 901
3202100000	Synthetic organic tanning substances	289 081	1 141 313	490 689	2 130 767
3202900000	Inorganic tanning subst;tanning prep whe/not cont natura tanning	244 222	1 565 666	462 981	2 249 901
3203001000	Coloring matter of vegetable or animalsuitable for use in food/drir	15 073	58 375	436 994	1 827 756
3203009000	Coloring matter of vegetable/animal notsuitable for use in food/d	208	21 482	5 904	683 712
3204111000	Disperse dyes & preparations based thereon, crude	835 867	5 545 071	4 938 355	29 924 561
3204119000	Disperse dyes & preparations based thereon, oth than crude	1 698 537	6 188 225	10 516 783	39 749 987
3204121000	Acid dyes whether or not premetallised & preparations based ther	16 828	401 886	110 924	2 380 793
3204129000	Mordant dyes& preparations based thereon	103 710	402 340	811 033	3 403 216
3204130000	Basic dyes & preparations based thereon	27 364	302 107	119 920	1 322 164
3204140000	Direct dyes & preparations based thereon	511 210	2 698 200	2 671 088	12 895 256
3204150000	Vat dyes(incl those usable in that state as pigments) &preparation	352 203	1 772 295	1 376 316	6 878 790
3204160000	Reactive dyes&preparations based thereon	1 336 926	5 433 425	6 479 761	28 564 694
3204170010	Synthetic organic pigment in powder form	637 575	3 706 211	6 138 542	32 583 708
3204170090	Other pigment&preparations based thereonoth than in powder fo	552 088	2 545 841	2 731 241	12 963 886
3204190000	Oth synth organic coloring matter, inclmix of color subhead 3204.1	463 769	2 345 843	1 491 397	9 281 224
3204200000	Synthetic organic prods of a kind usedas fluorescent brightening a	427 309	2 017 110	3 389 066	14 816 961
3204900000	Oth synthetic organic coloring, matter,w/ or not chemically define	142 012	1 432 447	744 038	5 669 959
3205000000	Color lakes;preparations as specified inthis chap based on color lak	29 165	137 132	200 844	1 173 552
3206111000	Pigment base on titanium dioxide contain by weight _ 80 % on dry	6 955 570	32 436 694	13 880 421	63 263 719
3206119000	Preparate base on titanium dioxide contain by weight _ 80 % on d	717 576	4 257 824	1 475 754	9 466 755
3206191000	Pigment base on titanium dioxide contain by weight < 80 % on dry	101 744	476 859	640 709	2 752 180
3206199000	Preparate base on titanium dioxide contain by weight < 80 % on d	216 772	1 342 080	998 301	5 651 798
3206201000	Chrome yellow,chrome green,molybdateorange/red base on chro	163 797	677 737	589 021	2 417 926

https://www.bps.go.id

H S	Uraian Komoditi *Commodity Description*	Berat Bersih / *Net Weight* (Kg) Bulan ini *Current Month*	 Kumulatif *Cum.Jan. to date*	Nilai / *Value C.I.F* (US$) Bulan ini *Current Month*	 Kumulatif *Cum.Jan. to date*
3206209000	Oth pigments & preparations based onchromium compounds	27 869	132 577	267 114	1 201 334
3206411000	Preparations based on ultramarine	9 825	24 859	41 259	99 077
3206419000	Ultramarine	194 885	804 902	251 961	1 658 646
3206421000	Preparations based on zinc sulphide	0	71 500	0	62 585
3206429000	Litophone & oth pigments based on zincsulphide	36 072	92 159	40 402	122 265
3206491000	Preparations of other colouring matter	191 080	853 521	562 181	3 105 263
3206499000	Other colouring matter other than ultramarine & lithopone	691 635	3 232 222	2 405 885	11 947 960
3206501000	Preparations of inorganic pigment of akind used as luminophores	1 496	57 109	15 444	527 544
3206509000	Oth inorganic pigment/colouring matterof a kind used as luminopl	191 817	564 531	376 473	1 816 068
3207100000	Prepared pigments, prep opacifiers prepcolors & similar prep	935 119	3 582 333	2 880 343	14 413 320
3207201000	Enamel frits	810 606	5 545 506	501 298	3 217 420
3207209000	Oth vitrifiable enamels & glazes, engobe (slips) similar prep	2 101 897	8 396 169	1 180 928	5 219 023
3207300000	Liquid lustres & similar preparations	14 327	140 495	148 420	1 326 123
3207400000	Glass frit & oth glass, in the form ofpowder granules or flakes	9 498 199	55 365 352	4 105 851	23 693 878
3208101100	Varnishes>100-c hr,based on polyesterfor dental use, dispersed in	18	1 208	317	34 648
3208101900	Oth varnishes based on polyesters <100-c hr,disper in a nonaqueo	55 791	255 108	294 423	1 277 032
3208109000	Other paints & varnishe (incl enamels &lacquers)polyester dispers	318 595	1 661 940	1 571 904	9 805 872
3208204000	Anti-fouling/anti-corrosive paints forships hull base on acrylic/viny	19 779	171 994	98 077	683 193
3208209000	Other paints & varnishes (incl enamels&lacquers) based on acrylic,	752 583	3 634 722	3 479 785	16 186 003
3208901100	Varnishes (incl.lacquers),exceed >100-cheat-resistant used in dent	1 050	10 234	7 135	102 917
3208901900	Varnishes (incl.lacquers),exceed >100-cheat-resistant used in oth t	325 672	1 908 214	1 637 152	8 562 163
3208902900	Varnishes (incl.lacquers),exceed <100-cheat-resistant used in oth t	151 581	698 053	540 393	5 328 899
3208909000	Oth paints & varnishes disperssad/dissolved in a nonaqueous med	830 476	3 562 727	4 005 958	16 822 213
3209101000	Varnishes(inc lacquer)>100-c hr-acrylicvinyl polymer, dispersed in	19 936	139 655	44 662	307 191
3209104000	Leather paints-based on acrylic or vinyl polymers dispers in a aque	600	2 685	2 747	5 997
3209105000	Anti-fouling/corrosive paints for shipshulls based on acrylic/vynil p	29 019	170 707	71 901	351 910
3209109000	Oth paints & varnishes dispersedaqueous/dissolved in aqeuos med	641 175	4 216 034	1 346 954	8 007 648
3209900000	Oth paints based on others varnishesdispers in a aqueous medium	689 578	4 045 637	2 195 386	11 738 177
3210001010	Varnishes (incl lacq) exc > 100-c hrresist of a kind used for finish le	15	221	540	4 660
3210001090	Varnishes (incl lacq) exc < 100-c hrresist of a kind used for finish le	98 672	474 493	299 936	1 376 809
3210003000	Prepared water pigments of a kind usedfor finishing leather	13 845	38 998	76 211	194 082
3210005000	Polyurethane tar coating of a kind usedfor finishing leather	15 552	98 217	59 036	298 731
3210009100	Oth anti-fouling/corr paints for ships,hulls based on polyurethane	12 384	13 098	19 656	26 528
3210009900	Other paints & varnishes of a kind usedfor finishing leather	95 765	598 353	564 910	2 693 136
3211000000	Prepared driers	169 093	641 552	420 115	1 837 446
3212100000	Stamping foils	100 930	544 665	698 263	3 517 801
3212901100	Aluminium paste	224 257	946 242	1 212 398	5 313 367
3212901300	White lead dispersed in oil	14 072	102 102	69 188	445 979
3212901400	Oth pigments of aluminium paste, whitelead dispersed in oil for le	38 657	232 761	223 182	1 250 503
3212901900	Oth than pigments of aluminium paste,white lead dispersed in oil	112 553	392 349	856 677	2 906 653
3212902100	Dyes and oth coloring matter put of informs or packing in the food	25	1 602	304	26 983
3212902200	Oth dyes used in the food or drinkindustries	0	1	0	5
3212902900	Oth than dyes in the food or drinkindustries	93 474	413 175	507 588	2 919 512
3213100000	Colours in tablet, tube, jar, bottle,pan, similar form or packing for	47 698	260 359	220 106	730 369
3213900000	Oth color not in tablet, tube, jar,bottle, pan/similar form/packing	27 505	232 604	53 199	2 241 677
3214100000	Glaziers putty, grafting putty, cementscaulking compound	673 843	3 802 401	1 858 371	12 524 380
3214900000	Oth glaziers putty, grafting putty,cements caulking compound	1 143 247	7 817 080	2 081 867	11 282 374
3215111000	Printing uv curable inks-black	7 073	63 141	75 568	672 152
3215119000	Printing inks other than uv curableinks- black	328 858	1 794 775	6 528 630	31 197 061
3215190000	Printing inks, other than black	814 620	3 888 982	6 100 958	29 936 036
3215901000	Carbon mass for one time carbon paper	12 011	98 087	10 949	117 193
3215906000	Drawing ink and writing ink	51 677	347 450	347 002	1 746 421
3215907000	Ink of a kind suitable for use withduplicating machines of heading	19 036	64 002	26 917	175 994
3215909000	Oth ink of a kind suitable for use withduplicating machines of heac	87 227	471 418	658 291	3 640 093
3301120000	Essential oils of citrus of orange	74 406	431 604	783 772	4 290 875
3301130000	Essential oils of citrus of lemon	13 224	36 119	547 017	1 828 556
3301190000	Other essential oils of citrus fruit	31 164	120 991	766 729	3 382 866
3301240000	Essential oils - of peppermint(mentha piperita)	51 502	231 933	669 808	3 151 406
3301250000	Essential oils - oth of peppermint(mentha piperita)	708	6 724	38 466	244 568
3301290010	Oth essential oil of lemon grass,citronella, nutmeg, cinnamon, ging	32 808	98 531	327 860	1 073 223
3301290020	Oth essential oils of sandalwood	0	98	0	4 827
3301290090	Oth essential oils-oth thanpharmaceutical grade	373 278	1 699 903	5 551 254	25 576 440
3301300000	Resinoids	114	1 328	9 021	64 107
3301901000	Aqueous distillates & solutions ofessential oils suitable for medic u	1 005	2 266	22 399	110 836
3301909000	Oth essential oils (terpeneless or not),incl concretes& absolutes; r	92 591	502 941	1 697 574	7 784 673
3302101000	Odoriferous alcoholic prep for thealcohol beverages, liquid form	0	6	0	2 776
3302109000	Oth mixed of odoriferous of a kind usedin the food or drink indust	444 271	2 146 592	6 966 012	32 423 857
3302900000	Oth prep based on odoriferous substancesfor the manufacture of	1 879 921	9 183 407	30 857 185	146 544 833
3303000000	Perfumes & toilet waters	390 077	1 197 312	13 348 191	44 918 636
3304100000	Lip make-up preparations	57 179	251 051	1 746 833	7 326 369
3304200000	Eye make-up preparations	59 286	232 166	2 342 519	9 930 721

www.bps.go.id

H S	Uraian Komoditi *Commodity Description*	Berat Bersih / *Net Weight* (Kg) Bulan ini *Current Month*	 Kumulatif *Cum.Jan. to date*	Nilai / *Value C.I.F* (US$) Bulan ini *Current Month*	 Kumulatif *Cum.Jan. to date*
3304300000	Manicure or pedicure preparations	27 097	100 029	271 996	1 156 498
3304910000	Beauty or make up preparations powders,whether or not compres	107 947	392 078	969 753	5 523 577
3304992000	Anti-acne creams	245	1 460	5 563	33 014
3304993000	Oth Face or skin creams & lotions	788 217	2 657 175	7 342 880	32 911 023
3304999000	Oth than anti-acne creams and oth faceor skin creams & lotions	134 841	621 816	3 449 384	15 717 840
3305101000	Having anti-fungai shampoo	627 919	4 868 378	2 719 313	18 130 084
3305109000	Oth having anti-fungai shampoo	1 290 878	6 190 116	4 738 159	21 773 009
3305200000	Preparations for permanent waving orstraigtening	45 355	180 436	168 730	759 923
3305300000	Hair lacquers	1 406	13 147	14 934	79 816
3305900000	Others preparations for use on the hair	646 544	3 121 452	2 721 498	13 175 626
3306101000	Prophylactic pastes & powders	148 891	1 399 841	790 304	7 767 912
3306109000	Oth prophylactic pastes & powders	0	343	0	2 863
3306200000	Yarn used to clean between the teeth(denital-floss)	852	6 450	8 277	115 760
3306900000	Oth yarn used to clean between the teeth(denital-floos)	357 095	1 501 077	717 947	4 032 502
3307100000	Pre-shave, shaving or after-shavepreparations	11 473	42 472	89 069	297 845
3307200000	Personal deodorants & antiperspirants	300 698	1 259 263	2 260 357	10 410 471
3307300000	Perfumed bath salts & oth bath prep,deodor room incl prep used r	1 148	39 871	10 270	172 972
3307411000	Scanted powders (incense) of a kind usedduring religious rites	31 230	171 802	16 725	143 803
3307419000	Oth scanted powder (incease) of a kindused during religious rites	205 092	924 658	217 276	901 088
3307491000	Room perfuming preparations, whetheror not having disinfectant	27 330	121 119	463 694	1 789 411
3307499000	Oth prep for perfuming or deodor rooms,incl odoriferous preparat	20 362	90 988	427 667	2 018 048
3307901000	Animal toilet preparations	15 051	33 976	24 517	118 498
3307903000	Papers & tissues, impregnated or coatedwith perfume or cosmetic	17 985	300 375	297 377	1 729 186
3307904000	Other perfumery or cosmetics, includingdepiletorles	47	3 068	3 492	22 043
3307905000	Contact lens solution	101 232	505 301	271 427	1 527 178
3307909000	Oth animal toilet prep, paper & tissueother ferfume or cosm, cont	27	7 224	15 020	91 718
3401111000	Soap, organic surface-active-for toiletuse-medicated prods	32	15 984	168	36 437
3401112000	Bath soap	646 665	3 479 332	1 221 997	6 582 567
3401113000	Oth of felt or nonwovens, impregnated,coated or covered with so	0	2	0	2
3401119000	Oth medicated prod & oth of felt ornonwovens, impreg, coated w	14 518	31 798	75 148	173 700
3401191000	Of felt/nonwovens impregnated, coatedwith soap or detergent	318	980	2 204	4 963
3401199000	Oth of felt or nonwovens, impregnated,coated or covered with so	41 926	141 497	42 623	119 915
3401202000	Soap chips	120 000	650 258	93 240	473 888
3401209900	Oth soap of kind used for flotationdeinking or recycled paper	1 980	245 953	10 933	187 415
3401300000	Org surf-active prod & prep for washingthe skin in the liq/cream fo	896 055	4 279 642	2 740 831	13 770 200
3402111000	Sulphated fatty alcohols	1 808 498	5 020 828	1 638 847	4 677 873
3402114000	Sulphanated alkylbenzene	531 153	1 658 454	705 043	2 416 672
3402119100	Wetting agents of a kind used in themanufacture of herbicides	64 397	476 604	211 095	1 398 974
3402119900	Oth anionic-organic surface-active agentwith or not put up for reta	835 058	3 944 094	1 585 680	8 226 339
3402121000	Wetting agents used in the manuf ofherbiced-cationic	151 200	637 276	367 874	1 720 516
3402129000	Oth cationic-organic surface-activeagent with/not put up for retail	985 202	5 043 843	1 915 658	10 359 477
3402131000	Hydroxyl-terminated polybutadiene	239 600	1 302 181	660 176	3 707 634
3402139000	Oth hydroxil-terminated polybutadiene	2 270 826	10 800 960	5 267 082	26 210 691
3402191000	Organic surface active of a kindsuitable for use in fire extinguishing	45	19 891	227	60 061
3402199000	Oth organic surface-active of kindsuitable for use in fire extinguish	701 534	4 226 337	1 864 952	10 468 210
3402201100	Anionic surface active prep. in liquidform-put up for retail sale	98 628	334 745	333 429	1 088 256
3402201200	Anionic washing prep & cleaning prep,incl bleach cleans,liquid forr	43 156	430 965	98 856	641 558
3402201300	Oth surface active preparations- inliquid form, for retail sale	16 176	72 131	30 169	143 320
3402201900	Oth wash prep & clean prep,incl bleachcleans & degreas prep,liqui	197 303	681 232	646 219	2 368 007
3402209100	Anionic surface active prep. oth than inliquid form-for retail sale	126 011	528 859	62 904	266 768
3402209200	Anionic washing prep & clean prep, inclbleach, cleans-oth than liqu	438 416	1 944 231	308 405	1 387 311
3402209300	Oth surface active preparations	978	14 583	12 272	77 806
3402209900	Oth wash prep & clean prep /cleaningprep incl bleaching, cleansing	138 448	639 601	258 294	1 488 966
3402901100	Wetting agents of anionic surface activepreparations	293 852	1 751 346	634 660	3 771 099
3402901200	Oth anionic wash prep not wetting agents	576 765	2 281 112	1 237 194	5 905 820
3402901300	Anionic washing prep.or cleaning inclbleaching, cleansing or degre	218 147	1 280 162	634 896	3 408 995
3402901400	Wetting agents of other surface activepreparations	101 709	236 630	133 232	455 555
3402901500	Oth organic surface active in liquidform, not wetting agents	214 901	1 319 808	509 127	3 884 685
3402901900	Oth wash prep or clean prep, incl bleachcleans or degreasing prep	399 380	1 763 652	862 485	3 853 963
3402909100	Wetting agents of anionic surface activepreparations	53 978	228 005	146 118	624 722
3402909200	Anionic wash prep & clean prep,inclbleach,cleans-not liquid-not re	48 174	297 382	149 997	845 249
3402909300	Anionic surface-active prep,not liquidform not for retail sale	71 965	706 320	250 719	1 212 531
3402909400	Anionic surface-active prep, not liquidform, wetting agent not for	10 826	553 979	41 754	1 181 619
3402909500	Anionic surface-active prep, not liquidform,not wett agent not for	183 542	1 039 109	388 435	2 437 346
3402909900	Oth wash/lean prep,incl bleach cleansoth than liquid-not for retail	21 906	950 394	81 061	542 997
3403111100	Liquid lubricating oil prep, for treatmof textile,or oth material, con	24 982	211 484	93 154	670 688
3403111900	Oth liquid preprtion for the treatmenttextile or oth materials, cont	91 823	369 558	180 232	786 848
3403119000	Oth prep for the treatment of textile materials,oth than liquid,con	375 860	1 972 672	802 034	4 362 105
3403191100	Liquid oil for aircraft engine contpetroils/oils obtain. bituminous m	0	18 986	0	143 901
3403191200	Oth liquid prep content silicone oil,cont petrole oils,or bituminous	27 099	98 527	96 901	370 767
3403191900	Oth liquid for other purposes contpetrol oil or bituminous mineral	1 016 354	4 622 875	2 172 600	10 677 012

www.bps.go.id

H S	Uraian Komoditi *Commodity Description*	Berat Bersih / *Net Weight* (Kg) Bulan ini *Current Month*	 Kumulatif *Cum.Jan. to date*	Nilai / *Value C.I.F* (US$) Bulan ini *Current Month*	 Kumulatif *Cum.Jan. to date*
3403199000	Oth lubricating prep cont petroleum oil	331 948	1 451 010	1 548 366	6 840 189
3403911100	Liquid prep cont silicone oil-for treatof textile,or oth matt,not cont	65 918	293 892	243 537	964 744
3403911900	Liquid prep for treatment of textilemater,not cont petroleum oil &	125 223	768 109	378 630	2 068 963
3403919000	Liquid preparat for treatment of textilor the material, not cont pet	810 308	4 115 472	2 021 936	9 973 256
3403991100	Liquid oil for aircraft engine not contpetroleum oils or oils obtain b	671	30 554	2 772	276 245
3403991200	Oth liquid prep content silicone oilcont petrol oil,or bituminous mi	7 509	60 205	21 144	180 573
3403991900	Oth liquid for other purpose not contpetroleum oil or bituminous	168 986	698 093	592 998	2 780 150
3403999000	Preparat for treat of textile,leatheroth mater,not cont petrol oil,no	604 409	2 576 282	3 244 453	14 353 166
3404200000	Artificial waxes & prepared waxes,ofpoly(oxyethylene) (polyethyle	532 858	2 398 722	1 120 195	5 267 921
3404901000	Oth artificial waxes & prepared waxes.	117 000	269 697	326 308	673 422
3404909000	Oth artificial waxes & prepared waxes.	1 477 687	6 452 470	3 270 311	14 414 571
3405100000	Polishes, creams & similar preparat forwear or leather	1 977	25 796	21 482	142 003
3405200000	Polishes,creams & similar prep for themaintenance of wooden fur	172	31 629	8 007	230 212
3405300000	Polishes & similar prep for coachwork,oth than metal polishes	115 922	313 799	317 309	905 850
3405401000	Abrasive lapping & honing,in the form offlour,scouring pastes & po	15 649	19 507	30 074	48 025
3405409000	Oth scouring pastes & powders & othscouring preparations	5 915	70 851	33 369	365 722
3405901000	Metal polishers	10 673	79 449	132 094	284 265
3405909000	Oth polishes & cream, for footwear,furniture, floors	1 667	99 574	98 712	323 431
3406000000	Candles, tapers & the like	188 544	746 353	299 767	1 257 643
3407001000	Modelling pastes, incl those put up forchildrens amusement	52 482	259 813	282 930	1 093 247
3407002000	Prep known as ""dental wax"", in sets,packings,retail sale or in pla	421	890	31 831	75 927
3407003000	Other preparations for use in dentistry,with a basis of plaster of ca	147	26 244	35 900	321 522
3501100000	Casein	243 147	1 003 077	1 374 610	6 187 223
3501901000	Caseinates & other casein derivatives	489 040	1 975 080	2 899 573	13 033 464
3501902000	Casein glues	3	45	425	9 833
3502110000	Egg albumin - dried	0	36 654	0	397 804
3502200000	Milk albumin,incl concentrates of >= 2whey proteins	123 540	362 740	1 427 303	3 995 540
3502900000	Oth egg albumin	2	1 032	66	41 954
3503001100	Glues of fish glues	15	2 827	166	39 925
3503001900	Glues of oth than fish glues	43 047	62 678	22 175	82 498
3503003000	Isinglass	4 472	28 985	15 155	99 131
3503004100	Gelatin in powder form with bloatinglevel a-250 or b-230 or highe	10 567	25 583	84 059	151 236
3503004900	Oth gelatin derivatives,isinglass,othglue of animal origin,excl casei	296 540	1 571 532	2 303 254	11 709 766
3504000000	Peptones and their derivatives, othprotein substances and their	505 508	2 565 133	1 927 025	8 772 789
3505101000	Dextrins, soluble or roasted starches	1 282 968	5 237 369	1 169 043	4 690 832
3505109000	Oth dextrins & oth modified starches	8 300 139	41 441 141	7 299 061	36 552 506
3505200000	Glues based on starches/dextrins	391 835	1 954 186	720 521	3 649 147
3506100000	Prods suitable for use as glues/adhesive for ret sale as glues/adhes	711 952	2 877 765	1 778 168	7 455 838
3506910000	Adhesives based on polymers of heading39.01 to 39.13 or on rubb	3 100 276	15 493 358	8 803 163	45 051 970
3506990000	Oth adhesives based on polymers ofheadings 39.01 to 39.13 or on	1 380 618	7 442 834	4 976 586	24 134 979
3507100000	Rennet & concentrates thereof	0	1 303	0	5 029
3507900000	Oth enzymes; prepared enzymes nes orinclude	629 533	2 494 695	4 071 978	15 895 947
3601000000	Propellent powders	29 075	53 200	737 333	1 315 368
3602000000	Prepared explosive, oth than propellentpowders	19 853	692 684	210 542	5 041 459
3603001000	Semi-fuses, elemented caps, signal tubes	7 098	19 453	79 326	233 562
3603002000	Safety fuses or detonating fuses	0	3 046	0	900 208
3603009000	Oth safety fuses, detonat fuses,percussion detonat caps,igniters,el	14 317	613 100	361 536	12 443 524
3604100000	Firecrackers and other fireworks	3 331 071	9 255 266	4 057 192	11 475 714
3604902000	Miniature pyrotechnic munitions &percussions caps for toys	0	5 368	0	34 720
3604903000	Signalling flares or rockets	1	8	417	11 557
3605000000	Matches ,oth than pyrotechnic article of 36.04	0	60	0	1 306
3606100000	Liquid/liquified-gas fuel in containersused for filling or refilling <= 3	0	1 672	0	4 500
3606901000	Solid or semi-solid fuels, solidifiedalcohol & oth similar prepared fu	275	825	1 636	4 908
3606902000	Lighter flints	1	10 065	35	387 031
3606903000	Oth ferro-cerium & oth pyrophoric alloyin all forms	0	4	0	622
3606904000	Resin torches, firelighters & the like	3 166	5 674	4 110	5 475
3606909000	Oth solid or semi-solid fuels,solidified alc & oth similiar prep fuels	3 878	41 560	7 233	178 311
3701100000	Photographic plates & film in the flatsensitised for x-ray	45 267	456 439	772 435	5 239 792
3701200000	Photographic plates & film in the flatsensitised for instants print fil	36	12 192	286	658 090
3701300000	Oth plates & film, with any side>255 mm	465 188	2 063 054	1 994 190	8 632 362
3701911000	Photo plates & film in the flatsensitised suitable for use in the prin	70 627	327 263	55 379	240 057
3701919000	Oth photo plates & film in the flatsensitised suitable for use in the	123	3 474	2 299	27 123
3701991000	Oth plats & film photogrhap (polychrome)specially manuf for print	94 251	442 077	164 540	826 083
3701999000	Oth polychrome suitable for use in theprinting industry	269	22 549	8 459	530 491
3702100000	Photographic film in rolls, sensitisedfor x-ray	14 703	118 127	128 666	574 844
3702320010	Photo film in roll, sensitised suitablefor use in medical, surgical, de	0	27	0	249
3702320090	Oth photo film in roll, sensitisedsuitable for use in medical,surgical	800	1 076	8 800	17 152
3702390010	Infra red transparent film	27	184	240	1 630
3702390090	Oth film, without perforat, of a width <105 mm	160	263	22 179	24 504
3702430090	Oth film, width > 610mm, length < 200mspecially prepared for me	0	5 646	0	50 570
3702440010	Infra red transparent film, 105mm <width < 610mm	5 551	11 090	10 451	21 546

http://www.bps.go.id

I.3. IMPOR MENURUT KOMODITI / IMPORT BY HS COMMODITY
*****MEI/*MAY* 2016 *****

H S	Uraian Komoditi *Commodity Description*	Berat Bersih / *Net Weight* (Kg) Bulan ini *Current Month*	 Kumulatif *Cum.Jan. to date*	Nilai / *Value C.I.F* (US$) Bulan ini *Current Month*	 Kumulatif *Cum.Jan. to date*
3702440090	Oth film, 105mm< width<610mm, speciallyprepared for medical s	3 438	39 753	20 985	246 427
3702530000	Film for colorphoto 16mm<width<35mm,length<30m for slides	0	4 342	0	6 350
3702544000	Film for colorphoto16mm<width<35mm,length<30m oth than for	1 097	1 388	2 573	3 296
3702549000	Oth film for color photo16mm<width<35mm, length<30m, oth tha	0	64	0	895
3702569000	Oth film width>35mm,for colorphotography special prepared for r	0	2	0	174
3702979000	Oth film width<35mm, length>30 suitablefor use in cinematograpl	0	2	0	801
3702989000	Oth film oth than for color photography	10	18 197	1 835	243 322
3703101000	Photographic paper, paperboard&textil,unexposed, rolls,width of	12	30 999	280	28 852
3703109000	Photographic paper, paperboard&textil,unexposed, rolls,width of	21 482	183 856	145 931	1 104 804
3703200000	Oth photograph paper, sensitis, unex-posed for color photography	51 873	450 871	90 383	1 069 624
3703900000	Oth photograph paper, paperboard & textsensitised, unexposed.	106 997	810 207	234 412	4 879 297
3704001000	Plate & film for x-ray,unexposed but notdeveloped	0	8	0	279
3704009000	Oth photograph plates,film,paper,paper-board & textiles,expos bu	27 049	103 000	34 035	158 607
3705100000	Photograph plates & film, exposed &developed,for offset reprodu	490	24 436	7 800	57 477
3705909000	Oth photograph plates & film,expos &developed,oth than cinemat	7 758	48 930	62 289	376 503
3706101000	Newsreels,travelogues,technical &scientic film exposed&develope	0	18	0	186
3706109000	Oth cinematograph film, expos &developed of a width >= 35 mm	40	201	3 858	18 487
3706903000	Oth cinematographic film,expos &developwith or not incorporatin	1	8	1	12
3706909000	Oth cinematgrphic film,expos & developwith or not incorporating	0	18	0	497
3707100000	Sensitising emulsion,for photo use(oth than varnishes, glue, adhes	9 979	68 847	40 063	243 220
3707901000	Flashlight materials, unmixed prods forphoto uses,put up in measu	187	197	249	661
3707909000	Oth chemical prep for photographic uses,put in measur portions, r	258 877	1 429 209	852 384	4 388 747
3801100000	Artificial graphit,in the form of pasteblocks,plates or oth semiman	315 940	2 576 788	586 160	3 190 293
3801200000	Colloidal/semi-colloidal graphite, inpastes,blocks,plates or oth sem	300	1 872	3 060	51 894
3801300000	Carbonaceous pastes for electrodes &similar paste & for furnace li	1 455 566	7 413 489	1 138 579	5 046 575
3801900000	Oth artificial graphit;colloidal or semigraphite,pastes, blocks or pla	34 108	180 838	179 450	799 256
3802100000	Activated carbon, including spent animalblack	835 608	3 647 172	1 326 660	6 646 334
3802901000	Activated bauxite, including spentanumal black	0	633 015	0	197 355
3802902000	Activated clays & activated earth, inclspent animal black	62 892	2 928 646	29 270	1 006 217
3802909000	Oth activat natural mineral prod,animalblack include spent animal	2 631 293	8 107 208	943 085	3 322 439
3803000000	Tall oil, whether or not refined	0	39 334	0	67 508
3804001000	Concentrated sulphite lye	264 000	778 376	138 960	441 993
3804009000	Oth residual lyes from woodpulp with ornot concentrat,desugar /	581 731	3 517 384	697 376	4 312 334
3805100000	Gum, wood or sulphate turpentine oils	31 500	109 957	29 241	111 529
3805900000	Oth terpenic oil produc by the distillat of coniferous wood & oth c	199 542	670 185	420 838	1 536 368
3806100000	Rosin & resin acids	165 700	446 148	470 234	1 149 644
3806200000	Salt of rosin,of resin acid, of drv orresin acid,oth than salt of rosin	33 000	80 456	106 350	280 925
3806301000	Ester gums - in blocks	23 000	212 511	60 346	503 654
3806309000	Ester gums - in oth forms	84 367	473 040	197 952	1 772 622
3806901000	Run gums in blocks	20 160	27 160	52 416	67 417
3806909000	Oth derivates rosin & resin acids thereo	400 490	1 584 349	968 591	3 938 471
3807000000	Wood tar, wood tar oils, wood creosote,wood naphtha, vegetable	650	50 120	2 143	41 732
3808501000	Insecticides, in subhd note 1	136 641	465 793	685 426	2 460 409
3808502100	Fungicides in aerosol containers	3 806	22 743	132 995	841 707
3808502900	Oth fungicides in aerosol containers	114 005	349 870	764 551	1 525 742
3808503900	Oth herbicides in aerosol containers	1 855	127 169	8 140	108 175
3808504000	Herbicides, anti-sprouting products subhnote 1	166 064	645 346	341 614	1 673 039
3808505000	Herbicides plant-growth reg subhd note 1	19 278	129 267	44 457	267 228
3808506000	Disinfectants, subhd note 1	17 848	209 807	77 069	1 160 602
3808509100	Wood preserv,being prep oth surface coatcont insect/fungi subhd	0	178	0	1 639
3808509900	Oth disinfec,smlar prod,put up in form/pack for ret sale,subhd1,n	43	43	202	202
3808911100	Intermediate preparation for the mnfactof insecticides cont 2-(1-N	0	28 555	0	131 864
3808911900	Oth intermediate preparatfor the mnfactof insecticides cont 2-(1-N	716 328	3 556 863	3 988 774	25 110 308
3808912000	Intermediate preparation for the mnfactof insecticides of mosquit	11 088	44 951	90 418	161 320
3808919100	Insecticides in aerosol containers havina deodorosing function	20 800	170 800	13 600	191 320
3808919200	Oth insecticides in aerosol containershaving a deodorosing functio	102	24 021	296	79 744
3808919300	Oth insecticides in oth aerosol containehaving a deodorosing func	4 048	138 041	13 066	753 308
3808919900	Oth insecticides in oth aerosol containehaving oth function	858 030	3 224 795	8 501 092	40 832 141
3808921900	Oth fungicides, in aerosol container w/avalidamycin cont<3% nett	263 943	1 355 462	1 288 333	6 186 783
3808929000	Oth fungicides, in aerosol container	1 624 884	6 841 952	7 553 995	40 150 500
3808931100	Herbicides, anti-sprouting product andplant-growth regulator in a	3 000	96 400	16 950	279 710
3808931900	Oth herbicides,anti-sprouting product &plant-growth regulator in	4 080 577	16 089 080	11 146 487	56 314 724
3808932000	Herbicides, anti-sprouting products notsubhd note 1	2 400	195 444	128 808	716 008
3808933000	Herbicides, plant-growth regulator, notsubhd note 1	142 399	1 481 341	377 401	5 130 069
3808942000	Oth disinfectants containing mixtures ofcoal tar acid and alkalis in	2 400	7 631	17 445	24 297
3808949000	Oth disinfectants containing mixtures ofcoal tar acid and alkalis	352 472	1 871 405	515 361	3 590 668
3808991000	Wood preserv containing insecticides orfungicides	25 000	35 548	53 303	157 507
3808999000	Oth wood preserv containing insecticidesor fungicides	193 796	1 245 580	413 458	3 291 991
3809100000	Finish agent,dye carriers to accele witha basis of amylaceous subst	211 753	1 214 673	225 965	1 326 355
3809911000	Finish agent,dye carriers to accele kindused in the textile or like in	1 698 874	14 532 749	3 035 275	21 995 268
3809919000	Softening of finish agent,dye carrier toaccele kind used in the tex/	1 320 785	5 921 052	3 488 239	15 225 146

http://www.bps.go.id

H S	Uraian Komoditi *Commodity Description*	Berat Bersih / *Net Weight* (Kg) Bulan ini *Current Month*	 Kumulatif *Cum.Jan. to date*	Nilai / *Value C.I.F* (US$) Bulan ini *Current Month*	 Kumulatif *Cum.Jan. to date*
3809920000	Oth finish agent,dye carriers to accelekind used in the paper or like	1 419 519	9 833 502	3 141 068	19 401 968
3809930000	Oth finish agent,dye carriers to accelekind used in the leather or lil	255 852	1 649 345	742 632	4 490 173
3810100000	Pickling prep for metal surfac,soldering, brazing, welding powders	819 020	4 051 888	2 943 645	14 362 779
3810900000	Other prep of a kind used as cores orcoating for weld electrodes o	511 534	2 182 973	1 160 449	5 143 357
3811110000	Anti-knock preparation, based on leadbased on lead compound	2 366	2 366	4 607	4 607
3811190000	Oth anti-knock preparations	53 617	404 841	282 776	3 057 161
3811211000	Additive for lubricat oils,cont petroloil & oil obtain from bitumin,re	14 152	28 449	81 233	204 836
3811219000	Additive for lubricat oils,cont petroloil & oil obtain from bitumin,n	5 019 667	21 419 540	17 548 244	73 134 498
3811290000	Oth additive for lubricat oils,contpetrol oil & oil obtain from otmn	82 578	684 226	449 434	3 305 548
3811901000	Anti knock prep, rust preventativ &corrosion inhibitors	150 662	747 276	736 173	3 278 917
3811909000	Oth anti-knock prep.,for mineral oilliquid used as mineral oils	582 948	2 730 288	1 695 851	8 594 432
3812100000	Prepared rubber accelerators	2 239 532	11 035 450	5 057 291	26 176 963
3812200000	Compound plasticisers for rubber orplastics	882 737	4 707 022	1 498 800	6 780 423
3812300000	Anti oxidising prep & oth compoundstabilisers for rubber or plastic	3 404 172	15 730 281	7 845 976	36 450 182
3813000000	Prep. & charge for fire-extinguishercharged fire-extinguishing gren	273 907	2 251 938	263 861	2 358 134
3814000000	Organic composite solvents & thinners,prepared paint or varnish r	844 625	3 799 519	1 834 163	8 465 938
3815110000	Supported catalyst,with nickel/nickelcompounds as the active sub	35 584	899 938	293 168	6 511 061
3815120000	Supported catalyst, with precious metalcompounds as the active s	12 073	415 908	1 121 020	5 484 464
3815190000	Oth supported catalysts	84 739	2 781 832	1 482 780	17 924 073
3815900000	Oth reaction initiators,reactionaccelerators catalytic prep, nes or i	2 559 162	9 953 835	4 984 233	25 625 756
3816001000	Refractory cements	2 656 664	14 674 980	1 737 788	10 347 619
3816009000	Oth refractory cements	6 575 103	21 391 485	3 304 964	13 934 655
3817000000	Mixed alkylbenzenes & mixed alkylnaphthalanes oth than head 27	4 428 746	23 270 122	4 768 177	25 353 063
3818000000	Wafers/discs with silicon content	32 773	146 587	1 228 055	11 360 108
3819000000	Hyd brake fluid&oth for hyd trnsmssionwhether or not cont<70%	198 906	1 042 933	578 183	2 949 833
3820000000	Anti-freezing preparations & preparedand prepared de-icing fluids	701 478	2 343 428	1 079 233	4 278 481
3821001000	Prepared culture media for developmentof micro organics	6 202	43 537	489 917	2 730 405
3821009000	Oth prepared culture media fordevelopment of micro organics	1 052	13 779	51 687	252 416
3822001000	Plate,sheet,film, foil&strip of plasticimpreghtd/coated with diag re	34 332	154 193	2 001 956	8 933 926
3822002000	Paperboard,cellulose wadding & web fibreimpreghtd/coated with	19 441	55 091	667 716	2 268 095
3822003000	Sterilisation indicator strips and tapes	6 590	29 318	208 921	1 137 739
3822009000	Oth diagnostic/lab reagents & preparedwhether or not head 30.02	354 183	1 595 104	7 371 137	33 288 288
3823110000	Stearic acids	644 685	4 078 358	568 640	3 226 766
3823120000	Oleic acids	33 520	159 046	40 485	263 682
3823130000	Tall oils fatty acids	141 646	738 968	125 534	818 815
3823191000	Acids oil from refining	524 750	3 469 214	411 180	1 942 642
3823199000	Oth industrial monocarboxylic fatty acid	696 881	2 918 371	840 940	4 307 678
3823701000	Industry fatty alcohols in the form ofwax	9 225	77 378	42 031	247 709
3823709000	Oth industry fatty alcohols in the formof wax	1 893 807	10 624 297	2 763 130	14 338 263
3824100000	Prepared binders for foundry moulds orcore	505 430	3 498 682	973 903	6 046 241
3824300000	Non-agglomerated metal carbides mixedtogether with metallic bir	18 972	104 125	200 612	1 098 126
3824400000	Prepared additives for cements, mortarsor concretes	2 494 094	13 449 612	4 312 340	21 588 592
3824500000	Non-refractory mortars & concretes	180 003	632 589	61 425	288 276
3824600000	Sorbitol oth than that ofsubheading 2905.44	1 006 296	2 933 237	521 329	1 618 554
3824719000	Oth mix cont halogenated, drv methane, ethane cont cfcs, pfcs, hf	75 594	120 329	87 506	240 070
3824730000	Mix cont halogenated, drv methane,ethane containing hbfcs	1 638	6 466	51 579	253 861
3824741000	Mix cont halogen,drv methane,ethane cont hbfcs<70% petro oil/b	0	15 000	0	46 500
3824749000	Oth mix cont halogen,drv methane,ethanecont hbfcs<70% petro o	22 547	254 872	99 161	967 648
3824750000	Mix cont halogenated, drv methane,ethanecontaining carbon tetra	6	117	175	21 884
3824760000	Mix cont halogenated,drv methane,ethanecont 1,1,1-3-chloroetha	200	22 068	631	34 486
3824780000	Mix cont halogenated, drv methane,ethanecont pfcs or hfcs but n	180 968	785 093	608 262	2 092 895
3824790000	Other mix cont halogenated, drv methane,ethane	227 138	1 299 348	902 685	5 596 831
3824810000	Mix & preparation containing oxirane(ethylene oxide)	65 356	301 713	178 068	807 115
3824820000	Mix & preparation containing pbbs, PCBs, PCTs	330	1 176	87 744	206 665
3824830000	Mixtures & preparation containing tris(2,3-dibromopropyl) phosph	25 112	52 635	40 609	73 126
3824901000	Ink removers,stencil correctors & oth,corrector fluids in package	228 337	1 296 696	887 353	4 348 893
3824903000	Copying pastes with a basis of gelatinpresented in bulk/ready to u	57 699	374 500	417 136	2 152 841
3824904000	Composite inorganic solvents	638 119	2 402 036	1 920 807	9 255 311
3824905000	Acetone oil	9 958	48 752	87 041	267 520
3824906000	Preparations/mixtures cont monosodiumglutamate	206 796	838 705	617 108	2 637 738
3824907000	Mixtures of chemical, of a kind used inmanufactured of foodstuff	1 332 397	6 885 800	4 312 670	21 287 804
3824909100	Naphthenic acids, their water insolublesalts and their esters	1 262 966	6 274 176	2 300 608	10 178 254
3824909900	Oth prods & preparations cont cfc-11,12,115, and halon	3 040 747	13 881 365	9 177 457	40 812 985
3825301000	Clinical waste	0	12	0	100
3825309000	Clinical waste	6	9	569	2 141
3826009010	Fatty acid methyl ester (FAME)	2	4	493	1 553
3826009090	Oth coconut methyl ester and fatty acidmethyl ester	0	474	0	4 730
3901101200	Linier Low Density Polyethylene in theform of liquids or pastes	481 282	1 390 819	597 508	1 723 768
3901101900	Oth linier Low Density Polyethylene inthe form of liquids or pastes	1 825 276	9 092 100	2 999 922	15 136 600
3901109200	Polyethylene having a specific gravity <0.94 in oth form	21 353 561	109 398 978	26 789 340	128 132 711
3901109910	Low Density Polyethylene	13 632 570	70 767 015	17 903 611	88 776 904

www.bps.go.id

H S	Uraian Komoditi *Commodity Description*	Berat Bersih / *Net Weight* (Kg) Bulan ini *Current Month*	 Kumulatif *Cum.Jan. to date*	Nilai / *Value C.I.F* (US$) Bulan ini *Current Month*	 Kumulatif *Cum.Jan. to date*
3901109990	Oth low Density Polyethylene	1 098 533	4 771 429	1 543 601	7 789 071
3901200000	Polyethylene having a specific gravity0.94 or more	25 310 717	148 678 163	31 471 464	174 098 405
3901300000	Ethylene-vinyl acetate copolymers	5 875 254	29 145 235	9 299 501	42 037 759
3901904000	Polymers of ethylene in dispersions	235 376	1 975 203	323 447	2 734 727
3901909000	Oth polymers of ethylene in oth form	19 693 057	60 078 167	15 239 795	76 680 717
3902103000	Polypropylene in oth form	50 620	243 723	51 592	256 673
3902109010	Polypropylene in dispersion	95 880	450 919	132 840	738 338
3902109020	Polypropylene in granule form	50 471 529	240 033 117	54 604 003	235 277 950
3902109090	Polypropylene in oth form	3 906 922	16 702 154	5 239 853	22 568 774
3902200010	Polysobutylene liquids/pastes	175 250	949 593	334 332	1 637 852
3902200090	Polysobutylene in oth forms	265 530	819 554	644 836	1 838 983
3902303000	Propylene copolymers in liquid or pastes	177 898	594 065	636 888	1 576 345
3902309010	Propylene copolymers in granule	28 373 113	132 763 701	36 368 631	163 208 673
3902309090	Propylene copolymers in other forms	806 989	3 049 886	1 149 172	4 207 839
3902901000	Oth polymers of propylene in oth form	26 593	248 153	57 620	619 319
3902909010	Oth polymers of propylene in liquid orpastes	67 868	156 647	237 804	637 352
3902909090	Oth polymers of propylene in oth form	603 069	3 194 047	1 482 357	7 606 206
3903111000	Expansible polymers of styrene ingranule	1 934 600	9 242 053	3 007 469	14 069 220
3903119000	Oth expansible polymers of styrene ingranule	401 347	1 967 812	736 964	2 752 894
3903191000	Unexpansible polymers of styreneindispersions	47 396	380 754	73 545	528 622
3903192100	High impact polystyrene in granules	1 587 242	7 091 838	2 203 487	8 949 246
3903192900	Oth high impact polystyrene in granule	1 078 332	7 290 298	1 309 589	8 319 226
3903199100	Oth high impact polystyrene in oth form	103 727	714 949	162 978	1 033 415
3903199900	Oth polymers of styrene in primary form	128 491	499 300	211 550	831 371
3903204000	Styrene-acrylonitrile (SAN) copolymersin aquaeous dispersion	0	800	0	2 886
3903205000	Styrene-acrylonitrile (SAN) copolymersnot in aquaeous dispersion	0	22	0	82
3903209000	Oth styrene-acrylonitrile (SAN)copolymers	819 366	6 194 924	1 387 819	9 408 539
3903304000	Acrylonitrile-butadiene-styrene (ABS)copolymers in aquaeons disp	10	6 010	90	26 790
3903306000	Acrylonitrile-butadiene-styrenecopolymers in granules	1 959 648	10 284 748	3 287 432	16 954 640
3903309000	Acrylonitrile-butadiene-styrenecopolymers in other form	6 607 378	33 255 656	11 196 145	55 289 320
3903903000	Oth polymers of styrene in aquaeonsdispersion	144 363	783 234	382 312	1 807 281
3903909100	High impact polystyrene ofacrylonitrile-butadiene-styrene	82 306	488 150	120 757	665 578
3903909900	Oth high impact polystyrene ofacrylonitrile-butadiene-styrene	493 787	1 694 366	1 249 279	4 516 614
3904101000	PVC homopolymers, suspension type notmixed with oth substance	2 123 700	18 031 989	1 746 596	13 703 530
3904109100	PVC in granule	97 260	1 215 346	96 205	1 408 911
3904109200	PVC in powder	3 428 095	17 946 796	2 705 930	14 113 467
3904109900	PVC in other form	1 698 285	7 925 143	1 649 982	7 311 344
3904211000	Oth poly(vinyl chloride) non plasticised in granule	0	28 540	0	36 176
3904212000	Oth poly(vinyl chloride) non plasticised in powder	104 000	543 581	62 400	338 045
3904219000	Oth poly(vinyl chloride) non plasticised in oth form	202 267	664 198	335 121	1 183 180
3904221000	Oth poly(vinyl chloride) plasticised indispersions	113	1 969	803	19 457
3904222000	Oth poly(vinyl chloride) plasticised ingranule	188 512	551 803	255 472	867 568
3904223000	Oth poly(vinyl chloride) plasticised inpowder	0	301	0	697
3904229000	Oth poly(vinyl chloride) plasticised	319 948	1 695 516	521 293	3 046 316
3904301000	Vinyl chloride-vinyl acetate copolymersin granule	41 175	256 407	143 105	818 905
3904302000	Vinyl chloride-vinyl acetate copolymersin powder	104 170	537 840	298 275	1 417 384
3904309000	Vinyl chloride-vinyl acetate copolymersin oth form	142 870	692 116	325 650	1 563 350
3904401000	Oth vinyl chloride copolymers in granule	40 000	252 168	138 240	903 881
3904402000	Oth vinyl chloride copolymers in powder	7 364	71 841	23 824	270 504
3904409000	Oth vinyl chloride copolymers in othform	79 282	240 928	72 264	338 309
3904504000	Vinylidene chloride polymr in dispersion	119 400	528 750	192 485	838 293
3904505000	Vinylidene chloride polymers in granule	356 694	1 214 404	443 436	1 413 193
3904506000	Vinylidene chloride polymers in powder	91	320	6 259	12 646
3904509000	Vinylidene chloride polymers in othform	117 695	469 337	291 042	1 431 608
3904611000	Fluoro-polymers polytetrafluoroethylenein granule	0	254	0	6 329
3904612000	Fluoro-polymers polytetrafluoroethylenein powder	204	641	1 884	5 066
3904619000	Fluoro-polymers polytetrafluoroethylenein oth form	5 485	29 272	51 015	315 481
3904693000	Fluoro-polymers polytetrafluoroethylenedispersions	6 300	15 901	133 454	324 864
3904694000	Oth fluoro-polymers in granule	0	500	0	8 498
3904695000	Oth fluoro-polymers in powder	180	200	5 400	5 750
3904699000	Oth fluoro-polymers in oth form	19 868	88 897	226 279	1 715 429
3904903000	Oth fluoro-polymer polytetrafluoroethyldispersions	0	691	0	1 761
3904904000	Oth polymers vinyl chloride in granule	0	1 361	0	5 717
3904905000	Oth polymers vinyl chloride in powder	8 000	52 800	31 200	232 897
3904909000	Oth polymers vinyl chloride in oth forms	154 047	200 252	231 758	441 884
3905120000	Poly(vinyl acetate) in aqueousdispersions	47 050	167 069	51 575	185 225
3905191000	Oth poly(vinyl acetate) in liquids orpastes	2	19 414	153	40 852
3905199000	Oth poly(vinyl acetate) in oth form	44 198	322 814	59 799	714 634
3905210000	Vinyl acetate copolymers in aqueousdispersions	1 474 662	6 287 095	1 230 181	5 455 795
3905290000	Oth vinyl acetate copolymers	152 491	854 307	295 834	1 702 084
3905301000	Poly (vinyl alcohol) in aqueousdispersions	14 000	126 574	30 100	258 909

www.bps.go.id

H S	Uraian Komoditi *Commodity Description*	Berat Bersih / *Net Weight* (Kg) Bulan ini *Current Month*	 Kumulatif *Cum.Jan. to date*	Nilai / *Value C.I.F* (US$) Bulan ini *Current Month*	 Kumulatif *Cum.Jan. to date*
3905309000	Poly (vinyl alcohol) in other form	1 682 077	8 976 191	3 315 480	18 273 870
3905911000	Copolymers of vinyl acetate or of othvinylester in dispersions	9 907	103 698	57 808	269 358
3905919000	Copolymers of vinyl acetate or of othvinylester oth form	38 152	224 124	243 622	1 217 763
3905991000	Oth copolymer of vinyl acetate inaqueous dispersions	1 421	11 471	14 078	181 971
3905992000	Oth copolymer of vinyl acetate in nonaqueous dispersions	0	719	0	84 543
3905999000	Oth polymer of vinyl acetate/othvinyl esters;oth vinyl polymers; p	119 904	661 450	1 109 935	5 208 124
3906101000	Poly(methyl methacrylate) indispersions	7 001	49 469	9 296	90 460
3906109000	Oth poly(methyl methacrylate) in othform	1 097 109	4 120 009	2 513 358	9 669 495
3906902000	Oth acrylic copolymers in dispersions	934 241	4 787 809	1 402 044	7 858 654
3906909200	Sodium polyacrylate	853 046	3 130 805	1 256 197	4 631 339
3906909900	Oth sodium polyacrylate	6 248 998	28 833 282	12 172 784	57 440 958
3907100000	Polyacetals	1 155 706	4 860 432	2 293 104	10 166 444
3907201000	Polytetramethylene ether glycol	1 613 628	7 220 931	3 169 919	13 356 733
3907209000	Oth polytetramethylene ether glycol	9 909 959	42 538 253	15 395 546	67 383 496
3907302000	Epoxide resins of kind used for coating, in powder	127 835	441 700	559 944	2 071 841
3907303000	Epoxide resins in liquids/pastes	706 592	4 226 162	3 186 513	16 644 736
3907309000	Epoxide resins in oth form	1 438 683	6 921 770	3 917 411	18 684 807
3907400010	Optic grade w/ mell flow rate index>25gr/ 10 min in pack of nat w	406 800	1 376 392	873 820	2 988 566
3907400090	Other polycarbonates	3 280 377	17 925 523	8 114 073	42 097 418
3907501000	Alkyd resins in the form of liquids orpastes	108 029	517 088	136 300	706 121
3907509000	Alkyd resins in oth form, except liquids or pastes	49 480	239 019	145 030	691 956
3907601000	Poly(ethylene terephthalate) indispersions	27 219	92 633	50 443	146 942
3907602000	Poly(ethylene terephthalate) in granules	9 433 365	30 931 304	8 709 439	28 037 365
3907609000	Poly(ethylene terephthalate) in oth form	13 041 929	59 280 755	12 501 392	54 774 536
3907700000	Poly(lactic acid)	32 000	96 139	85 184	271 110
3907912000	Oth polyesters unsaturated in chip form	57 000	69 060	52 617	68 098
3907913000	Oth polyesters unsaturated in the formof liquids or pastes	61 514	483 641	123 675	851 047
3907919000	Oth polyesters unsaturated in oth form	419 409	2 115 405	959 781	4 681 177
3907994000	Oth polyesters saturated of a kind usedfor coating, in powder form	221 146	1 069 026	514 331	2 419 144
3907999000	Oth polyesters saturated in oth form	2 322 731	10 733 383	5 990 699	26 727 162
3908101000	Polyamides in primary forms, polyamide-6	5 564 115	26 430 607	10 606 576	50 740 118
3908109000	Polyamides in primary forms, polyamide-11,-12,-6,6,-6,9,-6,10 or -	1 367 021	6 288 249	3 964 248	20 043 178
3908900000	Oth polyamides, oth than polyamide -6,-11,-12,-6,6,-6,9,-6,10 or -6	491 821	2 230 535	1 621 305	8 581 158
3909101000	Urea resins, thiourea resins in moulding compounds	389 546	2 574 849	887 364	5 037 623
3909109000	Other urea resins; thiourea resins	1 025 889	4 901 107	846 811	3 414 035
3909201000	Melamine resins in moulding compounds	307 570	1 453 943	466 380	2 244 483
3909209000	Other melamine resins, except in moulding compounds	177 877	1 080 305	520 340	3 033 186
3909301000	Oth amino-resins in moulding compound	785 245	2 581 510	1 205 839	4 028 516
3909309100	Glyoxal monourein resin, except in moulding compounds	12 580	498 793	27 640	1 083 607
3909309900	Oth amino-resins, not glyoxal monourein resin, not in moulding co	1 036 893	4 639 891	1 959 748	8 478 445
3909401000	Phenolic resins in moulding compound oth than phenol formaldeh	471 895	2 861 267	1 394 189	8 416 826
3909409000	Other phenolic resins, not in moulding compounds	526 671	2 795 528	1 436 658	8 727 060
3909500000	Polyurethanes	3 659 683	16 869 418	11 920 187	56 566 912
3910002000	Silicones in dispersions or in solutions	1 045 387	4 347 273	4 151 552	16 479 327
3910009000	Silicones not in dispersions or in solutions	1 313 424	4 764 836	4 707 224	20 965 143
3911100010	Petroleum,coumarone,indene/coumarone-indene&polyterpanes i	179 965	1 131 134	506 057	3 199 413
3911100090	Petroleum,coumarone,indene/coumarone-indene&polyterpanes r	3 025 449	14 728 560	6 402 045	31 436 216
3911900000	Polysulphides, polysulphones and othproduct specified in Note 3 t	731 819	4 154 857	1 674 206	9 826 090
3912110000	Cellulose acetates non-plasticised	624	76 880	3 077	198 764
3912120000	Cellulose acetates plasticised	14 451	66 066	96 687	358 042
3912201100	Water-based semi-finished nitrocellulose; including collodions; no	0	1 774	0	12 084
3912201900	Oth cellulose nitrates; including collodions; non plasticised	635 305	1 998 262	1 471 942	4 759 575
3912310000	Carboxymethylcellulose & its salts	546 382	2 282 568	1 857 272	7 760 212
3912390000	Oth cellulose ethers, not carboxymethylcellulose & its salts	719 228	3 346 311	3 317 987	17 146 465
3912902000	Other cellulose and its chemical derivatives,in the form of granule	132 027	409 622	216 886	852 530
3912909000	Other cellulose and its chemical derivatives in other form	234 426	1 350 731	1 390 545	9 642 230
3913100000	Alginic acid, its salts & esters	163 724	1 057 127	1 006 431	5 217 651
3913901000	Oth natural polymers & its modified;hardened proteins	2 502	2 516	17 750	22 165
3913902000	Oth natural polymers & its modified;chemical derivatives of natura	33 753	190 526	107 918	779 261
3913903000	Oth natural polymers & its modified;starch-based polymers	48 402	321 805	262 031	1 523 034
3913909000	Oth natural polymers & its modified; inother form	186 555	1 220 779	1 763 777	7 062 363
3914000000	Ion-exchanger base on polymer of heading 39.01 to 39.13, in prim	601 679	2 817 462	1 921 325	8 453 901
3915101000	Waste, parings & scrap, of polymers ofethylene; of non-rigid cellul	848 631	6 344 636	200 986	1 312 722
3915109000	Waste, parings & scrap, of polymers ofethylene; of rigid cellular pr	1 161 429	7 914 355	313 492	2 292 608
3915309000	Waste, parings & scrap,polymers of vinyl chloride; rigid cellular pr	0	43 547	0	10 599
3915900000	Waste, parings & scrap, of other plastic	4 820 956	32 368 567	1 904 770	14 954 214
3916101000	Monofilament of polymers of ethylene	8 485	31 000	39 327	126 156
3916102000	Rods, sticks & profile shape of polymerof ethylene	11 122	27 478	61 970	232 230
3916201000	Monofilament polymers of vinyl chloride	3 480	105 719	14 400	137 086
3916202000	Rods,sticks & profile shapes of polymerof vinyl chloride	274 365	1 208 110	393 521	1 591 072
3916904100	Monofilament other plastic of hardenedproteins	21 637	99 854	40 727	161 578

H S	Uraian Komoditi *Commodity Description*	Berat Bersih / *Net Weight* (Kg) Bulan ini *Current Month*	 Kumulatif *Cum.Jan. to date*	Nilai / *Value C.I.F* (US$) Bulan ini *Current Month*	 Kumulatif *Cum.Jan. to date*
3916904900	Other plastics of hardened proteins	4 831	24 940	21 071	113 562
3916905000	Other plastics of vulcanised fibre	87	9 821	7 509	13 755
3916906000	Other plastics of chemical derivativesof natural rubber	1	1	3	3
3916909100	Other monofilament of other plastics	19 291	195 662	38 696	309 657
3916909900	Oth plastic,except monofilament,hardened proteins,vulcanised fib	266 715	1 026 706	1 868 845	6 359 026
3917101000	Artificial guts (sausage casings) ofhardened proteins	14 068	114 570	533 555	2 227 926
3917109000	Artificial guts (sausage casings) ofcellulosic materials	126 024	1 170 033	1 187 817	5 655 079
3917210000	Tubes,pipes & hoses, rigid, of polymersof ethylene	52 105	379 424	264 764	1 716 433
3917220000	Tubes,pipes & hoses, rigid, of polymersof propylene	82 949	628 903	310 588	2 117 252
3917230000	Tubes,pipes & hoses, rigid, of polymersof vinyl chloride	346 717	1 447 962	609 778	2 904 473
3917290000	Tubes,pipes & hoses, rigid, of polymersof other plastics	225 731	1 431 702	605 682	4 288 727
3917310000	Flexible tubes, pipes and hoses having a minimum burst pressure c	80 164	732 779	240 458	3 483 619
3917321000	Sausage/ham casing,not reinforced orcombined w/ oth material,w	919	5 230	20 216	125 064
3917329000	Oth unflexible tube,pipe&hose,not reinforced or combined materi	548 849	2 621 412	2 196 327	12 931 461
3917330000	Oth tube,pipe,not reinforced/otherwisecombined w/ oth material	12 838	128 852	62 240	780 029
3917390000	Other tubes, pipes and hoses	792 007	2 454 710	1 542 236	7 302 136
3917400000	Fittings of plastics	663 235	3 469 483	2 694 749	15 098 607
3918101100	Tiles of polymers of vinyl chloride	459 779	1 749 758	434 269	1 515 411
3918101900	Oth floor covering of polymers of vinylchloride	2 459 855	8 854 522	1 452 621	5 989 211
3918109000	Wall or ceiling coverings of polymers of vinyl chloride	1 207 519	4 692 331	1 324 090	4 318 055
3918901100	Tiles of polyethylene	770	1 236	701	3 304
3918901300	Oth floor coverings of polyethylene	51 674	168 399	105 693	263 291
3918901900	Other floor coverings of other plastics	131 079	304 409	73 979	211 975
3918909100	Wall or ceiling covering of polyethylene	146 356	1 020 341	306 362	1 933 325
3918909200	Wall or ceiling coverings of chemicalderivatives of natural rubber	100	100	742	742
3918909900	Wall or ceiling coverings of otherplastic	283 880	915 660	612 298	2 446 649
3919101000	Self-adhesive plate,sheet,film,foil,tape&strip,width=<20cm;plymer	289 670	1 107 517	898 163	3 787 019
3919102000	Self-adhesive plate,sheet,film,foil,tape&strip,width=<20cm;polyet	58 704	337 888	755 917	3 599 513
3919109000	Self-adhesive plate,sheet,film,foil,tape&strip,width=<20cm;oth pla	799 222	4 218 178	6 253 870	29 495 808
3919901000	Self-adhesive plate,sheet,film,foil,tape&strip,width>=20cm;plymer	579 442	2 498 271	1 597 335	6 693 478
3919902000	Self-adhesive plate,sheet,film,foil,tape&strip,width>=20cm;of harc	35 350	45 586	192 664	278 957
3919909000	Self-adhesive plate,sheet,film,foil,tape&strip,width>=20cm; oth pl	4 671 954	22 088 994	15 041 825	72 665 889
3920100000	Oth plate,sheet,film,foil&strip,ethylene polymer,non-cellular&not	5 118 554	21 039 361	11 199 444	45 360 710
3920201000	Biaxially Oriented Polypropylene (BOPP)film,of polymers of propyl	5 043 537	16 813 946	7 298 475	23 498 227
3920209000	Oth plate,sheet,film,strip,propylenepolymers,non-cellular&not rei	1 606 473	5 666 019	3 785 123	16 844 163
3920301000	Polymers of styrene of akind used as anadhesive by melting	41 122	210 343	385 564	2 294 284
3920302000	Acrylonitrite butadiene styrene(ABS)sheet used in the refrigerator	7 163	12 462	11 494	21 717
3920309000	Polymer styrene not used as an adhesiveby melting; not ABS sheet	105 508	462 984	1 096 564	4 445 165
3920430000	Polymers of vinyl chloride tape;weight>=6% of plasticisers	1 514 720	5 505 756	2 695 740	10 704 840
3920490000	Polymers of vinyl chloride tape;weight<6% of plasticisers	4 638 938	16 661 495	4 963 666	20 222 420
3920510000	Acrylic polymers ofpoly(methyl methacrylate)	99 080	455 991	322 692	860 652
3920590000	Other acrylic polymer exceptpoly(methyl methacrylate)	66 238	357 685	66 810	791 824
3920611000	Plates&sheets of polycarbonates	120 077	735 392	313 221	1 622 945
3920619000	Polycarbonates except plates and sheetsform	110 752	373 532	401 881	1 456 287
3920620000	Poly(ethylene terephthalate)	6 228 676	22 905 072	9 023 035	33 427 652
3920630000	Unsaturated polyesters	60 880	588 436	134 202	1 494 859
3920690000	Oth polyester,not polycarbonate,poly(ethylene terephthalete)&ur	373 827	1 805 652	1 215 559	8 194 818
3920711000	Cellophane film	213 675	660 099	1 011 818	3 099 569
3920719000	Other regenerated cellulose, exceptcellophane film	1 088	116 412	22 840	153 691
3920730000	Cellulose acetate or its chemicalderivatives	1 854	12 946	233 093	285 938
3920791000	Nitrocellulose (gun cotton) and itsderivatives	0	18	0	1 863
3920799000	Other cellulose derivatives,exceptnitrocellulose	60	2 387	585	26 971
3920911000	Film of poly(vinyl butyral) in safetyglass,thickness 0.38~0.76mm w	153 294	854 615	1 290 144	7 807 177
3920919000	Other poly(vinyl butyral)	57 734	356 096	300 421	1 444 433
3920921000	Plate,sheet,foil & strip of polyamides-6	247 196	707 003	993 833	3 181 536
3920929000	Other plate,sheet,foil & strip of polyamides, except polyamides-6	89 198	510 179	346 982	1 694 964
3920930000	Plate,sheet,foil & strip of amino-resins	138	4 050	4 626	32 214
3920941000	Phenol formaldehyde (bakelite) sheets	2 067	13 987	35 949	188 629
3920949000	Oth plate,sheet,foil & strip of phenolic resins,except phenol forma	545 645	2 719 928	813 306	4 116 663
3920991000	Oth plate,sheet,foil&strip;oth plastic;hardened proteine/chemical	7 921	81 321	122 446	480 936
3920999000	Oth plate,sheet,foil&strip;oth plastic;not hardened proteine/chem	914 163	4 875 075	1 400 001	7 539 692
3921112000	Plates,sheets,film,foil&strip, cellular, of polymers of styrene; rigid	7 786	41 461	9 705	105 215
3921119000	Plates,sheets,film,foil&strip, cellular, of polymers of styrene; not ri	135 025	916 818	599 038	1 946 285
3921120000	Plates,sheets,film,foil&strip, cellular, of polymers of vinyl chloride	2 310 310	10 175 390	2 349 696	12 124 494
3921131000	Plates,sheets,film,foil&strip, cellular, of polyurethanes; rigid	30 517	137 980	287 268	1 468 320
3921139000	Plates,sheets,film,foil&strip, cellular, of polyurethanes; not rigid	786 971	2 535 187	2 240 331	9 953 378
3921142000	Plates,sheets,film,foil&strip, cellular, of regenarated cellulose; rigi	2 750	140 972	2 236	70 610
3921149000	Plates,sheets,film,foil&strip, cellular, of regenarated cellulose; not	25 983	54 461	32 003	197 006
3921192000	Plates,sheets,film,foil&strip, cellular, of other plastics; rigid	32 393	286 993	332 699	1 937 327
3921199000	Plates,sheets,film,foil&strip, cellular, of other plastics; not rigid	6 262 111	23 714 454	4 859 719	19 385 075
3921901000	Plates,sheets,film,foil&strip, ofvulcanised fibre	86 067	487 208	154 461	627 569

H S	Uraian Komoditi *Commodity Description*	Berat Bersih / *Net Weight* (Kg) Bulan ini *Current Month*	 Kumulatif *Cum.Jan. to date*	Nilai / *Value C.I.F* (US$) Bulan ini *Current Month*	 Kumulatif *Cum.Jan. to date*
3921902000	Plates,sheets,film,foil&strip, ofhardened proteins	346 516	1 821 282	1 048 680	6 005 472
3921903000	Plates,sheets,film,foil&strip, ofchemical derivatives of natural rubb	20 503	38 344	74 889	152 780
3921909000	Other plates,sheets,film,foil&strip, ofplastics	4 732 731	21 289 853	9 780 400	44 127 019
3922101000	Baths	15 938	115 387	58 219	660 268
3922109000	Shower-baths, sinks & washbasins	65 440	467 210	374 350	2 860 384
3922200000	Lavatory seats and covers	97 633	600 425	331 112	2 980 258
3922901100	Parts of flushing cisterns, of plastics	32 093	126 816	177 759	926 817
3922901200	Flushing cisterns equipped with theirmechanisms	7 771	56 771	32 004	299 630
3922901900	Other lavatory pans, flushing cisterns & urinals	5 291	122 384	96 651	735 480
3922909000	Similar sanitary ware, of plastics	170 413	678 448	622 683	2 483 442
3923101000	Film, tape and optical disc cases	28 347	86 433	193 892	923 090
3923109000	Other boxes,cases, cratesand similararticles	3 024 571	14 585 233	8 633 531	36 664 548
3923211100	Aseptic bag reinforced w/ alum foil;width>=315mm;length>=410m	21 201	106 845	354 862	1 051 792
3923211900	Aseptic bag reinforced w/ alum foil;width<315mm;length<410mm	502 616	1 841 097	1 403 467	4 566 088
3923219100	Aseptic bag not reinforced w/ alum foil;width>=315mm;length>=4	22 353	82 321	122 705	365 773
3923219900	Aseptic bag not reinforced w/ alum foil;width<315mm;length<410	1 014 158	4 250 058	3 591 986	15 076 350
3923291000	Aseptic bag not reinforced w/ alum foil;width>=315mm;length>=4	24 651	79 487	120 802	667 106
3923299000	Aseptic bag not reinforced w/ alum foil;width<315mm;length<410	933 490	4 434 375	4 121 072	18 916 770
3923302000	Multilayer fibreglass reinforced fuelcontainer	14 612	130 643	145 549	829 487
3923309000	Other carboys, bottles, flasks & similar article	634 375	2 183 388	2 462 115	9 821 743
3923401000	Spool,bobbin&similar support;suitablefor machines heading 84.44	43 448	233 464	198 440	897 614
3923409000	Other spool,cop,bobbin & similar support	97 082	460 247	620 782	2 709 661
3923500000	Stoppers, lids, caps and other closures	1 080 376	4 696 657	7 264 267	28 875 317
3923901000	Toothpaste tubes container, of plastic	251	2 108	4 141	27 855
3923909000	Oth articles for the conveyance/packinggoods of plastics	1 319 238	6 135 274	5 444 527	26 697 488
3924100010	Tableware & kitchenware of melamine	10 640	23 324	20 111	467 957
3924100090	Tableware & kitchenware except frommelamine	445 279	1 754 522	2 346 706	8 824 573
3924901000	Bed pans, urinals (portable type) &chamber pots;of plastics	40 671	120 911	153 149	475 620
3924909000	Other household articles&hygienic/toilet articles, of plastics	1 441 561	7 843 149	3 141 710	17 700 436
3925100000	Reservoirs,tanks,vats & similar contain. capacity <= 300 litres	15 426	27 170	47 296	95 257
3925200000	Doors,windows & their frames & threshold for doors	188 302	990 869	405 149	1 929 207
3925300000	Shutters,blind (include Venetian blinds) and similar articles and pa	192 360	609 625	284 138	1 233 833
3925900000	Oth builder ware plastic,not elsewherespecified or included	424 268	2 055 334	1 021 028	4 930 474
3926100000	Office or school supplies of plastics	1 239 999	4 378 439	1 447 478	5 656 176
3926206000	Articles of apparel used for protectionfrom chemical,radiation/fire	12 656	169 224	122 134	1 552 069
3926209000	Oth articles of apparel&clothtingaccessories;of plastics	492 571	2 547 089	3 326 785	15 841 716
3926300000	Fittings for furniture, coachwork or the like	300 250	1 291 241	1 182 264	5 499 365
3926400000	Statuettes & other ornamental articles	229 080	848 487	406 460	1 943 456
3926901000	Floats for fishing nets, of plastics	24 497	108 095	47 219	233 505
3926902000	Fan & handscreen, frames & handles andparts	99 514	312 084	112 665	506 393
3926903200	Plastic moulds with denture imprints	96	1 307	2 640	29 039
3926903900	Oth hygienic,medical & surgical articles; of plastics	538 646	2 808 983	3 336 370	20 363 081
3926904100	Police shields, of plastics	0	61	0	1 961
3926904200	Protective mask for use in welding &similar works	78 887	280 378	214 466	653 570
3926904400	Life saving cushions for the protectionof persons falling from hegh	2 343	14 320	17 922	107 564
3926904900	Other safety and protective devices	242 237	1 804 678	750 605	3 927 872
3926905300	Transmission or conveyor belts or beltin	24 410	201 411	713 429	2 343 822
3926905500	Plastic J-hooks or bunch blocks fordetonators	3 725	22 421	24 961	174 407
3926905900	Other industrial articles, of plastics	1 292 917	4 502 500	12 893 172	45 429 588
3926906000	Poutry feeders	4 686	36 402	5 915	47 602
3926907000	Padding for articles of apparel orclothing accessories	171 278	1 003 747	713 761	3 894 196
3926908100	Shoe lasts	42 685	231 794	622 492	3 172 000
3926908200	Prayer beads	2 937	24 532	2 551	20 274
3926908900	Cards for jewellery/small objects ofpersonal adornment	242 673	1 107 384	619 525	3 261 237
3926909100	Other articles of plastics & othermaterial of kind used for grain sto	32 997	271 666	403 667	2 906 528
3926909200	Empty capsules of a kind suitable forpharmaceutical use	2 943	12 728	77 249	241 684
3926909900	Other articles of plastics and othermaterial	4 468 320	20 005 381	16 016 269	72 432 243
4001101100	Centrifuge concentrat,containing ammonia >= 0.5%;natural rubber	1 391 800	9 783 000	1 509 744	9 759 120
4001101900	Natural rubber latex,containing ammonia>= 0.5%;in other forms	200	540	700	2 520
4001102900	Natural rubber latex,containing ammonia< 0.5%;in other forms	7 919	21 565	17 702	89 085
4001211000	Natural rubber in smoked sheets, RSSGrade 1	18 306	18 306	34 808	34 808
4001213000	Natural rubber in smoked sheets, RSSGrade 3	38 000	66 159	69 076	107 315
4001219000	Natural rubber in other forms	2	40 011	184	76 178
4001222000	Technically Specified Natural Rubber(TSNR) 20	0	66 990	0	87 889
4001223000	Technically Specified Natural Rubber(TSNR) L	17 851	73 216	92 719	359 369
4001224000	Technically Specified Natural Rubber(TSNR) CV	59 700	81 150	108 369	150 166
4001229000	Other Technically Specified NaturalRubber(TSNR)	59 408	632 645	75 853	552 739
4001292000	Latex crepes	15	7 410	205	79 270
4001297000	Skim rubber	0	120 000	0	197 924
4001299900	Other natural rubber in other forms	0	59	0	552
4001309900	Other balata,gutta-percha,guayule,chicle similar natural gums, in c	126 000	525 000	45 250	188 090

http://www.kpps.go.id

H S	Uraian Komoditi *Commodity Description*	Berat Bersih / *Net Weight* (Kg) Bulan ini *Current Month*	 Kumulatif *Cum.Jan. to date*	Nilai / *Value C.I.F* (US$) Bulan ini *Current Month*	 Kumulatif *Cum.Jan. to date*
4002110000	Styrene-butadiene rubber,Carboxilatedstyrene-butadiene rubber;i	581 835	3 159 633	675 588	4 035 944
4002191000	SBR,XSBR;in primary forms/in vulcanised,uncompound plates,shee	4 590 724	23 137 180	7 432 952	37 013 372
4002199000	Styrene-butadiene rubber,Carboxilatedstyrene-butadiene rubber;i	6 608 878	35 759 513	9 483 792	48 124 363
4002201000	Butadiene rubber (BR), in primary forms	1 908 428	10 298 124	2 975 248	15 377 261
4002209000	Butadiene rubber (BR), in other forms	6 477 955	26 056 820	9 179 734	36 623 262
4002311000	Isobutene-isoprene rubber,unvulcanised,uncompound plates,shee	418 125	2 371 650	805 421	4 876 380
4002319000	Isobutene-isoprene (butyl) rubber (IIR), in other process	318 310	2 318 822	576 541	3 972 101
4002391000	Halo-isobutane-isoprene rubber,unvulcanised,uncompound plate,	116 440	550 260	345 323	1 690 614
4002399000	Halo-isobutane-isoprene (butyl) rubber(CIIR/BIIR), in other proces	1 452 741	5 597 939	3 675 499	15 793 820
4002410000	Chloroprene (chlorobutadiene) rubber(CR), in latex form	318 279	2 392 060	614 714	4 891 175
4002491000	Chloroprene (chlorobutadiene) rubber(CR), in primary form	91 000	786 800	382 630	3 158 018
4002499000	Chloroprene (chlorobutadiene) rubber(CR) in other form	339 040	1 687 111	1 414 236	6 913 299
4002510000	Acrylonitrile-butadiene rubber (NBR), in latex form	2 368 660	10 254 222	3 229 878	13 338 060
4002591000	Acrylonitrile-butadiene rubber (NBR), in primary form	138 690	342 525	351 139	1 181 305
4002599000	Acrylonitrile-butadiene rubber (NBR), in other form	250 947	1 560 140	564 899	3 240 675
4002601000	Isoprene rubber (IR) in primary forms	10 503	224 725	24 496	479 148
4002609000	Isoprene rubber (IR) in other forms	185 797	450 042	270 793	903 669
4002701000	Ethylene-propylene-non-conjugated dienerubber (EPDM), in prima	146 246	977 219	451 151	2 860 778
4002709000	Ethylene-propylene-non-conjugated dienerubber (EPDM), in other	631 467	3 580 774	1 799 516	9 573 174
4002801000	Mixture of natural rubber latex withsyntetic rubber latex	204 408	811 774	308 114	1 218 517
4002809000	Other mixtures of any product of heading 40.01 with any product	44 205	282 283	212 154	1 199 954
4002910000	Oth synthetic rubber & factice derivedfrom oils, in latex forms	1 313 584	5 238 130	1 232 765	4 847 656
4002992000	Oth synt rubber&factice derived from oil ;primary form,unvulcanis	35 260	116 626	324 174	1 067 122
4002999000	Oth synthetic rubber & factice derivedfrom oils in other form	411 264	1 935 971	1 333 377	6 225 902
4003000000	Reclaimed rubber in primary formsoar inplates, sheets or strips	964 256	6 254 200	664 738	4 091 424
4004000000	Waste,paring&rubber scrap (oth hardrubber)&powder&granule ob	295 115	1 755 586	128 208	774 630
4005101000	Compounded of natural gums with carbonblack/silica,unvulcanised	249 289	740 925	655 449	2 032 695
4005109000	Compounded other rubber with carbonblack/silica,unvulcanised,ir	246 233	989 516	768 896	4 069 429
4005200000	Solutions; dispersions oth than those of subheading 4005.10	94 200	314 510	131 588	504 663
4005911000	Natural gums,in plates, sheets, & strip	300	28 395	8 213	169 494
4005919000	Other compounded rubber,unvulcanised,inplates, sheets, & strip	123 681	848 626	380 542	3 772 463
4005991000	Other compounded rubber,unvulcanised,inlatex form	1 133	1 508	8 551	20 126
4005999000	Other compounded rubber,unvulcanised,inother form	187 525	711 185	404 402	2 578 317
4006100000	"camel-back" strip for retreading rubber tyres, unvulcanised	15 195	96 126	23 173	113 065
4006901000	Natural gums; unvulcanised	216	2 041	2 439	18 291
4006909000	Oth forms & articles of unvulcanisedrubbers	47 982	291 975	164 715	2 068 879
4007000000	Vulcanised rubber thread & cord.	650 765	3 315 680	1 357 657	7 340 368
4008111000	Plates,sheet&strip of cell. rubber;thick<=5mm;lined w/ one side te	25 691	157 410	120 464	373 257
4008112000	Floor tiles and wall tiles of cellularrubber	0	51 600	0	71 684
4008119000	Other plates, sheets & strip of cellular rubber	152 757	1 023 422	711 803	3 998 622
4008190000	Other forms of cellular rubber	29 685	252 096	236 510	1 351 978
4008211000	Plate,sheet&strip non-cell. rubber;thick<=5mm;lined w/ one side t	6 161	157 938	334 656	3 151 505
4008212000	Floor tiles and wall tiles of non-cellular rubber	48	88	776	1 702
4008219000	Other plates, sheets, & strip ofnon-cellular rubber	86 926	341 538	465 442	2 430 146
4008290000	Other forms of non-cellular rubber	99 418	415 859	347 867	2 151 051
4009110000	Tube,pipe & hose,not reinforced/combined w/ oth material witho	208 729	839 695	650 887	2 984 533
4009121000	Mining slurry suction&discharge hose,not reinforce/combine w/ o	1 924	281 392	23 371	149 631
4009129000	Oth tubes,pipes & hoses, not reinforced/combined w/ oth mtrl wi	16 323	75 651	142 943	742 511
4009211000	Mining slurry suction&discharge hose,reinforce/combine w/ oth m	469	3 682	5 600	30 303
4009219000	Oth tube,pipe & hose,reinforced/combined w/ oth materials w/o f	223 709	1 044 205	1 177 339	5 920 519
4009221000	Mining slurry suction&discharge hose,reinforce/combine w/ oth m	57	250 667	274	197 997
4009229000	Oth tube,pipe & hose,reinforced/combined w/ oth materials w/ fi	57 711	311 537	471 611	2 629 826
4009311000	Mining slurry suction&discharge hose,reinforce/combine w/ textil	71 661	97 450	104 762	242 856
4009319100	Fuel hoses,header hoses&water hoses,used on motor vehicles	126 840	769 859	1 738 068	10 629 736
4009319910	Rubber hose for gas stove, withoutfittings	8 147	10 156	7 129	16 441
4009319990	Oth tube,pipe&discharge hose,reinforced/combined w/ textile, wi	77 773	486 451	302 019	1 703 286
4009321000	Mining slurry suction&discharge hose,reinforce/combine w/ textil	67 073	67 289	165 820	170 766
4009329010	Rubber hose for gas stove, with fittings	497	838	2 833	9 500
4009329090	Oth tube,pipe&discharge hose,reinforced/combined w/ textile, wi	29 039	141 944	333 781	1 606 725
4009410000	Mining slurry suction&discharge hose,reinforce/combine w/ oth m	117 812	678 320	787 294	3 655 252
4009421000	Mining slurry suction&discharge hose,reinforce/combine w/ oth m	151	2 164	4 497	19 607
4009429000	Oth tube,pipe & hose,reinforced/combined w/ oth material, with t	147 862	3 300 269	2 102 427	15 405 445
4010110000	Conveyor belts/belting,reinforced withmetal	192 230	1 221 926	1 008 248	7 470 852
4010120000	Conveyor belts/belting,reinforced withtextile material	387 374	2 095 128	1 095 624	5 798 764
4010190000	Other conveyor belts/belting, reinforced with other material	381 573	3 164 342	1 177 242	10 875 533
4010310000	V-belts,V-ribbes of an outside circumference >60cm and <=180cm	27 389	160 429	404 135	2 349 834
4010320000	V-belts,oth than v-ribbed, of an outside circumference>60cm and	7 262	24 402	80 491	253 779
4010330000	V-belts,V-ribbed,of an outside circumference>180cm and <=240cn	451	4 355	10 027	71 858
4010340000	V-belts,oth than v-ribbed, of an outside circumference>180cm anc	264	2 417	8 751	43 420
4010350000	Endless synchronous belt,of an outsidecircumference>60cm and <	2 093	7 952	70 851	272 734
4010360000	Endless synchronous belt,of an outsidecircumference>150cm and	110	1 178	2 548	14 314

www.bps.go.id

H S	Uraian Komoditi *Commodity Description*	Berat Bersih / *Net Weight* (Kg) Bulan ini *Current Month*	 Kumulatif *Cum.Jan. to date*	Nilai / *Value C.I.F* (US$) Bulan ini *Current Month*	 Kumulatif *Cum.Jan. to date*
4010390000	Oth transmission belts/belting	236 050	834 144	1 856 463	9 223 504
4011100000	New pneumatic tyres,of rubber of a kindused on motor cars	1 720 700	9 922 141	4 080 731	23 088 427
4011201000	New pneumatic tyre,of rubber used onbuses/lorries, width<450mı	5 284 460	27 507 417	10 661 432	54 262 821
4011209000	New pneumatic tyre,of rubber used onbuses/lorries, width>=450n	112 276	459 323	437 452	1 857 743
4011300000	New pneumatic tyres,of rubber of a kindused on aircraft	20 047	177 550	435 632	2 892 778
4011400000	New pneumatic tyres,of rubber of a kindused on motorcycles	312 161	1 206 359	1 068 625	4 772 961
4011500000	New pneumatic tyres,of rubber of a kindused on bicycles	537 771	2 621 322	611 940	2 957 314
4011611000	New pneumatic tyres,of rubber used onagricultural/forestry tractc	158 717	618 233	451 429	1 760 447
4011619000	New pneumatic tyres,of rubber used onagricultural/forestry vehicl	40 711	241 713	113 409	584 518
4011621000	New pneumatic tyres,of rubber, rimsize <61 cm,used on tractors	70 961	290 387	240 986	915 669
4011629000	New pneumatic tyres,of rubber, rimsize <61 cm,used on const/ind	10 580	64 975	35 851	182 080
4011631000	New pneumatic tyre,of rubber,rim size >=61cm, used on tractors	13 605	60 668	45 670	179 318
4011639000	New pneumatic tyre,of rubber,rim size >=61cm, used on const/ind	991	36 876	25 278	121 981
4011690000	New pneumatic tyre,of rubber, used foroth purpose	215	566	11 457	12 946
4011921000	Oth new pneumatic tyre,of rubber,used on agricul./forestry tracto	1 153	33 776	7 677	52 012
4011929000	Oth new pneumatic tyre,of rubber,used on agricul./forestry vehicl	4 725	22 201	9 154	74 838
4011931000	Oth new pneumatic tyre,of rubber,rimsize <61 cm,used on tractor	588 785	2 096 614	694 250	3 169 854
4011939000	Oth new pneumatic tyre,of rubber,rimsize <61 cm,used on const/i	366 241	1 125 027	991 507	3 345 080
4011941000	Oth new pneumatic tyre,rubber,rimsize>=61cm,used on mach of h	833 948	4 140 367	4 983 623	26 318 258
4011942000	Oth new pneumatic tyre,rubber,rimsize>=61cm,used on tractor,fo	20 549	193 723	148 258	1 286 539
4011949000	Oth new pneumatic tyre,of rubber,rimsize >=61cm, used for oth. p	1 599 784	6 349 302	7 922 880	30 178 972
4011991000	Oth new pneumatic tyre,of rubber, usedon vehicles of chap.87	280 241	1 940 839	1 689 696	12 822 530
4011992000	Oth new pneumatic tyre,of rubber, usedon mach of heading 84.29	0	3 596	0	49 342
4011999000	Oth new pneumatic tyre,of rubber, usedfor oth, width<450mm	3 296	47 298	29 100	292 408
4012110000	Retreaded tyres,used on motor cars	0	4 339	0	3 732
4012129000	Retreaded tyres,used on buses/lorries,width>=450mm	0	332 206	0	231 180
4012130000	Retreaded tyres,used on aircraft	149 022	308 055	656 912	1 903 628
4012191000	Retreaded tyres,used on motorcycles	0	753	0	881
4012192000	Retreaded tyres,used on bicycles	3 992	15 359	8 085	35 533
4012193000	Retreaded tyres,used on machinery ofheading 84.29/84.30	0	637	0	1 005
4012199000	Retreaded tyres,used for oth purpossed	650	116 581	5 545	141 697
4012209900	Used pneumatic tyres,used on oth purpose, oth than buffed tyres	0	1	0	87
4012901400	Solid tyres,external diameter >250 mm,width<450mm	17 333	118 989	44 002	280 959
4012901500	Solid tyres,external dia.>250,width> 450mm,used on vehicle of ch	128	15 754	3 725	83 105
4012901600	Oth solid tyres,external diameter>250mm,of a width>450mm	0	32 339	0	77 005
4012901900	Oth solid tyres,external diameter<250mm,of a width>450mm	57 431	295 467	132 968	684 574
4012902100	Cushion tyres, of a width not exceeding450mm	59	136	1 351	9 208
4012902200	Cushion tyres, of a width exceeding450mm	0	7 684	0	22 901
4012907000	Replaceable tyre treads, width<450mm	177 804	707 683	449 702	1 674 913
4012908000	Tyre flaps	39 936	273 555	70 667	455 131
4012909000	Oth retreaded/used pneumatic,solid/cushion tyres, of rubber	29 061	397 641	97 199	1 062 354
4013101100	Inner tubes,of rubber,used on motor carwidth tyres<450mm	416 329	2 358 931	509 013	2 974 967
4013101900	Inner tubes,of rubber,used on motor carwidth tyres>450mm	28 955	56 441	68 425	154 989
4013102100	Inner tubes,of rubber,used on bus/lorriwidth tyres<450mm	63 029	357 610	105 619	570 442
4013102900	Inner tubes,of rubber,used on bus/lorriwidth tyres>450mm	2 921	61 524	2 323	103 629
4013200000	Inner tubes,of rubber,used on bicycles	191 585	930 377	250 797	1 108 030
4013901100	Inner tube,of rubber,used on heading84.29/84.30;width tyres<45(	20 476	59 832	64 449	181 018
4013901900	Inner tube,of rubber,used on heading84.29/84.30;width tyres>45(	4 597	67 688	21 634	254 649
4013902000	Inner tube,of rubber,used on motorcycle	1 566	10 869	1 354	9 144
4013903100	Inner tube,of rubber,used on oth vehicle of chap.87, width tyres<4	17 550	60 291	38 780	99 813
4013903900	Inner tube,of rubber,used on oth vehicle of chap.87, width tyres>4	0	54 015	0	74 871
4013904000	Inner tube,of rubber,used on aircraft	4	17	1 161	5 017
4013909100	Oth inner tube,of rubber,suitable forfitting to tyres of width<450m	185 854	721 930	139 179	777 027
4013909900	Oth inner tube,of rubber,suitable forfitting to tyres of width>450m	42 353	124 659	35 286	205 890
4014100000	Sheath contraceptives	51 201	287 422	545 271	3 051 463
4014901000	Teats for feeding bottles & similararticles	16 185	63 441	159 193	734 584
4014904000	Stoppers for pharmaceutical use	53 507	311 511	857 879	4 619 808
4014909000	Oth hygienic/pharmaceutical articles,ofvulcanised rubber	26 753	65 277	179 926	496 017
4015110000	Gloves, mittens & mitts, for surgical	120 900	420 250	919 604	2 982 304
4015190000	Gloves, mittens & mitts, for otherpurpossed	240 904	1 550 298	993 048	5 865 750
4015901000	Lead aprons	942	1 072	23 191	24 480
4015902000	Divers' suits(wet suit)	439	5 094	995	11 219
4015909000	Oth article of apparel, clothing accessfor all purpossed	43 575	198 611	379 874	1 766 022
4016101000	Padding for articles of apparel orclothing accessories	7 138	64 393	112 535	566 634
4016102000	Floor tiles and wall tiles	0	3	0	67
4016109000	Oth articles of vulcanised rubber otherof cellular rubber	114 330	352 089	777 731	2 666 340
4016911000	Mats	572 901	1 558 486	556 804	1 662 027
4016912000	Tiles	0	424	0	755
4016919000	Oth floor coverings	316 490	1 153 011	424 021	1 239 424
4016921000	Eraser tips	191 933	861 335	300 312	1 425 126
4016929000	Other erasers	24 497	149 427	52 226	327 214

http://www.bps.go.id

H S	Uraian Komoditi *Commodity Description*	Berat Bersih / *Net Weight* (Kg) Bulan ini *Current Month*	 Kumulatif *Cum.Jan. to date*	Nilai / *Value C.I.F* (US$) Bulan ini *Current Month*	 Kumulatif *Cum.Jan. to date*
4016931000	Gasket,washer&seal used to insulate theterminal lead of electroly	69 763	326 611	1 178 682	4 150 703
4016932000	Gasket&O-ring, used on motor vehicle ofheading 87.02,87.03,87.0	177 341	874 706	3 353 827	17 205 878
4016939000	Oth gaskets, washers & oth seals	164 689	1 577 115	2 849 910	18 210 465
4016940000	Boat/dock fenders,whether/not inflatable	72 479	540 945	177 937	1 415 991
4016950000	Oth articles of vulcanised rubber,inflatable	183 491	1 083 949	573 506	4 256 591
4016991300	Weatherstripping,used on motor vehicleof heading 87.02,87.03/87	20 134	97 235	157 272	856 961
4016991400	Oth article of vulcanised rubber,forvehicle of heading 87.02~87.05	185 620	1 010 441	2 518 485	13 694 466
4016991500	Oth article of vulcanised rubber,forvehicles 87.09,87.13,87.15&87	7 326	20 350	27 864	135 676
4016991600	Bicycle mudguards	433	14 557	4 150	20 798
4016991700	Bicycle parts	9 280	57 882	51 001	313 926
4016991800	Other bicycle accessories	4 981	12 270	3 826	7 568
4016991900	Oth parts & access for vehicle of rubber of chapter 87	66 655	278 685	718 071	2 867 174
4016992000	Parts & access of rotochutes of heading88.04	3 880	31 367	40 187	283 699
4016993000	Rubber bands	218 906	648 317	784 432	4 257 218
4016994000	Wall tiles	10 196	20 951	42 917	94 476
4016995100	Rubber rollers	82 535	512 627	526 131	2 264 370
4016995200	Tyre moulds bladders	11 608	42 768	189 202	805 780
4016995300	Electrical insulators hoods	124	270	5 750	10 344
4016995400	Rubber grommets & rubber cover forautomotive wiring harnesses	109 132	492 952	1 716 932	8 225 170
4016995900	Oth article,used in machinery/mechanical/electrical appliances/fo	111 774	550 872	1 706 596	8 776 113
4016996000	Rail pad, of rubber	1 376	5 451	33 850	195 881
4016997000	Structural bearings including bridgebridge bearings, oth than rail p	13 322	28 781	262 936	1 049 248
4016999100	Table coverings	1 307	8 036	56 117	127 473
4016999900	Oth articles of vulcanised rubber foroth purpossed	412 233	1 647 146	2 944 001	10 368 079
4017001000	Floor tiles&wall tiles	1 613	4 050	27 402	116 413
4017002000	Other articles of hard rubber	26 345	119 035	339 179	1 256 357
4017009000	Other hard rubber in all form,includewaste & scrap, articles of har	122 644	294 005	615 292	1 687 141
4101201000	Hide&skin,weight/skin<8kg(simply dried),10kg(dry-salt),16kg(fresh	500 119	2 380 283	393 106	1 825 146
4101209000	Hide&skin,weight/skin<8kg(simply dry),10kg(dry-salt),16kg(fresh),	0	117	0	4 608
4101501000	Whole hide & skin,of a weight >16 kg,pre-tanned	0	184 050	0	244 788
4101909000	Oth hide&skin,inc butt,weight/skin<8kg(simply dry),10kg(dry-salt),	758 111	3 659 555	624 455	2 976 099
4102100000	Raw skins of sheep/lambs with wool on	37 000	152 129	33 300	265 360
4102291000	Oth raw skins of sheep/lamb without wool on, not pickled,pre-tan	0	17 500	0	15 120
4103900000	Raw hide & skin of oth animal	439 021	1 519 542	351 866	1 216 687
4104110010	Bovine leather, vegetable pre-tanned,full grains, unsplit in the wet	640	78 430	8 441	182 281
4104110090	Oth tanned/crust hide&skin of bovine,full grain,unsplit in the wet s	552 237	3 574 351	752 134	4 806 112
4104190000	Oth tanned/crust hide&skin of bovine,not full grain,unsplit in the w	215 230	1 677 995	2 897 445	15 172 593
4104410000	Crust vegetable(semi-tanned) hide&skin,full grain,unsplit;in the dr	234 869	1 099 855	5 070 420	18 984 191
4104490000	Oth crust vegetable(semi-tanned) hide&skin,full grain,unsplit;in th	315 344	1 430 325	4 891 408	23 873 049
4105100000	Tanned/crust sheep/lamb skin,w/o wool on/hair on,in the wet sta	58 386	279 298	624 429	2 762 335
4105300000	Tanned/crust sheep/lamb skin,w/o wool on/hair on,in dry state	764	15 632	48 058	609 260
4106210000	Tanned/crust goat/kid hide&skin,w/o wool on/hair on,in the wet s	3 732	23 107	17 960	172 910
4106220000	Tanned/crust goat/kid hide&skin,w/o wool on/hair on,in the dry s	0	8 432	0	232 895
4106310000	Tanned/crust hide & skin of swine,w/owool on/hair on,in the wet	0	21	0	834
4106320000	Tanned/crust hide & skin of swine,w/owool on/hair on,in the dry s	1 311	6 119	16 391	82 676
4106920000	Oth tanned/crust hide&skin of oth animal,w/o wool on/hair on,in	261	347	20 442	30 027
4107110000	Whole hide&skin,full grains,unsplit ofbovine/equine animals,w/o h	27 192	132 594	602 433	3 376 652
4107120000	Whole hide&skin,grains splits of bovine/equine animals,w/o hair o	11 379	35 342	311 920	926 398
4107190000	Oth whole hide&skin of bovine/ equineanimals, in oth form	317 393	1 530 563	7 570 162	34 429 772
4107910000	Oth whole hide&skin,including side ofbovine/equine animals,full g	29 132	100 702	317 255	2 501 565
4107920000	Oth whole hide&skin,including side ofbovine/equine animals, grai	205 348	924 481	4 825 234	21 553 928
4107990000	Oth whole hide & skin,including side,ofbovine/eguine animals, in o	744 072	3 774 244	10 555 674	51 152 891
4112000000	Leather further prep. after tanning/crust,oth than leather of headi	28 618	122 995	812 657	4 008 288
4113100000	Leather further prepared after tanning/crusting, of goats or kids	19 574	111 853	822 604	4 624 175
4113200000	Leather further prepared after tanning/crusting, of swine	38 457	184 628	768 475	3 856 947
4113900000	Leather further prepared after tanning/crusting, of oth animals	17 399	121 763	342 157	2 174 942
4114100000	Chamois (including combination chamois)leather	0	103	0	1 130
4114200000	Patent leather&patent laminated leather, metalised leather	144 417	328 101	1 265 596	3 866 259
4115100000	Composition leather with base of leather/leather fibre,in slabs, sh	5 787	25 222	160 380	850 972
4201000000	Saddlery & harness for any animal of any materials	19	30	995	1 312
4202110010	Travel goods w/ max dimension of h x w x l = 56cm x 45cm x 25cm	1 961	11 495	34 477	172 881
4202110090	Trunk,suit,vanity,executive,brief-caseswith outer surface of leathe	501 286	1 532 036	1 570 090	5 398 254
4202121100	School satchel with outer surface ofvulcanised fibre	15 724	24 367	117 612	255 611
4202121900	School satchel with outer surface ofplastics/textile materials	179 509	685 491	394 464	1 746 095
4202129100	Trunk,suit,vanity,executive,brief-casesw/ out surface of vulcanisec	162	9 458	5 551	37 998
4202129900	Trunk,suit,vanity,executive,brief-casesw/ out surface of plastics/te	1 115 515	4 649 049	3 504 193	14 335 317
4202192000	School satchel,trunk,suit,vanity,brief,w/ outer surface of paperboa	62	2 897	1 119	19 095
4202199000	School satchel,trunk,suit,vanity,brief,w/ outer surface of plastic/te	277 978	1 066 407	792 123	3 365 231
4202210000	Hand bag with outer surface of leatheror of patent leather	22 760	198 658	2 219 148	10 494 299
4202220000	Hand bag with outer surface of plasticsheeting or of textile materi	1 201 272	4 110 621	4 230 783	20 167 050
4202290000	Hand bag with other outer surface	1 094 809	4 945 383	1 788 903	10 956 303

H S	Uraian Komoditi *Commodity Description*	Berat Bersih / *Net Weight* (Kg) Bulan ini *Current Month*	 Kumulatif *Cum.Jan. to date*	Nilai / *Value C.I.F* (US$) Bulan ini *Current Month*	 Kumulatif *Cum.Jan. to date*
4202310000	Artcl in pocket/hand bag with outersurface of leather or of patent	22 459	151 873	503 610	2 250 442
4202320000	Artcl in pocket/hand bag with outer surface of plastics or of textile	525 246	1 319 487	887 769	4 290 740
4202391000	Article of kind normally carried pocketor in handbag with outer srf	4 522	15 525	8 078	44 205
4202392000	Article of kind normally carried pocketor in handbag with outer srf	0	401	0	2 672
4202393000	Article of kind normally carried pocketor in handbag w/ outer srfc	91	22 917	1 831	186 547
4202399000	Article of kind normally carried pocketor in handbag with outer srf	65 657	199 763	99 369	469 479
4202911100	Sport bags,with outer surface of leather composition leather/of pa	2	69	2 260	38 289
4202911900	Oth Sport bags,with outer surface oflthr composition leather/of pa	19	1 555	790	142 439
4202919000	Oth artcls with outer surface of leather or of patent leather	28 466	224 936	151 607	1 057 202
4202921000	Toiletry bags with outer surface ofplastic or of textile materials	855	32 320	11 064	164 127
4202922000	Bowling bags with outer surface ofplastic or of textile materials	0	282	0	33 232
4202929000	Other articles with outer surface ofplastic or of textile materials	151 444	807 783	1 157 400	6 829 927
4202991000	with outer surface of vulcanised fibreor paperbord oth bags	179	3 782	1 621	30 589
4202992000	with outer surface of vulcanised fibreor paperbord oth bags of co	49	61	324	476
4202999000	Oth than trunk, suit-cases,handbags, &similar containers	131 116	720 453	370 630	1 867 159
4203100000	Articles of apparel of leather or ofcomposition leather.	616	8 122	23 954	497 203
4203210000	Gloves,mittens & mitts speciallydesigned for use in sports of leath	1 276	5 049	39 058	144 039
4203291000	Protective work gloves of leather or ofcomposition leather	37 561	154 064	178 645	656 292
4203299000	Oth gloves, mittens & mitts of leatheror of composition leather	13 031	46 999	155 120	274 851
4203300000	Belts & bandoliers of leather or ofcomposition leather	337 555	1 055 221	651 224	2 611 707
4203400000	Oth clothing access of leather or ofcomposition leather	6 784	12 384	18 798	86 889
4205001000	Oth articles of leather or ofcomposition leather, boot laces ; mats	1 573	13 968	51 720	613 716
4205002000	Oth articles of leather, industrialsafety belt & harnesses	7 545	41 729	49 847	279 436
4205003000	Leather strings or cords for jewelry orfor personal adornment	987	2 362	26 139	90 435
4205004000	Oth articles of a kind used in machinery or mechl applience or for	3 276	9 346	173 395	694 181
4205009000	Oth articles of leather oth than bootlaces,safety belt & leather stri	7 372	34 122	392 693	1 549 576
4206009000	oth articles of gut of goldbeaters skinof bladders or of tendons	3	27	23 250	194 667
4301300000	Raw furkins of lamb, the followingastrakhan,broadtail, caracul, pe	0	1	0	1
4301800000	Raw furkins Oth furskins, whole, with or without head, tail or paws	0	1 274	0	18 280
4302190000	Tanned or dressed furskins, oth than ofmink	339	4 361	28 396	157 589
4302300000	Tanned or dressed furskins, whole skins& pieces or cuttings theree	81	81	7 408	7 408
4303100000	Articles of apparel, clothingaccessories oth articles of furskin	2 947	6 288	666 994	831 798
4303902000	Article for industrial uses oth than offurskin	40 476	40 476	32 820	32 820
4303909000	Oth article of apparel,clothing accessories of furskin	1 094	6 072	65 420	93 865
4304001000	Artificial fur and articles thereof	0	310	0	2 977
4304002000	Article for industrial uses ofarticficial fur	0	1 131	0	12 123
4304009100	Sport bags of artificial fur and andarticles thereof	3	27	168	1 389
4304009900	Oth then artificial fur&articles forindustrial uses&sport bags	716	761	9 618	9 818
4401100000	Fuel wood,in logs,in billets,in twigsfaggots or in similar forms	0	274 112	0	69 511
4401220000	Non-coniferous wood in chips or particles	0	5 878	0	12 261
4401310000	Wood pallets sawdust&wood waste and scrap, wheter or not anc	0	26	0	26
4401390000	Oth Sawdust&wood waste&scrap,whether ornot agglomerat in lo	670 975	3 963 285	175 074	1 011 860
4402901000	Oth than wood charcoal(including shell or nut charcoal), of bambo	0	48 700	0	35 089
4402909000	Oth wood charcoal(including shell or nut charcoal), of coconut she	0	1 320	0	19 363
4403101000	Baulks,sawlogs&vener logs wood in the rough,whether or not atri	37 505	43 684	106 209	154 556
4403109000	Oth baulk,sawlog,pit-props,poles,piles treated with paint	0	1 750	0	3 475
4403209000	Other than wood of coniferous in the rough, not treated	231 818	1 018 402	84 520	382 244
4403911000	Baulks sawlog & veneer log of oak not treated	144 148	2 709 529	61 899	1 033 725
4403919000	Other than wood of oak in the rough, not treated	901 039	3 729 585	296 168	1 152 302
4403929000	Other than wood of beech in the rough, not treated	23 989 569	86 079 289	1 884 465	6 967 428
4403991000	Baulks sawlog & veneer log of other tree not treated	0	25 606	0	57 948
4403999000	Other than wood of other tree in therough, not treated	97 380	235 579	21 379	88 143
4404201000	Hoopwood, split poles;piles, picket & the like of non coniferous	24 083	333 063	145 572	2 138 315
4404209000	Oth than Hoopwood, split poles;piles,picket & the like of non coni	0	42	0	1 170
4405002000	Wood wool, wood flour.	3 985 200	9 330 092	929 097	2 502 252
4407100000	Wood sawn/ chipped length of a thick > 6 mm.of Coniferous,Plane	5 936 617	26 051 223	3 141 276	14 903 041
4407219000	Wood sawn/ chipped length of a thick > 6 mm.of Mahogany,not pl	24 521	66 529	49 599	159 841
4407229000	Wood sawn/ chipped of a thick > 6mm.ofVirola,Imbuia&Balsa,not	14 390	14 390	24 095	24 095
4407251100	Wood sawn/ chipped of a thick > 6mm.ofdark&light red meranti,S	0	12 689	0	9 535
4407252100	oth wood sawn/ chipped of a thick > 6 mm.of meranti bakau,plane	375 245	2 390 165	220 573	1 395 493
4407279000	Wood sawn/ chipped of a thick > 6 mm.ofSapelli,not planed, not S	228 554	2 325 879	150 967	1 480 982
4407289000	Wood sawn/ chipped of a thick > 6 mm.ofIroko,not planed, not Sa	14 500	204 731	19 874	154 393
4407292900	Oth than wood sawn/ chipped of a thick > 6 mm.of Kapur,Not plar	13 496	13 496	36 489	36 489
4407294900	Wood sawn/ chipped of a thick > 6 mm.ofKeruing,Not planed, not	17 700	17 700	29 865	29 865
4407296900	Wood sawn/ chipped of a thick > 6 mm.ofTeak,Not planed, not Sa	0	335 785	0	677 766
4407299200	Wood sawn/ chipped of a thick > 6 mm.ofJongkong & Merbau oth	0	19 230	0	15 923
4407299300	Oth sanded or end jointed&of a thick> 6 mm jongkok & merbau	0	154 156	0	48 618
4407299990	Oth than tropical wood, oth sanded or end jointed&planed,thickne	0	9 810	0	13 470
4407911000	Wood sawn/ chipped of a thick > 6 mm.ofOak,Sanded or end-joint	311 143	1 536 446	336 560	1 754 133
4407919000	Oth wood sawn/ chipped of a thick> 6 mm of Oak,Not planed, not	2 162 446	11 539 270	1 903 214	9 375 766
4407921000	Wood sawn/ chipped of a thick > 6 mm.ofbeech,Planed	0	23 800	0	11 220

www.bps.go.id

H S	Uraian Komoditi *Commodity Description*	Berat Bersih / *Net Weight* (Kg) Bulan ini *Current Month*	Kumulatif *Cum.Jan. to date*	Nilai / *Value C.I.F* (US$) Bulan ini *Current Month*	Kumulatif *Cum.Jan. to date*
4407929000	Wood sawn/ chipped of a thick > 6 mm.ofbeech,Not planed, not S	441 470	1 424 296	262 688	786 496
4407931000	Wood sawn/ chipped of a thick > 6 mm.ofMaple,Sanded or end-jo	25 106	272 601	40 129	410 073
4407939000	Oth than wood sawn/ chipped of a thick > 6 mm.of Maple,Not pla	168 291	926 971	454 850	1 683 049
4407941000	Wood sawn/ chipped of a thick > 6 mm.ofCherry,Sanded or end-jo	30 505	120 129	22 633	83 715
4407951000	Wood sawn/ chipped of a thick > 6 mm.ofAsh,Planed or end-jointe	922	922	1 376	1 376
4407959000	Oth wood sawn/ chipped of a thick> 6 mm of Ash,Not planed, not	128 571	315 228	123 885	468 854
4407991000	Oth than wood sawn/ chipped of a thick> 6 mm.of Other tree,Plan	0	147 450	0	73 380
4407999000	Wood sawn/ chipped of a thick > 6 mm.ofOther tree,Not planed, r	2 350 212	9 825 380	2 205 132	7 765 343
4408101000	Cedar wood slats prepared for pencilmanufact;radiata pinewood c	143 500	546 254	40 405	180 434
4408103000	Face veneer sheets, coniferous	28 526	183 632	138 402	815 090
4408109000	Oth Coniferous,oth cedar wood slats,face veneer sheets	13 404	292 283	86 998	1 064 035
4408399000	Oth jelutong wood and oth wood preparedfor pencil manufact	2 760	263 889	26 395	728 156
4408900000	Oth than sheets for veneering and of the tropical wood of thickene	619 636	2 660 582	2 213 321	9 324 030
4409100000	Coniferous wood cotinuously shapedalong any of its edgee,ends/f	25 740	246 952	20 027	199 884
4409210000	Non coniferos of bamboo	0	32 919	0	166 673
4409290000	Oth non coniferous oth teak stripsfriezes for parquet flooring	6 182	153 248	23 859	357 389
4410110000	Particle board & similar board of woodor other ligneous materials	15 308 249	70 831 442	3 535 532	16 387 882
4410120000	Oriented strand board of wood	0	1	0	171
4410190000	Oth particle board,oriented strand board (osb) of wood	346 025	2 238 629	144 970	901 641
4410900000	Oth than Particle board & similar boardof other ligneous materias	11 261	108 438	28 385	82 465
4411120000	Medium density fibreboard (mdf) of a thickness < 5mm	1 917 070	12 796 696	896 159	6 078 551
4411130000	Medium density fibreboard (mdf) of athickness > 5mm and < 9 mn	1 118 388	5 240 861	667 423	2 943 134
4411140000	Medium density fibreboard (mdf) of athickness > 9 mm	3 326 506	14 941 028	1 453 430	6 629 894
4411920000	Oth fibreboard of a density >0.8g/cm3	372 584	1 069 158	217 847	682 851
4411930000	Oth fibreboard of 0,5g/cm<density <0,8g/cm3	184 180	980 555	84 041	408 418
4411940000	Oth fibreboard of a density <0.5g/cm3	0	128 840	0	60 896
4412100000	Plywood,veneered panel&similar laminated wood of bamboo	41 187	133 735	56 876	116 894
4412310000	Oth plywood,consisting solaly <6mmthinkness w/ at least one out	190 552	1 062 054	247 995	881 055
4412320000	Oth plywood,each thick.<6mm with atleast one outer ply of non c	737 452	2 139 508	595 600	1 630 117
4412390000	Oth plywood consisting solely of sheetsof wood of each thick < 6 n	2 275 838	7 950 045	1 533 779	6 068 786
4412940000	Oth plywood,veneered panels&similar wood of blockboard,laminb	58 471	134 276	57 580	157 341
4412990010	Veneered panels&similar w/at least oneother wood	0	42 799	0	20 631
4412990090	Veneered panels&similar w/at least oneother wood	163 024	721 298	234 680	1 014 722
4413000000	Densified wood, in blocks,plates,stripsof profile shapes.	27 160	177 637	23 017	239 448
4414000000	Wooden frames for paintings, photographs mirrors or similar obje	12 248	76 002	42 637	236 576
4415100000	Cases, boxes, crates, drums & similar packings; cable-drums	243 834	958 878	291 549	1 564 366
4415200000	Pallets,box pallets& other load boards;pallet collars	65 493	810 620	33 112	491 246
4416009000	Casks,barrels,vats,tubs&other coopersproducts & parts thereof, o	0	1 146	0	11 667
4417001000	Tools,tool bodies,tool handles,broom orbrush bodies & handles, o	43	572	372	4 349
4417009000	Oth Tools,tool bodies,tool handles,broom or brush bodies & handl	153 884	358 202	396 395	898 333
4418100000	Windows,french-windows&their framesof wood	44	58	183	647
4418200000	Doors & their frames & thresholds ofwood	6 392	245 655	4 656	533 893
4418400000	Shuttering for concrete construcal workof wood	0	189 750	0	173 881
4418710000	Assembled flooring panels	0	509	0	4 770
4418720000	Oth multilayer bullders joinery and carpantry of wood	11 538	84 545	31 687	122 152
4418790000	Oth assembled flooring panels of wood	10 914	173 826	33 136	225 154
4418901000	Oth Cellular wood panels	0	20 400	0	14 774
4418909000	Other builders joinery & carpentry of wood	131 418	977 155	171 863	917 479
4419000000	Tableware and kitchenware, of wood.	43 525	164 373	30 074	194 677
4420100000	Statuettes & oth ornaments, of wood	8 400	17 767	27 492	61 431
4420901000	Oth wooden articles of furniture notfalling in chapter 94	7	6 075	339	12 276
4420909000	Oth wood marquetry and inlaid,casket and similar articles of wooc	13 736	88 660	53 303	218 764
4421100000	Clothes hangers of wood	34 574	144 765	181 792	789 039
4421901000	Spools, cops & bobbins, sewing threadreels and the like of wood	503	506	4 258	4 896
4421903000	Wooden pegs or pins for footwear	467	855	2 752	4 469
4421904000	Candy-sticks, ice-cream sticks & Ice cream spoons	157 418	678 791	430 312	1 589 128
4421907000	Fans & handscreens, frames & handles of wood	8	1 343	185	5 492
4421908000	Toothpicks of wood	168 838	311 848	93 976	186 214
4421909400	Oth beads	611	8 274	824	83 762
4421909900	Other wooden articles	266 185	1 297 113	259 802	1 515 176
4501100000	Natural cork, raw / simply prepared;wasta cork,crushed,granulate	286	736	2 406	6 045
4501900000	Oth Natural cork,raw/ simply prepared; wasta cork,crushed,granul	231	3 752	3 261	20 338
4502000000	Natural cork,debarked or roughly squared or in rectangular (includ	104	531	1 343	7 818
4503100000	Corks and stoppers	12 385	60 603	175 136	877 760
4503900000	Other articles of natural cork.	10 397	90 556	42 945	243 480
4504100000	Blocks, plates, sheets & strip; tiles of any shape;solid cylinders,inc	4 145	39 060	50 672	298 662
4504900000	Other agglomerated cork and articles ofagglomerated cork	63 490	181 950	88 346	433 523
4601220000	Mats, matting and screens of vegetablematerials of rattan	753	1 033	24 283	29 183
4601290000	Oth mats,matting & screens of vegetablevegetable of material	21	4 653	309	21 555
4601921000	Plaits and similar products of plaitingmaterial of bamboo	0	3 367	0	1 356
4601929000	Other of bamboo	41	132 291	144	66 121

H S	Uraian Komoditi *Commodity Description*	Berat Bersih / *Net Weight* (Kg) Bulan ini *Current Month*	 Kumulatif *Cum.Jan. to date*	Nilai / *Value C.I.F* (US$) Bulan ini *Current Month*	 Kumulatif *Cum.Jan. to date*
4601949000	Other of other vegetable material	0	15	0	839
4601992000	Plaits & similar products of plaiting of other materials,whether/no	0	7 172	0	1 455
4601999000	Oth Plaits & similar products of plaiting of other materials,whethe	89	391	359	9 124
4602110000	Basketwork, wickerwork & other articles, of vegetable material of	285 813	664 493	154 746	354 458
4602120000	Basketwork, wickerwork & other articles, of vegetable material of	566	2 200	1 115	5 616
4602190000	Oth than basketwork, wickerwork & otherarticles, vegetable mate	1 153	5 927	7 976	36 569
4602900000	Oth basketwork, wickerwork & otherarticles, of other materials	1 856	8 480	2 448	16 998
4701000000	Mechanical wood pulp.	14 210 105	50 957 931	5 974 416	19 950 105
4702000000	Chemical wood pulp, dissolving grades.	33 864 526	219 964 905	29 107 855	189 764 028
4703110000	Chemical wood pulp, soda, oth than dissolving grades,unbleached,	2 893 390	25 422 994	1 665 391	15 049 712
4703210000	Chemical wood pulp, soda, oth than dissolving grades,bleached,co	38 893 405	248 347 529	24 461 992	157 359 204
4703290000	Chemical wood pulp, soda, oth than dissolving grades,bleached,nc	10 364 870	28 709 876	5 418 324	16 055 884
4704110000	Chemical wood pulp,sulphite,oth than dis solving grades,unbleach	182 591	484 865	94 947	261 198
4704190000	Chemical wood pulp,sulphite,oth than dis solving grades,unbleach	0	5 600	0	32 144
4704210000	Chemical wood pulp,sulphite,oth than dis solving grades,bleached	1 417 831	15 993 105	972 044	11 426 668
4704290000	Chemical wood pulp,sulphite,oth than dis solving grades,bleached	18 160	40 027	34 722	88 073
4705000000	Wood pulp obtained by a combination ofmechanical & chemical p	7 946 390	16 214 193	3 182 932	6 574 153
4706100000	Cotton linters pulp	148 000	2 112 296	314 120	4 564 820
4706200000	Pulps of fibres derived from recovered (waste & scrap) paper or pa	14 952	27 608	27 168	75 467
4706300000	Pulps of fibres derived from recoveredof oth than bamboo	0	588	0	3 083
4706910000	Mechanical pulps of fibres derived fromrecovered paper or paperb	1 033 945	3 569 819	652 836	2 350 679
4706920000	Chemical pulps of fibres derived fromrecovered paper or paperboa	138 741	1 009 167	277 078	1 956 192
4706930000	obtained by a combination of mechanical&chemical proceses reco	466	7 874	3 630	45 621
4707100010	Recovered Unbleached kraft paper & paperboard for paper makin	137 116 076	627 279 977	23 967 284	108 022 164
4707100090	Recovered Unbleached kraft paper & paperboard for paper other	0	364 850	0	99 457
4707200010	for paper making purpose Recoveredbleached chemical pulp,	2 109 760	14 588 802	603 387	3 806 558
4707200090	Recovered bleached chemical pulp, forother purpose	222	697	1 282	6 296
4707300010	Recovered mechanical pulp paper orpaperboard for paper making	44 936 101	181 763 419	7 887 810	31 365 796
4707300090	Recovered mechanical pulp paper orpaperboard for other purpose	4 978	12 520	13 869	43 611
4707900010	Recovered unsorted waste &scrap paper & paperboard for pape	19 652 562	98 475 774	3 032 269	14 524 351
4707900090	Recovered unsorted waste and scrappaper & paperboard for othe	36 809	36 828	10 866	11 046
4801001000	Newsprint, in rolls or sheets. weighingnot more than 55 g/m2	1 918 901	5 472 575	941 587	2 580 109
4801009000	Newsprint, in rolls or sheets. weighingmore than 55 g/m2	126 573	2 034 323	164 273	1 609 220
4802100000	Hand-made paper and paperboard	929	2 548	71 657	184 334
4802201000	Paper and paperboard of a kind used as for photo sensitive,heat-s	24	202	172	739
4802209000	Oth Paper and paperboard of a kind usedas for photo sensitive,he	121 380	2 057 777	98 078	1 223 819
4802401000	Wallpaper base in rolls of not more than 15 cm in width rectangul	0	24 104	0	23 843
4802409000	Oth paper and peperboard, not containing fibres obtained by a me	46 369	155 792	124 632	431 874
4802541900	Other paper and paperboard, not containing fibres Weighing < 40	0	7 547	0	9 391
4802542900	Alumunium base paper, not containingfibres Weighing < 40 g/m2	0	8 883	0	14 172
4802549000	Alumunium base paper, not containingfibres Weighing < 40 g/m2	208 455	1 175 892	252 350	1 595 388
4802552000	Fancy paper and paperboard,purpose40< weight <150 g/m,roll	156 674	452 199	144 141	416 107
4802553900	Oth paper,no fibres, for other purpose 40< weight <150 g/m,roll	0	68 235	0	59 094
4802554000	Base paper of a kind used manifature fibres, for oth purpose 40<w	0	15	0	361
4802555000	Paper,no fibres, for other purpose 40< weight <150 g/m,roll	1	2 207	1	28 666
4802559000	Oth paper,no fibres, for other purpose 40< weight <150 g/m,roll	510 886	2 525 913	468 567	2 505 639
4802562000	Fancy paper and paperboard, in rectangular =<36cm oth side =15c	1 074	3 985	5 952	25 228
4802563900	Paper,no fibres, for other purpose40< weight <150 g/m,sheet	0	40 087	0	110 515
4802569000	Other than Paper,no fibres, for otherpurpose 40< weight <150 g/n	0	697 078	0	467 693
4802571100	Other paper & paperboard, weight>40g/m2and =< 150g/m2	0	635	0	9 559
4802571900	Other paper & paperboard, weight>40g/m2and =< 150g/m2	0	51 720	0	18 243
4802579000	Other paper & paperboard, weight>40g/m2and =< 150g/m2	112 864	581 396	146 848	939 056
4802582900	Oth fancy paper & paperboard,oth in roll width<=15cm/in rectang	3 081	141 378	12 235	145 491
4802589000	Oth paper,no fibres, for other purpose weight >150 g/m	134 156	885 238	211 051	1 134 812
4802619000	Oth Paper,fibres>10%,oth aluminium paper, banknotes,printing,w	993 713	3 217 852	752 155	2 409 625
4802621000	Paper, fibres, aluminium paper base in sheets with 435< one side	0	27	0	2 085
4802629000	Oth paper,fibres, for other purpose, insheets with 435< one side <	131	880	1 629	11 530
4802690000	Oth paper,fibres, for other not purpose, of fibres>10%, paper in ro	394 477	935 058	321 560	1 163 632
4803003000	Of Cellulose wadding or of web cellulose fibres toilet or farcial tiss	230 581	1 264 685	640 198	3 298 595
4803009000	Oth of cellulosa wading&tissue paper/toilet/facial tissue stock&sir	70 185	265 674	524 450	1 559 324
4804110000	Kraftliner paper&paperboard,in rolls orsheets,unbleached	571 514	3 230 721	297 418	1 671 007
4804190000	Oth kraftliner paper&paperboard	1 090 132	5 835 977	858 080	4 675 378
4804211000	Sack kraft paper for making cement bag in rolls or sheets,unbleach	6 504 944	37 780 946	5 195 925	30 640 383
4804219000	Oth sack kraft paper for making cement bag in rolls or sheets,unbl	1 464 233	9 099 400	1 271 283	7 744 615
4804290000	Oth composite papers, in rolls or sheets	332 668	527 972	231 184	419 833
4804311000	oth kraft paper and paperboard, weighing 150 g/m,unbleached	48 110	94 008	235 833	779 115
4804313000	Wet strenght 40g to 60g, for plywoodadhesive tape,weigh 150g/m	471 019	2 007 625	465 824	2 079 468
4804314000	Other kraft paper&wet strenght weighing150 g/m,unbleached	813	3 689	3 296	27 979
4804319000	Other than kraft paper & wet strenghtweighing 150 g/m,unbleach	263 780	2 365 535	325 545	2 475 586
4804391000	Of a wet adheshive tape,40-60g,used in mnfact. weight <= 150g/m	0	329 041	0	169 133
4804392000	Adheshive tape,40-60g,not used in mnfact weigh <= 150g/m2,ble	360	1 878	1 789	5 314

www.bps.go.id

H S	Uraian Komoditi *Commodity Description*	Berat Bersih / *Net Weight* (Kg) Bulan ini *Current Month*	 Kumulatif *Cum.Jan. to date*	Nilai / *Value C.I.F* (US$) Bulan ini *Current Month*	 Kumulatif *Cum.Jan. to date*
4804399000	Oth adheshive tape,40-60g,not used inmnfact weigh <= 150g/m2,l	277 872	1 243 175	329 881	1 400 836
4804411000	Elect grade insulating kraft paper, 150<weighing< 225 g/m,unblea	138 560	2 457 502	143 353	1 229 588
4804419000	Oth elect grade insulating kraft paper,150<weighing <225 g/m,unb	2 367 922	7 271 604	1 331 815	4 769 921
4804420000	Bleached uniformly throughout the mass&>95% wood fibres,150<	0	998	0	24 455
4804491000	Other kraftpaper& paperboard 150<weighing < 225 g/m foodboar	0	4 501 068	0	1 742 859
4804499000	Other kraftpaper& paperboard 150< weighing< 225 g/m	1 761	66 602	19 293	270 255
4804511000	Elect grade insulating kraft paper,press board weighing >600g/m,u	5	346 899	1 257	166 568
4804512000	Oth wet strenght 40g to 60g,for plywoodadhesive tape,weigh>225	0	155	0	1 915
4804519000	Oth than wet strenght 40g to 60g,/ply wood adhesive tape,weigh>	293 664	1 179 785	239 462	813 907
4804520000	Bleached of kind used in the manufact of gypsum boards	124 209	320 483	103 093	341 394
4804590000	Other kraftpaper& paperboard weighing 225 g/m or more	14 399	94 480	39 804	247 946
4805110000	Oth uncoated paper&paperboard,in rollsfluting paper,	2 447 844	7 684 583	856 176	2 739 641
4805129000	Uncoated paper&paperboard,oth semichemical,straw flutingpape	0	488	0	11 157
4805191000	Uncoated paper&paperboard,oth flutingpaper	82 672	2 009 864	33 069	719 376
4805199000	Oth uncoated paper and paperboard, inrolls or sheets	3 850 860	9 508 961	1 708 807	4 526 506
4805240000	Uncoated paper&paperboard,testlinerweighing 150 g/m2 or less	2 627 773	9 777 994	1 048 725	3 650 947
4805251000	Uncoated paper&paperboard,testlinerweighing >= 150 g/m2	904 862	6 075 847	435 798	2 821 773
4805259000	Uncoated paper&paperboard,testliner othof weighing >= 150 g/m	631 694	6 810 600	328 466	3 403 737
4805309000	Paper,sulphite wrapping paper, othcolored match wrapping paper	893 838	4 829 329	342 662	1 870 092
4805400000	Filter paper and paperboard	488 711	1 767 563	1 787 178	6 751 011
4805500000	Felt paper and paperboard	87 229	413 945	237 092	977 836
4805911000	Paper used as packing of flat glassproduct, resin<0,6%,wg<150g/m	14 491	16 941	28 933	63 718
4805912000	Uncoated paper&paperboard,oth blotting,&joss paper,weighing15	0	53 227	0	52 201
4805919000	Uncoated paper&paperboard,oth blotting,&joss paper,weighing15	509 571	1 638 726	353 706	1 560 103
4805921000	Multi-ply paper and paperboard of 150<weighing<225g/m	0	34	0	157
4805929000	Uncoated paper&paperboard of oth150<weighing<225g/m	3 904 101	15 213 013	1 961 718	7 889 317
4805931000	Multi-ply paper and paperboard of weighing > 225g/m2	398 556	1 428 804	221 696	831 643
4805932000	Blotting paper of other weighing > 225g/m2	0	42 412	0	39 570
4805939000	Oth Multi-ply paper&Blotting paper of other weighing > 225g/m2	67 657	300 924	85 057	862 127
4806100000	Vegetable parchment	118 015	357 211	278 038	846 898
4806200000	Greaseproof papers	244 282	811 690	379 464	1 555 171
4806300000	Tracing papers	13 019	43 085	34 110	103 152
4806400000	Glassine and other glazed transparent or translucent papers	389 401	1 507 292	445 148	1 768 005
4807000000	Composite paper and paperboard notsurface-coated or impregnat	634 277	2 759 913	494 104	1 978 668
4808100000	Corrugated paper&paperboard,whetheror not perforated,in rolls c	229 691	990 741	234 617	1 315 949
4808400010	Sack kraftpaper,creped,crinkled,whether, not embossed /perforat	56 526	299 470	122 637	411 931
4808400090	Oth kraftpaper,creped or crinkle,whether or not embossed or perf	9 143	139 430	42 244	369 983
4808902000	Paper&paperboard,oth embossed fancypaper used printing,cover,	0	8 249	0	19 250
4808903000	Paper&paperboard,embossed paperfancypaper used printing,cove	0	16	0	139
4808909000	Oth than Paper&paperboard,oth embossedfancypaper used printi	78 252	440 894	335 939	1 631 816
4809200000	Self-copy paper	788	31 662	9 453	32 076
4809901000	Oth self-copy paper	9 330	544 975	50 254	1 189 738
4809909000	Oth self-copy paper	648 858	3 290 735	874 404	4 944 283
4810131100	Paper&paperboard for photo,heat,elect.in rolls papers of width <1	0	667	0	16 945
4810131900	Paper&paperboard for photo,heat,elect.in rolls papers of oth widt	234 949	1 125 990	175 081	1 008 017
4810139190	Paper&paperboard for photo,heat,elect.in rolls papers of width <1	286 217	1 542 149	276 202	1 475 713
4810139990	Paper & paperboard for writing or printing in rolls of a width >15 c	1 983 329	10 023 998	2 283 307	11 660 014
4810141900	Paper&paperboard for photo,heat,elect. of width < 15cm	0	2 048	0	13 385
4810149910	Banknotes Paper in sheets & unfolded ofa width >15cm	0	2	0	405
4810149990	Paper & paperboard for writing or printing in sheets & unfolded of	62 534	112 522	46 324	178 500
4810191100	Other Paper & paperboard for writing orprinting in sheets	24 760	49 770	17 580	35 242
4810191990	Other Paper & paperboard for writing orprinting in sheets	634 425	3 036 450	340 165	1 568 267
4810199190	Other Paper & paperboard for writing orprinting in sheets	0	51 049	0	66 364
4810199910	Other Banknotes paper	0	5 435	0	156 598
4810199990	Other Paper & paperboard for writing orprinting in sheets	88 627	403 648	392 122	1 470 065
4810221900	Light weight coated paper; Oth Elect,cardiograph,Ultrasonograph,	104 933	552 025	65 900	362 161
4810229100	Oth light weight coated paper,in roll of a width 15cm<one side<36	0	135	0	950
4810229900	Oth light weight coated paper	924 859	4 023 490	1 303 516	4 218 978
4810291900	Oth paper of a kind used for printng,oth electcadiograp,ultrasonog	24 645	85 641	80 536	319 060
4810299100	Oth paper of a kind used for printng,width 15cm<one side<36cm,u	0	69 608	0	87 057
4810299900	Oth paper of a kind used for printng	776 192	4 459 962	585 353	3 372 298
4810313100	Base paper of a kind used to manufacture aluminium coated pape	0	47	0	277
4810313900	Other Base paper of a kind used to manuf aluminium coated pape	2 156	99 916	3 447	100 294
4810319900	Oth kraft paper,paperboard,not for wrtng printing, other grafic pu	50 962	71 050	62 899	87 129
4810329000	Kraft paper,paperboard, not for writing,other weight>150g/m2	3 393 709	10 694 817	2 434 197	8 936 231
4810393000	Oth kraft paper,paperboard, not forwriting in rolls width<=15cm,si	275	53 586	2 470	182 636
4810399000	Other kraft paper,paperboard, not forwriting	0	529 085	0	278 039
4810924000	Other paper & paperboard, multiplyrectang < 15 x 36 cm2	229	2 308	2 331	23 474
4810929000	Other paper & paperboard, multiply othrectang < 15 x 36 cm2	9 432 256	20 301 449	4 116 083	10 425 480
4810999000	Oth paper and paperboard of multiply oth rectang < 15 x 36 cm2	25 226	286 081	109 037	408 423
4811102100	Floor covering on a base of paper orpaperboard,in roll <15cm, rect	9	18	133	384

H S	Uraian Komoditi *Commodity Description*	Berat Bersih / *Net Weight* (Kg) Bulan ini *Current Month*	Kumulatif *Cum.Jan. to date*	Nilai / *Value C.I.F* (US$) Bulan ini *Current Month*	Kumulatif *Cum.Jan. to date*
4811102900	Other bituminised/asphalted paper&paperboard in roll <15cm, rec	8 345	47 569	32 904	175 036
4811109900	Other bituminised/asphalted paper &paperboard,in other size	41 260	326 942	164 938	1 190 423
4811412000	Gummed or adhesive paper&paperboard,self-adhesive,rectang<15	4 164	165 734	39 152	853 231
4811419000	Gummed/adhesive paper&paperboard,othself-adhesive,in other s	1 431 057	6 474 823	3 261 231	16 250 512
4811492000	Oth gummed or adhesive paper&paperboard in roll <15cm, rect<1	8 902	16 559	104 964	276 758
4811499000	Oth gummed or adhesive paper&paperboard,in other size	253 796	946 080	1 482 060	4 945 469
4811513900	Oth paper coated,impregnated/coveredwith plastic,bleached,wg>	830 074	2 945 875	984 122	3 661 123
4811519900	Oth paper coated,impregnated/coveredwith plastic,bleached,oth s	210 283	1 785 492	347 957	2 719 786
4811592000	Oth paper coated,impregnated/coveredwith plastics&aluminium f	4 058 992	17 966 716	11 616 420	48 243 191
4811594100	Floor covering on a paper coated,impregwth plastic,unbleached,re	0	6 168	0	52 897
4811594900	Oth paper coated,impregnated/coveredwith plastic,unbleached,re	112 920	787 754	391 851	2 834 858
4811599100	Floor covering on a paper coated,imptdwith plasticun,bleached,ot	0	74	0	1 330
4811599900	Oth paper coated,impregnated/coveredwith plastic,unbleached,ot	1 054 606	3 990 485	2 627 271	10 506 744
4811602010	Paper coated,impregnated/covered withwax,paraffin,stearin,oil,re	11 746	50 960	68 678	197 357
4811602090	Oth Paper coated,impregnated/coveredwth wax,paraffin,stearin,o	34 434	35 413	40 637	64 334
4811609010	Paper coated,impregnated/covered withwax,paraffin,stearin,oil,ot	0	11 532	0	37 779
4811609090	Oth Paper coated,impregnated/coveredwith wax,paraffin,stearin,o	64 459	552 038	158 538	1 022 622
4811904100	Flooring covering a paper,cellulose wadd web of cell fibr roll<15cm	11 100	400 683	15 940	548 603
4811904900	Oth paper, paperboard,cellulose waddingweb of cell fibr roll<15cm	45 376	178 876	230 225	839 596
4811909100	Flooring covering a paper,cellulose wadd web of cell fibres,other s	601	906	2 674	3 715
4811909900	Oth paper, paperboard,cellulose waddingweb of cell fibres,other s	881 017	3 178 870	2 701 374	8 934 485
4812000000	Filter blocks,slabs&plates,of paper pulp	59	5 986	118	44 354
4813100000	Cigarette paper,in the form of bookletsor tubes	76 447	294 658	367 732	1 437 701
4813200000	Cigarette paper,in the form in rolls ofa width not exceeding 5 cm	445 370	2 446 496	1 535 966	7 356 170
4813901000	Cigarette paper,oth in the of booklets,tubes & in rolls,width <5 cm	270 273	1 046 984	1 748 482	6 762 194
4813909000	Cigarette paper,oth in the of booklets,tubes & in rolls	677 091	2 571 255	4 847 829	11 889 671
4814200000	Wallpaper&similar wall coverings,consist of peper coaled wth a gr	365 217	1 480 776	525 888	2 596 393
4814900000	window transparencies of paper	172 184	948 413	322 880	1 574 809
4816209000	Other self-copy paper (other than of48.09)	1 185	12 683	8 462	106 204
4816901000	Carbon paper	0	12 286	0	36 006
4816902000	Other copying paper	0	1	0	416
4816903000	offset platesof paper	11	26	1 155	1 296
4816904000	Heat transfer paper	703	40 903	4 831	60 975
4816909000	Other heat transfer paper & offsetplates of paper	8 346	132 411	53 860	447 490
4817100000	Envelopes	7 871	71 493	102 494	712 495
4817200000	Letter cards,plain postcards and correspondence cards	1 014	47 920	1 644	85 809
4817300000	Boxes,pouches,wallets & writingcompendiums,of paper or paperb	6 935	40 729	38 791	167 447
4818100000	Toilet paper	158	24 573	681	49 185
4818200000	Handkerchiefs,cleansing or facialtissues & towels	1 882	274 934	7 505	581 478
4818301000	Tablecloths	0	688	0	3 157
4818302000	Serviettes	101	138	932	1 083
4818500000	Articles of apparel & clothing, of paper pulp,paper	132	1 573	3 290	17 732
4818900000	Other articles of apparel & clothing, of paper pulp,paper	290 317	1 325 311	658 257	2 675 761
4819100000	Cartons,boxes & cases, of corrugatedpaper or paperboard	3 108 931	14 229 944	6 388 387	29 640 246
4819200000	Folding cartons,boxes&cases,of non-corrugated paper or paperbo	3 374 612	15 696 583	11 732 840	53 381 242
4819300000	Sacks&bags,having a base of a width of40 cm or more	1 098 732	3 364 902	1 233 459	4 597 941
4819400000	Other sacks and bags, including cones	765 782	2 265 709	1 912 028	5 714 005
4819500000	Other packing containers,includ recordsleeves	1 047 631	3 633 479	4 095 228	14 413 705
4819600000	Box files,letter trays,storage boxes&similar articles,used in offices,	58 666	732 944	253 981	2 165 933
4820100000	Registers,account books,note books,order books,diaries &similar a	75 503	396 992	197 009	1 293 331
4820200000	Exercise books	175 393	589 131	121 732	436 554
4820300000	Binders(other than book covers),foldersand file covers	23 612	93 762	45 040	225 240
4820400000	Manifold business forms& interleavedcarbon sets	21 908	73 468	62 094	205 202
4820500000	Albums for samples or for collections	3 700	45 029	5 632	94 659
4820900000	Other exercise book,binders,manifold,albums	47 565	390 332	82 844	724 609
4821101000	Printed,labels of a kind for jewelery,incl objects personal carried ir	130 453	647 417	2 579 780	12 586 652
4821109000	Printed,oth labels of a kind for jewel,incl objects personal carried i	466 847	2 523 845	6 585 961	36 290 257
4821901000	Oth printed,labels of a kind for jewel,incl objects personal carried i	14 854	65 305	188 024	818 920
4821909000	Oth printed,oth labels of a kind for jewell incl objects personal car	113 033	610 516	808 356	4 520 811
4822101000	Cone of pulp of a kind used for windingtextile yarn	40 866	113 118	48 671	241 340
4822109000	Bobbins,spools,cops&similar of pulp,othof a kind used for winding	475	94 985	5 104	78 559
4822901000	Oth Cone	1 382	343 750	9 706	441 748
4822909000	Other bobbins,spools,cops & similar	12 442	169 479	218 356	1 124 507
4823201000	Filter paper in rolls or sheets,instrips,rolls or sheets	173 903	657 081	914 746	3 339 075
4823209000	Othert filter paper in rolls or sheets	56 212	370 557	267 763	1 785 206
4823402100	Cardiograph recording paper	13 536	15 778	20 041	44 208
4823402900	Oth paper for electro-medical apparatus	40	620	626	15 175
4823409000	Oth rolls,sheets&dials,printed for self-recording apparatus	114 946	439 449	198 758	1 193 815
4823690000	Trays,dishes,plates,cups&the like,ofpaper or paperboard of oth th	70 456	567 691	277 767	1 685 765
4823700000	Mouldad or pressed articles of paperpulp	42 735	266 186	113 808	767 736
4823901000	Coconing frames for silk-worms	0	894	0	13 244

http://www.bps.go.id

I.3. IMPOR MENURUT KOMODITI / IMPORT BY HS COMMODITY
*****MEI/*MAY* 2016 *****

H S	Uraian Komoditi *Commodity Description*	Berat Bersih / *Net Weight* (Kg) Bulan ini *Current Month*	 Kumulatif *Cum.Jan. to date*	Nilai / *Value C.I.F* (US$) Bulan ini *Current Month*	 Kumulatif *Cum.Jan. to date*
4823902000	Display cards for jewellery,incl objects personal carried in pocket,i	8 410	31 612	64 617	218 744
4823903000	Dia-cut polyethylene coated peperboardof a kind for manufacture	16 485	262 925	11 828	189 868
4823904000	Paper tube sats of kind used for themanufacture of fireworks	0	205	0	3 238
4823905100	Kraft paper,in rolls of a width of 209mm weight 150 g/m2 or less	0	2 054	0	18 842
4823905900	Kraft paper,in rolls of a width of 209 mOther weight	28	34 049	983	76 445
4823906000	Punched jacquard cards	5	11	418	1 174
4823907000	Fans & handsscreen	42	7 947	67	34 029
4823909200	Joss paper	74 403	546 985	148 910	1 127 776
4823909400	Cellulose wadding and webs of cellulosaFibers,coloured or marble	0	15	0	805
4823909600	Oth, cut to shape other than rectangularor square	7 805	36 906	77 521	243 483
4823909900	Other,cut to size/shape,other than inStrips, rolls or sheets	135 926	1 511 349	424 640	4 174 205
4901100000	Printed books,brochures and similar prinin single sheets, whether	10 553	259 383	75 245	1 011 639
4901910000	Dictionaries andencyclopedias,and serialinstalments thereof	1	414	1	11 778
4901991000	Educational, technical, scientific,historical or cultural books	114 385	488 133	1 035 409	3 395 508
4901999000	Oth printed books,brochures, and similarprinted	276 479	1 315 542	1 607 812	10 232 184
4902100000	Newspapers,journals & periodicalsappearing at least four times a	4 086	19 496	16 773	91 443
4902901000	Newspapers,journals & periodicalsOth appearing at least four time	456	8 625	6 057	70 493
4902909000	Other newspapers,journals & periodicals	18 509	96 280	204 112	1 065 527
4903000000	Childrens picture,drawing or coloringbooks.	1 577	9 795	9 431	37 530
4904000000	Music,printed or in manuscript,whetheror not bound or illustratec	511	4 630	24 539	207 493
4905100000	Globes	1 240	2 871	12 054	28 374
4905910000	Maps & hydrographic/similar chartsof all kinds,in book form	25	114	79	1 732
4905990000	Other maps&hydrographic or similarcharts of all kinds	481	3 626	12 420	87 813
4906001000	Plans&drawings,including photographicreproductions on sensitise	0	7 038	0	20 495
4906009000	Plans&drawings,including photographicreproductions on carbon c	7 882	34 044	256 553	356 550
4907001000	Banknotes, being legal tender	1 513	7 385	183 797	768 769
4907002900	ravanue and similar stamps,unused	1 801	7 510	159 150	835 692
4907004000	Stock,share/bond certificates&similardocuments of title; cheque f	297	434	2 359	4 005
4907009000	other similar stamps of current/newissue in the country in which t	1 366	4 427	17 412	76 376
4908100000	Transfers (decalcomanias), vitrifiable	25 888	123 328	1 305 847	4 755 925
4908900000	Other transfers (decalcomanias),vitrifiable	91 406	387 525	1 341 000	7 323 592
4909000000	Printed/illustrated postcards, cardgreetings, messages/announcen	6 950	106 594	26 471	166 429
4910000000	Calendars of any kind,printed,includingcalendar blocks.	268	21 010	2 113	63 734
4911101000	Catalogues listingonly educationhistorical or cultural books&public	14 812	89 046	84 195	806 530
4911109000	Oth trade advertising material,commercial catalogues and the like	80 101	393 206	527 806	15 680 130
4911912100	Wall pictures,anatomical or botanicaldiagrams and charts	0	99	0	789
4911912900	Other wall picture & diagrams forinstructional purposes	348	6 329	4 466	60 589
4911913100	Printed picture & photograph,anatomical/botanical diagram/chart	0	91	0	4 435
4911913900	Oth printed picture & photographoth anatomical/botanical diagra	431	15 790	2 215	337 624
4911919000	Other picture, designs & photograph	17 758	84 642	126 093	3 111 274
4911991000	Printed card for jewellery,small objectpersonal adorenment/articl	338	3 125	3 709	39 331
4911992000	Printed labels for explosives	1 067	1 165	11 168	12 326
4911993000	Educational, technic,scientific,historisor cultural printed on a set o	35	219	333	9 312
4911999000	Oth printed card, printed labels,educational printed on a set of car	245 390	1 517 854	1 670 313	9 862 433
5004000000	Silk yarn(oth than yarn spun from silkwaste) not put up for retail s	29 736	80 854	64 884	175 350
5005000000	Yarn spun from silk waste,not put up forretail sale.	276	5 015	2 343	45 660
5006000000	Silk yarn & yarn spun from silk waste,put up for retail sale;silk-wor	0	9 000	0	12 283
5007101000	Fabrics of noil silk: printed by thetraditional batik process	720	1 468	6 270	14 942
5007109010	Fabrics of noil silk: oth printedtraditional batik process	0	74	0	6 576
5007109090	Other fabrics of noil silk	0	80	0	242
5007201000	Oth fabrics,containing >=85% by weight osilk;printed by traditiona	12	41	146	4 472
5007209010	Oth fabrics, containing >= 85% by weightof silk; printed bleached c	2	2	563	563
5007209090	Oth fabrics, containing >= 85% by weightof silk; other	286	675	14 309	29 638
5007909010	Oth fabrics; containing < 85% by weightof silk ,bleached or unblea	0	28	0	331
5007909090	Oth fabrics; containing < 85% by weightof silk	408	1 779	21 252	80 572
5101190000	Oth Shorn wool,not carded/combed,greasy,including fleece-washe	0	219	0	1 268
5101210000	Shorn wool, not carded/combed,degreasednot carbonised	50	38 423	496	153 081
5102190000	Fine animal hair,not carded/combedoth of goats	3	26	77	1 997
5102200000	Coarse animal hair,not carded/combed	9	12	715	732
5105100000	Carded wool	0	101	0	2 051
5105210000	Combed wool in fragments	0	5	0	725
5105290000	Combed wool not in fragments	21 944	268 826	222 683	2 682 645
5105310000	Fine animal hair, carded/combedof kashmir (cashmere) goats	0	98	0	15 159
5106100000	Yarn,carded wool > 85% by weight not putup for retail sale	20 777	44 639	524 292	802 882
5106200000	Yarn,carded wool < 85% by weight not putup for retail sale	105 227	393 369	2 006 085	9 520 149
5107100000	Yarn,combed wool > 85% by weight not putup for retail sale	19 897	63 238	481 899	1 291 751
5107200000	Yarn,combed wool < 85% by weight not putup for retail sale	1 184	4 182	22 465	66 636
5108100000	Yarn of fine animal hair not put up forretail sale, carded	16	51	1 800	3 018
5108200000	Yarn of fine animal hair not put up forretail sale, combed	0	1	0	26
5109100000	Yarn,wool/animal hair > 85% by weight,for retail sale	95 133	388 000	2 754 178	11 046 053
5109900000	Yarn,wool/animal hair < 85% by weight,for retail sale	33	16 710	418	34 349

H S	Uraian Komoditi *Commodity Description*	Berat Bersih / *Net Weight* (Kg) Bulan ini *Current Month*	 Kumulatif *Cum.Jan. to date*	Nilai / *Value C.I.F* (US$) Bulan ini *Current Month*	 Kumulatif *Cum.Jan. to date*
5110000000	Yarn,coarse animal hair/of horsehairwether not put up for retail sa	0	306	0	1 846
5111111000	Woven fabric,carded,wool/animal hair>85%weight < 300 g/m;prin	14	14	1 253	1 253
5111119000	Woven fabric,carded,wool/animal hair>85%weight < 300 g/m;oth	77 695	227 627	2 093 803	6 076 352
5111199000	Woven fabric,carded,wool/animal hair>85%weight>300 g/m;oth p	1 062	1 596	28 360	30 826
5111200000	Other, mixed mainly or solely withman-made filaments	1 019	1 458	24 164	40 979
5111300000	Other, mixed mainly or solely withman-made staple fibres	12 681	34 619	281 073	828 506
5111900000	Other woven fabrics of carded wool orcarded fine animal hair	1	149	130	4 417
5112111000	Woven fabric,combed wool/animal hair>85%weight<200 g/m;prin	1 529	6 185	106 680	367 082
5112119000	Woven fabric,combed wool/animal hair>85%weight<200 g/m;oth	128 444	545 123	3 914 409	16 807 242
5112191000	Woven fabric,combed wool/animal hair>85%weight>200 g/m;prin	34	8 373	220	144 893
5112199000	Woven fabric,combed wool/animal hair>85%weight>200 g/m;oth	15 021	56 898	257 287	1 655 372
5112200000	Oth woven fabric,combed wool/animal hairmix mainly/solely wth	55 413	105 822	1 368 607	2 880 482
5112300000	Oth woven fabric,combed wool/animal hairmix mainly/solely with	13 017	193 535	333 867	4 932 099
5112900000	Oth woven fabric,combed wool or of fineanimal hair.	4 315	163 252	109 636	5 070 711
5113000000	Woven fabrics of coarse animal hair or ohorse hair	3	63	118	726
5201000000	Cotton, not carded/combed.	53 465 266	293 614 551	81 041 910	451 669 191
5202100000	Yarn waste (including thread waste)	0	171 550	0	79 715
5202990000	Cotton waste,not garnetted stock	12 735	23 051	12 662	101 784
5203000000	Cotton, carded/combed.	1 998	24 093	7 593	37 048
5204110000	Cotton sewing thread,not for retail salecotton weight >=85%	66 674	228 906	368 262	1 586 836
5204190000	Cotton sewing thread,not for retail salecotton weight < 85%	23 433	173 038	253 293	1 694 340
5204200000	Cotton sewing thread, wether for sale	68 920	167 463	52 265	247 648
5205110000	Single yarn,of uncombed fibres measuring> 714.29 decitex, cotton	210 320	949 789	699 455	3 612 703
5205120000	Single yarnof uncombed fibres measuring232.58<decitex<714.29 ,	35 387	258 464	98 918	684 774
5205130000	Single yarnof uncombed fibres measuring192.31<decitex<232,56 ,	10 521	68 457	13 678	160 504
5205140000	Single yarnof uncombed fibres measuring125<decitex<192.32 , co	96 140	323 497	493 482	1 659 587
5205150000	Single yarn,of uncombed fibres measuring< 125 decitex, cotton >8	151	151	75 613	75 613
5205220000	Single yarn,of combed fibres measuring 232,56<decitex<714.29 , c	70 709	831 222	236 598	2 628 556
5205230000	Single yarn,of combed fibres measuring192,31<decitex<232,56 co	657 740	5 942 430	2 229 437	18 642 792
5205240000	Single yarn,of combed fibres measuring125<decitex <192,31 , cott	63 911	471 642	196 149	1 430 995
5205260000	Single yarn,of combed fibres measuring106,38<decitex< 125 , cott	0	792	0	6 098
5205310000	Multiple yarn,of uncombed fibres measure>714.29 decitex,cotton	296	1 215	9 770	33 598
5205320000	Multiple yarn,of uncombed fibres measure232.56<decitex<714.29	69 518	300 521	335 756	1 490 773
5205340000	Multiple yarn,of uncombed fibres measure125<decitex<192.31, cc	0	1 648	0	45 991
5205420000	Multiple yarn,of combed measuring232.56<decitex<714.29,cotton	32 712	107 318	226 782	740 459
5205440000	Multiple yarn,of combed measuring125<decitex< 192.31, cotton >	49 302	124 641	369 012	993 675
5205480000	Multiple yarn,of combed measuring< 83.33 decitex, cotton >85%	1 520	2 004	35 187	49 303
5206110000	Single yarn of uncombed fibres,measuring>714,29or decitex, cottc	23 329	294 072	131 240	2 002 472
5206120000	Single yarn of uncombed fibres,measuring232,56<decitex<714.29	17 292	35 223	27 667	56 356
5206130000	Single yarn of uncombed fibres,measuring192.31< decitex <232.56	420	20 690	13 989	34 584
5206220000	Single yarn, of combed fibres, measuring232.56<decitex<714.29 ,c	159 119	948 584	564 259	3 053 340
5206230000	Single yarn, of combed fibres, measuring192.31< decitex <232.56 ,	75 984	428 922	249 786	1 703 524
5206240000	Single yarn, of combed fibres, measuring125<decitex< 192.31 ,cot	0	64 866	0	240 062
5206320000	Multiple yarn,of uncombed measuring232.56<decitex< 714.29,cot	3 597	5 579	21 019	44 374
5206330000	Multiple yarn,of uncombed measuring192.31<decitex<232.56,cott	0	21	0	168
5206420000	Multiple yarn,of combed fibres measuring232,56 <decitex< 714.29	5 291	15 389	91 181	183 012
5206440000	Multiple yarn,of combed fibres measuring125 <decitex< 191.31,ct	0	570	0	9 250
5207100000	Cotton yarn(oth sewing thread) retailsale,>=85% cotton by weight	10 635	97 874	50 094	842 108
5207900000	Cotton yarn(oth sewing thread) retailsale,< 85% cotton by weight	13 734	270 168	93 960	1 095 748
5208110000	Woven fabrics of cotton, unbleachedweighing <= 100 g/m, >=85%	130 714	630 019	892 038	5 300 105
5208120000	Woven fabrics of cotton, unbleached100<weighing<200 g/m, >=85	98 915	656 110	770 586	4 457 380
5208130000	Woven fabrics cotton,unbleached,3or4thread twill ,<200g/m,>=85	3 377	5 632	19 499	41 701
5208190000	Oth Woven fabrics cotton, unbbleach,<200g/m,>=85%of cotton	890 731	4 193 899	8 007 510	40 736 740
5208210000	Woven fabrics of cotton,bleached,pleinweeve,weighing<100g/m,>	44 105	277 830	490 788	2 826 741
5208220000	Woven fabrics of cotton,bleached,pleinweave,100<weigh<200 g/n	107 492	335 039	1 581 558	4 387 335
5208230000	Woven fabrics cotton,bleached,3/4 threadtwill ,weighing<200g/m	0	11 811	0	87 130
5208290000	Other Woven fabrics cotton,bleached,<200g/m,>=85%of cotton	439 762	1 650 995	3 632 310	13 892 477
5208310010	Woven fabrics cotton,dyed,voille/chemivolle,weight <100 g/m,>=8	35 332	118 358	288 454	996 562
5208310020	Woven fabrics of cotton,dyed,cambrics100<weigh<200 g/m, >=85	0	3 250	0	29 743
5208310090	Other woven fabrics of cotton,dyed,weighing<200 g/m, >=85%of c	56 645	257 400	440 595	2 338 125
5208320000	Woven fabrics of cotton,dyed,plain weave weave ,weight <100 g/r	318 553	1 675 886	5 285 112	25 058 761
5208330000	Woven fabrics,dyed, 3-thread/4-threadtwill,weighing<200 g/m, >=	108 078	321 882	629 191	3 143 402
5208390000	Other woven fabrics of cotton,dyed,weighing<200 g/m, >=85%of c	647 339	2 172 078	5 281 869	18 675 358
5208410010	String Woven fabrics, cont>=85% ofcotton,of diff colour yarn, weig	1 636	4 482	41 069	81 640
5208410090	Oth woven fabrics, cont >=85% of cotton,of diff colour yarn, weigh	104 985	514 704	1 385 119	6 597 409
5208420010	String Woven fabrics,cont >=85%, cottonof diff colour yarn, weigh	0	156	0	1 301
5208420090	Oth Woven fabrics, cont >= 85% of cottonof diff colour yarn, weigh	699 532	2 833 456	8 669 556	34 358 924
5208430000	3-thread/4-thread twill, including cross weighing > 100 g/m,>=85%	248 503	676 483	1 607 229	4 009 028
5208490000	Other fabrics of different color,weighing<200 g/m, >=85%of cotto	46 983	482 233	384 580	3 890 462
5208511000	Plain weave,weinghing <=100g/m2printed by the traditional batik	75	75	1 011	1 011
5208519000	Plain weave,weinghing <=100g/m3, notprinted by the traditional b	1 134	19 667	31 638	418 277

H S	Uraian Komoditi *Commodity Description*	Berat Bersih / *Net Weight* (Kg) Bulan ini *Current Month*	 Kumulatif *Cum.Jan. to date*	Nilai / *Value C.I.F* (US$) Bulan ini *Current Month*	 Kumulatif *Cum.Jan. to date*
5208521000	Plain weave,weinghing >100g/m2printed by the traditional batik p	0	959	0	8 680
5208529000	Plain weave,weinghing >100g/m3, notprinted bythe traditional ba	52 299	135 021	629 221	2 063 015
5208591000	Other fabrics; printed by traditionalbatik process,<200 g/m, >=85%	0	5 585	0	41 265
5208599000	Other fabrics; not printed traditionalbatik process,<200 g/m, >=85	126 358	314 649	690 988	1 967 979
5209110000	Plain weave,unbleached cont.>=85% of cotton, weight >200 g/m2	11 982	99 198	180 560	1 153 969
5209120000	3-thread/4-thread twill,unbleached,>=85% of cotton, weight > 200	50 290	85 076	380 420	694 227
5209190000	Other fabrics unbleached,>=85% cotton,weighing > 200 g/m2	560 670	2 399 070	4 917 078	20 188 831
5209210000	Woven fabric bleached ,Plain weave >=85%cotton, weighing > 200	576	11 134	7 495	123 398
5209220000	3-thread/4-thread twill,bleached,>=85%weighing>200g/m	2 762	9 386	22 279	88 163
5209290000	Other woven fabric bleached ,cont 85%of cotton weight > 200 g/m	59 032	311 577	862 487	4 206 749
5209310000	Woven fabrics dyed, plain weave,cont.85%of cotton, weight > 200	244 549	1 527 432	2 444 315	14 819 773
5209320000	3or4 thread icl cross twill,dyed,>= 85%,weight>200g/m	404 672	1 757 426	2 222 438	12 551 446
5209390000	Other woven fabrics,dyed, cont.85% of cotton,weight > 200 g/m2	562 042	3 318 812	4 142 297	22 629 360
5209410000	Woven fabrics of yarn different colours,plain weave,>=85% cotton	270	24 851	2 675	290 009
5209420000	Woven fabrics of yarn different colours,denim,>=85% cotton, weig	144 982	1 577 362	1 016 110	8 874 604
5209430000	3/4 thread twill,yarn different colours,plain weave,>=85% cttn, wg	6 220	119 023	88 353	682 100
5209490000	Other woven fabrics of yarn differentcolours,>=85% cttn, wght>20	49 384	350 372	260 352	2 546 381
5209519000	Woven fabrics, plain weave, not printedby batik process,>=85% ct	2 075	8 224	23 322	94 111
5209529000	3or4 thread twill,not printed by batikprocess,>=85% cttn, wght>20	0	40 574	0	424 728
5209591000	Other woven fabrics, printed by batikprocess,>=85% cttn, wght>20	8	23	80	334
5209599000	Other woven fabrics, not printed bybatik process,>=85% cttn, wgh	1 929	36 685	22 809	180 398
5210110000	Woven fabric,unbleached; plain weave< 85% cotton,weight<200g/	494 178	2 456 834	3 759 240	20 035 547
5210190000	Other woven fabric,unbleached; plainweave < 85% cotton,weight<	485 712	2 758 022	4 163 273	24 628 531
5210210000	Woven fabric,bleached; plain weave< 85% cotton,weight<200g/m	15 878	51 838	192 345	627 556
5210290000	Other woven fabric,bleached; plain weave< 85% cotton,weight<20	39 941	128 487	460 702	1 349 742
5210310000	Woven fabric,dyed; plain weave< 85% cotton,weight<200g/m2:	269 047	941 377	3 346 650	13 698 574
5210320000	Woven fabric,dyed;3/4-thread twill inclcross twill,< 85% cotton,we	953	2 965	21 673	55 147
5210390000	Other woven fabric,dyed; < 85% cotton,weight<200g/m2:	28 141	154 774	463 823	2 463 318
5210410010	String weave,of yarn of different colour< 85% cotton,weight<200g	2 137	14 815	64 506	415 728
5210410090	Woven fabric,different colour,not string weave,< 85% cotton,weig	67 291	294 943	824 432	3 711 268
5210490000	Other woven fabric,different colour,plain weave,< 85% cotton,wei	3 140	46 785	30 086	434 881
5210519000	Woven fabric,plain weave, not printed bybatik process,< 85% cott	4 481	32 270	59 209	329 582
5210599000	Other woven fabric,not printed by batikprocess,< 85% cotton,weig	125 576	360 505	821 454	2 589 149
5211110000	Woven fabric,unbleached;plain weave,< 85% cotton,weight>200g/	299	17 308	5 095	198 621
5211190000	Other woven fabric,unbleached,< 85% cotton,weight>200g/m2	63 961	281 499	588 352	2 790 870
5211200000	Woven fabric,bleached;,< 85% cotton,weight>200g/m2	1 000	4 398	9 821	41 337
5211310000	Woven fabric,dyed;plain weave,< 85% ofcotton,weight>200g/m2	57 920	480 811	662 194	4 850 058
5211320000	Woven fabric,3/4 thread twill,dyed,< 85%of cotton,weight>200g/r	58 504	314 833	403 619	1 735 149
5211390000	Other woven fabric,dyed;< 85% of cotton,weight>200g/m2	363 384	1 375 876	2 459 232	8 949 784
5211410010	String weave,of yarn of different colour< 85% cotton,weight>200g	0	253	0	3 502
5211410090	Woven fabric,different colour,not string weave,< 85% cotton,weig	47 920	177 966	237 968	984 348
5211420000	Woven fabric,different colour,denim,< 85% cotton,weight>200g/n	274 488	1 145 135	841 100	5 623 298
5211490000	Oth fabrics of different colours< 85% cotton,weight>200g/m2	5 914	41 415	30 692	146 732
5211519000	Woven fabric,plain weave,not printed bybatik procs,< 85% cotton,	0	159	0	4 830
5211599000	Other Woven fabric,not printed by batik< 85% cotton,weight>200	2 306	28 278	50 476	337 397
5212110000	Oth wovenfabric ofcotton weight<=200g/m2unbleached	51 965	332 340	713 530	4 552 025
5212120000	Oth wovenfabric ofcotton weight<=200g/m2bleached	9 714	19 756	78 896	146 079
5212130000	Oth wovenfabric ofcotton weight<=200g/m2dyed	8 869	49 193	84 048	412 769
5212140000	Oth wovenfabric ofcotton weight<=200g/m2of yarns of differrent	81 282	292 739	598 351	2 573 481
5212159000	Oth wovenfabric ofcotton weight<=200g/m2not printed by traditi	1 001	119 963	2 302	512 745
5212210000	Oth wovenfabric ofcotton weight>200g/m2unbleached	533 733	1 750 186	5 058 908	18 144 695
5212220000	Oth wovenfabric ofcotton weight>200g/m2bleached	11 256	16 398	114 662	168 362
5212230000	Oth wovenfabric ofcotton weight>200g/m2dyed	88	190	2 261	4 113
5212240000	Oth wovenfabric ofcotton weight>200g/m2of yarns of differrent c	80 852	369 444	533 423	2 664 361
5212259000	Oth wovenfabric ofcotton weight>200g/m2not printed by traditio	53	1 182	722	23 742
5301100000	Flax, raw/retted	0	1 233	0	7 213
5301290000	Flax, broken, scutched, heckled/othwiseprocess, but notspun,not	9 014	74 142	52 281	333 768
5303100000	Jute & oth textile bast fibres, raw/retted	73 080	338 160	86 606	394 197
5305001000	Sisal & oth textile fibres of the genusageve;tow & waste of these f	54 000	527 160	97 800	872 553
5305002021	Textile fibres Of abaca; Raw	22 496	41 875	7 238	13 728
5305009010	Textile fibres; of ramie fibres	0	1 397	0	30 392
5306100000	Single flax yarnflax yarn	0	5 556	0	54 910
5306200000	Multiple (folded)/cabled flax yarn	0	3 648	0	98 136
5307100000	Single yarn of jute/of oth textile bastof heading 53.03.	15 381	181 129	25 769	219 245
5307200000	Multiple (folded)/cabled of jute/ othfibres bast fibres of heading 5	1 898 551	7 337 643	1 958 165	7 325 575
5308100000	Coir yarn	0	22	0	1 155
5308901000	Paper yarn	0	1 413	0	20 244
5308909000	Other yarn of other vegetable textile fi	383	2 430	7 024	119 570
5309119000	Woven fabrics of flax cont>=85%by weightunbleached or not;not	275	5 295	5 675	88 400
5309191000	Other Woven fabrics,flax cont>=85%byweight;print by traditional	0	1 012	0	72 863
5309199000	Other Woven fabrics,flax cont>=85%weightnot print by traditional	1 109	67 572	40 696	1 699 126

H S	Uraian Komoditi *Commodity Description*	Berat Bersih / *Net Weight* (Kg) Bulan ini *Current Month*	 Kumulatif *Cum.Jan. to date*	Nilai / *Value C.I.F* (US$) Bulan ini *Current Month*	 Kumulatif *Cum.Jan. to date*
5309219000	Woven fabrics of flax cont<85% by weightunbleached or not;not p	26	2 228	1 726	50 902
5309291000	Woven fabrics of flax cont<85% by weightoth;printby the tradition	17	7 052	320	171 958
5309299000	Woven fabrics of flax cont<85% by weightoth; not printed by the b	708	47 853	8 668	873 220
5310100010	Woven fabrics of jute or of oth textileUnbleached; plain	0	65 755	0	97 740
5310100090	Woven fabrics of jute or of oth textileUnbleached; other plain	6	17 968	22	13 300
5310909000	Other woven fabrics of jute/oth textilehead 53.03, not printed by l	0	76	0	1 769
5311009000	Woven fabrics of oth vegetable textilefibres&paper yarn; not print	145	28 701	1 399	139 225
5401101000	Sewing thread of man-made flment ofsynthetic filaments; for reta	9 228	77 227	102 583	922 582
5401109000	Sewing thread of man-made flment ofsynthetic filaments; not for	157 716	918 295	1 167 614	6 396 810
5401201000	Sewing thread of man-made flment ofartificial filaments; for retail	2 361	27 423	14 575	233 974
5401209000	Sewing thread of man-made flment ofartificial filaments;not for re	10 288	32 519	49 800	244 744
5402110000	Syntthatic filamentyarn (oth than sewingHigh tenacity yarn of nylc	24 545	82 052	465 407	1 562 362
5402190000	Syntthatic filamentyarn (oth than sewingHigh tenacity yarn of nylc	894 102	3 841 518	3 093 541	13 857 625
5402200000	Syntthatic filamentyarn (oth than sewingHigh tenacity yarn of poly	1 488 947	6 165 696	3 438 073	14 110 578
5402310000	Textured yarn of nylon/oth polyamidesmeasuring single yarn <= 5(	363 607	1 910 941	1 742 716	10 349 006
5402320000	Textured yarn of nylon/oth polyamidesmeasuring single yarn > 50	73 446	204 030	184 591	701 576
5402330000	Textured yarn of polyesters	3 264 546	19 024 829	5 023 627	28 252 071
5402340000	Textured yarn of polypropylene syntheticfilament	299 220	1 610 590	588 684	3 060 468
5402390000	Other texture synthetic filament yarn	151 645	877 010	254 749	1 638 071
5402440000	Oth yarn, single, with a twist or not<50turn/m; elastomeric	912 734	4 532 091	4 911 330	27 509 503
5402450000	Oth yarn, single, with a twist or not<50turn/m; oth, of nylon/oth p	569 093	2 206 258	1 346 508	5 557 463
5402460000	Oth yarn, single, with a twist or not<50turn/m; oth, of polyesters,p	1 592 582	9 098 365	1 802 099	9 669 762
5402470000	Oth yarn, single, with a twist or not<50turn/m; oth, of pollester	2 591 546	11 830 035	3 713 231	16 863 186
5402480000	Oth yarn, single, with a twist or not<50turn/m; oth, of polipropiler	182 938	954 845	197 735	1 106 861
5402490000	Oth yarn, single, oth thn, of elast, nylpolyester,polypropylene,<=5(	180 139	1 251 441	1 435 551	8 293 475
5402510000	Oth yarn, single, with a twist or not>50turn/m; of nylon or oth pol	1 894	11 600	28 159	129 137
5402520000	Oth yarn, single, with a twist or not>50turn/m; of nylon or oth pol	7 028	1 098 909	42 522	1 598 503
5402591000	Oth yarn, single, with a twist or not>50turn/m; other; of polypropl	0	13 045	0	23 132
5402599000	Oth yarn, single, with a twist or not>50turn/m; other; other	19 045	67 052	12 608	43 506
5402610000	Oth yarn, multiple or cableof nylon or polyamides	115 881	343 491	626 267	1 829 711
5402620000	Oth yarn, multiple or cableof polyesters	1 074 187	2 436 142	1 625 455	4 391 412
5402691000	Oth yarn, multiple or cableof other : polypropylena	154 304	354 379	241 875	533 276
5402699000	Oth yarn, multiple or cableof other : oth than polypropylena	12 484	182 193	53 179	614 455
5403100000	Artificial filament yarn (not sewing)hight tenacity yarn of viscose ra	12 734	44 272	71 808	259 264
5403311000	Artificial filament yarn,oth yarn,singleof viskosa twist/not <120 tur	304	304	2 855	2 855
5403319000	Artificial filament yarn,oth yarn,singleof viskosa twist/not <120 tur	209 464	1 096 265	529 406	1 685 003
5403329000	Artificial filament yarn,oth yarn,singleof viskosa twist/not >120 tur	59 863	143 151	19 434	69 437
5403331000	Artificial filament yarn,oth yarn,singleof cellulose acetate: texture(	0	40 520	0	81 040
5403339000	Artificial filament yarn,oth yarn,singleof cellulose acetate: oth text	0	5 796	0	47 527
5403391000	Artificial filament yarn,oth yarn,singleof other : textured yarn	996	5 066	6 997	36 022
5403399000	Artificial filament yarn,oth yarn,singleof other : oth textured yarn	947	25 280	6 671	45 617
5403411000	Artificialfilamentyarn,oth yarn,multipleor cable: of viscose rayon;t	5 244	11 659	100 474	208 117
5403419000	Artificialfilamentyarn,oth yarn,multipleor cable: of viscose rayon;	30 014	209 791	76 351	601 089
5403429000	Artificialfilamentyarn,oth yarn,multipleorcable: ofcelluloseacetat;	200	3 791	2 552	204 508
5403491000	Artificialfilamentyarn,oth yarn,multipleorcable: of other ; textured	0	51	0	485
5403499000	Artificialfilamentyarn,oth yarn,multipleorcable: of other ; oth textu	74 563	211 903	519 689	1 439 325
5404110000	Synth monfilament of elastomeric >=67decitex,dimension<=1mm,	1 138	46 834	9 583	283 058
5404120000	Synth monfilament oth ofplypropyllne>=67decitex,dimension<=1r	19 955	109 866	76 946	333 362
5404190000	Synth monfilament other >=67decitexdimension<=1mm, width<=5	69 564	370 709	467 016	2 922 208
5404900000	Synthetics other than filaments exceeds<1 mm, width <= 5 mm	215 247	971 080	455 706	1 990 025
5405000000	Artificial monofilament >=67 decitexno cross-sect,dim>=1mm,strip	1 195	2 195	9 742	13 022
5406000000	Man-made filament yarn(oth than sewingthread) put up for retail	240	722	3 925	12 927
5407102010	Woven fabrics of synt filament yarn fromhigh of nylon/oth :tyre fa	7 926	112 723	21 539	295 535
5407102090	Woven fabrics of synt filament yarn fromhigh of nylon/oth :tyre fa	140 699	621 138	2 584 943	10 720 021
5407109010	Woven fabrics of synt filament yarn fromhigh of nylon/oth : other	115 019	358 512	404 419	1 427 091
5407109090	Woven fabrics of synt filament yarn fromhigh of nylon/oth : other	398 639	1 572 410	4 893 781	19 339 966
5407200000	Woven fabrics of synt filament yarnwoven fabricsobtained from st	147 285	694 325	598 967	3 117 606
5407300000	Woven fabrics of synt filament yarnfabrics specified in nota 9to se	1 415	55 627	14 559	679 527
5407411000	Woven nylon mesh fabric of untwistedweight >=85% of flmnt of n	199 155	1 048 914	1 635 664	7 254 527
5407419000	Oth woven nylon mesh fabric of untwistedweight >=85% of flmnt	327 632	1 094 916	2 812 572	10 288 130
5407420000	Woven fabrics of synt filament yarn fromnylon cont >85% ; dyed	462 204	2 260 821	7 909 112	34 981 143
5407430000	Woven fabrics of synt filament yarn fromnylon cont>85%;of yarno	14 274	14 289	103 701	103 785
5407440000	Woven fabrics of synt filament yarn fromnylon cont >85% ; printe(	1 341	19 784	53 320	299 079
5407510000	Woven fabrics of synt filament yarn frompolyester cont >85% ; unl	1 553 600	9 484 423	6 172 010	34 734 819
5407520000	Woven fabrics of synt filament yarn frompolyester cont >85% ; dy	2 662 257	9 617 611	20 546 719	89 222 251
5407530000	Woven fabrics of synt filament yarn frompolyester cont >85% ;ofy	117 378	673 489	311 309	1 832 680
5407540000	Woven fabrics of synt filament yarn frompolyester cont >85% ; pri	779 299	2 534 619	3 015 908	11 863 386
5407610010	Oth woven fabrics,cont>=85% of by weightofnontextured polyst fi	1 821 299	7 645 660	7 196 775	35 140 228
5407610090	Oth woven fabrics,cont>=85% of by weightofnontextured polyst fi	4 314 163	18 293 204	17 538 652	69 506 641
5407690010	Oth woven fabrics,cont>=85% of by weightof polyst filamnt: unble	787 306	3 226 994	6 804 285	28 656 478
5407690090	Oth woven fabrics,cont>=85% of by weightof polyst filamnt: other	824 503	3 763 707	5 977 415	26 183 379

www.bps.go.id

H S	Uraian Komoditi *Commodity Description*	Berat Bersih / *Net Weight* (Kg) Bulan ini *Current Month*	Kumulatif *Cum.Jan. to date*	Nilai / *Value C.I.F* (US$) Bulan ini *Current Month*	Kumulatif *Cum.Jan. to date*
5407710000	Oth woven fabrics,cont>=85% of by weightof synthet filamnt:unbl	672 361	3 898 769	3 019 937	19 112 757
5407720000	Oth woven fabrics,cont>=85% of by weightof synthet filamnt: dyec	105 390	420 000	2 038 464	8 474 377
5407730000	Oth woven fabrics,cont>=85% of by weightof synthet filamnt: of y	40	2 296	320	16 098
5407740000	Oth woven fabrics,cont>=85% of by weightof synthet filamnt: prin	5 395	45 798	58 932	433 905
5407810000	Oth woven fabrics,cont<85% of by weightof synthet filamnt-mixed	25 497	166 409	383 078	2 053 771
5407820000	Oth woven fabrics,cont<85% of by weightof synthet filamnt-mixed	50 947	264 379	607 157	3 168 865
5407830000	Oth woven fabrics,cont<85% of by weightof synthet filamnt-mixed	790	54 499	7 803	355 699
5407840000	Oth woven fabrics,cont<85% of by weightof synthet filamnt-mixed	3 701	28 904	60 486	463 199
5407910000	Woven fabrics of synt filament yarn ofother woven fabric; unbleac	36 114	125 094	354 180	1 054 404
5407920000	Woven fabrics of synt filament yarn ofother woven fabric; dyed	74 062	377 017	456 634	3 320 554
5407930000	Woven fabrics of synt filament yarn ofother woven fabric;of yarn c	1 536	59 955	37 680	726 830
5407940000	Woven fabrics of synt filament yarn ofother woven fabric; printed	119	17 503	1 641	260 649
5408100010	Woven fabrics ofartificial filament yarnfromhigh tenacty yarnof vis	9 836	74 801	109 852	998 123
5408100090	Woven fabrics ofartificial filament yarnfrom high tenacity yarn of v	396 570	1 483 091	4 410 811	18 333 568
5408210000	Woven fabrics ofartificial filament yarncont >85% weight : umblea	47 840	192 132	537 580	1 568 927
5408220000	Woven fabrics ofartificial filament yarncont >85% weight or strip/t	124 514	428 174	1 332 893	5 123 649
5408230000	Woven fabrics ofartificial filament yarncont >85% weight:of yarn c	5 348	13 194	76 914	185 829
5408240000	Woven fabrics ofartificial filament yarncont >85% weight or strip/t	37 102	191 922	482 407	2 821 805
5408310000	Woven fabrics ofartificial filament yarnoth woven fabric: unbleach	218	221 831	5 514	37 310
5408320000	Woven fabrics ofartificial filament yarnoth woven fabric: dyed	27 798	79 739	100 124	410 551
5408330000	Woven fabrics ofartificial filament yarnoth woven fabric:of yarn of	173	743	3 777	13 707
5408340000	Woven fabrics ofartificial filament yarnoth woven fabric: printed	13	123	92	1 162
5501100000	Synthetic filament towof nylon or other polyamides	83 984	365 856	1 169 652	6 559 265
5501200000	Synthetic filament towof polysters	77 084	382 911	848 001	4 304 724
5501300000	Synthetic filament towof acrylic or modacrylic	3 402 402	17 020 915	6 199 256	32 065 366
5501400000	Synthetic filament towof polypropylene	5 910	103 069	15 955	223 256
5501900000	Synthetic filament towOther	33 544	232 027	591 526	3 013 599
5502000000	Artificial filament tow	3 179 954	16 309 845	18 255 462	95 701 112
5503110000	Synthetic staple fibres of nylon or othrpolyamides of aramids	9 570	54 045	236 230	1 314 882
5503190000	Synthetic staple fibres of nylon or othrpolyamides of oth than arar	129 695	609 629	323 870	1 686 131
5503200000	Synthetic staple fibres of polyesters	14 520 968	45 975 056	14 570 319	46 715 946
5503300000	Synthetic staple fibres of acrylic ormodacrylic	1 322 082	9 323 440	2 645 411	17 343 641
5503400000	Synthetic staple fibres of polypropylene	217 533	1 196 266	450 771	2 569 260
5503900010	Synthetic staple fibres of other :of viscose rayon	297 600	1 561 110	705 890	3 762 039
5503900090	Synthetic staple fibres of other :other than viscose rayon	758 786	2 446 786	1 621 444	6 030 268
5504100000	Artificial staplefibres notcarded,combedothwise procss for spin:of	11 041 205	39 178 615	21 496 762	76 484 344
5504900000	Artificial staplefibres notcarded,combedothwise procsfor spin: oth	463 689	3 599 791	1 730 080	4 527 575
5505100000	Waste of man-made fibresof synthetic fibres	13 352	207 624	27 070	216 408
5505200000	Waste of man-made fibresof artificial fibres	1 364	504 480	4 978	113 159
5506100000	Synth staple fibres carded,combad orothwise prcs forspin:of nylon	16 902	138 814	252 320	1 948 791
5506200000	Synth staple fibres carded,combad orothwise procesfor spin:of pol	350 270	1 482 034	2 429 130	10 919 891
5506300000	Synth staple fibres carded,combad orothwise procesforspin:acrylic	161 463	567 509	428 362	1 596 928
5506900000	Synth staple fibres carded,combad orotherwise process for spinn :	12 898	110 865	205 605	1 431 303
5507000000	Artificial staple fibres, carded, combedothrwise processed for spin	0	18 017	0	28 902
5508101000	Sewing thread of man-made staple fibreswether for sale or no:of s	21 767	111 501	84 488	529 400
5508109000	Sewing thread of man-made staple fibreswether for sale or no: oth	714 170	2 741 703	1 505 568	6 051 592
5508201000	Sewing thread of man-made staple fibreswether forsale or no:of a	13	198	142	1 610
5508209000	Sewing thread of man-made staple fibreswether forsale or no: oth	29 335	85 731	79 434	360 164
5509110000	Single yarn cont >=85% by weight ofstaple fibres of nylon/oth poly	20 777	89 942	129 916	946 800
5509120000	Multiple/cabled yarn cont>=85% byby weight ofstaple fbre ofnylon	3 938	12 491	36 982	229 027
5509210000	Single yarn cont >=85% by weight ofpolyester staple fibres	932 714	3 259 330	1 683 950	5 894 301
5509220000	Multiple (folded)/cabled yarn cont.>=85%of polyester staple fibres	443 142	2 041 680	1 008 999	5 165 191
5509320000	Multiple/cabled yarn cont>=85% by weightof acrylic/modacrylic st	9 238	90 815	27 701	376 202
5509410000	Single yarn cont >=85% by weightof synthetic staple fibres	3 981	27 995	77 271	440 612
5509420000	Multiple (folded)/cabled yarn cont.>=85%of synthetic staple fibres	45 929	171 413	117 689	545 230
5509510000	Oth yarn of polyester staple fibresmixed mainly with artificial stapl	74 684	237 034	240 439	724 947
5509529000	Oth yarn of polyster staple fbres,othermixed mainly/solely wth wo	0	1	0	11
5509530000	Oth yarn of polyester staple fibresmixed mainly/solely with cotton	245 630	1 495 388	510 651	3 066 048
5509590000	Oth yarn of polyester staple fibresother	1 444	112 230	13 955	355 798
5509610000	Oth yarn ofacrylic/modacrylic staple fbrmixed mainly/solely wth w	27 555	32 600	237 567	311 070
5509620000	Oth yarn ofacrylic/modacrylic staple fbrmixed mainly/solely with c	16 630	86 833	19 479	234 935
5509690000	Oth yarn ofacrylic/modacrylic staple fbrother	28 680	71 667	91 040	283 763
5509910000	Other yarn mixed mainly or solely withwool/ fine animal hair	0	4	0	30
5509920000	Other yarn mixed mainly/solelywith cotton	1 800	9 351	20 561	115 179
5509990000	Other yarn mixed other thanwool/ fine animal hair & cotton	43	2 686	545	26 389
5510110000	Single yarn cont >=85% by weightof artificial staple fibres	205 520	1 340 479	497 227	2 951 317
5510120000	Multiple/cabled yarn cont.>=85%by weight/artificial staple fibres	460	6 864	4 839	49 634
5510200000	Oth yarn, mixed mainly/solely withcont>=85% of weight of artificl	0	20	0	392
5510300000	Other yarn, mixed mainly/solely cont>=85% of weight with cotton	102 394	597 427	286 961	1 857 775
5510900000	Other yarn of artificial staple fibrescont>=85% of weight	52 789	333 165	289 165	2 085 897
5511101000	Yarn of synthtic staple fibres,cont>=85%weight of such fbrs knitinc	4 314	17 945	40 751	206 295

www.bps.go.id

H S	Uraian Komoditi *Commodity Description*	Berat Bersih / *Net Weight* (Kg) Bulan ini *Current Month*	Kumulatif *Cum.Jan. to date*	Nilai / *Value C.I.F* (US$) Bulan ini *Current Month*	Kumulatif *Cum.Jan. to date*
5511109000	Yarn of synthtic staple fibres,cont>=85%weight of such fibres : oth	66 532	252 841	63 838	293 278
5511209000	Yarn of synthtic staple fibres,cont <85%weight of such fibres : othe	193	7 825	4 492	125 103
5511300000	Yarn of artificial staple fibresput up for retail sale	4 697	16 932	75 422	281 238
5512110000	Woven fabrics of synthetic staple fibrecont>85% wight of polyeste	106 909	537 755	286 715	1 557 062
5512190000	Woven fabrics of synthetic staple fibrecont>85% wight of polyeste	775 492	2 737 321	6 270 967	24 657 168
5512210000	Woven fabrics of synthetic staple fibrecont>85%wightof acrylic/m	11 673	53 642	86 329	356 697
5512290000	Woven fabrics of synthetic staple fibrecont>85%wightof acrylic/m	81 115	966 257	850 474	6 049 637
5512910000	Woven fabrics of synthetic staple fibrecont>85%weight of oth : un	1 460	12 094	8 533	107 579
5512990000	Woven fabrics of synthetic staple fibrecont>85%weight of oth th p	5 671	29 220	275 607	1 098 319
5513110000	Wovn fbrcs of plyster stple fbre bleacheplain weave <=85% mix w/	124 273	624 157	593 470	3 738 760
5513120000	3-thread /4-thread twill, incl twill polstaple fibres <=85% w/cotton	3 389	29 994	58 953	317 817
5513130000	Oth woven fbrcs of polyester stple fbr<=85% mixed wght <170 g/n	769 797	2 941 908	6 885 644	28 103 432
5513190000	Oth woven fabrics <85% mixed cottonweight <170 g/m of cotton	20 471	89 468	156 218	798 073
5513210000	Dyed woven fabrics of polyester staplefibres, plain weave<85% of	207 593	895 632	1 999 965	8 582 417
5513230000	Oth dyed woven fabric ofpolyester staplefibres <85%, cotton<170	14 037	102 117	345 242	1 384 057
5513290000	Oth woven fabrics <85% such fibres, mixed cotton <170 g/m dyed	458 220	2 525 276	3 689 966	23 599 926
5513310000	Woven fabrics of yarn of diff color of polyester stpe fbrs,plain wea	53 058	281 163	462 158	2 302 469
5513390000	Oth woven fabrics<85% of such fibresweight <170 g/m of cotton:	20 302	130 457	243 913	1 444 552
5513410000	Printed polyester staple fibres, plainweave <85% of fbr, cotton<17	158 448	1 092 044	246 308	1 763 628
5513490000	Other woven fabrics<85% of fibresweight <170 g/m of cotton	0	14 350	0	115 255
5514110000	Woven fbrcs of polyester staple fibresplain weave <=85%,cotton >	220 167	1 230 688	2 386 241	13 543 313
5514120000	3-thread/4-thread twill, incl twill ofpolyester stpl fbrs<85%, cottor	13 190	14 462	52 232	79 700
5514190000	Other woven fabrics<85% of fibresmixed weight >170g/m of cotto	183 101	663 240	1 791 840	8 038 671
5514210000	Dyed polyester staple fbrs, plain weavestaple fbrs<85%, cotton >1	9 061	36 874	103 101	391 220
5514220000	Woven fabric of synt; dyed<85% with ctto3-thread/4-thread twill,i	14 421	100 229	140 526	850 980
5514230000	Woven fabric of synt; dyed<85% with cttodyed; oth woven fbr pol	0	25 344	0	207 010
5514290000	Other woven fabrics<85% of fibres mixedweight >170g/m of cotto	19 477	139 458	198 900	1 247 406
5514300000	Woven fabrics of synth stple fibre <85%, cotton >170 g/m, diff col	3 936	5 664	45 825	65 602
5514410000	Printed polyester staple fibres, plainweave <85% of fbr, cotton >1	113 643	374 817	1 267 265	4 207 776
5514420000	Prnt 3-thread/4-thread twill,incl twlpolyester stple fbr<85%, cotto	7 599	44 665	58 348	336 354
5514430000	Oth printd woven fabrics of polyesterstpl fbr <85%, cotton >170 g/	6 063	41 170	111 260	709 992
5514490000	Oth printed woven fabrics<85% suchfibres, weight >170 g/m of co	43 508	268 916	108 696	756 269
5515110000	Oth wvn fabrcs of synth stple fbrs ofpolyester stpl fbr mixed viscos	582 246	2 648 398	4 865 931	21 227 201
5515120000	Oth wvn fabrcs of synth stple fbrs ofpolyester stpl fbr mixed w/m-	1 268 347	5 078 974	2 294 965	9 457 120
5515130000	Oth wvn fabrcs of synth stple fbrs ofpolyster stpl fbr mix w/wool/a	22 151	140 783	423 905	2 669 155
5515190000	Other woven fabrics of synth stple fbrof other polyester staple fibr	76 606	315 393	911 253	4 284 676
5515210000	Oth wvn fbrcs of acrylic/modacrylicmixed/solely with man-made f	1 733	10 563	25 643	176 630
5515220000	Oth wvn fbrcs of acrylic/modacrylicmixed/solely w/wool/fine anm	0	13 538	0	349 371
5515290000	Oth wvn fbrcs of acrylic/modacrylicmix w/other than man-made fi	5 717	13 967	151 217	310 761
5515910000	Oth woven fabrics mixed mainly/solelyman-made filaments	1 148	8 837	31 856	217 300
5515991000	Oth woven fabrics mixed mainly/solelyw/wool/fine anml hair	571	1 865	10 325	40 598
5515999000	Oth woven fabrics mixed mainly/solelywith other than man-made	40 106	236 787	567 951	3 352 833
5516110000	Unbleached/bleached woven fabrics ofartificial staple fibre;weight	69 152	421 505	398 680	2 813 097
5516120000	Dyed woven fbrcs of artificial staplefibre; weight>=85%	77 304	865 714	735 104	9 268 721
5516130000	Woven fabrics of yarns of diff colorweight>=85% of artficial staple	890	48 812	9 730	566 734
5516140000	Printed woven fabrics; wght>=85% ofartficial staple fibres	44 599	138 177	574 412	1 534 673
5516210000	Un/bleached woven fabrics of artificialstaple fibre mix m-m-f;weig	337	1 699	128 857	270 537
5516220000	Dyed woven fabrics of artificial staplefibre mix m-m-f;weight<85%	8 047	18 784	36 151	204 728
5516230000	Woven fabrics of yarn of diff colorartfcial stple fbr mix m-m-f;wegl	662	3 086	6 818	39 002
5516240000	Printed woven fabrics of artifcl staplefibre mixed with m-m-f;weigl	9	9 427	44	150 239
5516310000	Un/bleached woven fabrics of artificialstaple fibre mixed w/wool;v	52	70	728	1 052
5516320000	Dyed woven fabrics of artificial staplefibre mixed with wool;weigh	0	100	0	5 197
5516330000	Woven fbrc of yarn of diff color staplefibre mixed with wool;weigh	4	4	164	164
5516340000	Printed woven fabrics of staple fibremixed with wool;weight<85%	0	411	0	20 109
5516410000	Un/bleached woven fabrics of artificialstaple fibre mixed cotton;w	1 422	12 774	13 025	122 608
5516420000	Dyed woven fabrics of artificial staplefibre mixed with cotton;weig	0	126	0	1 980
5516430000	Woven fabrics of yarn of diff colorsmixed with cotton;weight<85%	39	137	1 714	3 862
5516910000	Other un/bleached woven fabrics ofstaple fbr	3 690	7 097	46 478	84 436
5516920000	Other woven fabrics of artificial staplefibre,un/bleached	329	358	4 956	5 304
5516930000	Other woven fabrics of artificial staplefibre,dyed	525	1 031	9 848	19 260
5516940000	Other woven fabrics of artificial staplefibre,of yarn diff colours	167 760	401 339	1 533 692	3 724 205
5601210000	Wadding of cotton,length<=5mm	32 867	300 003	256 495	2 809 583
5601220010	Wadding of cotton m-m-f of wrappedcigarette tow,length<=5mm	54 187	150 583	981 449	2 346 035
5601220090	Wadding of cotton m-m-f of oth wrappedcigarette tow,length<=5r	69 705	304 052	711 972	3 211 643
5601290000	Wrapped of other than cotton man-madefibres	843	6 353	14 550	78 346
5601301000	Polyamide fibre flock of wadding,length<=5mm	7 334	33 300	255 545	1 156 757
5601302000	Polypropylene fibre flock,length<=5mm	104	369	235	879
5601309000	Textile flock & dust mill neps oth thanpolyamide fibre flock;length	13 520	84 375	195 812	939 898
5602100000	Needleloom felt & stitch-bonded fibrecovered/laminated.	39 944	178 447	260 964	932 351
5602210000	Oth felt of wool/fine animal hair,notimpregnated,coated,covered	1 419	3 238	32 577	57 966
5602290000	Oth felt of oth textile materials,notimpregnated,coated,covered	10 367	64 172	177 576	1 977 221

H S	Uraian Komoditi *Commodity Description*	Berat Bersih / *Net Weight* (Kg) Bulan ini *Current Month*	 Kumulatif *Cum.Jan. to date*	Nilai / *Value C.I.F* (US$) Bulan ini *Current Month*	 Kumulatif *Cum.Jan. to date*
5602900000	Felt, oth thn needleloom&oth felt notimpregnated, coated, covere	109 646	2 382 225	1 160 880	9 302 123
5603110000	Non woven of man-made filament, notimprgnatd,cvred/lminate	2 902 718	13 110 047	7 267 442	35 308 905
5603120000	Non woven of m-m-f, not imprgnated,covred/lminated; 25g/m<we	1 018 348	5 938 345	4 345 463	27 733 653
5603130000	Non woven of m-m-f, not imprgnated,covred/lminated; 70g/m<we	603 135	2 419 897	2 285 303	9 208 885
5603140000	Non woven of m-m-f, not imprgnated,covered/laminated; weight>	773 393	3 573 172	4 278 389	21 753 830
5603910000	Non woven of oth m-m-f, weight=<25g/m2	316 147	1 682 112	1 672 422	8 621 290
5603920000	Non woven of oth m-m-f,25g/m2<weighing=<70g/m2	754 968	3 702 945	2 326 039	13 589 318
5603930000	Non woven of oth m-m-f,70g/m2< weighing=<150g/m2	44 294	258 926	317 531	1 680 875
5603940000	Non woven of oth m-m-f,weight=<150g/m2	453 265	3 339 725	2 510 943	19 639 542
5604100000	Rubber thread & cord, textile covered &the like head 5404/5405	108 143	479 242	1 306 284	7 339 164
5604901000	Imitation catgut,of silk yarn	1 225	16 434	25 376	248 215
5604902000	Rubber impregnated textile thread yarn	1 658	14 527	109 674	591 796
5604903000	High tenacity yarn of polyester,of nylon/oth polyamides/of viscose	106 179	663 354	206 224	1 668 605
5604909000	Oth thn rubber thread&cord, textilecoverd&the like head 5404/54	68 747	313 213	842 568	4 922 017
5605000000	Metallised yarn,whether/not gimped,being textl yarn/strip like hea	5 547	37 038	57 739	624 913
5606000000	Gimped yarn,&strip&like of head 5404/5405,gimped,chenille yarn	88 147	414 689	290 297	1 238 872
5607210000	Binder/baler twine of sisal/oth textilefbrs of genus agave	10 696	30 488	57 861	274 173
5607290000	Oth binder/baler twine of sisal/othtextile fbrs of genus agave	58 558	302 621	422 413	1 678 240
5607410000	Binder/baler twine of polyethylene/polypropylene	1 433	36 926	14 523	93 617
5607490000	Oth binder/baler twine of polyethylene/polypropylene	900 478	5 056 147	1 460 308	7 171 699
5607501000	V-belt cord of man-made fibres treatedresorcinol formaldehyde>=	29 718	88 218	273 704	1 165 757
5607509000	Oth v-belt cord of m-m-fibrs treatedresorcinol formaldehyde>=10(	144 080	793 041	804 826	3 137 248
5607901000	Twine,cordage,ropes&cables of artificialfibres	9 140	37 107	108 805	481 127
5607902000	Twine,cordage,ropes&cables of abaca/othhard fibres	0	18	0	187
5607903000	Twine,cordage,ropes&cables of jute/othtextile bast fibr head 5303	0	60 201	0	57 166
5607909000	Oth twine,cordage,ropes&cables	114 988	466 168	547 011	2 294 816
5608110000	Made up fishing net of man-made textilematerials	590 058	2 758 159	765 692	3 196 917
5608192000	Net bags of man-made textile material	21 472	125 985	105 534	558 216
5608199000	Oth net bags of man-made textilematerials	71 262	375 863	181 887	780 417
5608901000	Net bags of oth man-made textilematerials	0	144	0	178
5608909000	Oth net bags of oth man-made textilematerials	125 670	542 760	344 599	1 513 630
5609000000	Articles of yarn,strip/the like of head5404/5405,twine,cordage,rop	213 054	849 290	1 205 758	4 966 997
5701101000	Prayer rugs of carpet of wool/fineanimal hair	11	78	207	1 740
5701109000	Oth prayer rugs of carpet of wool/fineanimal hair	453	16 154	4 603	199 156
5701901900	Oth prayer rugs of carpet of cotton	119	3 793	856	41 853
5701909100	Prayer rugs of carpet oth than wool/cotton	41	41	2 038	2 038
5701909900	Oth prayer rugs of carpet oth than wool/cotton	20 007	26 471	34 726	94 138
5702100000	Kelem,schumacks,karamanie&smlar hand-woven rugs, not tufted/	209	479	1 539	4 385
5702200000	Floor covering of coconut fibres (coir)not tufted/flocked	66	141	488	977
5702310000	Floor cov of pile constrct of wool/fineanimal hair,not made up, no	0	3 008	0	63 554
5702320000	Floor cov of pile construct of man-madetext mat, not made up,not	519	13 191	12 354	42 616
5702399000	Floor cov of pile construct of othtextile materials, not made up,no	0	81	0	2 628
5702419000	Oth prayer rugs of floor cov of pileconstrct,made up of wool/fine a	9 987	19 449	18 742	32 732
5702421000	Prayer rugs of floor cov of pileconstrct,made up of man-made text	186 189	579 746	321 903	961 221
5702429000	Oth prayer rugs of floor cov of pileconstrct,made up of man-made	384 280	870 730	811 732	2 090 928
5702491100	Prayer rugs of floor cov of cotton ofpile constrct,made up	1 876	3 819	4 096	7 496
5702491900	Oth prayer rugs of floor cov of cottonof pile constrct,made up	44	493	1 022	7 237
5702499000	Oth floor cov of pile constrct,made up,of oth textile material	18	90	388	2 006
5702509000	Oth floor cov of oth textile materialnot of pile construct,not made	0	6 294	0	70 292
5702919000	Oth floor cov not prayer rug not of pileconstrct made up of wool/f	63	1 517	2 896	40 614
5702921000	Prayer rugs not of pile constrct made upof man-made textl matrls	26 694	236 727	39 810	269 602
5702929000	Oth floor cov not prayer rug not of pileconstrct,md up,of man-mad	142 216	512 178	113 069	387 561
5702991100	Prayer rugs not of pile constrct made upof cotton,of oth textile ma	0	25 900	0	23 635
5702991900	Oth floor cov not prayer rug not of pileconstrct,md up,of cotton,of	2 460	140 517	10 175	150 201
5702992000	Oth flr cov.not of pile cnstrct,made upof jute fibres,oth textile mat	0	880	0	8 142
5702999000	Oth flr cov.not of pile cnstrct,made upoth thn cttn&jute fibres,oth	25	5 414	566	24 740
5703101000	Floor mats of wool/fine anml hairwhthr/not made up	19	22	127	178
5703109000	Carpet&oth txtl flr cov.,tufted, whthr/not made up,of wool/fine ar	2 175	5 189	40 991	119 516
5703201000	Prayer rugs of oth man-made txtl mtrlwhthr/not made up,of nyln/	33	287	223	2 459
5703209000	Carpet&oth txtl flr cov,tufted,not prayrug,not made up,of nyln/oth	225 410	864 667	857 169	3 086 813
5703301000	Prayer rugs of cotton, whthr/notmade up,of oth man-md-txtl mtrl	19	34	284	411
5703309000	Carpet&oth txtl flr cov,tufted,not prayrug,of cttn not made up,of c	476 317	1 620 564	1 251 528	4 135 509
5703901900	Carpet&oth txtl flr cov.,tufted, whthr/not made up,of cotton,oth t	14 711	69 536	90 719	432 272
5703909100	Floor mats, whthr/not made up,not cttn&jute fbr,oth txtl mtrl	75 932	369 188	466 871	2 397 799
5703909900	Carpet&oth txtl flr cov.,tufted, whthr/nt md up,not cttn&jute fbr,c	17 972	47 373	15 165	74 704
5704900000	Oth textile tiles, having a surface <=0,3m,felt,no tufled/flocked,ma	270 033	965 060	335 195	1 198 687
5705001900	Oth carpet&oth txtl flr cov,oth prayrug of cotton,whthr/not made	39	2 783	853	8 618
5705002900	Oth carpet&oth txtl flr cov,oth Non wovnfloor covrng of jute fbrs,w	53	218	955	3 217
5705009100	Prayer rugs of oth thn cotton&jutefibres,whthr/not made up	26 784	66 768	28 800	63 154
5705009200	Non woven floor covering of oth cotton&jute fibres,whthr/not ma	28 365	112 582	83 268	538 142
5705009900	Oth carpet&oth txtl flr cov,oth pray rugof oth cotton&jute fibres,w	110 043	354 529	87 492	308 103

www.bps.go.id

H S	Uraian Komoditi *Commodity Description*	Berat Bersih / *Net Weight* (Kg) Bulan ini *Current Month*	 Kumulatif *Cum.Jan. to date*	Nilai / *Value C.I.F* (US$) Bulan ini *Current Month*	 Kumulatif *Cum.Jan. to date*
5801101000	Woven pile&chenille fabrics of wool/fine anml hair, impregntd,coa	0	34	0	2 281
5801109000	Woven pile&chenille fabrics of wool/fine anml hair,not impregntd	1 760	10 378	3 752	157 784
5801211000	Uncut weft pile fbrcs of cotton,imprgntd,coatd,coverd oth thn of h	54	54	871	871
5801219000	Uncut weft pile fbrcs of cotton,notimprgntd,coverd oth thn of hea	724	5 742	11 653	87 300
5801221000	Cut corduroy of cotton,imprgntd,coatd,coverd oth than of head 58	0	396	0	5 450
5801229000	Cut corduroy of cotton,not imprgntd,coatd,coverd oth than of hea	20 057	45 409	229 051	493 492
5801239000	Oth weft pile fbrcs of cotton,notimprgntd,coverd oth thn of head 5	2	271	15	3 167
5801269000	Chenille fabrics of cotton,not imprgntd,coatd,coverd oth than of h	0	752	0	15 455
5801279000	Warp pile fbrcs of cotton,not imprgntd,coatd,coverd oth than of h	2 601	14 377	45 852	297 803
5801319000	Uncut weft pile fbrcs of man-made fbrs,not imprgntd,oth thn of he	184	517	3 085	8 429
5801321000	Cut corduroy of man-made fibres ,imprgntd,oth thn of head 5802/	0	747	0	8 208
5801329000	Cut corduroy of man-made fibres ,notimprgntd,oth thn of head 58	0	541	0	13 240
5801339000	Oth weft pile fabrics of man-made fbrs,not imprgntd,oth thn of he	189	438	2 880	5 857
5801361000	Chenille fabrics of man-made fribres,imprgntd,oth thn of head 580	694	710	8 243	8 500
5801369000	Chenille fabrics of man-made fribres,not imprgntd,oth thn of head	293	11 002	6 671	90 845
5801371000	Warp pile fbrcs of man-made fribres,imprgntd,oth thn of head 580	0	615	0	8 772
5801379000	Warp pile fbrcs of man-made fribres,not imprgntd,oth thn of head	874	29 701	32 134	389 205
5801901900	Othr carpet & text floor covrng of silk,not imprgntd,oth thn of hea	18	24	238	831
5801909900	Othr carpet & text floor covrng of othtxtl mtrl, not imprgntd,oth c	1 008	9 322	9 831	92 882
5802110000	Unbleached terry towelling&wovenfabrcs of cotton oth thn head c	44 985	227 385	571 254	2 781 990
5802190000	Bleached terry towelling&wovenfabrcs of cotton oth thn head of 5	3 987	4 711	27 049	34 743
5802200000	Terry towelling&woven fabrcs of othtextile material othr than hea	1 034	2 297	16 542	39 225
5802301000	Tufted textile fabrics,inpregnated,coated/covered oth thn of head	32 041	178 600	107 357	698 302
5802309000	Other tufted textile fabrics of otherthan fabrics of head 5806	46	16 213	363	23 707
5803001000	Gauze of cotton, oth than narrowfbrcs of heading 5806	147	2 794	10 323	30 950
5803009900	Gauze of other, oth than narrowfbrcs of heading 5806	447	3 025	3 308	52 359
5804101100	Tulles&oth net fbrics of silk,impregntdcoatd,coverd oth thn of hea	557	2 884	17 100	75 739
5804101900	Tulles&oth net fbrics of silk,notimpregntd,oth thn of head 6002-60	23 015	191 929	479 342	2 301 264
5804102100	Tulles&oth net fbrcs of cotton,imprgntdcoatd,coverd oth thn of he	6 885	19 602	295 436	815 749
5804102900	Tulles&oth net fbrcs of cotton,notimpregntd,oth thn of head 6002	2 530	9 026	35 162	200 396
5804109100	Tulles&oth net fbrc oth thn silk/cotton,impregntd,oth thn of head	3 051	41 233	62 333	769 198
5804109900	Tulles&oth net fbrc oth thn silk/cotton,not imprgntd,oth of head 6	100 822	584 064	1 396 852	6 556 586
5804211000	Mechanically made lace of man-made fbrsimpregntd,oth thn of he	11 265	62 897	233 838	1 071 026
5804219000	Mechanically made lace of man-made fbrsnot imprgntd,oth of hea	319 495	953 880	1 819 024	7 626 292
5804291000	Mechanically made lace of oth txtl mtrlimpregntd,oth thn of head	10 753	36 496	169 438	631 047
5804299000	Mechanically made lace of oth txtl mtrlnot imprgntd,oth of head 6	30 236	235 644	592 330	4 240 432
5804300000	Hand-made lace oth than fabric ofhead 6002 to 6004	7 924	67 920	148 342	1 303 728
5805009000	Hand-woven tapestries of other thancotton, whether/not made up	97	463	775	5 553
5806101000	Woven pile fabrics of silk other thangoods of head 5807	417	1 947	3 924	22 027
5806102000	Woven pile fabrics of cotton other thangoods of head 5807	604	7 274	9 267	144 759
5806109000	Woven pile fabrics of other than silk/cotton other than goods of h	50 510	268 735	566 071	2 822 596
5806201000	Sport tape;weight>=5% of elastomericyarn/thread	12 533	109 828	80 361	1 062 977
5806209000	Other woven fabrics;weight>=5% ofelstmeric yarn/thread oth thn	197 194	920 494	2 898 379	13 490 992
5806311000	Narrow woven fabrics of cotton for typewriter inked ribbon	1 786	8 636	66 055	220 057
5806319010	Slide fastener ribbons of cotton; width<=12 mm	1 239	11 756	43 420	398 671
5806319020	Webbings of cotton used in coveringpipes,poles and the like	4 813	40 576	72 772	541 659
5806319090	Other woven fabrics of cotton otherthan goods of head 5807	76 093	120 283	761 986	1 495 282
5806321000	Narrow woven fabrics of man-made fibresfor typewriter inked ribb	117 230	561 015	607 612	3 359 746
5806324000	Backing of man-made fibres forelectrical insulating paper	38 763	67 285	75 475	180 555
5806329010	Slide fastener ribbons of man-madefibres; width <=12 mm	3 696	36 678	123 838	915 276
5806329020	Webbings of man-made fibres used incovering pipes, poles and th	11 894	13 853	14 564	36 030
5806329090	Other woven fabrics of man-made fibresoth than goods of head 58	218 741	1 118 496	1 835 057	8 764 638
5806391000	Other woven fabrics of silk oth thangoods of head 5807	533	2 617	11 218	40 100
5806399100	Backing of oth textile material forelectrical insulating paper	818	16 273	11 495	140 552
5806399910	Woven fabrics of other textile materialused in covering piping, pol	172	353	4 270	7 606
5806399930	Narrow fabrics of other textile materialfor slide fastener, width <=	0	315	0	7 255
5806399990	Other woven fabrics of other textilematerial	33 969	195 884	649 241	3 109 810
5806400000	Fabrics consisting of warp without weftassembled by an adhesive	536	12 875	13 159	58 190
5807100000	Woven Labels, badges, and similar articles, not embroidered	362 648	2 072 493	7 470 899	43 587 353
5807900010	Non woven Labels, badges, and similar articles, not embroidered	23 389	115 362	506 024	2 564 749
5807900090	Labels, badges, and similar articles ofoth textile materials, not emb	44 276	298 306	832 905	5 388 460
5808101000	Braid combined with rubber threads, notembroidery, not knitted/	919	9 379	11 310	123 542
5808109000	Braid not combined with rubber threads,not embroidery, not knitt	4 275	80 174	100 727	852 117
5808901000	Ornamental trimmings combined withrubber threads,not embroid	13 651	57 433	140 779	575 990
5808909000	Ornamental trimmings not comb. withrubber threads,not embroic	102 248	362 936	209 705	1 380 083
5809000000	Woven fabrics of metal thread & wovenfabrics of metallised yarn	20	35	1 453	1 566
5810100000	Embroidery without visible ground,inpiece, in strip, in motifs	6 434	31 563	65 876	338 248
5810910000	Embroidery of cotton with visible ground,in piece, in strip, in motif	150 423	469 515	1 329 285	4 044 253
5810920000	Embroidery of man-made fibres withvisible ground,in piece,in strip	4 873	237 333	201 746	1 548 323
5810990000	Embroidery of other textile materialswith visible ground,in piece, i	127 406	559 944	1 200 082	5 596 288
5811001000	Quilted textile products in the piece,ofwool/fine/coarse anml hair	9 517	61 520	127 009	791 421

H S	Uraian Komoditi *Commodity Description*	Berat Bersih / *Net Weight* (Kg) Bulan ini *Current Month*	 Kumulatif *Cum.Jan. to date*	Nilai / *Value C.I.F* (US$) Bulan ini *Current Month*	 Kumulatif *Cum.Jan. to date*
5811009000	Quilted textile products in the piece,oth thn of wool/fine/coarse a	171 406	354 163	727 391	1 855 109
5901100000	Textile fabrics coated w gum/amylaceusused for covers books and	9 980	19 139	154 084	305 000
5901901000	Traching cloth	177	462	2 244	6 651
5901902000	Prepared painting canvas	6 405	8 940	17 306	29 871
5901909000	Buckram and similar stiffened textilefabrics for hat foundations	41 858	149 528	222 674	818 567
5902101100	Chafer fabrics,rubberised of nylon-6 yar	39 825	172 134	278 014	1 256 574
5902101900	Chafer fabrics,rubberised of nylonnot nylon-6 yarn	864	142 971	13 491	876 455
5902109100	Tyre cord fabrics of nylon or otherpolyamides of nylon-6 yarn	812 385	4 364 124	2 392 258	13 455 066
5902109900	Tyre cord fabrics of nylon or otherpolyamides of not nylon-6 yarn	953 540	4 081 135	3 302 505	15 485 019
5902202000	Chafer fabrics,rubberised of polyester	393 877	2 203 707	1 336 396	7 698 305
5902209100	Tyre cord fbrics of polyester,containingcotton	7 681	15 686	36 301	80 439
5902209900	Tyre cord fbrics of polyester, notcontaining cotton	581 749	1 882 869	1 901 435	6 380 635
5902901000	Chafer fabrics,rubberised of viscoserayon	90	105	2 810	4 336
5902909000	Other cord fabrics of high tenacity yarnof viscose rayon	4 805	36 947	82 372	647 170
5903100000	Textile fbrcs impregnated,coated,coveredwith polyvinyl chloride, r	4 023 917	17 500 519	5 772 139	23 059 867
5903200000	Textile fbrcs impregnated,coated,coveredwith polyurethane, not 5	1 856 383	10 177 944	13 534 420	72 624 275
5903900010	Canvas type fabrics impregnated,coated,covered with nylon,polya	214 145	1 165 603	1 722 863	10 674 665
5903900090	Other textile fabrics impregnated,coated,covered with plastics, no	516 258	1 913 899	4 648 392	17 351 731
5904100000	Linoleum	0	4 653	0	19 150
5904900000	Floor coverings consist of a coating orcovering on a textile backing	1 843	10 186	23 603	116 597
5905001000	Textile wall coverings of wol/fine/coarse animal hair	0	42	0	1 452
5905009000	Textile wall coverings oth thn of wol/fine/coarseanimal hair	458 454	892 564	1 032 117	1 844 524
5906100000	Adhesive tape of a width <= 20cm, otherthan of heading 5902	89 135	474 848	656 978	3 588 036
5906910000	Other rubberised textile fabrics,knitted/crocheted, not heading 59	23 691	350 799	262 718	2 411 713
5906999000	Other rubberised textile fabrics, notknitted/crocheted, not headin	25 890	170 848	312 723	1 903 906
5907001000	Fabrics impregnated,coated,covered withoil of oil-based preparati	3 125	33 476	37 524	460 353
5907003000	Textile fbrcs impregnated,coated,coveredwith fire resistant chemi	3	9	190	299
5907004000	Fabrics impregnated,coated,covered withflock velvet/flock textile	81 360	279 035	197 865	878 865
5907006000	Fabrics impregnated,coated,covered withother subtances	1 199	9 232	19 332	70 470
5907009000	Painted canvas being thetrical scenery,studio back-cloths or the lik	3 848	24 710	88 775	502 560
5908001000	Wicks; incandescent gas mantles	2 464	8 148	3 900	29 165
5908009000	Tubular knitted gas mantle fabricstherefor	82	1 650	384	1 939
5909001000	Fire hoses	53 227	160 707	205 592	650 409
5909009000	Textile hosepiping & similar textiletubing other than fire hoses	234	17 489	8 804	233 037
5910000000	Transmission or conveyors belts orbelting, of textile material	38 331	242 764	1 235 112	4 817 167
5911100000	Textile fabrics, felt & felt-lined woven for card clothing or technica	26 877	190 515	300 338	2 067 644
5911200000	Bolting cloth	9 363	44 656	141 367	648 700
5911310000	Textile fabrics & felts used in paper-making machines; weighing < (	10 706	31 411	884 529	3 537 026
5911320000	Textile fabrics & felts used in paper-making machines; weighing >=	58 838	853 741	3 305 173	15 536 999
5911400000	Straining cloth of a kind used in oil or the like including that of hun	4 428	81 176	54 569	1 090 079
5911901000	Gaskets and seals	974	9 619	30 050	192 038
5911909000	Other Textile products and articles fortechnical uses	490 783	1 062 036	2 029 335	6 512 878
6001100010	Long pile fabrics, unbleached, notmercerised, knitted/crocheted	1 608	11 361	16 452	212 345
6001100090	Long pile fabrics, bleached, mercerised,knitted/crocheted	173 744	584 208	952 755	2 929 403
6001210000	Looped pile fabrics of cotton, knitted/crocheted	57 302	236 107	572 630	2 833 578
6001220000	Looped pile fabric of man made fibres,knitted/crocheted	113 734	271 405	775 756	2 254 984
6001290000	Looped pile fabric of oth textile materiknitted/crocheted	23 082	208 810	212 064	1 094 600
6001910000	Other pile fabrics, of cotton, knitted/crocheted	201 373	674 581	1 261 314	3 584 641
6001922000	Pile fabrics of 100% polyester staplefibres, 63,5mm_width_76,2m	97 920	658 572	647 883	5 554 634
6001923090	Other pile fabrics, of man made fibres,cont elastomeric/rubber ya	156 379	967 993	2 461 197	11 616 470
6001929010	Other pile fabrics, of man made fibres,not cont elstmric/rubber ya	0	511	0	8 611
6001929090	Other pile fabrics, of man made fibres,not cont elstmric/rubber ya	395 649	1 660 537	4 535 619	17 793 561
6001991100	Oth pile fbrcs of oth txtl mtrial contelstmric/rubber yarn,unbleach	0	3 861	0	63 348
6001991900	Oth pile fbrcs of oth txtl mtrial not coelstmric/rubber yarn,unbleac	1	1	1 474	1 474
6001999100	Oth pile fbrcs of oth txtl mtrial contelstmric/rubber yarn,bleachd,r	25 847	152 135	69 852	365 197
6001999900	Oth pile fbrcs of oth txtl mtrial not coelstmric/rubber yarn,bleacho	391	1 547	7 359	24 771
6002400000	Knitted/crocheted fabrics;elastomeric>5%, width<30cm, not rubbe	417 669	2 208 126	4 207 479	22 148 183
6002900000	Knitted/crocheted fabrics;elastomeric>5%, width<30cm, rubber th	1 505 610	7 400 540	13 892 032	69 351 492
6003100000	Knitted/crocheted fabrics of wool/fineanimal hair, width<30cm, n	1 336	15 822	25 208	298 540
6003200000	Knitted/crocheted fabrics of cotton,width<30cm, not 6001/6002	170 778	1 679 729	1 193 992	10 732 566
6003300000	Knitted/crocheted fabrics of syntheticfibres, width<30cm, not 600	36 073	191 961	360 200	2 057 577
6003400000	Knitted/crocheted fabrics of artificialfibres, width<30cm, not 6001	173	435	1 352	9 314
6003900000	Knitted/crocheted fabrics of oth textilematerials, width<30cm, no	103 611	1 682 609	370 895	7 925 659
6004101000	Knitted/croch. fabrics;5%<elastomeric_200%,width>30cm,not rub	1 601 301	6 632 107	12 241 033	51 721 240
6004109000	Knitted/croch. fabrics;elastomeric>20%,width>30cm,not rubber th	474 310	3 053 091	5 441 287	33 996 802
6004900000	Knitted/croch. fabrics;elastomeric>20%,width>30cm,rubber threa	158 324	1 160 295	1 943 438	12 600 077
6005210000	Warp knit fabrics of cotton othe than of heading 6001-6004	106 611	324 370	806 555	2 585 187
6005220000	Dyed warp knit fabrics of cotton othethan of heading 6001-6004	151 656	663 669	1 182 169	5 323 647
6005230000	Warp knit fabrics of cotton yarn of diffcolor oth than of heading 6(	124 954	568 950	787 341	3 544 019
6005311000	Wrp knit fbrc,of synthtc,bleach/no, swimwear,of polyester&polyb	18 734	133 662	207 810	1 310 121
6005319000	Wrp knit fbrc,of synthtc,bleach/no, oththn swimwr,of polystr&pol	218 464	1 113 501	1 318 600	6 623 519

bps.go.id

H S	Uraian Komoditi *Commodity Description*	Berat Bersih / *Net Weight* (Kg) Bulan ini *Current Month*	 Kumulatif *Cum.Jan. to date*	Nilai / *Value C.I.F* (US$) Bulan ini *Current Month*	 Kumulatif *Cum.Jan. to date*
6005321000	Warp knit fabrc,of synthtc,dyed, swimwer,of polyester&polybutyle	46 460	300 638	438 423	3 006 768
6005329000	Warp knit fabrc,of synthtc,dyed, oth thn swimwr,of polystr&polyb	693 122	2 981 202	7 296 238	33 679 680
6005331000	Wrp knit fbrc,of synthtc,yarn diff clrs, swimwer,of polyester&polyb	2	413	8	6 529
6005339000	Wrp knit fbrc,of synthtc,yarn diff clrs, oth thn swimwr,of polystr&p	0	5 366	0	117 130
6005341000	Warp knit fabrc,of synthtc,printed, swimwer,of polyester&polybut	22 888	44 690	224 310	435 073
6005349000	Warp knit fabrc,of synthtc,printed, oththn swimwr,of polystr&poly	48 204	347 444	209 626	1 956 684
6005420000	Dyed warp knit fabrics of artificl fibroth than of heading 6001-6004	87 413	309 492	863 374	2 830 779
6005430000	Warp knit fbrc of artfcl fbrs yarn ofdiff cls,oth than of heading 600	2 250	24 393	28 411	223 940
6005901000	Oth warp knit fabrics of wool/fine anmlhair oth thn of heading 600	141	1 649	426	7 255
6005909000	Oth warp knit fabrics oth thn of wool/fine anml oth thn heading 60	41 822	249 197	432 590	2 680 915
6006100000	Other knitted/crocheted fabrics ofwool/fine animal hair	11 447	25 775	71 644	289 728
6006210000	Other knitted/crocheted fabrics ofcotton,bleached/no bleached	118 786	492 670	874 322	3 756 615
6006220000	Other knitted/crocheted fabrics ofcotton,dyed	2 810 273	15 971 231	21 808 700	122 782 979
6006230000	Oth knit/crochtd fbrcs of cotton ofyarn of dif color	22 254	142 882	215 314	1 312 760
6006240000	Other knitted/crocheted fabrics ofcotton,printed	137 609	381 197	913 879	3 025 571
6006311000	Oth knit/crochtd fbrcs of nylon fibrmesh ,bleached/no bleached	41 802	112 651	406 125	1 091 968
6006312000	Oth knit/crochtdfbrcs of synthtc fibr,elastis, bleached/no bleached	97 506	388 585	893 161	2 907 679
6006319000	Oth knit/crochtdfbrcs of synthtc fibr,oth than nylon&elastis,bleach	1 037 806	3 592 917	4 958 705	20 323 045
6006321000	Oth knit/crochtd fbrcs of nylon fibrmesh,dyed	36 736	70 673	396 930	751 889
6006322000	Oth knit/crochtd fbrcs of synthtc fibr,elastis,dyed	76 364	226 309	776 006	2 254 880
6006329000	Oth knit/crochtd fbrcs of synthtc fibr,than nylon&elastis,dyed	1 243 916	6 220 486	8 550 271	43 331 497
6006331000	Oth knit/crochtd fbrcs of synthtc fibr,of yarn of diff colors,elastis	892	4 341	22 835	71 264
6006339000	Oth knit/crochtd fbrcs of synthtc fibr,of yarn of diff colors,not elas	86 966	238 057	483 964	1 261 101
6006341000	Oth knit/crochtd fbrcs of synthtc fibr,printed,elastis	33 328	90 796	211 430	589 529
6006349000	Oth knit/crochtd fbrcs of synthtc fibr,printed,not elastis	1 432 177	6 831 561	2 627 405	13 214 779
6006419000	Oth knit/crochtd fbrcs of artificialfibr, not elastis,bleached/no blea	132	2 253	815	20 555
6006421000	Oth knit/crochtd fbrcs of artificialfibr, elastis,dyed	28 905	338 842	315 508	3 229 678
6006429000	Oth knit/crochtd fbrcs of artificialfibr, not elastis,dyed	253 659	890 407	1 602 065	6 405 923
6006431000	Oth knit/crochtd fbrcs of artificialfibr of yarn of diff colors,elastis	679	2 958	9 257	21 917
6006439000	Oth knit/crochtd fbrcs of artificialfibr of yarn of diff colors,not elas	636	5 082	6 432	50 080
6006441000	Oth knit/crochtd fbrcs of artificialfibr, printed,elastis	0	47	0	35 181
6006449000	Oth knit/crochtd fbrcs of artificialfibr, printed,not elastis	0	2 284	0	17 242
6006900000	Other knitted/crocheted fabrics ofother material	663 126	3 893 315	5 928 669	31 968 874
6101200000	Men's/boy's ovr coats,car coat,capes,knittd/crochtd of cotton	4 582	11 432	81 941	242 967
6101300000	Men's/boy's ovr coats,car coat,capes,knittd/crochtd of man-made	2 442	9 184	42 686	203 340
6101900000	Men's/boy's ovr coats,car coat,capes,knittd/crochtd of oth textile	315	3 450	2 192	50 824
6102100000	Women's/girl's ovr coats,car coat,capes,knittd/crochtd of wool/fir	133	214	4 143	7 689
6102200000	Women's/girl's ovr coats,car coat,capes,knittd/crochtd of cotton	450	22 304	14 738	103 936
6102300000	Women's/girl's ovr coats,car coat,capes,knittd/crochtd of man-ma	924	6 544	33 044	191 751
6102900000	Women's/girl's ovr coats,car coat,capes,knittd/crochtd of oth text	107	484	5 320	26 167
6103100000	Men's/boy's suits knitted/crocheted	982	26 214	2 082	40 009
6103220000	Men's/boy's ensembles of cotton,knitted/crocheted	14	3 594	100	5 456
6103230000	Men's/boy's ensembles of synthtc fibr,knitted/crocheted	0	2	0	236
6103290000	Men's/boy's ensembles of oth textilematerial, knitted/crocheted	369	865	9 456	33 093
6103310000	Men's/boy's jackets&blazers of wool/fine animal hair, knitted/croc	0	6	0	148
6103320000	Men's/boy's jackets&blazers of cotton,knitted/crocheted	406	32 653	10 114	144 114
6103330000	Men's/boy's jackets&blazers of synthtcfibres, knitted/crocheted	1 541	10 705	54 671	165 655
6103390010	Men's/boy's jackets&blazers of rami,linen or silk, knitted/crochete	964	43 364	9 758	404 256
6103390090	Men's/boy's jackets&blazers of othertextile materials, knitted/croc	4 156	55 870	9 032	560 221
6103410000	Men's/boy's trousers, breeches&shortsof wool/fine animal hair, kn	1	12	1	542
6103420000	Men's/boy's trousers, breeches&shortsof cotton, knitted/crochete	9 399	43 462	216 987	939 166
6103430000	Men's/boy's trousers, breeches&shortsof synthtc fibres, knitted/cr	4 340	41 636	155 331	699 743
6103490000	Men's/boy's trousers, breeches&shortsof oth textile material, knit	133	9 554	8 346	77 577
6104130000	Women's/girl's suits of synthtc fibr,knitted/crocheted	57 504	97 242	95 688	160 288
6104192000	Women's/girl's suits of cotton,knitted/crocheted	22 160	68 950	33 002	105 749
6104199000	Women's/girl's suits of oth textilematerial, knitted/crocheted	91	15 487	540	93 728
6104220000	Women's/girl's ensembles of cotton,knitted/crocheted	289	19 777	788	34 729
6104230000	Women's/girl's ensembles of synthtcfibres,knitted/crocheted	1 341	3 567	1 567	4 745
6104290000	Women's/girl's ensembles, of othertextile materials,knitted/croch	3	191	606	1 204
6104310000	Women's/girl's jackets&blazers of wool/fine animal hair, knitted/c	123	133	2 124	5 723
6104320000	Women's/girl's jackets&blazers ofcotton, knitted/crocheted	4 132	50 124	12 828	163 444
6104330000	Women's/girl's jackets&blazers ofsynthetic fibres, knitted/crochet	19 989	76 591	42 170	232 130
6104390000	Women's/girl's jackets&blazers of othtextile materials, knitted/cro	52	12 334	5 306	30 261
6104410000	Women's/girl's dresses of wool/fineanimal hair, knitted/crochetec	44	122	25 510	64 589
6104420000	Women's/girl's dressed of cotton,knitted/crocheted	131 684	413 349	291 122	1 604 924
6104430000	Women's/girl's dressed of syntheticfibres, knitted/crocheted	408 167	1 000 624	734 767	2 620 346
6104440000	Women's/girl's dressed of artificialfibres, knitted/crocheted	5 142	26 393	187 029	906 967
6104490000	Women's/girl's dresses of othertextile materials, knitted/crochete	96	847	29 025	77 300
6104510000	Women's/girl's skirts&divided skirtsof wool/fine animal hair, knitt	68	73	6 731	8 279
6104520000	Women's/girl's skirts&divided skirtsof cotton, knitted/crocheted	32 484	146 425	65 426	364 033
6104530000	Women's/girl's skirts&divided skirtsof synthetic fibres, knitted/cro	46 593	155 986	94 512	529 812

www.bps.go.id

H S	Uraian Komoditi *Commodity Description*	Berat Bersih / *Net Weight* (Kg) Bulan ini *Current Month*	Kumulatif *Cum.Jan. to date*	Nilai / *Value C.I.F* (US$) Bulan ini *Current Month*	Kumulatif *Cum.Jan. to date*
6104590000	Women's/girl's skirts&divided skirtsof oth textile material, knittd/c	4 434	9 889	25 354	195 497
6104610000	Women's/girl's trousers, breeches&shorts of fine animal hair,knitt	0	20	0	3 118
6104620000	Women's/girl's trousers, breeches&shorts of cotton, knitted/croch	124 510	328 157	320 055	1 556 343
6104630000	Women's/girl's trousers, breeches&shorts of synthtc fibres, knittd.	183 967	748 077	376 010	2 210 455
6104690000	Women's/girl's trousers, breeches&shorts of oth textile mtrial,knit	1 795	12 179	44 965	362 956
6105100000	Men's/boy's shirts of cotton, knitted/crocheted	121 575	323 877	854 209	4 702 347
6105200010	Men's/boy's shirts of synthetic man-made fibres, knitted/crochete	17 034	46 239	359 941	1 372 278
6105200090	Men's/boy's shirts of artificial man-made fibres, knitted/crochete	267	745	9 400	28 884
6105900000	Men's/boy's shirts of other textilematerials fibres, knitted/crochet	279	887	36 001	59 456
6106100000	Women's/girl's blous,shirt&shirt blousof cotton, knitted/crochetec	224 210	736 534	465 333	1 951 141
6106200000	Women's/girl's blous,shirt&shirt blousof man-made fibres, knitted	211 882	945 023	447 758	2 332 265
6106900000	Women's/girl's blous,shirt&shirt blousof oth textile material, knitt	30 038	82 605	54 123	328 094
6107110000	Men's/boy's underpants & briefs ofcotton, knitted/crocheted	14 286	99 929	207 568	888 695
6107120000	Men's/boy's underpants & briefs ofman-made fibres, knitted/croc	35 736	152 909	126 599	368 999
6107190000	Men's/boy's underpants & briefs ofoth textile material, knitted/cr	2 345	2 990	36 393	45 087
6107210000	Men's/boy's nightshirts & pyjamas ofcotton, knitted/crocheted	8 378	13 941	30 364	106 845
6107220000	Men's/boy's nightshirts & pyjamas ofman-made fibres, knitted/crc	1	6 603	38	8 721
6107290000	Men's/boy's nightshirts & pyjamas ofoth textile material, knitted/c	3	5	325	328
6107910000	Men's/boy's bathrobes, dressing gowns of cotton, knitted/crochet	24	703	214	6 244
6107990000	Men's/boy's bathrobes, dressing gowns of oth textile materials, kr	236	1 915	518	4 330
6108110000	Women's/girl's slips & petticoats ofman-made fibres, knittd/croch	15	222	2 308	8 552
6108193000	Women's/girl's slips & petticoats ofcotton, knitted/crocheted	214	490	15 000	24 066
6108199090	Women's/girl's slips & petticoats ofoth textile materials, knitted/c	13	30	374	1 300
6108210000	Women's/girl's briefs & panties ofcotton, knitted/crocheted	535 610	2 011 837	592 911	2 322 572
6108220000	Women's/girl's briefs & panties ofman-made fibres, knitted/croch	221 248	697 087	342 053	1 024 965
6108290000	Women's/girl's briefs & panties ofoth textile materials, knitted/crc	116	204	1 947	2 845
6108310000	Women's/girl's nightdresses & pyjamasof cotton, knitted/crochete	48 509	199 627	99 260	358 862
6108320000	Women's/girl's nightdresses & pyjamasof man-made fibres, knitte	7 145	85 165	14 432	170 258
6108390000	Women's/girl's nightdresses & pyjamas of oth textile materials, kn	0	2	0	352
6108910000	Women's/girl's negliges,bathrobes,dressgowns of cotton, knitted/	45	562	1 251	10 704
6108920000	Women's/girl's negliges,bathrobes,dressgowns of man-made fibr,	78	649	1 835	21 436
6108990000	Women's/girl's negliges,bathrobes,dressgown of oth textile matrl,	2	325	457	3 593
6109101000	T-shirts, singlet&oth vests of cotton,knitted/crocheted for men/bc	135 973	523 131	1 224 817	6 354 149
6109102000	T-shirts, singlet&oth vests of cotton,knitted/crocheted for women	142 294	550 079	1 379 246	6 463 905
6109901000	T-shirts,singlet&oth vests of rami,linen,silk, knittd/crochtd for mer	38	2 643	483	27 997
6109902000	T-shirts,singlet&oth vests of oth txtilematerials, knitted/croch for r	8 054	51 004	251 451	1 835 798
6109903000	T-shirts,singlet&oth vests of oth txtilematerials, knittd/croch for w	25 696	177 996	531 011	4 295 975
6110110000	Jerseys,pullovers,cardigans,waistcoatof wool, knitted/crocheted	246	4 085	25 788	134 960
6110120000	Jerseys,pullovers,cardigans,waistcoatof kashmir goats , knitted/crc	220	409	53 637	119 089
6110190000	Jerseys,pullovers,cardigans,waistcoatof oths wool/fine animal hair	400	4 302	4 793	30 507
6110200000	Jerseys,pullovers,cardigans,waistcoatof cotton, knitted/crocheted	41 944	216 914	457 354	3 443 510
6110300000	Jerseys,pullovers,cardigans,waistcoatof man-made fibres, knitted/	48 897	172 544	525 459	3 467 042
6110900000	Jerseys,pullovers,cardigans,waistcoatof other textile materials, kni	238	2 202	14 535	142 554
6111200000	Babies garment&clothing accessories ofcotton, knitted/crocheted	22 769	68 204	619 585	1 988 353
6111300000	Babies garment&clothing accessories ofsynthtc fibres, knitted/croc	690	1 727	19 744	47 387
6111900000	Babies garment&clothing accessories ofoth textile material, knitte	164	699	1 242	13 505
6112110000	Track suits of cotton knitted/crocheted	0	4	0	377
6112120000	Track suits of synthetic fibres knitted/crocheted	78	80	2 202	2 279
6112190000	Track suits of other textile materials,knitted/crocheted	107	629	687	3 264
6112310000	Men's/boy's swimwear of syntheticfibres, knitted/crocheted	216	6 158	16 451	334 575
6112390000	Men's/boy's swimwear of oth textilematerials, knitted/crocheted	0	2	0	412
6112410000	Women's/girl's swimwear of syntheticfibres, knitted/crocheted	3 132	24 713	227 572	1 009 703
6112490000	Women's/girl's swimwear of oth textilematerials, knitted/crochete	23	1 030	873	20 164
6113001000	Divers' suits,made up of knitt/cochet,fabrics of heading 5903, 590	0	614	0	24 165
6113004000	Oth protective work garment made-up of knitt/cochet,head 5903;	6	12	108	216
6113009000	Oth garment,made up of knitt/crochetfabrics of heading 5903,590	30	971	1 415	40 052
6114200000	Oth garments of cotton, knitted/crocheted	3 601	8 248	67 385	213 848
6114302000	Oth garment for protection from fireof man-made fibres,knitted/c	29	31	349	474
6114309000	Oth garments of man-made fibres,knitted/crocheted	38 559	139 247	203 880	655 959
6114900000	Oth garments of oth textile materials,knitted/crocheted	180	23 465	2 027	271 525
6115101000	Stockings for varises veins of synthticfibres, knitted/crocheted	0	164	0	7 576
6115109000	Oth graduated compression hosiery,knitted/crocheted	398	2 364	10 716	49 684
6115210000	Oth panty hose&tights of synthetic fibr,single yarn<67 decitex,knit	13	181	500	4 735
6115220000	Oth panty hose&tights of synthetic fibr,single yarn<67/>67 decite>	813	12 220	2 833	64 624
6115291000	Oth panty hose&tights of cotton,knitted/crocheted	0	916	0	16 318
6115299000	Oth panty hose&tights of oth textilematerials, knitted/crocheted	8 046	23 742	13 290	75 628
6115309000	Oth women's full-length,knee-lengthhosiery of not cotton,single y	3	8 386	21	31 827
6115940000	Footwear without applied soles of wool/fine animal hair, knitted/c	0	23	0	570
6115950000	Footwear without applied soles ofcotton, knitted/crocheted	5 214	125 885	89 567	751 767
6115960000	Footwear without applied soles ofsynthetic fibres, knitted/crochet	155 443	474 028	332 246	1 537 320
6115990000	Footwear without applied soles ofoth textile material, knitted/croc	1 004	1 537	16 390	26 773

H S	Uraian Komoditi *Commodity Description*	Berat Bersih / *Net Weight* (Kg) Bulan ini *Current Month*	 Kumulatif *Cum.Jan. to date*	Nilai / *Value C.I.F* (US$) Bulan ini *Current Month*	 Kumulatif *Cum.Jan. to date*
6116101000	Divers' gloves, impregnated coatedplastics/rubbers, knit/croch	0	42	0	2 677
6116109000	Gloves,mittens,mitts, impregnatedcoated plastics/rubbers, knit/cr	16 559	106 077	139 017	795 054
6116920000	Gloves,mittens,of cotton not impregncoated plastics/rubbers, knit	782	10 703	6 385	34 431
6116930090	Gloves,mittens,of synthetic fibres notimpregn coated plastics/rubl	25 252	121 621	142 026	588 021
6116990000	Gloves,mittens,of oth textile materialsnot impregn coated plastics	538	10 739	22 804	109 382
6117101000	Shawls,scarves,mufflers,mantillas&the like of cotton, knitted/croc	23	2 749	254	10 971
6117109000	Shawls,scarves,mufflers,mantillas&the like of not cotton,knittd/cr	9 285	64 062	198 133	576 596
6117801100	Ties, bow ties & cravats of wool/fineanimal hair, knitted/crochete	0	1	0	280
6117801900	Ties, bow ties & cravats of oth thanwool/fine animal hair, knitted/	559	4 486	21 484	81 321
6117802000	Wrist band,knee band/anide bandknitted/crocheted	1 220	5 535	14 346	65 998
6117809000	Other clothing accessories, knitted/crocheted	15 468	99 281	336 936	1 718 114
6117900000	Other parts of garment, knitted/crocheted	38 779	331 535	389 806	2 969 536
6201110000	Men's/boy's ovr coats,car coat,capes ofwool/fine animal hair oth t	7	417	19	21 870
6201120000	Men's/boy's ovr coats,car coat,capes ofcotton oth than of heading	599	17 501	18 740	299 991
6201130000	Men's/boy's ovr coats,car coat,capes ofman-made fibr oth than of	15 144	108 410	13 716	597 337
6201190010	Men's/boy's ovr coats,car coat,capes ofsilk oth than of heading 62	74	74	2 384	2 384
6201190090	Men's/boy's ovr coats,car coat,capes ofoth textl matrl oth thn of h	539	28 206	9 745	30 283
6201910000	Men's/boys' wind-cheaters,wind-jacketsof wool/fne animl hair oth	11	101	7 391	18 167
6201920000	Men's/boys' wind-cheaters,wind-jacketsof cotton oth than of heac	697	10 687	26 516	249 400
6201930000	Men's/boys' wind-cheaters,wind-jacketsof man-made fibr oth thn	5 117	32 121	194 324	795 747
6201990010	Men's/boys' wind-cheaters,wind-jacketsof silk oth than of heading	11	33	7 106	17 672
6201990090	Men's/boys' wind-cheaters,wind-jacketsof oth textl matrl oth thn	78	1 663	2 978	67 319
6202110000	Women's/girl's ovr coats,car coat,capesof wool/fne animl hair oth	15	455	14 159	53 209
6202120000	Women's/girl's ovr coats,car coat,capesof cotton oth than of head	197	4 325	8 559	174 989
6202130000	Women's/girl's ovr coats,car coat,capesof man-made fibr oth thn	1 006	28 328	51 279	549 908
6202190010	Women's/girl's ovr coats,car coat,capesof silk oth than of heading	0	3	0	1 226
6202190090	Women's/girl's ovr coats,car coat,capesof oth textl matrl oth thn c	816	1 060	10 131	24 878
6202910000	Women's/girl's wind-cheaters,wind-jacketof wool/fne animl hair o	3	27	4 332	13 192
6202920000	Women's/girl's wind-cheaters,wind-jacketof cotton oth than of he	1 047	8 669	37 064	248 712
6202930000	Women's/girl's wind-cheaters,wind-jacketof man-made fibr oth th	6 333	25 650	262 679	750 183
6202990010	Women's/girl's wind-cheaters,wind-jacketof silk oth than of headi	0	2	0	895
6202990090	Women's/girl's wind-cheaters,wind-jacketof oth textl matrl oth th	26	165	758	4 669
6203110000	Men's/boy's suits of wool/fine animalhair, not knitted/crocheted	5	461	6	97 385
6203120000	Men's/boy's suits of synthetic fibres,not knitted/crocheted	108	724	1 957	5 210
6203191010	Men's/boy's suits of cotton, printed bytraditional batik process,no	0	6	0	398
6203191090	Men's/boy's suits of cotton, not printedby trdtional batik process,	0	157	0	1 103
6203199090	Men's/boy's suits of other textile maternot knitted/crocheted	9	128	419	13 949
6203220090	Men's/boy's ensembles of cotton,notprinted by trdtional batik pro	0	2	0	260
6203230000	Men's/boy's ensembles of syntheticfibres,not knitted/crocheted	356	981	3 759	15 856
6203299000	Men's/boy's ensembles of other textilematerial, not knitted/croch	0	31	0	1 163
6203310000	Men's/boy's jackets&blazers of wool/fine animal hair, not knitted/	2 855	5 420	82 496	216 812
6203320090	Men's/boy's jackets&blazers of cotton,not printed by trdtional bat	9 133	62 088	63 875	507 806
6203330000	Men's/boy's jackets&blazers of synthtcfibres, not knitted/crochete	4 732	61 684	62 413	712 046
6203390000	Men's/boy's jackets&blazers of othertextile material, not knitt/cro	1 063	5 164	34 850	213 360
6203410000	Men's/boy's trousers, breeches&shortsof wool/fine animal hair,no	330	2 127	15 935	108 794
6203421000	Men's/boy's bib&brace overalls ofcotton, not knitted/crocheted	1 660	1 785	15 814	39 667
6203429000	Men's/boy's trousers, breeches&shortsof cotton, not knitted/croc	219 076	905 374	2 518 990	13 002 684
6203430000	Men's/boy's trousers, breeches&shortsof synthtc fibres,not knitt/	7 461	63 525	259 757	2 079 792
6203490010	Men's/boy's trousers, breeches&shortsof silk, not knitted/crochet	6	7	3 819	3 951
6203490090	Men's/boy's trousers, breeches&shortsof oth textile material,not	5 098	20 381	113 205	504 359
6204110000	Women's/girl's suits of wool/fineanimal hair,not knitted/crochete	47	346	405	3 948
6204120090	Female's suits of cotton, not printed bytraditional batik process	3 675	7 212	4 198	9 957
6204130000	Female's suits of synthetic fibres	4 663	5 800	5 744	9 588
6204190011	Female's suits of silk, printed bytraditional batik process	0	2	0	549
6204190019	Female's suits of silk, not printed bytraditional batik process	0	2	0	4
6204190090	Female's suits of oth textiles, not silk	6	38	124	367
6204220090	Female's ensembles of cotton, notprinted by tradtional batik proc	3	104	244	5 195
6204290090	Female's ensembles of other textiles,not silk	9	88	272	957
6204310000	Female's jackets & blazers of wool/fineanimal hair	61	276	21 157	49 200
6204320090	Female's jackets & blazers of cotton,not printed by traditional bati	5 978	21 689	66 757	344 880
6204330000	Female's jackets & blazers of syntheticfibres	3 043	46 912	72 961	599 965
6204390019	Female's jackets and blazers of silk,not printed by traditional batik	0	42	0	3 515
6204390090	Oth female's jackets and blazers of othtextiles, not silk	978	6 727	30 817	199 415
6204410000	Female's dresses of wool/fine animalhair	21	216	9 348	61 123
6204420010	Female's dresses of cotton, printed bytradtional batik process	1	1	168	168
6204420090	Female's dresses of cotton, not printedby tradtional batik process	32 126	89 772	402 954	1 630 776
6204430000	Female's dresses of synthetic fibres	28 918	186 164	415 487	2 445 400
6204440000	Female's dresses of artificial fibres	11 708	51 458	423 643	1 807 162
6204490019	Female's dresses of silk, not printed bytradtional batik process	8	802	3 132	133 933
6204490090	Female's dresses of oth textiles, notsilk and not by traditonal batik	433	11 195	18 659	265 696
6204510000	Female's skirts & divided skirts of wool/fine animal hair	3	46	1 557	15 188

H S	Uraian Komoditi *Commodity Description*	Berat Bersih / *Net Weight* (Kg) Bulan ini *Current Month*	 Kumulatif *Cum.Jan. to date*	Nilai / *Value C.I.F* (US$) Bulan ini *Current Month*	 Kumulatif *Cum.Jan. to date*
6204520090	Female's skirts & divided skirts ofcotton, not by traditional batik pı	28 103	50 215	157 213	661 915
6204530000	Female's skirts & divided skirts ofsynthetic fibres	17 051	61 162	153 213	784 208
6204590019	Female's skirts & divided skirts of silk, not by traditional batik proc	0	100	0	15 290
6204590090	Female's skirts & divided skirts of othtextiles,not silk	1 649	9 808	54 906	378 071
6204610000	Female's trousers/bib&brace overall/breeches/shorts of wool/fine	7	143	2 852	36 082
6204620000	Female's trousers/bib&brace overall/breeches/shorts of cotton	232 790	1 139 801	2 254 039	13 267 153
6204630010	Female's trousers/shorts/etc of synthticfibers for clothing aviator	0	87	0	3 799
6204630090	Female's trousers/shorts/etc of synthticfibers not for clothing avia	241 484	771 229	610 555	3 142 150
6204690000	Female's trousers/shorts/etc of oth woolor fine animal hair and cc	7 929	40 992	273 741	1 407 486
6205200010	Male's shirts of cotton, printed bytraditional batik process	2	2	3	3
6205200090	Male's shirts of cotton, not printed bytraditional batik process	88 988	301 579	1 160 483	6 595 804
6205300000	Male's shirts of man-made fibres	20 318	47 080	65 715	334 298
6205901000	Male's shirts of oth textiles of wool orfine animal hair	0	1	0	1
6205909019	Male's shirts of silk, not printed bytraditional batik process	185	498	1 212	6 525
6205909090	Male's shirts of oth wool or fine animalhair, not silk	6 240	24 969	223 007	794 647
6206100090	Female's blouses/shirts/shirt blouses ofsilk/waste, not by trad bati	7 300	8 538	40 920	213 034
6206200000	Female's blouses/shirts/shirt blouses ofwool/fine animal hair	6	70	2 163	23 618
6206300010	Female's blouses/shirts/shirt blouses ofcotton, by traditional batik	0	50	0	9 966
6206300090	Female's blouses/shirts/shirt blouses ofcotton, not by traditional b	64 893	223 863	831 435	3 398 088
6206400000	Female's blouses/shirts/shirt blouses ofman-made fibres	61 845	272 845	953 714	6 369 027
6206900000	Female's blouses/shirts/shirt blouses ofoth textiles	2 452	14 472	95 269	597 312
6207110000	Male's underpants & briefs of cotton	377	1 268	13 986	41 399
6207190000	Male's underpants & briefs of othtextiles, not cotton	7	126	297	9 423
6207210090	Male's nightshirts & pyjamas of cotton,not printed by traditional b	107	2 434	4 611	77 309
6207220000	Male's nightshirts & pyjamas of manmade fibres	0	287	0	10 221
6207290010	Male's nightshirts & pyjamas of silk	0	13	0	106
6207290090	Male's nightshirts & pyjamas of othtextiles,not silk & cotton	33	33	214	214
6207910000	Male's wear, not underpants/briefs/nightshirts/pajamas of cotton	1	5 621	21	13 083
6207991000	Male's wear, not underpants/briefs/nightshirts/pajamas of man-m	0	258	0	661
6207999000	Male's wear, not underpants/briefs/nightshirts/pajamas of oth tex	1	32	179	1 818
6208110000	Female's slips & petticoats of man-madefibres	0	20	0	1 424
6208190000	Female's slips & petticoats of othertextiles	0	7	0	999
6208210090	Female's nightdresses & pajamas ofcotton, not by traditional batik	361	1 290	13 781	43 548
6208220000	Female's nightdresses & pajamas of manmade fibres	51	1 160	2 502	21 111
6208290019	Female's nightdresses & pajamas of silk,not printed by traditional	0	4	0	2 201
6208290090	Female's nightdresses & pajamas, notcotton & oth textiles	0	15	0	1 185
6208910019	Female's negliges of cotton not printedby traditional batik process	0	181	0	1 646
6208910090	Oth female's negliges of cotton	694	5 265	13 168	52 467
6208920019	Female's negliges of man made fibres,not printed by traditional ba	1	46	7	1 357
6208920090	Oth female's wear of cotton, notnegliges	114	2 486	3 107	51 017
6208999000	Female's wear of oth textiles, not woolor fine animal air	9	1 638	520	58 963
6209203000	Babies' t-shirts, shirts, pajamas,same items of cotton	2 131	5 474	69 223	207 717
6209209010	Babies' suits, pants and same items ofcotton, not t-shirts/shirts/pa	5 307	12 229	160 845	370 607
6209209090	Oth babies' suits, pants and same itemsof cotton, not t-shirts/shir	1 342	4 942	40 014	145 933
6209301000	Babies' suits, pants & same items ofsynthetic fibres	154	363	3 977	9 381
6209303000	Babies' t-shirts,shirts, pajama, & sameitems of synthetic fibres	98	616	1 563	15 178
6209304000	Babies' clothing accessories ofsynthetic fibers	161	1 039	5 448	27 743
6209309000	Babies' garments of synthetic fibers,not suits/pants/t-shirts/shirts/	81	3 804	2 273	75 416
6209900000	Babies garments & clothing acc of othtextiles, not cotton/syntheti	814	1 510	19 495	38 534
6210101100	Work protective grmnt of chemicals/radiation/fire from fabrics of	123	5 195	6 970	102 890
6210101900	Work protective grmnt of oth hazardsubstances from fabrics of 56	164	2 557	1 847	42 866
6210109000	Garment from fabric 5602/5603, not forwork protective	12	5 812	68	87 743
6210203000	Oth garmnt of subhead 620111-620119,protective work from che	0	1 253	0	21 129
6210204000	Oth garmnt of subhead 620111-620119,of oth protective work	0	4 517	0	77 293
6210209000	Oth garmnt of subhead 620111-620119,for protective work from	13	3 867	797	51 896
6210303000	Oth garmnt of subhead 620211-620219,protective work from che	34	34	522	522
6210304000	Oth garmnt of subhead 620211-620219,of oth protective work	822	4 542	1 965	182 377
6210309000	Oth garmnt of subhead 620211-620219,for protective work from	86	39 249	2 059	175 820
6210401000	Oth male garmnt of 5602/03;5903/06/07for protect work from fir	373	1 324	6 108	40 278
6210402000	Oth male garmnt of 5602/03;5903/06/07for protect work from ch	0	13	0	1 766
6210409000	Oth male garmnt of 5602/03;5903/06/07for protect work from ot	256	9 967	8 156	141 923
6210509000	Oth female garmnt of 5602/03;5903/06/07for protect work from	2 069	12 422	56 606	428 104
6211110000	Male's swimwear	427	8 348	20 950	301 701
6211120000	Female's swimwear	12 709	44 672	132 786	495 466
6211200000	Garments ski suits for male and female	1	6	31	132
6211321000	Oth male's garments of cotton forrencing/wrestling	85	87	3 092	3 202
6211329000	Oth male's garments of cotton not forrencing/wrestling/pilgrimag	255	332	8 050	10 388
6211331000	Oth male's garments of man-made fibresfor rencing or wrestling	0	10	0	900
6211339000	Oth male's garments of man-made fibresto protect from oth hazar	1 239	3 422	4 442	113 464
6211392000	Oth male's garments of syhntetic fibresto protect from fire	0	57	0	4 149
6211399000	Oth male's garments of syhntetic fibresto protect from oth hazard	12	73	512	2 675

www.bps.go.id

H S	Uraian Komoditi *Commodity Description*	Berat Bersih / *Net Weight* (Kg) Bulan ini *Current Month*	 Kumulatif *Cum.Jan. to date*	Nilai / *Value C.I.F* (US$) Bulan ini *Current Month*	 Kumulatif *Cum.Jan. to date*
6211421000	Oth female's garments of cotton forrencing/wrestling	181	3 086	141	34 854
6211429000	Oth male's garments of cotton not forrencing/wrestling/prayer clo	3 912	21 898	158 343	504 434
6211439000	Oth female's garmnt of man-made fibresnot for subhead 6211431	20 958	60 588	364 607	1 682 843
6211499000	Oth female's garmnt of oth textiles notfor forrencing/wrestling/pr	842	3 778	29 801	153 123
6212101000	Brassieres of cotton, not knitted/crocheted	53 489	273 361	142 830	1 287 540
6212109000	Brassieres of oth textiles, not knitted/crocheted	1 623 143	5 585 249	3 085 628	12 498 910
6212201000	Girdles & panty-girdles of cotton, notknitted/crocheted	0	3 653	0	3 983
6212209000	Girdles & panty-girdles of ot textilematerials, not knitted/crochete	16 891	76 215	119 048	916 025
6212301000	Corsets of cotton, not knitted/crocheted	0	9	0	232
6212309000	Corsets of oth textile materials, notknitted/crocheted	3 122	9 187	4 370	53 686
6212901100	Suspenders/garters/braces of cotton fortreatment of scar tissue&s	0	66	0	574
6212901200	Suspenders/garters/braces of cotton forathletic supporters	0	10	0	147
6212901900	Suspenders/garters/braces of cotton notfor treatment scar/athlet	911	11 287	34 199	266 730
6212909100	Suspenders/garters/braces of oth txtilesfor trtment of scar tissue&	0	1	0	9
6212909200	Suspenders/garters/braces of oth txtilesfor athletic supporters	0	13 606	0	321 469
6212909900	Suspenders/garters/braces of oth txtilesnot for treatment scar/ath	27 358	141 551	455 986	2 667 516
6213201000	Handkerchiefs of cotton, printed bytraditional batik process	0	2	0	621
6213209000	Handkerchiefs of cotton, not printed bytraditional batik process	415	1 740	6 389	58 403
6213901900	Handkerchiefs of silk/waste, not printedby traditional batik proces	11	45	630	1 378
6213909900	Handkerchiefs of oth textiles not silk/waste, not by traditional bati	73	156	2 903	7 673
6214109000	Syals/scarves/mufflers/mantillas/veilsof silk/waste, not by trad ba	208	700	99 004	214 523
6214200000	Syals/scarves/mufflers/mantillas/veilsof wool/fine animal hair	47	7 739	18 277	44 554
6214301000	Syals/scarves/mufflers/mantillas/veilsof synth fibres, by trad batik	0	33	0	825
6214309000	Syals/scarves/mufflers/mantillas/veilsof synth fibres, not by trad b	417 260	2 369 787	459 847	2 324 672
6214409000	Syals/scarves/mufflers/mantillas/veilsof artficial fibres, not trad ba	51 273	158 790	58 624	267 350
6214909000	Syals/scarves/mufflers/mantillas/veilsof oth textiles, not by trad b	9 994	90 568	43 142	286 761
6215109000	Ties/bow ties/cravats of silk/waste,not printed by traditional batik	307	1 213	32 835	79 855
6215209000	Ties/bow ties/cravats of man-made fibres, not printed by tradition	595	13 658	12 337	58 382
6215909000	Ties/bow ties/cravats of oth textiles,not printed by traditional bati	20	1 039	1 572	30 682
6216001000	Protective work gloves, mittens & mitts	1 049	14 424	12 079	104 232
6216009100	Oth gloves, mittens & mitts of wool/fineanimal hair	0	1	0	146
6216009200	Oth gloves, mittens & mitts of cotton	91	1 105	2 123	11 453
6216009900	Oth gloves, mittens & mitts not wool/fine animal hair/cotton	1 847	6 210	39 212	148 583
6217101000	Accesories of oth made up clothing, oththan hd 6212 for judo belt	1 485	59 341	15 181	836 908
6217109000	Accesories of oth made up clothing, oththan hd 6212, not for judo	48 740	281 882	831 466	4 563 350
6217900000	Parts of garments or clothing accssories oth than of heading 6212	59 966	288 571	1 333 998	6 833 858
6301100000	Electric blankets	0	64	0	1 286
6301200000	Blankets (not electric) & trvelling rugsof wool/fine animal hair	61	225	1 098	3 040
6301300090	Blankets (not electric) & trvelling rugsof cotton	14 380	18 592	37 528	99 169
6301400010	Blankets (not electric) & trvelling rugsof synthtc fibres of nonwove	0	243	0	2 225
6301400090	Blankets (not electric) & trvelling rugsof synthtc fibres of woven fa	1 040 613	4 071 309	2 186 053	7 504 691
6301900010	Oth blankets & travelling rugs, nonwoven fabrics of nonwoven fab	130	157	629	1 070
6301900090	Oth blankets & travelling rugs of wovenfabrics	30 632	191 561	115 676	606 195
6302100000	Bed linen, knitted/crocheted	1 025	7 427	10 239	29 048
6302210000	Oth bed linen of cotton, printed	51 929	82 403	381 994	595 890
6302229000	Oth bed linen of man-made fibres ofwoven fabrics, printed	10 833	39 608	67 178	247 664
6302310000	Oth bed linen of cotton, not printed	6 912	48 423	80 433	451 863
6302329000	Oth bed linen of man-made fabrics ofwoven fabrics	62 153	103 945	99 734	372 475
6302390000	Oth bed linen of oth textiles, notprinted	952	1 033	22 371	23 972
6302400000	Table linen, knitted or crochetted	1 251	5 465	5 322	26 524
6302510090	Oth table linen of cotton, not printedby traditional batik process	11 906	17 509	55 795	114 806
6302530000	Oth table linen,of man-made fibres	67	18 856	1 649	43 046
6302590000	Oth table linen,of oth textiles	144	2 556	3 433	25 696
6302600000	Toilet&kitchen linen of terry towelling/similar terry fabrics of cotto	163 196	740 856	273 556	1 192 625
6302910000	Oth linen not for bed, table, toilet &kitchen of cotton	1 252	57 031	10 750	180 559
6302930000	Oth linen not for bed, table, toilet &kitchen of man-made fibres	29 909	125 968	66 877	344 025
6302990000	Oth linen not for bed, table, toilet &kitchen of oth textiles	73	14 263	557	306 187
6303120000	Curtains (inc drapes) & int blinds/bedvalances of synth fibres, knitt	22 344	30 045	31 169	60 974
6303191000	Curtains (inc drapes) & int blinds/bedvalances of cotton, knitted/c	738	748	5 435	5 525
6303199000	Curtains (inc drapes) & int blinds/bedvalances of oth cotton, knitte	5	272	463	8 351
6303910000	Curtains (inc drapes) & int blinds/bedvalances of cotton, not knitte	603	17 026	7 416	121 188
6303920000	Curtains (inc drapes) & int blinds/bedvalances of synth fibres, not	15 251	63 482	101 230	471 820
6303990000	Curtains (inc drapes) & int blinds/bedvalances of oth textiles, not k	129	1 425	4 349	14 880
6304110000	Bedspreads, knitted/crocheted	0	5 624	0	53 676
6304191090	Bedspreads of cotton, not printed bytraditional batik process	605	2 638	7 472	34 434
6304192000	Bedspreads of nonwoven, not knitted/crocheted	0	83	0	613
6304199000	Bedspreads from woven, not knitted/crocheted and not from cott	5 789	8 268	9 061	28 693
6304911000	Mosquito nets, knitted/crocheted	38 160	1 827 494	16 603	7 706 274
6304919000	Oth furnishing artcl, not bedspread/mosquito nets, knitted/croche	355	547	3 320	7 807
6304920000	Oth furnishing artcl of cotton, notbedspread & not knitted/croche	3 510	20 326	45 654	192 026
6304930000	Oth furnishing artcl of synthetic fibres, not bedspread & not knitte	4 342	81 848	47 283	334 755

https://www.bps.go.id

H S	Uraian Komoditi *Commodity Description*	Berat Bersih / *Net Weight* (Kg) Bulan ini *Current Month*	 Kumulatif *Cum.Jan. to date*	Nilai / *Value C.I.F* (US$) Bulan ini *Current Month*	 Kumulatif *Cum.Jan. to date*
6304990000	Oth furnishing artcl of oth textiles,not bedspread & not knitted/cr	442	3 057	9 719	49 918
6305101100	New sacks & bags of jute for packinggoods	614 655	3 300 678	514 184	2 680 262
6305101900	New sacks & bags of oth textiles bastfibres of hd 5303 for packing	4 855	31 440	42 462	267 990
6305200000	Sack&bag of cotton for packing goods	3 037	17 621	63 702	378 281
6305321000	Flxible intrmdiate bulk containrs ofsynthetic textiles, nonwoven	0	60	0	944
6305329000	Flxible intrmdiate bulk cntainrs of synttxtiles, nonwoven & not kni	10 222	182 615	99 199	1 104 824
6305332000	Sack&bag of polyethylene/polypropylenestrip/same items of wove	11	6 411	82	19 282
6305339000	Sack&bag of polyethylene/polypropylenestrip, not knitted/croche	59 295	203 078	225 306	613 856
6305391000	Oth sack&bag of synthetice textils of nonwoven	64	257	686	2 371
6305392000	Oth sack&bag of synthetice textils, knitted/crocheted	14	14	137	137
6305399000	Oth sack&bag of synthetice textils of woven & not knitted/crochet	8 911	15 472	14 587	49 654
6305901000	Sacks & bags of oth textiles of hemp ofheading 5305	0	8	0	233
6305909000	Sacks & bags of oth textiles not hemp/coconut (coir) of heading 53	37	1 219	62 593	96 633
6306120000	Tarpaulins, awnings & sunblinds ofsynthetic fibres	9 412	91 376	36 600	251 689
6306192000	Tarpaulins, awnings & sunblinds ofcotton	0	982	0	14 336
6306199000	Tarpaulins, awnings & sunblinds of othtextiles, not coir fibres/cott	17 452	68 222	14 355	193 716
6306220000	Tents of synthetic fibres	379	135 248	2 828	414 593
6306299000	Tents of oth textiles, oth than cotton	108	8 867	892	11 707
6306300000	Sails for boats/sailboards/landcraft	375	14 900	2 317	188 417
6306409000	Pneumatic mattresses, oth than cotton	0	30 196	0	75 607
6306900010	Camping goods of cotton	0	152	0	347
6306900099	Camping goods of oth textiles of woven	626	2 237	5 018	21 605
6307101000	Floor/dish/similar cleaning clothes ordusters of nonwoven	894	2 103	9 088	40 476
6307102000	Floor/dish/similar cleaning clothes ordusters of felt	0	146	0	3 967
6307109000	Floor/dish/similar cleaning clothes ordusters woven oth than felt	44 543	189 027	335 958	1 322 809
6307200000	Life-jackets & life-belts	548	17 296	3 634	136 727
6307903000	Umbrella covers in triangular piece	80	80	2 850	2 850
6307904000	Surgical masks	41 777	89 974	170 855	439 898
6307906100	Harnesses safety suitable for industrialuse	84	3 541	3 419	20 306
6307906900	Harnesses safety suitable not forindustrial use	6 407	85 982	107 924	368 955
6307907000	Fans and handscreens	0	26	0	298
6307909000	Oth made up articls, not umbrella covers/surgical masks/harnesse	107 578	414 078	1 091 777	4 107 326
6308000000	Sets, consist of woven fabric&yarn w/oaccessories txtiles articles f	7 605	132 853	120 228	664 242
6309000000	Worn clothing & oth worn articles.	1 492	8 498	35 822	188 615
6310101000	Used/new rags, sorted	2	192	3	347
6310109000	Scrap twine/cordage/rope/cbles worn outarticles of those, sorted	54	60 726	175	16 119
6310909000	Scrap twine/cordage/rope/cbles worn outarticles of those, unsort	2	151	4	2 519
6401100000	Waterproof footwear incorp protectivemetal toe-cap with outer s	33 777	170 383	23 366	138 824
6401920000	Oth waterproof footwear, covering theankle but not cover the kne	4 090	93 446	4 250	100 236
6401990000	Oth waterproof footwear with outer solesplastic by stiching, riveti	18 414	75 833	37 985	270 728
6402120000	Ski-boots/cross-country ski-footwear/snowboard boot with upper	0	5	0	117
6402191000	Wrestling footwear with upper of rubber/plastic	0	69	0	877
6402199000	Sports footwear not for wrestling/ski/same items with upper of ru	241 947	627 593	1 304 506	5 364 351
6402200000	Footwear with upper straps/thongsassembled to the sole by mear	102	522	2 314	11 562
6402911000	Diving boots covering the ankle withupper of rubber/plastics	0	2 285	0	54 601
6402919100	Oth diving boots cover the ankle incorpprotective metal toe-cap, r	1 353	11 666	17 770	123 245
6402919900	Oth diving boots cover the ankle notincorp protct mtal toe-cap, ru	69 339	309 843	362 653	1 553 932
6402991000	Oth footwear not cover the ankle incorpprotect metal toe-cap, rub	0	42	0	769
6402999000	Oth footwear not cover the ankle & notincorp protct mtal toe-cap	3 200 926	11 493 320	10 272 460	39 477 611
6403120000	Ski-boots, cross-country ski footwear &snowboard boot, with upp	0	13	0	670
6403191000	Sports footwear fitted with spikes,cleats or the same item, leather	0	755	0	24 002
6403192000	Sports footwear for riding boots orbowling shoes, leathers	6	6 801	296	15 400
6403193000	Sports footwear for wrestling, weightlifting or gymnastics, leathers	0	2	0	105
6403199000	Sports footwear not fitted with spikes/bowling/wrstling/weight lif	28 902	82 298	303 084	1 569 977
6403200000	Footwear, outer soles of leather, uppersof leather straps accros,in	35	369	2 841	22 590
6403400000	Oth footwear incorp protect metal toecap with upper of leathers	175 972	721 971	1 779 573	7 657 646
6403510000	Oth footwear with outer sole of leathercovering the ankle	32	205	1 405	59 103
6403590000	Oth footwear with outer sole of leather,not covering the ankle	4 888	17 298	280 066	1 936 325
6403910000	Oth footwear, not for sprts/incorp metaltoe-cap protect, covering	43 319	182 027	343 087	1 742 630
6403990000	Oth footwear, not for sprts/incorp metaltoe-cap protect, not cove	231 696	1 933 973	4 484 928	19 614 386
6404111000	Sports footwear with outer sole rubbr/plstc, with spike/cleat	33	688	1 282	15 045
6404112000	Sports footwear for wrestling,weightlifting or gym with outer sole	0	28	0	1 076
6404119000	Sports footwear not fitted with spikes/wrstling/weight lifting/the l	396 066	1 104 525	3 973 577	15 124 656
6404190000	Oth sports footwear for oth purpossedwith outer soles of rubber/	521 298	2 032 451	3 221 243	17 962 903
6404200000	Oth footwear with outer soles of leather/composition leather	10 875	11 702	77 557	240 199
6405100000	Oth footwear, with uppers of leather/composition leather	4 925	9 665	9 441	24 390
6405200000	Oth footwear, with uppers of textiles	8 558	46 592	104 439	627 008
6405900000	Oth footwear, with upper of ith leather/composition leather/textil	17 494	73 159	121 822	438 104
6406101000	Uppers & parts thereof, oth than stiffeners of metal toe-caps	8 446	181 347	71 902	707 271
6406109000	Uppers & parts thereof, oth than stiffeners & not fitted with metal	247 416	1 422 945	3 754 160	20 410 409
6406200000	Parts of footwear with outer soles &heels, of rubber/plastics	992 970	3 752 111	6 970 836	29 444 306

www.bps.go.id

H S	Uraian Komoditi *Commodity Description*	Berat Bersih / *Net Weight* (Kg) Bulan ini *Current Month*	 Kumulatif *Cum.Jan. to date*	Nilai / *Value C.I.F* (US$) Bulan ini *Current Month*	 Kumulatif *Cum.Jan. to date*
6406901000	Parts of footwear of wood	0	2 961	0	8 983
6406902100	Oth parts of footwear of metal of iron/steel	26 335	154 810	126 417	566 453
6406902910	Oth parts of footwear of metal of copper	4	6	220	612
6406902990	Oth parts of footwear of oth metal, notiron/steel/copper	79 943	237 959	578 346	1 988 091
6406903100	Oth parts of footwear of rubber/plasticin-soles	119 801	515 944	1 580 809	6 797 816
6406903200	Oth parts of footwear of rubber/plasticcomplete-soles	9 661	31 415	152 797	637 073
6406903900	Oth parts of footwear of rubber/plasticout-soles	81 572	401 390	676 904	3 251 896
6406909100	Oth parts of footwear of oth materialsfor gaiters/leggings/same it	1 663	9 698	11 445	73 210
6406909900	Oth parts of footwear of oth materialsnot for gaiters/leggings/sam	374 868	1 723 141	4 062 275	19 303 021
6501000000	Hat-forms/bodies,hood of felt,not blockshape, not brims, plateou	3	9 295	12	39 352
6502000000	Hat-shapes, plaited by assembling stripof any material, no block sh	17	173	474	19 661
6504000000	Hats&oth headgear/plaited by assemblingstrips of any material, tr	23 102	82 635	68 727	341 094
6505001000	Hats&oth headgear of a kind used forreligious purposes, knitted/c	0	1 970	0	14 898
6505002000	Hats&oth headgear, knitt/crochet, hair-nets, knitted/crocheted	5 082	51 111	132 512	533 296
6505009000	Oth hats&oth headgear, not for hair-nets/religious purposes, knitt	75 487	193 511	317 481	1 551 298
6506101000	Protective helmets for motorcyclistswhether/not lined/trimmed	10 182	51 479	85 401	289 490
6506102000	Industrial safety & firefighters helmets, excl steel helmets whethe	32 412	146 433	158 105	816 914
6506103000	Steel helmets safety	1 817	1 884	2 753	3 394
6506104000	Water polo headgear	64	1 579	1 302	9 234
6506109000	Oth safety headgear, not for motocyclist/industrial/firefighters/st	29 402	97 080	205 310	801 432
6506910000	Oth headgear of rubber/of plastics	1 548	6 214	16 179	59 659
6506991000	Oth headgear of furskin	7 594	10 046	61 640	88 883
6506999000	Oth headger of oth materials, notfurskin	25 102	63 636	16 942	319 883
6507000000	Head-band,lining,cover,hat foundation,hat frame,peak&chinstrap,	24 322	159 213	132 112	759 130
6601100000	Garden/similar umbrellas	112 540	796 716	115 682	599 989
6601910000	Umbrellas & sun umbrellas having atelescopic shaft	7 109	307 080	8 544	265 701
6601990000	Umbrellas & sun umbrellas not having atelescopic shaft	600 152	2 814 905	449 979	2 055 130
6602000000	Walking-sticks, seat-sticks, whips, riding crops & the like.	23 898	101 894	83 424	358 233
6603200000	Umbrella frames, including frames mounted on shafts (sticks)	65 833	306 478	61 741	304 470
6603901000	Parts, trimmings & accessories forarticles of heading 6601	19 776	118 480	64 151	206 661
6603902000	Parts, trimmings & accessories forarticles of heading 6602	1 141	17 515	1 283	29 694
6701000000	Skin&oth part of bird with feathr/down,feathr,part of feathr,down	7 996	15 134	23 733	46 707
6702100000	Artificial flower, foliage, fruit, &parts thereof of plastics	352 260	1 074 065	719 645	2 290 291
6702901000	Artificial flower, foliage, fruit, &parts thereof of paper	1 230	1 927	1 727	4 218
6702902000	Artificial flower, foliage, fruit, &parts thereof of textiles	10 929	15 533	315 379	353 963
6702909000	Artific flower,foliage,fruit&partsthereof of oth mterials, not paper,	129 266	311 371	336 982	768 222
6703000000	Human hair, dressed, thinned, bleached,othwise worked for wigs/	114 069	632 826	1 759 105	13 401 127
6704110000	Complete wigs of synthetic textiles	189	23 574	16 105	121 067
6704190000	False beards, eyebrows, eyelashes,switches of synthetic textiles	3 796	45 366	40 662	217 155
6704200000	Wigs, false beards, eyebrows,eyelashesof human hair	274	710	8 340	20 301
6704900000	Wigs, false beards, eyebrows,eyelashes,of oth materials	18 732	78 158	66 193	345 646
6801000000	Setts, curbstones & flagstones, of naturals stone (except slate)	23	249 911	1 160	43 548
6802100000	Tiles, cubes, similar articles, square <7 cm, artif colored, chipping &	95 756	101 552	14 741	28 272
6802210000	Oth monmental/building stone of marble,travertine, alabaster, sin	2 006 870	12 786 578	720 138	5 147 514
6802230010	Oth monmental/building stone of granitwith polished slabs	325 767	1 967 931	83 942	499 285
6802230090	Oth monmental/building stone of granitwith not polished slabs	635 168	2 978 563	133 009	631 019
6802299000	Monumental/building stone of oth stone,simply cut/sawn with a fl	450	365 727	1 715	121 308
6802911000	Oth article monumental/building ofmarble	1 976 410	9 857 125	602 222	3 302 716
6802919000	Oth article monumental/building oftravertine & alabaster	455 005	1 199 621	262 690	741 144
6802920000	Oth article monumental/building ofcalcareous stone	80 401	80 401	5 691	5 691
6802930000	Oth article monumental/building ofgranite	1 930 398	11 883 370	668 862	3 925 227
6802990000	Oth article monumental/building ofoth stones,not marble/traverti	1 038 450	3 372 052	279 747	1 111 022
6803000000	Worked slate&articles of slate or ofaglomerated slate	189 311	959 805	78 880	334 924
6804100000	Millstones & grindstones for milling,grinding & pulping	914 243	3 826 853	1 469 276	7 233 570
6804210000	Oth millstone/grindstone for grinding of agglomerated synt/natur	207 127	635 759	1 651 151	4 045 086
6804220000	Oth millstone/grindstone of oth agglomerabrasv/cramc for grindi	726 703	4 657 172	2 258 170	11 980 094
6804230000	Oth millstone/grindstone of naturl stonefor grinding wheel&the li	85 554	394 483	162 457	690 015
6804300000	Hand sharpening/polishing stones	168 187	982 675	239 451	917 496
6805100000	Natural/artificial abrasive powder/grainon a base of woven textile	409 348	1 588 409	1 599 513	6 082 646
6805200000	Natural/artificial abrasive powder/grainon a base of paper/paperb	179 489	1 170 387	788 897	4 721 865
6805300010	Natural/artificial abrasive powder/grainon a base of polishing disc	30 277	106 230	192 065	632 505
6805300090	Natural/artificial abrasive powder/grainon a base of oth materials,	67 205	385 024	374 899	1 677 251
6806100000	Slag wool, rock wool & similar mineralwools in bulk/sheets/rolls	1 326 806	6 509 012	1 826 619	9 501 856
6806200000	Exfoliated vermiculite,expanded clays,foamed slag&similar expan	11 758	167 813	14 010	174 212
6806900000	Mixture&article of heat/sound insulating or sound absorb mineral	629 879	4 157 994	1 569 464	7 770 060
6807100000	Articles of asphalt/of similar materialin rolls	1 077 074	5 570 135	751 882	3 229 784
6807901000	Articles of asphalt/of similar materialof tiles, not in rolls	11 209	11 209	16 637	16 637
6807909000	Articles of asphalt/of similar materialof oth tiles, not in rolls	685 001	4 756 716	703 621	4 222 209
6808001000	Roofing tiles, panels, boards,blocks &similar articles of coir fibres/	263 214	1 100 190	170 278	943 483
6808009000	Chips,particles,sawdust or oth waste ofwood, agglomer with ceme	176 609	704 538	167 193	899 506
6809110000	Board,sheet,panels,tiles,reinforced withpaper/board only	1 095 545	7 058 701	230 811	1 434 669

www.bps.go.id

H S	Uraian Komoditi *Commodity Description*	Berat Bersih / *Net Weight* (Kg) Bulan ini *Current Month*	 Kumulatif *Cum.Jan. to date*	Nilai / *Value C.I.F* (US$) Bulan ini *Current Month*	 Kumulatif *Cum.Jan. to date*
6809191000	Oth articles of plaster/of compositionsbased on plaster of tiles	32 000	32 000	4 776	4 776
6809199000	Oth articles of plaster/of compositionsbased on plaster of oth tiles	113 530	695 847	48 738	274 765
6809901000	Dental moulds of plaster	0	19 660	0	6 064
6809909000	Oth articles of plaster/cmpsitions based on plaster, not dental mou	857	9 974	1 482	17 100
6810110000	Building blocks & bricks	54 246	324 620	30 439	118 651
6810191000	Tiles, reinforced or not	175	144 444	338	56 116
6810199000	Flagstones, reinforced or not	130 822	384 377	176 685	1 104 070
6810910010	Concrete building piles for building orcivil engineering	10 997 673	54 073 482	1 332 410	6 247 306
6810910090	Oth prefabricated structural componentsfor building or civil engin	1 273 859	6 317 886	142 714	972 079
6810990000	Oth prefabricated structural components, reinforced or not	77 252	2 257 643	47 254	1 791 922
6811401000	Corrugated sheets containing asbestos	0	31 497	0	28 578
6811402100	Floor or wall tile containing asbestos & plastics	184	184	1 790	1 790
6811402900	Floor or wall tile containing othasbestos, not plastics	0	140 002	0	186 939
6811403000	Tubes or pipes containing asbestos	3 291	13 288	57 881	97 009
6811404000	Tubes or pipes fittings containingasbestos	8 039	8 781	123 120	126 263
6811409000	Oth articles of asbestos cement	0	105 827	0	69 404
6811810000	Corrugated sheets not containingasbestos	0	155 311	0	33 266
6811821000	Floor or wall tile of cellulose fibre-cement containing plastics only	90 365	222 147	24 223	57 778
6811829000	Floor or wall tile of cellulose fibre-cement, not containing asbestos	535 916	4 110 519	173 152	1 651 667
6811891000	Tubes/pipes of celluse fibre-cement	16	9 483	1 390	29 609
6811892000	Tubes/pipes fittings of celluse fibre-cement	0	1 197	0	13 611
6811899000	Other article of cellulose fibre cement, not tubes/pipes/pipes fittir	25 349	391 281	7 279	331 698
6812802000	Clothing of crocidolite fibres	14 490	27 290	13 106	24 784
6812804000	Floor or wall tiles of crocidolite	0	6	0	103
6812805000	Cloth accessories,footwear&headgearfabricated crocidolite fibres	1 600	18 412	10 693	102 945
6812809000	Oth articles of crocidolite fibres	27 012	176 412	256 073	1 483 124
6812911000	Clothing of oth crocidolite fibres	17 856	21 284	25 999	29 784
6812919000	Clothing accessories,footwear&headgearof oth crocidolite fibres	12 337	38 286	128 374	564 994
6812920000	Paper, millboard and felt of othcrocidolite fibres	95	975	4 363	9 230
6812930000	Compressed asbestos fibre jointing ofoth crocidolite fibres in shee	80 000	354 978	113 517	414 367
6812991100	Fabric asbes fibres,oth crocidolite, mixwith a basis asbes&Mg carb	675	38 201	12 381	60 629
6812991900	Oth fabric asbestos fibres not mix witha basis of asbestos	4 945	61 625	54 925	327 356
6812999000	Oth fabricat asbes fibres of oth croci,not fabricate/floor/wall tiles	57 357	239 505	66 988	337 099
6813201000	Brake lining&pad of friction materialand articles,containing asbest	44 661	188 540	448 928	1 805 978
6813209000	Oth thn brake lining&pad of frictionmaterial and article,containing	6 997	50 282	60 037	1 073 255
6813810000	Brake lining&pad of frictionmaterial&article,not containing asbest	257 387	1 081 105	2 575 804	10 163 223
6813890000	Oth thn brake lining&pad of frictionmaterial&article,not containin	111 849	560 325	1 616 448	7 354 177
6814100010	Worked mica&article of mica,agglomerated,sheets,strips,simply cu	9 047	44 666	153 216	445 559
6814100090	Worked mica&article of mica,agglomerated,plates	9 804	42 191	47 167	351 842
6814900010	Worked mica & articles of mica,in rolls & pieces, simply cut to shap	276	1 582	1 854	23 498
6814900090	Oths worked mica & articles of mica	179	1 817	25 836	62 267
6815101000	Yarn/thread non-electrical articlesgraphite/carbon	5 325	53 229	48 904	513 290
6815102000	Bricks,paving slabs,floor tiles,etc nonelectrical articles graphite/car	244	358 366	332	108 405
6815109100	Carbon fibres, etc non electricalarticles graphite/carbon	1 399	55 681	31 730	1 576 880
6815109900	Oth non electrical articles graphiteor carbon	16 230	68 612	712 519	2 968 950
6815200000	Articles of peat	240 244	240 712	60 047	70 652
6815910000	Articles of stone, contents magnesite,dolomite/chromite	54 664	396 198	11 928	180 500
6815990000	Oth articles of stone,oth thn contentmagnesite,dolomite/chromite	119 000	482 703	241 172	1 088 281
6901000000	Bricks,blocks,tiles & oth ceramic goodsof siliceous fossil meals/of s	56	29 916	2 707	13 470
6902100000	Goods of siliceous cont by weight,singly/together mg,ca,cr > 50%	1 205 408	11 468 353	1 624 018	12 381 568
6902200000	Goods of siliceous cont by weight,singlyor together alumina,silika,	4 542 973	25 129 046	4 372 215	31 025 189
6902900000	Goods of siliceous cont by weight,of oth metals compound	3 103 128	5 902 896	2 429 623	4 850 274
6903100000	Oth refractory ceramic goods cont byweight,graphite/carbon,or a	1 607	58 344	23 381	440 312
6903200000	Oth refractory ceramic goods cont byweight,alumina/silica, or a m	517 228	2 597 938	806 417	5 342 904
6903900000	Oth refractory ceramic goods cont byweight, oth metal compound	369 153	1 646 068	1 301 503	6 262 584
6904100000	Ceramics building bricks	16	43 216	1 747	3 530
6904900000	Flooring blocks, support/filler tiles & the like	0	1 557	0	3 064
6905100000	Roofing tiles of ceramic	176 509	1 288 930	37 316	252 439
6905900000	Chimney-pot,cowl,chimney liner,architect ornament&oth ceramic	0	13 440	0	5 538
6906000000	Ceramic pipes, conduits, guttering,pipe fittings	29	597	678	5 336
6907101000	Paving,hearth/wall tiles,rectangle,circle<7cm,unglazed	0	23 910	0	4 176
6907109000	Oth thn Paving,hearth/wall tiles,rectangle,circle<7cm,unglazed	57	57	534	534
6907901000	Paving,hearth/wall tiles,rectangle,circle>7cm,unglazed	97 889 066	349 764 848	19 157 395	71 409 881
6907902000	Lining tiles of a kind used for grindingmills,rectang,circle>7cm,ungl	4 792	11 411	27 122	32 097
6907909000	Oth thn tile,cube&similar article,whether/not rectang,circle<7cm,	1 992	1 992	688	688
6908101000	Paving,hearth/wall tiles,rectangle,circle<7cm,glazed	300 760	1 453 178	94 169	456 082
6908109000	Oth thn Paving,hearth/wall tiles,rectangle,circle<7cm,glazed	188 272	263 060	45 099	63 670
6908901100	Paving,hearth/wall tiles of plain tiles,rectangle,circle>7cm,glazed	430 310	1 595 767	132 544	506 272
6908901900	Oth thn paving,hearth/wall tiles of plaitiles,rectangle,circle>7cm,gl	2 269	161 946	823	29 371
6908909100	Paving,hearth/wall tile of oththn plain tile,rectang,crcle>7cm,glaze	11 336 921	44 626 307	2 573 656	9 849 965
6908909900	Oth thn paving,hearth/wall tile of oththn plain tile,rectang,crcle>7	51 697	52 213	14 528	19 158

H S	Uraian Komoditi *Commodity Description*	Berat Bersih / *Net Weight* (Kg) Bulan ini *Current Month*	 Kumulatif *Cum.Jan. to date*	Nilai / *Value C.I.F* (US$) Bulan ini *Current Month*	 Kumulatif *Cum.Jan. to date*
6909110000	Ceramic of porcelain or china forlaboratory,chemical or oth tech	33 042	95 605	173 354	520 568
6909120000	Artcle having a hardnss=>9 Mohsfor laboratory,chemical or oth te	751 312	3 753 217	603 697	3 407 419
6909190000	Oth ceramic wares for laboratory,chemical/oth technical uses	15 760	393 670	357 545	1 584 334
6909900000	Oth thn ceramic wares for laboratory,chemical/oth technical uses	1 057	56 206	8 967	193 692
6910100000	Ceramic sinks, wash basins,wash basin of porcelain/china	715 811	3 423 862	910 533	3 986 387
6910900000	Ceramic sinks, wash basins,wash basin of oth thn porcelain/china	49 732	432 193	46 019	436 733
6911100000	Tableware & kitchenwareof porcelain/ china	1 176 775	6 036 336	323 757	1 919 486
6911900000	Oth household, toilet articlesof porcelain/china	265	2 231	1 954	8 273
6912000000	Tableware & kitchenware, oth householdtoilet art, oth than porce	1 965	43 355	19 287	276 059
6913101000	Ornamental cigarette box & ashtrayof porcelain or china	0	314	0	640
6913109000	Oth thn ornamental cigarette box&ashtrayof porcelain or china	134 067	448 928	238 165	660 893
6913909000	Oth thn ornamental cigarette box&ashtrayof oth thn porcelain or	36 402	100 783	61 793	171 975
6914100000	Oth ceramic articles ofporcelain/ china	7 367	33 857	55 470	83 869
6914900000	Oth ceramic articles of oth thanporcelain/china	20 027	39 870	137 040	437 843
7001000000	Cullet & oth waste & scrap ofglass; glass in the mass	3 474 426	25 874 296	307 460	2 195 957
7002100000	Glass in balls	10 101	107 293	23 093	65 347
7002200000	Glass in rods	1 063	8 905	8 900	43 771
7002311000	Fused quartz/oth fused silica forvacuum tubes	1 462	1 788	28 820	77 148
7002319010	Fused quartz/oth fused silica for vialor ampoules industry	488 934	3 581 889	745 005	5 378 542
7002319090	Glass in ball,tube of fused quartz/othfuse silca,oth thn boro silict g	104 188	411 815	154 322	840 822
7002321000	Glass in tubes,linear coef<=5x10(-6)kelvin in temp.(0-300 C) for va	0	1	0	280
7002322000	Oth glass in tubes,linear coef<=5x10(-6)with 3mm<=diameter<22n	0	9	0	2 338
7002329000	Oth glass in tubes,linear coef<=5x10(-6)kelvin in temp.(0-300 C)	25 361	131 698	39 018	158 742
7002391000	Oth glass in tubes, used to manufacturvacuum tubes	0	202	0	620
7002392000	Oth transparent neutral glass for enamelglass,with 3mm<=diamet	21 638	21 861	33 981	34 162
7002399000	Oth glass having linear coeff. 0-300coth thn vacum&boro silict glas	69 481	270 011	62 040	273 010
7003122000	Non wired sheets,in squares/rectangularshape incl.1,2,3,4 corners	0	320 657	0	65 840
7003129000	Oth non-wired sheets colored glass	0	2 587	0	2 800
7003199000	Oth non-wired sheets not coloredglass	1 120 740	6 591 212	352 834	2 122 555
7003200000	Cast glass and rolled glass,wired sheets	0	2 378	0	23 982
7003300000	Cast glass and rolled glass, profiles	0	50	0	370
7004209000	Optical drawn, blown glass, opticallyworked,flashed,opacified, abs	0	12	0	159
7004909000	Oth optical drawn,blown glass,opticallyworked,flashed,opacified, a	312 221	2 751 323	74 792	711 325
7005109000	Oth non-wired glass,absorbentreflecting/non-reflecting layer	177 482	1 869 221	101 873	1 213 930
7005211000	Oth non-wired glass, colored, opacifiedoptical glass, not optically v	0	3 512	0	13 109
7005219000	Oth non-wired glass, colored, opticallyworked, flashed, opacified	797 660	4 538 678	275 737	1 556 818
7005299000	Oth non-wired glass, not colored,optically worked	2 343 889	14 188 093	575 872	3 387 651
7005300000	Float glas&surface ground/polish glas,wired glass	0	38 580	0	77 654
7006009000	Optical glass, optically workedfor glass of heading 70,03,70.04,70.	15 552	240 571	34 491	269 944
7007111000	Toughened (tempered) safety glasssuitable for vehicles of chapter	23 872	168 822	488 493	2 766 664
7007112000	Toughened (tempered) safty glas suitabl for aircraft,spacecraft of	0	3	0	1 386
7007114000	Toughened (tempered) safety glasssuitable for ship,boat,floating c	0	251	0	1 299
7007191000	Toughened (tempered) safety glasssuitable for machine of head 84	746	5 242	8 672	43 744
7007199000	Toughened (tempered) safety glasssuitable for oth machinery	980 680	4 280 315	890 375	3 756 186
7007211000	Laminated safety glass suitable forvehicles of chapter 87	14 762	120 945	131 520	668 047
7007212000	Laminated safety glass suitable foraircraft/spacecraft of chapter 88	38	169	9 516	37 791
7007291000	Laminated safety glass suitable formachine of head 84.29/84.30	1 021	13 035	15 774	134 498
7007299000	Laminated safety glass suitable foroth machinery	431 321	1 693 950	381 035	1 496 701
7008000000	Multiple-walled insulating unitsof glass.	1 509 891	4 994 915	1 678 507	5 813 443
7009100000	Rear-view mirrors for vehicles	245 058	950 991	2 036 135	7 742 522
7009910000	Glass mirros, unframed	1 598 243	6 937 331	966 980	4 290 016
7009920000	Glass mirros, framed	194 704	554 924	278 406	1 031 209
7010100000	Ampoules of glass	49 641	155 980	241 916	820 784
7010200000	Stoppers, lids & oth closures of glass	9 069	43 747	23 761	124 275
7010901000	Carboys & demijohn	187 937	757 860	511 780	1 854 482
7010904000	Bottles&vials for antibiotics,serums,oth injectables,intravenous int	3 384 662	12 710 617	2 755 016	10 211 058
7010909000	Oth bottles for intravenousfluids of glass	10 151 077	31 462 610	6 108 938	19 406 151
7011101000	Stem for electric lighting	0	2	0	38
7011109000	Glass envelops for electric lightingoth than stem	109 329	584 668	86 989	401 907
7011200010	Television tubes, cathode-ray tubes	0	13	0	200
7011200090	Cathode-ray tubes, oth than television	0	23	0	212
7011900000	Oth glass envelopes, bulbs,tubes,open,glass parts thereof,without	568	1 322	11 784	28 958
7013100000	Glassware of a kind used for table,kitchen, toilet, office of glass-ce	86 969	327 023	256 648	908 496
7013220000	Stemware drinking glasses,oth thn glassceramics, of lead crystal	0	736	0	6 755
7013280000	Stemware drinking glasses,neither glass-ceramics nor lead crystal	176 812	353 758	190 466	540 482
7013330000	Other drinking glasses, of lead crystal	0	11 769	0	35 465
7013370000	Other drinking glasses, neitherglass-ceramics nor lead crystal	415 980	1 670 107	817 870	2 479 384
7013410000	Glassware for table (not drinking glass)kitchen purpose,of lead cry	13	1 390	652	6 179
7013420000	Glassware for table (not drinking glass)ktchn,linear coef<5x10-6/K	1 893	179 747	6 858	515 004
7013490000	Oth glassware for table(not drink glass)kitchen purposes, not cerai	797 396	3 766 566	762 338	4 917 724
7013910000	Other glassware of lead crystal	36	732	5 668	13 750

H S	Uraian Komoditi *Commodity Description*	Berat Bersih / *Net Weight* (Kg) Bulan ini *Current Month*	 Kumulatif *Cum.Jan. to date*	Nilai / *Value C.I.F* (US$) Bulan ini *Current Month*	 Kumulatif *Cum.Jan. to date*
7013990000	Other glassware of not lead crystal	2 170 703	8 524 307	1 917 967	7 305 383
7014001000	Signalling glassware&optical element formotor vehicles,not thse o	61	409	1 930	12 182
7014009000	Other signalling glassware & opticalelements of glass, not optically	24 270	67 338	714 238	2 487 203
7015100000	Glasses for corrective spectacles	6 861	28 810	109 467	1 117 148
7015901000	Clock or watch glasses	7 613	320 223	15 794	127 497
7015909000	Glasses for non-corrective spectacles;hollow glass spheres & their	331	8 467	428	14 233
7016100000	Glass cubes&oth glass smallwares,for mosaics or decorative purpo	82 230	342 097	199 222	618 908
7016900000	Oth articles of moulded glass; leadedlights; multicellular & smlr fo	142 217	3 228 262	723 097	1 393 215
7017101000	Quartz reactor tubes and holders glass,for production of semicond	645	1 437	5 552	22 223
7017109000	Laboratory or pharmaceutical glassof fused quartz or oth fused sili	51 127	197 522	433 743	2 064 139
7017200000	Laboratory, hygienic/pharmaceuticalwith coef< 5x10-6/kelvin, 0 -	22 395	160 987	130 290	890 142
7017900000	Laboratory,hygienic/pharmaceuticalglassware,nor fused quartz/fu	1 351	12 178	13 980	209 275
7018100010	Glass beads	298 088	1 291 596	548 304	2 209 892
7018100020	Imitation pearls	1 967	9 531	4 534	49 312
7018100090	Imitation precious & glass smallwares	28 604	163 449	142 048	661 976
7018200000	Glass microspheres <=1mm in diameter	408 420	1 402 981	148 069	608 380
7018900000	Glass eyes, not prsthtc artcls, ornamntof lamp-worked glass,not in	55 141	570 969	37 300	573 528
7019110000	Chopped strands,of a length <= 50 mm	232 490	1 263 089	415 438	1 766 742
7019120000	Rovings of glass fibres	515 621	3 305 506	466 272	2 791 481
7019191000	Yarn of glass fibres	1 177	14 817	2 719	117 118
7019199000	Sliver of glass fibres	48 609	357 554	414 003	1 318 855
7019310000	Mats of glass fibres	571 994	3 659 164	890 237	5 666 301
7019320000	Thin sheets (voiles) of glass fibres	72 308	80 014	82 717	238 614
7019391000	Asphalt/coal-tar impregnatdglass-fibre outerwrap for pipelines	14 617	181 444	136 626	527 032
7019399000	Mattresses,boards and similarnonwoven products of glass fibres	784 975	3 356 374	1 271 536	6 153 054
7019400000	Woven fabrics of glass fibres rovings	517 405	2 344 864	476 690	2 354 562
7019510000	Oth woven fabric,of a width <= 30 cm	4 617	6 744	385 846	430 982
7019520000	Oth woven fabric,of a width>30cmplain weave,wght<250g/m2 of f	6 086	45 679	101 952	196 217
7019590000	Oth woven fabric,of a width > 30 cm	52 827	216 001	233 206	875 011
7019901000	Glass fibres	8 369	92 359	27 195	371 884
7019909000	Other articles of glass fibres	274 662	1 515 450	612 507	3 400 114
7020001100	Glass moulds for the manufactureof acrylic goods	24 440	179 777	86 895	308 148
7020001900	Glass moulds for other purposes	167 586	850 561	57 342	431 175
7020002000	Quartz reactor tubes & holders designedfor production of semicor	0	5	0	140
7020003000	Glass inner for vacuum flasks/othvacuum vessels	104 979	1 711 848	107 121	2 541 849
7020004000	Evacuated tubes for solar energycollectors	12	83 905	142	136 165
7020009100	Blinds of glass	0	13 407	0	21 585
7020009900	Other articles of glass.	207 553	725 552	493 821	1 939 035
7101210010	Cultured pearls,fresh water,unworked	0	1	0	242
7102210000	Diamonds, unworked or simply sawn,cleaved or bruted, industrial	0	24	0	15 771
7103109000	Oth precious stones, unworked or simplysawn or roughly shaped	0	16	0	171
7103911000	Rubies, worked	0	3	0	1 459
7103919000	Sapphires & emeralds, worked	0	1	0	103
7103990000	Oth rubies, sapphires & emeralds, worked	0	8	0	607
7104101000	Piezo-electric quartz,precious orsemiprecious stones,unworked	0	8	0	896
7104102000	Piezo-electric quartz,precious orsemiprecious stones,worked	1 542	6 176	41 952	245 808
7104200000	Other synthetic precious stones,unworked or simply sawn or rougl	233	638	95 202	241 997
7104900000	Other synthetic precious/semi stones,worked,roughly shapped	1 516	2 827	23 867	84 332
7105100000	Dust and powder of diamonds	527	2 153	108 807	608 556
7105900000	Dust & powder of other natural orsynthetic precious/semi preciou	17	67	10 453	38 804
7106100000	Silver powder	1 782	14 745	44 614	109 103
7106910000	Silver, unwrought	753	5 804	419 567	2 948 279
7106920000	Silver, semi-manufactured	2 578	23 949	483 515	2 424 701
7107000000	Base metals clad with silver,not further	125	2 190	61 339	1 192 607
7108120010	Gold in lumps, ingots or cast bars	511	2 424	20 561 785	93 221 997
7108120090	Gold,not in lumps, ingots or cast bars,oth unwrought forms	60	414	749 869	4 281 407
7108130000	Gold,non monetary,othsemi-manufactured form	29	203	197 448	847 518
7109000000	Base metals/silver,clad with gold notfurther worked than semi-ma	26	137	226 027	759 137
7110110010	Platinum, in lumps, ingots, cast bars,powder or sponge,unwrought	1	113	1	518
7110110090	Platinum in oth form, unwrought	0	1 049	0	22 518
7110190000	Platinum, wrought	298	388	4 094	5 815
7110210020	Palladum in lump,ingots,cast bars,powderor sponge,unwrought	15	84	1 241	6 099
7110210090	Palladum, unwrouht, in other form	1	1	758	758
7110310010	Rhodium in lumps, ingots,cast bars,powder or sponge,unwrought	0	287	0	362
7110410090	Iridium, osmium and ruthenium, inother forms, unwrought	0	111	0	13 027
7110490000	Iridium, osmium & ruthenium, wrought	0	217	0	12 498
7112910000	Waste & scrap of gold, incl. metal cladwith gold	0	1	0	1
7112920000	Waste & scrap of platinum,incl. metalclad with platinum	0	3	0	103
7112991000	Waste & scrap of silver,incl. metal cladwith silver	0	19	0	118
7113111000	Parts of jewellery of silver	204	955	111 587	541 363
7113119000	Jewellery of silver	759	4 079	244 801	1 314 382

http://www.bps.go.id

H S	Uraian Komoditi *Commodity Description*	Berat Bersih / *Net Weight* (Kg) Bulan ini *Current Month*	 Kumulatif *Cum.Jan. to date*	Nilai / *Value C.I.F* (US$) Bulan ini *Current Month*	 Kumulatif *Cum.Jan. to date*
7113191000	Parts of jewellery of other precious met	10	248	5 209	340 310
7113199000	Jewellery of other precious metal	71	810	29 843	154 175
7113201000	Parts of jewellery of base metal,clad with precious metal	0	1	0	81
7113209000	Jewellery of base metal, clad withprecious metal	2 577	8 983	16 038	41 660
7114110000	Articles of silversmiths wares of silverwhether or not plated or clad	94	470	25 487	61 614
7114190000	Articles of goldsmiths wares ofoth precious metal,	27	522	1 777	34 644
7114200000	Articles of gold&silversmiths waresof base metals, clad with precio	47	214	65 671	314 777
7115100000	Catalysts of platinum, in the form ofwire cloth or grill	317	449	21 794	48 142
7115901000	Other articles of golds or silver	21 800	81 878	668 017	2 808 225
7115902000	Other articles of metal clad withgold or silver	0	3	0	923
7115909000	Oth articles of precious metal/of metalclad with precious metal	14	101	7 511	57 000
7116200000	Articles of precious/semi-preciousstones(natural/synthetic/recons	126	429	3 759	44 801
7117111000	Parts cuff-links and studs, of basemetal, whether or not plated	46	692	417	9 916
7117119000	Cuff-links and studs of base metalwhether/not plated with precio	16 521	48 236	34 361	173 242
7117191000	Bangles of base metal, whether or notplated with precious metal	595	16 330	7 930	121 110
7117192000	Other imitation jewellery of base metalwhether or not plated w/ p	281 351	954 456	521 555	2 234 161
7117199000	Parts of oth imitation jewellery of basemetal,whether/not plated w	20 134	78 618	158 144	1 441 970
7117901100	Bangles,wholly of plastic or glass	505	1 165	2 149	9 975
7117901200	Bangles,wholly of wood,tortoise shell,ivory,bone,horn,coral,pearl,	0	6	0	459
7117901300	Bangles,wholly of porcelain or china	0	95	0	1 809
7117901900	Other bangles	9 743	38 878	74 552	265 388
7117902100	Other imitation jewellerywholly of plastics or glass	22 858	94 516	132 142	598 735
7117902300	Oth imitatn jwllry of porcelainor china	8	8	1 245	1 245
7117902900	Other imitation jewellery	155 241	490 873	270 105	1 117 748
7117909100	Parts of imitation jewellerywholly of plastics or glass	0	2 467	0	8 784
7117909900	Oth part of imitation jwllry	11 018	38 048	140 035	509 325
7118101000	Silver coin, not being legal tender	0	46	0	2 710
7118109000	Oth coin (not gold coin), not beinglegal tender	2	2 581	427	11 702
7118909000	Oth coin (oth than gold/silver coin)	0	1 964	0	2 507
7201100000	Non-alloy pig iron cont. by weight0.5% or less of phosphorus	504 000	4 437 380	232 477	1 791 364
7201200000	Non-alloy pig iron cont. by weightmore than 0.5% of phosphorus	0	54 000	0	16 200
7201500000	Alloy pig iron; spiegeleisen	0	146 582	0	67 520
7202110000	Ferro-manganese, cont. byweight more than 2% of carbon	2 833 000	8 450 234	2 182 894	5 434 736
7202190000	Ferro-manganese, cont. byweight <= than 2% of carbon	114 116	749 885	186 873	1 175 950
7202210000	Ferro-silicon, cont. byweight more than 55% of silicon	1 647 277	5 189 152	1 868 933	6 352 370
7202290000	Ferro-silicon, cont. byweight <= than 55% of silicon	572 050	1 442 549	566 308	2 013 869
7202300000	Ferro-silico-manganese	1 939 409	6 698 417	2 067 183	5 999 393
7202410000	Ferro-chromium, cont. byweight more than 4% of carbon	69 000	403 863	90 860	478 620
7202490000	Ferro-chromium, cont. byweight <= than 4% of carbon	87 570	272 405	202 009	649 733
7202600000	Ferro-nickel	0	500	0	5 500
7202700000	Ferro-molybdenum	24 368	101 932	216 380	914 301
7202800000	Ferro-tungsten & ferro-silico-tungsten	0	300	0	8 400
7202910000	Ferro-titanium and ferro-silico-titanium	18 000	32 900	45 755	100 813
7202920000	Ferro-vanadium	0	500	0	8 750
7202930000	Ferro-niobium	1 800	22 676	56 112	558 077
7202990000	Other ferro-alloys	260 468	850 998	484 151	1 829 114
7203900000	Other ferrous products	146	675	721	2 940
7204210000	Waste and scrap of stainless steel	1 146	1 156	4 912	5 711
7204290000	Waste and scrap of oth alloy steel	2 015 555	4 400 483	667 732	1 412 168
7204300000	Waste & scrap of tinned iron or steel	3 065 520	5 812 912	547 798	949 691
7204410000	Turnings,shavings,chips,milling waste,sawdust,filings,trimmings &	13 093 344	33 318 156	3 216 041	7 489 516
7204490000	Other ferrous waste and scrap :	36 623 449	263 751 505	8 456 124	53 443 154
7204500000	Remelting scrap ingots	0	20 720	0	5 804
7205100000	Granules of pig iron, spiegeleison,iron or steel	833 097	4 088 766	646 497	3 045 897
7205210000	Powder of alloy steel	36 965	316 334	76 652	1 191 724
7205290000	Powder of pig iron, spiegeleison,iron or steel (oth than alloy steel)	636 471	3 349 355	1 097 528	5 494 489
7206101000	Iron&non-alloy in ingots containing byweight>0.6% of carbon,excl	0	69 151	0	536 137
7206109000	Iron&non-alloy in ingots containing byweight<=0.6% of carbon,exc	270 055	1 535 027	265 370	1 705 819
7206900000	Iron and non-alloy in primary formother than ingots	1 504	75 692	63 903	711 281
7207110000	Semi-finished iron/non-alloycont. < 0,25% carbon ,rectnglr,square	119 483 562	615 363 199	40 616 146	170 994 824
7207121000	Slabs of iron/non alloy, cont.< 0,25%of carbon, other than square	223 953 681	671 914 893	57 519 053	169 276 885
7207129000	Oth semi-finished iron/non-alloycont.< 0,25% carbon ,rectnglr,not	83 241	5 742 449	81 733	2 341 257
7207190000	Oth semi-finished iron/non-alloycont.< 0,25% of carbon	100 567 884	435 324 418	30 578 606	118 875 356
7207201000	Slabs of iron/non alloy,cont.byweight > 0.6% of carbon	0	14 561	0	123 235
7207202100	Oth semi-finished iron/non-alloy contby weight>0,6% of carbon,rc	22	554	781	16 554
7207202900	Oth semi-finished iron/non-alloy cont.by weight > 0,6% of carbon	55 150 984	268 555 815	18 181 275	74 108 806
7207209200	Oth semi-finished iron/non-alloy cont.bywght 0,25%<=carbon<=0,	17 182	39 361	28 712	68 733
7207209900	Oth semi-finished iron/non-alloy cont.byweight 0,25%<=carbon<=	35 318 272	184 697 857	11 876 986	54 218 089
7208100000	Flat-rolled iron/nas,relief,hot rolledwidth > 600 mm	31 904	996 554	43 890	702 312
7208250000	Flat-rolled iron/nas,pickled,hot rolledwdth>600 mm,thick>=4.75m	3 074 805	17 995 074	1 632 145	9 885 932
7208260000	Flat-rolled iron/nas,hot rollpickled,width>600mm,3 mm<thick<4,7	10 673 359	56 543 968	5 582 845	30 226 661

http://www.bps.go.id

H S	Uraian Komoditi *Commodity Description*	Berat Bersih / *Net Weight* (Kg) Bulan ini *Current Month*	 Kumulatif *Cum.Jan. to date*	Nilai / *Value C.I.F* (US$) Bulan ini *Current Month*	 Kumulatif *Cum.Jan. to date*
7208271000	Flat-rolled iron/nas,pickled,hot rolledwidth>600mm,of a thick<2 m	6 252 595	30 530 650	3 302 573	16 952 186
7208279000	Flat-rolled iron/nas,pickled,hot rolledwidth>600mm,of a 2mm<thi	14 310 647	69 684 882	7 410 516	37 960 617
7208360000	Flat-rolled iron/nas,hot rolledwidth>600 mm, thick>10 mm	3 590 430	17 927 164	1 358 313	6 055 006
7208370000	flat-rolled iron/nas,hot rolledwidth >600 mm, of a 4,75< thick< 10	6 784 720	36 944 918	2 649 303	14 003 167
7208380000	flat-rolled iron/nas,hot rolledwidth >600 mm, of a 3< thick< 4,75 m	8 982 975	45 686 802	2 871 979	14 934 081
7208390000	Flat-rolled iron/nas,hot rolledwidth >600 mm, thick< 3 mm	38 090 310	315 575 418	13 544 403	106 139 660
7208400000	Flat-rolled iron/nas,not in coilsrelief,hot rolled	3	1 751 197	2	581 571
7208510000	Flat-rolled iron/nas,width>600 mm,of a thickness>10 mm,hot rolle	5 628 949	29 411 647	3 233 701	16 403 021
7208520000	Flat-rolled iron/nas, width >600 mm,4,75 < thickness < 10 mm,hot	4 937 560	15 605 439	2 224 401	7 827 457
7208530000	Flat-rolled iron/nas, width >600 mm,3 < thickness < 4,75 mm,hot r	14 337	195 013	18 338	136 978
7208540000	Flat-rolled iron/nas,hot rolledwidth >600 mm, thickness < 3 mm	20 760	223 019	21 277	160 897
7208900000	Other Flat-rolled iron/nas	299 844	6 170 585	214 201	3 364 218
7209150000	Flat-rolled in coils,cold-rolledwidth>600mm,thickness>3 mm	267 898	1 995 553	153 378	1 226 906
7209160010	Flat-roll,in coils,pickled/not,cold-roll1<thick<3mm,600<width<125	7 258 435	31 985 540	3 824 900	16 882 023
7209160090	Flat-roll,in coils,pickled/not,cold-roll1<thick<3mm,width>1250 mn	6 249 737	40 939 938	3 975 474	25 872 451
7209170010	Flat-roll,in coils,pickled/not,cold-roll0.5<thick<1mm,600<width<12	10 172 075	62 274 509	4 483 018	28 996 618
7209170090	Flat-roll,in coils,pickled/not,cold-roll0.5<thick<1mm,width>1250 m	9 157 186	61 183 434	5 484 462	39 716 994
7209181000	Tin-mill blackplate (tmbp),cold-rollof a thickness < 0.5 mm	6 845 805	56 905 041	3 462 192	28 774 355
7209189900	Flat-roll,in coils,pickled/not,cold-roll0.5mm<thick<0.17mm,cont w	7 520 530	67 231 626	3 425 644	29 752 827
7209250000	Flat of iron/non-alloy, not incoil cold rolled, of a thickness >= 3 mn	1 220	2 456	1 860	4 242
7209260010	Flat of iron/non-alloy, not coil,coldrolled,1mm<thickness<3mm,wi	0	4 721	0	7 257
7209260090	Flat of iron/non-alloy, not coil,coldrolled,1 mm<thickness<3mm,w	0	404	0	3 465
7209270010	Flat of iron/non-alloy,not coil,coldrolled,0.5mm=<thicknes<1mm,v	0	17 446	0	26 662
7209270090	Oth flat of iron/non-alloy,not in coil,cold rolled,0.5mm =< thicknes	0	2 660	0	10 849
7209901000	Flat of iron/non-alloy, cold-rolled,corrugated form	3 676	23 655	5 948	27 018
7209909000	Flat of iron/non-alloy, cold-rolled,other than corrugated form	61 027	61 044	145 725	145 956
7210111000	Flat-rolled of iron/nas,carbon>=0.6%,plated or coated with tin,thic	2 068	305 871	16 889	376 583
7210119000	Flat-rolled of iron/nas,carbon< 0.6%,plated or coated with tin,thicl	27 338	658 191	26 568	1 157 510
7210121000	Flat-rolled of iron/nas,carbon>=0.6%,plated or coated with tin,thic	2 193 689	6 571 125	1 682 909	5 202 436
7210129000	Flat-rolled of iron/nas,carbon<0.6%,plated or coated with tin,thick	7 498 490	42 191 011	5 142 055	29 599 246
7210201000	Flat-rolled of iron/nas,carbon>=0.6%plated or coated with lead, th	91 828	343 613	132 453	473 264
7210209000	Flat-rolled of iron/nas,carbon>=0.6%plated or coated with lead, th	244 891	1 402 590	281 980	1 684 840
7210301100	Flat-rolled of iron/nas,carbon<0.6%plated with elctrolitically,thick	9 380 356	42 168 191	5 355 517	26 161 232
7210301200	Flat-rolled of iron/nas,crbon<0.6%platedwith elctrolitically,1.5mm	179 090	807 798	94 523	636 397
7210301900	Flat-rolled of iron/nas,crbon<0.6%platedwith elctrolitically,1.5mm	915 557	6 718 434	640 542	3 438 368
7210309100	Flat-roll of iron/nas,crbon>=0.6%platedwith elctrolitically,1.2mm>	0	3 412	0	7 269
7210309900	Flat-roll of iron/nas,crbon>=0.6%platedwith elctrolitically,1.2mm<	577 584	3 208 919	365 816	1 433 151
7210411100	Flat-rolled,iron/nas,othws plated zinccorrugated,thick<=1.2mm,wg	0	779 662	0	119 501
7210411900	Flat-rolled,iron/nas,othws plated zinccorrugated,1.5mm<thick,wgh	24 378	70 756	21 960	64 785
7210491100	Flat-rolld,iron/nas,othws plat zinc-ironnot crrgtd,1.2mm>=thick,wg	6 182 400	42 500 103	4 393 859	32 265 367
7210491200	Flat-rolld,iron/nas,othws plat zinc-ironnot crrgtd,1.2mm>=thick,wg	7 691 370	75 093 347	4 630 549	41 909 019
7210491300	Flat-rolld,iron/nas,othws plat zinc-ironn-crrgtd,1.2mm<thick<=1.5	1 044 764	6 372 373	714 905	4 236 621
7210491900	Flat-rolld,iron/nas,othws plat zinc-ironn-crrgtd,thick>1.5mm,wght	3 213 981	19 288 538	2 231 855	14 255 050
7210499100	Flat-rolld,iron/nas,othws plat zinc-ironn-crrgtd,1.2mm>=thick,wgh	0	51 110	0	33 397
7210499900	Flat-rolld,iron/nas,othws plat zinc-ironn-crrgtd,1.2mm<thick,wght	93 030	122 825	64 861	87 691
7210500000	Flat-rolled iron/non-alloy plated withcromium & or chromium oxic	2 882 804	13 506 437	1 577 645	9 453 106
7210611100	Flat-rolld,iron/nas,plated alumnm-zinc,1.2mm>thickness,weight<0	7 212 312	59 862 960	4 078 925	33 745 546
7210611200	Flat-rolld,iron/nas,plated alumnm-zinc,1.2mm<thickness<1.5mm,v	21 670	792 950	14 194	366 763
7210611900	Flat-rolld,iron/nas,plated alumnm-zinc,1.5mm>thickness,weight<0	258 940	2 087 981	154 479	1 240 843
7210691100	Flat-rolld,iron/nas,plated alumnm,1.2mm<=thickness,weight<0.6%	116 990	597 150	90 118	501 816
7210691900	Flat-rolld,iron/nas,plated alumnm,1.5mm>thickness,weight<0.6%c	41 940	185 545	42 459	171 029
7210699900	Flat-rolld,iron/nas,plated alumnm,1.2mm<=thickness,weight>=0.6	0	5 661	0	6 406
7210701000	Flat-rollof iron/nas,painted, varnished,coated plastics,carbon<0.6%	21 065 581	101 465 264	15 979 944	70 139 650
7210709000	Flat-rollof iron/nas,painted, varnished,coated plastics,carbon<0.6%	29 675	3 920 725	33 688	1 375 465
7210901000	Flat-rollof iron/nas,plated,coated othmetal,carbon<0.6%,thick<=1.	843 760	3 926 080	642 774	3 201 615
7210909000	Flat-rollof iron/nas,plated,coated othmetal,carbon<0.6%,thick>1.5	54 952	1 000 312	93 915	1 633 501
7211139090	Roll-on 4 face/in closd box,HR,notclad,crrugtd,crbn>=0.6%,thick<=	1 384	20 861	4 341	86 329
7211141100	Flatroll,iron/nas,HR,notclad,hoop&strip,4.75mm<=thick<=10mm,v	6 838	207 381	16 941	189 241
7211141900	Oth flatroll,iron/nas,HR,notclad,4.75mm<=thick<=10mm	400 963	831 022	210 936	479 110
7211142900	Oth flatroll,iron/nas,HR,notclad,thick>10mm	1	315 931	44	190 209
7211191100	Flatroll,iron/nas,HR,notclad,hoop&strip,4.75mm>thick>=2mm,wid	665 634	3 602 441	426 259	2 598 701
7211191900	Oth flatroll,iron/nas,HR,notclad,4.75mm>thick>=2mm	68 310	223 920	48 865	165 239
7211192100	Flatroll,iron/nas,HR,notclad,hoop&strip,thick<2mm,width<=400	54 000	279 443	10 677	60 688
7211192300	Flatroll,iron/nas,HR,notclad,thick<=0.17mm	0	20 000	0	14 720
7211192900	Flatroll,iron/nas,HR,notclad,2mm>thick>0.17mm	1	60	4	565
7211231000	Flatroll,iron/nas,CR,notclad,crbon<0.25%corrugated	0	1 845	0	8 890
7211232000	Flatroll,iron/nas,CR,notclad,crbon<0.25%hoop&strip,width<=400m	199 099	825 414	195 540	808 790
7211239090	Oth flatroll,iron/nas,CR,notclad,crbon<0.25%	0	33 518	0	63 088
7211292000	Flatrol,iron/nas,CR,notclad,crbon>=0.25%hoop&strip,width<=400r	165 586	815 261	361 510	1 909 823
7211293000	Flatrol,iron/nas,CR,notclad,crbon>=0.25%thickness<=0.17mm	6 623	10 477	20 969	26 519
7211299000	Oth flatroll,iron/nas,CR,notclad,crbon>=0.25%	60 835	400 808	84 264	495 455

H S	Uraian Komoditi *Commodity Description*	Berat Bersih / *Net Weight* (Kg) Bulan ini *Current Month*	 Kumulatif *Cum.Jan. to date*	Nilai / *Value C.I.F* (US$) Bulan ini *Current Month*	 Kumulatif *Cum.Jan. to date*
7211901000	Oth Hoop&strip iron/not alloy,not clad width < 400mm	0	7 033	0	12 823
7211902000	Oth flat-rolled iron/not alloy,not cladcorrugated, carbon < 0,6%	0	68 924	0	95 676
7211909000	Oth flat-rolled iron/not alloy,not cladthickness > 0.17 mm	67 161	166 016	138 931	364 802
7212101000	Flat-rolled,iron/nas,plated w/ tin,clad,width<=400mm,hoop&strip	3 479	13 536	5 428	19 035
7212109100	Flat-rolled,iron/nas,plated w/ tin,clad,400mm<width<600mm,carb	0	19 165	0	49 437
7212109900	Flat-rolled,iron/nas,plated w/ tin,clad,400mm<width<600mm,carb	232 886	768 158	435 060	1 430 201
7212201000	Flat-rolled,iron/nas,electroltclly zinc,width<=400mm,hoop&strip	6 646	25 078	10 469	54 624
7212202000	Flat-rolled,iron/nas,electroltclly zinc,width<=400mm,carbon<0.6%	0	23	0	375
7212209000	Oth flat-rolled,iron/nas,electroltclly zinc	233 668	933 044	238 526	1 458 740
7212301000	Flat-rolled,iron/nas,plated zinc,clad,width<=400mm,hoop&strip	249 524	454 556	135 734	268 418
7212309900	Flat-rolled,iron/nas,plated iron-zinc,carbon>=0.04%,thick<=1.5mm	140 522	443 071	139 905	427 032
7212401000	Flat-rolled,iron/nas,coated plastic,painted,varnished,hoop&strip,w	568 656	2 382 378	414 372	1 910 345
7212402000	Flat-rolled,iron/nas,coated plastic,painted,varnished,thick<=1.5mm	458 920	2 189 794	561 927	2 691 331
7212409000	Flat-rolled iron/not alloy, other shape,painted, varnished/coated v	1 665 014	6 318 350	2 159 215	8 375 378
7212501100	Hoop,strip iron/not alloy, width<400 mm,coated with chromium	11 980	33 256	4 513	11 133
7212501900	Flat-rolled iron/not alloy, otherwiseplated or coated	9 104	62 789	29 746	122 415
7212502100	Hoop,strip iron/not alloy, width<400 mm,coated with aluminium-z	15 845 348	98 205 066	8 906 754	52 423 059
7212502200	Flat-rolled iron/not alloy, carbon<0.6%,thick > 1.5 mm, coated alu	4 704 415	30 475 147	2 674 220	15 949 606
7212502900	Flat-rolled iron/not alloy, otherwiseplated or coated	9	8 337	22	32 679
7212509100	Other hoop,strip iron/not alloy, width<400 mm	20 830	111 813	30 335	164 072
7212509200	Other flat-rolled iron/not alloy,carbon<0,6%, thick > 1.5 mm	63 506	395 094	118 093	621 530
7212509900	Flat-rolled iron/not alloy, otherwiseplated or coated	754 781	1 097 643	295 901	469 916
7212601000	Hoop,strip iron/not alloy, clad width< 400mm	39 170	252 344	143 411	869 669
7212602000	Flat-rolled iron/not alloy, carbon<0.6%,thick > 1.5 mm, clad	592	5 448	771	7 285
7212609000	Flat-rolled iron/not alloy, clad	417	219 894	12 934	435 412
7213100000	Containing indentations,ribs,grooves ofcircular crosssection <= 50	0	4 787	0	12 565
7213200000	Other bars, rods, hot-rolled , in irreg.of free-cutting steel	180 728	981 433	236 635	1 106 572
7213911000	Bar,hot-roll,irreg. wound coil,iron/non-alloy steel,less 14mm,for sc	176	1 086	573	5 226
7213919000	Oth Bar,hot-roll,irreg. wound coil,iron/non-alloy steel,oth free-cut	4 327 176	22 704 362	2 749 174	14 798 116
7213991000	Oth Bar,hot-roll,irreg. wound coil,iron/steel,less 14mm,oth use,for	8	48	1 285	3 473
7213999000	Oth Bar,hot-roll,irreg. wound coil,iron/non-alloy steel,circular less	1 501 796	6 932 994	1 201 043	5 716 275
7214101100	Oth bars,rods of iron, non-alloy steelforged,carbon<0.6%,circlr cro	279 193	1 790 330	140 784	1 004 502
7214101900	Oth bars,rods of iron, non-alloy steelforged,carbon<0.6%,not circu	262 823	1 250 653	511 740	1 982 808
7214102100	Oth bars,rods of iron, non-alloy steelforged,carbon>=0.6%,circlr cr	1 212	1 947	3 529	12 503
7214102900	Oth bars,rods of iron, non-alloy steelforged,carbon >= 0.6%,not cir	179 273	644 519	127 138	431 371
7214203100	Cont. indentation,rib,groove,carbon<0.6%circ. cross-section,for co	1 415 385	1 513 045	508 388	539 840
7214203900	Cont. indentation,rib,groove,carbon<0.6%circ. cross-sect. not for c	0	1 073 126	0	340 039
7214204900	Cont. indentation,rib,groove,carbon<0.6%not circ.cros.sec.not for	0	12 745	0	18 911
7214206900	Cont.indentation,rib,groove,carbon>=0.6%not circ.cros.sec.not for	0	1 376 622	0	475 575
7214300000	Other bars & rods, not forged, of free-cutting steel	6 371	125 211	6 427	161 895
7214911010	Concrete steel, hot-rolled,hot-drawn ,hot-extruded, carbon < 0.6%	77 820	2 180 074	25 736	713 206
7214911020	Shaft bars, manganese steel, hot-rolled,hot-drawn, hot-extruded,	134 422	1 035 505	160 955	1 004 409
7214911090	Other bars & rods, hot-rolled,hot-drawnor hot-extruded, carbon <	420 119	1 609 125	340 781	1 407 796
7214912010	Concrete steel, hot-rolled,hot-drawn ,hot-extruded, carbon >= 0.6	0	1 969	0	2 122
7214912020	Shaft bars, manganese steel, hot-rolled,hot-drawn, hot-extruded,	0	45 150	0	43 185
7214912090	Other bars & rods, hot-rolled,hot-drawnor hot-extruded, carbon >	6 788	260 377	5 751	392 371
7214991010	Carbon,oth than of circular cross-section: concrete steel	149 300	7 421 605	69 733	2 737 522
7214991020	Carbon, other than of circular cross-section:shaft bars; manganese	72 774	430 369	136 081	735 777
7214991090	Oth. carbon, other than of circularcross-section	0	55	0	123
7214999010	Oth. carbon, other than of circularcross-section concrete steel	195 120	1 213 531	33 801	223 729
7214999020	Oth. carbon, other than of circularcross-sect:shaft bars; manganes	7 915 093	32 659 601	6 372 751	27 602 226
7214999090	Oth.Than Concrete steel, Shaft bars,manganes steel	119 606	637 513	117 715	588 983
7215100000	Oth bars & rods of iron/non-alloy steelfree-cutting steel,cold-form	712 113	3 251 359	972 305	4 393 906
7215501000	Oth bars & rods of iron/non-alloy steelcontaining by weight 0.6% c	185 965	939 806	187 749	668 670
7215509900	Oth bars & rods of iron/non-alloy steel,cont.carbon<0.6%,not for c	813 923	4 421 240	941 182	5 277 200
7215909000	Manganese steel/shaft bars,containing byweight less than 0.6% of	179 723	1 379 812	176 864	801 541
7216100000	U, i or h sections , not further workedthan hot-rolled, of a height <	170 525	600 852	115 901	522 478
7216210000	L section of iron/non-alloy steel, notworked than hot-rolled,of a he	49 183	938 516	70 895	801 816
7216220000	T section of iron/non-alloy steel, notworked than hot-rolled,of a he	0	154 833	0	112 867
7216310000	U, I or H sections, not further workedU sections	213 208	1 636 125	145 289	895 123
7216320000	U, I or H sections, not further workedI sections	354 080	2 171 478	223 474	3 076 010
7216330000	U, I or H sections, not further workedH sections	10 716 845	19 324 680	3 938 869	7 773 924
7216400000	L/T sect,not further work than hot-rollhot-drawn/extrud,a height c	1 305 761	4 612 684	490 864	1 970 965
7216501000	Oth angles,shapes&sections,not furtherof a height of less than 80	557 064	1 967 769	288 107	1 143 760
7216509000	Oth angles, shapes & sect,not further ofa height of more than 80 r	1 556 602	8 734 122	1 300 679	5 703 146
7216610000	Angles,shapes&sections,not worked thancold-formed,obtain from	285 720	1 374 225	185 329	946 371
7216690000	Angle,shape&sect,not workthan cold formoth than obtain from fla	550 564	2 498 774	767 657	3 549 572
7216910000	Oth angles,shapes&sect,not further workcold form/finish from flat	71 047	472 757	53 518	317 226
7216990000	Oth angles,shapes&sect,not further workoth than cold form/finish	680 090	2 966 663	705 448	3 061 884
7217101000	Wire of iron/non-alloy steel,not platd/coated,cont.carbon < 0.25%	1 428 581	9 153 231	614 038	3 557 504
7217102200	Wire: bead,flat hard steel reed,prestresconcrete steel,0.25%>cont	0	285	0	5 179

H S	Uraian Komoditi *Commodity Description*	Berat Bersih / *Net Weight* (Kg) Bulan ini *Current Month*	Kumulatif *Cum.Jan. to date*	Nilai / *Value C.I.F* (US$) Bulan ini *Current Month*	Kumulatif *Cum.Jan. to date*
7217102900	Other wire of iron or non-alloy steel,not plate/coated, 0.25% =< ca	867 566	4 906 178	474 756	2 830 238
7217103110	Prestressed concrete steel wire,contain carbon>=0.6% by weight	178 528	1 223 843	118 846	801 206
7217103190	Wire: spokes,bead,reed,free cut.steelcontain carbon>=0.6% by we	35 377	106 070	26 343	125 719
7217103900	Other wire of iron or non-alloy steel,not plated/coated, cont. carb	1 687 419	5 077 462	943 429	3 537 635
7217201010	Wire of iron/non-alloy steel,plated w/zinc > 240gr/m2, cont.carbo	1 411 817	5 048 703	852 640	2 861 073
7217201090	Wire of iron/non-alloy steel,plated w/zinc <= 240gr/m2, cont.carb	1 827 531	10 117 015	820 490	4 069 823
7217202000	Wire of iron/non-alloy steel,plated w/zinc,cont.carbon>0.25% &<0	801	200 754	496	625 249
7217209100	High carbon steel core wire,for almniumconductors steel reinforce	103	618	33 210	183 765
7217209900	Oth than high carbonsteel core wire,foraluminium conduct steel re	278 469	790 891	518 724	2 217 865
7217301900	Wire of iron/non-alloy steel,plated orcoated with out tin,cont.carb	524	46 046	9 737	64 958
7217302900	Wire of iron/non-alloy steel,plated orcoated w/out tin,cont.0.25%	1 381	6 153	15 966	67 684
7217303110	Copper alloy coated w/brass of pneumaticrubbers tyre	747 072	3 076 060	773 120	3 661 954
7217303190	Copper alloy coated with other copperalloys of pneumatic rubbers	773 055	5 076 973	737 863	5 165 373
7217303200	Wire of iron/non-alloy steel,plated/coatwith tin, cont.carbon>=0.6	756 410	2 427 197	713 743	2 336 181
7217303900	Wire of iron/non-alloy steel,plated/coatwi/out tin & copper, cont.	459 268	1 121 101	554 790	1 768 856
7217901000	Oth wire iron/non-alloy steel,plate/coatwith other metals, 0.25%<	214 324	693 136	290 790	940 008
7217909000	Oth wire iron/non-alloy steel,plate/coatwith other metals, 0.25%>	18 799	75 556	29 376	165 652
7218100000	Ingots & oth primary forms of stainlesssteel	2 000	4 000	10 846	19 822
7218910000	Semi-finished prod.of stainless steel ofrectangulr (not square) cros	0	117	0	2 202
7218990000	Oth semi-finished prod.of stainlesssteel	351 304	2 248 102	3 311 278	17 141 686
7219110000	Flat-roll prod of stainless steel,hotrolled,in coil of a thick exceed 1(	105 172	3 959 986	40 656	1 771 048
7219120000	Flat-roll prod of stainless steel,hotroled,in coil of a 4.75mm=<thick	728 924	4 218 433	814 058	4 933 589
7219130000	Flat-roll prod of stainless steel,hotrolled,in coil of a 3mm<=thick<=	2 824 853	15 360 511	3 043 047	17 968 449
7219140000	Flat-roll prod of stainless steel,hotrolled,in coil of a thickness<=3m	2 746 188	13 737 048	2 599 654	13 670 051
7219210000	Flat-roll prod of stainless steel,hotrolled,not in coil of a thick > 10n	448 669	1 732 104	1 296 759	3 897 738
7219220000	Flat-roll prod of stainless steel,hotroll,not in coil of 4.75mm=<thick	2 150 239	6 563 561	3 342 369	11 029 336
7219230000	Flat-roll prod of stainless steel,hotroll,not in coil of a 3mm<=thick<	1 084 283	4 387 984	1 681 893	7 280 815
7219240000	Flat-roll prod of stainless steel,hotrolled,not in coil of a thickness<=	70 029	762 016	79 773	917 151
7219310000	Flat-rolled prod.of stainless steel,cold rolled, of a thickness >= 4.75	256 063	1 201 701	190 270	919 669
7219320000	Flat-rolled prod.of stainless steel,cold rolled, 3 mm =< thickness <	131 006	1 124 376	233 072	2 091 668
7219330000	Flat-rolled prod.of stainless steel,cold rolled, 1 mm < thickness < 3	2 945 174	16 815 993	4 132 484	23 403 917
7219340000	Flat-rolled prod.of stainless steel,cold rolled, 0.5 mm =< thickness	1 692 420	11 286 768	2 595 431	16 041 385
7219350000	Flat-rolled prod.of stainless steel, ofa thickness < 0.5 mm	1 011 094	3 428 710	1 599 701	5 448 326
7219900000	Oth flat-roll prod.of stainless steel,thick>=1.5mm &<125mm patte	114 798	1 004 982	197 960	1 878 900
7220111000	Hoop & strip of stainless steel, hotrolled,of a thick >= 4.75 mm,wic	88 265	407 554	244 840	816 249
7220119000	Hoop & strip of stainless steel, hotroled,of a thick >= 4.75 mm,wid	258 421	1 103 462	386 813	1 084 064
7220121000	Hoop & strip of stainless steel, hotrolled,of a thick < 4.75 mm,widt	1 102	210 224	7 322	248 277
7220129000	Hoop & strip of stainless steel, hotrolled,of a thick < 4.75 mm,widt	89 703	3 113 987	728 041	3 839 545
7220201000	Hoop & strip of stainless steel, coldrolled, width < 400mm	109 808	668 026	569 837	2 712 730
7220209000	Hoop & strip of stainless steel, coldrolled, width>400mm	249 139	1 189 820	658 721	2 663 268
7220901000	Hoop & strip of stainless steel, notcold rolled, width < 400mm	17 046	77 565	204 528	594 991
7220909000	Hoop & strip of stainless steel, notcold rolled, width > 400mm	1 114 224	3 200 333	1 739 775	6 345 738
7221000000	Bars & rods, hot-rolled,in irregularlywound coils, of stainless steel.	1 026 304	4 881 179	1 218 562	5 393 109
7222110000	Bars,rods, hot-rolled, in irregularly ofcircular cross-section	127 927	491 536	376 593	1 291 517
7222190000	Bars,rods, hot-rolled, in irregularly ofnot circular cross-section	186 174	1 567 684	285 439	2 325 937
7222201000	Bars,rods, cold-formed or cold-finishedof circular cross-section	167 210	861 733	669 134	3 616 898
7222209000	Bars,rods, cold-formed or cold-finishedof not circular cross-sectior	1 517 728	3 500 065	2 140 093	6 937 788
7222301000	Other bars and rods of circular cross-section	134 902	414 474	241 108	718 439
7222309000	Other bars and rods of not circularcircular cross-section	461 842	1 779 918	752 175	2 634 013
7222401000	Angles,shapes&sections,not further workthan hot-rolled,hot-draw	72 726	162 961	129 723	342 955
7222409000	Angles,shapes&sections, further workedthan hot-rolled,hot-drawr	293 897	1 231 232	606 874	2 335 948
7223000000	Wire of stainless steel having a cross-sectional dimension exceedir	1 242 399	8 347 781	4 150 703	20 719 087
7224100000	Ingots & oth primary forms of oth alloysteel	120 489	6 634 372	40 715	1 820 124
7224900000	Semi-finished prod. of oth alloy steel	4 154 005	186 113 792	2 976 626	59 023 018
7225110000	Grain-oriented of silicon-elect steel awidth of 600 mm or more.	652 682	7 727 723	1 393 675	17 762 224
7225190000	Oth than Grain-orient of silicon-electsteel a width of 600 mm or m	2 074 945	10 413 773	1 128 195	6 434 214
7225309000	Flat-roll not high speed steel,w.>=600mmnot further worked than	18 938 471	91 623 107	7 514 335	33 346 630
7225401000	Flat-roll high speed steel,width>=600mm,not further work th hot-r	80 133	80 936	37 435	38 748
7225409000	Flat-roll not high speed steel,w.>=600mmnot further work th hot-r	2 325 898	15 767 222	2 871 896	17 051 231
7225501000	Flat-roll high speed steel,width>=600mm,not further worked than	71 045	264 400	33 386	123 702
7225509000	Flat-roll not high speed steel,w.>=600mmnot further worked than	20 037 964	89 266 044	10 781 187	52 545 538
7225919000	Oth flat-roll not hi.sped stel,w.>=600mmelectrolytically plated/coa	643 858	5 657 530	656 143	5 113 490
7225929000	Oth flat-roll not hi.sped stel,w.>=600mmotherwise plated or coate	6 034 659	29 914 414	4 308 062	19 660 752
7225999000	Oth flat-roll not hi.sped stel,w.>=600mmotherwise plated or coate	5 231 773	32 548 382	3 201 566	20 336 978
7226111000	Hoop & strip, grain-oriented of siliconelectrical steel, of a width <=	559 470	1 559 667	1 229 734	4 182 205
7226119000	Hoop & strip, grain-oriented of siliconelect steel, of a width >400 r	510 080	1 890 856	1 661 734	6 388 298
7226191000	Hoop,strip,oth than grain-orient ofsilicon elect steel,of a width<= 4	64 700	268 004	176 557	688 553
7226199000	Hoop,strip,oth than grain-orient ofsilicon elect steel,of width>400	41 296	315 215	26 842	343 262
7226201000	Hoop & strip of high speed steel of awidth <= 400 mm	0	1 306	0	17 618
7226209000	Hoop & strip of high speed steel of awidth > 400 mm, < 600mm	7 551	13 176	17 049	37 389
7226911000	Hoop,strip of oth alloy steel,hot rolledof a width <= 400 mm	88 443	270 916	112 366	352 656

H S	Uraian Komoditi *Commodity Description*	Berat Bersih / *Net Weight* (Kg) Bulan ini *Current Month*	Kumulatif *Cum.Jan. to date*	Nilai / *Value C.I.F* (US$) Bulan ini *Current Month*	Kumulatif *Cum.Jan. to date*
7226919000	Hoop,strip of oth alloy steel,hot rolledwidth >400 mm, <=600mm	81 162	667 619	222 712	2 056 906
7226921000	Hoop,strip of oth alloy steel, coldrolled, of a width <= 400 mm	0	1 581	0	16 831
7226929000	Hoop,strip of oth alloy steel, coldrolled, width >400 mm, <= 600m	248 885	1 035 999	1 750 844	8 373 283
7226991100	Hoop & strip of oth alloy steel, width<= 400 mm,not further work	0	575 494	0	288 795
7226991900	Not hoop&strip of oth alloy steel, width<= 400 mm,not further wo	4 180	29 325	8 778	61 584
7226999100	Hoop&strip of oth alloy steel, w.>400mm&<= 600mm,plated/coat	625	27 025	5 368	86 465
7226999900	Hoop&strip of oth alloy steel, w.>400mm&<= 600mm,plated/coat	1 255 581	2 012 061	523 705	929 611
7227200000	Bars & rods, hot-rolled, in irregularlywound coils, of silico-mangan	1 518 130	15 732 110	619 926	5 185 370
7227900000	Oth bars & rods, hot-rolled, inirregularly wound coils	46 659 002	321 868 824	17 355 650	111 151 936
7228101000	Bars & rods, of high speed steel, ofcircular a cross-section	14 654	62 125	40 723	205 624
7228109000	Bars & rods, of high speed steel,not ofcircular a cross-section	57	3 821	4 009	73 253
7228201100	Bars&rods,silico-mangan steel,circular across-section,hot-roll/drav	26	312 931	116	298 999
7228201900	Bars&rods,silico-mangan steel,circularcross-section,not hot-roll/dr	400 380	1 565 030	519 090	2 126 904
7228209900	Bar&rod,silico-mangan steel,not circularcross-section,not hot-roll/	211 697	887 049	480 601	2 006 065
7228301000	Oth bars&rods,of silico-manganese steelof circular cross-section	19 183 575	83 919 810	12 893 902	57 584 479
7228309000	Oth bars&rods,of silico-manganese steelnot of circular cross-sectic	4 345 139	26 802 939	3 230 737	21 485 619
7228401000	Oth bars,rods,not further worked thanforget, of circular cross-sect	92 132	799 938	168 086	1 951 377
7228409000	Oth bars,rods,not further worked thanforget, not of circular cross-	213 326	1 503 099	524 075	2 677 321
7228501000	Oth bars,rods,not formed/cold finishedof circular cross-section	1 430 932	5 236 454	2 041 964	8 481 460
7228509000	Oth bars,rods,not formed/cold finishednot of circular cross-sectior	2 005 330	12 135 921	908 881	5 718 003
7228601000	Other bars and rods : of circular cross-section	33 274	364 508	111 843	568 270
7228609000	Other bars and rods : not of circularcross-section	61 953	330 197	55 496	456 275
7228701000	Angles,shapes&sections,oth bars&rods,cross-section,hot-roll/draw	1 278 874	3 652 775	544 005	1 389 084
7228709000	Angles,shapes&sections,oth bars&rods,cross-section,not hot-roll/	890 931	16 885 737	313 068	5 480 535
7228801100	Hollow drill bars,rods, weight >=0.6% ofcircular cross-section	11 001	23 141	79 257	170 033
7228801900	Hollow drill bars,rods, weight >=0.6%not of circular cross-section	65	931	2 565	32 691
7228809000	Oth. Hollow drill bars and rods	76 188	625 576	105 127	350 091
7229200000	Wire of silico-manganese steel	156	248 494	5 760	243 103
7229901000	Wire of other alloy steel. of high speedsteel	30 508	448 514	63 353	435 639
7229909010	Wire of other alloy steel. not of highspeed steel,chromium>=0.5%	324 635	1 417 849	536 682	2 372 688
7229909090	Wire of other alloy steel. not of highspeed steel,chromium<0.5%	1 531 603	10 340 557	2 254 723	13 464 724
7301100000	Sheet piling of iron or steel	4 103 176	17 479 342	1 954 320	8 790 793
7301200000	Angles, shapes and sections of iron orsteel	13 731	158 823	290 005	1 692 773
7302100000	Rails of iron or steel	212 930	22 687 018	163 526	19 904 273
7302300000	Switch-blades, crossing frogs,point rodsand other crossing pieces	138	917	407	11 977
7302400000	Fish-plates and sole plates of iron orsteel	139 755	688 167	204 098	828 218
7302901000	Sleepers, of iron or steel	38	67 629	501	114 459
7302909000	Other than sleepers, of iron or steel	37 117	1 425 674	128 003	2 847 484
7303001100	Hubless tubes and pipes	464 207	627 663	445 542	831 982
7303001900	Tubes and pipes with hub	252 790	2 910 530	264 568	2 827 680
7303009010	Hollow profiles, of cast iron with anexternal diameter < =100 mm	181 401	965 240	139 605	722 052
7303009090	Hollow profiles, of cast iron with anexternal diameter > 100 mm	1 097 012	6 877 317	937 404	4 731 542
7304110000	Tubes, pipes and hollow profiles,seamless, of stainless steel	798 177	2 494 211	1 216 945	5 666 259
7304190000	Oth.tube,pipe&hollow profile,seamless,line pipe of a kind use for	16 326 715	86 870 534	11 047 241	85 016 310
7304220090	Oth.tube,pipes&hollow profile,seamless,unworked pipe end	18	320 260	142	7 261 926
7304230010	Unfinished drill pipe (green pipe) withyield strength less than 75,0	0	41 889	0	209 379
7304230090	Oth. unfinished drill pipe (green pipe)	30 000	735 727	344 940	4 245 591
7304240010	Unfinsh case&tube, yield strgh<75000Psioth.of stanlss stel for drill	0	6	0	336
7304240090	Oth.unfinish casetube&unworked pipe endwith yield strength less	1 133 346	5 055 264	2 748 812	13 646 115
7304290010	Unfinish casetube&unworked pipe end withyield strength less tha	131 443	7 646 705	148 896	9 474 215
7304290090	Oth.unfinish casetube&unworked pipe endwith yield strength less	332 379	1 500 276	272 161	2 565 738
7304311000	Drillrod casing&tubing,w/pin&box thread,cold-drawn/rolled,circul	46 716	82 315	135 857	228 263
7304312000	High-pressure pipe,cold-drawn/rolled,circular cross-section,iron/a	8 042	83 009	38 235	356 157
7304314000	Circular cross-section,iron/non-alloysteel,diameter<140mm&carb	84 087	410 591	114 178	471 156
7304319000	Circular cross-section,iron/non-alloysteel,diameter>=140mm&carl	2 019 527	8 567 121	3 502 946	14 789 562
7304392000	Oth circ.cross-section,iron/non-alloy,high-pressure pipe	22 356	168 220	54 084	403 093
7304394000	Oth circ.cross-section,iron/non-alloy,steel,diameter<140mm&carb	3 591	53 762	8 642	70 650
7304399000	Oth circ.cross-section,iron/non-alloy,steel,diameter>=140mm&ca	866 903	3 951 864	1 295 028	6 444 154
7304410000	Cold-drawn or cold-rolled (cold-reduced)stainless steel	217 178	697 496	662 377	2 725 007
7304490000	Oth. Cold-drawn or cold-rolled (cold-reduced) stainless steel	138 120	731 896	366 263	2 216 404
7304511000	High press. conduits,of circular cross-sect.of oth alloy steel,cold ro	35 378	119 227	144 352	556 640
7304519000	Oth tubes/pipes/hollow profiles,seamlesscold rolled,crclr c-s of ot	253 585	1 630 029	338 998	1 682 274
7304590000	Oth.Drill rod casing&tubing with pin&sect.of oth alloy steel,cold rc	345 378	9 741 700	843 195	63 388 316
7304901000	Oth tubes/pipes/hollow profiles,seamlesshigh-pressure pipe	8 587	51 229	79 598	322 597
7304903000	Oth tubes/pipes/hollow profiles,seamlesssteel,diameter<140mm&	181	857	1 880	4 363
7304909000	Oth tubes/pipes/hollow profiles,seamlesssteel,diameter>=140mm	2 458 194	10 782 091	2 513 585	13 989 322
7305110000	Lines pipe, for oil or gas longitudinallsubmerged arc welded of iror	864 923	16 586 327	648 800	9 220 012
7305121000	Electric Resistance Welded (FRW), usedfor oil/gas pipe,external di	5 418	344 682	6 258	187 092
7305129000	Oth longitudinally welded, used for oilor gas pipe, external diamet	0	24 109	0	42 220
7305191000	Oth line pipe iron/steel for oil,exter.diam.>406.4mm,spiral/helical	1 478 782	1 683 833	698 040	818 986
7305199000	Oth line pipe iron/steel for oil,exter.diam.>406.4mm,not spiral/he	5 076	1 215 324	4 620	628 161

http://www.bps.go.id

H S	Uraian Komoditi *Commodity Description*	Berat Bersih / *Net Weight* (Kg) Bulan ini *Current Month*	 Kumulatif *Cum.Jan. to date*	Nilai / *Value C.I.F* (US$) Bulan ini *Current Month*	 Kumulatif *Cum.Jan. to date*
7305200000	Casing of iron/steel used in drillingfor oil/gas external diameter 40	537 985	2 786 600	550 709	3 390 777
7305311000	Lines pipe, for oil or gas longitudinallwelded,stainless steel pipes&	149	1 044 640	476	4 838 662
7305319000	Lines pipe, for oil or gas longitudinallwelded,not stainless steel pip	0	1 301 096	0	1 253 719
7305391000	Oth.lines pipe,for oil/gas longitudinallwelded,high-pressure pipe	0	7 961	0	231 864
7305399000	Oth.lines pipe,for oil/gas longitudinallwelded,not high-pressure pi	20 340	186 475	9 723	145 287
7305900000	Oth.lines pipe,for oil/gas longitudinalloth.stainless steel pipes & tu	25 755	193 339	89 352	809 780
7306111000	Line pipe,use for oil/gas pipeline,weldeof stainless steel,Electric Re	69 418	183 203	546 554	1 233 500
7306119000	Line pipe,use for oil/gas pipeline,weldeof other steel	470	59 028	4 165	484 983
7306191000	Oth line pipe use for oil/gas pipe weldeoth stainless steel,electron	8 330	1 461 737	28 965	761 915
7306192000	Oth line pipe use for oil/gas pipe weldeoth stainles stel,spiral/helic	265 039	628 909	392 327	558 529
7306199000	Oth line pipe use for oil/gas pipe weldeoth stainles stel,not ERW&s	67 108	909 838	59 812	651 930
7306210000	Casing&tubing of a kind use in drillingwelded, of stainless steel	15 233	15 409	78 521	79 395
7306290000	Oth.casing&tubing of a kind use in drilling,welded,of stainless stee	284	25 191	2 987	105 745
7306301010	Boilr tube weld,of circulr cross-sect ofiron/non ally stel intrnl diam	1 436	1 816	8 748	10 341
7306301020	Boilr tube weld,of circulr cross-sect ofiron/non ally stel intrnl diam	0	208	0	4 127
7306302010	Boilr tube weld,of single/double walled,coppr plate,intrnl diamtr<:	312 267	1 391 065	848 733	4 163 192
7306302020	Boilr tube weld,of single/double walled,coppr plate,intrnl diamtr>:	2 977	71 342	7 536	196 025
7306303000	Boilr tube weld,of single/double walled,coppr plate,sheath pipe fo	13 674	20 644	7 775	96 354
7306304010	Oth welded,sircular cross-saction,highpressure pipe,intrnl diamtr<	0	128	0	2 191
7306304090	Oth welded,sircular cross-saction,highpressure pipe,intrnl diamtr>	14 857	214 774	18 949	271 069
7306309010	Oth.boilr tube weld,of single/doublewelled,coppr plate,intrnl diam	96 230	479 474	542 716	2 794 337
7306309090	Oth.boilr tube weld,of single/doublewalled,coppr plate,intrnl diam	2 854 472	12 302 701	2 356 445	10 124 679
7306401010	Oth.weld,of circulr cross-section ofweld boilr tube w intrnl diamtr<	126 272	155 597	486 703	617 658
7306401020	Oth.weld,of circulr cross-section ofweld boilr tube w intrnl diamtr>	99 096	424 493	233 223	1 342 153
7306402000	Welded boiler tubes of stainless steelwith internal diametre >12.5	445 096	1 563 232	752 443	2 686 506
7306409000	Oth,not welded of circular cross sect.with internal diameter > 12,5	774 286	4 812 915	1 418 103	11 053 832
7306501010	Oth.boilr tube,weld,of circlr cross-sectn,oth alloy steel int.dmtr<=1	293	26 450	5 466	29 387
7306501020	Oth.boilr tube,weld,of circlr cross-sectn,oth alloy steel int.dmtr>12	0	9	0	1 931
7306509010	Oth.boilr tube,weld,of circlr cross-high pressure conduits	0	17	0	177
7306509090	Oth.boilr tube,weld,of circlr cross-highpressure conduits	50 276	299 591	134 395	989 278
7306610010	Oth.boilr tube,weld,square/rectangularcross sectin,with int.diamtr	64 761	81 394	47 181	81 434
7306610090	Oth.boilr tube,weld,square/rectangularcross sectin,with int.diamtr	3 928 449	12 873 557	1 971 800	6 642 013
7306690090	Oth.boilr tube,non circulr crss-sectionwith internal diameter>12,5	0	14 879	0	12 583
7306901010	Bundy-weld pipes and tubes,with internalldiameter <= 12,5mm	701	14 717	3 283	183 720
7306901090	Bundy-weld pipes and tubes,with internaldiameter > 12,5mm	6	6	63	63
7306909010	Oth.thn bundy-weld pipes & tubes, withinternal diameter <= 12,5r	9 754	326 134	162 083	1 467 349
7306909090	Oth.thn bundy-weld pipes & tubes, withinternal diameter > 12,5m	466 299	2 410 158	903 012	4 612 049
7307111000	Cast fitting of non-malleable cast ironhubless tube or pipe fittings	86	20 895	4 135	38 176
7307119000	Cast fitting of non-malleable cast irontube or pipe fittings with hub	3 872	47 773	80 905	3 762 130
7307190000	Cast fitting of other than non-malleablecast iron	303 591	823 134	477 508	2 963 063
7307211000	Oth pipe of stainless steel flangesinternal diameter<15cm	26 087	103 484	200 156	606 591
7307219000	Oth pipe of stainless steel flangesinternal diameter>=15cm	38 778	989 027	304 793	4 221 391
7307221000	Oth pipe,stainless steel threaded ellbow,bends&sleeves,internal d	4 586	40 110	45 669	342 823
7307229000	Oth pipe,stainless steel threaded ellbow,bends&sleeves,internal d	98 101	601 008	381 018	1 675 281
7307231000	Oth pipe,stainless steel butt welding,fittings, internal diameter<15	17 217	360 774	211 874	1 062 873
7307239000	Oth pipe,stainless steel butt welding,fittings, internal diameter>=1	270 946	1 689 164	1 036 866	12 479 513
7307291000	Oth stainlss steel oth.than flanges,buttwelding,threaded elbow,be	38 843	178 570	224 796	1 436 369
7307299000	Oth stainlss steel oth.than flanges,buttwelding,threaded elbow,be	326 995	2 037 909	1 404 104	12 367 266
7307911000	Oth tube or pipe fittings flanges,internal diameter<15cm	299 571	1 632 962	321 884	1 804 279
7307919000	Oth tube or pipe fittings flanges,internal diameter>=15cm	1 124 404	6 730 503	2 748 063	13 517 720
7307921000	Oth tube/pipe fittings threaded elbows,bends&sleeves,internal dia	21 986	137 709	178 917	1 333 715
7307929000	Oth tube/pipe fittings threaded elbows,bends&sleeves,internal dia	91 099	815 623	439 105	3 872 989
7307931000	Oth tube/pipe fittings,butt weldingfittings,internal diameter<15cm	389 781	1 736 959	350 922	1 786 471
7307939000	Oth tube/pipe fittings,butt weldingfittings,internal diameter>=15c	629 029	2 868 868	1 120 372	9 312 857
7307991000	Oth tube/pipe fittings,not butt welding/flanges/elbows,internal di	95 575	1 080 273	1 310 815	7 352 877
7307999000	Oth tube/pipe fittings,not butt welding/flanges/elbows,internal di	884 898	4 878 379	4 546 650	25 176 726
7308101000	Bridges and bridge sect. w prefab'tedtype joined by shear connect	106 677	4 454 720	160 930	7 363 425
7308109000	Other bridges and bridge sections	275 188	2 199 974	721 206	3 730 652
7308201100	Towers with prefabricated modular typejoined by shear connector	183 561	214 134	219 614	267 611
7308201900	Other towers	36 749	1 173 299	403 738	6 896 231
7308202900	Other lattice masts	271 957	1 158 008	84 162	605 023
7308300000	Doors, windows and their frames & threshold for doors	92 420	490 809	362 078	1 674 482
7308401000	Equip. for scaffolding w prefabricatedmodlr type joined by shear c	896	410 415	2 618	377 870
7308409000	Other equipment for scaffolding, shuttering, propping or pit propp	1 441 018	9 275 621	1 328 766	26 161 569
7308902000	Other, prefabricated modular type joinedby shear connectors	320 452	8 910 956	366 755	12 698 863
7308904000	Oth corrug,curved/bent galv'd plt f ass'bly.into undgrnd conduits&	50 172	292 341	50 444	276 033
7308905000	Other structures & parts of structures,rail for ships	0	2 658	0	9 939
7308906000	Other structures & parts of structures,perforated cable trays	35 240	505 740	77 522	1 068 017
7308909200	Other structures & parts of structures,guardrails	75 260	79 588	44 829	53 146
7308909900	Other structures & parts of structures,not guardrails	9 816 185	56 162 541	13 167 005	86 504 754
7309001100	Reservoir,tank,vat&similar,of iron/steel,cap.>300ltr,lined/heat-ins	0	14 369	0	129 126

H S	Uraian Komoditi *Commodity Description*	Berat Bersih / *Net Weight* (Kg) Bulan ini *Current Month*	 Kumulatif *Cum.Jan. to date*	Nilai / *Value C.I.F* (US$) Bulan ini *Current Month*	 Kumulatif *Cum.Jan. to date*
7309001900	Reservoir,tank,vat&similar,of iron/steel,cap.>300ltr,not lined/heat	52 703	747 022	170 373	2 652 870
7309009100	Oth reservoi,tank,vat&similar,iron/steel,cap.>300ltr,lined/heat-ins	1 402	386 271	23 557	9 494 048
7309009900	Oth reservoi,tank,vat&similar,iron/steel,cap.>300ltr,not lined/hea	215 578	1 232 214	1 828 072	8 043 757
7310101000	Tank,cask,drum,can,boxe&similar,capacity>50L&<=300L,of tinplat	1 968	60 916	30 542	346 895
7310109010	Tank,cask,drum,can,boxe&similar,cap.>50L&<=300L,not tinplate,s	1 135	18 698	17 677	68 840
7310109020	Tank,cask,drum,can,boxe&similar,cap.>50L&<=300L,not tinplate,s	6 567	51 056	29 563	180 956
7310109090	Tank,cask,drum,can,boxe&similar,cap.>50L&<=300L,not tinplate,n	1 068 962	3 445 558	2 225 192	5 344 473
7310211010	Cans <1L,closed by soldering of iron/steel casting in the rough	6	27	183	1 842
7310211020	Cans <1L,closed by soldering of iron/steel forging or stamping in	792	8 305	1 318	20 071
7310211090	Oth.cans <1L,closed by soldering of iron/steel	75 978	259 787	210 308	776 310
7310219100	Oth.cans >1L &<50L,closed by solderingof iron/steel	86 091	402 587	423 845	1 652 171
7310219910	Cans >1L &<50L,closed by soldering ofiron/steel casting in the rou	1 125	5 490	19 633	75 777
7310219920	Cans >1L &<50L,closed by soldering ofiron/steel forging or stampi	0	279	0	30 779
7310219990	Oth.cans >1L &<50L,closed by solderingof iron/steel	76 512	371 782	259 422	1 295 867
7310291010	Cans <1L,not soldering of iron/steelcasting in the rough	188 851	315 515	250 332	438 283
7310291020	Cans <1L,not soldering of iron/steel forging or stamping in	5 855	25 311	20 108	54 736
7310291090	Oth.cans <1L,not soldering of iron/steel	197 178	732 824	657 026	2 391 806
7310299100	Oth.cans >1L &<50L,not soldering ofiron/steel	56 678	180 172	224 059	672 253
7310299910	Cans >1L &<50L,not soldering of iron/steel casting in the rough	0	17 660	0	150 331
7310299920	Cans >1L &<50L,not soldering of iron/steel forging or stamping in	0	26 554	0	280 070
7310299990	Oth.cans >1L &<50L,not soldering ofiron/steel	99 826	677 022	242 069	3 096 655
7311002100	Cont'ners for compressed/liquefied gasseamless stl cylinders, capa	92 131	371 890	171 400	635 370
7311002200	Cont'ners for compressed/liquefied gas,seamless stl cylinders,cap.	758 698	2 641 512	632 423	2 339 117
7311002900	Cont'ners for compressed/liquefied gasseamless stl cylinders,capa	33	268 453	550	1 978 998
7311009390	Other containers of iron or steel withcapacity>7,3L&<30L	42 490	87 828	61 807	87 084
7311009400	Other containers of iron or steelcapacity>=30L&<110L	36 579	91 779	46 362	110 970
7311009900	Other containers of iron or steelcapacity>=110L	320 995	1 250 349	1 051 987	4 613 117
7312101000	Standed wr,ropes & cables for lockedcoil,flatt'ed strands&non rott	53 492	557 429	166 030	1 032 373
7312102000	Stranded wire,rope&cables by plated /coatd wth brass,& of a nom	1 086 767	6 090 887	1 905 193	11 005 510
7312109110	Other stranded wire, rope and cablesprestresed concrete strand w	1 240 490	5 815 054	738 177	3 602 718
7312109190	Other stranded wire, rope and cablesnot prestresed concrete strai	25 943	44 379	15 108	135 501
7312109900	Stranded wire, rope and cables withstranded wire of diameter of>	1 156 331	6 606 229	2 290 455	15 013 406
7312900000	Oth stranded wire, rope and cables,plaitd bnds,slings&of ir/stl not	102 035	1 028 833	181 059	3 123 912
7313000000	Barbed wr of iron/steel; twisted hoop &of a kind used f fencing of	149 888	732 057	130 190	702 669
7314120000	Woven cloth with endless bands formachinery, of stainless steel	26 575	54 772	321 042	790 253
7314140000	Woven cloth, of stainless steel	100 429	640 883	289 125	1 851 906
7314191000	Endless bands for machinery oth thn ofstainless steel	264	498	4 403	21 314
7314199000	Other woven cloth, not stainless steel	35 817	422 982	177 050	708 727
7314200000	Grill&fencing,welded at the intersect ofwr wth a max.sect.d>3mm	1 694 428	5 191 294	3 053 061	9 208 863
7314310000	Other grill, netting & fencing,welded atthe intersect.by pltd/coatd	1 034 488	3 364 444	548 811	1 963 287
7314390000	Oth grill, netting and fencing,welded atthe intersection	1 027 019	4 043 825	525 322	2 160 668
7314410000	Oth cloth, grill, netting and fencing byplated or coated with zinc	291 698	965 008	178 078	681 739
7314420000	Oth cloth, grill, netting and fencing bycoated with plastics	3 000	37 241	1 176	12 278
7314490000	Oth cloth, grill, netting and fencing	228 606	1 010 254	187 438	1 181 912
7314500000	Expanded metal	78 504	802 891	34 343	497 443
7315111000	Roller chain for bicycles of mild steel	1 670 022	6 887 368	2 170 520	10 009 336
7315119100	Oth mild steel for roller chain,transmispitch lenght>=6mm&<32mr	6 481	60 803	119 154	1 030 120
7315119900	Oth mild steel for roller chain,transmispitch lenght>32mm	469 192	3 854 327	1 968 500	10 438 910
7315121000	Other roller chain of mild steelbicycle or motorcycle chain	94 782	514 800	183 132	1 957 372
7315129000	Other roller chain of mild steelnot bicycle or motorcycle chain	449 549	3 412 454	1 314 055	10 567 088
7315191000	Roller chain part for bicycles ofmotorcycle chain	15 463	91 814	9 906	102 095
7315199000	Roller chain part not for bicycles ofmotorcycle chain	58 031	559 940	492 608	3 616 956
7315200000	Skid chain of mild steel	47 649	201 747	110 670	350 720
7315810000	Stud-link of mild steel	306 044	1 416 889	365 153	1 303 811
7315820000	Other, welded link of mild steel	540 353	1 879 176	351 258	1 180 800
7315891000	Other chain for bicycles of mild steel	192 578	822 527	1 003 458	5 950 688
7315899000	Other chain of mild steel not formotorcylcles and bicycles	126 073	445 886	629 635	2 055 292
7315902000	Other parts of chain for motorcycles andbicycles	38 938	235 369	38 929	299 389
7315909000	Other parts of chain not for motorcylcleand bicycles	47 761	264 544	287 251	1 015 467
7316000000	Anchors, grapnels and parts thereof, ofiron or steel	364 014	3 380 350	569 594	5 544 245
7317001000	Wire nails	836 069	4 016 766	344 018	1 777 370
7317002000	Staples	226 724	1 411 880	183 304	1 155 898
7317009010	Dog spikes for rail sleepers,carding -tacks&similar articles,of iron o	816	2 703	9 096	33 251
7317009090	connector & anti-splitting,connector andHob nails for footwear, ri	2 712 684	11 257 589	1 275 374	5 409 545
7318110000	Threaded articles for coach screws	157 570	668 931	753 051	2 862 777
7318120000	Other wood screws with an externaldiameter not exceeding 16 mr	97 788	373 416	155 553	511 807
7318130000	Screw hooks and screw rings with anexternal dmtr not exceeding 1	100 813	388 848	629 256	3 436 525
7318140000	Self tapping screw with an externaldiameter not exceeding 16 mm	717 425	2 569 236	1 140 975	4 620 548
7318150000	Screw metal with/without nuts/washerswith an external diameter	5 228 454	22 262 077	21 294 391	101 556 557
7318160000	Nuts with an external diameter notexceeding 16 mm	1 239 164	5 248 360	5 610 065	27 436 429
7318190000	Other threaded articles of an externaldiameter not exceeding 16 n	774 893	3 669 330	3 209 003	15 323 237

H S	Uraian Komoditi *Commodity Description*	Berat Bersih / *Net Weight* (Kg) Bulan ini *Current Month*	 Kumulatif *Cum.Jan. to date*	Nilai / *Value C.I.F* (US$) Bulan ini *Current Month*	 Kumulatif *Cum.Jan. to date*
7318210000	Non threaded artic. for spring washers &oth lock washers w an ext	106 267	406 313	739 774	3 669 595
7318220000	Other washers with an external diameternot exceeding 16 mm	383 257	1 730 536	4 276 777	21 181 651
7318230000	Rivet with an external diameter notexceeding 16 mm	118 933	505 236	595 950	3 450 389
7318240000	Cotters& cotters pins with an externaldiameter not exceeding 16 r	162 236	796 846	1 331 440	6 866 763
7318290000	Oth non threaded articles wth anexternal diameter <= 16 mm	1 294 660	5 390 685	12 202 206	46 601 893
7319400000	Safety pins	264 571	1 145 819	2 325 684	12 153 385
7319901000	Sewing, daming, ambroldary needles	32 212	141 831	56 123	304 960
7319909000	Other needles, not for sewing	59 338	332 074	169 313	1 417 649
7320101100	Leaf springs & leaves for motor vehicles,>10 persons,gross weight	67 927	279 706	316 062	1 487 758
7320101900	Leaf springs & leaves for motor vehicles,gross weight>24T	61 693	247 624	142 841	1 927 326
7320109000	Other leaf springs and leaves	36 913	214 334	356 278	1 804 942
7320201000	Helical springs for motor vehicles	148 051	603 790	1 166 808	5 489 996
7320209000	Other Helical springs for motor vehicles	313 698	1 279 127	1 752 920	8 430 592
7320901000	Other springs and leaves for motorvehicles	24 138	230 496	351 003	2 460 685
7320909000	Other springs and leaves	163 290	897 314	1 334 353	6 095 060
7321110000	Cooking appliances and plate warmers Forgas fuel or for both gas	95 005	409 533	561 955	2 180 021
7321120000	Cooking appliances and plate warmers with liquid fuel	136	205	230	1 072
7321190000	Other Cooking appliances & plate warmersincluding appliances for	31 640	63 383	221 179	410 899
7321810000	Other appliances with gas fuel or forboth gas and other fuels	93 894	316 265	248 436	795 305
7321890000	Other appliances with solid fuel	12 434	23 731	91 110	120 926
7321901000	Oth cooking appliances & plate warmersof burner for kerosene st	34	64	80	242
7321902000	Other Cooking appliances and platewarmers	637 713	2 006 366	2 069 775	6 187 051
7321909000	Other Cooking appliances and platewarmers	476 048	1 884 677	775 038	3 242 595
7322110000	Radiators and parts of cast iron	2 099	11 578	4 688	20 683
7322190000	Other parts of radiators	17 882	99 034	407 903	1 717 529
7322900000	Other radiators for central heating	66 465	181 723	679 432	1 340 899
7323100000	Iron/steel wool; pot scourers&scouringor polishing pads, gloves ar	105 739	527 009	174 676	891 263
7323911000	Kitchenware of cast iron, not ennamelled	204 106	571 046	208 464	936 225
7323912000	Household articles of cast iron notenamelled	1 222	6 325	1 729	55 625
7323919000	Household articles of cast iron notenamelled	62 560	205 599	68 424	211 781
7323920000	Household articles of cast iron,enamelled	874 570	2 653 919	459 392	1 500 153
7323931000	Kitchenware of stainless steel	2 110 312	7 711 316	3 253 896	10 229 986
7323932000	Other household articles of stainlesssteel	7 133	28 490	7 760	47 768
7323939000	Other household articles of stainlesssteel	1 441 319	4 651 620	1 799 077	5 357 688
7323940000	Household of iron(oth. than cast iron)or steel, enamelled	583 527	1 853 590	360 024	1 095 080
7323991000	Other kitchenware	523 573	2 341 133	696 565	2 183 632
7323992000	Ashtrays	1 986	2 669	1 688	3 085
7323999000	Other household articles of ironor steel	501 450	1 719 824	714 539	2 385 533
7324101000	Kitchen sinks of stainless steel	350 151	1 359 456	717 637	2 808 012
7324109000	Sinks and wash basins, of stainlesssteel, oth than kitchen sink	68 612	311 799	226 819	788 448
7324211000	Bath of cast iron, whether ornot enamelled	7	5 643	2 774	63 719
7324219000	Of cast iron, whether or not enamelled,not long bathtubs	8 264	9 211	44 276	45 657
7324290000	Oth sanitary	8 770	94 939	14 890	234 045
7324901000	Sanitary ware for flushing water closets or urinals (fixed type)	519	49 852	3 423	232 236
7324903000	Sanitary ware of bedpans,urinals (portable type) and chamber po	369	549	58	3 301
7324909100	Part of kitchen sinks or bathtubs	10 650	56 478	57 107	182 521
7324909300	Part of flushing water closeta or urinals (fixed type)	1 476	12 418	11 970	69 246
7324909900	Oth sanitary ware and parts	324 157	1 211 230	566 536	2 318 221
7325102000	Manhole covers, gratings and frames therefor	34 545	155 727	40 927	380 014
7325109090	Spouts and cups for not latex collection	430 263	1 106 427	625 689	1 798 211
7325910000	Grinding balls and similar articles formills	1 301 300	4 216 296	1 563 971	4 822 192
7325992000	Manhole covers, gratings and frames therefor	87 309	411 433	762 747	2 641 877
7325999000	Oth than cast articles of iron or steel	442 197	2 673 507	1 943 755	10 142 075
7326110000	Grinding balls and similar articles formills	3 492 939	16 879 539	3 250 959	16 567 905
7326190000	Other articles or iron or steel but notforged or stamped	1 852 625	8 546 802	6 776 279	33 536 662
7326205000	Poultry cages and the like articles ofiron or steel wire	1 003 832	3 608 940	1 027 264	3 655 174
7326209000	Poultry cages and the like oth thanarticles of iron or steel wire	690 633	2 570 448	1 372 969	7 897 334
7326901000	Ships' rudders not forged or stamped	20 738	51 581	100 541	585 331
7326903000	Stainless stl shield&clamp assembly wthrubb.sl for hubless cast iro	525 056	2 757 836	3 206 124	16 893 936
7326906000	Bunsen burners	16 782	103 359	162 371	947 217
7326907000	Stainless steel shield, clamp assemblyhorses shoes, riding boot spu	538	4 367	6 123	51 796
7326909100	Cigarette cases and boxes	1 103	56 236	35 357	185 886
7326909910	Spouts and cups for latex collection	48 827	114 841	209 341	399 934
7326909920	Rat traps but not forged or stamped	325	3 861	5 121	86 838
7326909990	Other articles not forged or steamed	3 025 943	12 986 187	9 072 985	46 666 154
7401000000	Copper mattes, cement copper(precipitated copper)	3 383	6 928	6 409	100 509
7402000000	Unrefined copper, copper anodes forelectrolytic refining.	5 712	34 745	56 648	201 132
7403110000	Refined copper for cathodes and sections of cathodes	10 339 027	50 834 498	51 682 513	249 551 303
7403120000	Refined copper for wire-bars	0	595	0	38 748
7403130000	Refined cooper for billets	0	2 522	0	22 748
7403190000	Other refined copper	30 195	150 749	172 305	846 727

http://www.bps.go.id

H S	Uraian Komoditi *Commodity Description*	Berat Bersih / *Net Weight* (Kg) Bulan ini *Current Month*	 Kumulatif *Cum.Jan. to date*	Nilai / *Value C.I.F* (US$) Bulan ini *Current Month*	 Kumulatif *Cum.Jan. to date*
7403210000	Copper alloys for copper-zinc basealloys (brass)	287 073	1 862 229	1 817 940	9 848 328
7403220000	Copper alloys for copper-tin base alloys(bronze)	142 061	477 105	602 591	2 102 346
7403290000	Copper alloys for oth copper alloys(oth than master alloys of head	6 823	26 531	130 521	2 866 651
7404000000	Copper waste and scrap	2 165 446	12 014 092	9 751 240	51 907 446
7405000000	Master alloys of copper	3 100	48 572	38 398	342 925
7406100000	Powders of non-lamellar structure	23 130	137 301	249 011	1 497 119
7406200000	Powders of lamellar structure flakes	47 817	209 093	508 738	2 324 530
7407103000	Profiles of refined copper	1 680	4 484	15 930	43 177
7407104000	Bar androdss of refined copper	494 302	2 152 231	2 611 724	11 397 306
7407210000	Of copper-zinc base alloys (brass)	112 153	767 894	454 985	3 603 333
7407290000	Other of copper alloys	95 027	321 793	662 140	1 929 608
7408111000	Of which the maximum cross sectionaldimension does not exced 1	169 954	2 965 332	961 981	15 177 062
7408119000	Copper wire of which does exced 14 mm	17 734	92 101	161 368	436 161
7408190000	Other wire of refined coppper	666 008	3 194 544	2 283 482	13 382 875
7408210000	Of copper-zinc base alloys (brass)	25 198	203 299	199 402	1 247 747
7408220000	Of copper-nickel base (cupro-nickel)or copper-nickel-zinc base/nic	54	15 376	4 486	156 972
7408290000	Other copper alloys for copper wire	59 109	270 597	362 476	1 833 097
7409110000	Copper plates, sheets and strips,of refined copper in coils	112 843	573 901	851 470	4 030 556
7409190000	Copper plates, sheets and strips,of refined copper, not in coils	67 524	349 277	751 328	3 625 027
7409210000	Copper plates, sheets,strips, of copperzinc base alloys (brass), in co	531 492	2 129 278	2 960 403	11 752 942
7409290000	Copper plates, sheets,strips, of copperzinc base alloys (brass), not	295 835	1 230 287	938 176	4 360 882
7409310000	Copper plates, sheets,strips, of coppertin base alloys (brass), in coi	193 701	869 306	1 305 358	7 344 974
7409390000	Copper plates, sheets,strips, of coppertin base alloys (brass), not in	9 196	53 534	50 445	290 078
7409400000	Copper-nickel base alloy (cupro-nickel), copper-nickel-zinc base all	7 911	58 406	109 218	662 431
7409900000	Other copper alloys, unrefined	4 762	58 188	79 180	399 335
7410110000	Copper foil, refined, thickness < 0.15mm , not backed	108 752	501 386	682 764	3 118 471
7410120000	Copper alloys, refined, thickness < 0.15 mm, not backed	29 920	144 619	178 205	1 068 605
7410210010	Copper foil reinforced sheets/plates ofpolyamide, of refined coppe	0	714	0	22 141
7410210020	Copper foil reinforced sheets/plates ofpolyamide, Copper clad lam	351 204	1 568 421	2 224 442	10 038 880
7410210090	Reinforced sheets/plates of polyamide,copper clad laminate not fo	3 831	5 793	54 079	71 115
7410220000	Reinforced sheets/plates of polyamide,of copper alloys, unrefined	118	2 059	1 789	14 896
7411100000	Copper tubes & pipes of refined copper	1 454 322	4 833 186	6 538 301	26 044 837
7411210000	Copper tubes & pipes of copper alloyswith copper-zinc base alloys	160 731	876 181	886 822	4 837 821
7411220000	Copper tubes & pipes of copper alloyswith cupro-nickel or nickel si	3 367	80 935	33 560	418 235
7411290000	Other copper tubes and pipes	160 443	1 101 897	885 091	5 152 665
7412100000	Copper tube or pipe fittings ofrefined copper	16 676	59 950	128 468	526 076
7412201000	Copper tube or pipe fittings ofcopper-zinc base alloys (brass)	54 560	304 445	279 548	1 847 840
7412209000	Copper alloys, not brass, refined	35 364	285 912	322 238	2 171 729
7413001000	Stranded wire,cable&etc, not electricalinsul. a diameter not excee	9 682	69 610	75 528	620 450
7413009000	Stranded wire,cable&etc, not electricalinsul. a diameter > 28,28 m	66 842	232 088	166 290	960 102
7415101000	Nails & tacks, drwing pins,staples ofcopper iron or steel with head	55 573	95 292	79 506	263 121
7415102000	Staples and similar articles of copper	1 758	6 557	4 073	19 126
7415109000	Tacks, drawing pins, staples &similar articles	5 984	48 327	279 855	1 056 530
7415210000	Washers (including spring washers)but not threaded	65 106	307 662	182 676	1 014 464
7415290000	Other articles of copper, not threaded	3 812	33 394	77 088	505 885
7415331000	Screws	22 449	300 424	540 291	3 471 254
7415332000	Bolts and nuts	75 744	269 686	311 030	1 419 595
7415390000	Other threaded articles	6 365	34 288	124 600	422 582
7418101000	Pot scourers and scouring or polishingpads, gloves and the like	326	1 833	527	1 451
7418103000	Cooking/heating apparatus of kind usedfor household purposes,no	3 870	27 321	17 115	85 876
7418109000	Other household articels and partsthereof of coppers	5 595	42 706	21 191	164 628
7418200000	Sanitary ware and parts thereof	17 094	160 651	179 815	1 476 060
7419100000	Chain and parts thereof of copper	821	4 087	22 648	62 075
7419910010	Fittings for fire hoses, of copper	699	6 116	6 007	151 269
7419910020	Reservoirs, tanks, vats and similarcontainers not fitted of copper	9 904	24 394	249 751	424 250
7419910030	Electroplating anodes,machine beltfastener, fittings for ships/oth	1 591	74 545	27 691	417 180
7419910090	Oth table, kitchen,cast, moulded,stamped / forged but not further	26 147	204 859	64 330	902 969
7419993100	Colth grill and netting of copper wirefor machinery	23 946	35 546	216 393	498 116
7419993900	Grill and netting of copper wire clothsuitable for making mosquito	1 331	23 071	15 995	205 735
7419994000	Other grill and netting of copperwire springs	9 345	26 596	54 484	212 697
7419995000	Other grill and netting of copper wirecigarette cases or boxes and	59	7 445	2 104	52 632
7419996000	Cooking/heating apparatus, oth than ofa kind used for domestic p	0	890	0	22 637
7419997000	Articles specially designed foruse during religious rites	11 500	35 605	5 227	20 406
7419999010	Electroplating anodes,machine beltfastener,fitting for ships,for fire	20 719	145 515	145 386	1 620 767
7419999020	Similar containers not fitted with mech./termal equip. of a cap.of	3 749	12 502	5 373	34 938
7419999090	Other articles of non copper	43 741	141 997	150 713	724 975
7501200000	Nickel oxide sinters&oth intermediateproducts of nickel metallurg	0	99	0	14 911
7502100000	Unwrought nickel, not alloyed	93 408	261 299	887 491	2 665 574
7502200000	Unwrought nickel alloys	3	1 820	127	19 456
7504000000	Nickel powders and flakes	6 714	32 767	210 648	429 086
7505110000	Bars, rods and profiles of nickel,not alloyed	3 458	9 619	46 790	154 799

www.bps.go.id

H S	Uraian Komoditi *Commodity Description*	Berat Bersih / *Net Weight* (Kg) Bulan ini *Current Month*	 Kumulatif *Cum.Jan. to date*	Nilai / *Value C.I.F* (US$) Bulan ini *Current Month*	 Kumulatif *Cum.Jan. to date*
7505120000	Bars, rods & profiles of nickel alloys	8 891	31 795	191 056	736 783
7505210000	Wire of nickel, not alloyed	4 432	25 869	80 061	488 621
7505220000	Wire of nickel alloys	63 689	201 616	999 417	3 185 888
7506100000	Nickel plates, sheets, strip&foil ofnickel, not alloyed	14 092	36 940	146 170	394 338
7506200000	Nickel plates, sheets, strip and foil ofnickel alloys	8 389	88 919	347 152	2 324 546
7507110000	Tubes and pipes of nickel, not alloyed	0	2 409	0	94 868
7507120000	Tubes and pipes of nickel alloys	28 406	109 812	936 585	4 632 711
7507200000	Tube or pipe fittings	3 451	57 609	31 313	682 766
7508100000	Cloth, grill and netting, of nickel wire	71	579	3 268	39 112
7508903000	Bolts and nuts of non nickel	6 767	16 141	73 578	136 779
7508904000	Other articles suitable for use inbuilding of non nickel	4	9 617	1 996	6 380
7508905000	Electroplating anodes,wrought orun-wrought, including those proc	31 080	122 870	492 596	2 022 232
7508909010	Screens for printing machines	21 753	121 207	198 443	1 409 380
7508909090	Other articles of nickel	2 034	48 197	108 871	338 100
7601100000	Unwrought aluminium, not alloyed	7 318 367	32 330 389	12 215 626	53 277 683
7601200000	Unwrought aluminium alloys	15 589 936	76 660 991	27 877 177	136 273 891
7602000000	Aluminium waste and scrap	5 313 642	30 941 652	6 796 998	38 021 726
7603100000	Aluminium powders of non lamellarstructure	31 442	136 207	92 196	435 358
7603200010	Aluminium flakes of lamellar structure	23 069	51 724	16 989	63 560
7603200020	Aluminium powders of lamellar structure	32 552	411 518	159 039	1 061 937
7604101000	Aluminium bars and rods not alloyed	254 829	713 961	592 754	2 301 511
7604109010	Profiles suitable for use as heat sinkwith cross-sect.dimention <17	3 286	45 579	153 730	857 254
7604109090	Oth Aluminium profiles suitable for useas heat sink	197 520	989 809	752 600	3 194 129
7604211000	Perforated tube profile for evaporatorcoils of mtr vehicle ac mach	205	2 839	280	10 807
7604219000	Oth hollow profiles of aluminium alloys	458 492	2 131 845	1 292 763	5 649 827
7604291000	Extruded bars and rods not surfacetreated	161 148	356 885	275 809	1 062 254
7604293000	Y-shaped profiles for zip fasteners, incoils of non aluminium alloys	3 152	26 698	54 054	315 905
7604299000	Other extruded bars, rods and profilesof non aluminium alloys	225 064	1 069 288	612 084	2 811 346
7605110000	Alum. wire of not alloyed which the max.cross-sect'l dim.exceeds	147 310	278 722	320 107	655 972
7605191000	Aluminium wire of not alloyed witha diameter < 0.0508 mm	3 088	24 835	10 531	92 140
7605199000	Other aluminium wire of non aluminiumnot alloyed	150 783	843 172	334 644	2 326 937
7605210000	Alum. wire of aluminium alloys which themax.cross-sect'l dimensic	55 821	253 301	157 698	719 398
7605290000	Aluminium wire of non aluminium alloyswith a diameter not excee	26 560	316 692	129 233	808 899
7606111000	Aluminium plates,sheets&strip of plainor figured by rolling of thick	75 288	762 352	1 009 816	5 437 398
7606119000	Oth aluminium plates,sheets&strip ofplain/figured by rolling of thi	2 456 826	20 174 525	5 149 763	38 418 456
7606121000	Aluminium alloys can stock including endstock & tab stock in coils	34 015	35 988	66 874	75 033
7606122000	Aluminium plates, not sensitised of kindused in the printing indust	75 052	290 882	141 354	789 380
7606123100	Sheets of aluminium alloy 5082,5182,<1min with incoils	7 612	2 444 938	28 036	7 354 117
7606123910	Sheets alum.litho grade sheet/coil alloyHA 1052 hardness temper	601 964	2 916 357	593 924	3 274 698
7606123990	Other aluminium sheet/coil not exceeding1,000 mm in width	4 397 751	15 453 277	12 328 804	42 438 845
7606129000	Oth plain/figured by roll./press. butnot surface treatedof non alum	2 793 060	13 111 009	7 065 085	35 116 308
7606910000	Oth alum. not alloyed,plain/figured byrolling/pressing not surface	222 459	694 500	808 435	2 455 580
7606920000	Oth aluminium alloyed,plain/figured byrolling/pressing not surface	382 144	2 436 946	1 280 591	5 993 360
7607110000	Aluminium foil not backed, rolled butnot further worked	2 928 976	10 525 715	8 095 573	29 109 211
7607190000	Oth.aluminium foil alloy not rolled butnot worked	510 202	2 169 946	5 249 111	23 883 528
7607200000	Aluminium foil backed	824 490	4 355 317	3 752 648	16 633 364
7608100000	Aluminium tubes and pipes of aluminium,not alloyed	79 703	337 871	609 500	2 574 928
7608200000	Aluminium tubes and pipes of aluminiumalloys	481 338	1 821 560	1 443 334	5 535 617
7609000000	Aluminium tube or pipe fittings (forexample, coupling,elbows,slee	207 891	717 775	1 634 627	6 900 045
7610100000	Alum. structures for doors, windows &their frames and thresholds	318 383	1 578 535	591 729	3 165 479
7610902000	Other aluminium structures internal/external floatingroofs for sto	530	13 414 485	9 018	343 601
7610909000	Oth alum. structures for bridges andbridge section,towers,lattice r	1 259 131	6 416 690	2 878 028	12 488 575
7611000000	Aluminium reservoirs, tanks, vats andsimilar containers for any ma	1 309	35 299	70 515	289 768
7612100000	Aluminium collapsible tubular containers	30 771	114 814	360 068	1 247 925
7612901000	Aluminium casks, drums, cans, boxes andseamless containers for f	4 109	16 983	34 976	109 050
7612909000	Oth.aluminium casks,drums,cans, boxes &containers, for any mate	553 763	2 864 198	3 204 340	14 810 404
7613000000	Aluminium containers for compressedor liquified gas	209 402	506 439	351 288	1 249 685
7614101100	With steel core cables of a diameternot < 25.3 mm	38 044	433 968	24 316	223 939
7614101900	Other cable wth steel core	8 225	291 952	235 767	1 484 436
7614109000	Other stranded wire with steel core	34 279	497 531	352 384	1 315 223
7614901100	Cables without steel core of a diameter< 25.3 mm	799	3 039	15 857	45 891
7614901900	Other cable without steel core	772	22 233	359 027	1 461 753
7614909000	Other stranded wire without steel core	265 428	334 235	254 032	832 668
7615101000	Pot scourers and scouring or polishingpads,/gloves and the like of	3	26 418	1 320	205 624
7615109000	Oth table, kitchen/oth householdarticles & parts thereof of alumir	453 191	1 802 100	1 571 809	6 714 642
7615202000	Bedpans, urinals (portable type)and chamber pots	0	284	0	11 430
7615209000	Other sanitary ware and parts thereof ofaluminium	16 760	53 700	63 316	194 055
7616101000	Nails of aluminium	105 213	405 430	52 230	178 326
7616102000	Staples and hooks of aluminium	114 472	261 129	266 859	814 589
7616109000	Tacks, rivets,cotters,cotter pins and washers of aluminium	68 650	353 842	607 182	3 471 422
7616910000	Other cloth, grill, netting and fencing, of aluminium wire	78 119	421 191	77 774	321 668

H S	Uraian Komoditi *Commodity Description*	Berat Bersih / *Net Weight* (Kg) Bulan ini *Current Month*	 Kumulatif *Cum.Jan. to date*	Nilai / *Value C.I.F* (US$) Bulan ini *Current Month*	 Kumulatif *Cum.Jan. to date*
7616992000	Ferrules for use in the manufacture of pencils	8 250	107 449	46 976	422 038
7616993000	Alum.slugs, round, of such dim. that the thick's>one tenth of the d	217 547	971 263	450 164	2 140 498
7616994000	Bobbins, spools, reels and similarsupports for textile yarn	53 273	266 264	66 304	557 228
7616996000	Latex spouts and latex cups	0	16	0	10 245
7616999110	Venetian blinds	393	7 656	10 936	72 896
7616999190	Other venetian blinds	39 790	232 214	164 390	1 082 956
7616999200	Expanded metal	4 720	40 017	37 738	91 952
7616999900	Other Expanded metal	872 057	3 215 729	4 043 351	17 103 982
7801100000	Unwrought refined lead	3 080 236	17 691 389	5 769 176	32 589 584
7801910000	Unrefined lead containing by weightantimony as the principal othe	1 924 938	11 171 612	3 639 174	19 863 990
7801990000	Unrefined lead containing by weightantimony not as the principal	1 795 167	5 872 888	3 274 957	10 724 024
7804110000	Lead sheets, strip and foil ofa thickness < 0,2 mm	1 593	3 573	36 150	96 254
7804190010	Lead embossed,cut to shape,perfortd,coated,printed,backed,reinf	706	745	39 585	42 131
7804190090	Oth lead waste & scrap, plates, sheets,strip and foil, lead powder &	12 241	14 158	51 589	60 572
7804200000	Lead powders and flakes	5 000	15 003	12 000	35 455
7806002000	Lead bars,rods, profiles and wire	10 583	60 191	67 281	321 487
7806003000	Lead,tubes,pipes and tube orpipe fittings	1 027	9 269	9 922	90 931
7806009010	Lead wool,washers,electro-plating anodes	0	3 250	0	12 935
7806009090	Other articles of lead	4 258	5 918	9 870	54 408
7901110000	Zinc not alloyed containing by weight99.99% or more of zinc	8 453 875	38 917 195	16 695 384	71 846 348
7901120000	Zinc not alloyed containing by weight< 99.99% of zinc	2 417 409	11 058 161	4 918 875	20 681 739
7901200000	Zinc alloys	1 427 196	6 183 078	3 129 544	12 592 576
7903100000	Zinc dust	177 718	511 219	447 702	1 223 667
7903900000	Zinc powders and flakes	246 013	1 201 084	627 531	3 245 606
7904000000	Zinc wire,bars,rods, profiles and wire	13 821	113 994	58 675	317 447
7905003000	Zinc foil a tickness < 0.25 mm	93 178	831 796	52 530	398 774
7905009000	Zinc plates, sheets, strip and foil> 0.25 mm	381 222	1 136 054	317 402	993 261
7907003000	Gutters, roof capping, skylight frames &oth fabricated building cor	1 687	2 138 972	5 284	1 068 070
7907004000	Zinc tubes, pipes,tube, pipe fittings(for cuoplings, elbows, sleeves)	1 980	221 152	21 157	179 575
7907009100	Other cigarette cases or boxes ashtrays	6 800	10 692	6 367	39 014
7907009200	Other household articles	484	4 301	3 407	8 896
7907009910	Elec.plating anodes,stencil plates,nail,tackes,nuts,bolt,screws, & si	4 464	45 891	27 104	178 071
7907009990	Oth articles of zinc	243 355	1 243 051	332 198	1 932 611
8001100000	Unwrought tin, not alloyed	4 036	16 652	14 854	220 573
8001200000	Unwrought tin alloys	17 305	73 790	287 439	1 075 095
8003001000	Tin bars, rods, profiles and wiresoldering	8 619	53 500	186 297	1 246 176
8003009000	Tin bars, rods, profiles and wirenot soldering	12 003	46 443	296 533	1 626 365
8007002000	Other articles of tin,plates,sheets andstrip thickness > 0,2 mm	43 433	98 242	69 186	163 166
8007003000	Tin-foil (whether or not printed or backpaper,etc),thick < 0,2 mm,p	7 985	22 669	77 211	200 700
8007004000	Tin-Tubbes,pipes & tube/pipe fitting(forexample,couplings,elbows	9 386	39 314	25 861	77 081
8007009100	Cigarette cases and boxes, ashtraysof tin	0	979	0	2 454
8007009200	Other household articles of tin	282	371	2 841	4 334
8007009990	Other articles of tin	89 125	182 925	110 817	306 069
8101100000	Tungsten (wolfram) powders	5	384	589	40 825
8101940000	Unwrought tungsten, including bars androds obtained simply by si	371	1 784	36 138	141 341
8101960000	Tungsten wire	49 868	126 647	205 675	757 395
8101991000	Tungsten bar&rods,oth than thoseobtaine ply by sintering,profiles	2 874	4 656	56 520	206 640
8101999000	Other articles of tungtens thereofincluding waste & scrap	573	2 178	58 749	311 289
8102100000	Molybdenum powders	0	1	0	101
8102940000	Unwrought molybdenum, including barsand rods obtained simply	0	12	0	2 562
8102950000	Molybdenum bar&rods,o.than those obt'dsimp. by sintering,profil	1	2	168	252
8102960000	Molybdenum wire	19	1 053	535	20 168
8102990000	Other molybdenum	50	754	860	13 778
8103200000	Unwrought tantalum, including bars androds obt'd simp.by sinteri	9 321	69 533	5 480 425	36 509 297
8103900000	Other tantalum	22	52	12 863	24 495
8104110000	Magnesium containing at least 99.8 % byweight of magnesium	180 000	783 330	362 595	1 491 052
8104190000	Other unwrought magnesium	725	31 356	18 290	119 949
8104300000	Magnesium raspings,turnings &granules,graded according to size;	11	37 679	34	218 137
8104900000	Other magnesium	24 801	72 013	71 227	406 929
8105201000	Unwrought cobalt	0	75	0	4 925
8105209000	Mattes cobalt; cobalt powders	1 000	2 800	34 180	95 419
8105900000	Other cobalt mattes	3 652	13 783	187 957	859 887
8106009000	Other bismut and articles thereof	529	1 529	8 768	20 843
8107200000	Unwrought cadmium, powders	67	84	1 431	2 348
8107900000	Other cadmium and articles thereof	1 000	1 046	8 000	8 565
8108200000	Unwrought titanium powders	0	769	0	6 456
8108300000	Titanium waste and scrap	0	1	0	84
8108900000	Other titanium and articles thereof	67 866	178 239	958 177	3 010 165
8109200000	Unwrought zirconium powders	0	31 590	0	42 213
8109900000	Other zirconium and articles thereof	3 974	15 014	23 328	93 364
8110100000	Unwrought antimony powders	0	28 000	0	188 678

http://www.kps.go.id

H S	Uraian Komoditi *Commodity Description*	Berat Bersih / *Net Weight* (Kg) Bulan ini *Current Month*	 Kumulatif *Cum.Jan. to date*	Nilai / *Value C.I.F* (US$) Bulan ini *Current Month*	 Kumulatif *Cum.Jan. to date*
8110900000	Other antimony and articles thereof	0	21 000	0	121 050
8111000000	Manganese and articles thereof,including waste and scrap	0	2 000	0	6 000
8112190000	Other beryllium and articles thereof	289	788	23 634	87 683
8112210000	Unwrought chromium powders	6 397	24 224	109 035	322 449
8112290000	Other Chromium and articles thereof	0	179	0	31 129
8112990000	Other thallium and articles thereof	0	4	0	2 181
8113000000	Cermets and articles thereof, includingwaste and scrap	21	266	2 743	23 969
8201100000	Hand tools spades and shovels	4	20 796	50	13 689
8201301000	Hoes (mamooties) and rakes	0	68	0	215
8201309000	Mattocks and picks	28	79	1 074	2 400
8201400000	Axes, bill hooks and similar hewingtools	0	192	0	1 425
8201500000	Secateurs & similar one-handed prunersand shears (including poul	26 314	82 431	55 303	163 590
8201900000	Other hand tools of a kind used inagriculture, horticulture or fores	0	4 397	0	34 169
8202100000	Hand saws	259 179	1 088 654	302 828	1 283 825
8202201000	Band saw blades	0	44 546	0	235 730
8202209000	Sparepart band saw blades	86 704	431 480	320 617	1 434 897
8202311000	Circular saw blades with working part ofsteel	397	6 027	22 059	149 007
8202319000	Sparepart sircular saw blades withworking part of steel	44 329	175 669	158 811	851 122
8202390000	Other circular saw blades includingparts	81 536	313 003	199 016	1 090 286
8202400000	Chain saw blades	21 082	54 595	254 667	578 364
8202910000	Straight saw blades for working metal	7 741	61 144	24 267	227 853
8202991000	Straight saw blades	10 289	41 338	103 467	1 124 256
8202999000	Other saw blades	100 381	416 072	277 252	1 308 884
8203100000	Files, rasps and similar tools	148 730	580 300	246 803	938 935
8203200000	Pliers (including cutting pliers),pincers, tweezers and similar tools	545 102	1 911 217	897 336	3 538 037
8203300000	Metal cutting shears and similar tools	56 899	226 038	106 947	521 372
8203400000	Pipe-cutters, bolt croppers, perforatingpunches, and similar tools	34 440	170 233	135 893	503 474
8204110000	Hand operated spanners and wrenchesnon adjustable	513 526	1 658 651	995 683	3 441 532
8204120000	Hand operated spanners and wrenchesadjustable	251 498	1 016 626	806 948	2 517 639
8204200000	Interchangeable spanner sockets, withor without handles	133 000	633 708	542 213	2 209 545
8205100000	Drilling, threading or tapping tools	65 642	204 966	278 502	1 324 501
8205200000	Hammers and sledge hammers	578 133	2 592 324	548 633	2 270 338
8205300000	Planes, chisels, gouges and similarcutting tools for working wood	142 241	480 352	191 492	685 562
8205400000	Screwdrivers	303 292	1 156 963	643 055	2 319 114
8205511000	Flat irons	102	2 975	564	13 862
8205519000	Other household tools	41 151	97 439	114 175	508 649
8205590000	Other hand tools , oth than househlodtools	545 760	2 189 203	2 131 448	7 695 706
8205600000	Blow lamps	84	802	3 395	33 435
8205700000	Vices, clamps and the like	287 214	863 624	648 572	3 506 219
8205900000	Other including sets of articles of twoor more subheadings of this	95 649	587 578	507 768	2 858 365
8206000000	Tools of two/more of the headings82.02to 82.05 put up in sets for	139 845	751 892	816 726	4 233 946
8207130000	Rock drilling or earth boring tools with working part of cermets	21 244	72 051	639 560	2 269 022
8207190000	Other rock drilling / earth boring tools, including parts	56 815	279 002	1 547 558	7 433 563
8207200000	Dies for drawing or extruding metal	38 013	306 628	881 107	6 157 405
8207300000	Tools for pressing, stamping or punching	141 678	3 477 808	2 616 358	49 070 800
8207400000	Tools for tapping or threading	15 958	66 810	711 956	3 287 383
8207500000	Tools for drilling, other than for rockdrilling	91 631	425 349	1 017 319	4 923 424
8207600000	Tools for boring or broaching	9 919	41 417	439 004	2 091 442
8207700000	Tools for milling	10 975	32 721	590 633	2 495 144
8207800000	Tools for turning	11 081	22 830	576 669	1 809 275
8207900000	Other interchangeable tools	413 915	912 987	4 564 706	12 167 459
8208100000	Knives and cutting blades for metalworking	54 133	209 983	612 221	2 979 856
8208200000	Knives and cutting blades for woodworking	28 013	160 777	269 253	1 369 458
8208300000	Knives&cutting blades f kitchen app'es /for mach. used by the foo	42 829	105 307	135 436	538 755
8208400000	Knives&cutting blades for agricultural , horticultural or forestry ma	3 751	45 010	28 355	190 010
8208900000	Other knives and cutting blades formachines or for mechanical ap	168 406	643 101	1 651 676	8 370 735
8209000000	Plates, sticks, tips and the like fortools,	36 793	159 480	3 089 559	13 973 014
8210000000	Hand-operated mechanical appliances,weighing	155 560	730 316	534 976	2 007 725
8211100000	Knives with cutting blades,serrated ornot and sets of assorted arti	4 067	19 644	15 510	82 654
8211910000	Table knives having fixed blades	152 037	419 521	288 005	749 249
8211925000	knives ,fix blades, handle of base metalfor agricultural, horticultur	6	2 363	688	45 780
8211929010	Flick/spring knives,hunting,diving&scouts knives,penknives,blades	8 523	34 325	19 585	63 566
8211929090	Other knives having fixed blades withhandle of base metal	2 706	21 411	19 199	147 226
8211932010	Knives,oth than fixed blades,with handle base metal, for agricultur	127	5 672	3 840	21 367
8211932090	Knives,oth than fixed blades,handle oththan metal, for agricultural	718	2 338	4 871	12 213
8211939000	Knives having other than fixed bladeswith handle of base metal	10 816	45 265	20 100	86 226
8211941000	Blades for knife of kind used foragriculture,horticulture/forestry	66	7 331	1 560	27 351
8211949000	Blades with handle of base metal	81 218	343 446	123 138	520 324
8211950000	Knives with handles of base metal	19 067	103 697	34 012	163 702
8212100000	Razors	113 176	440 506	2 158 874	9 660 868
8212201000	Safety razor blades with double-edgedrazor blades	28 591	70 356	232 245	1 357 325

http://www.bps.go.id

H S	Uraian Komoditi *Commodity Description*	Berat Bersih / *Net Weight* (Kg) Bulan ini *Current Month*	 Kumulatif *Cum.Jan. to date*	Nilai / *Value C.I.F* (US$) Bulan ini *Current Month*	 Kumulatif *Cum.Jan. to date*
8212209000	Other razors and razor blades includingrazor blade blanks in strips	106 373	282 979	310 565	2 684 530
8212900000	Other parts of razors and razor blade	10 771	16 380	11 766	24 349
8213000000	Scissors, tailors' shears and similarshearsand blade thereof	303 855	1 207 343	352 683	1 318 606
8214100000	Ppr knives,lttr openers,erasing knives ,pencil sharpeners and blade	468 067	1 216 034	663 079	1 873 579
8214200000	Manicure or pedicure sets andinstruments including nail files	140 919	573 833	187 398	759 421
8214900000	Other articles of cutlery	217 458	763 469	219 782	1 263 536
8215100000	Spoons,forks,ladles,skimmer,cake serv. &fish knives sets of assorte	1 372	9 242	2 050	10 696
8215200000	Similar kitchen and tableware, othersets of assorted articles	125 403	438 962	130 042	452 522
8215910000	Similar kitchen and tableware platedwith precious metal	802	3 835	1 959	20 517
8215990000	Other similar kitchen and tableware	527 421	1 514 802	537 456	2 006 623
8301100000	Padlocks	628 140	3 130 500	813 449	3 711 369
8301200000	Locks of a kind used for motor vehicles	209 628	804 620	1 962 139	8 879 363
8301300000	Locks of a kind used for furniture	421 161	2 054 347	796 618	2 780 109
8301401000	Handcuffs	7	6 319	1 358	36 994
8301409000	Other padlocks and locks	1 315 787	5 684 661	2 576 204	10 637 244
8301500000	Clasps and frames with clasps,incorporating locks	11 387	46 108	84 302	515 030
8301600000	Parts of padlocks and locks	378 564	1 618 148	1 790 468	9 886 134
8301700000	Keys presented separately	17 554	132 438	242 808	1 349 676
8302100000	Hinges	1 893 651	8 648 334	2 267 063	10 618 016
8302201000	Castors of a diameter > 100 mm but < 250 mm	81 692	183 682	115 986	361 897
8302209000	Oth base metal mountings, fitting &similar articles	714 334	2 770 510	976 541	4 213 524
8302301000	Hasps	21 701	140 299	23 628	129 517
8302309000	Oth mountings, fittings and similararticles suitable for motor vehic	494 831	2 534 792	2 654 947	14 138 574
8302413100	Hasps suitable for building	184 983	486 806	88 750	296 484
8302413900	Bolts, hooks, eyes and staples suitablefor building	116 861	614 427	280 888	1 291 228
8302419000	Other mounting suitable for building	1 223 160	4 658 483	2 338 666	9 518 566
8302422000	Hasps suitable for furniture	128 906	465 763	94 678	388 279
8302429000	Bolts suitable for furniture	1 557 312	7 954 525	2 554 293	12 246 334
8302491000	Mounting of a kind suitable for saddlery	941	27 675	8 143	216 294
8302499100	Hasps	5 096	31 901	45 401	317 993
8302499900	Other mounting ; oth than of a kindsuitable for saddlery	734 253	2 481 791	1 095 804	4 469 543
8302500000	Hat-racks,hat-pegs, brackets and similar fixtures	269 094	1 095 979	584 154	2 247 096
8302600000	Automatic door closers	110 905	441 803	673 070	2 404 457
8303000000	Armoured/reinforced safes,strong-boxesand doors and safe depos	430 992	1 878 728	1 056 284	6 128 001
8304001000	Filing cabinets or card-index cabinets	487 718	1 607 269	673 357	2 487 652
8304009100	Other similar office or desk equipmentof aluminium	1 303	13 819	26 880	705 300
8304009900	Other office or desk equipment of copperor of lead	318 925	1 055 410	679 640	2 484 293
8305101000	Fittings for double loop wire binders	93 342	382 199	174 365	819 827
8305109000	Fittings for loose-leaf binders or filesoth than double loop wire bin	353 331	1 551 636	572 615	2 480 726
8305201000	Staples in strips of a kind for officeuse	253 287	1 237 083	239 862	1 217 987
8305202000	Other staples in strips of iron or steel	107 392	340 922	71 858	303 024
8305209000	Other fitting for loose leaf binders orfiles for staples in strips	326 698	1 062 028	244 318	701 869
8305901000	Letter coners, paper clips, indexingtags office articles	190 533	549 226	209 023	712 820
8305909000	Other including parts	188 840	788 058	396 227	1 974 391
8306101000	Bells for cycles	13 078	69 437	12 165	97 142
8306102000	Bells, gongs and the like, of copper	47	337	56	9 024
8306109000	Bells, gongs and the like, oth than ofcopper	6 167	70 478	56 818	114 052
8306210000	Statuetes and other ornamen plated withprecious metal	1 149	8 152	4 368	73 569
8306291000	Statuetes and other ornamen, of copperor lead	74	3 289	603	19 063
8306292000	Statuetes and other ornamen, of nickel	0	328	0	9 377
8306293000	Statuetes and other ornamen, ofaluminium	0	234	0	3 071
8306299000	Other statuetes and other ornamen	9 567	49 014	91 043	410 087
8306301000	Photograph, picture or similar frames;mirrors : of copper	78	10 196	487	47 429
8306309100	Metalic mirrors reflecting trafficviews at road interstions/sharp co	10 080	12 656	22 022	40 666
8306309900	Oth metalic mirrors reflecting trafficviews at road interstions/shar	32 815	278 122	109 273	1 194 533
8307100000	Flexible tubing of base metal,withor without fitting of iron/steel	122 600	801 680	393 609	3 250 573
8307900000	Flexible tubing of base metal,withor without fitting of other base r	74 098	548 464	167 186	713 562
8308100000	Hooks, eyes and eyelets of base metal	322 278	1 475 080	3 444 673	18 468 961
8308200000	Tubular or bifurcated rivets of basemetal	21 603	119 641	297 900	4 730 131
8308901000	Including parts with beads of a kindused for travel goods	19 944	142 962	400 281	2 058 167
8308909010	Including parts with spangles of a kindused for clothing	3 349	13 910	33 796	69 542
8308909090	Claps, frames with claps, buckles,buckle-claps of base metal	711 734	2 860 826	3 869 177	17 309 560
8309100000	Crown corks, of base metal	5 953	50 099	20 869	197 341
8309901000	Capsules for bottles, of base metal	550	14 926	26 655	378 322
8309902000	Top ends of alum. Cans, of base metal	561 129	2 614 005	2 513 762	11 194 378
8309906000	Aerosol can ends, of tinplate, of basemetal	613	2 060	6 755	17 048
8309907000	Other caps for cans, of base metal	165 550	875 580	424 327	2 382 050
8309908100	Bottle and screw caps, of aluminium	4 601	217 364	13 921	1 707 401
8309908900	Seals & other packing accessoriesof aluminium	40 141	137 036	393 678	1 662 771
8309909100	Other of bottle and screw caps	12 746	37 685	78 096	342 180
8309909910	Bungs for metal drums; bung covers;seals;case corner protectors	50 425	154 659	307 196	1 108 453

http://www.bps.go.id

H S	Uraian Komoditi *Commodity Description*	Berat Bersih / *Net Weight* (Kg) Bulan ini *Current Month*	 Kumulatif *Cum.Jan. to date*	Nilai / *Value C.I.F* (US$) Bulan ini *Current Month*	 Kumulatif *Cum.Jan. to date*
8309909990	Threaded bungs for aluminiumcovers; seals;case corner protectors	218 699	984 749	2 249 269	5 546 259
8310000000	Plates; Sign , name, add & similar,numb,letter, of base metal, excl	46 579	247 401	418 363	2 892 110
8311100010	Coated electrodes of base metal,for electric arc-welding : In rolls	653 113	3 957 545	596 298	3 609 149
8311100090	Coated electrodes of base metal,for electric arc-welding, In oth tha	1 447 907	6 941 874	1 880 293	8 669 301
8311202010	Cored wire of alloy stell,cont by weight4,5% / carbon / chromium,	336 145	1 277 964	349 658	1 617 011
8311202090	Cored wire of alloy stell,cont by weight4,5% / carbon / chromium,	51 524	253 296	170 955	910 255
8311209010	Part Core wire of alloy stell,contweight4,5% / carbon / chrom, in r	1 374 728	5 036 061	1 757 539	6 074 689
8311209090	Part Cored wire of alloy stell,contweight4,5% /carbon/chrom, in n	302 116	1 842 627	484 263	2 334 004
8311302010	Coat rod & Cored wire of alloy stell,cont weight 4,5% /carbon/chro	33 262	461 201	162 253	1 014 765
8311302090	Coat rod & Core wire of alloy stell,contweight 4,5% / carbon / chro	15 103	142 715	170 663	642 286
8311309010	Part coat rod & Cor wire of alloy stell,cont weight 4,5% / carbon/cl	46 187	378 122	302 357	1 404 443
8311309090	Part coat rod & Cor wire of alloy stell,cont weight 4,5% /carbon/ch	374 605	1 181 459	804 530	3 135 233
8311900000	Coated wire / cored with flux materialof kind used for soldering &	205 054	1 086 104	310 197	2 105 685
8401100000	Nuclear reactors	29	29	1 320	1 320
8401200000	Machinery & apparatus for isotopicseparation & parts thereof	2 969	3 205	49 589	76 962
8401400000	Parts of nuclear reactors	0	1 021	0	382 386
8402111000	Watertube boiler with steam production> 45 t/ h with electrical op	451 853	4 677 197	879 248	12 344 875
8402112000	Watertube boiler with steam production> 45 t/ h with not electric	77 053	99 799	164 733	340 169
8402121100	Watertube boilers elect. with a steam15 tons <= steam prod.< 45t	1 605 134	5 218 721	3 906 269	13 619 969
8402121900	Watertube boilers electric with a steamprod < 15 tons /hours	561 796	1 649 954	1 987 938	4 317 494
8402122100	Watertube boilers not elect. with steam15 tons <= steam prod.< 4	0	552 220	0	1 462 072
8402122900	Watertube boilers not elect with steamprod < 15 tons /hours	38 366	110 685	139 196	533 575
8402191100	Hybrid boilers with a steam production> 15t/ hour with electricall	377 074	1 996 204	1 210 000	6 354 529
8402191900	Hybrid boilers with a steam production< 15t/ hour with electricall	501 365	1 305 778	1 215 644	3 724 100
8402192100	Hybrid boilers not elect with a steamproduction exceeding 15t/ ho	491	1 281	1 115	14 662
8402192900	Oth hybrid boiler not elect with a steamproduction not exceeding	9 042	787 645	12 366	1 740 523
8402201000	Electric super heated water boilerselectrically operated	1 426	2 194 282	6 518	9 071 145
8402202000	Electric super heated water boilersnot electrically operated	0	6	0	746
8402901000	Part of boiler bodies or shells	0	2 922 161	0	9 773 624
8402909000	Oth than part of boiler bodies or shells	1 836 404	12 602 871	5 722 078	33 752 314
8403100000	Boilers of central heating boilersother than those of heading 84.02	22 724	153 905	51 439	2 086 624
8403901000	Boiler bodies or shells central heatingboilers oth than those of hea	0	34 823	0	55 348
8403909000	Oth Boiler bodies or shells central heatboilers oth than those of he	57 842	477 950	467 011	2 851 672
8404101010	Soot remover (soot blowers) for usewith boilers of heading 84.02	3 955	117 998	89 374	860 234
8404101090	Economiser,super-heaters,gas revererswith boilers of heading 84.0	930 097	4 217 672	3 488 639	25 103 428
8404102000	Economiser,super-heaters,gas revererswith boilers of heading 84.0	79 095	334 890	300 000	1 398 099
8404200000	Condensers for steam or other vapourpower units	1 667	551 138	6 900	7 890 680
8404901100	Parts boiler bodies or shells of goodsof subheading 8404.10.10 :	2 383	15 575	39 423	86 909
8404901900	Part oth than boiler bodies or shells ofgoods of subheading 8404.1	7 694	91 693	51 664	498 047
8404902900	Part oth than boiler bodies or shellsof goods of subheading 8404.1	0	619	0	980
8404909000	Other parts of auxiliary machineryfor use with boilers	412 792	1 581 572	3 159 925	6 431 522
8405100000	Producer gas/water gas generators,with or without purifiers; acety	6 179	342 570	114 495	8 094 622
8405900000	Part of producer gas/water gas generat,with or without purifiers; a	10 807	181 551	351 379	3 030 264
8406100000	Turbines for marine propulsion	77	18 832	2 371	620 955
8406810000	Turbines oth than marine propulsion ofan output exceeding 40 MV	603 886	6 206 250	17 271 261	115 765 620
8406820000	Turbines oth than marine propulsion ofan output not exceeding 40	34 135	3 980 824	674 062	40 892 768
8406900000	Part of turbines for marine propulsion	201 404	1 132 254	5 508 505	26 549 216
8407100000	Spark ignition reciproc/rotary internalcombustion piston engines f	2 432	6 914	1 694 624	5 009 898
8407211000	Outboard motors of a power < 22.38 kw	894	7 213	5 921	72 049
8407219000	Outboard motors of a power > 22.38 kw	135 986	737 220	3 088 621	16 306 635
8407299010	Outboard motors of a power > 22.38 kw but not exceeding100 kw	0	4 668	0	8 335
8407299090	Outboard motors of a power > 100 kw	5 879	35 634	19 385	282 694
8407310000	Reciprocating piston engine of vichileof chapter 87 ,capacity <=50	1	17 889	60	38 005
8407321200	Reciproc piston engine of vehicles ofheading 87.11 ,50cc< capacity	80	104	3 607	4 103
8407321900	Reciproc piston engine of vhl of head8701,8711 with capacity <= 1	53	57 825	848	184 384
8407322100	Reciproc piston engine of vehicles ofheading 87.01 ,110cc>capacit	0	279	0	11 257
8407322200	Reciproc piston engine of vehicles ofheading 87.11 ,110cc> capaci	156 199	483 666	2 186 653	7 105 680
8407322900	Reciproc piston engine of vhl of head8701,8711 with >110 cc cap <	2 688	17 283	19 748	312 980
8407332000	Reciproc piston engine of vehicles ofhead 87.11 ,250cc> capacity <	298	4 904	8 331	63 541
8407339000	Reciproc piston engine of vehicles of8701,8711 with capacity <= 1	133	23 237	1 525	352 631
8407344000	Fully assemb for pedestrian controllertractors with cyl cap < 1100	0	20	0	121
8407346000	Fully assemb for oth vhl of heading8711 with cyl cap < 1100 cc	0	45	0	218
8407347100	Fully assembled of a cylinder capacitynot exceeding 2000 cc	59 029	204 718	585 787	2 763 819
8407347200	Fully assembled of > 2000 cc a cylindercapacity < 3000 cc	169	826	5 709	26 174
8407347300	Fully assembled of a cylinder capacityexceeding 3000 cc	310 845	1 096 833	4 730 478	17 287 772
8407349300	Fully assembled for other vehiclesof heading 8711	316	316	1 658	1 658
8407349400	Fully assembled for oth vehicles ofcylinder capacity not exceeding	195 885	1 079 115	2 119 050	11 957 573
8407349500	Fully assembled for oth vehicles of> 2000 cc cylinder capacity < 30	0	401	0	1 000
8407349900	Fully assembled for oth vehicles ofcylinder capacity exceeding 300	7	735	1 050	25 389
8407901000	Other engines of a power notexceeding 18,65 kw	655 634	2 352 679	3 676 945	13 163 575
8407902000	Other engines of a power exceeding18,65 kw but notexceeding 22	5 832	84 853	10 516	124 769

H S	Uraian Komoditi *Commodity Description*	Berat Bersih / *Net Weight* (Kg) Bulan ini *Current Month*	 Kumulatif *Cum.Jan. to date*	Nilai / *Value C.I.F* (US$) Bulan ini *Current Month*	 Kumulatif *Cum.Jan. to date*
8407909000	Other engines of a powerexceeding 22,38 kw	215 670	622 756	949 472	3 489 197
8408101000	Marine propulsion engines,of a power not exceending 22.38 kw	34 396	103 613	136 689	449 269
8408102000	Marine propulsion engines,of a powerexc 22.38 kw but not exc 10	5 062	126 589	70 416	576 605
8408109010	Marine propulsion engines,of a powerexc 100 kw but not exc 750	56 066	177 056	763 784	3 680 304
8408109090	Marine propulsion engines,of a powerexceending 750 kw	488 604	2 391 855	967 164	13 944 583
8408201000	Fully assembled for vehiclesof subheading 8701.10	913	19 606	13 588	158 246
8408202100	Fully assembled for vehicles ofsubhd 8701.10 of cyl cap <2000 cc	2 551	1 402 286	1 817	1 155 658
8408202200	Fully assembled for vehicles ofsubhd 8701 of >2000 cc cyl cap <35	2 350 700	9 715 694	28 209 108	117 170 609
8408202310	Fully assembled for vehicles ofsubhd 8701.10 of cyl cap > 3500 cc	11 596	38 049	164 251	835 478
8408209300	Oth for vehicles of subheading 8701.10	414	1 050	12 827	29 895
8408209400	Oth for vehicles of subheading 8701.10 with cyl capacity < 2000 cc	0	177	0	4 896
8408209500	Oth for vehicles of subheading 8701.10 with > 2000 cc cyl capacity	0	1 665	0	35 600
8408209610	Oth for vehicles of subheading 8701.10 with > 3500 cc cyl capacity	122 532	839 879	287 808	1 545 499
8408209620	Oth for vehicles of subheading 8701.10 with cyl capacity > 20000 c	38 802	61 301	871 870	1 414 300
8408901000	Other engines with power < 18,65 kw	243 102	1 156 343	653 855	3 049 653
8408905020	Other engines with power > 100 kw forrailway locomotives or tran	0	13 301	0	368 587
8408905030	Other engines with power > 100 kw forheading 8429 or 8430	201 276	954 395	1 328 407	6 972 564
8408905090	Other engines with power > 100 kw forheading 8429 or 8430	354 124	1 559 182	1 171 316	5 294 024
8408909100	Egn of power exc 100 kw oth formachinery heading 8429 ot 8430	121 827	532 911	1 421 657	5 226 758
8408909990	Compres with diesel or semi-diesel othof railway locomotiv or tra	1 179 589	8 842 632	2 137 002	13 897 133
8409100000	Parts suitable for use with the engineof heading 8407 or 8408 of a	398	1 898	106 542	677 257
8409911100	Combustion piston egn for machin of head8429 or 8430 of carbur	13 690	69 072	248 627	939 397
8409911200	Combustion piston egn for machin of head8429 or 8430 of cylinde	178	3 832	9 893	53 103
8409911300	Cylinder liners with internal diameter50 mm <= 155 mm of head 8	156	6 324	3 017	108 659
8409911400	Oth cylinder liners with internal diamtr50 mm <= 155 mm of head	14 175	165 745	49 468	411 393
8409911500	cylinder heads & head covers formachinery heading 8429 ot 8430	12 366	50 437	188 365	1 249 457
8409911600	Pistons with an external diameter of50 mm <= 155 mm of head 84	2 351	26 798	144 707	668 799
8409911700	Oth pistons with an external diameter of50 mm <= 155 mm of hea	22 648	56 820	42 147	192 592
8409911800	Piston rings & gudgeon pins formachinery heading 8429 ot 8430	25 161	61 009	131 602	636 177
8409911900	Oth parts suitable for use with theengine machinery heading 8429	39 973	221 563	368 190	3 911 920
8409912100	Carburettors & parts there of vehiclesof heading 8701	2 430	10 128	3 212	71 823
8409912200	Cylinder blocks for machinery heading8701	93	731	6 401	32 687
8409912400	Oth cylinder liners with internal diamtr50 mm <= 155 mm of headi	277	3 355	13 485	85 425
8409912500	cylinder heads & head covers formachinery heading 8701	5 279	98 657	72 275	529 051
8409912600	Pistons with an external diameter of50 mm <= 155 mm of heading	0	1 376	0	2 714
8409912700	Oth pistons with an external diameter of50 mm <= 155 mm of hea	223	2 066	3 565	101 353
8409912800	Piston rings & gudgeon pins formachinery heading 8701	17 017	47 177	278 235	1 437 025
8409912900	Oth parts suitable for use with theengine machinery of heading 87	19 625	90 238	231 055	1 033 029
8409913100	Carburettors & parts there of vehiclesof heading 8711	41 129	241 418	501 821	2 414 909
8409913200	Cylinder blocks; crank cases formachinery of heading 8711	12 612	49 754	126 900	360 396
8409913400	Cylinder liners for machinery ofheading 8711	232 973	956 642	825 372	3 411 231
8409913500	Cylinder heads & head covers formachinery of heading 8711	6 356	23 138	38 210	143 513
8409913700	Pistons for machinery of heading 8711	60 384	149 724	211 389	1 028 538
8409913800	Piston rings & gudgeon pins formachinery of heading 8711	47 634	124 760	1 072 237	3 702 449
8409913900	Oth parts suitable for use with theengine for machinery of heading	150 640	622 033	4 136 411	18 937 733
8409914100	Carburettors & parts there of vehiclesof heading 87	16 313	130 700	865 140	2 703 837
8409914200	Cylinder blocks; crank cases formachinery of heading 87	404 002	2 805 213	2 628 737	16 676 586
8409914300	Cylinder liners with internal diameter50 mm <= 155 mm of headin	309	4 699	8 633	31 866
8409914400	Other cylinder liniers with the enginefor machinery of heading 87	28 761	126 936	303 759	1 447 313
8409914500	Cylinder heads & head covers formachinery of heading 87	91 399	510 889	1 316 552	6 940 389
8409914600	Pistons with an external diameter of50 mm <= 155 mm of heading	33 443	256 188	393 401	2 986 533
8409914700	Oth pistons with an external diameter50 mm <= 155 mm of headi	17 544	176 023	73 714	610 285
8409914800	Piston rings & gudgeon pins formachinery heading 87	27 542	122 344	1 001 644	3 895 929
8409914900	Oth parts suitable for use with theengine for machinery of heading	802 646	4 253 629	9 451 153	47 977 009
8409915100	Cyl block,crank case,marine propul engpower<= 22.38kw for vesse	1 165	3 033	39 589	102 667
8409915200	Cyl liners, power < 22,38 kw of diamtr=>50 mm<155 mm for vesse	10	155	270	3 399
8409915300	Oth cyl liners,power < 22,38 kwfor vessel of heading 89	298	2 689	4 824	29 876
8409915400	Pistons, power< 22,38 kw of diamtr=>50 mm<155 mm for vessel c	967	3 709	29 332	120 621
8409915500	Oth pistons, power< 22,38 kwfor vessel of heading 89	861	1 509	3 199	28 217
8409915900	Oth suitable for use with the egn ofpower < 22,38 kw for vssl of he	48 402	269 461	634 120	3 643 598
8409916100	Cyl block,crank case,marine propul engpower > 22.38kw for vessel	0	17	0	1 545
8409916200	Cyl liners, power > 22,38 kw of diamtr=>50 mm<155 mm for vesse	0	5 175	0	11 067
8409916300	Oth Cyl liners, power>22,38 kw of diamtr=>50 mm<155 mm for ve	7 626	33 996	11 368	118 778
8409916400	Pistons, power > 22,38 kw of diamtr=>50 mm<155 mm for vessel c	49 358	415 879	97 552	588 400
8409916500	Other piston for marine propulsionengines of power > 22.38 kw	108	3 211	1 167	55 476
8409916900	Oth suitable for use with the egn ofpower > 22,38 kw for vssl of he	11 557	68 839	21 682	106 842
8409917100	Carburettors & parts there of other eng	380	4 376	8 138	30 901
8409917200	Cylinder blocks for other engine	35	3 005	4 834	50 980
8409917300	Cyl liners for other engine with=>50 mm diameter <155 mm	5 973	30 486	45 985	185 045
8409917400	Oth cyl liners for other engine	4 928	13 808	27 312	107 617
8409917500	Cyl heads & head covers for other eng	419	1 285	12 980	55 583

H S	Uraian Komoditi *Commodity Description*	Berat Bersih / *Net Weight* (Kg) Bulan ini *Current Month*	 Kumulatif *Cum.Jan. to date*	Nilai / *Value C.I.F* (US$) Bulan ini *Current Month*	 Kumulatif *Cum.Jan. to date*
8409917600	Pistons for other engine with=>50 mm diameter <155 mm	5	52	1 006	2 158
8409917700	Oth pistons for other engine	802	3 477	20 968	111 020
8409917800	Pistons rings & gudgeon pins forother engine	347	1 624	12 250	68 169
8409917900	Other parts for engines	639 195	2 840 462	1 191 263	4 626 833
8409991100	Carburettors & parts there of for enginof machinery of head 8429	630	4 215	19 063	139 217
8409991200	cylinder blocks for engine of machineryof heading 8429/8430	9 336	59 185	111 077	941 103
8409991300	Cyl liners for eng mach head 8429/8430with =>50 mm diameter <	354	1 029	7 627	22 834
8409991400	Other cylinder liners for engineof machinery of head 8429/8430	34 711	183 357	440 341	2 713 751
8409991500	Clinder head & head covers for engineof machinery of head 8429/	15 110	76 734	369 959	1 865 267
8409991600	Pistons for eng mach of head 8429/8430with =>50 mm diameter <	108	719	4 841	23 515
8409991700	Other piston for engin of machineryof heading 8429/8430	3 230	37 776	55 395	541 174
8409991800	Pistons rings & gudgeon pins for engineof machinery of head 8429	1 805	7 395	44 341	204 433
8409991900	Other engine of machinery ofheading 8429 or 8430	48 785	229 914	949 973	5 136 721
8409992100	Carburettors & parts there of for enginof vehicles of heading 8701	8 158	33 986	22 552	121 464
8409992200	Cylinder blocks for engin of vehiclesof heading 8701	36 433	104 172	109 904	206 824
8409992300	Cyl liners for engine of vehicles ofwith =>50 mm diameter <155 m	23	3 375	2 535	23 002
8409992400	Other cylinder liners for enginesof vehicles of heading 8701	979	2 854	18 031	53 940
8409992500	Cyl heads & head covers forengines of vehicles of heading 8701	2 649	4 816	22 222	80 398
8409992600	Pistons for eng of vhl head 8701with =>50 mm diameter <155 mm	0	729	0	11 776
8409992700	Oth pistons for engines ofvehicles of heading 8701	45	3 316	1 755	5 192
8409992800	Pistons rings & gudgeon pins forengines of vehicles of heading 870	1 204	2 155	17 901	42 130
8409992900	Other for engines of vehicles of heading 8701	57 107	145 063	472 407	774 657
8409993100	Carburettors & parts there of for enginof vehicles of heading 8711	20 848	31 833	16 115	25 699
8409993400	Cyl heads & head covers forengines of vehicles of heading 8711	76	390	917	4 996
8409993500	Pistons for engines of vehiclesof heading 8711	61	1 431	594	15 505
8409993600	Pistons rings & gudgeon pins forengines of vehicles of heading 871	887	4 101	44 624	211 152
8409993900	Other for engines of vehiclesof heading 8711	27 265	126 985	569 822	2 611 004
8409994100	Carburettors & parts there of for enginof oth vehicles of chapter 8	9 506	20 669	10 123	33 845
8409994200	Cylinder blocks;crank case for enginesof oth vehicles of chapter 87	513 937	2 677 146	2 653 328	16 362 168
8409994300	Cyl liners for eng of oth vhl of chap 87with =>50 mm diameter <15	8 919	38 431	64 860	321 392
8409994400	Other cylinder liners for enginesof oth vehicles of heading 8701	11 626	87 971	127 139	781 393
8409994500	Cyl heads & head covers for enginesof oth vehicles of chapter 87	51 407	518 909	530 899	5 132 731
8409994600	Pistons for eng of oth vhl chapter 87with =>50 mm diameter <155	2 925	61 454	23 502	619 084
8409994700	Other piston for engines ofother vehicles of chapter 87	16 672	51 391	63 832	248 825
8409994800	Pistons rings & gudgeon pins forengines of oth vehicles of chapter	17 369	174 816	155 591	1 370 788
8409994900	Other for engines of othervehicles of chapter 87	270 813	2 210 373	2 961 481	23 075 693
8409995100	Cyl block crank case,marine propuls.eng, power<= 22.38kw for vss	0	88	0	211
8409995200	Cyl liners of power<=22,38 kw of diamtr=>50 mm<155 mm for ves	0	560	0	1 282
8409995300	Other cylinder liners for engines vsslof chapter 89 wit power < 22,	546	15 850	3 951	39 860
8409995500	Other piston for eng of vssl of chap 89 with mar propul eng of pow	0	2 378	0	9 783
8409995900	Oth.for vssls chapt.89,marine propul eng of a power<= 22.38 kw,c	6 443	41 138	10 162	107 380
8409996100	Cyl.block,crank case,marine propuls.eng, power>= 22.38kw for vss	24	346	222	10 009
8409996200	Cyl liners for vssl eng >= 22,38 kw of=>50 mm diamtr <= 155 mm c	170	6 656	1 941	149 583
8409996300	Other cylinder liners for marinepropulsion engines of power > 22,	11 462	78 478	177 813	616 407
8409996400	Pistons for vssls eng >= 22,38 kw of=>50 mm diamtr <= 155 mm of	3 089	16 869	13 829	36 065
8409996500	Other piston for marine propulsionengines of power > 22,38 kw	7 131	25 705	10 352	136 046
8409996900	Other for marine propulsion enginesof a power > 22,38 kw	258 579	1 081 913	1 616 754	8 250 074
8409997100	Carburettors & parts there of forother engines	15 155	59 214	51 127	233 713
8409997200	Cylinder blocks for other engines	25 965	96 169	322 254	1 266 932
8409997300	Cylinder liners for other engines with=>50 mm diamtr <= 155 mm	0	1 883	0	6 246
8409997400	Other cylinder liners for other engines	27 611	119 152	191 557	822 477
8409997500	Cyl heads & head covers for other engine	13 898	72 254	183 299	1 278 217
8409997600	Pistons for other engines with=>50 mm diamtr <= 155 mm	1	12 332	35	63 163
8409997700	Oth pistons for other engines	85 676	413 245	324 363	1 980 685
8409997800	Pistons rings & gudgeon pins forother engines	8 343	35 741	109 144	531 025
8409997900	Other than for engines	503 422	2 656 831	2 395 213	14 088 631
8410110000	Hydraulic turbine & water wheelsof power <= 1,000 kw	78	826 431	1 004	2 419 395
8410120000	Hydraulic turbines and water wheels of>1,000 kw power < 10,000	71	223 212	1 600	3 564 608
8410130000	Hydraulic turbines and water wheels ofwith a power exceeding 10	999	999	5 009	5 009
8410900000	Parts, including regulators ofhydraulic turbins and water wheels	57 850	318 691	1 765 399	4 291 463
8411110000	Turbo-jets of a thrust not exceed 25 kn	3 264	149 571	58 790	1 869 111
8411120000	Turbo-jets of a thrust exceeding 25 kn	3 722	9 681	78 059	735 027
8411210000	Turbo-propellers of a powernot exceeding 1,100 kw	226	3 128	217 174	529 008
8411220000	Turbo-propellers of a powerexceeding 1,100 kw	2 181	15 889	111 787	4 177 303
8411810000	Other gas turbines of a powernot exceeding 5,000 kw	0	5 066	0	993 142
8411820000	Other gas turbines of a powerexceeding 5,000 kw	123 650	160 929	9 534 464	22 563 889
8411910000	Parts of turbo-jets/turbo-propellers	224	5 766	561 243	2 836 062
8411990000	Oth Parts of turbo-jets/turbo-propellers	138 030	670 315	11 193 654	161 878 195
8412100000	Reaction engines oth than turbo-jets	1 856	200 918	17 949	1 433 598
8412210000	Hydraulic power engines and motorswith linear acting (cylinders)	152 092	756 150	1 263 955	7 923 828
8412290000	Hydraulic power engines and motorswith other linear acting (cylin	99 017	548 395	1 273 100	12 336 258

www.bps.go.id

H S	Uraian Komoditi *Commodity Description*	Berat Bersih / *Net Weight* (Kg) Bulan ini *Current Month*	 Kumulatif *Cum.Jan. to date*	Nilai / *Value C.I.F* (US$) Bulan ini *Current Month*	 Kumulatif *Cum.Jan. to date*
8412310000	Pneumatic power engines andmotors with linear acting (cylinders)	54 752	206 932	779 482	3 540 307
8412390000	Pneumatic power engines and motorswith other linear acting (cyli	35 638	113 365	188 059	1 609 028
8412800000	Oth engines and motors	74 881	375 993	341 606	4 089 148
8412901000	Parts of engines of subheading 8412.10	427	2 739	11 796	69 125
8412909000	oth parts of engines of subheading 841	122 952	623 465	1 178 453	6 821 178
8413110000	Pumps for dispensing fuel/lubricants ofthe type used in fill station,	35 616	172 767	1 177 188	3 757 327
8413190000	OthPumps for dispens fuel/lubricants ofthe type used in fill statior	212 977	716 538	3 258 336	10 674 477
8413201000	Water pump for hand pump,oth than those of subheading 8413.11	111 994	635 793	207 266	1 160 317
8413209000	Oth Water pump for hand pump,oth than those of subheading 841	113 808	605 766	597 866	3 288 168
8413301200	Recipro/rotary for water pumps/fuel ofkind eng of mtr vhl head 87	112 598	576 476	2 590 290	14 756 004
8413301900	Reciprocating or rotary type for coolmed pumps for intern combu	193 619	862 500	1 951 524	8 839 968
8413302100	Centrifugal type for water pumps/fuel ofkind eng of mtr vhl head 8	35 780	613 858	394 160	6 892 044
8413302900	Centrifugal type for cooling mediumpumps for intern combustion	3 604	31 974	80 569	449 615
8413309200	Other water pumps or fuel pumps of kindused for eng of mtr vhl h	181 121	1 160 775	3 389 947	26 255 393
8413309900	Other Cooling medium pumps for internalcombustion piston engir	303 296	1 444 140	5 979 134	30 479 208
8413400000	Concrete pumps	74 384	346 506	337 540	1 831 248
8413503000	Oth reciproc positif displacement pumps,of water pumps with flov	61 337	200 124	459 614	1 706 068
8413504000	Oth reciproc (+) displmnt pumps,of waterpumps with >8000m/h fl	1 304	7 403	82 771	354 190
8413509000	Oth reciproc positif displacement pumps,of water pumps with flov	98 226	747 328	1 601 145	15 224 644
8413603010	Oth rotary positive displacement pumps,elctrly operated with flov	4 760	64 003	32 256	847 373
8413603020	Oth rotary positive displmnt pumps,notelctrly operated with flow	35 999	134 014	127 136	563 415
8413604000	Oth rotary (+) displmnt pumps,of waterpumps with>8000m/h flow	32 003	95 562	87 585	191 230
8413609000	Oth rotary positive displacementpumps, with flow rate > 13000 m	93 207	699 181	1 067 574	7 269 547
8413701100	Oth Ctrfgl pumps;sgl stage,water pmp forbelt drvr /drct coupl with	20 131	184 219	116 560	1 127 280
8413701900	Oth centrifugal pumps;single suctionhorizontal shaft water pumps	460 272	2 528 449	3 739 424	36 712 582
8413703100	Submersible water pumps with an inletdiameter <= 200 mm	347 556	942 254	697 714	2 683 367
8413703900	Submersible water pumps with an inletdiameter => 200 mm	30 417	897 578	170 123	9 403 805
8413704110	Oth water pumps of flow rate<8000m/h ofwith diamtr>200 mm o	446 457	2 014 465	766 528	4 180 750
8413704120	Oth water pumps of flow rate<8000m/h ofwith diamtr>200 mm o	107 322	781 182	157 079	3 184 144
8413704900	Oth water pumps of flow rate<8000m/hwith inlet diameter > 200	22 292	121 080	194 812	1 385 158
8413705100	Oth water pumps with > 8000 m/h flowrate <= 13000 m/h of dian	1 784	3 093	15 906	70 447
8413705900	Oth water pumps with flow rate>13000 m/hwith an inlet diameter	3 714	44 673	51 294	915 900
8413709100	Oth pumps with shafts common with theprime mover of an inlet d	1 852	1 991	12 712	18 442
8413709900	Oth pumps with shafts common with theprime mover of an inlet d	383 425	1 834 924	5 868 633	28 164 385
8413811110	Water pump with flow rate <= 8000 m/hwith electrically operated	61 654	362 756	286 303	6 256 070
8413811120	Water pump with flow rate <= 8000 m/hwith not electrically opera	326 285	1 292 108	838 721	2 875 203
8413811200	Water pump with > 8000 m/hflow rate <= 13000 m/h	41 990	331 134	96 628	1 707 880
8413811900	Water pump with flow rate >= 13000 m/h	400 589	1 765 667	3 282 204	14 556 025
8413820010	Liquid elevators with electricallyoperated	2 936 841	7 454 192	5 052 337	15 615 178
8413820020	Liquid elevators with not electricallyoperated	42 319	330 935	742 644	4 215 375
8413911000	Part of pumps subheading 8413.20.10	16 094	512 873	115 199	720 482
8413912000	Part of pumps subheading 8413.20.90	76 095	141 763	225 985	471 991
8413913000	Part of pumps subheading8413.70.11 and 8413.70.19	27 893	179 363	148 449	938 413
8413914000	Part of other centrifugal pumps	934 119	4 185 608	6 894 362	24 537 171
8413919000	Part of other pumps	1 681 467	8 505 376	8 208 775	46 404 373
8413920000	Part of liquid elevators	5 653	77 737	63 673	681 340
8414100000	Vakum pumps	76 102	514 078	1 712 282	6 842 707
8414201000	Hand or foot operated air pumps;for bicycle pumps	207 289	837 996	223 764	794 891
8414209000	Other Hand or foot operated air pumps	51 071	303 338	257 751	1 166 161
8414302000	Compressors of kind used in refrigeratequipment for automotive A	58 673	450 043	587 288	3 814 665
8414303000	Compressors of kind used in refrigeratequipment oth of seal unit f	327 108	1 536 855	1 088 312	5 399 964
8414304000	Compr kind refgrt eqp oth with cap refr>21.10 kw or displacmnt p	513 345	2 523 252	1 764 022	10 834 976
8414309000	Compr kind refgrt eqp oth with cap refr<21.10 kw or displacmnt p	4 364 975	18 694 419	17 094 443	90 429 885
8414400000	Air compressors mounted ona wheeled chasis for lowing	496 756	2 161 356	3 307 780	13 682 420
8414511000	Table fans and box fans	29 652	147 982	100 124	798 758
8414519100	Fans with protective screen	20 929	145 754	94 931	643 543
8414519900	Other fans with protective screen	66 561	253 946	439 545	2 444 523
8414592000	Explosion-proof air fans of kind used inunderground mining with c	62 113	89 135	1 130 807	1 481 749
8414593000	Blower with capacity < 125 kw	300 101	1 263 131	2 274 572	9 629 388
8414594100	Fans of a capacity <125 kw withprotective screen	60 487	113 352	85 472	226 661
8414594900	Oth fans of a capacity <125 kw withprotective screen	3 128	126 020	206 699	1 387 770
8414595000	Fans window with blowers	95 314	595 839	444 271	4 751 538
8414599100	Fans floor with protective screen	6 207	23 268	15 013	146 001
8414599900	Oth fans floor with protective screen	245 626	1 682 880	2 232 324	11 791 291
8414601100	Hoods have max horizon side<120 cm,fittwith a filter for laminer a	66 168	278 200	373 720	1 606 794
8414601900	Hood have max horiz side<120 cm,oth fittwith a filter for laminer a	6 853	52 732	40 094	315 078
8414609100	Hoods having maximum horizontal side<120 cm, to suitable for inc	22 964	120 171	201 892	869 269
8414609900	Hoods having maximum horizontal side<120 cm,oth suitable for in	12 715	91 483	64 402	489 032
8414801300	Hoods have max horizon side>120 cm,fittwith a filter for laminer a	2 106	18 121	39 012	569 277
8414801400	Hood have max horizon side<120 cm,fittwith a filter for laminer ai	61 255	139 431	479 390	1 528 973
8414801500	Hoods have max horizontal side>120 cm,no fitt with filter suitable	27 898	64 169	665 640	885 272

H S	Uraian Komoditi *Commodity Description*	Berat Bersih / *Net Weight* (Kg) Bulan ini *Current Month*	 Kumulatif *Cum.Jan. to date*	Nilai / *Value C.I.F* (US$) Bulan ini *Current Month*	 Kumulatif *Cum.Jan. to date*
8414801900	Hoods have max horizontal side>120 cm,no fitt with filter,not suit	1 144	2 664	49 438	165 117
8414803000	Hoods have max horizon side<120 cm offree piston generators for	33 087	268 725	751 744	15 216 882
8414804100	Gas compr modul for use in oil drill oththan those of subhd 84143	16 696	18 751	86 782	179 822
8414804900	oth Gas compr modul for use in oil drilloth than those of subhd 84	595 473	2 642 051	7 140 114	51 569 851
8414805000	Hoods having maximum horizontalside < 120 cm for air pumps	93 950	597 004	1 129 669	6 559 258
8414809000	Hoods having maximum horizontalside > 120 cm for air pumps	135 545	664 626	446 498	3 634 124
8414901300	Parts of pumps or compressors forgoods of subheading 8414.10	304 628	339 666	3 665 558	4 039 071
8414901400	Parts of pumps or compressors forgoods of subheading 8414.20	762	30 766	8 178	76 843
8414901500	Parts of pumps or compressors forgoods of subheading 8414.30	346 751	2 624 179	2 848 838	21 695 830
8414901600	Parts of pumps or compressors forgoods of subheading 8414.40	65 832	447 524	387 747	1 164 973
8414901900	Oth parts of pumps or compressors forgoods of subheading 8414.	1 016 625	3 598 714	4 830 066	22 743 074
8414902100	Part of kind for fans suitable use ingoods of heading 8415, 8418, 8	102 843	406 529	154 260	1 209 990
8414902900	Oth part of kind for fan suitable use ingoods of heading 8415, 8418	1 304 011	4 973 954	2 550 598	10 311 794
8414903100	Hoods for goods of subheading 8414.60	2 841	11 548	14 943	82 242
8414903200	Hoods for goods of subheading 8414.80	61 281	272 159	663 131	2 318 167
8415101000	AC mach,windows/wall types self-containor "split system" & out p	6 449 431	25 370 786	32 926 549	131 974 936
8415109000	AC mach,windows/wall types self-containor "split system" & out p	50 683	145 858	134 125	762 373
8415201000	AC machine of a kind used for persons,in motor vehicles an out pu	0	205	0	1 397
8415209000	AC machine of a kind used for persons,in motor vehicles an out pu	81	602	8 907	35 558
8415811100	Inc.refri,reversible heat pump,used inaircraft of an output <= 21.1	279	281	7 385	7 387
8415811900	Inc.refri,revers heat pump,use inaircraft oput>21.10kw,air flow<67	9	9 863	2 521	62 541
8415812100	Inc.refri,revers heat pump,use inrailway rolling stock an output<26	21 840	33 351	936 096	1 437 576
8415812900	Inc.refri,revers heat pump,use inrailway rolling stock an output>26	0	2 380	0	11 531
8415813100	Inc.refri.revers heat pump u in vhl oththose of subhd 8415,20 outp	0	120	0	720
8415813900	Inc.refri.revers heat pump u in vhl oththose of subhd 8415,20 outp	0	28	0	2 235
8415819100	Refri.revrs heat pump,oth.use arcrf,railroad,output>21.10kw,airfl>	8 257	15 548	30 335	87 947
8415819300	Refri.revrs heat pump,oth.use arcrf,railroad,output<21.10kw	8 830	41 017	40 563	310 709
8415819400	Refri.revrs heat pump,oth.use arcrf,railroad,output<21.10kw but<	0	12 727	0	103 816
8415819900	Refri.revrs heat pump,oth.use arcrf,railroad,output>21.10kw but>	2 356	24 874	15 788	192 869
8415821900	Oth,incorp a refri unit of use aircraft,output<21.10kw,each evapat	4 954	119 244	25 989	1 315 632
8415822900	Oth,incorporat refri unit of a kind used in railway roll stock outnpu	0	820	0	51 297
8415823100	Oth,incorporat.a refri use in road vhcle oth.those subhd8415.20 o	0	1 998	0	17 624
8415823900	Oth,incorporat.a refri use in road vhcle oth.those subhd8415.20 o	0	9 987	0	213 374
8415829100	Oth,incorporat.refri unit oth.used inarcrft,railwy,rd vhl an uotput<	508 003	2 360 879	3 829 154	17 664 819
8415829900	Oth,incorporat.refri unit oth.used inarcrft,railwy,rd vhl an uotput>	172 831	967 514	1 596 251	7 952 150
8415831100	Not incorp a refri unit of used inaircraft,output>21.10kw,airflw>67	0	1 407	0	4 858
8415831900	Not incorp a refri unit of used inaircraft,output<21.10kw,airflw<67	1 545	33 714	21 833	105 148
8415833900	Not inc.a refri unit of kind used in rdvhl oth.those subhd8415.20 c	0	826	0	181 782
8415839100	Not inc.a refri unit of kind Non usedaircrf,railway,vhl an out put < 2	252 750	1 046 142	2 221 633	8 795 949
8415839900	Not inc.a refri unit of kind Non usedaircrf,railway,vhl an out put > 2	186 188	982 257	1 154 234	6 322 310
8415901300	Parts AC machines of kind used in aircf,railway with an output < 21	0	245	0	11 073
8415901400	Parts AC mach with an output <21,10 kwof evapor/condensers for	376 448	1 216 064	4 648 511	15 684 574
8415901910	Parts AC mach with an output <21,10 kwof chasis or cabinets, wel	127 140	786 415	557 543	2 348 102
8415901990	Parts AC mach with an output <21,10 kwoth than of chasis / cabin	1 025 779	4 420 537	4 875 556	24 747 899
8415902500	Parts of mach with>21,10kw otput<26,38kw with evap<67,96 m/n	12 861	108 419	139 443	1 050 716
8415902600	Parts of mach with>21,10kw otput<26,38kwof kind used in aircf/ra	0	82	0	338
8415902900	Parts of mach with>21,10kw otput<26,38kwof kind used in motor	15 728	73 679	76 344	523 943
8415903400	Part mach with>26,38 kw output<52,75 kwwith evap>67,96 m/m	0	49	0	1 509
8415903500	Part mach with>26,38 kw output<52,75 kwwith evap>67,96 m/m	214	12 663	1 921	222 112
8415903900	Part mach with>26,38 kw output<52,75 kwwith evap<67,96 m/m	2 043	32 069	21 391	531 865
8415904500	Parts of mach with an output > 52,75 kwwith evapor > 67,96 m/m	52 330	248 796	897 900	4 433 300
8415904600	Parts of mach with an output < 52,75 kwwith evapor > 67,96 m/m	0	16 869	0	275 369
8415904900	Parts of mach with an output < 52,75 kwwith evapor > 67,96 m/m	389 205	1 234 242	1 561 508	6 243 295
8416100000	Furnace burners for liquid fuel	44 181	96 322	183 062	1 003 728
8416200000	Other furnace burners,including combination burners	468 002	5 881 781	3 922 839	29 483 023
8416300000	Mechanical stokers,including their mech grate,mech ash discharg	155 855	545 465	402 720	1 769 345
8416900000	Parts of furnaces burners for liquid orsolid or gas fuel, mechanical	116 980	503 476	1 058 355	4 640 134
8417100000	Furnace&oven for the roast,melt/oth heattreat,of ores,pyrite met	5 917 445	20 354 601	20 561 970	48 484 256
8417200000	Bakery ovens,including biskuit ovens	98 300	447 290	951 784	3 333 355
8417800000	Incinerators, non-electric	1 597 124	19 062 267	4 751 220	49 788 342
8417900000	Part of industrial/laboratory furnaces &oven,including incinerators	1 101 605	12 935 441	5 989 546	32 770 759
8418101010	Refri-frez,fitt with separate externaldoor;household type with< 23	59 465	296 497	202 784	1 085 417
8418101090	Refri-frez,fitt with separate externaldoor;household type with> 23	990 234	4 530 475	4 726 732	19 547 951
8418109000	Refri-frez,fitt with separate externaldoor, industri type	26 426	162 537	127 035	790 524
8418210010	Refrigerator,household type withcompression type of capacity < 2	36 528	158 728	129 451	580 515
8418210090	Refrigerator,household type withcompression type of capacity > 2	92 241	238 879	531 610	1 552 122
8418290010	Refrigerator,household type oth thancompress type of capacity<=	47	84	400	485
8418290090	Refrigerator,household type oth thancompres type of capacity > 2	0	840	0	4 117
8418301000	Freezer of the chest type,not exceed 200 i capacity	168 969	657 543	499 547	1 976 863
8418309000	Freezer of the chest type,not exceed 800 i capacity	1 017 334	3 141 633	4 112 866	12 061 986
8418409000	Freezer of the upright type,not exceed 900 i capacity	20 130	64 081	163 624	483 303

H S	Uraian Komoditi *Commodity Description*	Berat Bersih / *Net Weight* (Kg) Bulan ini *Current Month*	 Kumulatif *Cum.Jan. to date*	Nilai / *Value C.I.F* (US$) Bulan ini *Current Month*	 Kumulatif *Cum.Jan. to date*
8418501100	Refri chambers, capacity>200 l of kindsuitable for medical,surgical	2 478	10 573	62 881	198 806
8418501900	Oth Refri chambers, capcty>200 l of kindsuitable for medical,surgi	1 340 424	4 082 051	5 187 659	17 053 569
8418509100	Refri chambers, capacity<200 l of kindsuitable for medical,surgical	66 639	210 739	1 064 014	3 394 745
8418509900	Refrigerating equipment,capacity <=200 l not for medical, surgical	276 929	882 305	1 130 770	3 611 863
8418610000	Heat pump oth than ACmachines of heading 84.15	21 464	118 318	294 174	1 858 711
8418691000	Beverage coolers equipment;heat pumps	411 438	1 299 834	1 472 299	5 376 773
8418693000	Drinking water coolers equipment;heatpumps	0	2 455	0	21 516
8418694100	Water chillers cap>21.10 kw for AC with a refrigerating equip;hea	132 605	608 466	1 201 167	5 850 644
8418694900	Water chillers cap>21.10 kw not for AC machine with a refrigeratir	143 028	516 577	1 492 441	6 043 687
8418695000	Scale ice-maker units equipment;heat pumps	52 113	219 131	458 126	1 838 997
8418699000	Oth refrigrt/freez equip,oth than heat pump oth than air conditior	219 458	1 192 915	1 965 956	10 633 101
8418910000	Part for good,sub 8418.(10,21,29,30,40),furniture to refri/freez	31 776	282 560	236 502	1 897 224
8418991000	Evaporators and condensers	1 018 389	3 637 346	2 896 337	11 378 416
8418994000	Aluminium rollbonds for sub 8418.10.10,8418.21, 8418.22 and 84:	8 499	49 250	76 792	376 949
8418999010	Cabinets and doors, welded/painted	143 231	1 719 450	264 735	3 229 307
8418999090	Oth part refrig & freezers equipment electric/oth	929 693	3 620 513	3 187 369	13 671 394
8419111000	Instant gas water heaters,for householdtype, non electric	37 618	224 674	349 575	1 833 455
8419119000	Instant gas water heaters,not forhousehold type, non electric	5 300	46 892	79 857	319 285
8419191000	Instant water heaters oth than gas ,for household type, non electı	18 902	96 347	47 445	210 967
8419199000	Instant water heaters oth than gas ,not for household type, non e	1 020	4 942	13 893	93 191
8419200000	Instant water heaters, non electric forMedical,surgical/laboratory	19 842	132 857	1 137 428	4 372 258
8419311010	Evaporators,dryers for agriculture products, electrically operated	22 856	35 472	39 931	229 249
8419311090	Oth.than evaporators,dryers for agriproducts, electrically operatec	481 945	1 085 430	2 036 490	4 593 413
8419312000	Dryers for agriculture products, nonelectrically operated	115 760	362 014	631 730	1 821 290
8419321000	Dryers for wood, paper pulp, paper/paperboard, electrically opera	212 006	1 348 276	646 327	16 097 235
8419322000	Dryers for wood, paper pulp, paper/paperboard, non electrically o	28	23 480	5 530	177 438
8419391100	Dryers machine electricaly operated, for manufacture PCB	21 902	105 024	457 079	1 196 361
8419391900	Other dryers machine electrically operated	806 766	1 791 110	5 047 211	16 136 370
8419392000	Other dryers machine not electrically operated	1 687	3 711	33 071	62 779
8419401000	Distilling/rectifying plant electrically operated	769 452	1 221 433	11 413 197	25 685 449
8419402000	Distilling/rectifying plant not electrically operated	985	3 643	12 700	165 482
8419501000	Heat exchange units for Cooling towers	280 423	2 900 016	1 961 396	22 059 844
8419509010	Condensers for air conditionersfor motor vehicles	2 927	25 290	45 864	422 751
8419509020	Oth condensers for air conditioners	41 688	271 733	675 155	2 843 889
8419509030	Oth condensers electrically operated	271 869	1 618 436	1 939 099	14 591 509
8419509040	Oth condensers not electrically operated	101 679	1 866 484	1 990 204	8 838 158
8419601000	Machinery for liquefying air or othgases electrically operated	51 896	543 235	1 141 594	6 267 081
8419602000	Machinery for liquefying air or othgases not electrically operated	2 643	2 982	23 685	35 129
8419811000	Oth.mach,plant&equip for make hot drink/for cook/heat food, ele	58 699	315 015	1 448 852	6 833 444
8419812000	Oth.mach,plant&equip for make hot drink/for cook/heat food,not	38 851	404 324	479 388	3 846 086
8419891300	Machinery by a proces involving heat for manufacture of PCB/PWE	10 232	283 092	325 189	8 064 198
8419891900	Oth mach for making hot drinks/for cooking/heating food,electrica	1 007 942	6 368 079	8 033 410	43 259 185
8419892000	Oth mach for making hot drinks/for cooking/heating food,not elec	1 017	522 932	29 055	2 979 697
8419901200	Part machin for the treatment by procesinvolve heat,for manufact	78 563	461 340	392 022	9 201 995
8419901300	Parts of electrcally operated , casingfor cooling towers	71 772	93 210	442 088	941 305
8419901900	Parts, oth machicne electrically operated	239 538	1 357 033	2 970 872	13 932 442
8419902100	Part machine,non-electric op,for treatby proces involve heat ,hous	19 861	103 322	54 482	341 328
8419902900	Part machine,non-electric op,for treatby proces involve heat ,not I	57 623	433 224	600 136	5 240 611
8420101000	Apprt.for the appl dry film/liquid photo resist,soldering paste, adh	148	9 290	16 433	104 511
8420102000	Oth Roller for ironing or wringers machsuitable for domestic use	467	503	4 500	5 791
8420109000	Oth calendering/oth rolling machine	2 795	71 552	27 326	589 596
8420911000	Cylinders, parts of apparatus for theappl of dry film,liquid photo re	178	3 089	54 838	263 026
8420919000	Cylinders, parts for oth calendering/oth rolling machine	10 331	36 196	181 164	630 639
8420991000	Oth parts of apparatus for the applic of dry film,liquid photo resist	293	2 353	38 395	281 809
8420999000	Oth parts for calendering/oth rolling machines	18 337	147 491	90 722	4 983 356
8421110000	Centrifuges,including centrifugal dryers for cream separators	163	24 346	11 252	478 988
8421120010	Centrifuges,including centrifugal dryers for cloth dryers cap<30 l	1 221	22 742	3 594	326 186
8421120020	Centrifuges,including centrifugal dryers for cloth dryers cap>30 l	8 320	16 424	13 985	41 921
8421191000	Centrifuges,including centrifugal dryers for sugar manufacture	95 429	409 244	1 535 774	8 831 407
8421199000	Oth centrifuges,including centrifugal dryers	63 237	186 140	1 410 699	4 266 813
8421211100	Filtering/purifiying water machine & app for domestic use of a cap	13 049	500 223	126 727	2 955 835
8421211900	Oth filtering/purifiying water machin& app of a capacity <= 500 l/l	250 675	4 232 858	2 520 210	23 216 680
8421212200	Filtering/purifiying water machine & app,electrically operated of a	52 635	949 588	1 056 029	13 268 579
8421212300	Filtering/purifiying water machine & app,non electric operated of	96 161	578 713	1 417 961	10 050 458
8421223000	For filter/purify beverages oth thanwater, electric operated of a ca	233	6 989	365	269 028
8421229000	For filter/purify beverages oth than water of a capacity <= 500 l/hı	7 293	62 648	206 095	1 579 692
8421231100	Oil filters for internal combustionengines machinery pos 8429 or 8	61 127	267 847	953 586	4 163 303
8421231900	Petrol filters for internal combustionengines machinery pos 8429	59 210	271 611	1 068 112	4 915 156
8421232100	Oil filters for motor vehicles ofchapter 87	102 966	536 815	973 064	5 508 158
8421232900	Petrol filters for motor vehicles ofchapter 87	68 728	313 958	1 182 720	5 318 825
8421239100	Oil filters for internal combustionengines machinery pos 8429 or 8	32 698	266 946	475 534	3 083 056

www.bps.go.id

H S	Uraian Komoditi *Commodity Description*	Berat Bersih / *Net Weight* (Kg) Bulan ini *Current Month*	 Kumulatif *Cum.Jan. to date*	Nilai / *Value C.I.F* (US$) Bulan ini *Current Month*	 Kumulatif *Cum.Jan. to date*
8421239900	Petrol filters for internal combustionengines machinery pos 8429	110 223	428 996	1 270 681	4 448 241
8421291000	Filter/purify mach&appa for liquid of akind used for medical, surgi	11 910	66 033	227 802	1 346 843
8421292000	Filter/purify mach&apparatus for liquidof a kind used for sugar ma	620	58 950	10 686	58 876
8421293000	Filter/purify mach&apparatus for liquidof a kind used in oil drill op	124	39 884	23 526	304 945
8421294000	Filter/purify mach&apparatus for petrolfilters	1 756	10 825	30 966	141 689
8421295000	Filter/purify mach&apparatus for oil filters	40 577	142 807	386 690	2 300 302
8421299000	Oth filtering machinery & apparatus forliquids not electrically oper	1 925 025	7 834 885	20 541 205	97 607 250
8421311000	Intake air filters for inter combustionengines for machine chapter	18 181	87 336	275 827	1 271 896
8421312000	Intake air filters for inter combustionengines for motor vehicles of	44 582	271 922	357 147	2 472 665
8421319000	Oth intake air filters for internalcombustion engines	364 200	881 339	3 062 886	9 241 773
8421392000	Air purifiers	139 299	842 196	3 281 567	16 346 415
8421399000	Filtering machines&apparatus for gases	1 575 610	6 741 463	8 071 563	46 869 068
8421911000	Parts of goods of subheading 8421.12, of centrifuges,includ centrif	37 503	39 137	93 011	314 683
8421912000	Parts of goods of subheading 8421.19.10of centrifuges,includ cent	643	18 517	95 908	525 236
8421919000	Parts of subhd 8421.11.00/8421.19.90 ofcentrifuges,includ centrif	100 071	127 572	1 271 938	2 076 171
8421992000	Parts filter cartridges of filter,subhd8421.23	31 898	134 091	579 956	2 683 519
8421993000	Parts of goods of subheading 8421.31	20 185	140 580	352 311	2 454 428
8421999100	Oth parts of goods of subheading8421.29.20	22 943	75 916	135 679	999 618
8421999400	Oth parts of goods of subheading 8421.21.11/8421.21.21	46 620	515 722	122 814	2 135 319
8421999500	Oth part of subhd 8421.31,8421.23.11,8421.23.19,8421.23.91/842	3 800	32 553	76 812	643 552
8421999900	Oth parts of goods of subheading8421.21.11/8421.21.21	788 244	4 120 516	8 337 860	37 651 839
8422110000	Dish washing machin of the house holdtype	1 239	8 667	14 398	91 158
8422190000	Dish washing machines not of thehousehold type	21 784	87 224	325 322	1 717 765
8422200000	Machinery for cleaning/drying bottles or oth containers	3 369	63 100	43 386	1 754 264
8422300000	Machinery for aerating beverages,filling,closing,seal,label bottles,	645 513	2 119 549	11 630 442	46 967 027
8422400000	Other packing, wraping machinery(inc heat-shrink wraping machi	562 030	3 913 566	23 126 250	88 484 832
8422901000	Parts of goods of subheading 8422.11	728	1 830	118 948	344 821
8422909000	Part goods of subhd 8422 of oth than subheading 8422.11	87 673	452 282	10 853 411	39 498 737
8423101000	Personal weighing machin,including baby & household scales,elect	4 568	1 145 553	62 701	456 582
8423102000	Personal weighing machin,including baby & household scales,not e	82 013	334 712	202 334	847 102
8423201000	Scales for continuous weighing of goodson conveyors, electrically	4 027	22 155	86 286	979 308
8423202000	Scales for continuous weighing of goodson conveyors, not electric	1 349	14 952	46 015	107 844
8423301000	Constan weight scales,predetemin weightscales & hopper scales,e	12 872	39 347	168 913	749 363
8423811000	Oth weighing machinery,max capacity<=30 kg, electrically operate	41 794	131 299	467 747	1 878 487
8423812000	Oth weighing machinery,max capacity<=30 kg, not electrically ope	197 371	824 977	343 184	1 417 068
8423821100	Oth.weigh mach,having a maximum weight30<capacity <= 1 000kg	32 886	90 338	154 529	547 562
8423821900	Oth.weigh mach,having a maximum weight1000<capacity <= 5 00	2 811	12 049	19 484	116 066
8423822100	Oth.weigh mach,having a maximum weight30<capacity <= 1 000kg	59 529	315 020	112 820	593 211
8423822900	Oth.weigh mach,having a maximum weight1000<capacity <= 5 00	92	391	3 228	33 533
8423891000	Oth weigh mach,oth.capacity > 5 000kg,electrically operated	2 084	199 613	50 461	1 074 889
8423892000	Oth weigh mach,oth.capacity > 5 000kg,not electrically operated	4 860	7 217	62 256	136 275
8423901000	Weighing machine weights	13 767	16 042	36 173	119 114
8423902100	Parts of Weighing machinery, electricall operated	63 626	211 167	212 004	1 960 549
8423902900	Parts of Weighing machinery,not electricall operated	36 024	140 516	1 279 020	3 140 059
8424101000	Fire extinguishers,whether/not chargedsuitable for aircraft use	0	17 389	0	88 648
8424109000	Fire extinguishers,whether/not chargedfor oth than aircraft use	135 330	556 130	311 581	1 080 453
8424201100	Spray guns & similar appliances for agri/horticultural,electric opera	11 839	32 711	19 656	76 011
8424201900	Spray guns & similar appliances not foragricult/horticultural,electr	72 360	280 549	435 179	1 700 122
8424202100	Spray guns & similar appliances foragricultural/horticultural,not el	15 972	174 893	11 783	297 839
8424202900	Spray guns & similar appliances not foragricultural/horticultural,no	367 220	534 557	1 218 223	2 133 932
8424300000	Steam/sand blasting machines&similar jet projecting machines, el	281 700	777 490	2 532 524	6 956 819
8424811000	Oth spraying liquid machine for agricul/hortikultural, drip irrigatio	25 151	99 741	135 687	850 231
8424813000	Hand-operated insectcidae sprayers foragriculture/horticulture	117 229	626 241	706 522	2 881 289
8424814000	Oth.mach appliances for agricultural orhortikultural, not electically	198 792	562 012	451 915	1 401 260
8424815000	Oth.mach appliances for agricultural orhorti,oth drip irrigation syst	328 150	908 296	1 097 093	3 363 167
8424891000	Hand operated household sprayers ofcapacity not exceeding 3 l	98 500	358 178	400 165	1 549 885
8424892000	spray heads with dip tubes	65 750	218 469	353 319	1 079 304
8424894000	Dispersing/spraying machine of chemicalor electrochemical, for m	6 832	22 839	171 193	562 634
8424895000	Oth appl for project,dispers,spray liquids/powders,not household	168 163	1 049 202	1 144 979	8 323 177
8424899000	Oth appl for project,dispers,spray liquids/powders,not household	477 443	1 243 035	1 383 336	5 233 711
8424901000	Parts of fire extinguisher	87 388	547 439	770 014	4 668 957
8424902100	Parts of spray guns, of good of subhead8424.20.11,electrically ope	127	2 406	16 651	34 311
8424902300	Parts of spray gun,oth than of good ofsubhead 8424.20.11,electric	31 110	194 686	305 544	1 947 976
8424902400	Parts of spray guns, of good of subhead8424.20.11,not electrically	119	8 823	6 801	49 089
8424902900	Parts of spray gun,oth than of good ofsubhead 8424.20.11,not ele	59 365	176 443	759 278	1 953 867
8424903000	Parts of steam/sand blasting machine &similar jet projecting mach	77 262	225 959	158 471	689 136
8424909300	Parts of oth appliance of subhead8424.81.10/8424.81.20	216	1 010	9 653	70 733
8424909400	Parts of oth appliance of subhead8424.81.30/8424.81.40	7 849	67 097	23 490	222 688
8424909500	Parts of oth appliance of subhead8424.81.10/8424.81.20	4 029	27 787	36 917	268 252
8424909900	Oth mechanical appliances (whether/not hand operated)	188 899	1 037 619	3 067 853	13 423 238
8425110000	Pulley tackle & hoists oth than skip for raising vehicles, by electric	248 685	1 218 467	1 837 994	8 455 832

H S	Uraian Komoditi *Commodity Description*	Berat Bersih / *Net Weight* (Kg) Bulan ini *Current Month*	 Kumulatif *Cum.Jan. to date*	Nilai / *Value C.I.F* (US$) Bulan ini *Current Month*	 Kumulatif *Cum.Jan. to date*
8425190000	Pulley tackle & hoists oth than skip for raising vehciles, not electric	216 152	1 100 290	1 043 411	3 883 402
8425310000	Oth winches; capstans, poweredby electric motor	166 135	2 752 773	2 375 895	13 881 730
8425390000	Oth winches;capstans,oth than powered by oth electric motor	266 070	1 432 028	1 254 998	5 600 829
8425410000	Jacks hoists of built in jacking systemof a type used in garages	68 525	206 745	192 019	618 453
8425421000	Jacks used in tipping mechanismfor lorries	131 413	313 550	203 493	567 901
8425429000	Oth jacks and hoists, hydraulic	639 419	2 225 934	1 707 325	6 638 423
8425491000	Oth jacks;hoists of a kind used forraising vehicles, electrically oper	7 775	121 179	307 613	1 938 077
8425492000	Oth jacks;hoists of a kind used forraising vehicles, not electric oper	55 375	264 948	166 198	603 119
8426110000	Overhead traveling cranes on fixedsupport	377 974	1 338 415	1 461 512	4 280 467
8426120000	Mobile lifting frames on tyres andstraddle carries	256 431	994 715	1 162 352	5 304 713
8426192000	Bridge cranes	333 085	1 493 297	956 003	4 773 303
8426193000	Gantry cranes	2 657	861 909	7 850	6 952 822
8426199000	Other transporter cranes	2 352 996	5 988 800	17 753 950	32 437 994
8426200000	Tower cranes	387 917	2 605 467	693 844	4 829 597
8426300000	Portal/pedestal jib cranes	40 617	1 782 502	340 303	4 701 423
8426410000	Other Mobile lifting frames, self propelled, on tyres	212 200	1 851 119	1 159 404	11 209 790
8426490000	Other Mobile lifting frames, self propelled,oth than on tyres	232 590	3 438 703	1 460 199	13 804 651
8426910000	Other derricks machine designed formounting on road vehicles	28 409	1 607 134	188 552	3 292 494
8426990000	Other derricks machine designed formounting oth than on road v	491 545	1 725 663	4 971 146	18 282 782
8427100000	Self-propelled trucks powered by anelectric motor	666 827	3 652 908	3 902 257	20 067 051
8427200000	Oth self-propelled trucks	1 191 053	6 470 608	4 667 582	25 278 382
8427900000	Oth trucks	257 460	1 229 349	837 991	4 166 581
8428101000	Passenger lifts	1 764 234	11 412 342	5 811 220	43 878 380
8428102100	Oth lifts of a kind used in buildings	570	114 309	3 381	475 401
8428102900	Oth lifts oth than of a kind used inbuildings	146 997	842 948	938 496	5 437 391
8428109000	Skip hoists	1 767	72 701	5 514	179 033
8428201000	Pneumatic elevators and conveyors foragricultural use	0	3 571	0	17 694
8428202000	Automated machines for the transport,handling & storage of PCB/	2 236	1 210 000	11 460	2 965 340
8428209000	Oth pneumatic elevators & conveyors	167 023	2 688 949	1 183 002	9 478 691
8428310000	Oth continuous act elevators &conveyorsspecially designed for un	0	6 618	0	15 319
8428321000	Oth continuous act elevators &conveyorsof bucket type,used for a	0	34 238	0	451 495
8428329000	Oth continuous act elevators &conveyorsof bucket type,not used f	87 093	722 142	864 736	5 075 175
8428331000	conveyors belt , of kind use foragricultural type	457	76 247	2 420	339 367
8428332000	conveyor belt, Automated machiine forthe transport,hand & stora	92 790	3 629 027	141 960	8 408 084
8428339000	Other conveyor belt	182 543	8 208 161	1 185 046	11 957 952
8428391000	Other elevator of kind use foragriculture	1 344	378 441	8 002	2 720 384
8428393000	Oth elevator, automated machin fortransport, handling & storage	61 056	735 885	184 100	2 385 875
8428399000	Oth continuous-action elevators&conveyor, for goods/materials	957 864	8 978 234	8 844 044	39 555 368
8428400000	Escalators and moving walkways	441 910	2 239 564	1 377 734	6 139 342
8428600000	Teleferics, chair-lifts, ski-draglines;traction mechanisms for funicul	86	723	5 066	10 005
8428902000	Automated machine for the transport ,handling&storage of PCB/	5 468	12 506	238 136	684 596
8428903000	Mine wagon, locomotive/wagon transevesrs,similar railway wagor	2	42 803	68	141 120
8428909000	Other machine for lifting, handling, loading/unloading	12 390 871	18 872 395	16 478 688	35 321 966
8429110000	Track laying, bulldozers and angledozers	3 808	784 770	2 620	6 399 176
8429190000	Bulldozer & angledozers other than track laying	210 222	619 540	194 112	1 039 639
8429200000	Graders and levellers	109 367	586 836	2 192 328	6 263 359
8429300000	Scrapers	62	20 003	1 574	243 222
8429403000	Tamping machines	112 362	553 306	178 104	2 198 040
8429404000	Vibratory smooth drum rollers, withcentrifuge force drum<20 ton	154 063	602 341	826 945	2 018 252
8429405000	Other vibratory road rollers	75 917	1 568 284	348 855	6 081 561
8429409000	Other Tamping mcahine and road rollers	267 266	376 837	1 844 747	2 075 345
8429510000	Front-end shovel loaders	1 325 881	6 878 965	4 067 860	23 998 493
8429520000	Mach with a 360,revolving super struct,mech shovels,excavators a	4 246 231	19 388 000	21 862 532	83 196 360
8429590000	Mech shovels,excavators & shove loaderoth front-end shovel,canr	343 515	1 692 226	797 614	4 364 472
8430100000	Pile-drivers and pile-extractors	805 977	2 949 117	1 277 498	11 240 880
8430200000	Snow-ploughs and snow-blowers	15	110	241	5 769
8430310000	Coal/rock cutters and tunneling machine , self-propelled	672 868	748 969	2 350 758	3 019 596
8430390000	Coal/rock cutters and tunneling machine ,oth than self-propelled	304	27 448	3 634	191 543
8430410000	Oth boring/sinking machinery selfpropelled	134 569	1 128 099	1 740 086	11 059 998
8430491000	Boring mach,Wellhead platforms & integra produc modules for us	46 371	265 657	10 225 662	41 065 850
8430499000	Other boring or sinking machinery, notself propeled	20 373	344 799	294 315	2 764 158
8430500000	Oth moving,grading,levelling,scrapingmachinery, self-propelled	134 741	1 700 828	1 103 141	18 076 011
8430610000	Tamping/compacting machinery, not self propelled	46 637	144 712	239 069	540 357
8430690000	Oth machinery of hedaing 84.30 not self-propelled	29 079	354 046	181 012	2 098 989
8431101300	Parts suitable for of goods of subhead8425.19,8425.39or8425.49,	158 195	312 352	2 697 118	6 553 958
8431101900	Oth parts suitable for of goods ofheading 84.25,electrically operat	548 446	767 746	2 534 095	4 419 017
8431102200	Part suitable for goods of sub 8425.11,842520,8425.31,8425.41,84	7 658	157 589	48 041	764 113
8431102900	Oth parts suitable for of goods ofheading 84.25,not electrically op	23 385	169 240	207 403	730 319
8431200000	Parts suitable for goods of head 84.27	105 189	642 198	809 951	4 336 566
8431311000	Parts of goods of shd 8428.10.(21,29),8428.10.90,of lift skip hoist/	143 976	468 760	782 575	2 472 759
8431312000	Parts of goods of shd 8428.10.10), 8428.40.00,of lift skip hoist/esc	279 929	1 404 420	1 996 202	10 024 038

http://www.bps.go.id

H S	Uraian Komoditi *Commodity Description*	Berat Bersih / *Net Weight* (Kg) Bulan ini *Current Month*	 Kumulatif *Cum.Jan. to date*	Nilai / *Value C.I.F* (US$) Bulan ini *Current Month*	 Kumulatif *Cum.Jan. to date*
8431391000	Part suitable for goods sub 8428.20.10,8428.32.10, 8428.33.10/84	43 751	128 692	104 430	725 112
8431392000	Parts suitable for goods of subheading 8428.90	66 127	402 670	234 524	1 715 118
8431394000	Part of auto mach. for transport/storage of PCB/PWBs/PCAs	40 363	153 288	292 576	1 036 913
8431399000	Part of other lifting,handling/loadingmachine	535 060	2 563 691	5 446 803	19 101 447
8431411000	Buckets, shovels, grabs and grips,ofmachine of subheading 84.26	116 378	948 959	402 531	2 525 468
8431419000	Buckets, shovels, grabs and grips,ofmachine other than of subheac	250 864	1 627 972	1 573 201	10 966 276
8431420000	Bulldozer or angledozer blades	156 308	685 170	652 610	3 509 735
8431430000	Parts of boring/sinking machinery of subhead 8430.41/8430.49	611 386	6 741 158	10 969 643	131 586 813
8431491000	Parts of machinery of heading 84.26 othhan Buckets, shovels, gra	164 381	1 469 943	1 192 769	8 949 767
8431492000	Cutting edges or end bits for scrapers,graders/levellers	49 188	270 956	626 731	2 746 764
8431494000	Cutting edges or end bits for buldozeror angledozer blades	407 462	2 242 096	682 060	3 784 847
8431495000	Parts of road rollers	299 206	927 593	850 966	3 758 937
8431496000	Oth parts of machinery of heading 84.30.20.00	81	44 793	4 010	757 749
8431499000	Oth parts suitable use of machinery ofheading 84.30	5 557 561	28 054 261	22 970 428	159 827 101
8432100000	Ploughs	100 960	335 882	170 088	702 796
8432210000	Disc harrows	5 197	30 530	14 407	115 447
8432290000	Scarifiers, cultivators, weeders, hoesand oths harrows	161 226	487 829	800 393	2 167 451
8432300000	Seeders, planters and transplanters	485 747	1 202 899	6 152 215	14 314 288
8432400000	Manure spreaders ,fertiliser distributor	546	70 517	2 350	281 550
8432801000	Other machinery for soil preparation orcultivation;of agricult/hort	36 327	84 593	243 348	579 173
8432802000	Lawn/sports-ground rollers	940	940	38 095	38 095
8432809000	Other machinery for soil preparation orcultivation	11 168	33 198	185 671	372 538
8432901000	Parts of machinery of subheading8432.80.90	864	6 638	9 341	45 345
8432902000	Parts of lawn/sport-ground rollers	9	9	458	458
8432909000	Parts oth machinery for soil preparation/cultivation	205 225	558 715	1 113 905	2 749 811
8433110000	Mowers for lawns,parks/ground,poweredwith the cutting device r	138 277	489 316	205 750	870 232
8433199000	Oth mowers for lawns, parks/sport ground,oth than manually ope	116 778	667 465	270 599	1 434 367
8433200000	Oth mowers,including cutter bars fortractor mounting	9 903	19 503	78 324	156 821
8433300000	Other haymaking machinery	0	10 155	0	332 759
8433510000	Combined harvester-threshers macinery	1 553 825	4 433 119	8 719 756	26 102 287
8433520000	Other threshing machinery	49	17 336	388	71 703
8433591000	Cotton pickers and cotton gins	41	178	3 166	14 171
8433599000	Other harvesting, thresing machinery	1 708	214 000	22 776	796 626
8433601000	Machin for cleaning,sorting/grading eggfruit/oth agricultur prod,el	119 953	155 207	1 231 276	1 594 141
8433602000	Machin for cleaning,sorting/grading eggfruit/oth agricultur prod,n	178	178	647	647
8433901000	Part mach:castor,of 100< diameter(inc tyres)<= 250mm,width whe	1 414	9 681	11 867	100 666
8433902000	Other parts machine of goods of subhead8433.11 or 8433.19.90	57 461	153 061	66 828	210 601
8433903000	Other parts machine of goods of subhead 8433.19.10	0	353	0	8 974
8433909000	Other parts harvesting or threshingmachine	165 020	429 639	766 862	1 981 481
8434101000	Milking machines, electrically operated	1 114	42 345	14 142	449 744
8434102000	Milking machines,not electric operated	0	260	0	2 954
8434201000	Dairy machinery, electrically operated	6 956	200 530	14 219	5 301 958
8434901000	Parts of milking & dairy mach.of electoperated machines	650	26 721	35 938	1 862 677
8434902000	Parts of milk & dairy mach of non electoperated machines	5	1 234	1 860	30 156
8435101000	Presses,crushers & manufacture of wine,cider,fruit juices,electric c	26 432	523 339	167 694	4 935 149
8435102000	Presses,crushers & manufacture of wine,cider,fruit juices,not elect	19 274	80 216	28 406	129 086
8435901000	Parts of presses,crushers & manufactureof wine,cider,fruit juices,e	50 718	159 686	263 611	843 500
8435902000	Parts of presses,crushers & manufactureof wine,cider,fruit juices,r	45	9 284	73	82 555
8436101000	Machinery for preparing animal feedingstuffs, electrically operate	250 955	2 646 387	2 616 154	15 515 583
8436102000	Machinery for preparing animal feedingstuffs, not electrically oper	15	41 626	121	167 119
8436211000	Poultry incubators & brooders, electricoperated	31 864	202 412	274 832	2 028 247
8436212000	Poultry incubators & brooders, notelectrically operated	18	22 086	209	264 823
8436291000	Oth poultry-keeping machinery, electricoperated	387 837	1 274 198	1 111 251	3 806 499
8436292000	Oth poultry-keeping machinery, notelectrically operated	134 781	1 561 904	396 396	3 407 191
8436801100	Other agric or horticultural machine,electric operated, inc Germin	66	83 999	13 170	1 046 065
8436801900	Other machine, electric operated for poultry include bee keping	11 196	152 621	66 272	517 627
8436802100	Other agric or horticultural machine,not electric operated, inc Ger	39 156	39 156	79 081	79 081
8436802900	Other machine, not electric operated for poultry include bee kepi	60 596	155 673	245 943	592 107
8436911000	Parts of poultry-keeping machinery/ poultry,incubator & brooders	125 267	469 069	503 593	2 149 560
8436912000	Parts of poultry-keeping machinery/ poultry,incubator&brooders,r	733	27 296	31 576	320 791
8436991100	Parts of other machin for agri & horti type,electric operated	2 253	46 778	59 047	131 001
8436991900	Parts of other poultry/bee-keeping machin, electric operated	385 492	1 425 760	1 484 272	5 856 444
8436992100	Parts of other machin for agri & hortitype/germanium ,not electric	10 271	53 737	71 207	509 973
8436992900	Parts of other poultry/bee-keepingmachine, not electric operated	36 991	141 205	221 346	1 078 844
8437101000	Machinery for grains;winnowing & cleanmachine, electrically oper	190 322	596 380	2 134 704	5 323 475
8437102000	Machinery for grains;winnowing & cleanmachines,not electric ope	2 101	2 110	99 329	99 709
8437103000	Machine for clean,sorting/grading seed ,grain dried leguminous ve	61 468	312 105	234 270	1 617 842
8437104000	Mach for clean,sorting/grad seed,graintdried leguminous vegetabl	24	1 447	289	31 475
8437801000	Rice hullers & cone type rice mills,electrically operated	11 208	118 812	126 463	532 787
8437802000	Macinery for rice hullers & cone typerice mills,not electrically oper	54 517	163 101	72 952	222 112
8437803000	Cofee & corn mills machine for industrytype, electrical operated	12 987	87 750	23 386	342 828

www.bps.go.id

H S	Uraian Komoditi *Commodity Description*	Berat Bersih / *Net Weight* (Kg) Bulan ini *Current Month*	 Kumulatif *Cum.Jan. to date*	Nilai / *Value C.I.F* (US$) Bulan ini *Current Month*	 Kumulatif *Cum.Jan. to date*
8437804000	Cofee & corn mills machine for industrytype, not electrical operate	18 959	76 808	12 154	104 171
8437805100	Polishing machine for rice, sieving,bran cleaning&husking machine	25 350	115 067	121 639	273 392
8437805900	Other machine used in the milling indust or working of cerals, elec	111 200	376 857	168 376	866 121
8437806100	Polishing machine for rice, sieving,bran cleaning&husking machine	13 500	108 473	15 600	216 866
8437806900	Other machine used in the milling indust or working of cerals, not	34 409	480 344	72 014	592 015
8437901100	Parts of machin of subheading 8437.10 ,electrically operated	62 470	239 908	466 554	1 786 472
8437901900	Parts of machines oth than of subhead8437.10,electrically operate	154 457	387 893	249 947	815 967
8437902100	Parts of machines of subheading 8437.10,not electrically operated	18 773	37 774	24 450	71 047
8437902900	Oth parts of machines of subheading8437.10, not electrically oper	73 545	580 440	96 517	728 709
8438101000	Bakery machine,macaroni,spaghetti/simila products, electrically o	167 526	1 365 031	4 290 472	18 986 351
8438102000	Bakery machine,macaroni,spaghetti/simila products, not electrical	75 449	179 258	114 510	272 038
8438201000	Machine for the manufac of confectionary cocoa/chocolate, electr	5 887	156 195	62 077	2 733 283
8438202000	Machine for the manufacture of confectionary chocolate,not elect	1 655	8 148	7 058	68 505
8438301000	Machine for sugar manufacture, electricoperated	465 541	2 389 825	2 275 553	16 997 920
8438302000	Machinery for sugar manufacture, notelectrically operated	0	6 921	0	12 567
8438400000	Brewery machinery, electrically operated	0	3 450	0	29 006
8438501000	Mach for the preparation of meat/poultry ,electrically operated	80 914	381 346	1 813 136	4 563 204
8438502000	Mach for the preparation of meat/poultry ,not electrically operate	13 269	93 925	115 018	220 815
8438601000	Machiner for the preparation of fruits,nuts/vegetable, electrically	22 803	118 062	75 568	865 232
8438602000	Machiner for the preparation of fruits,nuts/vegetable, not electric	4 921	16 059	4 759	28 600
8438801100	Coffee pulpers, electrically operated	24 366	61 702	563 001	1 061 080
8438801200	Coffee pulpers, not electricallyoperated	6 290	6 397	6 500	6 725
8438809100	Other machine for the industrial preparation/manufacture, electri	248 032	1 249 521	6 221 484	22 626 419
8438809200	Other machine for the industrial preparation/manufacture, not el	43 336	122 086	109 154	242 516
8438901100	Parts of electrically operated machineof subheading 8438.30.10	24 512	622 053	302 432	2 996 194
8438901200	Part of coffee pulper,electric operatedmachines	0	10	0	430
8438901900	Parts of oths goods of heading 84.38 electrically operated	187 755	663 081	6 958 434	21 585 542
8438902100	Parts of goods of subheading 8438.30.20not electrically operated	115 100	147 534	168 313	291 338
8438902200	Part of coffee pulpers,non electric operated machines	0	1	0	330
8438902900	Parts of oth goods of heading 84.38.20 of coffee pulpers,not electr	2 256	113 889	120 745	1 162 717
8439100000	Machinery for making pulp of fibrouscellulosic material	22	85 810	2 181	228 804
8439200000	Machinery for making paper/paperboard	423 074	1 068 236	13 034 233	19 484 267
8439300000	Machinery for finishing paper/paperboard	8 997	553 518	140 388	11 090 564
8439910000	Part of machine for mak pulp of fibrouscellulosic material,electrica	78 293	250 480	854 054	3 429 024
8439990000	Parts for making/ finishing paper/ paperboard, electrically operate	103 812	863 513	2 313 065	17 880 712
8440101000	Book-binding mach, includ book-sewing,electrically operated	22 212	195 727	130 769	2 607 001
8440102000	Book-binding mach, includ book-sewing,not electrically operated	8 897	36 524	7 795	40 985
8440901000	Parts of book binding & sewing machineselectrically operated mac	3 116	16 686	17 366	236 751
8440902000	Parts of book binding & sewing machinesnot electrically operated	174	177	43 165	44 517
8441101000	Cutting paper machines, electrycallyoperated	123 064	833 243	855 312	7 505 094
8441102000	Cutting paper machine, not electrycallyoperated	30 797	132 171	59 349	351 511
8441201000	Machine for making bags,sacks/envelopeselectrically operated	650	161 957	5 400	3 068 777
8441202000	Machine for making bags,sacks/envelopesnot electrically operated	175	3 637	1 654	9 418
8441301000	Elect mach oth than by moulding for make cartons,boxes,cases,tul	55 269	317 921	295 268	5 396 385
8441302000	Not elect mach oth than by moulding formake cartons,boxes,cases	2 447	7 744	23 400	59 630
8441401000	Machines for moulding articles in paperpulp,paper/paperboard,ele	103 130	561 872	1 552 800	13 514 526
8441402000	Machines for moulding articles in paperpulp, paper/paperboard, n	0	841	0	948
8441801000	Oth machinery for making up paper pulp,paper/paperboard,electr	197 699	3 133 860	7 299 882	73 012 317
8441802000	Oth machinery for making up paper pulp,paper/paperboard,not el	50	14 564	2 638	170 804
8441901000	Part of machin for mak up paper pulp,paper/paperboar,cutting ma	109 475	2 411 991	3 748 090	49 563 377
8441902000	Parts of machin for mak up paper pulp,paper/paperboa,cutting ma	13 105	58 860	55 075	479 609
8442301000	Electric machine,app&equip for preparing/making plates,cylinders	8 570	54 418	117 825	1 414 873
8442302000	Non electric machine,app&equ for prepare/making plates,cylinder	1 678	16 636	33 034	173 064
8442401000	Parts,of electric machine,app&equip forprepare/making plates,cyl	565	135 137	56 322	828 550
8442402000	Parts, Non electric machine,app&equ forprepare/making plates,cy	1 813	10 291	67 128	419 960
8442500000	Plate,cyls&oth.print comp.plates,cyl & lithograph stones,prepared	57 934	277 069	668 368	3 174 008
8443110000	Ofset printing machinery, reel-fed	1 835	260 026	30 000	5 083 842
8443120000	Ofset printing machinery, sheet - fed,office type (use sheet<22x36	971	70 973	1 557	70 249
8443130000	Oth er offset printing machinery	402 442	1 395 407	1 110 532	10 339 600
8443140000	Letterpress printing machine, reel-fed,excluding flexographic print	5 596	88 050	33 702	999 646
8443150000	Letterpress printing machine, other than reel fed, excluding flexog	0	18 378	0	84 381
8443160000	Flexographic printing machinery	31 658	235 432	324 960	6 829 888
8443170000	Gravure printing machinery	88 781	440 853	1 885 115	8 263 279
8443190000	Other printing machine use for print bymeans of plates, cylinder&	70 960	426 238	629 208	4 653 621
8443311010	Printer-copier,ink-jet,color,capable ofconnecting to a data machin	354 239	2 795 545	4 410 785	30 122 852
8443311090	Printer-copier,ink-jet proces,no color,capable of connect to data m	7 751	101 490	104 247	1 260 206
8443312010	Printer-copier,laser proces,color, capable connect to data mach/n	71	15 186	2 019	585 409
8443312090	Printer-copier,laser proces,no color, capable connect to data mach	7 420	41 905	107 363	683 882
8443313010	Combination printer-copier-facs machine, color,connect to data m	15 570	145 946	339 128	2 189 451
8443313090	Combination printer-copier-facs machine, no color,connect to data	15 579	60 249	208 499	1 009 777
8443319010	Oth mach which perform >= 2 function ofprinting,copying/facsimil	71 060	533 129	819 563	8 438 202

www.bps.go.id

H S	Uraian Komoditi *Commodity Description*	Berat Bersih / *Net Weight* (Kg) Bulan ini *Current Month*	 Kumulatif *Cum.Jan. to date*	Nilai / *Value C.I.F* (US$) Bulan ini *Current Month*	 Kumulatif *Cum.Jan. to date*
8443319090	Oth mach which perform >= 2 function ofprinting,copying/facsimil	74 812	383 588	2 278 772	10 034 688
8443321010	Dot matrix printer,color,capable connect to data machine/networl	9	275	1 912	13 894
8443321090	Dot matrix printer,no color,capable ofconnect to data machine/ne	66 594	343 812	1 466 689	7 454 245
8443322010	Ink-jet printer,color,capable of connect to a data machine/networl	351 798	2 017 273	4 879 155	26 140 043
8443322090	Ink-jet printer,no color,capable connect to a data machine/networ	5 931	44 231	513 104	2 059 553
8443323010	Laser printer,color,capable of connectto a data machine/network	14 899	139 092	309 171	2 074 920
8443323090	Ink-jet printer,no color,capable connect to a data machine/networ	49 282	253 499	612 428	3 547 235
8443324000	Facsimile machine capable of connect toa data machine/network	1 339	14 178	26 344	265 823
8443325010	Screen printing machinery,color, for the manufacture pcb/pwb,	0	2 955	0	21 541
8443325090	Screen printing machinery,no color, forthe manufacture pcb/pwb,	0	3 087	0	345 302
8443326000	Plotters	14 486	58 589	60 892	297 950
8443329010	Other printing machine,color,capableconnect to data machine/net	2 029	15 133	24 697	1 040 100
8443329090	Other printing machine,no color,capable connect to data machine,	22 950	77 128	632 761	2 861 472
8443391100	Electrostati photocopy,color,by reproduc original image direct ont	0	23	0	1 086
8443391900	Electros Photocopy,no color, by reproduc original image direct ont	1 265	13 450	11 470	49 031
8443392010	Electrostat photocopy ,color,by reproduc original image in-direct c	4	249	2 035	6 095
8443392090	Electros photocopy ,no color,by reproduc original image in-direct c	145 334	1 137 406	214 196	1 441 860
8443393090	Oth photocopy apparatus incorporating an optical system,no color	0	11	0	229
8443394090	Ink-jet printer,not color,not capable of connect to network	553	5 508	74 672	338 190
8443399010	Laser printer , color, not capable ofconnect to network	201	380	45 905	77 362
8443399090	Laser printer ,not color,not capable of connect to network	21 092	128 406	204 196	1 544 884
8443910000	Part & accessori of print machinery used for print by component o	800 858	4 451 164	38 375 293	170 871 704
8443991000	Part & accessori of screen print machi-nery for manufact of print c	3 205	13 710	131 184	670 468
8443992000	Ink-filled printer cartridges	99 083	1 111 995	4 500 522	38 748 240
8443993000	Paper feeders and sorters	2 567	15 591	368 635	1 921 982
8443999000	Oth part & accessori of screen printingmachinery	873 985	2 382 971	6 934 359	53 755 782
8444001000	Mach for extrude,texture/cut man-madetextile material,electric o	194 622	986 953	3 342 279	11 268 577
8444002000	Mach for extrude,texture/cut man-madetextile material,not electr	4 169	5 718	18 028	72 340
8445111000	Carding machines,electrically operated , for preparing textil fibres	5 880	411 794	29 088	3 042 847
8445112000	Carding machines, not electricallyoperated, for preparing textil fib	0	522	0	6 500
8445121000	Combing machines, electrically operated, for preparing textil fibre	0	80 709	0	1 095 688
8445122000	Combing machines, not electricallyoperated , for preparing textil f	0	13	0	967
8445131000	Drawing/roving machines, electricallyoperated, for preparing texti	1 777	316 738	53 600	3 328 980
8445132000	Drawing/roving machines, not electricall operated, for preparing t	870	1 874	24 060	74 347
8445191000	Other machines for preparing textilefibres; electrically operated	26 490	178 149	100 060	1 776 601
8445201000	Textile spinning machines; electricallyoperated	128 728	1 659 804	1 346 892	15 623 424
8445202000	Textile spinning machines,not electrical operated	0	3 208	0	6 457
8445301000	Textile doubling/twisting machines;electrically operated	387 493	932 239	1 688 563	5 280 056
8445302000	Textile doubling/twisting machines; notelectrically operated	0	17 946	0	101 597
8445401000	Textile winding(including weft-winding)or reeling machin,electrica	142 543	700 312	1 401 348	11 852 558
8445402000	Textile winding (including weft-winding)or reeling machine,not ele	0	3 037	0	34 165
8445901000	Mach for prepring textile yarns to usedweaving/knitting/stich bon	20 419	260 895	373 649	2 172 059
8445902000	Mach for prepring textile yarns to usedweaving/knitt/stich bond,n	2	7 088	115	177 937
8446101000	Machines for weaving fabricsof a width ? 30 cm, electric operated	5 448	86 248	17 626	1 146 561
8446210000	Power looms	88 505	683 405	1 118 054	5 078 482
8446290000	Machines for weaving fabricsof a width >30 cm,shuttle type	193 314	1 087 168	2 326 087	11 051 906
8446300000	Machines for weaving fabricsof a width >30 cm, shuttleless type	864 394	2 092 374	3 759 862	10 725 696
8447111000	Circular knitting mach,cylinderdiamtr ? 165 mm, electrically opera	82 210	311 920	577 643	4 009 318
8447121000	Circular knitting mach,cylinderdiamtr >165 mm, electrically operat	125 642	670 629	1 761 109	6 244 944
8447122000	Circular knitting mach,cylinder diamtr>165 mm,not electrically ope	0	463	0	19 377
8447201000	Flat knitting & stitch bonding machine,electrically operated	83 847	337 502	376 838	2 706 285
8447202000	Flat knitting & stitch bonding machine,not electrically operated	0	1 757	0	17 176
8447901000	Machines for making gimped yarn,tulle,lace&mach for tufting,elec	164 050	669 981	1 396 234	5 199 536
8447902000	Machines for making gimped yarn,tulle,lace&mach for tufting,not	416	11 211	11 926	89 283
8448111000	Dobbies & jacquards, card reducing,copying,puching/ass mach, ele	9 254	355 310	291 886	1 319 437
8448112000	Dobbies & jacquards, card reducing,copying,puching/ass mach,not	55	6 274	1 630	162 459
8448191000	Auxiliary mach for use extruding/preparetextile/weave/knitt, elect	62 185	245 605	413 162	2 319 976
8448192000	Auxiliary mach for use extruding/preparetextile/weave/knitt, not e	34 410	40 647	204 356	777 198
8448200000	Parts&accessories of machines for extrud/their auxiliary machiner	372 175	1 305 415	2 927 700	12 832 478
8448310000	Card clothing	49 555	162 387	769 556	2 672 929
8448320000	Parts & access of mach for preparingtextile fibres,other than card	22 124	136 185	471 706	2 076 657
8448330000	Spindles, spindle flyers,spinning rings,and ring travellers	8 307	87 496	435 219	2 363 166
8448390000	Oth parts & access of mach of preparingtextile fibres/their auxiliar	178 202	1 193 388	2 829 554	16 065 152
8448420000	Reeds for looms, healds & heald-frames	12 216	41 977	318 084	1 271 630
8448491000	Shuttles,elect operated mach,use withmachines for extruding & kr	8 215	86 460	56 938	1 808 316
8448499100	Oth parts&acces, elect operated,use withmachines for extruding &	33 871	181 725	566 868	2 953 871
8448499200	Parts&accs of non-elect operated, usemachines for extruding & kn	8 404	17 474	251 376	730 984
8448510000	Sinkers, needles&other articles used informing stitches	19 010	47 522	726 367	3 467 122
8448590000	Othe parts&accessories of mach forknitting/their auxiliary machin	57 660	333 268	751 953	4 395 082
8449001000	Mach for the manufacture/finishingof felt/nonwovens,electrically	170	898 249	27 074	32 222 040
8449002000	Mach for the manufacture/finishingof belt/nonwovens, not elect c	0	518	0	69 845

H S	Uraian Komoditi *Commodity Description*	Berat Bersih / *Net Weight* (Kg) Bulan ini *Current Month*	 Kumulatif *Cum.Jan. to date*	Nilai / *Value C.I.F* (US$) Bulan ini *Current Month*	 Kumulatif *Cum.Jan. to date*
8450111000	Household/laundry-type washing machines;fully-automatic mach;	257 121	721 533	712 046	2 050 737
8450119000	Household/laundry-type wash machines;fully- automatic machine	1 838 732	8 846 636	7 268 785	33 437 180
8450120010	Household/laundry-type wash machines;built-in centrifugal drier,c	922 618	2 431 357	2 669 780	7 071 985
8450120020	Household/laundry-type wash machines;built- in centrifugal drier,	280 292	821 062	747 833	2 196 673
8450191020	Other household/laundry-type wash machindry linen capacity > 6	9 943	30 970	25 128	79 846
8450199020	Other household/laundry-type wash machindry linen capacity > 6	0	925	0	3 462
8450200000	Household/laundry-type washing machines;a dry linen capacity >1	473 906	2 344 704	2 326 770	10 778 723
8450901000	Parts of mach of dry linencapacity > 10 kg	22 465	98 364	43 471	198 074
8450902000	Parts of mach of dry linen, full auto,with buil-in centrifugal drier,ca	424 388	2 152 978	1 733 022	9 366 414
8451100000	Dry-cleaning machines	52 897	248 107	99 888	3 013 630
8451210000	Drying machines,each of a dry linencapacity not exceeding 10 kg	13 644	94 039	66 635	425 273
8451290000	Drying machines,each of a dry linencapacity exceeding 10 kg	201 963	848 528	1 478 895	6 075 621
8451301000	Ironing machines and presses(including fusing presses)	14 296	20 075	250 077	348 994
8451309000	Ironing machines and presses(including fusing presses)	70 618	313 896	384 919	2 589 640
8451400000	Washing, bleaching/dyeing machines	189 651	1 453 651	2 406 862	12 789 018
8451500000	Mach. for reeling,unreeling,folding,cutting/pinking textile fabrics	203 113	640 352	2 022 346	9 258 630
8451800010	Other machinery exclude washing machfor laundry ; for domestic	2 546	21 585	8 535	58 601
8451800090	Other machinery exclude washing machfor laundry ; for domestic	211 691	868 408	1 582 541	7 584 001
8451901100	Parts of drying machines witha dry linen capacity < 10 kg	6 006	23 920	26 104	95 693
8451901900	Parts of drying machines witha dry linen capacity <= 10 kg	2 530	68 430	34 660	958 558
8451909000	Parts of drying machines witha dry linen capacity > 10 kg	14 712	107 426	366 017	2 550 107
8452100000	Sewing machines of the household type	280 284	1 517 204	466 150	3 049 782
8452210000	Sewing machines;automatic units	297 655	1 303 683	2 432 842	12 798 637
8452290000	Sewing machines;not automatic units	371 768	2 173 711	4 184 272	20 968 056
8452300000	Sewing machine needles	17 172	87 051	239 304	1 063 879
8452901100	Arm,bed,stand,flywheel,belt guard;pedals of sewing mach of hous	10 464	76 714	27 406	125 918
8452901200	Furniture, bases and covers for sewingmachines and parts there of	4 143	67 203	14 251	167 905
8452901900	Oth part of sewing mach of machineryof sewing machines of hous	131 255	436 804	574 488	1 653 806
8452909110	Arms beds,foot & pedals of mach excludeof sewing machines of h	1 727	5 056	758	10 114
8452909190	Other parts of sewing mach of machineryof sewing machines of h	2 171	23 726	62 011	176 823
8452909200	Furniture, bases and covers for sewingmachines and parts thereof	73 802	246 596	99 039	332 991
8452909900	Other parts of sewing mach of machineryexclude sewing mach of	169 945	533 958	526 690	1 867 487
8453101000	Machinery for prepare,tanning/work hides, skins/leather, elect op	19 527	76 167	201 466	1 514 420
8453102000	Machinery for prepare,tanning/work hides, skins/leather, not elec	3 508	3 620	7 094	8 030
8453201000	Machinery for making/repairing footwear,electrically operated	518 553	2 289 107	5 627 914	23 177 369
8453202000	Machinery for making/repairing footwear,not electrically operated	44 106	188 426	304 161	1 738 856
8453801000	Other Mach for make/repaire footwear,notsewing machine,electri	541 672	1 866 812	5 445 387	19 036 619
8453802000	Other Mach for make/repaire footwear,notsewing machine,not el	828	3 325	3 147	24 466
8453900000	Parts of machinery for preparing,tanningworking hides, skins, leat	77 371	573 706	1 134 929	4 847 066
8454100000	Converters	10 812	883 436	180 588	12 347 475
8454200000	Ingot moulds and ladles	45 161	439 651	1 661 111	6 669 378
8454300000	Casting machines	201 541	961 125	549 740	8 990 436
8454900000	Parts of converter, ladles, ingot moulds, casting mach for metellur	149 177	1 145 709	960 910	6 841 140
8455100000	Tube mills	0	228 369	0	691 972
8455210000	Rolling mills,hot/combination hot & cold	142 685	2 371 519	1 224 863	10 433 673
8455220000	Rollling mills, cold	71 337	917 705	315 650	4 810 623
8455300000	Rolls for rolling mills	549 678	3 086 402	2 040 486	10 509 274
8455900000	Other parts of metal-rolling millsand rolls therefor.	326 655	2 411 432	1 924 208	8 027 916
8456100000	Mach tool for work any material byremoval material,operat by las	80 617	229 514	2 303 723	6 498 314
8456200000	Machines tool for work any material byremoval material,operat by	7 338	24 321	117 885	674 462
8456300000	Machines tool for work any material byremoval material,electro-d	30 811	147 795	443 414	1 904 235
8456901000	Mach tool for mnfact of printed circuit,numerical control,by plasm	29 345	57 047	198 084	493 672
8456902000	Wet proces equip for the application byimmersion of electrochem	6 380	27 421	93 702	245 031
8456909000	Oth mach tool for work any materialby other operating processes	10 855	117 013	133 791	797 213
8457100000	Machining centres	197 349	1 168 831	1 835 458	15 439 122
8457200000	Unit construction machines(single-station)	431	28 023	4 819	74 915
8457300000	Multi-station transfer machines	2 008	36 979	21 302	339 498
8458110000	Horizontal lathes, for removing metalnumerically controlled	205 566	828 728	2 940 126	13 522 548
8458191000	Horizontal lathes, for remove metal,bed-spidle ctr not excd? 300m	15 476	65 187	83 940	316 026
8458199000	Horizntal lathes, for remove metal, bed-spidle cntrl not excd>300r	303 767	821 799	991 429	3 413 150
8458910000	Other lathes,for removing metalnumerically controlled	14 124	113 892	126 794	2 399 385
8458991000	Oth lathes,for remove metal,not numericcntrl,spidle ctr-bed not e	4 800	25 800	73 000	265 000
8458999000	Oth lathes,for remove metal,not numericctrl, spidle cetnre-bed no	77 057	444 371	211 034	1 907 385
8459101000	Way-type unit head machines,electrically operated	21 382	142 461	73 357	2 246 473
8459102000	Way-type unit head machines,not electrically operated	14 706	18 260	85 479	159 483
8459210000	Drilling machines,numerically controlled	3 857	170 850	13 483	5 268 467
8459291000	Drilling machines,electrically operated	77 681	514 341	262 779	1 494 946
8459292000	Drilling machines, not electricallyoperated	1 082	51 891	4 360	376 070
8459310000	Boring-milling machines, not horizontallathes,numerically controll	22 803	45 752	212 050	337 434
8459391000	Boring-milling machines,electricallyoperated, not horizontal lathes	19 964	46 640	87 904	506 079
8459392000	Boring-milling machines, not electricaloperated not horizontal lath	5	189	123	6 644

H S	Uraian Komoditi *Commodity Description*	Berat Bersih / *Net Weight* (Kg) Bulan ini *Current Month*	 Kumulatif *Cum.Jan. to date*	Nilai / *Value C.I.F* (US$) Bulan ini *Current Month*	 Kumulatif *Cum.Jan. to date*
8459401000	Boring machines, electrically operated	45 602	183 775	55 830	911 925
8459402000	Boring machines, not electrical operated	13 508	68 523	72 275	567 889
8459510000	Milling machines, knee-type, numericallycontrolled	20 053	56 863	77 161	311 946
8459591000	Milling machines, knee-type,electrically operated	3 200	71 196	26 843	274 506
8459592000	Milling machines, knee-type,not electrically operated	0	737	0	5 793
8459610000	Other milling machines, numericallycontrolled	17 643	100 176	320 396	1 603 706
8459691000	Other milling machines, electricallyoperated	75 020	323 609	197 492	3 520 755
8459692000	Other milling machines, not electricallyoperated	9 337	10 557	30 065	50 259
8459701000	Other threading/tapping machines,electrically operated	29 853	197 255	191 610	2 592 215
8459702000	Other threading/tapping machines,not electrically operated	0	2 951	0	29 685
8460110000	Flat-surface grinding mach,an accurof at least 0.01 mm,numeric cc	481	23 989	22 463	821 442
8460191000	Other flat-surface grinding mach,anaccur at least 0.01 mm, elect o	34 777	164 156	456 242	2 949 474
8460192000	Oth flat-surface grinding mach,an accurat least 0.01 mm, not elect	42	4 789	5 775	48 682
8460210000	Other grinding mach,an accuracy of atleast 0.01 mm,numerically c	535	123 415	4 845	3 915 261
8460291000	Other grinding mach,an accuracy of atleast 0.01 mm, electrically o	62 333	338 594	441 039	4 150 979
8460292000	Other grinding mach,an accur at least0.01 mm, not electric operat	11 560	18 700	197 646	236 278
8460311000	Machine tools, numeric controlled, forsharpen carbide diamet < 3.	83	24 413	7 719	193 941
8460319000	Oth sharpening (tool/cutter grinding)machines,numerically contro	22 201	71 127	415 443	715 565
8460391000	Oth sharpening (tool/cutter grinding)machines, electrically operat	5 408	69 636	118 525	971 785
8460392000	Oth sharpening (tool/cutter grinding)machines, not electrically op	547	4 306	17 675	69 886
8460401000	Honing/lapping machines,electrically operated	9 423	50 929	18 677	1 217 401
8460402000	Honing/lapping machines,not electrically operated	231	115 720	1 385	808 366
8460901000	Other machine-tools for deburring,abrasives/ polishing products, e	31 917	247 875	636 235	3 061 014
8460902000	Other mach-tools for deburring,abrasives/polishing products, not	29 729	106 414	212 759	1 442 324
8461201000	Shaping/slotting machines,electricallyoperated	33 519	134 095	43 817	894 389
8461202000	Shaping/slotting mach,not electricallyoperated	2 837	16 807	17 667	82 733
8461301000	Broaching mach,electrically operated	29	10 619	14 394	305 994
8461302000	Broaching mach,not electric operated	0	65	0	785
8461401000	Gear cutting,gear grinding/gearfinishing mach electric operated	47 245	62 830	1 787 731	1 883 640
8461402000	Gear cutting,gear grinding/gearfinishing mach not electric operate	82	6 623	2 718	26 483
8461501000	Sawing/cutting-off machines,electrically operated	70 186	447 909	270 028	3 810 098
8461502000	Sawing/cutting-off machines,not electrically operated	68 026	306 465	158 028	839 511
8461901100	Planing machines,electric operated	0	2 082	0	2 424
8461901900	Other planing machines,electric operated	15 481	143 471	81 838	657 893
8461909100	Other planing machines,not electricoperated	0	216	0	20 079
8461909900	Other mach-tool work by removing metalor cerments, not electric	2 295	30 018	91 212	385 035
8462101000	Forging/die-stamping machines (incl pres& hammers, electric oper	2 342 509	6 916 244	11 518 919	49 516 441
8462102000	Forging/die-stamping machines (incl pres&hammers,not electric o	8 755	62 011	49 413	727 213
8462210000	Bend,fold,straighten/flattening machine(includ pres),numeric cont	51 921	528 200	1 422 880	13 029 665
8462291000	Bend,fold,straighten/flattening machine(incl pres),unnumeric cntr	293 528	1 562 208	922 733	7 190 238
8462292000	Bend,fold,straighten/flattnng mach(incl pres),unnumeric cntrl,nt e	48 340	95 323	316 520	613 665
8462310000	Shearing machine (incl press),oth thancombine punching mach,nu	49 555	459 310	246 243	2 537 220
8462391000	Shearing mach (incl press),oth than binepunching mach,numeric c	76 555	565 899	202 698	1 823 321
8462392000	Shearing mach (incl press),oth than binepunch mach,not electric o	3 576	40 017	7 426	487 768
8462410000	Punching/notching mach,incl comb punch &shearing mach,numer	137 567	267 509	1 043 075	2 555 984
8462491000	Punching/notching mach,incl comb punch &shearing mach,not nu	65 610	207 668	408 038	1 469 054
8462492000	Punching/notching mach,incl comb punch &shear mach,not numri	389	6 455	14 048	229 386
8462910000	Hydraulic presses	185 281	1 257 953	1 004 793	5 541 409
8462991000	Mach for manufac of boxes,cans & similarcontain of tin plate, elec	19 519	154 923	68 999	598 567
8462992000	Mach for manufac of boxes,cans containtin plate,not electrically o	31	1 243	2 627	24 635
8462995000	Oth machine for working metal by forging,hamming,electrically op	56 489	483 599	230 356	3 591 226
8462996000	Oth machine for working metal by forging,hamming,not electricall	30 405	68 641	118 420	455 471
8463101000	Draw-benches for bars,tube,profile,wire,or the like, electrically op	70 785	316 319	605 419	2 607 433
8463102000	Draw-benches for bars,tube,profile,wire,or the like, not electricall	1 315	1 315	4 849	4 849
8463201000	Thread rolling machines, electricallyoperated	11 724	104 505	150 005	1 772 476
8463202000	Thread rolling machines,not electricallyoperated	2 822	12 621	8 104	126 489
8463301000	Machines for working wire,electricallyoperated	18 461	725 511	49 462	8 717 632
8463302000	Machines for working wire,not electrically operated	0	8 005	0	21 516
8463901000	Oth mach tool for work metal/cerments,without remove material,	724 034	1 586 424	843 739	7 626 095
8463902000	Oth mach tool for work metal/cerments,without remove material,	956	18 019	6 393	232 524
8464101000	Sawing machines, electrically operated	28 206	116 037	119 796	482 641
8464102000	Sawing machines,not electrical operated	0	6 027	0	8 354
8464201000	Grinding/polishing machines,electrically operated	2 537	197 608	60 988	1 130 040
8464202000	Grinding/polishing machines,not electrically operated	0	8 694	0	138 448
8464901000	Oth mach tool for work stone,ceramics/like mineral material,elect	84 685	580 140	1 179 489	4 446 570
8464902000	Oth mach tool for work stone,ceramics/like mineral material,not e	20 905	91 400	65 676	448 083
8465100000	Mach, can carryout diffrnt type oprationwithout tool charge for su	115 324	286 455	2 438 886	4 072 427
8465911000	Sawing machines for scoring PCB/ PWB's electrically operated	772	33 680	4 184	231 075
8465912000	Other sawing mach for scoring PCB/ PWB's, electrically operated	119 968	878 201	812 708	2 986 525
8465919000	Other sawing mach for scoring PCB/ PWB's, not electrically operat	22 329	225 199	102 216	717 598
8465921000	Mach tools for routing PCB/PWB'ssubstrates,shank dmtr ? 3.175 n	2 845	17 031	79 194	192 566

www.bps.go.id

H S	Uraian Komoditi *Commodity Description*	Berat Bersih / *Net Weight* (Kg) Bulan ini *Current Month*	 Kumulatif *Cum.Jan. to date*	Nilai / *Value C.I.F* (US$) Bulan ini *Current Month*	 Kumulatif *Cum.Jan. to date*
8465922000	Oth planing,milling/moulding(by cutting) mach,electrically operate	125 532	575 774	1 071 277	3 413 157
8465929000	Oth planing,milling/moulding(by cutting)machines,not electric ope	35 199	126 606	636 183	1 091 467
8465931000	Grinding, sanding/polishing machines,electrically operated	75 909	290 833	428 629	1 723 557
8465932000	Grinding, sanding/polishing machines,not electrically operated	19 232	23 054	113 698	118 921
8465941000	Bending/assembling machines,electrically operated	63 497	118 390	1 478 751	3 048 628
8465942000	Bending/assembling machines,not electrically operated	0	62	0	3 700
8465951000	Drilling mach for manufac PCB/PWB's ,with a spindle speed > 50.0	58	58	403	403
8465953000	Other drilling/morticing machines,electrically operated	55 289	236 082	192 593	768 990
8465959000	Other drilling/morticing machines,not electrically operated	9 889	75 603	91 473	635 826
8465961000	Splitting, slicing/paring machines,electrically operated	75 271	544 334	1 663 632	3 221 918
8465962000	Splitting, slicing/paring machines,not electrically operated	169	19 668	4 516	43 730
8465993000	Other machine tools, lathes,eletrically operated	17 037	50 496	144 230	364 606
8465994000	Other machine tools, lathes,not eletrically operated	4 278	23 224	65 110	157 037
8465995000	Mach for deburring surfaces ofPCB/PWB's, for scoring laminati pre	1 237	58 037	24 754	226 820
8465996000	Other mach-tools for nailing,stapling,glueing/otherwise assemb,el	1 913 009	18 331 309	6 135 708	48 455 694
8465999000	Other mach-tools for nailing,stapling,glueing/otherwise assemb,nc	42 878	350 238	698 189	2 451 928
8466101000	Tool hold.self-open dieheadsfor 8456.90,8460.31,8465.91,8465.92	8 548	35 440	43 608	486 035
8466109000	Oth tool holders & self-opening dieheads	30 340	210 036	1 240 226	8 025 880
8466201000	Work holders for sub 8456.99, 8460.31,8465.91, 8465.92, 8465.95	61 928	88 239	2 576 446	2 890 566
8466209000	Oth work holders for other machine tools	53 620	172 273	2 165 948	5 877 578
8466301000	Dividing h,special attachm 8456.99,8460.31,8465.91,8465.92,846	1 599	9 041	16 445	369 280
8466309000	Dividing h,not for attachm sub 8456.99,8460.31,8465.91,8465.92	9 625	74 586	244 436	1 664 926
8466910000	Parts&acces suitable for machineof heading 84.64-84.65	139 944	612 793	432 683	1 669 711
8466921000	Parts&acces suitabl for mach 8465. 91.10,8465.92.10,8465.95.10,	5 316	18 222	33 721	168 951
8466929000	Parts & acces suitable for machof otherheading 84.65	59 744	277 155	984 851	5 724 651
8466932000	Parts&acces suitabl for mach 8456. 99.20,8456.99.30,8456.99.408	5 319	20 891	91 964	233 109
8466939000	Parts&acces suitable for mach of otherheadings 84.56 to 84.61	620 152	983 788	1 740 394	9 734 441
8466940000	Oth parts & acces suitable for machinesother headings 84.56 to 84	142 927	1 001 545	4 080 639	24 997 253
8467110000	Tool for work in the hand,pneumatic,rotary type (incl rotary percu	38 202	90 705	505 046	2 166 156
8467190000	Tool for working in the hand,pneumatic,in other type	74 887	311 048	580 437	2 199 773
8467210000	Drills of all kinds with self containedelectric motor	402 307	1 407 736	1 727 507	5 253 800
8467220000	Saws with self contained electric motor	120 809	498 217	645 657	2 086 163
8467290000	Oth tool for working in the hand,with self-contained electric moto	1 760 745	13 894 280	4 326 564	29 567 527
8467810000	Chain saws	158 634	727 992	502 834	2 304 787
8467890000	Oth tool for working in the hand,with self-contained non-electric r	71 910	276 491	255 577	1 281 341
8467911000	Part of chain saw,of elect-mechanic forwork in hand,self-cont. elec	73 224	134 462	101 699	191 463
8467919000	Part of chain saw,of elect-mechanic forwork in hand,self-cont. nor	239 881	1 019 477	336 213	1 270 631
8467920000	Parts of pneumatic tools	41 997	152 316	306 896	959 091
8467991000	Part of hydraulic tool,of goodswith self-contained electric motor	55 762	254 396	96 528	533 430
8467999000	Part of hydraulic tool,of goodsnot with self-contained electric mot	86 675	636 777	218 779	3 478 882
8468100000	Hand-held blow pipes	3 576	12 699	6 665	42 681
8468201000	Hand-operated gas welding, brazing/cutting appliances for metal	61 933	266 448	195 730	1 500 847
8468209000	Other gas-operated machinery & apparatus	47 304	190 987	742 078	2 614 705
8468800000	Other machinery and apparatus	136 681	358 221	3 523 242	4 647 638
8468901000	Parts of goods of hand-held blow pipes	8	6 921	909	33 306
8468902000	Parts of goods of hand-operat gas weldbrazing/cutting appliances	6 057	69 687	150 893	639 343
8468909000	Oth parts of not hand blow pipe/oprtdgas welding, braze/cut appl	46 446	321 295	772 588	2 858 683
8469001000	Word processing machines	0	117	0	971
8469009010	Automatic typewriters	1 642	11 359	6 365	176 833
8469009090	Non automatic typewrites	153	5 093	4 190	68 751
8470100000	Electronic calculators capable of operwithout an extnl source elect	64 647	165 622	995 145	1 596 555
8470210000	Electronic calculating machinesincorporating a printing device	470	2 314	41 105	93 107
8470290000	Other electronic calculating machines	19 556	86 831	245 531	1 033 745
8470300000	Other calculating machines	20 536	108 420	72 387	535 612
8470500000	Cash registers	67 103	305 997	8 440 434	29 706 028
8470901000	Postage-franking machines	107	811	5 809	72 918
8470909000	Mach for pocket-size data record, reprod,display mach with calcul	0	71	0	1 360
8471301000	Palmtop &personal digital assistants(PDAs)	3 141	6 299	411 343	1 138 942
8471302000	Laptops incl notebooks and subnotebooks	348 612	3 483 702	28 713 394	301 249 656
8471309000	Oth portable digital automatic dataprocmach,weigh not more thar	90 328	464 196	4 893 440	38 039 921
8471411000	Personal computers excluding portable	44 033	533 508	1 859 868	23 735 123
8471419000	Other digital automatic data processingmachines	8 885	62 654	1 752 368	8 696 698
8471491000	Processing units for personal &portabcomputers,presented in forr	80 027	877 696	4 201 187	52 556 690
8471499000	Other digital automatic data proces mach,present in form of syste	16 902	398 665	958 197	21 746 478
8471501000	Process units for personal & portab comp,other automatic data pr	76 093	609 181	4 332 040	32 743 199
8471509000	Other digital automatic data proces mach,other automatic data pr	50 767	203 902	5 644 244	31 611 520
8471603000	Computer keyboards	134 896	656 346	694 653	3 330 412
8471604000	X-y coordinate input devices,includingmouse,light pens,joystick,tra	135 281	453 782	1 257 264	4 463 471
8471609000	Other mach input/output units,whether/not contain storg units sa	11 115	49 309	414 896	1 763 411
8471701000	Floppy disk drives	1 182	15 180	5 153	168 719
8471702000	Hard disk drives	127 775	460 556	14 492 091	54 016 276

www.bps.go.id

H S	Uraian Komoditi *Commodity Description*	Berat Bersih / *Net Weight* (Kg) Bulan ini *Current Month*	 Kumulatif *Cum.Jan. to date*	Nilai / *Value C.I.F* (US$) Bulan ini *Current Month*	 Kumulatif *Cum.Jan. to date*
8471703000	Tape drives	160	10 758	40 066	714 796
8471704000	Optical disk drives,including cd-romdrives,dvd drives & cd-r drives	33 156	213 242	1 141 472	4 886 334
8471705000	Proprietary fmat strge device incldmedia therefor fr automat dt pr	18 021	165 778	1 588 478	23 806 194
8471709100	Automatic backup systems	2 053	46 165	1 408 967	3 236 136
8471709900	Other storage units of digital automaticdata processing machines	91 920	613 147	8 763 863	37 484 609
8471801000	Control and adaptor units	114 843	446 808	825 987	3 601 347
8471807000	Sound card and video cards	1 421	224 476	80 945	2 769 824
8471809000	Other units of automatic data processingmachines	18 665	167 927	1 075 038	7 252 026
8471901000	Bar code readers	2 179	20 245	256 689	1 784 495
8471902000	Optical character readers,document/image scanners	19 916	141 553	957 997	5 715 603
8471909000	Other automatic data processing machines& units thereof	209 190	528 239	3 798 625	12 799 951
8472101000	Duplicating machines, electric operated	93	1 930	5 552	49 286
8472102000	Duplicating machines, not electricallyoperated	2 564	28 087	6 782	54 735
8472301000	Machines for sorting/folding mail/for inserting mail in envelopes,e	5 026	5 039	15 540	16 668
8472302000	Machines for sorting/folding mail/for inserting mail in envelops,nc	0	74	0	1 118
8472901000	Automatic teller machines	425 470	2 027 669	5 515 210	25 643 910
8472902000	Electronic fingerprint identificationsystems	14 211	96 564	48 574	431 135
8472903000	Other office machines,electrically operated	77 243	377 014	1 075 302	5 307 721
8472909000	Other office machines,not electrically operated	75 648	211 840	270 831	971 528
8473101000	Printed circuit assembliesfor word- processing machines	1 584	3 237	10 117	40 263
8473109000	Other parts & acces of the mach oftypewriter not printer/word pr	14 825	130 846	1 735 441	14 954 990
8473210000	Parts & accs of elect calculating; with/without extrnal sources & p	7	831	1 446	44 452
8473290000	Other parts & accses of the machine ofcalculating, reproducing, di	21 183	74 667	353 769	1 527 918
8473301000	Assembled printed circuit boards	203 256	1 539 491	10 161 785	56 474 036
8473309000	Other parts & acces of the machines ofautomatic data processing	522 606	2 655 054	22 920 291	84 155 914
8473401100	Parts including printed circuit assembfor automatic teller machine	1 136	21 235	183 905	1 685 190
8473401900	Other parts&access of the mach of othoffice machine,for elect ope	7 518	89 756	464 083	2 665 687
8473402000	Other parts&access of the mach of othoffice machine,for non elec	837	4 116	897	28 996
8473501100	Parts&access suitable for use with machauto data procc mach & u	19 618	47 462	443 251	1 006 858
8473501900	Part&acc suitabl for use mach typewriternot printers&oth office m	258	11 311	13 983	51 679
8473502000	Part&acc suitabl for use mach typewriternot print&oth office mac	42	275	4 791	13 861
8474101000	Sorting,screening,separating/washingmachines, electrically operat	133 508	3 850 395	1 896 556	12 955 045
8474102000	Sorting,screening,separating/washingmachines, not electrically op	11 693	52 339	57 477	335 540
8474201100	Crushing/grinding machines for stoneelectrically operated	1 530 989	8 142 670	2 780 417	16 596 973
8474201900	Crushing/grinding mach for earth,oresoth mineral subtances,elect	843 813	6 796 246	7 431 693	36 679 081
8474202100	Crushing/grinding mach for stonenot electrically operated	41 853	356 846	409 424	2 837 468
8474202900	Crushing/grinding mach for earth,oresoth mineral subtances,not e	137 226	582 205	370 683	1 374 005
8474311000	Concrete/mortar mixers, electricallyoperated	449 871	2 286 028	1 561 205	7 694 965
8474312000	Concrete/mortar mixers, not electricallyoperated	39 277	446 532	185 038	1 601 604
8474321100	Mach for mixing mineral substances withbitumen,output cap ? 80	385 800	1 286 596	826 652	3 128 666
8474321900	Mach for mixing mineral substances withbitumen,output cap > 80	1 297 446	3 966 705	7 339 309	17 891 784
8474322900	Mach for mix mineral substnc wth bitumen,output cap >80 t/h,not	160 274	711 165	167 892	1 067 501
8474391000	Other mixing/kneading machineselectrically operated	2 934 406	8 605 468	13 055 294	37 700 306
8474392000	Other mixing/kneading machinesnot electrically operated	1 060	135 979	6 911	5 118 869
8474801000	Mach for agglomerating,shaping/mauldsolid mineral fuels,electric	897 631	5 721 984	4 590 182	18 599 832
8474802000	Mach for agglomerating,shaping/mouldsolid mineral fuels,not ele	114 717	313 456	448 745	911 970
8474901000	Parts of mach for sort,creen,separate,wash,crush,grinding&mixing	2 034 809	9 455 666	13 248 486	56 932 457
8474902000	Parts of mach for sort,creen,separate,wash,crush,grinding&mix,nc	101 728	535 716	412 985	3 762 848
8475101000	Mach for assembl electric/electroniclamps tubes/valves,electric o	46	4 715	120	93 940
8475102000	Mach for assembl electric/electroniclamps tubes/valves,not elect.	45	761	2 283	70 846
8475210000	Machines for making optical fibres andpreforms thereof	114 018	128 910	5 234 966	6 049 780
8475290000	Other machines for manufacturing/hot working glass/glassware	11 147	185 976	90 529	719 854
8475901000	Part of mach for assmb/mfg elect/elctrnihot work glassware,elect	130 041	874 720	2 556 789	9 674 982
8475902000	Part of mach for assmb/mfg elect/elctrnihot work glassware,not e	1 870	282 894	97 393	2 924 686
8476210000	Automatic beverage-vending machin,incorporating heating/refrige	0	9 590	0	71 400
8476290000	Other automatic beverage-vendingmachines	65	652	518	1 768
8476890000	Other automatic goods-vending mach,without heating/refrigerati	89	7 489	2 944	126 608
8476900000	Parts of automatic goods-vend machincorpor heating/refrigeratin	62 493	317 691	631 009	3 131 609
8477101000	Injection-moulding machines for mouldingrubber	609 932	2 193 993	5 541 453	16 495 742
8477103100	P.v.c. injection moulding machine	425 096	2 945 940	2 650 752	21 419 483
8477103900	Other injection-moulding machinesfor moulding plastics	155 723	1 764 106	2 374 816	15 819 636
8477201000	Extruders for extruding rubber	72 720	295 641	309 547	1 187 329
8477202000	Extruders for extruding plastics	494 250	2 641 371	3 954 203	29 924 353
8477300000	Blow moulding machines	320 005	1 374 813	4 762 440	24 822 470
8477401000	Vacuum moulding & other thermo formingfor moulding/forming r	121 852	348 486	2 842 736	4 776 821
8477402000	Vacuum moulding & other thermo formingfor moulding/forming p	165 687	1 389 170	3 382 854	24 542 100
8477510000	Mach for mould/retread pneumt tyres,for mould/othwise forming	11 792	117 019	34 193	1 304 743
8477591000	Other machine for moulding/otherwiseforming for rubber	193 018	742 387	433 250	4 462 252
8477592000	Other machine for moulding/otherwiseorming for plastics	53 625	318 376	595 188	4 608 377
8477801000	Other machinery for working rubber/rubber products, electrically	407 800	2 238 333	3 987 203	18 574 451
8477802000	Other machinery for working rubber/rubber products, not electric	34 225	311 871	409 733	4 302 036

H S	Uraian Komoditi *Commodity Description*	Berat Bersih / *Net Weight* (Kg) Bulan ini *Current Month*	 Kumulatif *Cum.Jan. to date*	Nilai / *Value C.I.F* (US$) Bulan ini *Current Month*	 Kumulatif *Cum.Jan. to date*
8477803100	Lamination presses for the manufactrof PCB/PWBs	1 362	68 491	109 442	391 954
8477803900	Other machinery for rubber or plastics,electrically operated	955 478	2 605 159	8 849 602	29 697 529
8477804000	Other machinery for working rubber/plastic products, not elect op	4 625	106 922	113 753	3 178 870
8477901000	Parts of electrically operatd mach forworking rubber/products fro	339 070	1 087 812	2 752 692	10 841 454
8477902000	Part of nonelectric opratd mach forworking rubb/fr the manuf pro	85 707	1 110 210	1 130 157	7 661 672
8477903200	Pars of lamination pressesfor the manufc of PCB/PWBs	21 379	91 783	130 000	1 106 336
8477903900	Oth Parts not parts of laminationpresses for the manufc of PCB/PV	90 967	704 586	988 549	10 619 396
8477904000	Part of nonelectric opratd mach for workplastic/for the manuftg p	39 893	228 303	652 525	3 775 567
8478101000	Machinery for preparing/making uptobacco, electrically operated	62 732	211 501	1 974 517	14 753 599
8478901000	Parts of machinery for preparing/makingup tobacco, electrically o	4 935	47 606	1 069 592	6 024 934
8478902000	Parts of machinery for preparing/makingup tobacco, not electrical	183	38 523	49 200	488 435
8479101000	Machinery for public works,building/the like electrically operated	365 362	1 742 848	1 428 870	6 142 234
8479102000	Machinery fr public works,building/the like not electrically operate	49 494	634 760	533 286	4 919 506
8479201000	Mach for the extract/preparation ofanimal/fix vegetabl fat/oil, ele	3 365 139	5 062 173	10 853 767	22 356 667
8479202000	Mach for the extract/preparation of animal/fix vegetabl fat/oil,not	70 835	320 871	583 983	2 011 602
8479301000	Presses for the manufacture of particleboard electrically operated	168 975	906 434	271 108	2 020 494
8479302000	Presses for the manufacture of particleboard not electrically opera	388	453	2 269	5 271
8479401000	Rope/cable making machines,electrically operated	48 147	392 408	820 255	2 917 225
8479402000	Rope/cable making machines,not electrically operated	1 888	5 701	56 203	77 538
8479500000	Industrial robots, not elsewherespecified/included	166 948	389 388	6 611 048	13 517 737
8479600000	Evaporative air coolers	397 236	1 576 544	2 163 997	9 293 688
8479790000	Oth passenger boarding bridges	30 087	78 071	176 930	1 155 505
8479811000	Oth mach&mechanical appliance fortreating metal,electrically ope	26 824	200 592	1 103 060	4 047 690
8479812000	Oth mach&mechanical appliance fortreating mtl,non electrically o	23 328	196 937	224 408	922 612
8479821000	Mixing,kneading,crush,grind,screen,sift,homogenis,& emulsift/stir	1 237 839	10 972 137	12 673 003	139 718 020
8479822000	Mixing,kneading,crush,grind,screen,sift,homogenis,& emulsift/stir	27 164	132 612	411 534	6 739 037
8479892000	Machinery for assembling CPU	31 817	181 080	610 942	5 255 056
8479893000	Oth mach for assembling CPU daughterboard in plastic case/housi	781 103	2 883 541	11 304 747	41 339 044
8479894000	Oth mach for assembling CPU daughterboard in plastic case/housi	325 482	1 076 575	2 970 088	16 962 680
8479902000	Part of goods Oth mach for assemblingCPU daughter plastic case/h	18 499	45 759	401 615	2 039 927
8479903000	Part of oth electrically operatedmachine	787 172	5 462 185	5 490 487	34 858 230
8479904000	Part of nonelectrically operatedmachinery	151 960	634 113	1 070 056	9 020 853
8480100000	Moulding boxes for metal foundry	73 106	236 732	561 495	3 224 262
8480200000	Mould bases	486 298	1 560 323	3 402 131	12 843 856
8480301000	Moulding patterns, of copper	1 887	13 558	146 273	1 275 323
8480309000	Moulding patterns, of other material	100 136	663 837	2 032 966	12 017 087
8480410000	Moulds for metal/metal carbidesinjectionn or compression types	40 026	206 898	649 471	5 971 882
8480490000	Moulds for metal/metal carbidesnot injection or compression type	65 222	407 165	1 395 280	7 767 912
8480500000	Moulds for glass	12 702	49 236	298 271	1 052 561
8480600000	Moulds for mineral materials	677 229	5 255 780	3 182 595	21 000 622
8480711000	Moulds for rubber or plastics, injectionor compression type for fot	44 108	349 356	298 867	4 431 557
8480719010	Moulds for rubber or plastics, injectionor compression type for op	1 506	8 176	210 330	644 871
8480719090	Oth moulds for rubber,plastics,injection/ compression type	394 878	2 548 009	9 126 264	49 877 835
8480791000	Mould for rubber,plastics, not injection, compression type for fotv	24 162	141 266	378 720	3 211 687
8480799000	Oth mould for rubber,plastics,not injection , compression type	99 386	383 338	1 504 974	5 731 591
8481101100	Pres-reduce valve,iron/steel, manual	52 348	309 092	653 681	3 746 106
8481101900	Pres-reduce valve,iron/steel,automaticoperate ,5 cm ? internal dia	208 393	1 394 335	3 688 467	19 859 820
8481102100	Pressure-reducing valves of copper/copper alloys internal diamtr ?	25 443	97 048	141 696	1 572 939
8481102200	Pressure-reducing valves of copper/copper alloys internal diamtr >	99	13 193	2 912	142 155
8481109100	Oth pressure-reducing valves ofplastics 1cm < internal diamtr > 2.	10 560	45 301	22 687	163 204
8481109900	Oth pressure-reducing valvesnot of plastics	17 084	169 500	96 646	1 713 289
8481201000	Valve for olehydraulic/pneumatic tran,manual oprtd, 5 cm ? intl di	17 819	48 217	259 328	871 123
8481202000	Valve for olehydraulic/pneumatic tran,ofcooper/cooper aloy, 1cm	23 640	32 813	851 685	1 083 240
8481209000	Oth valve for olehydraulic/pneumatictransmisions	196 726	938 971	3 032 566	15 991 033
8481301000	Check (nonreturn) valve of swing check-valve type,40 cm ?inlets in	68 370	650 184	439 896	7 178 048
8481302000	Check (nonreturn) valve,copper/copperalloy, internal diameter < 2	25 034	135 318	180 825	700 425
8481303000	Check (nonreturn) valve of plastics,10cm < internal diameter < 25	5	3 179	124	29 136
8481309000	Other check (nonreturn) valves	353 566	1 840 917	3 440 887	22 187 016
8481401000	Safety/relief valves of copper/copperalloy < 2.5cm	9 935	50 773	358 743	1 267 367
8481402000	Safety/relief valves of plastics 10cm < internal diameter < 25 cm	58	1 042	1 052	37 332
8481409000	Oth safety/relief valves	193 987	977 048	3 963 661	16 857 316
8481801100	Valves for inner tube of copper/copperalloys	120 986	710 842	1 194 957	7 037 473
8481801200	Valves for inner tubes of oth materials	9 866	135 932	109 074	3 174 368
8481801300	Valves for tubeless tyres of copper/copper alloys	2 323	4 411	20 068	73 986
8481801400	Valves for tubeless tyresof oth materials	7 708	147 104	129 915	1 355 885
8481802100	Lpg cylinder valv of cooper/cooper alloyhaving inlet&outlet intl dia	36 527	55 220	299 928	441 278
8481802200	Lpg cylinder valv of cooper/cooper alloyhaving inlet&outlet intl dia	4 703	19 756	30 644	538 350
8481803000	Cocks/valves,whether/not fitted withpiezo elect igniters for gas st	23 469	122 739	36 357	696 630
8481804100	Soda water bottle valve;gas operat, ofplastic, 1 cm < internal diam	423	2 412	4 648	49 998
8481804900	Oth soda water bottle valves;gas operatebeer dispensing units	232 402	1 254 501	1 752 813	10 020 555
8481805100	Mixing tapes and valves,of plastic,1 cm< internal diameter < 2,5cr	21 196	60 557	110 250	317 837

http://www.bps.go.id

H S	Uraian Komoditi *Commodity Description*	Berat Bersih / *Net Weight* (Kg) Bulan ini *Current Month*	 Kumulatif *Cum.Jan. to date*	Nilai / *Value C.I.F* (US$) Bulan ini *Current Month*	 Kumulatif *Cum.Jan. to date*
8481805900	Others mixing tapes and valves	281 291	1 344 902	785 248	5 021 807
8481806100	Water pipeline valve,manual operate,5cm<inlet/outlet int diamtr '	13 981	204 483	89 639	782 940
8481806200	Cast iron gate valve,inlet diamtr < 4cm&cast iron butterfly valve,in	262 246	898 560	1 834 764	8 147 200
8481806300	Cast iron gate valve,inlet diamtr<4cm &cast iron butterfly valve,inl	145 325	1 060 328	678 840	7 497 310
8481806400	Hog nipple waterer,of plastics,1 cm ?< internal diameter < 2,5 cm	445	1 192	3 011	12 764
8481806500	Other hog nipple waterers	8 672	34 409	65 848	399 305
8481806600	Nipple joint valves,of plastics1 cm < internal diameter < 2,5 cm	0	72	0	998
8481806700	Other nipple joint valves	35 013	320 169	483 584	4 825 783
8481807100	Ball valves,of plastics,1 cm < internal diameter < 2,5 cm	44 369	177 891	236 027	788 831
8481807200	Other ball valves	599 601	2 601 936	3 619 448	24 579 452
8481807300	Gate valve,manual operate,of iron/steel, 5cm < inlet/outlet intern	430 632	1 808 103	1 900 795	9 719 568
8481807400	Gate valve,manual operate,of iron/steel,inlet/outlet internal diam	1 978	67 999	30 772	554 101
8481807500	Manifold valves of plastics,1 cm < internal diameter < 2,5 cm	1 914	10 130	25 380	129 441
8481807600	Other manifold valves	53 986	323 612	239 341	2 230 694
8481808100	Pneumatic control valve,of plastics, 1 cm ?internal diameter < 2,5	42 362	265 876	636 266	6 079 735
8481808200	Other pneumatic controlled valve	56 441	275 539	519 239	7 264 022
8481808300	Oth valve of plastic,inlet diamtr>=1cm, outlet diamtr < 2,5 cm	9 773	21 436	44 658	189 776
8481808400	Oth valve of plastic,inlet diamtr>=1cm, outlet diamtr > 2,5 cm	288	27 162	1 915	161 749
8481808700	Fuel cut-off valve plastic for vehiclefor transport of persons/goods	2 981	53 221	72 612	660 115
8481808800	other fuel cut-off valve plastic forvehicle for transport of persons/	26 766	210 189	198 479	1 208 597
8481808900	Other valve of stainless steel/nickle,manual operate,weighting < 3	128 648	581 703	232 470	1 677 154
8481809100	Water taps of copper or copper alloywith an internal diameter < 2	322 598	1 091 623	1 957 587	8 312 831
8481809200	Fuel cut-off valves for vehicle	64 293	284 621	337 273	1 378 354
8481809900	Other Fuel cut-off for vehicle	792 901	3 818 255	15 030 531	69 575 060
8481901000	Parts of housing for sluice/ gate valvesan internal diameter < 25 m	17 772	189 724	277 702	3 778 800
8481902100	Parts bodies valves, for water taps	8 822	70 699	32 760	180 321
8481902200	Parts bodies valve for LPG cylinder	7 960	8 030	60 628	61 361
8481902300	Other bodies valves not for water taps	4 432	25 925	26 601	649 690
8481902900	Others parts for taps, cocks, valves,and similar appliance of int. dir	137 868	712 644	924 121	7 026 314
8481903100	Valve bodies/stems of inner tube ortubeless tyres valves	5 251	44 469	154 269	1 026 831
8481903900	Oth valve bodies/stems of inner tube ortubeless tyres valves	26 485	97 956	373 113	2 192 153
8481904100	Valve cores of inner tube valves ortubeless tyres valves	0	2 181	0	18 942
8481904900	Oth valve cores of inner tube valves ortubeless tyres valves	18 856	107 997	286 825	2 013 917
8481909000	Others parts for taps, cocks, valvesand similar appliances	287 915	1 689 477	5 160 932	26 579 388
8482100000	Ball bearings	1 922 861	9 131 806	14 703 594	67 483 548
8482200000	Tapered roller bearings,including coneand tapered roller assemblie	222 989	1 341 997	2 970 322	15 426 763
8482300000	Spherical roller bearings	80 267	589 554	663 895	4 748 595
8482400000	Needle roller bearings	141 485	699 746	2 560 216	13 250 432
8482500000	Oth cylindrical roller bearings	88 765	509 740	2 011 143	10 232 172
8482800000	Oth,includ.combined ball/roller bearings	888 424	3 570 277	4 743 074	21 113 501
8482910000	Balls, needles and rollers	153 402	593 946	830 936	3 964 552
8482990000	Other parts of ball and roller bearings	770 704	4 142 255	5 041 282	27 822 083
8483101000	Transmission shafts for machinery ofheading 84.29 or 84.30	81 697	869 868	989 919	5 889 231
8483102400	Transmission shaft for vehicles of motorcycles, auxilary motor	474 459	2 323 634	1 892 576	11 210 932
8483102500	Transmission shafts for vehicles ofa cylinder capacity < 2000 cc	584 662	3 230 298	3 475 260	18 499 402
8483102600	Transmission shafts for vehicles of2000 cc < cylinder capacity < 30	17 361	178 129	184 766	1 777 297
8483102700	Transmission shafts for vehicles ofa cylinder capacity > 3000 cc	88 954	504 499	622 015	4 594 112
8483103100	Transmission shafts for marine propul-sion engines of an output <	256	10 915	15 998	349 937
8483103900	Transmission shafts for marine propul-sion engines of an output>2	95 410	373 667	1 077 576	4 375 934
8483109000	Other transmission shafts	499 589	2 043 061	4 024 154	19 439 561
8483202000	Bearing housing incorp. ball or rollerbearings for mach.of buldozer	41 998	222 120	51 692	1 057 727
8483203000	Bearing housing incorp. ball or rollerbearings for mach.of vehciles	143 650	1 085 864	224 228	1 638 539
8483209000	Other bearing housing incorp. ballOr roller	227 315	1 030 759	1 107 739	4 799 627
8483302000	Bear'g hous'g not incorp.ball or rollerbearings for mach.of head 84	94 585	379 976	829 933	3 672 074
8483303000	Bear'g hous'g not incorp.ball or rollerbearings for eng.of vhcl of ch	91 794	621 799	961 086	6 293 903
8483309000	Other bearing housing not incorp.ball orroller bearings; plain shats	130 948	701 134	1 608 045	6 424 413
8483402000	Gear&gearing oth than toothed wheels,for marine vessels	204 241	878 036	678 157	3 829 195
8483403000	Gear&gearing oth than toothed wheels,for machinery of moving g	103 124	621 853	838 628	6 097 937
8483409000	Gear&gearing oth than toothed wheels,for oth mar.vsl/mach of m	1 702 752	6 387 806	16 413 421	58 291 607
8483500000	Flywheels&pulleys,including pulley block	338 861	1 683 195	2 263 669	13 215 243
8483600000	Clutches & shaft couplings(including universal joints)	414 684	2 419 660	2 904 965	16 578 416
8483901100	Parts of goods of transmission shaftsfor pedestrian/agricultural tra	5 049	30 497	58 853	263 382
8483901300	Parts of goods of transmission shaftsfor oth. tractors of pedestriar	79 406	120 631	127 239	366 763
8483901400	Parts of goods of transmission shaftsfor goods of motorcycles	123 751	358 273	377 879	1 809 900
8483901500	Parts of goods of transmission shaftsfor other goods of vehicle anc	33 435	195 951	489 256	2 946 723
8483901900	Oth. parts of goods of trans. shafts	134 544	598 492	1 801 039	7 459 415
8483909100	Oth toothed wheels, chain sprocatedfor goods of pedestrian/agric	584	42 640	14 391	512 911
8483909300	Oth toothed wheels, chain sprocatedfor oth.tractors of pedestrian	71	516	3 894	17 568
8483909400	Oth toothed wheels, chain sprocatedfor goods of motorcycles	8 368	53 878	54 836	322 807
8483909500	Oth toothed wheels, chain sprocatedfor other goods of vehicles ar	41 911	244 887	741 818	3 028 476
8483909900	Oth toothed wheels, chain sprocated	349 407	1 460 857	2 555 603	12 115 975

http://www.bps.go.id

H S	Uraian Komoditi *Commodity Description*	Berat Bersih / *Net Weight* (Kg) Bulan ini *Current Month*	 Kumulatif *Cum.Jan. to date*	Nilai / *Value C.I.F* (US$) Bulan ini *Current Month*	 Kumulatif *Cum.Jan. to date*
8484100000	Gaskets&similar joint metal sheetingcombined with oth material/2	412 340	2 987 275	4 705 792	28 351 127
8484200000	Mechanical seal	187 156	1 087 116	2 176 525	12 476 473
8484900000	Oth.gasket&similar joints of metal sheetcombined with oth materi	231 130	1 030 596	4 341 139	21 063 060
8486101000	Apparatus for rapid heating of semi-conductor wafers	10	20	4 727	7 334
8486102000	Spin dryers for semiconductor waferprocessing	0	2 539	0	37 580
8486103000	Machines for working by laser/oth lightin the prod.of semiconduto	2	92	509	35 905
8486105000	Grinding, polishing,lapping machines forproces. of semiconductor	74	5 371	780	43 202
8486106000	Apparatus for growing/pulling mono-crystal semiconductor boules	15	17	16 289	17 476
8486109000	Oth machines&apparatus for the manu-facture of boules or water	4 238	30 465	25 324	505 452
8486201200	Epitaxial deposi'n mach. smcndctor wfr;spinner for coat'g photogr	97	244	2 116	2 495
8486201300	App.physical deposition by sputter'g onsemiconductor wafers or fo	29	64	626	1 275
8486201900	Other film formation equipment	0	7 111	0	589 386
8486202100	Ion implanters for doping semiconductormaterials	0	118	0	5 506
8486202900	Other doping equipment	0	1 319	0	28 579
8486203100	Deflash mach.;spraying appliances forcleaning metal leads&semico	720	10 016	16 549	298 293
8486203200	Equipment for dry-etching patterns onsemiconductor materials	0	371	0	10 500
8486203300	Apparatus for wet etching, developing,stripping,cleaning semiconc	0	3	0	1
8486203900	Other etching and stripping equipment	0	3 657	0	143 971
8486204100	Direct write-on-wafer apparatus	0	79	0	12 772
8486204200	Step and repeat aligners	0	68	0	952
8486204900	Other lithography equipment	13 700	13 700	107 578	107 578
8486205100	Dicing machines for scribing/scoringsemiconductor wafers	21	219	7 386	39 638
8486205900	Other equipment for dev. exposed wafers	0	80	0	8 990
8486209100	Lasercutters for cut contact. tracks insemiconductor prod. by laser	0	470	0	19 541
8486209200	Machines for bending, folding and straigtening semiconductor lead	27 265	53 619	130 790	247 975
8486209300	Resistance heated furnaces, ovens formfcture of semicon dvc on s	0	5 237	0	923 390
8486209400	Inductance/dielectric furnace, oven formfcture of semicon dvc on	22	429	2 543	43 532
8486209500	Auto-mach. for the placement/removal ofcomp./contact element	839	3 656	162 660	668 998
8486209900	Other mach. & apprts for the mnfact ofsemicon. devices/of elect i	0	575	0	6 779
8486301000	Apparatus for dry ecthing patterns onflat panel display substrates	946	2 715	426	1 963
8486303000	Chemical vapour deposition app.to prodspinners for coat,physic de	37	100	759	4 349
8486309000	Othetr mach. and app. for the manufactre of flat panel displays	3	706	9	250 837
8486402000	Die attach,bonders, for assem. Smcondtormatic mach.for transpor	2 099	118 363	51 357	1 296 571
8486403000	Moulds for manufact. of semiconductordevices	895	7 926	7 155	40 823
8486404000	Optical stereoscopic microscopes fittedwith equip.spec'ly dsgned c	0	1	0	20
8486406000	Electron beam microscopes with equipspecifically designed of smc	0	22	0	876
8486407000	Pattern generating app for produce masksor reticle from phtoresis	0	785	0	79 000
8486409000	Other machines and apparatus specifiedin note 9(c) to this chapte	414	15 259	14 321	176 839
8486901100	Parts and accessories of app for rapidheating of semicondictor wa	490	29 277	30 597	227 546
8486901200	Parts & accessories of spin dryersfor semiconductor wafer prosesi	533	997	7 583	122 282
8486901300	Parts&access.of mach. for work by laseror oth.lead or photobeam	11	1 296	3 120	37 745
8486901400	Tool holders&self-open diehead, workholders; dividing heads for	2 542	4 483	22 159	59 537
8486901500	Oth parts, access.of mach. for machinetools	527	7 065	40 402	234 180
8486901600	Parts & access.of grind, polish, lap mac for processing of semicon.	0	9 910	0	265 471
8486901700	Parts & access.of app for grow/pullingmonocrystal semiconductor	0	2	0	19
8486901900	Oth parts, access.of mach. and app. forthe manufact. of boules/wa	279	2 554	80 966	342 366
8486902200	Parts & access. of epitaxial depo. mach,spinner for coat photo. em	0	6	0	1 775
8486902300	Parts & access. of ion implanter fordopping of app for phys.l depo,	1	606	180	21 271
8486902400	Tool holder/self-open diehead; of sprayor etch,strip s-wafer,dry-et	0	34	0	11 528
8486902500	Oth parts & access. of dicing machinesfor scrib/scoring smconduct	9	104	3 035	32 117
8486902600	Tool holder/self-open diehead,dividingheads&oth spec attchm for	528	4 457	27 303	196 372
8486902700	Other part and accessories of tool holdrselp open diehead, dividin	24	2 886	6 153	206 854
8486902800	Part & access of resistance heated furnaces&ovens for the mnfctre	133	52 774	4 330	91 453
8486902900	Oth part & acces of mach & app.for mnfctof smcndctre dvces/of e	1 419	1 801	16 768	52 693
8486903100	Part&access of app for dry etching pttrnon flat panel display subst	0	3	0	296
8486903200	Tool holder/self-open dieheads,work hldrdividing heads&oth spec	130	1 261	2 760	6 687
8486903300	Oth. part&access of app for dry/wetetching&oth special attch for	2	86	1 632	5 438
8486903600	Part & access of app for phys depositionon flat panel display subst	1	1	821	821
8486903900	Oth part & access of mach and apparatusfor the manufact. of flat	14	65	9 741	17 913
8486904100	Part & acces of focused ion beam millingmach to produce, repair r	0	227	0	5 752
8486904200	Part&acces of die attach app, auto-tapewire bonder, encapsul equ	636	3 682	20 734	163 861
8486904300	Part&acces of auto-mach transport, handlstorage of smcndctor, w	2 725	4 023	171 205	247 704
8486904400	Part&acc of optic stereoscop microscopewith equip to hndle/tran	7	7	3 320	3 320
8486904600	Part & acces of pattern generating app.used to prod masks/rtcl fro	92	93	2 000	5 609
8486904900	Oth part and acces of other mach & appspecified in note 9(c) to th	40 929	488 450	958 576	12 521 616
8487100000	Ships/boats propellers and blades thrfor	188 326	529 281	680 863	3 565 564
8487900000	Oth mach. parts, not cont. electric con-nector,insulator,coil, oth el	243 232	1 212 856	3 682 556	18 031 154
8501102100	Stepper motors dc an output < 37.5 wof ac, refrigerator,domesetic	12 516	60 569	412 576	1 819 509
8501102900	Oth. Stepper mtr dc an output < 37.5 w	78 544	243 481	1 886 302	5 043 308
8501103000	Spindle motors dc an output < 37.5 w	7 519	41 520	256 832	1 329 502
8501104100	Others spindle mtr dc an output < 37.5 wof ac, refrigerator,domes	291 970	917 801	1 760 308	7 627 862

H S	Uraian Komoditi *Commodity Description*	Berat Bersih / *Net Weight* (Kg) Bulan ini *Current Month*	 Kumulatif *Cum.Jan. to date*	Nilai / *Value C.I.F* (US$) Bulan ini *Current Month*	 Kumulatif *Cum.Jan. to date*
8501104900	Others motors dc of an output < 37.5w	94 662	621 131	1 698 920	10 428 850
8501105100	Stepper universal (AC/DC) motorsof ac, refrigerator,domesetic app	820	4 208	18 223	99 356
8501105900	Oth.stepper universal (AC/DC) motors	97 409	277 958	94 786	906 086
8501106000	Spindle universal (AC/DC) motors ofan output =<37.5w	18 290	22 665	101 714	181 829
8501109100	Others spindle (AC/DC) motors of headingof ac, refrigerator,dome	60 189	180 250	804 074	2 320 841
8501109900	Others spindle (AC/DC) motors	292 755	1 561 111	2 835 105	18 143 259
8501201200	Universal AC/DC mtrs of an output>37.5 w	60 787	580 136	94 540	853 001
8501201900	Other universal AC/DC mtrs ofan output > 37,5 w	160 242	883 101	464 483	2 031 257
8501202100	Universal (AC/DC) motors ofan output > 1 kw	663	896	5 530	30 782
8501202900	Other universal (AC/DC) motors ofan output > 1 kw	28 977	176 304	173 287	1 617 418
8501313000	Motor DC , generator DC an output < 750 w	73 560	444 818	398 268	2 153 533
8501314000	Oth.mtr dc, genrator dc an output < 750 w	686 328	2 566 663	2 757 135	12 266 253
8501315000	Generator DC an output < 750 w	67 821	423 322	284 395	2 684 647
8501321100	Motor of kind used of ac, refrigerator,domesetic appl.elct output >	765	8 591	12 799	153 608
8501321200	Other motor dc an output > 37.5 kw	59 032	443 295	89 473	870 889
8501321300	Other Generator dc an output>37.5 kw	30 136	106 910	57 629	217 296
8501329100	Other motor of kind used of ac, refrig. domesetic appl.elct output	2 325	9 893	41 404	189 514
8501329200	Oth motor dc 37.5 kw<output<75 kw	42 840	247 523	155 212	1 122 613
8501329300	Oth generator dc 37.5 kw<output<75 kw	7 611	210 496	50 383	1 942 388
8501330000	Motor dc, Generator dc75 kw < an output < 375 kw	5 543	144 488	18 116	516 334
8501340000	Motor dc, Generator dcan output > 375 kw	25 894	54 089	91 076	1 193 744
8501401100	Motors AC, single-phase ofan output < 1 kw	750 250	3 283 203	2 371 193	10 263 897
8501401900	Other motor AC, single-phase ofan output < 1 kw	1 928 018	6 936 120	4 728 813	16 849 039
8501402100	Motor AC, single-phase ofan output > 1 kw	1 315	18 012	104 310	638 266
8501402900	Oth AC motors, single-phase ofan output > 1 kw	240 149	622 985	775 692	2 347 900
8501511100	Motor ac, multi-phase ofan output < 750 w	29 445	134 059	33 492	456 984
8501511900	Other motor ac, multi-phase ofan output > 750 w	147 240	675 210	641 925	3 023 162
8501521100	Motor ac, multi-phase of750 w < an output < 1 kw	459	7 925	7 118	125 044
8501521900	Other motor ac, multi-phase of750 w < an output < 1 kw	318 925	1 056 235	1 018 058	3 892 530
8501522100	Motor ac, multi-phase of1 kw < an output < 37.5 kw	26 578	140 502	75 224	512 795
8501522900	Other motor ac, multi-phase of1 kw < an output < 37.5 kw	608 233	3 140 060	1 766 192	9 897 627
8501523100	Motor ac, multi-phase of an output > 37.5 kw	6 032	191 701	30 406	587 768
8501523900	Other motor ac, multi-phase of an output > 37.5 kw	208 119	824 761	700 870	3 378 197
8501530000	Motor ac of an output > 75 kw	438 488	1 852 852	2 965 595	13 885 644
8501611000	Generator ac of an output < 12.5 kva	168 459	818 782	278 876	1 508 304
8501612000	Generator ac of an output > 12.5 kva	328 609	961 000	578 888	2 201 599
8501621000	Generator ac of75 kva < an output < 150 kva	38 328	406 219	125 761	838 130
8501629000	Generator ac of150 kva < an output < 375 kva	34 860	266 250	80 074	719 306
8501630000	Generator ac of375 kva < an output < 750 kva	8 479	228 296	48 537	3 257 230
8501640000	Generator ac of an output > 750 kva	154 189	994 803	1 042 781	11 198 828
8502110000	Electric generating sets & rotary conv.of an output < 75 kva	821 301	3 607 846	2 622 318	10 952 947
8502121000	Electric generating sets & rotary conv.75 kva< an output < 125 kva	271 141	1 071 711	1 053 118	4 931 842
8502122000	Electric generating sets & rotary conv.125 kva < an output < 375 k	274 711	1 608 426	1 517 668	10 745 032
8502131000	Electric generating sets & rotary conv.of an output > 12500 kva	92 960	220 704	440 792	1 430 639
8502139000	Oth. elect generating sets&rotary conv.of an output > 12500 kva	1 068 917	7 707 180	12 252 158	61 489 601
8502201000	Generating sets with spark-ignit interncombust piston output < 75	1 301 389	7 105 979	2 834 040	16 719 552
8502202000	Generating sets with spark-ignit interncombust piston 75 kva < ou	60 776	229 980	192 180	468 668
8502203000	Generat sets with spark-ignition interncombst pist 100 kva < outpu	392 873	988 450	7 273 083	17 920 773
8502204100	Generat sets with spark-ignition interncombust piston output > 12	0	11	0	761
8502204900	Oth. gnrating sets with spark-ign interncombust piston output > 12	450 643	2 335 357	1 927 170	5 456 505
8502311000	Oth generating sets wind-powered ofan output < 10000 kva	9	838	175	2 558
8502312000	Oth generating sets wind-powered of an oan output > 10000 kva	0	15 055	0	8 265
8502391000	Oth generating sets not wind-powered ofan output < 10 kva	9 154	21 643	210 140	490 398
8502392000	Oth generating sets not wind-powered of10 kva < output ? 10000	990 841	1 370 655	4 495 817	11 887 201
8502393100	Oth generating sets not wind-powered ofan output > 12500 kva	0	362 297	0	4 753 920
8502393900	Oth generating sets not wind-powered ofan output > 10000 kva	20 455	86 562	150 249	520 804
8502400000	Electric rotary converters	1 374	104 482	41 362	2 072 615
8503001000	Parts used in manufacture elct.motor, generator of output>1000	157 807	1 389 905	2 527 309	15 006 236
8503009000	Oth parts in manufacture electric motor generator of output>100	1 180 886	6 490 398	9 440 627	55 004 185
8504100000	Ballasts, for discharge lamps or tubes	216 220	606 978	1 070 697	3 165 980
8504211000	Step-voltage regulators;instrument transformer with a power han	25 699	70 414	437 410	851 233
8504219200	Liquid dielect transformer with handlingcap>10kva and high side v	419	37 067	8 754	329 133
8504219300	Liquid dielect transformer with handlingcap>10kva and 66 kva<hig	952	1 918	3 967	16 078
8504219900	Oth Liquid dielectric transformerhandling capacity < 650 kva	78 116	462 835	857 610	4 822 507
8504221100	Step-voltage regulators of high sidevoltage 66 kv or more	5	5	754	754
8504221900	Step-voltage regulator of a high sidevoltage < 66 kv	33 776	215 926	258 422	864 062
8504229200	Oth stepvoltage regltor of a high side110 kv<voltage< 650 kv	0	50	0	893
8504229900	Oth stepvoltage regltor of a high side650 kv < voltage < 10000 kv	4 619	201 200	63 104	2 029 949
8504231000	Liquid dielectric transformers, powerhandling capacity < 15000 kv	98 602	539 400	754 901	3 602 493
8504232200	Liquid dielectric transformers, power20000 < handling capacity <	0	35 550	0	235 200
8504232900	Oth liquid dielectric transformerspower handling capacity > 30000	928 670	1 237 394	4 392 941	8 224 437

http://www.bps.go.id

H S	Uraian Komoditi *Commodity Description*	Berat Bersih / *Net Weight* (Kg) Bulan ini *Current Month*	Kumulatif *Cum.Jan. to date*	Nilai / *Value C.I.F* (US$) Bulan ini *Current Month*	Kumulatif *Cum.Jan. to date*
8504311100	Instrument potential transformer withrating voltage ? 110 kv	4 633	113 205	89 979	1 024 355
8504311200	Instrument potential transformer with66 kv ? rating voltage < 110	0	11 357	0	57 600
8504311300	Instrument potential transformer with1 kv ? rating voltage < 66 kv	91	5 656	1 676	114 412
8504311900	Oth.instrument potential transformer	28 546	252 334	438 319	1 827 724
8504312100	Ring current tranformers with voltagerating ? 110 kv	12 390	263 361	170 199	2 401 402
8504312200	Oth ring current transformers	2 104	91 293	40 289	897 364
8504312300	Instrument current tranformers with66 kv ? rating voltage < 110 k	45	45	2 187	2 187
8504312400	Instrument current tranformers with1 kv ? rating voltage < 66 kv	245	15 523	6 222	271 961
8504312900	Oth instrument current tranformers with	26 801	165 486	524 828	2 247 245
8504313000	Flyback transformer power handlingcapacity ? 1 kva	32 205	193 749	359 366	2 015 149
8504314000	Intermediate frequency transformerpower handling capacity ? 1 k	39 036	172 830	665 614	2 735 556
8504319100	Oth transformers of kind used toys,scaleor similar recreational mo	773	78 559	21 858	652 435
8504319200	Oth macthing transformer havingpower handling capacity ? 1 kva	10 876	47 788	140 417	559 526
8504319910	Step up/down transformer,slide regulatorstabilizer handling capac	193 332	600 826	862 977	3 107 934
8504319990	Oth transformers having power handlingcapacity ? 1 kva	54 783	425 965	683 261	4 282 064
8504321100	Matching transformers, power handling1 kva < capacity ? 5 kva	5 616	21 333	82 479	323 877
8504321900	Oth matching transformers, pwr handling1 kva < capacity ? 5 kva	4 840	19 268	140 143	409 749
8504322000	Oth transformers of kind used toys,scalesmlar recr'nl models 1 kva	126	138	4 662	5 836
8504323000	Oth matching transformers minimum freq.3 mhz & power handlin	38	712	824	10 825
8504324100	Matching transformers of power handling5 kva < capacity ? 10 kva	7 300	35 288	100 944	442 361
8504324900	Oth matching transform'r of pwr handling5 kva < capacity ? 10 kva	1 877	6 283	31 294	118 681
8504325900	Oth matching transfmrs, power handling10 kva < capacity < 16 kva	33	41 471	2 466	219 517
8504331100	Matching transform.side voltage? 66kv	0	112	0	8 682
8504331900	Oth matching transfmrs high s-volt? 66kv16 kva < capacity ? 500 k	1 400	8 218	20 877	244 044
8504339100	Matching transformers power handling16 kva < capacity ? 500 kva	458	1 923	7 015	33 505
8504339900	Oth matching transformers power handling16 kva < capacity ? 50	7 261	53 313	66 606	1 165 596
8504341100	Matching transform.side voltage ? 66 kv10000 kva <power cap ? 1	4 700	15 720	33 336	97 627
8504341200	Oth matching transformerspower capaity > 500 kva	5 037	40 672	33 680	278 887
8504341300	Oth matching transform.side volt < 66 kv10000 kva <power cap ?	0	16 450	0	222 664
8504341400	Oth instrum transform. side voltage<66kvpower capacity> 15000 k	14 648	174 850	107 370	1 312 816
8504342300	Oth instrument transform. with high sidevoltage ? 66 kv	1 263	67 297	102 472	503 603
8504342400	Matching transformer hav'g a powerhandling capacity >15000 kva	1 868	1 868	41 392	41 392
8504342900	Oth instrument transformer hav'g a powerhandling capacity >150	126 947	628 309	158 828	2 748 938
8504401100	Uninterrupted power supplies (ups)	323 425	2 407 527	3 086 908	21 966 336
8504401900	Other uninterrupted power supplies	367 407	1 726 612	7 292 659	32 454 565
8504402000	Battery chargers having a rating>100 kva	68 758	425 913	882 748	4 945 394
8504403000	Other rectifiers	104 825	313 829	1 369 831	3 913 921
8504404000	Inverters	146 914	648 733	1 962 668	11 339 126
8504409000	Other static converter for automaticdata processing machines&u	754 106	2 880 642	5 603 068	27 830 434
8504501000	Inductors for power supply for automaticdata process mach&unit	67 001	418 337	2 183 346	10 104 671
8504502000	Chip type fixed inductors	26 768	114 479	1 921 737	5 596 389
8504509300	Other inductors, with power handlingcapacity ? 2500 kva	23 216	98 156	865 330	4 495 892
8504509400	Other inductors, with power handling2500 kva < capacity ? 10000	212	39 343	3 378	170 447
8504509500	Other inductors, with power handlingcapacity > 10000 kva	376	26 369	17 989	349 190
8504901000	Parts of goods of subheading 8504.10	354	8 556	19 945	149 590
8504902000	Parts of printed circuit assmb good subheading 85044011,850440	19 542	121 345	486 105	3 733 186
8504903100	Radiator panel,flat tube radiator assembfor distrib&power transfo	60 353	318 570	146 924	879 529
8504903900	Oth part of electrical transformers ofa capacity ? 10,000 kva	36 798	162 421	321 468	2 273 817
8504904100	Radiator panel,flat tube radiator assembfor distrib&power transfo	106	44 430	1 908	228 028
8504904900	Oth radiator panel a capacity >10000 kva	311	40 294	12 849	6 664 641
8504905000	Other, for inductors of capacity ? 2500kva	5 636	13 918	68 016	159 712
8504906000	Other, for inductors of capacity > 2500kva	3	979	9	35 514
8504909000	Other parts of electrical transformers,static converters & inductor	461 798	2 279 818	4 861 920	18 971 779
8505110000	Permanent magnet of metal	222 999	1 104 433	1 759 596	8 665 152
8505190000	Permanent magnet not of metal	535 248	2 384 645	1 679 685	9 079 238
8505200000	Electro magnetic couplings, clutches andbrakes	32 067	178 937	386 161	1 920 026
8505900000	Other electro magnetic including parts	125 956	474 882	1 335 522	6 507 187
8506101000	Manganese dioxide having external volume?300 cm3 of primary c	275 693	716 165	1 363 180	3 788 892
8506109000	Manganese dioxide having external volume> 300 cm3 of primary	134 692	493 195	788 079	3 197 613
8506300000	Mercuric oxide of primary cell/batteries	0	437	0	17 367
8506400000	Silver oxide of primary cell/batteries	2 931	21 248	328 202	1 372 715
8506500000	Lithium of primary cell/batteries	2 771	77 791	397 922	4 608 492
8506601000	Air-zinc of primary cell/batterieshaving an external volume ? 300 c	9	2 026	6 265	314 108
8506609000	Air-zinc of primary cell/batterieshaving an external volume > 300 c	2 182	18 341	12 182	181 123
8506801000	Zinc carbon, having an externalvolume ? 300 cm3 of primary cell/b	10 048	41 374	18 963	187 102
8506809100	Other primary cell/batterieshaving an external volume ? 300 cm3	47 626	75 547	414 975	928 349
8506809900	Other primary cell/batterieshaving an external volume > 300 cm3	1 183 755	2 228 297	4 831 873	29 724 403
8506900000	Parts of primary cells/batteries	217 695	1 023 117	3 532 023	11 834 776
8507101000	Lead-acid, for starting piston enginea kind used for aircraft	56	108	1 613	6 730
8507109200	Lead-acid, for starting piston engineused not for aircraft of height	223 342	601 109	270 264	796 589
8507109300	Lead-acid, for starting piston engineused not for aircraft of height	560 372	2 614 824	1 325 879	7 562 337

www.bps.go.id

H S	Uraian Komoditi *Commodity Description*	Berat Bersih / *Net Weight* (Kg) Bulan ini *Current Month*	 Kumulatif *Cum.Jan. to date*	Nilai / *Value C.I.F* (US$) Bulan ini *Current Month*	 Kumulatif *Cum.Jan. to date*
8507109900	Oth lead-acid, for start piston engineused not for aircraft of heigh	430 785	1 656 211	1 083 479	4 441 235
8507201000	Oth lead-acid accumulator of a kind usedfor aircraft	21 066	74 158	61 775	203 194
8507209100	Oth lead-acid accumulator of a kind used13 cm < height ? 23 cm	22 543	288 355	77 093	938 440
8507209200	Oth lead-acid accumulator of a kind useda height > 23 cm	351 163	1 492 892	1 062 007	3 942 602
8507209300	Oth lead-acid accumulator of a kind usednot for aircraft 13 cm < h	0	127 755	0	403 640
8507209900	Oth lead-acid accumulator of a kind usednot for aircraft a height >	1 064 999	4 682 237	3 952 921	16 878 408
8507301000	Nickel-cadmium of a kind used foraircraft	0	867	0	5 712
8507309000	Other nickel-cadmium of a kind used foraircraft	1 373	84 086	165 524	1 004 071
8507401000	Nickel-iron of a kind used for aircraft	0	103	0	2 134
8507409000	Oth nickel-iron of a kind used foraircraft	0	469	0	13 455
8507500000	Nickel metal hydride	167	5 840	24 423	108 777
8507601000	Lithium ion accumulators of a kind usedlaptops includ notebook, s	9 539	62 936	320 144	1 915 449
8507609000	Other lithium ion accumulators	158 872	764 081	6 040 479	27 362 326
8507801000	Oth accumulator of a kind used foraircraft	14	78	277	7 806
8507809100	Other accumulator of a kind used forlaptops including notebook, s	74	87 325	2 079	274 339
8507809900	Other accumulator of a kind used not forlaptops including noteboo	356 688	1 423 426	1 241 380	6 246 684
8507901100	Plates of goods of other electricaccumulators, include separators t	3 201	3 256	10 200	10 930
8507901900	Other of plate	63	8 163	5 594	63 655
8507909200	Battery separators,ready for use ofmaterial other than poly/vinyl c	77 565	436 466	363 821	2 139 283
8507909300	Part of goods of electric accumulatorinclude separators thereor, w	4 366	27 606	100 990	778 662
8507909900	Oth part of electric accumulator include separators thereor, whetl	87 904	607 317	510 052	2 318 579
8508110000	Vacuum cleaner with self-contain elcmtra power ? 1500 w, capacit	190 710	856 820	1 128 233	5 087 375
8508191000	Oth vacuum cleaners with self-containedelc.mtr a kind suitable for	9 262	40 408	30 912	139 829
8508199000	Oth vacuum cleaners not for domestic use	21 611	199 572	82 137	9 392 709
8508600000	Other vacuum cleaners	54 351	139 943	181 040	1 371 940
8508701000	Parts of vacuum cleaners capcty ? 20 lor a kind suit.for domestic u	2 992	13 195	43 532	184 005
8508709000	Other parts of vacum clean capcty ? 20 lor a kind suit.for domestic	6 941	27 188	50 429	265 790
8509400000	Food grinder&mixer,fruit/vegetable juiceextract with self-containe	504 184	1 691 174	4 059 370	12 565 540
8509801000	Floor polishers with self-containedelectric motor	33 762	100 097	195 221	420 500
8509802000	Kitchen waste disposerwith self-contained electric motor	223	1 371	1 584	22 566
8509809000	Oth electro-mechanic domestic applianceswith self-contained elec	67 050	237 838	369 624	1 320 671
8509901000	Part of goods of floor polishers	14 599	27 426	30 988	75 386
8509909000	Other parts elect. mechanical domestic appliance, with self-cont.e	654 190	2 590 332	1 363 092	5 043 699
8510100000	Shavers, with self-contained electricmotor	7 765	58 196	29 292	466 392
8510200000	Hair clippers, with self-containedelectric motor	12 981	70 193	23 508	254 970
8510300000	Hair-removing appliances, with selfcontained electric motor	3 263	3 759	17 890	58 417
8510900000	Parts of shavers,hair clippers with selfcontained electric motor	21 345	32 245	1 555 816	1 767 921
8511101000	Sparking plugs suitable for aircraftengines	0	64	0	37 984
8511102000	Sparking plugs suitable formotor vehicles engines	46 201	244 171	784 020	3 468 309
8511109000	Other sparking plugs	31 618	116 829	501 929	1 869 084
8511201000	Ignition magnetos, magneto-dynamos,magnetic flywheels for aircr	11 663	36 622	172 967	603 455
8511202100	Ignition magnetos, magneto-dynamos,magnetic flywheels unasser	9 215	67 339	92 871	660 045
8511202900	Oth ignition magnetos, magneto-dynamos,magnetic flywheels	9 305	62 746	130 179	472 187
8511209100	Oth ignition magnetos, magneto-dynamos,magnetic flywheels una	1 825	19 314	13 757	108 373
8511209900	Oth ignition magnetos, magneto-dynamos,magtic flywheel not for	40 489	117 686	66 649	237 973
8511303000	Other distributors; ignition coils a kinsuitabled for aircraft/vehicle	84	3 293	5 874	60 501
8511304100	Unasembled oth.distributor/igntion coila kind suit. for aircraft/veh	16 663	106 474	336 419	2 127 169
8511304900	Unassmbled distributors/igntion coil	48 481	203 262	478 415	2 853 308
8511309100	Unasmbled distributors/igntion coil a kisuit. not for aircraft/vehicle	102	283	246	1 721
8511309900	Oth unassmled distributors/igntion coilsuitabled not for aircraft/ve	150 448	711 633	1 120 282	5 672 840
8511401000	Starter motors & dual purpose startergenerator of a kind used air	49	1 132	73 037	662 339
8511402100	Other unassembled starter motors forengine vehicle of car, transp	2 324	10 985	12 077	123 120
8511402900	Oth starter motors&dual purpose startergenerators	16 707	87 011	163 726	703 123
8511403100	Assembled starters motor for engine ofvehicles of tractors	1 330	4 642	27 380	118 185
8511403200	Assembled starters motor for engine ofvehicles of car transport pe	107 220	660 191	1 128 817	5 887 331
8511403300	Assembled starters motor for engine ofvehicles of special cars	567	7 434	18 062	122 721
8511409100	Other starter motor for engine of transpcars person/goods,spesial	165	2 103	6 808	23 632
8511409900	Other starter motor assembled	321 950	789 945	1 034 146	4 532 406
8511501000	Other generator of a kind used foraircraft engines unassembled	0	95	0	302 997
8511502100	Other generators unassembled for vehicleengine of car, transport	233	2 190	7 902	11 671
8511502900	Other unassembled alternators	12 384	52 877	62 013	4 490 042
8511503100	Assembled alternators for engine vehicletractors	214	1 726	5 032	47 313
8511503200	Assembled alternators for engine vehicletransportation for perso	149 668	754 314	1 356 513	6 368 243
8511503300	Assembled alternators for engine vehicleof special purpose motor	2 320	7 700	22 853	89 674
8511509100	Other generators for engine vehicle oftransportat'n person/goods	3	1 019	192	42 319
8511509900	Other generators	59 326	207 920	610 121	2 348 192
8511801000	Other equipment of electrical ignitiona kind used for aircraft	7	142	2 257	60 989
8511802000	Other equipment of electrical ignitiona kind used for motor vehicle	32 651	173 088	387 955	2 042 681
8511809000	Other equipment of electrical ignition	26 816	233 011	296 203	1 689 036
8511901000	Parts of goods of elect ignition for useaircraft engines	10	38	671	19 273
8511902000	Parts of goods of elect ignition for usevehicle engine	432 703	2 031 898	4 166 082	19 589 306

http://www.bps.go.id

H S	Uraian Komoditi *Commodity Description*	Berat Bersih / *Net Weight* (Kg) Bulan ini *Current Month*	 Kumulatif *Cum.Jan. to date*	Nilai / *Value C.I.F* (US$) Bulan ini *Current Month*	 Kumulatif *Cum.Jan. to date*
8511909000	Parts of goods of elect ignition for usenot for aircraft or vehicle en	76 427	281 111	679 852	3 172 287
8512100000	Lighting/visual signalling equipment ofa kind used on bicycles	56 980	254 436	245 322	1 098 992
8512202000	Unassembled lighting/visual signalingequipment	232 858	1 255 926	3 244 562	21 081 675
8512209100	Other lighting/visual signalling equip.for motorcycles	67 545	347 256	173 911	782 728
8512209900	Other lighting/visual signalling equip.	298 803	1 424 036	4 561 708	20 129 650
8512301000	Horns and serenes, assembled	202 345	634 134	831 008	3 630 707
8512302000	Unassembled sound signalling equipment	27 574	68 910	332 226	1 039 735
8512309100	Other sound signal equip.obstacle detectdevice for vehicles	994	9 688	82 455	155 410
8512309900	Other sound signalling equipment	19 619	98 845	420 935	2 017 851
8512400000	Windscreen wiper, defroster & demisters	206 685	763 045	2 002 540	7 497 214
8512901000	Parts of goods of lighting or vis. light	3 594	31 906	67 044	295 071
8512902000	Parts of goods of lighting, sound signalor windscreen wpers, defro	273 897	1 159 789	5 221 096	22 651 848
8513101000	Miners helmet lamps	36 352	87 599	264 869	857 060
8513102000	Quarrymens lamps	51 410	159 451	138 476	503 376
8513109000	Other portable electirc lamps	1 279 519	6 102 183	2 882 598	13 522 624
8513901000	Part of portable elect lamp of miner'shelmet or quarrymen's lamp	27	37	4 681	4 771
8513903000	Parts of flashlights reflectors; switchsliders of plastics	883	36 476	56 182	100 502
8513909000	Oth part of portable elect lamp designed	13 409	61 041	59 034	196 849
8514100000	Resistance heated furnaces and ovens	73 506	2 202 731	308 613	5 458 478
8514202000	Electric furnaces or ovens for the mnfcrof printed circuit board/as	0	13 813	0	153 759
8514209000	Oth furnaces/oven function by inductionor dielectric loss	280 241	370 908	1 004 174	2 158 050
8514302000	Oth elect furnace/oven for the manufactrof printed circuit board/	1 089	55 650	25 243	551 767
8514309000	Other furnaces and ovens	14 785 796	16 567 457	45 818 486	49 393 791
8514400000	Oth equipment for the heat treatment ofmaterials by induction/di	115 322	912 122	1 221 218	4 728 878
8514902000	Part of industrial/laboratory electricfurnaces/oven for manufact.o	3 139	32 446	77 643	354 196
8514909000	Other industrial/lab.elec. furnaces andovens incl.by induction or d	684 318	1 287 265	989 667	3 052 813
8515110000	Soldering irons and guns	767 374	5 237 605	7 827 438	51 935 045
8515191000	Mach and app for soldering component onPCB/printed wiring boa	2 503	22 135	234 862	811 188
8515199000	Other brazing/soldering machines andapparatus	32 916	140 625	293 115	1 891 504
8515210000	Mach and app for resistance welding ofmetal, fully or partly auton	158 887	347 320	2 259 070	5 998 893
8515290000	Mach and app for resistance welding ofmetal, non-automatic	81 965	336 467	466 759	2 437 680
8515310000	Mach and app for arc welding of metal,fully or partly automatic	67 531	203 268	2 145 627	4 074 301
8515391000	AC arc welders, transformer type,non- automatic	44 192	108 268	161 348	587 563
8515399000	Oth machine and apparatus for arcwelding of metals, not automat	186 940	1 104 192	891 053	5 059 910
8515801000	Electric mach & app for hot spraying of metals/sintered metal carb	11 259	45 837	116 063	599 486
8515809000	Oth electric mach & app for hot spraying of metals/sintered metal	88 732	334 774	900 523	3 143 721
8515901000	Parts of AC arc welder, transformer type	12 313	78 854	264 178	1 925 351
8515902000	Part of mach&app for soldering componenton PCB/printed wiring	2 257	6 789	127 752	724 375
8515909000	Oth electric machines & apparatus	143 718	802 819	1 571 686	10 647 234
8516101010	Water dispenser fitted w/ solely waterheater for domestic use	443 096	1 152 582	2 457 923	6 639 956
8516101090	Water dispenser fitted w/ solely waterheater for other use	191 638	644 308	964 496	3 544 643
8516103000	Electric immersion water heaters	1 721	386 979	10 251	2 485 824
8516210000	Storage heating radiators	138	751	2 371	3 196
8516290000	Oth electric space heating apparatusand electric soil heating appa	24 534	63 295	157 515	760 943
8516310000	Hair dryers	7 843	87 480	78 557	753 408
8516320000	Other hair-dressing apparatus	39 948	243 104	158 527	1 281 107
8516330000	Hand-drying apparatus	10 074	33 190	128 777	493 622
8516401000	Elect. smoothing irons of kind designedto use steam from the indu	7 345	26 604	9 955	51 672
8516409000	Other electric smoothing irons	94 403	371 343	1 381 027	4 284 865
8516500000	Microwave ovens	149 192	491 636	725 272	2 315 018
8516601000	Rice cookers	1 052 635	3 727 156	5 183 875	16 757 140
8516609000	Oth ovens; cookers,cooking plates,boiling rings,grillers & roasters	164 775	925 550	520 903	4 287 389
8516710000	Coffee/tea makers	43 277	160 251	556 582	1 521 846
8516720000	Toasters	122 478	288 236	691 061	1 736 803
8516791000	Kettles	122 105	366 134	275 583	1 116 834
8516799000	Other electro-thermic appliances	131 010	803 515	758 611	4 152 090
8516801000	Elect heatin resistor for type-foundingor type-setting mach;for ind	285	11 009	38 703	179 255
8516803000	Elect heatin resistor for type-founding/type-setting mach;for dom	72 412	208 027	488 611	1 426 447
8516809000	Other electric heating resistors	84 098	351 919	924 278	3 259 439
8516902100	Sealed hotplates for domestic appliances	11 015	111 834	31 094	303 338
8516902900	Sealed hotplates for other appliances	1 044 506	3 840 518	3 280 351	11 248 728
8516903000	Parts of electric instantaneous/storagewater heaters & immersion	75 977	334 474	256 009	1 080 125
8516904000	Part of electric heatin resstor for typefounding/type-setting mach	3 394	3 605	2 795	16 547
8516909000	Oth part of electric heating resstor fortype-founding/type-setting	504 206	1 528 616	3 942 677	11 468 224
8517110000	Line telephone set with cordless handset	3 272	14 095	123 111	592 589
8517120000	Telephones for cellular networksor for other wireless networks	357 612	1 833 363	55 736 094	325 556 951
8517180000	Other telephone sets	18 602	99 582	528 311	4 049 772
8517610000	Base stations	295 660	1 514 471	13 783 586	72 610 369
8517621000	Radio transmitters/receivers for simult.interpretaion at multiligual	126	2 633	94 557	570 831
8517622100	Control & adaptor units, incl. gateways,bridges and routers	63 143	676 355	5 785 351	51 282 406
8517622900	Oth control & adaptor units, includinggateways,bridges and route	90 609	537 942	3 677 119	19 712 515

http://www.bps.go.id

H S	Uraian Komoditi *Commodity Description*	Berat Bersih / *Net Weight* (Kg) Bulan ini *Current Month*	 Kumulatif *Cum.Jan. to date*	Nilai / *Value C.I.F* (US$) Bulan ini *Current Month*	 Kumulatif *Cum.Jan. to date*
8517623000	Telephonic or telegraphic switchingapparatus	7 532	1 303 043	194 929	12 789 600
8517624100	Modems including cable modemsand modem cards	34 268	120 052	1 314 594	5 706 104
8517624200	Concentrators or multiplexers	8 619	226 908	1 229 717	16 548 837
8517624900	Oth app for carrier-current line systemor for digital line systems	16 787	61 899	5 202 857	22 114 043
8517625100	Wireless LANs	43 679	151 976	1 762 687	6 288 315
8517625200	Transmission/reception app for simult.interpretaion at multiligual	17	341	11 667	301 623
8517625300	Oth transmission apparatus for radio-telephony/radio-telegraphy	16 630	303 433	1 443 324	15 742 687
8517625900	Oth transmission app incorporatingreception apparatus; others	50 098	62 207	2 541 571	6 425 644
8517626100	Oth transmission apparatus for radio-telephony/radio-telegraphy	25 663	164 255	259 063	3 208 164
8517626900	Oth transmission apparatus for radio-telephony/radio-telegraphy;	99	5 522	16 618	3 661 944
8517629100	Portable receiver for call,alert/pagingand paging alert devices, incl	7	7	129	129
8517629200	Portable receiver for radio-telephonyor radio-telegraphy	3 302	16 307	12 256	78 927
8517629900	Other portable receivers	9 209	112 002	2 073 503	16 599 191
8517690000	Other apparatus for transmission orreception of voices; others	25 896	122 852	5 439 924	24 130 949
8517701000	Parts of control and adaptor unitsincluding gateways, bridges, rout	135 997	596 271	11 126 859	38 235 704
8517702100	Parts of cellular telephones	549 437	2 134 615	89 400 245	275 299 397
8517702900	Oth parts of control and adaptor unitsincluding gateways, bridges,	25 084	124 267	2 095 459	4 258 476
8517703100	Oth PCB of goods for line telephonyor line telegraphy; assembled	105 536	779 834	63 014 181	407 811 107
8517703200	Oth PCB of goods for radio-telephonyor radio-telegraphy; assembl	230	5 786	137 888	1 101 555
8517703900	Oth printed circuit board; assembled	91 405	433 528	7 549 535	39 315 813
8517704000	Aerials/antennae used w/ app. for radio-telephony or radio-telegr	9 005	39 596	302 257	1 477 229
8517709100	Oth aerials/antennae of goods for linetelephony or line telegraphy	720	8 171	39 549	478 138
8517709200	Oth aerials/antennae of goods for radio-telephony or radio-telegra	119 400	923 141	8 663 968	59 121 512
8517709900	Other aerials or antennae	190 488	1 025 110	20 428 394	108 539 653
8518101100	Microphones having a frequency rangeof 300 hz to 3.4 khz	1 477	7 057	172 310	1 168 288
8518101900	Other microphones, whether or notwith their stands	101 157	335 286	493 507	2 092 493
8518109000	Other microphones	35 546	294 903	318 881	2 158 791
8518211000	Box type of single loudspeakers,mounted in their enclosures	135 446	574 273	532 599	1 886 913
8518219000	Oth type of single loudspeakersmounted in their enclosures	101 670	645 896	558 417	3 338 483
8518221000	Box type of multiple loudspeakers,mounted in their enclosures	220 382	836 694	776 142	4 354 533
8518229000	Oth type of multiple loudspeakersmounted in their enclosures	75 750	266 800	471 097	2 381 281
8518292000	Loudspeakers,without enclosure,having a freq 300 hz to 3.4 khz	50 085	121 276	267 689	776 446
8518299000	Oth loudspeakers, not mounted intheir enclosure	595 642	3 086 071	3 154 940	15 690 486
8518301000	Headphones	65 299	311 204	524 038	2 970 099
8518302000	Earphones	125 000	454 270	573 937	2 120 553
8518304000	Line telephone handsets	3 355	6 520	24 799	69 818
8518305100	Oth combined microphone/speaker set,for cellular/wireless telep	12 901	49 594	141 696	409 558
8518305900	Oth combined microphone/speaker set,for other puprposes	23 248	81 185	85 294	562 923
8518309000	Other headphones and earphones,combined w/ microphone/spea	7 699	33 813	234 034	749 413
8518402000	Audio-freq elec. amplifier used asrepeaters in line telephony	14	64	1 718	7 924
8518403000	Audio-freq elec. amplifier used asrepeaters in oth than line telep	559	2 077	43 251	101 631
8518404000	Oth audio-freq elec. amplifier,have 6 ormore input signal line	22 743	187 005	131 619	1 096 580
8518409000	Other audio-freq elec. amplifier	141 298	376 661	477 371	1 675 485
8518501000	Elec. sound ampli. set having powerrating of 240W or more	1 959	11 735	34 722	128 109
8518502000	Oth elec. sound amplifier w/ loudspeaker50V <= voltage rating <=	0	9 689	0	20 952
8518509000	Oth electric sound amplifier	67 602	318 084	344 059	1 461 055
8518901000	Part of microphone,loudspeaker,telephonehandset,audio-freq ele	98 243	740 504	327 798	1 870 070
8518902000	Part of oth audio-freq elec. amplifier,have 6 or more input signal li	2 718	2 743	20 418	23 096
8518903000	Part of single/multiple loudspeaker	89 546	325 513	397 260	1 073 649
8518904000	Part of oth loudspeakers, not mounted intheir enclosure	282 196	1 029 518	691 146	2 249 136
8518909000	Part of oth electric sound amplifier set	1 078 506	4 493 419	5 034 329	20 752 007
8519201000	Coins or disc operated record player	2	2	412	412
8519202000	Record player operated by others	7	198	137	6 858
8519300000	Turntables (record-decks)	0	300	0	17 022
8519500000	Telephone answering machines	0	14	0	1 084
8519812000	Cassette recorder,with ampli/loudspeakeroperating only w/ ext. s	62	62	727	727
8519813000	Compact disc player	2 695	18 572	92 305	255 269
8519814100	Transcribing machines for cinematographyor broadcasting	0	2	0	438
8519814900	Transcribing machines for other purposes	6 871	29 243	27 959	282 667
8519816900	Magnetic tape rcorder incorp sound reprofor other puprposes	0	130	0	4 177
8519817900	Oth sound reproducing app,casette type,for other puprposes	1 192	3 977	5 434	18 199
8519819900	Oth sound recorder suitable forother puprposes	4 174	15 479	31 625	206 222
8519892000	Record-players with/without loudspeakers	0	1 399	0	3 382
8519899000	Cinematographic sound reproducersfor other puprposes	25 711	105 213	347 726	1 199 501
8521101000	Magnetic tape-type used incinematography or TV broadcasting	92	379	2 233	32 310
8521109000	Magnetic tape-type used in other purpose	0	32	0	5 794
8521901100	Laser disc player used incinematography or TV broadcasting	0	84	0	2 704
8521901900	Laser disc player used in other purpose	44 496	293 253	259 260	2 328 304
8521909100	Oth magnetic tape-type used incinematography or TV broadcastin	3 932	8 293	16 965	39 732
8521909900	Oth magnetic tape-type used inother puprposes	123 340	539 690	2 872 581	14 942 171
8522100000	Pick-up cartridges	281	2 870	11 950	58 943

http://www.bps.go.id

H S	Uraian Komoditi *Commodity Description*	Berat Bersih / *Net Weight* (Kg) Bulan ini *Current Month*	Kumulatif *Cum.Jan. to date*	Nilai / *Value C.I.F* (US$) Bulan ini *Current Month*	Kumulatif *Cum.Jan. to date*
8522902000	Printed circuit board assemblies fortelephone answering machine	362	1 273	15 146	68 657
8522903000	PCB assemblies for cinematographic soundrecorders or reproduce	16 017	90 455	503 028	1 918 966
8522904000	Audio/video tapedecks and compact discmechanisms	369 538	1 580 643	4 445 263	19 471 725
8522905000	Audio/video reproduction heads, magnetictype; magnetic erasing	822	1 502	3 178	19 207
8522909100	Oth parts&accessories of cinematographicsound recorders/reprod	6 003	49 288	222 994	688 225
8522909200	Oth parts of telephone answering machine	7 715	22 375	14 771	114 726
8522909300	Oth parts&accessories for sound/audiorecording/reproducing (ma	181 099	1 088 271	4 694 099	28 696 190
8522909900	Oth parts&accessories for other soundor audio recording/reprodu	222 005	981 814	4 862 337	17 035 039
8523211000	Magnetic media card,incorporating amagnetic stripe; unrecorded	2 833	10 489	37 362	273 391
8523219000	Magnetic media card,incorporating amagnetic stripe; recorded	872	18 065	1 079 033	2 736 228
8523291100	Magnetic computer tapes,width <= 4mm;unrecorded	44	924	4 978	13 037
8523291900	Other magnetic tapes,width <= 4mm;unrecorded	51	157	36 150	40 748
8523292100	Magnetic video tapes, width <= 4mm;recorded	161	964	365	2 102
8523292900	Magnetic tapes (oth than video tapes)width <= 4mm; recorded	121	391	3 631	14 637
8523293100	Magnetic computer tapes,4mm<width<=6,5mm;unrecorded	62	129	1 008	4 210
8523293300	Magnetic video tapes,4mm<width<=6,5mm;unrecorded	2 503	6 639	43 282	58 314
8523293900	Other magnetic tapes,4mm<width<=6,5mm;unrecorded	289	3 478	28 105	410 242
8523294100	Magnetic computer tapes,4mm<width<=6,5mm;recorded	0	737	0	32 866
8523294300	Oth magnetic video tapes, 4mm<width<=6,5mm;recorded	0	670	0	10 683
8523294900	Oth magnetic computer tapes,4mm<width<= 6,5mm;unrecorded	364	786	11 378	26 645
8523295100	Magnetic computer tapes,width > 6,5mm;unrecorded	60	630	2 040	202 920
8523295200	Magnetic video tapes,width > 6,5mmunrecorded	9 040	28 419	21 037	68 074
8523295900	Oth magnetic tapes, width > 6,5mmunrecorded	330	4 273	23 272	455 780
8523296100	Magnetic tapes width >6,5mm;recordedfor storage media	0	976	0	12 967
8523296300	Oth magnetic video tapes, width > 6,5mm;recorded	0	18	0	413
8523296900	Oth magnetic tapes, width > 6,5mm;recorded, for other purposes	9	299	11	55 870
8523297100	Computer hard disc and diskette;unrecorded	12 810	20 468	18 737	388 321
8523297900	Other magnetic discs; unrecorded	3 532	15 354	6 688	64 856
8523298100	Magnetic disc for reproducing phenomenanot sound/image for co	23	96	8 658	23 095
8523298200	Magnetic disc for reproducing phenomenanot sound/image for ot	32	32	7 816	7 816
8523298300	Oth magnetic disc reproducing represent.by means of an auto. dat	21	72	781	5 296
8523298410	Cinematographic film oth than newsreel,travelogues,and oth doc.	5	18	255	957
8523298490	Other cinematographic films;magnetic	0	35	0	8 897
8523298900	Other magnetic disc for other purposes	0	2	0	118
8523299100	Magnetic media oth than disc forcomputer use;unrecorded	547	5 565	1 420	803 785
8523299400	Magnetic media oth than disc foroth than computer use;recorded	0	5 190	0	8 317
8523299900	Other magnetic media (not disc)	2 838	12 501	48 050	289 492
8523411000	Optical media, unrecorded, forcomputer use	163 118	992 320	271 677	1 957 976
8523419000	Optical media, unrecorded, forother use	20 756	75 937	27 852	98 985
8523491100	Disc for laser reading systems forreproducing phenomena not sou	10	2 373	608	66 023
8523491200	Educational, technical, scientific,historical/cultural disc;sound only	4 073	5 629	40 652	70 330
8523491300	Other kind of disc; sound only	131	707	30 937	100 697
8523491400	Disc for laser reading system for repro.represent. of instruct,data,s	648	5 809	411 017	7 659 235
8523491910	Cinematographic film oth than newsreel,travelogues,and oth doc.	0	2	0	128
8523491990	Other cinematographic films;optical	327	1 712	41 175	371 771
8523499100	Oth disc for laser reading systems forreproducing phenomena not	0	11	0	6 149
8523499200	Oth disc for laser reading systems forreproducing sound only	4	12	107	4 578
8523499300	Oth disc for laser reading systems forreproducing others	2	73	1 808	16 020
8523499900	Oth disc for laser reading systems	1 508	8 053	457 728	4 057 053
8523511100	Solid-state non-volatile storage devicessuitable for computer use;u	16 521	95 433	102 114	1 697 830
8523511900	Solid-state non-volatile storage devicesfor other use;unrecorded	1 112	3 914	170 012	609 118
8523512100	Solid-state non-volatile storage devicessuitable for computer use;r	17 781	50 662	1 806 615	5 107 038
8523512900	Solid-state non-volatile storage devicesfor other use;recorded	2 262	10 252	133 247	878 695
8523513000	Solid-state non-volatile storage devicesfor repro. data,sound/imag	142	977	132 089	882 946
8523519010	Cinematographic film oth than newsreel,and oth doc. films;semicc	0	9	0	405
8523519090	Other cinematographic film;semiconductor	1 144	3 815	51 077	271 597
8523520000	"Smart cards"	102 903	385 256	7 484 726	27 364 430
8523591000	Proximity cards and tags;semiconductor	3 573	11 956	99 806	557 622
8523592100	Oth semiconductor media,unrecorded,suitable for computer use	608	1 596	21 333	91 227
8523592900	Oth semiconductor media,unrecorded,for other use	115	1 376	136	3 122
8523593000	Oth semiconductor media,recordedreproducing phenomena not s	0	29	0	2 134
8523594000	Oth semiconductor media,recordedreproducing others	0	165	0	11 002
8523599000	Other semiconductor media	76	297	4 554	107 645
8523804000	Gramophone records;storage device	0	25	0	3 966
8523805100	Oth solid-state non-volatil storage dev.;unrecorded,for computer u	972	5 387	222 149	2 371 567
8523805900	Oth solid-state non-volatil storage dev.;unrecorded,for other use	0	754	0	85 720
8523809200	Oth solid-state non-volatil storage dev.;recorded,reproducing othe	11	548	290	797 455
8523809900	Other solid-state non-volatilestorage device	527	16 387	44 021	901 256
8525500000	Transmission apparatus	452	26 620	36 364	4 147 435
8525600000	Transmission apparatus incorporatingreception apparatus	502	12 246	231 601	13 011 691
8525801000	Web cameras	35 424	221 033	216 945	2 143 398

http://www.bps.go.id

H S	Uraian Komoditi *Commodity Description*	Berat Bersih / *Net Weight* (Kg) Bulan ini *Current Month*	 Kumulatif *Cum.Jan. to date*	Nilai / *Value C.I.F* (US$) Bulan ini *Current Month*	 Kumulatif *Cum.Jan. to date*
8525803100	Video camera recorders,used inbroadcasting	780	18 832	25 930	14 696 715
8525803900	Video camera recorders,used inother purposes	39 468	127 953	1 337 877	8 064 098
8525804000	Television camera	7 175	52 741	968 201	2 282 880
8525805010	Pocket camera	24 587	157 079	483 488	3 791 171
8525805020	DSLR camera	4 744	31 123	660 306	6 255 279
8525805090	Other digital cameras	2 396	46 640	431 475	7 322 732
8526101000	Radar app.,ground based,use in civilaircraft,used solely on sea-goi	495	11 238	153 271	2 394 658
8526109000	Other radar apparatus	6 268	65 909	2 007 262	28 729 076
8526911000	Radio navigational aid app.,use in civilaircraft,used solely on sea-g	503	1 849	8 919	267 850
8526919000	Other radio navigational aid apparatus	1 929	28 276	186 057	3 101 328
8526920000	Radio remote control apparatus	26 082	188 740	538 090	3 598 383
8527120000	Pocket-size radio cassette-players	0	1	0	201
8527131000	Oth radio broadcast receiver combined w/sound recording/reproc	77 606	148 978	95 774	335 306
8527139000	Oth radio broadcast receiver combined w/sound recording/reproc	1 088	41 655	33 013	121 969
8527191100	Portable reception app capable of planmanage&monitor the elect	0	36	0	3 601
8527191900	Reception app capable of plan,manage&monitor electromag spect	638	1 035	17 842	30 373
8527199100	Oth reception app.;portable	21 202	99 428	23 785	94 506
8527199900	Oth reception app.;not portable	0	471	0	11 536
8527210000	Radio-broadcast receiver,use ext sourcepower combined with sou	56 316	283 601	4 788 748	21 303 911
8527290000	Radio-broadcast receiver,use ext sourcepower not combined with	2 942	10 549	134 803	524 608
8527919000	Oth radio-broadcast receiver,ext sourcepower comb. w/ sound re	20 809	128 772	204 568	1 146 944
8527921000	Oth radio-broadcast receiver,ext sourcepower combined w/ a cloc	138	1 150	3 822	28 028
8527929100	Oth radio-broadcast recever;not portablecomb. w/ a clock,mains	0	19 685	0	171 954
8527999900	Oth radio-broadcast recever;not portablecomb. w/ others,operate	3	62	1 370	5 795
8528411000	Colors cathode-ray tube monitor,used inautomatic data processin	69	11 612	4 372	797 454
8528412000	B/W cathode-ray tube monitor,used inautomatic data processing	172	651	35 066	38 484
8528491000	Oth color cathode-ray tube monitor,usedin automatic data proces	3 389	14 742	20 227	118 762
8528492000	Oth B/W cathode-ray tube monitor,usedin automatic data process	348	745	28 021	72 801
8528511000	Projection type flat panel display unitused in automatic data proce	48 027	319 537	557 606	3 291 233
8528512000	Oth projection type flat panel displayunits, color	140 042	1 076 818	3 801 147	23 770 834
8528513000	Oth projection type flat panel displayunits, B/W	952	2 016	318 177	439 660
8528591000	Other monitor, colour	109 488	313 706	1 889 850	8 634 177
8528592000	Other monitor, B/W	39 901	352 659	64 099	539 727
8528611000	Projector,flat panel display type use inautomatic data processing s	8 903	53 832	586 629	2 409 777
8528619000	Oth projector,flat panel display type,used in automatic data proce	47 369	156 984	2 305 308	7 411 308
8528691000	Oth projector,have capability ofprojecting on a screen >=300 inche	8	310	1 768	63 262
8528699000	Oth projector,have capability ofprojecting on a screen <300 inches	10 623	40 499	344 642	1 699 329
8528711100	Set top box which have a communicationfunctions, mains operate	17 517	34 560	1 012 197	1 730 782
8528711900	Set top box which have a communicationfunctions, operated by o	1	900	183	135 201
8528719100	Oth set top box, have a communicationfunctions, mains operated	145 504	514 608	216 423	752 060
8528719900	Oth set top box, have a communicationfunctions, operated by oth	38 135	272 363	67 735	477 125
8528721000	Oth reception app. for TV,colour,battery operated	0	14	0	343
8528729100	Cathode-ray tube type	0	6	0	3 615
8528729200	LCD,LED,and oth flat panel display type	428 939	1 782 784	10 816 256	49 587 289
8528729900	Oth reception app. for TV,colour,not battery operated	6 818	16 096	106 618	544 113
8528730000	Oth reception apparatus for TV, B/W	0	63	0	11 755
8529102100	Parabolic aerial reflector dishes for TVreception	328 719	803 803	282 934	1 290 213
8529102900	Oth parabolic aerial reflector dish forTV reception	238 248	829 742	354 030	2 246 614
8529103000	Telescopic, rabbit & dipole antennae forTV or radio receivers	150 775	384 415	1 449 554	5 090 461
8529104000	Aerial filters and separators	59 336	177 382	414 312	1 636 479
8529106000	Feed horns (wave guide)	20 600	53 189	94 677	330 017
8529109200	Oth aerials&aerials reflector,used withtransmission app. for radio-	82 336	741 966	232 722	5 281 990
8529109900	Oth aerials&aerials reflector,used withtransmission app. for oth p	336 657	620 588	2 274 153	11 374 871
8529902000	Part of decoder for use w/ transmission,radar&reception app. ,mo	3 564	81 958	167 564	1 403 868
8529904000	Part of digital/video camera,use withtrans.,radar&recept. app.,mo	10 377	70 833	1 118 638	5 640 955
8529905100	Oth printed circuit board; assembled,for transmission apparatus	2	337	602	69 368
8529905200	Oth printed circuit board; assembled,for radio-broadcast receiver	75 162	365 695	660 830	2 400 064
8529905300	Oth printed circuit board; assembled,for flat panel display monito	282 276	1 107 797	3 051 027	13 835 872
8529905400	Oth printed circuit board; assembled,for TV receivers	127 330	454 075	3 759 703	12 635 795
8529905500	Oth printed circuit board; assembled,for other monitor/projector	5 517	15 427	253 121	769 958
8529905900	Oth printed circuit board; assembled,for other goods	116 854	542 278	7 840 022	47 921 576
8529909100	Oth printed circuit board;not assembled,for television receivers	439 471	1 513 187	6 010 693	28 977 367
8529909400	Oth printed circuit board;not assembled,for flat panel display	1 351 669	7 014 404	30 482 318	157 741 863
8529909900	Oth printed circuit board;not assembled,for other goods	446 803	1 784 849	4 825 218	20 172 931
8530100000	Equipment for railways and tramways	1 981	2 261	235 187	254 764
8530800000	Equipment for roads,inland waterways,parking facility,port install.	13 210	97 575	201 839	4 011 411
8530900000	Part of equipment railways,tramways,road,waterway,parking facil	2 432	11 893	25 250	134 421
8531101000	Burglar alarms	5 818	50 812	45 963	306 899
8531102000	Fire alarms	14 587	62 001	429 983	2 114 360
8531103000	Smoke alarms;portable personal alarm(shrill alarm)	1 866	25 629	50 930	658 838
8531109000	Other alarms and similar apparatus	66 852	669 119	1 452 154	9 643 327

http://www.bps.go.id

H S	Uraian Komoditi *Commodity Description*	Berat Bersih / *Net Weight* (Kg) Bulan ini *Current Month*	 Kumulatif *Cum.Jan. to date*	Nilai / *Value C.I.F* (US$) Bulan ini *Current Month*	 Kumulatif *Cum.Jan. to date*
8531200000	Indicator panel incorporating LCD/LED	70 353	491 022	4 344 575	26 706 752
8531801100	Door bells and other door soundsignalling apparatus	18 910	86 413	114 387	361 322
8531801900	Other electronic bells and soundsignalling apparatus	18 254	102 676	448 833	1 849 792
8531802100	Vacuum flourescent display panels	5 516	15 626	267 772	1 110 007
8531802900	Oth flat panel displays (includingelectroluminescence,plasma,&oth	18 953	116 312	666 515	3 470 997
8531809000	Other electric sound/visual signallingapparatus	10 672	85 107	600 762	12 970 690
8531901000	Part of panel indicator,electric sound/visual signalling app,flat pan	6 105	26 976	120 640	529 267
8531902000	Part of door bell/other door soundsignalling apparatus	0	26	0	1 747
8531903000	Part of other bells/sound signallingapparatus	9 364	16 668	40 832	69 252
8531909000	Part of other electric sound or visualsignalling apparatus	28 581	211 095	627 489	3 840 916
8532100000	Fixed capacitor desgned for use in 50/60Hz circuit, reactive power	86 836	483 215	1 914 261	10 713 582
8532210000	Tantalum	5 217	31 584	353 701	1 577 161
8532220000	Aluminium electrolytic	119 201	563 567	3 626 041	16 504 752
8532230000	Ceramic dielectric,single layer	7 966	43 388	810 591	3 400 536
8532240000	Ceramic dielectric,multi layer	43 610	202 544	2 845 964	13 391 687
8532250000	Dielectric of paper or plastic	93 680	357 660	847 798	3 694 061
8532290000	Other fixed capasitor	157 207	838 290	2 466 891	12 738 972
8532300000	Variable/adjustable (pre-set) capacitors	37 244	290 792	924 562	4 745 959
8532900000	Parts of fixed electrical capasitor	238 079	1 104 378	3 968 588	18 783 441
8533101000	Fixed carbon resistors, composition/filmtype; surface mounted	8 839	46 463	554 323	3 167 134
8533109000	Fixed carbon resistors, composition/filmtype; not surface mounte	60 349	260 824	2 704 427	12 189 481
8533210000	Oth fixed resistors for a power handlingcapacity not exceeding 20\	40 203	149 907	1 856 057	8 283 003
8533290000	Oth fixed resistors for a power handlingcapacity exceeding 20W	24 171	138 302	1 116 962	4 556 689
8533310000	Wirewound variable resistors, rheostats,for a power handling capa	352	1 405	11 786	78 805
8533390000	Wirewound variable resistors, rheostats,for a power handling capa	10 078	50 384	197 253	959 195
8533400000	Other variable resistors, includingrheostats and potentiometers	33 802	215 861	3 786 295	16 125 711
8533900000	Parts of fixed resistors	66 950	430 203	10 427 305	27 361 831
8534001000	Printed circuits, single-sided	133 000	606 996	3 356 499	16 232 605
8534002000	Printed circuits, double-sided	46 992	248 947	3 299 207	18 020 391
8534003000	Printed circuits, multi-layer	61 152	296 074	2 288 247	11 476 764
8534009000	Other printed circuits	601 223	2 703 828	17 663 913	86 691 164
8535100000	Fuses, for a voltage > 1000V	43 491	152 451	495 376	1 864 337
8535211000	Automatic circuit breakers for a voltage< 72,5 KV; moulded case t	813	4 529	47 347	129 858
8535219000	Automatic circuit breakers for a voltage< 72,5 KV; other type	139 197	505 104	2 514 789	9 350 365
8535290000	Automatic circuit breakers for a voltage>= 72,5 KV	53 754	390 861	720 416	6 924 539
8535301100	Disconnector having a voltage < 36 KV	30 295	78 596	312 079	1 200 877
8535301900	Disconnector having a voltage >= 36 KV	13 918	46 292	243 270	943 540
8535302000	Isolating switch&make-and-break switchfor a voltage of >= 66 KV	54 953	220 929	1 034 644	2 243 519
8535309000	Isolating switch&make-and-break switchfor a voltage of < 66 KV	35 819	369 173	518 222	8 378 877
8535400000	Lightning arresters,voltage limiters andsurge suppressors	76 200	256 830	936 256	2 972 933
8535901000	Bushing and tap changer assemblies for electricity distrib/power t	27 956	115 681	701 647	3 432 361
8535909000	Oth bushing and tap changer assembl. for electricity distrib/power	214 032	5 257 207	2 676 465	56 909 680
8536101100	Thermal fuses glass type for use inelectris fans	26 473	87 966	838 863	2 149 840
8536101200	Thermal fuses glass type for use inothers, for a current of less thar	3 682	22 393	102 308	281 989
8536101300	Fuse blocks,of a kind used for motorvehicles	3 901	31 701	125 705	956 624
8536101900	Oth thermal fuses glass type	33 765	140 554	403 930	1 804 223
8536109100	Oth fuses for use in electric fans	1 465	36 811	67 125	1 085 843
8536109200	Oth fuses for use in other,for a currentof less than 16 A	10 034	12 494	76 932	154 524
8536109300	Oth fuse blocks,of a kind used for motorvehicles	56 459	326 291	1 055 185	6 127 705
8536109900	Other fuses	116 768	676 033	3 204 665	18 050 503
8536201100	Automatic circuit breaker;moulded case,for a current of less than	16 057	87 437	45 193	151 653
8536201200	Automatic circuit breaker;moulded case,for a current >16A but <=	3 949	10 187	3 979	11 974
8536201300	Automatic circuit breaker;moulded case,for a current >32A but <=	2 548	6 491	2 566	8 898
8536201900	Automatic circuit breaker;moulded case,for a current >1000A	96 883	472 401	1 946 439	9 140 162
8536202000	Automatic circuit incorporated intoelectro-thermic domestic appli	75	88	3 353	3 847
8536209100	Automatic circuit incorporated into oth,a current < 16A	14 464	63 005	206 583	603 415
8536209900	Automatic circuit incorporated into oth,a current >= 16A	129 103	597 568	2 696 426	11 405 592
8536301000	Lightning arresters for protectingelectrical circuits	13 617	55 029	216 099	1 265 071
8536302000	Electrical circuit protector used inradio equipment/electric fans	243	2 557	2 693	35 566
8536309000	Oth apparatus for protecting electricalcircuits	62 008	587 323	1 350 748	15 669 135
8536411000	Digital relays,voltage <= 60V	5 056	23 766	244 036	1 268 721
8536412000	Relays used in radio equipment,voltage <= 60V	508	1 349	33 397	86 011
8536413000	Relays used in electric fans,voltage <= 60V	0	1 375	0	18 187
8536414000	Oth relays,voltage <= 60V,a current <16A	13 165	25 803	134 713	465 309
8536419000	Relays used in other equipment,voltage <= 60V	100 257	483 557	2 214 011	10 676 043
8536491000	Digital relays,voltage > 60V	14 195	56 253	645 089	2 524 832
8536499000	Other relays,voltage > 60V	204 533	762 145	4 259 904	17 353 344
8536502000	Over-current and residual-currentautomatic switches	14 243	105 251	2 461 770	10 365 830
8536503200	High inrush switch used in electric fansor radio equipment	46 131	138 518	88 299	315 361
8536503300	High inrush switch,of a rated currentcarrying capacity < 16A	13 405	106 702	397 865	2 853 625
8536503900	Other high inrush switches	156 070	540 327	2 002 467	10 538 734

www.bps.go.id

H S	Uraian Komoditi *Commodity Description*	Berat Bersih / *Net Weight* (Kg) Bulan ini *Current Month*	 Kumulatif *Cum.Jan. to date*	Nilai / *Value C.I.F* (US$) Bulan ini *Current Month*	 Kumulatif *Cum.Jan. to date*
8536504000	Miniature switches for rice cookersor oven toasters	1 066	7 115	2 996	21 670
8536505100	Electronic AC switch,voltage<=1000V,for a current < 16A	3 237	9 942	108 304	426 473
8536505900	Electronic AC switch,voltage<=1000V,for a current >= 16A	25 654	118 424	283 583	1 214 604
8536506100	Make&break switch used in domesticelec. wiring,<=500V,for a cur	51 206	127 561	31 741	303 034
8536506900	Make&break switch used in domesticelec. wiring,<=500V,for a cur	9 294	32 397	334 777	1 481 349
8536509200	Oth make&break switch used in domesticelec. wiring,>500V,use ir	2 207	28 161	4 376	93 629
8536509500	Oth make&break switch,>500V,startersfor electric motors or fuse	3 844	24 731	133 574	589 868
8536509900	Oth make&break switch,>500V	345 287	1 515 990	5 933 105	26 372 043
8536611000	Lamp holder used for compact lamps orhalogen lamps	38 110	155 395	52 927	209 672
8536619100	Lamp holder used for oth lamps,a current< 16A	9 839	62 209	35 537	176 731
8536619900	Lamp holder used for oth lamps,a current>= 16A	80 635	455 863	188 029	1 144 078
8536691200	Telephone plugs for a current < 16A	15 220	73 685	291 054	1 318 283
8536691900	Telephone plugs for a current <>= 16A	23 308	156 180	769 458	3 864 275
8536692200	Audio/video & cathode ray tube socketfor TV/radio receiver,a curı	3 099	29 287	31 350	106 138
8536692900	Audio/video & cathode ray tube socketfor TV/radio receiver,a curı	54 612	213 797	1 499 915	5 159 680
8536693200	Socket&plug for co-axial cable&printedcircuits,for a current < 16A	19 193	38 006	191 051	620 780
8536693900	Socket&plug for co-axial cable&printedcircuits,for a current >= 16/	88 939	356 034	1 209 642	6 342 585
8536699200	Oth socket&plug, for a current < 16A	32 100	190 497	204 240	1 118 673
8536699900	Oth socket&plug, for a current >= 16A	95 289	216 450	2 295 967	4 804 389
8536701000	Connector for optical fibres,opt. fibresbundles or cables;ceramics	176	2 152	13 900	313 462
8536702000	Connector for optical fibres,opt. fibresbundles or cables;copper	4 767	32 034	281 458	1 901 351
8536709000	Oth connector for optical fibres,opticalfibres bundles or cables	285 766	1 600 331	2 684 029	16 342 601
8536901200	Connection&contact elements for wires&cables;wafer probers;curı	42 810	168 469	876 774	2 401 497
8536901900	Connection&contact elements for wires&cables;wafer probers;curı	409 872	2 037 598	12 035 447	69 924 030
8536902200	Junction boxes,for a current < 16A	105	899	6 841	75 183
8536902900	Junction boxes,for a current >= 16A	96 397	581 710	2 774 520	14 789 300
8536903200	Cable connector,connector/adaptor forco-axial cable,commutator	21 765	88 953	296 073	1 343 383
8536903900	Cable connector,connector/adaptor forco-axial cable,commutator	481 347	2 269 088	11 983 401	60 236 889
8536909300	Telephone patch panels	0	22	0	1 723
8536909400	Oth cable connector,for a current < 16A	15 695	76 070	582 516	2 698 091
8536909900	Oth cable connector,for a current >= 16A	569 723	3 141 273	15 768 982	89 922 774
8537101100	Control panel use in distributed controlsystem;voltage<1000V	80 071	353 358	1 918 088	5 951 153
8537101200	Control panel fitted w/ a programmableprocessor;voltage<1000V	16 005	80 313	355 997	2 096 468
8537101300	Control panel for AC,refrig.,wash. mach.,vacuum cleaner,mixer,wa	35 275	200 832	329 739	1 767 301
8537101900	Other control panel	230 334	3 626 912	3 534 821	24 957 415
8537102000	Distribution board used w/ auto. dataprocess. mach.,telp sets,tran	31 141	250 044	1 064 583	4 803 817
8537103000	Programmable logic controllers for auto-mach for trans. for semic	30 151	137 052	1 065 419	4 795 189
8537109100	Switchboard used in radio equipmentor electric fans	163 094	599 370	817 846	9 488 101
8537109200	Switchboard use in distributed controlsystems	7 780	136 282	43 950	949 453
8537109900	Switchboard use for other prposes	187 398	1 108 147	7 030 870	32 015 156
8537201100	Switchboards incorp. elect instrum forbreak,connect/protect elect	0	34 665	0	334 857
8537201900	Switchboards incorp. elect instrum forbreak,connect/protect elect	28 053	8 140 230	1 266 021	10 519 116
8537202100	Control panels incorp. elect instrum forbreak,connect/protect elec	41 427	146 877	313 317	2 532 510
8537202900	Control panels incorp. elect instrum forbreak,connect/protect elec	49 233	403 721	644 883	3 607 676
8537209000	Oth board for elect. control for voltage> 1000 volt	1 183 719	8 528 792	7 555 907	48 285 408
8538101100	Parts of programmable logic controllers,<=1000V;for smiconducto	585	22 683	25 804	632 787
8538101200	Oth part of programable logic controllerused in radio equipment,<	2	77	39	5 355
8538101900	Oth part of programable logic controllerused in other equipment,	110 324	595 997	1 317 954	4 971 430
8538102100	Parts of programmable logic controllers,>1000V;for smiconductor	93	1 266	31 905	127 867
8538102200	Oth part of programable logic controllerused in radio equipment,>	0	19	0	8 492
8538102900	Oth part of programable logic controllerused in other equipment,	74 108	149 903	420 239	1 534 067
8538901100	Part incl. printed circuit assmblies oftelp plug;connect&contact; <=	54 275	234 601	1 533 331	7 722 192
8538901200	Part of switch,socket&plug for coaxialcable,and oth apparatus, <=1	154 346	598 763	3 560 745	14 987 911
8538901300	Part of distribution boards, <=1000V	14 194	16 235	51 450	264 187
8538901900	Oth part of electric switch,socket&plug,<= 1000V	315 383	1 272 285	4 870 592	20 973 659
8538902100	Part incl. printed circuit assmblies oftelp plug;connect&contact; >1	4 797	39 899	65 608	498 475
8538902900	Oth part incl. printed circuit assmbliesof telp plug;connect&contac	592 524	2 265 245	12 189 548	56 839 757
8539101000	Sealed beam lamp units formotor vehicles	38 980	265 222	414 236	2 594 336
8539109000	Sealed beam lamp units for others	12 811	78 060	230 164	832 739
8539212000	Tungsten halogen used in medicalequipment	1	808	110	15 052
8539213000	Tungsten halogen used for motorvehicles	140 779	442 219	1 213 986	6 818 916
8539214000	Other reflector lamp bulbs of tungstenhalogen	43 038	101 172	205 603	554 522
8539219000	Other tungsten halogen	68 490	239 811	507 189	2 207 196
8539222000	Oth filament lamp,not tungsten halogen,pwer<=200W &>100V,for	0	35	0	2 810
8539223000	Oth reflector lamp bulbs,not tungstenhalogen, power <=200W & v	455	18 013	13 151	163 795
8539229000	Oth filament lamp,not tungsten halogen,power<=200W & voltage:	188 222	643 114	603 750	2 444 900
8539291000	Other filament lamps, excl UV/infraredlamps,for medical equipme	1 830	8 589	21 288	73 653
8539292000	Other filament lamps, excl UV/infraredlamps,for motor vehicles	127 278	599 223	1 715 198	9 779 761
8539293000	Other reflector lamp bulbs,excl UV/infrared lamps,for oth purpose	14 037	51 298	239 610	696 684
8539294100	Flashlight bulb;miniature indictor bulb, rated <=2,25V, for medical	1	1	7	7
8539294900	Flashlight bulb;miniature indictor bulb, rated <=2,25V, for other pu	2 682	176 269	125 027	717 137

H S	Uraian Komoditi *Commodity Description*	Berat Bersih / *Net Weight* (Kg) Bulan ini *Current Month*	 Kumulatif *Cum.Jan. to date*	Nilai / *Value C.I.F* (US$) Bulan ini *Current Month*	 Kumulatif *Cum.Jan. to date*
8539295000	Oth filament lamp excl UV/Infrared lamp, capacity >200W &<=300	87	104	192	1 507
8539296000	Oth filament lamp excl UV/Infrared lamp, capacity <=200W, voltag	219	2 159	8 574	101 507
8539299000	Other filament lamps, excluding UV orinfra-red lamps	189 224	736 159	931 232	3 153 889
8539311000	Tubes for compact fluorescent lamps offluorecent, hot cathode, n	108 446	609 384	341 490	2 959 340
8539319010	Tube lamps of fluorecent, hot cathode,not UV lamps	144 063	525 446	565 685	2 155 283
8539319020	Compact fluorescent lamps of fluorecent, hot cathode, not UV lam	787 238	3 980 077	7 644 865	33 858 349
8539319090	Oth discharge lamps excl UV lamps offluorecent, hot cathode	1 997	22 592	19 875	356 780
8539320000	Mercury/sodium vapour lamps;metal halidelamps excl UV lamps	41 171	174 669	441 610	2 107 552
8539391000	Tubes for compact fluorescent lamps,coldcathode types, not UV la	15 258	86 681	39 795	261 263
8539393000	Discharge lamps other fluorescent lamp,cold cathode types, not U	391	1 559	4 291	20 182
8539399000	Other discharge lamps, other than UVlamps, cold cathode types	52 515	336 945	324 202	2 807 812
8539410000	Arc lamps	36	2 611	11 510	259 726
8539490000	Ultra-violet/infra-red lamps	33 806	151 379	318 143	1 846 988
8539901000	Aluminium end cap for fluoresc lamp;alum screw caps for incande	10 124	70 269	43 600	534 310
8539902000	Parts of elect filament/discharge lampsof kind used for motor vehi	22 100	52 573	85 946	271 965
8539909000	Oth part of elect filament/dischargelamps; part of arc-lamps	533 909	2 476 431	1 302 804	7 391 153
8540110000	Color cathode-ray television picturetube incl video monitor cathoc	1 540 448	8 192 292	3 521 714	18 955 273
8540120000	Monochrome cathode-ray TV picture tube,incl video monitor cath	15	15	250	250
8540200000	TV camera tubes; image converters andintensifiers; other photo-c	78	1 206	528	19 810
8540401000	Data/graphic display tubes,color, used for articles of heading 85.2	12 540	28 537	313 597	1 345 539
8540409000	Data/graphic display tubes,monochrome,used for articles of headi	263	470	5 588	12 139
8540600000	Other cathode-ray tubes	1	245	165	17 825
8540710000	Magnetrons	355	746	22 073	73 204
8540790000	Microvawe tubes, not magnetrons, exclgrid-controlled tubes	0	429	0	262 541
8540810000	Receiver/amplifier valves and tubes	26	832	2 282	86 977
8540890000	Other valves and tubes	2 153	13 513	83 769	386 059
8540910000	Parts of cathode-ray tubes	703	3 423	24 219	189 710
8540999000	Other parts of thermionic,cold cathodeor photo cathode valves an	0	347	0	20 548
8541100000	Diodes, other than photosensitive/lightemitting diodes	93 079	510 721	7 582 575	36 692 028
8541210000	Transistor oth than photosensitivewith a dissipation rate of <1 W	48 095	200 043	3 264 998	14 310 066
8541290000	Transistor oth than photosensitivewith a dissipation rate of >=1 W	106 496	647 359	4 378 625	22 065 874
8541300000	Thyristors,diacs and triacs, other thanphotosesintive devices	14 222	65 154	399 392	3 145 184
8541401000	Light emitting diodes	95 858	340 074	6 408 951	34 914 637
8541402100	Photovoltaic cells, not assembled	35 701	166 083	780 262	2 575 251
8541402200	Photovoltaic cells, assembled in modulesor made up into panels	204 409	703 998	810 247	4 015 124
8541402900	Oth photocells, including photodiodes &phototransistors	31 219	82 108	459 806	1 164 874
8541409000	Oth photosensitive semiconductor devices	71 672	405 326	1 902 407	7 736 140
8541500000	Other semiconductor devices	21 232	120 467	1 833 327	9 297 052
8541600000	Mounted piezo-electric crystals	12 573	65 179	1 576 580	10 325 791
8541900000	Parts of diodes,transistors & similar;photosensitives semiconductc	9 625	54 487	1 542 597	5 033 467
8542310000	Processor & controller of electronicsintegrated circuits	269 619	2 819 295	29 103 524	156 338 206
8542320000	Memories of electronic integratedcircuits	46 605	274 530	5 400 592	30 486 970
8542330000	Amplifiers of electronic integratedcircuits	71 610	175 846	1 543 729	7 895 269
8542390000	Other electronic integrated circuits	250 714	1 480 753	87 416 258	423 640 437
8542900000	Parts of electronic integrated circuits	148 817	870 612	4 425 394	27 463 023
8543100000	Particle accelerators	415	442	468	26 622
8543200000	Signal generators	10 357	45 460	254 455	771 524
8543302000	Wet processing equip. for the applic. by immersion of chemical/el	22	45 271	6 111	482 847
8543309000	Oth machine&apparatus for electroplating,electrolysis/electropho	328 759	744 148	4 077 157	9 440 149
8543701000	Electric fence energisers	7 505	114 512	33 835	1 027 561
8543702000	Remote control apparatus, other thanradio remote control appara	302 280	3 187 009	2 932 656	17 316 989
8543703000	Electrical machines with translation ordictionary functions	349	5 020	102 662	3 041 266
8543704000	Equip/machine for removal dust particle& curing material by UV li	1 148 190	1 194 226	2 442 304	3 188 166
8543705000	Integrated receiver/decoder (IRD) fordirect broadcast multimedia	34 211	229 377	2 938 815	7 719 133
8543709000	Oth electrical machines & apparatus,having individual fuctions	498 170	1 934 447	9 702 114	41 459 341
8543901000	Parts of particle accelerators orsignal generators	400	2 978	4 612	194 273
8543902000	Part of wet processing equip for applic.by immersion of chemical/	0	30 032	0	79 343
8543903000	Parts of electrical machines withtranslation or dictionary functions	0	762	0	21 264
8543904000	Part of equip/machine for removal dustparticle & curing material l	0	109	0	3 000
8543905000	Part of Integrate receiver/decoder (IRD)for direct broadcast multir	14 453	59 825	77 886	424 688
8543909000	Parts of oth electrical machines andapparatus,having individual fu	164 518	601 364	2 131 563	14 317 245
8544111000	Winding wire of copper,w/ an outercoating of lacquer or enamel	151 083	940 159	1 239 160	7 305 027
8544112000	Winding wire of copper,w/ an outer coat/cover w/paper, textile m	76 357	500 238	706 974	3 451 972
8544119010	Winding wire of copper, laquer/enamelled & cover with paper,tex	11 810	84 710	133 146	1 167 713
8544119020	Winding wire of copper, rect cross-sect. and without connectors	70	616 723	4 412	4 260 641
8544119090	Other winding wire of copper	14 274	189 242	475 141	2 514 235
8544190010	Winding wire not of copper, laquered orenamelled	138 809	356 025	483 175	1 289 947
8544190020	Manganese resistance wire	21 002	269 120	35 594	1 151 082
8544190090	Winding wire not of copper,not lacquere/enamelled, not mangane	84 097	811 886	718 261	3 934 987
8544201100	Co-axial cable/elec;fitted w/ connector;<=66.000V;insulated w/ ru	153 939	811 793	426 083	2 562 466
8544201900	Co-axial cable/elec;fitted w/ connector;<=66.000V;insulate not w/	541 729	2 580 399	3 937 808	19 186 470

http://www.bps.go.id

H S	Uraian Komoditi *Commodity Description*	Berat Bersih / *Net Weight* (Kg) Bulan ini *Current Month*	 Kumulatif *Cum.Jan. to date*	Nilai / *Value C.I.F* (US$) Bulan ini *Current Month*	 Kumulatif *Cum.Jan. to date*
8544202100	Co-axial cable/elec;unfitted w/ conectr;<=66.000V;insulated w/ ru	642 206	1 925 588	1 243 920	4 304 906
8544202900	Co-axial cable/elec;unfitted w/ conectr;<=66.000V;insulate not w/	873 619	4 272 048	3 818 907	19 540 861
8544203100	Co-axial cable/elec;fitted w/ connector;>66.000V;insulated w/ rub	5 375	28 324	49 158	356 404
8544203900	Co-axial cable/elec;fitted w/ connector;>66.000V;insulate not w/ r	128 586	229 228	366 648	766 689
8544204100	Co-axial cable/elec;unfitted w/ conectr;>66.000V;insulated w/ rub	0	905 363	0	4 671 682
8544204900	Co-axial cable/elec;unfitted w/ conectr;>66.000V;insulate not w/ r	92 989	536 765	330 923	3 445 303
8544301200	Wiring harness for mtor vehicle;of head87.02,87.03,87.04/84.11;i	175 408	717 367	2 875 151	11 380 788
8544301300	Wring harness for mtor vehicle;excl head87.02,87.03,87.04/84.11;	22 462	216 549	309 333	2 338 150
8544301400	Wiring harness for mtor vehicle;of head87.02,87.03,87.04/84.11;r	7 291	21 592	163 214	480 435
8544301900	Wring harness for mtor vehicle;excl head87.02,87.03,87.04/84.11;	23 493	120 534	468 132	2 489 434
8544309100	Ignition wiring sets,not wiring set,usedin vehicle,aircraft/ship;insul	22 054	110 712	150 313	1 405 759
8544309900	Ignition wiring sets,not wiring set,usedin vehicle,aircraft/ship;no ir	510 557	1 707 312	2 685 250	11 401 286
8544421100	Telephone, telegraph, radio relay cablesubmarine,fitted w/ conne	1 690	11 705	12 407	127 044
8544421200	Telephone, telegraph, radio relay cablenot submarine,fitted w/ co	6 440	41 546	66 936	332 865
8544421900	Oth elect conductor,fitted w/ connector;used for communication,	216 579	1 039 563	1 762 442	11 643 296
8544422100	Telephone, telegraph, radio relay cablesubmarine,fitted w/ cnecto	1 719	60 813	94 221	487 650
8544422200	Telephon,tlegraph,radio relay cable;notsubmarine,fitted w/ cnecto	0	467	0	37 634
8544422900	Oth elect conductor,fitted w/ connector;used for communication,	692 250	1 137 031	3 454 350	6 675 717
8544423200	Battery cable;<=1000V;insulate w/ rubberfor vehicle head 87.02,8	3 442	21 833	8 776	80 037
8544423300	Battery cable;<=1000V;insulate w/ rubberecl vehicle head 87.02,8	661	9 591	30 484	108 337
8544423400	Battery cable;<=1000V,insulate w/ rubberfor vehicle head 87.02,8	0	1 888	0	42 957
8544423900	Battery cab;<=1000V;no insulate w/rubberecl vehicle head 87.02,	66 008	381 009	844 824	5 677 224
8544429100	Electrical cables insulated w/ plasticdiameter <=19,5 mm,use for t	60 282	405 784	2 906 244	6 600 530
8544429200	Electrical cables insulated w/ plasticdiameter >19,5 mm,use for tel	17 449	78 547	242 418	1 174 314
8544429910	Car cigarettes lighters adapters	423	2 136	28 271	73 334
8544429990	Oth elect conductor,fitted w/ connector,used for telecommunicati	287 234	1 267 093	1 762 599	9 081 820
8544491100	Telephone, telegraph, radio relay cablesubmarine,not fitted w/ co	3 428	46 375	34 669	292 675
8544491200	Telephone, telegraph, radio relay cablenot submarine,not fit w/ cr	1 101	35 097	8 027	146 686
8544491900	Oth elect conductor,not fit w/ cnnector;used for communication,v	330 222	1 117 909	1 898 381	7 498 773
8544492100	Shielded wire for mnfact.of auto-wiringharnesses, not for commu	881 170	3 686 482	6 879 630	30 365 323
8544492200	Electrical cables insulated w/ plasticdiamtr<=19,5 mm,not use for	74	781	3 573	6 768
8544492300	Electrical cables insulated w/ plasticdiamtr>19,5 mm,not use for te	5 451	7 867	22 995	42 684
8544492900	Oth electric conductors,not fitted w/connector,not for telecomun	364 577	2 215 789	2 143 318	12 136 782
8544493100	Telephone,tlegraph,radio relay cable submarine,for communic,80	140	52 685	616	57 619
8544493200	Oth elect connector,fitted w/ connectorfor comm,insulate w/ plas	0	4 165	0	15 207
8544493900	Oth elect connector,fit w/ connector forcomm,not insulate w/ pla	244 584	1 540 608	2 018 793	13 141 759
8544494100	Oth elect cnnector,fit w/ connector,>80V&<=1000V,not for com,ir	32 396	168 219	372 544	2 221 698
8544494900	Oth elect cnnector,fit w/ connector,>80V&<=1000V,no for com,ins	454 622	1 720 886	2 408 624	9 743 784
8544601100	Oth electric conductors,>1 kV &<=36kV,insulate plastic w/ core dia	1	90 327	206	1 376 708
8544601900	Oth electric conductors,>1 kV &<=36kV,insulate plastic w/ core dia	187 137	387 764	1 655 189	3 712 295
8544602100	Oth electric conductors,>36 kV &<=66kV,insulate plastic w/ core d	222	2 810	359	6 234
8544602900	Oth electric conductors,>1 kV &<=36kV,insulate plastic w/ core dia	129 366	1 045 754	1 210 343	8 516 891
8544603000	Other electric conductors, for a voltage > 66 kV	107 579	680 110	561 114	3 817 554
8544701000	Optical fibre cable of teleph,telegraph,radio relay cables,submarin	251 519	2 351 614	2 680 831	22 643 247
8544709000	Other optical fibre cables	1 366 194	4 699 385	10 979 212	31 813 734
8545110000	Electroda of graphite, used for furnaces	10 423 440	20 320 478	5 844 624	17 086 150
8545190000	Electroda of graphite, used not forfurnaces	343 309	569 010	819 426	1 683 380
8545200000	Carbon brushes of graphite/oth carbon,for electrical purposed	28 674	192 601	720 327	4 642 543
8545900000	Lamp carbon,battery carbon & oth articleof graphite/oth carbon,w	141 712	768 802	435 472	6 152 435
8546100000	Electrical insulators of glass	23 338	363 390	72 055	930 641
8546201000	Transformer bushing & circuit breakerinsulator, of ceramic	57 750	242 796	378 365	1 930 485
8546209000	Electrical insulators of any materialother than glass & ceramics	120 019	666 302	122 741	1 764 655
8546900000	Oth elect insulators not of glass and of ceramics	286 851	1 078 891	2 602 594	12 131 033
8547100000	Insulating fitting for electrical mchineappl/equip; of ceramics	61 277	391 873	1 521 108	9 458 159
8547200000	Insulating fitting for electrical mchineappl/equip; of plastics	245 981	915 760	3 115 462	12 700 110
8547901000	Elect conduit tubbingg & joint thereforof base metal line w/ insula	25 422	79 703	245 943	801 364
8547909000	Oth insulating fittings for elect mach,appliances/equipment, being	152 944	863 065	1 007 884	5 177 648
8548101900	Lead acid scrap storage batteries,drained/undrained,used for oth	0	40	0	469
8548102300	Waste & scrap contain mainly iron ofelectric accumulators,used in	169	169	7 660	7 660
8548102900	Other waste and scrap containing mainlyiron	482	881	48 075	82 391
8548103900	Other waste and scrap containing mainlycopper	0	69	0	19 474
8548109200	Waste & scrap of electric accumulators,used in aircraft,cont. oth m	0	113	0	45 660
8548109900	Other waste & scrap containing othermaterials	1 642	21 671	74 122	152 255
8548901000	Image sensors contact type copmrising aphoto-conductive sensor	69 991	340 353	1 465 162	8 103 193
8548902000	Printed circuit assemblies incl suchassemblies for external connect	827	1 071	32 461	78 362
8548909000	Other waste & scrap of primary cells;primary batteries	81 137	484 936	1 800 922	10 444 972
8601100000	Rail locomotive powered from an externalsource of electricity	0	229	0	4 816
8601200000	Rail locomotives powered by electricaccumulators	0	44 304	0	197 942
8602100000	Diesel-electric locomotives	0	217 049	0	4 883 130
8602900000	Locomotive tenders	0	21 000	0	1 464 700
8603900000	Self-propelled railway/tramway coaches,van & truck power by int	37	38	1 612	1 639

H S	Uraian Komoditi *Commodity Description*	Berat Bersih / *Net Weight* (Kg) Bulan ini *Current Month*	Kumulatif *Cum.Jan. to date*	Nilai / *Value C.I.F* (US$) Bulan ini *Current Month*	Kumulatif *Cum.Jan. to date*
8604000000	Railway/tramway maintenance/servicevehicles, whether/not self-	2 926	125 739	367 700	3 585 599
8605000000	Railway/tramway passenger coach & otherspcial prpose railway;n	0	6 280	0	18 673
8606100000	Tank wagons and the like	0	76	0	1 421
8606910000	Oth railway/tramway goods vans & wagon,not self-propelled, cove	0	93	0	446
8606990000	Oth rail/tramway good van&wagon,not self propelled,open,nonre	2	150	137	4 516
8607110000	Driving bogies and bissel-bogies	0	29 053	0	187 232
8607120000	Other bogies and bissel-bogies	223	1 697	4 326	32 163
8607190000	Axles & wheels, and parts thereof	853 355	2 270 735	3 829 083	20 136 947
8607210000	Air brakes and parts thereof	3 793	93 948	84 708	2 084 849
8607290000	Brakes and parts thereof other than airbrakes	88 357	140 643	370 109	604 885
8607300000	Hooks & oth coupling devices, buffers,and parts thereof	5 274	92 694	47 541	853 118
8607910000	Other parts of locomotives	2 364	149 955	80 299	5 197 230
8607990000	Other part of trolling stock	123 093	330 396	968 034	3 143 271
8608002000	Electromechanic equip of railway/tramway track fixtures,fiiting, m	1 801	89 181	22 920	838 013
8608009000	Non-electromech equip of railway/tramway track fixtures,fiiting, n	14 565	95 593	405 027	591 318
8609000010	Containers of metal,design & equip forcarriage by one/more mode	73 310	793 469	179 453	2 069 711
8609000020	Containers of wood, design & equip forcarriage by one/more mod	0	3	0	187
8609000090	Container of oth material,design&equip for carriage by one/more	7 948	117 344	23 938	478 333
8701101100	Pedestrian controlled tractors,power <=22.5 kW, for agricultural u	19 020	123 554	36 840	335 874
8701101900	Pedestrian controlled tractors,power <=22.5 kw oth than for agric	0	721	0	8 340
8701109100	Pedestrian controlled tractors, power >22.5 kw for agricultural use	0	14 525	0	101 481
8701109900	Pedestrian controlled tractors, power >22.5 kw oth than for agricu	2 494	2 494	34 562	34 562
8701209000	Road tractors for semi-trailers, not ckd	341 725	2 195 192	1 926 616	14 753 517
8701300000	Track-laying tractors	15 100	17 139	143 502	153 002
8701901000	Agriculture tractors	1 201 613	4 543 748	8 328 696	31 637 343
8701909000	Other tractors (other than tractors ofheading 87.09)	323 265	431 359	2 836 023	4 065 877
8702105000	Oth motor vehicles for the transport >=10 p,ckd,diesel or semi-die	0	25 535	0	577 581
8702108910	Oth motor coach,bus/minibus,for >=10 p,g.v.w. < 6 t, not ckd, dies	146 131	933 616	1 649 499	10 489 094
8702109000	Oth motor vehicles for the transport >=10 p;not ckd, diesel	0	22 922	0	213 420
8702901910	Oth motor vehicles, non diesel,>= 10 p,ckd, g.v.w. <= 24 t	16 613	16 613	15 845	15 845
8702909410	Motor vehicle,non diesel,transport>=30p,not ckd,g.v.w. <=24 t,no	26 000	26 000	138 776	138 776
8703101000	Golf cars, including golf buggies	12 697	47 315	10 574	44 284
8703109000	Vehicle specially design for travel onsnow oth than golf cars	0	9 044	0	63 926
8703212300	Motor car excl vans,<= 1,000 cc,ckd,not4 WD,intrn combust recipr	5 520	5 520	45 104	45 104
8703212910	Sedan/station wagon,<=1,000 cc,not ckd,not 4WD,intern combust	0	2 550	0	43 095
8703212990	Oth motor car,<= 1,000 cc,not ckd,not4 WD, intern combust recip	25 719	48 209	28 793	188 870
8703213900	Oth vehicles,<=1,000 cc, ckd, not 4 WD,drive,intern combust recip	50 495	166 434	168 400	633 400
8703219900	Oth vehicle,<=1,000 cc,not ckd,internalcombust recipro piston eng	39 476	363 172	212 962	2 125 534
8703221190	Oth motor car,no sedan,1000-1500 cc,ckdinternal combust recipro	40 907	112 493	283 935	821 353
8703221910	Sedan/station wagon,1000-1500cc,not ckd internal combust recip	758 394	1 183 431	8 912 040	12 948 161
8703221990	Oth motor car,no sedan,1000-1500 cc,notckd,intern combust recip	1 303 762	7 975 125	10 443 213	67 656 420
8703233900	Prison van,1500-3000 cc,not ckd,interncombust reciprocating pist	0	241 080	0	4 281 816
8703235190	Oth mtor car excl van,no sedan,ckd,1500-1800cc,intern combust r	0	1 317	0	15 145
8703235210	Sedan/station wagons, 1800-2000 cc, ckdinternal combust recipro	343 478	1 242 516	3 055 916	10 271 268
8703235290	Oth mtor car excl van,no sedan,ckd,1800-2000cc,intern combust r	348 291	2 443 062	2 713 343	18 167 334
8703235390	Oth mtor car excl van,no sedan,ckd,2000-2500cc,intern combust r	404 550	1 729 530	2 516 005	10 894 956
8703235490	Oth mtor car excl van,no sedan,ckd,2500-3000cc,intern combust r	0	243 636	0	2 708 909
8703236110	Sedan/station wagon,1500-1800cc,not ckd,internal combust recip	84 176	741 628	941 152	8 285 379
8703236191	Oth motor car excl van,1500-1800cc,notckd,2 WD,intern combust	164 403	425 435	1 193 692	3 496 374
8703236210	Sedan/station wagon,1800-2000cc,not ckd, internal combust recip	31 064	147 889	503 539	2 298 253
8703236291	Oth motor car excl van,1800-2000cc,notckd,2 WD,intern combust	311 548	1 329 585	3 918 882	20 973 666
8703236292	Oth motor car excl van,1500-1800cc,notckd,4 WD,intern combust	1 804	293 384	28 760	3 616 991
8703236310	Sedan/station wagon,2000-2500cc,not ckd,internal combust recip	397 522	1 619 918	6 299 025	23 522 858
8703236391	Oth motor car excl van,2000-2500cc,notckd,2 WD,intern combust	992 364	6 411 778	10 242 988	66 482 568
8703236392	Oth motor car excl van,2000-2500cc,notckd,4 WD,intern combust	5 411	63 730	73 158	779 225
8703236410	Sedan/station wagon,2500-3000cc,not ckd,internal combust recip	113 452	313 320	1 605 708	5 628 718
8703236491	Oth motor car excl van,2500-3000cc,notckd,2 WD,intern combust	3 912	11 020	96 495	252 173
8703236492	Oth motor car excl van,2500-3000cc,notckd,4 WD,intern combust	134 446	488 438	2 189 528	7 370 211
8703239290	Oth vehicle,1800-2000cc,not ckd,4 WD,internal combust recipro p	0	4 558	0	64 856
8703239390	Oth vehicle,2000-2500cc,not ckd,4 WD,internal combust recipro p	0	49 000	0	1 365 000
8703245110	Sedan/station wagon,>3000 cc,4 WD,notckd,internal combust reci	13 074	76 754	362 340	2 827 995
8703245190	Oth motor car,no sedan,>3000cc,not ckd,4 WD,internal combust r	15 230	131 457	369 828	3 229 126
8703245910	Sedan/station wagon,>3000 cc,not 4 WD,not ckd,intern combust r	22 403	117 049	3 621 316	9 850 477
8703245990	Oth mtor car,no sedan,> 3000cc,not ckd,not 4 WD,intern combust	19 081	148 847	272 453	1 851 389
8703312000	Other motor cars excl van, <= 1500 cc,not ckd,diesel	0	1 294	0	16 330
8703319900	Other vehicles,<=1500 cc,not ckd,diesel,not 4 WD	1 195	1 195	10 858	10 858
8703324310	Sedan/station wagon, 1500-2000 cc, ckd,not 4 WD, diesel	0	45 799	0	368 810
8703324990	Oth motor cars,no sedan, 2000-2500 cc,not ckd,diesel	682 558	1 927 042	5 465 875	14 694 971
8703325200	Motor car excl van,1500-2000cc,not ckd,4 WD,diesel	0	1 762	0	13 786
8703325300	Motor car excl van,1500-2000cc,not ckd,not 4 WD,diesel	0	3 900	0	27 768
8703325400	Motor cars excl van, 1500-2500 cc,notckd,4 WD,diesel	556 900	2 912 250	5 520 455	28 236 760

www.bps.go.id

H S	Uraian Komoditi *Commodity Description*	Berat Bersih / *Net Weight* (Kg) Bulan ini *Current Month*	 Kumulatif *Cum.Jan. to date*	Nilai / *Value C.I.F* (US$) Bulan ini *Current Month*	 Kumulatif *Cum.Jan. to date*
8703325900	Motor car excl van,1500-2500cc,not ckd,not 4 WD,diesel	2 368 869	19 053 441	23 229 376	186 396 396
8703327100	Oth vehicles, 1500-2000 cc, ckd,diesel,4 WD	0	58 497	0	607 661
8703329200	Oth vehicle,1500-2000 cc,not ckd,diesel,4 WD	4 098	35 913	37 420	277 055
8703329400	Oth vehicle,1500-2500 cc,not ckd,diesel,4 WD	0	28 324	0	322 550
8703329900	Oth vehicle,1500-2500 cc,not ckd,diesel,oth than 4 WD	0	3 050	0	30 300
8703334390	Other motor cars excl van,2500-3000 cc,ckd, no sedan, 4 WD, dies	0	6 610	0	121 641
8703335400	Other motor cars, 2500-3000 cc, not ckd, oth than 4 WD,diesel	0	75 200	0	3 274 482
8703335500	Other motor cars, > 3000 cc, not ckd,4 WD, diesel	0	98 170	0	6 288 282
8703901900	Oth electrically-powered vehicles,fortransport of persons, not CKD	357	748	750	1 124
8704101800	Damper,designed for-off highway,CKD,g.v.w. > 45 t	0	308 700	0	4 107 500
8704102300	Damper,designed for-off highway,not CKD, g.v.w. <= 5 t	34	4 984	473	20 438
8704102700	Damper,designed for-off highway,not CKD, g.v.w. < 24 t but >= 45	0	714 117	0	7 063 505
8704102800	Damper,designed for-off highway,not CKD, g.v.w. > 45 t	0	1 233 443	0	15 414 005
8704211900	Oth motor vehicles,for transport goods, g.v.w. <= 5 t,ckd, diesel	0	4 423	0	33 623
8704212900	Oth motor vehicles,for transport goods,g.v.w. <= 5 t, not ckd, dies	864 294	11 252 083	6 182 154	77 599 850
8704222900	Oth motor vehicles,for transport goods,g.v.w. 5-6 t, not ckd, diesel	0	2 720	0	18 265
8704223900	Oth motor vehicles,for transport goods, g.v.w. 6-20 t,ckd, diesel	0	40 258	0	274 443
8704225100	Oth motor vehicles,for transport goods,g.v.w. 6-10 t, not ckd, dies	34 051	74 956	91 974	216 827
8704225900	Other vehicles for the transport ofgoods,10-20 t, not ckd, diesel	66 930	429 075	654 258	2 139 562
8704235900	Other lorries (trucks), 25-45 t,ckd, diesel	0	449 807	0	3 522 108
8704236600	Dumpers, 24-45 t, not ckd,diesel	12 163	12 163	61 279	61 279
8704236900	Other lorries (trucks), 25-45 t,not ckd, diesel	881 157	5 010 160	4 792 735	24 439 975
8704238600	Dumpers, g.v.w.> 45 t, not ckd, diesel	13	46	1 871	4 573
8704238900	Other lorries (trucks), > 45 t, not ckd, diesel	53 975	162 511	421 880	1 829 057
8704311900	Other lorries (trucks) , <= 5 t, ckd,internal combustion piston engi	0	7 696	0	30 710
8704312900	Other lorries (trucks), <= 5 t, not ckdinternal combustion piston e	94 090	801 262	557 657	4 646 865
8704329800	Dumpers, g,v,w, > 45 t, not ckd,internal combustion piston engine	0	7	0	180
8704329900	Other lorries (trucks), > 45 t, not ckd,internal combustion piston e	0	142 658	0	542 470
8705100000	Crane lorries	591 141	3 789 712	2 901 440	19 260 511
8705200000	Mobile drilling derricks	113 300	167 274	160 398	600 834
8705300000	Fire fighting vehicles	6 540	114 519	98 990	830 615
8705400000	Concrete-mixer lorries	630 749	1 953 801	1 638 794	5 960 861
8705905000	Street clean vhcl, cesspool emptiermobile clinic;spray lorries of all	16 852	115 580	344 884	1 909 494
8705909000	Other special purpose motor vehicles	376 666	908 533	1 446 305	6 064 782
8706001100	Chasis fitted with engines of agriculturtractors	0	30	0	878
8706001930	Oth chasis fitted with engines for othertractors	0	16	0	1 191
8706002910	Chasis fitted with engines for vehicles< 10 person, for cars <=24 t	175 530	324 725	1 123 082	1 990 228
8706002920	Chasis fitted with engines for vehicles< 10 person, for cars > 24	0	115 753	0	1 387 338
8706003100	Chasis fitted with engines for vehiclesfor go-karts;golf cars(incl gol	0	6 629	0	83 185
8706005000	Chasis fitted with engines for specialpurposes motor vehicles	0	1	0	255
8707109000	Other bodies for the vehiclestransport of persons	25 094	151 279	228 100	1 266 374
8707901010	Bodies for road tractors semi-trailersor track-laying tractors	1	2	28	54
8707901020	Bodies for other tractor	0	250	0	1 463
8707902920	Bodies for vehicles transport;< 10 persons, for cars >24 t	0	5	0	2 255
8707909010	Bodies for dumpers off highway use,not ckd, g,v,w > 45 t	0	105 073	0	502 992
8707909020	Other Bodies for the vehiclesof g.v.w .<= 24 t	10 009	32 161	16 916	54 320
8707909030	Other Bodies for the vehiclesof g.v.w .> 24 t	1 347	26 959	40 872	190 567
8708101000	Bumper and parts for tractors	102	4 792	2 295	62 199
8708109000	Bumper and parts for other tractors	420 649	1 836 669	2 576 140	11 637 509
8708210000	Safety seat belt for parts andaccessories	19 675	126 627	207 904	1 138 840
8708291100	Component of door trim assembly fortractors	3 770	10 909	25 176	81 740
8708291200	Component of door trimassembly fortransport of persons	267 645	1 073 630	3 617 903	16 105 924
8708291400	Component of door trim assembly fortransp>= 10 persons or tans	42 451	173 335	113 556	616 384
8708291900	Component of door trim assembly forspecial purpose motor vehic	89 129	726 485	737 529	5 522 533
8708292000	Parts of safety seat belts	364 012	1 758 137	3 247 258	15 758 160
8708299200	Oth parts, access for vehicles oftractors	17	25 292	442	108 341
8708299300	Interior trim fitting; mudguards fortransport of persons	328 296	1 256 139	2 859 716	13 483 594
8708299400	Hood rods for vehiclestransport of persons	187	1 519	3 123	44 624
8708299500	Oth parts and accessoriesfor transport of person	657 904	2 979 587	7 133 790	32 483 397
8708299600	Interior trim fitting; mudguards fortransp>= 10 persons or tanspor	10 374	13 041	14 904	42 619
8708299700	Hood rods for transport>= 10 persons or tansport of goods	42	47	1 108	1 298
8708299800	Oth parts, access for transport>= 10 persons or tansport of goods	5 488	28 879	206 396	644 789
8708299900	Other parts and access, Of motorvehicles of heading 8701-8705	588 460	2 434 053	5 030 032	21 762 797
8708301000	Brakes,servo-brakes; parts thereof fortractors	55 126	217 957	577 890	1 963 384
8708302100	Brake drums, brake disc or brake pipes for transport of persons	142 493	738 184	1 294 328	6 153 066
8708302900	Oth brake drums, brake disc or brakepipes for transport of person	935 411	4 468 478	8 899 437	45 742 302
8708303000	Brake drums, brake disc or brake pipesof >= 10 persons/ tansport	46 017	177 725	448 055	1 675 351
8708309000	Oth brakes,servo-brakes; parts thereoffor transport of persons	483 536	2 056 432	3 175 295	16 690 121
8708401100	Gear boxes, unassembled fortransport of persons	72 951	417 321	571 512	3 790 696
8708401300	Gear boxes, unassembled for special purpose vehicles or tansport	3 621	9 011	27 393	109 117
8708401400	Gear boxes, unassembled for vehiclestractors	850	2 382	20 245	33 240

http://www.bps.go.id

H S	Uraian Komoditi *Commodity Description*	Berat Bersih / *Net Weight* (Kg) Bulan ini *Current Month*	Kumulatif *Cum.Jan. to date*	Nilai / *Value C.I.F* (US$) Bulan ini *Current Month*	Kumulatif *Cum.Jan. to date*
8708401900	Gear boxes, unassembled fortransport vehicles , >= 10 person	66 341	277 297	928 185	4 342 456
8708402500	Gear boxes, assembled fortractors	11 250	132 613	76 524	1 174 466
8708402600	Gear boxes, assembled fortransport of persons	1 241 137	6 115 695	26 278 462	130 973 035
8708402710	Gear boxes, assembled; dumpers not ckd>= 1.2 t for goods/specia	0	11 624	0	158 776
8708402790	Gear boxes, assembled; dumpers not ckd< 1.2 t for goods/special	17 301	47 764	425 979	1 051 285
8708402900	Gear boxes, assembled fortransport vehicles , >= 10 person	138 519	1 024 098	783 134	6 890 159
8708409100	Parts of gear boxes and parts thereoftractors	5 021	12 881	70 212	120 051
8708409200	Parts of gear boxes and parts thereoftransport of persons	629 340	3 374 021	9 343 645	47 065 748
8708409900	Oth parts of gear boxes for vehiclesof heang 8701-8705	280 520	1 134 805	3 435 341	11 246 013
8708501100	Drive-axles with differential, unassemblfor transport of persons	1 113 962	4 868 841	5 133 158	26 096 075
8708501300	Drive-axles with differential, unassemblfor for goods/special purpo	73 424	273 896	314 979	1 009 040
8708501500	Drive-axles with differential, unassembltractors	5 534	63 852	55 734	592 597
8708501900	Drive-axles with differential, unassemblfor transport ,>=10 person	98 190	411 126	715 328	2 283 999
8708502500	Drive-axles with differential, assambledfor tractors	10 708	181 887	139 025	2 009 808
8708502600	Drive-axles with differential, assambledfor transport of persons	583 781	2 568 602	7 760 911	33 166 374
8708502710	Drive-axles for damper,not ckd dmtr >=120 mm for goods/special	0	75	0	1 033
8708502790	Drive-axles for damper,not ckd dmtr <120 mmfor goods/special pu	212 488	810 769	1 241 134	4 878 890
8708502900	Drive-axles with differential, assambledfor transport of persons	295 262	1 300 880	623 211	2 727 718
8708509100	Parts crown wheels&pinion of drive axleswith difft. for tractors	32 159	140 606	37 116	144 982
8708509200	Oth parts crown wheels&pinion of driveaxl with difft for tractors	12 500	28 144	96 003	142 724
8708509300	Parts of drive-axles with differential,for transport of person	511 939	2 510 990	4 073 265	18 882 448
8708509900	Oth parts of drive-axles withdifferential, for vehicles 8701-8705	164 549	595 078	839 996	4 164 460
8708701500	Road wheels of hub-caps for tractors	744	13 410	11 322	60 659
8708701600	Road wheels of hub-caps for transportof person	40 906	271 955	276 653	1 845 620
8708701700	Road wheels of hub-caps for vehicles>= 10 persons or tansport of	39 401	232 256	34 018	256 176
8708701900	Road wheels of hub-caps forspecial purpose motor vehicles	22 196	122 450	221 056	977 031
8708702100	Road wheels of wheels fitted with tyresfor tractors	0	116 586	0	725 990
8708702200	Road wheels of wheels fitted with tyresfor transport of person	0	19 985	0	410 170
8708702900	Road wheels of wheels fitted with tyresfor transp person;goods;sp	0	613	0	3 174
8708703100	Road wheels of wheels not fitted withtyres for tractors	21 961	368 136	66 016	782 330
8708703200	Road wheels of wheels not fitted withtyres for transport of person	596 995	1 997 813	2 203 114	8 588 264
8708703910	Road wheels of wheels not fitted withtyres of damper,not ckd dmt	22 772	49 022	95 408	183 274
8708703990	Road wheels of wheels not fitted withtyres of damper,not ckd dmt	1 263 734	6 752 140	614 188	3 663 236
8708709500	Other road wheel and parts for tractors	31 185	62 060	140 310	369 234
8708709600	Other road wheel and parts for vehicles>= 10 persons or tansport	71 383	420 329	101 354	740 179
8708709700	Other road wheel and parts for vehiclestransport of person	57 780	298 784	660 087	3 272 171
8708709900	Other road wheel and parts forspecial purpose motor vehicles	100 835	439 469	184 029	690 395
8708801500	Suspension systems for tractors	7 797	24 792	71 848	189 922
8708801600	Suspension systems forfor transport of person	303 932	1 257 468	1 333 577	7 001 005
8708801700	Suspension systems for damper off higwayuse or special purpose	10 438	65 990	43 200	283 807
8708801900	Suspension systems for transport ,>=10 person	52 837	298 664	197 606	919 372
8708809100	Parts suspension systems fortractors	153	35 686	4 531	96 646
8708809200	Parts suspension systems fortransport of persons	230 773	884 661	1 459 154	6 807 049
8708809900	Parts suspension systems for transportof person or special purpos	132 543	859 630	1 116 412	6 875 759
8708911500	Radiators for tractors	609	996	1 666	7 264
8708911600	Radiators for transport of person	10 089	49 988	142 375	687 549
8708911700	Radiators for vehicles>= 10 persons or tansport of goods	21 384	75 629	175 655	755 239
8708911900	Radiators for special pupose vehicles	46 127	187 849	465 691	2 325 429
8708919100	Parts of radiators for tractors	188	1 234	4 408	19 595
8708919200	Parts of radiators for transportof person	34 082	183 983	559 741	2 578 553
8708919900	Parts of radiators for vehicles ofperson;goods;special purpose	180 747	692 715	2 389 131	9 449 399
8708921000	Silencers (mufflers),exhaust pipe;parts for vehicles tractors	228	32 790	3 012	101 852
8708922000	Silencers (mufflers),exhaust pipe;parts for transport of persons	33 390	249 955	452 155	3 849 284
8708924000	Silencers (mufflers),exhaust pipe;partsfor vhcls>= 10 persons/tans	7 791	40 025	85 593	461 628
8708929000	Silencers (mufflers),exhaust pipe;partsfor special purpose motor v	79 115	398 570	768 795	3 866 093
8708935000	Clutches and parts thereof for vehiclestractors	9 724	48 876	67 215	339 515
8708936000	Clutches and parts thereof for vehiclestransport of persons	335 968	1 974 948	3 242 205	18 965 690
8708937000	Clutches and parts thereof for vehiclestransport of goods/special p	9 425	127 904	152 721	1 408 223
8708939000	Clutches and parts thereof for vehicles transport ,>=10 person	330 510	1 548 690	1 581 613	7 779 691
8708941000	Steering wheels with airbag assemblies	2 325	13 811	46 868	226 494
8708949400	Oth steering wheels with airbagassemblies for tractors	1 662	4 584	40 031	98 713
8708949500	Oth steering wheels with airbagassemblies for trasnport of person	1 329 601	5 908 394	8 625 292	41 248 597
8708949900	Oth steering wheels with airbag assembliof vhcls persons;goods;sp	596 747	2 618 535	5 451 628	23 009 656
8708951000	Safety airbags with inflater systemfor vehicles	136 486	594 867	2 325 432	10 044 055
8708959000	Parts safety airbags with inflatersystem	168 185	691 110	3 588 177	14 187 088
8708991000	Other parts & acces. for other vehiclesof tractors	533 478	3 013 204	4 174 912	24 930 581
8708992100	Fuel tanks for vehicles transportpersons or goods	4 496	88 684	22 936	811 444
8708992300	Parts of fuel tanks for vehiclestransport of persons or goods	37 314	305 095	491 865	3 064 292
8708993000	Accelerator,brake or clutch padals forvehicles transport of persons	44 740	222 988	702 598	3 268 847
8708994000	Battery carriers or trays & brackets forvehicles transport of persor	714	3 603	8 858	44 742
8708995000	Radiator shrouds for vehiclestransport of persons or goods	75	2 206	4 524	34 735

H S	Uraian Komoditi *Commodity Description*	Berat Bersih / *Net Weight* (Kg) Bulan ini *Current Month*	Kumulatif *Cum.Jan. to date*	Nilai / *Value C.I.F* (US$) Bulan ini *Current Month*	Kumulatif *Cum.Jan. to date*
8708996100	Chasis frames for vehiclesfor transport ,>=10 person	6 998	15 079	128 424	270 209
8708996200	Chasis frames for vehiclestransport of persons	92 025	470 598	946 009	4 072 076
8708996310	Chasis frames for vehicles <= 24 ttransport of goods	44 951	316 344	154 087	1 094 950
8708996320	Chasis frames for vehicles > 24 ttransport of goods	0	3 806	0	46 221
8708997000	Other chasis frames or parts	2 169 373	12 688 500	30 946 564	180 012 945
8708999000	Other parts,acces for other vehicles ofheading 8701- 8705	3 478 577	18 138 605	26 833 910	138 019 244
8709110000	Electrical vehicles, works trucks,self-propelled,not fiited with liftin	15 329	77 270	91 225	613 677
8709190000	Non electrical vehicles,works trucksself-propelled,not fiited with li	52 528	864 322	241 041	5 517 488
8709900000	Parts of work trucks,self-propelled,notfitted with lift/handl equip,	10 422	15 011	31 544	67 772
8710000000	Tanks, other armoured fighting vehicles,motorised, with weapons,	1 120 438	1 848 295	29 734 310	63 789 400
8711101300	Other motorcycle and scooters, reciproint combust piston engine	8 200	65 103	25 306	204 724
8711101900	Other motorcycles, reciprocating inter.combust. piston engine < 5	0	3 653	0	5 535
8711109200	Moped and motorised bicycles,recipro intcombust piston engine <	0	24 461	0	56 048
8711109900	Other motorcycles, reciprocating inter.combust. piston engine < 5	0	3	0	143
8711201090	Motocross motorcycles, with recipro intcombust pist engine, 50-2	48 113	213 271	148 416	919 597
8711202000	Moped and motorised bicycles with recipint combust pist engine,	5 616	26 696	69 592	345 402
8711203100	Motorcycles of cylinder capacity150-200 cc, ckd	36 173	215 148	70 519	396 890
8711203900	Motorcycles of cylinder capacity> 250 cc, ckd	5 136	10 597	66 000	138 532
8711204500	Motorcycles of cylinder capacity<= 200 cc, not ckd	0	9 824	0	40 594
8711204900	Motorcycles of cylinder capacity> 200 cc, not ckd	0	158	0	42 357
8711205100	Motorcycles (not side-cars)incl.Scootersof cylinder capacity 150-2	70 870	371 193	995 137	5 206 167
8711205200	Motorcycles (not side-cars)incl.Scootersof cylinder capacity 200-2	30 546	119 732	639 545	2 107 870
8711205900	Motorcycles (not side-cars)incl.Scootersof cylinder capacity > 250	289 844	738 865	3 437 367	8 760 651
8711209000	Other motorcycles (not side-cars)include Scooters	4 267	115 100	5 540	465 378
8711301090	Motocross motorcycles with recipro intcombust piston engine 250	1 090	7 068	39 760	92 823
8711309000	Oth motocross motorcycles with reciproint combustion piston eng	27 770	101 097	333 816	1 415 068
8711409000	Other motorcycles, with recipro intcombust piston engine,500-80	6 076	36 123	104 502	593 260
8711509000	Other motorcycles, recipro int combustpiston engine, > 800 cc, no	18 713	90 832	576 263	2 514 180
8711905100	Electrical powered motorcycles, ckd	27 980	205 215	26 644	275 542
8711905200	Other motorcycles of cylinder capacity<= 200 cc, ckd	0	250	0	5 050
8711905300	Other motorcycles of cylinder capacity200-500 cc, ckd	109	109	646	646
8711905400	Other motorcycles of cylinder capacity> 500 cc, ckd	0	308	0	11 646
8711909100	Electrical powered motorcycles, not ckd	22 253	137 544	27 058	556 464
8711909900	Other electrical powered motorcycles not ckd	22 930	28 607	28 772	81 053
8712001000	Racing bicycles	892	11 626	6 841	98 190
8712002000	Bicycles designed to be riddenby children	1 853 321	6 455 158	1 128 379	3 905 125
8712003000	Other bicycles	155 010	1 737 772	246 454	1 378 668
8712009000	Other cycles	33	35 297	385	139 427
8713100000	Carriages for disabled persons,not mechanically propelled	155 734	522 345	416 794	1 571 631
8713900000	Carriages for disabled persons,mechanically propelled	57 497	395 123	252 346	1 231 217
8714101000	Saddles of motorcycles (incl. mopeds)	28 893	120 791	38 489	181 624
8714102000	Spokes/nipples of motorcycles(including mopeds)	199 572	866 548	427 070	1 570 523
8714109010	Frame and forks(incl. Telescopic fork,rear suspension and parts th	894 413	4 223 135	2 584 754	13 519 156
8714109020	Gearing,gearbox,clucth and othertransmission equip. and part the	598 649	2 328 651	1 982 791	9 112 547
8714109030	Wheel rims	1 174 535	5 379 400	4 999 233	23 510 597
8714109040	Brakes and parts thereof	675 423	3 361 100	958 047	6 172 516
8714109050	Silencers (mufflers) and parts thereoffor vehicles of heading 8711-	26 145	150 041	97 339	501 390
8714109090	Oth parts and accessories of vehiclesof heading 8711- 8713	6 351 822	24 197 832	13 970 580	63 798 251
8714201100	Castors of a dmm (incl. tyres) 75-100 mmthat the wheel width > 3	0	3	0	335
8714201200	Castors of a dmm(incl. tyres) 100-250 mmthat the wheel width > 3	9	9	50	50
8714201900	Castors of a dmm(incl. tyres) > 250 mmthat the wheel width > 30	8	26 682	40	11 345
8714209000	Other parts of carriages fordisabled persons	32 600	174 586	40 998	157 283
8714911000	Frame and forks for bicycles designetto be ridden by children	1 169 976	4 142 239	1 685 860	6 026 697
8714919100	Parts for forks	193 639	671 242	188 315	658 807
8714919900	Other parts for forks	356 538	3 597 289	1 349 155	9 393 637
8714921000	Wheel rims and spokes for bicyclesdesignet to be ridden by childre	163 235	485 876	221 813	685 728
8714929000	Other wheel rims and spokes	506 496	2 851 562	692 148	3 843 829
8714931000	Hubs,(exlc coaster brake hub, hub brakefree/sprocket-wheel),bicy	59 901	180 895	82 081	352 598
8714939000	Oth hubs, (exlc coaster braking hub,hub brake, free/sprocket-whe	255 637	1 316 649	606 550	3 501 294
8714941000	Brakes,(incl coast brake hub,hub brake)for bicycles to be ridden by	109 654	300 861	217 936	932 024
8714949000	Oth brakes, (incl coaster braking hubs,hub brakes)	250 870	1 420 024	972 813	6 222 046
8714951000	Saddles for bicycles designetto be ridden by children	73 231	236 054	131 121	412 402
8714959000	Other saddles	309 620	1 364 952	386 347	1 945 978
8714961000	Pedals and crank-gear,& parts thrf forbicycles to be ridden by chilc	39 916	143 417	49 945	190 070
8714969000	Other pedals and crank-gear,and parts thereof	482 688	2 343 969	859 240	4 774 701
8714991100	Handle,bars,pillars or parts & access.of bicycle to be ridden by chil	488 005	1 691 331	477 914	1 939 884
8714991200	Chain wheels and cranks for bicyclesdesignet to be ridden by child	153 349	428 611	126 143	456 206
8714999100	Oth handle,bars,pillars or parts andaccessories	3 134 002	19 861 892	4 091 342	24 164 326
8714999200	Other chain wheels and cranks	536 452	2 570 857	1 586 358	6 442 106
8715000000	Baby carriages and parts thereof	272 556	1 840 960	648 632	3 732 294
8716310000	Tanker trailers,tanker semi-trailersfor the transport of goods	0	40 588	0	311 178

http://www.bps.go.id

H S	Uraian Komoditi *Commodity Description*	Berat Bersih / *Net Weight* (Kg) Bulan ini *Current Month*	 Kumulatif *Cum.Jan. to date*	Nilai / *Value C.I.F* (US$) Bulan ini *Current Month*	 Kumulatif *Cum.Jan. to date*
8716394000	Agricultural trailers and semi-trailers	7 900	7 900	63 326	63 326
8716399100	Oth agricul. trailers and semi-trailerscarrying capacity > 200 t	0	2	0	29
8716399900	Oth agricul. trailers and semi-trailerscarrying capacity < 200 t	96 320	290 122	530 086	1 494 684
8716400000	Other trailers and semi-trailers	737	450 433	7 101	3 743 082
8716801000	Cart,wagon,sack truck,hand trolleys &similar hand-propelled vhcl u	312 025	1 185 011	936 363	2 687 960
8716802000	Wheelbarrows	907 926	3 897 926	489 180	1 849 438
8716809000	Oth vehicles not mechanically propelled	38 693	370 454	156 115	1 592 696
8716901300	Parts for trailer and semi-trailers forgoods of agricultural puposes	336 386	929 454	431 977	1 522 419
8716901900	Other parts for trailer andsemi-trailer	88 179	1 173 038	281 883	1 564 838
8716909200	Castors of a dmm(incl. tyres) 100-250mmthat the wheel width > 3	24 534	133 644	78 717	398 997
8716909300	Other parts for other vehicles	254 887	587 568	490 570	1 092 314
8716909400	Spokes and nipples	29	116	158	661
8716909500	Castors for goods of sbhd 8716.80.90 dmmincl tyres 100-250mm v	1 713	32 495	19 094	397 135
8716909600	Other castor	79 969	286 809	64 927	234 765
8716909900	Oth trailer and semi-trailers,oth vhclsnot mechanically propelled	201 685	950 973	572 866	3 164 664
8802110000	Helicopters of an unladenweight <= 2,000 kg	0	10 233	0	5 078 157
8802120000	Helicopters of an unladenweight > 2,000 kg	0	9 672	0	21 413 190
8802209000	Aeroplane of an unladenweight > 2,000 kg	1 474	1 474	7 739	7 739
8802301000	Aeroplane of an unladenweight >2,000 kg and <= 15,000 kg	0	18 055	0	24 116 600
8802309000	Other aircraft of an unladenweight > 2,000 kg and <= 15,000 kg	8 560	8 560	80 000	80 000
8803100000	Propellers, rotors, parts thereofheading 8801 or 8802	381	6 824	53 458	2 380 254
8803200000	Under-carriages, parts thereofheading 8801 or 8802	8	12 438	4 664	3 291 067
8803300000	Other parts of aeroplanes/helicoptersheading 8801 or 8802	224 922	411 116	124 977 064	295 754 728
8803901000	Parts of telecommunication satellites	0	135	0	216 536
8803909000	Other parts of goods of ballon,dirigibles and other aircraft	112 645	241 423	3 207 193	7 329 612
8804001000	Parachutes (incl dirigible parachutes,paragliders)&rotochutes,part	0	31	0	2 153
8804009000	Oth parachutes (incl dirigible parachut,paragliders)&rotochutes,pa	2 049	2 375	1 365 169	1 712 020
8805100000	Aircraft launching gear, part thereof,deck arrestor/similar gear,par	0	5	0	2 035
8805210000	Air combat simulators and parts thereof	0	603	0	2 239 945
8805291000	Ground flying trainers	158	37 307	20 253	7 793 903
8805299000	Parts of ground flying trainers	334	4 968	1 125 093	3 323 075
8901205000	Tankers of gross tonnage <= 5000 ton	4 089 000	38 237 000	19 343 576	41 735 396
8901207000	Tankers of gross tonnage> 5000 ton but <= 50000 ton	0	4 736 000	0	1 000 000
8901208000	Tankers of gross tonnage > 50000 ton	0	32 158 000	0	16 700 000
8901901400	Other vessels,for transp. not motorisedof gross tonnage > 500 ton	0	12 997 094	0	7 562 138
8901903200	Other vessels for transport, motorisedof gross tonnage > 26 but <=	855 000	1 289 000	2 431 640	2 640 872
8901903400	Other vessels,for transp. motorisedof gross tonnage >1000 but <=	390 000	8 741 000	4 050 000	75 377 353
8901903500	Other vessels,for transp. motorisedof gross tonnage >4000 but <=	2 682 000	32 899 000	1 250 000	25 522 338
8901903600	Other vessels,for transp. motorisedof gross tonnage >5000 but <=	16 641 000	111 632 976	2 800 000	47 704 509
8903100000	Yachts&oth vessels for pleasure/sportsrowing boats&canoes, infla	3 884	21 780	6 497	62 665
8903910000	Sailboats, with/without auxiliary motor, not inflatable	0	84	0	1 159
8903920000	Motorboats, other than outboardmotor, not inflatable	19 845	43 364	246 197	513 946
8903990000	Other vessels for pleasure/sports;canoes, not inflatable	5 214	19 289	23 455	109 787
8904003100	Tugs and pusher craft, power <= 4000 hp of gross tonnage <= 26 to	0	540 000	0	7 538 830
8904003900	Tugs and pusher craft, power > 4000 hp of gross tonnage <= 26 tor	6 918	3 373 824	33 000	2 113 000
8905200000	Floating/submersible drilling/production platforms	0	3 300	0	655 000
8905901000	Floating docks	1 104	31 683	5 431	185 487
8905909000	Oth vessels w/navigability of which issubsidiary to their main funct	50 761	1 589 947	199 860	20 116 591
8906100000	Warships	0	215 005	0	49 296 743
8906901000	Lifeboats oth than rowing boats,oth vessels of displacement <= 30	20 592	56 946	49 410	321 202
8906909000	Lifeboats oth than rowing boats,oth vessels of displacement > 300	10 693	220 253	292 737	4 324 650
8907100000	Floating structures, inflatable rafts	27 613	171 052	327 491	1 639 328
8907901000	Buoys	3 466	64 034	31 735	254 517
8907909000	Other floating structures	84 013	700 705	319 979	3 696 687
9001101000	Optical fibres ,optical fibre bundles&cables for telecom.&oth elect	22 844	104 723	1 448 697	7 758 929
9001109000	Optical fibres, optical fibre bundles&cables for other purpose	1 327	10 429	33 970	319 433
9001200000	Sheets and platesof polarising material	0	170	0	6 659
9001300000	Contact lenses	11 035	58 565	497 385	3 086 235
9001400000	Spectacle lenses of glass	1 889	5 395	14 459	36 463
9001500000	Spectacle lenses of other materials	21 572	111 402	743 030	4 792 124
9001901000	Lenses & optic elements for photograpor cinematographic camera	96	7 358	47 898	758 734
9001909000	Other elements of glass notoptically worked	1 307	19 157	129 694	1 697 079
9002111000	Objective lenses for cinematographicprojector	5 386	26 565	1 182 062	3 835 143
9002119000	Objective lenses for cameras andother projector	8 378	62 370	816 003	4 304 961
9002190000	Objective lenses for otherinstruments & apparatus	10 227	119 238	183 892	827 607
9002201000	Filters for cinematographic projectors	0	26	0	448
9002202000	Filters for cinematographic cameras,photographic cameras & oth p	0	86	0	22 248
9002203000	Filters for telescopes/microscopes	42	262	3 043	11 294
9002209000	Filters for oth instruments&apparatus	2 128	16 533	58 859	361 281
9002902000	Lenses&prisms for cinematographicprojectors	0	16	0	174
9002903000	Lenses&prisms for cinematographic,photographic cameras & oth p	0	4 291	0	93 319

www.bps.go.id

H S	Uraian Komoditi *Commodity Description*	Berat Bersih / *Net Weight* (Kg) Bulan ini *Current Month*	 Kumulatif *Cum.Jan. to date*	Nilai / *Value C.I.F* (US$) Bulan ini *Current Month*	 Kumulatif *Cum.Jan. to date*
9002909000	Other Lenses & prisms	2 853	10 394	392 765	2 187 192
9003110000	Frames & mountings for spectacles,goggles of plastics	7 758	42 722	225 354	1 620 138
9003190000	Frames & mountings for spectacles,goggles of other materials	2 783	16 078	284 541	1 540 662
9003900000	Parts for spectacles,goggles	14 591	49 217	183 284	1 129 752
9004100000	Sunglasses	139 917	617 846	898 501	4 758 524
9004901000	Corrective spectacles	14 553	60 361	140 005	515 606
9004905000	Protective goggles	30 767	121 118	87 143	442 006
9004909000	Other spectacles & goggles	107 874	375 791	5 155 852	18 223 858
9005100000	Binoculars	4 908	19 960	7 254	3 050 783
9005801000	Astronomical instrumens, excludinginstruments for radio-astronor	0	207	0	15 743
9005809000	Monoculars & oth optical telescopes	14 913	58 171	4 797 254	13 161 403
9005909000	Parts&accessories (include mountings)for oth optical telescopes	569	2 160	658	1 480 860
9006101000	Laser photo plotters, cameras of a kind used for preparing print pl	0	335	0	7 200
9006109000	Oth laser photoplotter,cameras of a kind used for preparing print p	53	7 158	1 711	16 840
9006300000	Cameras specially design for under wateruse for aerial survey, me	733	6 864	416 980	3 212 133
9006400000	Instant print cameras	1 010	10 857	70 780	733 219
9006510000	Oth cameras w/ a through-the lens viewfinder(slr),for roll film of w	1	59	161	5 209
9006530000	Oth cameras for roll film of width=35mm	0	9	0	1 622
9006591000	Lasers photo plotters/imagesetters withraster image processor	0	189	0	4 665
9006599000	Lasers photo plotters/imagesetterswithout raster image processor	250	4 455	15 828	158 791
9006610000	Discharge lamp ("electronic") flashlightapparatus	649	9 862	8 420	94 853
9006690000	Photographic flashbulbs apparatus	1 421	4 685	6 714	59 383
9006911000	Parts & accessories for laser photoplotters of subheading 9006101	1	1	361	361
9006913000	Parts & accessories for instan printcamera,w/ slr,roll film a width<	8 189	35 932	10 482	78 068
9006919000	Other parts & accessories for cameras	22 871	173 703	53 211	614 558
9006991000	Parts & accessories for photographicflash-light apparatus	1 719	5 117	3 162	9 938
9006999000	Parts & accessories oth than forphotograp flash-light apparatus	51 549	123 492	159 894	807 039
9007100000	Cinematographic cameras	9 262	14 025	15 363	1 617 567
9007201000	Cinematographic projectors for film ofless than 16 mm in width	0	38	0	652
9007209000	Cinematographic projectors for film ofmore than 16 mm in width	1 746	90 370	340 539	1 305 189
9007910000	Parts and accessories forcinematographic cameras	31 325	140 263	438 124	2 140 881
9007920000	Parts and accessories forcinematographic projectors	305	10 510	2 813	2 459 999
9008501000	Projector,enlarge/reducer,microfilm/fiche/form whether/not capa	1	68	441	2 425
9008509000	Projector,enlarge/reducer,oth microfilm/fiche/form whether/not	33 707	68 859	62 180	134 869
9008902000	Part&accessories for image projectorof fotographic, enlarge & red	12	13 688	380	55 244
9008909000	Part&accessories for image projectoroth of fotographic, enlarge &	97	5 968	5 083	34 760
9010100000	App & equipment for automaticallydevelope/expose photographic	207	6 467	2 830	82 935
9010501000	App for the projec/draw of circ patternon sensitized substrates,ma	668	1 011	18 945	23 153
9010509000	Oth app&equip for photograph laboratorie(inc cinematographic);	57	1 501	622	31 306
9010601000	Projection screens of 300 inches or more	18 648	222 566	88 191	765 383
9010609000	Projection screens of 300 inches or less	54 602	151 691	352 812	746 673
9010901000	Parts&accessores of apparatus&equipmentsfor automatically deve	71	517	4 352	25 439
9010909000	Parts&accessoris of other apparatus&equipment for photographic	627	1 770	2 023	26 912
9011100000	Stereoscopic microscopes	1 040	7 622	18 106	98 352
9011200000	Oth microscopes for photomicrography, cinephotomicrography or	2 699	19 132	180 559	1 136 643
9011800000	Other optical microscopes	11 261	27 591	1 750 828	4 238 490
9011900000	Parts and accessories of compoundoptical microscopes	166	862	25 434	136 029
9012100000	Microscopes oth than optical microscope diffraction apparatus	766	14 248	82 247	3 187 485
9012900000	Parts and accessories for microscopeoth than optical microscope	31	604	7 157	117 002
9013100000	Telescopic sights for fitting to armsperiscopes,telescopes to part o	0	752	0	157 310
9013200000	Lasers, other than laser diodes	1 841	6 656	172 779	565 826
9013801000	Optical error verifications&repairapp for pcb/pwb&pca	1 511	9 113	125 759	711 406
9013802000	Liquid crystal devices	11 268	52 100	651 467	3 910 302
9013809000	Other devices, appliances&instrumentsof other optical appliances	11 974	33 021	381 689	1 455 006
9013901000	Parts & accessories of lasers oth thanlaser diodes (sub head 90132	53	364	1 406	34 880
9013905000	Parts&accessories of liquid crystaldevices (sub head 90138020)	5	14	1 651	2 952
9013909000	Parts & accessories of oth than goods oflasers,liquid crystal,oth de	27 138	56 616	82 865	419 813
9014100000	Direction finding compasses	15 569	29 849	649 638	1 012 287
9014200000	Instrum&appl for aeronautical/spacenavigation (other than compa	4 649	73 201	26 389	534 262
9014801000	Oth navigation instrum&appl of used onship work with an automa	1 398	10 988	11 220	786 323
9014809000	Oth navigation instrum&applof oth used on ships	34 647	88 544	1 120 929	2 121 296
9014901000	Parts&acc of navigation instrum&app ofon ships,with automatic d	207	490	13 128	48 187
9014909000	Parts & accessories of other navigationinstruments & appliances	4 513	11 310	174 476	1 328 765
9015101000	Rangefinders of used in photography or cinematography	14	161	6 018	11 747
9015109000	Rangefinders other than of used inphotography or cinematograph	41 934	107 666	78 741	549 396
9015200000	Theodolites & tachymeters (tacheometers)	4 297	25 123	128 263	909 217
9015300000	Levels [measuring higher of ground]	17 276	52 121	81 604	289 396
9015400000	Photogrammetrical surveying instrumentsand appliances	169	642	60 533	324 496
9015801000	Radio sonde and radio wind apparatus	1	17 175	244	222 630
9015809000	Other instruments&appliances oth thanRadio sonde and radio win	22 376	103 896	967 708	5 179 935
9015900000	Parts & accessories of surveyinginstruments & appliances	6 722	62 971	577 232	3 531 104

H S	Uraian Komoditi *Commodity Description*	Berat Bersih / *Net Weight* (Kg) Bulan ini *Current Month*	 Kumulatif *Cum.Jan. to date*	Nilai / *Value C.I.F* (US$) Bulan ini *Current Month*	 Kumulatif *Cum.Jan. to date*
9016000000	Balances of a sensitivity of 5 cg orbetter, w/without their weights	4 062	16 562	202 210	1 015 195
9017101000	Plotters,drafting tables and machines,whether not automatic	101	1 033	75	39 218
9017109000	Drafting tables and machines,whether not automatic other than p	25 982	51 335	26 688	139 702
9017201000	Rulers,drawing,marking out,ormathematical calculating instrumen	65 936	322 147	113 443	534 134
9017203000	App for the project/draw of circ patternon sens'zed subs's for mfc	130	3 339	8 665	132 918
9017205000	Oth Plotter, drawing,marking out,ormathematical calculating instr	1 382	36 280	1 400	135 629
9017209000	Other drawing,marking-out/mathematical calculating instruments	120 658	505 434	957 171	4 275 484
9017300000	Micrometers, callipers and gauges	34 444	218 548	1 143 730	4 673 494
9017800000	Oth instruments for measuring lengthfor use in hand, rods and tap	125 048	568 708	225 154	828 997
9017902000	Parts&acc of app for the project/draw ofcirc pattern,sens substrat	0	56	0	11 165
9017903000	Parts&acc of photoplotters for themanufac of pcb/pwb	15	17	85	616
9017904000	Parts&accessories,incl printed circuitsassemblies of other plotters	5	191	291	7 619
9017909000	Parts & accessories of oth instrumentsfor measuring length for use	2 560	33 686	61 462	394 000
9018110000	Electro-cardiographs,used in medical	3 756	22 252	446 513	2 028 991
9018120000	Ultrasonic scanning apparatus,used in medical	8 822	39 106	1 555 626	8 033 379
9018130000	Magnetic resonance imaging apparatusused in medical	15	9 992	2 486	618 300
9018140000	Scintigraphic apparatusused in medical	144	3 155	62 345	388 643
9018190000	Other electro-diagnostic apparatusused in medical	12 492	75 172	1 833 567	6 816 615
9018200000	Ultra-violet/infra-red ray apparatusused in medical	2 196	8 443	342 196	1 031 393
9018311000	Disposable syringes, with or withoutneedles	222 622	796 118	1 802 843	6 695 882
9018319000	Syringes, with/without needlesother than disposable syringes	9 369	45 348	557 311	1 794 990
9018320000	Tubular metal needles and needlesfor sutures	38 392	178 877	485 109	2 285 256
9018391000	Catheters	118 258	468 156	2 105 811	10 200 444
9018399000	Cannulae and the like	98 510	403 401	1 224 895	6 194 277
9018410000	Dental drill eng,whether/not combinedon a single base with oth d	57	348	16 350	63 415
9018490000	Oth instruments and appliances,used in dental sciences	9 467	23 318	194 198	733 449
9018500000	Oth ophthalmic instruments&appliances	4 079	23 660	1 374 049	5 344 827
9018902000	Intravenous administration set	150 414	683 676	2 146 438	9 951 286
9018903000	Electronic instruments and appliances,used in medical	966 280	4 940 517	7 022 425	33 875 741
9018909000	Other instruments and appliances,used in medical	314 521	1 471 739	10 073 392	48 919 272
9019101000	Electronic,mechano-therapy appliancesmassage,psycho aptitude-t	15 840	94 185	139 471	931 465
9019109000	Mechano-therapy appliance massage,psycho aptitude-test appara	37 402	161 795	680 206	3 131 484
9019200000	Ozone therapy,oxygen therapy, aerosoltherapy, artificial respiratic	92 389	423 244	4 528 705	13 734 690
9020000000	Breath appl,gas masks,excl protec maskshave neither mech part,re	9 025	75 304	419 376	2 315 614
9021100000	Orthopaedic or fracture appliances	36 819	169 192	758 443	3 262 565
9021210000	Artificial teeth,orthopaedic appliances	0	991	0	127 847
9021290000	Dental fittings,orthopaedic appliances	10	239	4 545	78 244
9021310000	Artificial joints,orthopaedic appliances	831	4 638	471 381	2 113 905
9021390000	Other artificial parts of the body	84	367	47 273	240 423
9021400000	Hearing aids, excluding partsand accessories	12	56	7 625	34 134
9021500000	Pacemakers for stimulating heartmuscles,excluding parts&accesso	0	1 126	0	667 041
9021900000	Oth appl.which are worn/carried/implanin the body,to compensat	13 117	52 778	630 288	4 364 311
9022120000	Computed tomography apparatus	10 780	68 623	802 293	5 769 816
9022130000	X-ray app for dental uses	802	6 122	63 260	516 713
9022140000	X-ray app for medical,surgical orveterinary uses	47 683	144 677	3 868 471	11 086 985
9022191000	X-ray app for the physical inspectionof solder joints on pcb/pwb as	12 372	37 772	4 744 060	6 352 723
9022199000	X-ray For radiografi or radiotherapy apparatus	4 357	56 635	169 757	3 136 548
9022210000	Alpha,beta/gamma radiations,for medicalsurgical,dental/veterinar	0	2	0	113
9022290000	Alpha,beta/gamma radiations,forradiography or radiotherapy app	4 256	272 978	194 994	35 677 790
9022300000	X-ray tubes	4	3 574	1 813	1 144 687
9022901000	Parts&acc of x-ray app for the physicalinspection of solder joints o	614	8 560	96 113	700 666
9022909000	Part&acc oth of x-ray app for the physicinspection of solder joints	927	14 655	98 812	1 437 458
9023000000	Instruments app&model,for demonstrapurposes(in education/exh	39 168	116 841	1 083 956	3 404 082
9024101000	Machines&appliances for testing metals,electrically operated	23 326	52 892	1 303 303	2 478 977
9024102000	Machines&appliances for testing metals,not-electrically operated	79	1 944	3 122	118 630
9024801000	Oth mach& appliances for testing wood,textiles,paper,plastics,elec	27 843	183 506	870 945	6 302 207
9024802000	Oth mach& appliances for testing wood,textiles,paper,plastic,not e	6 940	20 178	197 540	603 429
9024901000	Parts&acc for elect operated mach&appfor test mechanical prope	1 555	27 557	184 312	1 666 747
9024902000	Parts&acc for non elect operated mach&app for test mechan prop	437	2 679	24 667	187 275
9025110000	Thermometers&pyrometers,liquid filled,for direct reading	4 876	60 454	42 686	228 757
9025191100	Thermometers&pyrometers,elect operated,temperature gauges fo	19 637	99 061	845 354	3 647 044
9025191900	Thermometers&pyrometers,elect operated,oth temperature gaug	30 411	150 755	1 556 901	6 490 767
9025192000	Thermometers&pyrometers notelectrically operated	4 388	23 988	136 867	815 345
9025802000	Oth instruments of oth than thermometers&pyrometers, electrica	4 169	42 580	163 536	983 522
9025803000	Oth instruments of oth than thermometers&pyrometers, not elect	21 205	52 786	81 183	612 460
9025901000	Parts&acces of hidrometer,termometer/similar instrument, electr	12 658	111 842	341 850	1 484 335
9025902000	Parts&acces of hidrometer,termometer/similar instrument, non el	6 953	27 461	121 085	965 001
9026101000	Level gauges for motor vehicleselectrically operated	24 201	103 064	763 160	2 632 638
9026102000	Level gauges for motor vehiclesnot electrically operated	13 610	70 691	283 409	1 701 661
9026103000	Oth measuring/check the flow/level of liquid, electrically operated	15 820	163 621	724 353	3 867 493
9026109000	Oth measuring/check the flow/level of liquid,not electrically opera	3 389	31 282	119 802	1 228 422

H S	Uraian Komoditi *Commodity Description*	Berat Bersih / *Net Weight* (Kg) Bulan ini *Current Month*	 Kumulatif *Cum.Jan. to date*	Nilai / *Value C.I.F* (US$) Bulan ini *Current Month*	 Kumulatif *Cum.Jan. to date*
9026201000	Presure gauges for motor vehicles,electrically operated	55 565	255 905	1 589 505	6 167 267
9026202000	Presure gauges for motor vehicles, not electrically operated	5 518	50 772	186 462	1 302 116
9026203000	Other measuring/checking pressureinstruments, electrically opera	37 315	306 516	1 230 176	7 659 209
9026204000	Other measuring/checking pressureinstruments,not electrically op	310 852	1 829 659	1 118 394	5 966 063
9026801000	Oth instruments/app for measuring/checkthe flow/level/press,ele	132 806	967 492	2 295 324	12 825 057
9026802000	Oth instruments/app for measuring/check,flow/level/press,not ele	148 349	373 397	521 264	2 365 244
9026901000	Part&acc for electric operate instrument&app,measure/check the	64 278	191 587	1 939 685	10 340 353
9026902000	Part&acc for non electric operate instru&app,measure/check the f	25 479	61 332	1 470 280	2 844 063
9027101000	Gas/smoke analysis apparatus, electrically operated	3 718	36 442	145 265	1 344 438
9027102000	Gas/smoke analysis apparatus, not electrically operated	7 209	72 530	509 967	3 112 971
9027201000	Chromatographs&elektrophoresisinstruments, electrically operate	1 731	4 740	766 303	1 724 685
9027202000	Chromatographs&elektrophoresisinstruments,not electrically oper	60	65	18 739	20 299
9027301000	Spectro/spectrophotometers&spectrograph use optic radiat,elect	19 927	91 654	2 431 980	9 272 526
9027302000	Spectro/spectrophotometers&spectrograph use optic radiat,not e	2 006	10 846	685 995	2 916 867
9027501000	Oth instrum&app using optic radiations(uv, visible, ir),electrically c	2 853	48 475	725 142	10 568 046
9027502000	Oth instrum&app using optic radiations(uv, visible, ir),not electric	934	4 356	187 091	1 453 091
9027801000	Oth instruments&app,exposure meters	6 177	17 718	681 795	2 211 086
9027803000	Oth instruments&app oth thanexposure meters,electrically operat	7 452	46 952	1 229 694	5 798 606
9027804000	Oth instruments&app oth thanexposure meters,not electric opera	1 690	7 818	305 039	1 179 631
9027901000	Parts&acc incl pca of head 9027,oth thanfor gas/smoke analysis ap	503	3 491	260 442	1 173 592
9027909100	Microtomes, electrically operated	959	10 456	137 398	1 189 745
9027909900	Microtomes,not electrically operated	10 388	35 638	691 921	5 049 127
9028101000	Gas meters of a kind mounted ingas containers	7 296	49 542	138 109	895 000
9028109000	Other gas meters	38 715	91 537	592 864	1 674 087
9028202000	Liquid meters, water meters	19 239	91 679	264 409	881 987
9028209000	Other liquid meters	3 598	27 106	302 996	2 064 685
9028301000	Electricity meters,kilowatt hour meters(kwh)	4 890	14 961	168 968	614 760
9028309000	Other Electricity meters	40 996	186 394	980 039	5 855 943
9028901000	Part&accessories,water meter housingsor bodies	67 698	387 543	498 579	3 174 331
9028909000	Part&accessories,oth water meterhousings or bodies	64 732	201 994	2 383 373	5 782 805
9029102000	Taximeters	54	266	1 469	12 878
9029109000	Mileometers, pedometers and the like	2 742	12 624	180 406	1 254 302
9029201000	Speedometer for motor vehicles	57 211	525 938	1 276 144	5 384 619
9029202000	Tachometers for motor vehicles	15 344	81 212	314 566	1 505 696
9029209000	Oth speed indicators&tachometers; stroboscopes	83 257	435 210	2 527 247	12 162 990
9029901000	Parts&acc of revolution counter&the likeor of stroboscopes of sub	4 431	167 810	197 623	990 895
9029902000	Parts and accessories of othergoods of speed indicators & tachom	91 997	678 851	3 293 029	14 098 326
9030100000	Instruments & apparatus for measuring/ detecting ionising radiati	21 634	23 387	2 098 587	2 429 002
9030200000	Oscilloscope and oscillographs	1 632	6 866	46 996	532 901
9030310000	Multimeters without a recording device	36 018	99 105	377 433	1 317 211
9030320000	Multimeters with a recording device	2 443	22 644	120 433	750 147
9030331000	Instruments and apparatus for measuring/check voltage without a	7 641	60 247	426 239	2 579 934
9030332000	Impedance-measuring instruments&apparatus designed to provid	183	1 705	28 258	87 997
9030333000	Ammeters and voltmeters for motorvehicles without a record dev	6 349	54 190	139 607	219 119
9030339000	Oth instruments&apparatus for measuring/check voltage without	57 033	162 923	322 170	1 575 028
9030390000	Oth Instruments&apparatus for measuring/check voltage with a re	7 967	42 081	372 498	2 771 702
9030400000	Other instruments and apparatus,designed for telecommunication	4 123	14 917	352 612	1 657 738
9030821000	Wafer probers for measuring/checksemiconductor wafers	172	1 639	167	127 275
9030829000	Oth instrum&app for measuring/check semiconductor wafer/devic	382	7 611	121 026	1 098 637
9030841000	Instruments & app with a recording formeasure/check elect quant	1 557	7 162	24 684	257 758
9030849000	Oth instru&app with a record for measure,check electrical quantiti	3 139	11 432	164 921	472 421
9030891000	Instru&app,w/o recording device for goods other than subheading	87	3 063	4 938	109 831
9030899000	Oth instruments & apparatus,withoutrecording device	14 040	65 103	271 660	2 169 534
9030901000	Parts&accessories incl pca of goodsgoods of subhead 903040 & 90	6 473	35 254	145 356	1 001 964
9030903000	Parts&acc of optic instrum&appliance formeasuring/check pcb/pw	453	2 288	43 542	420 186
9030904000	Parts&acc of instrum&app for measure/check elect quantities on p	1 899	4 660	114 576	234 382
9030909000	Other parts&accessories ofgoods of head 9030	8 077	38 703	300 225	1 778 596
9031101000	Machines for balancing mechanical parts,electrically operated	18 583	121 280	254 706	1 947 534
9031102000	Machines for balancing mechanical parts,not electrically operated	261	8 994	8 751	309 952
9031201000	Test benches, electrically operated	17 752	82 858	155 153	1 422 010
9031202000	Test benches,not electrically operated	5 695	6 676	81 397	180 643
9031410000	Oth optic instrum&appl for inspect semiconduct wafer/device/phc	0	8 144	0	487 922
9031491000	Optic instrum&appl for measur surfaceparticulate contamination,s	177	3 790	3 635	528 924
9031492000	Optical error verification&repair appfor pca/pwb and pca	49	121	35 026	96 776
9031493000	Optical instrum&appl for measuring/checking pcb/pwb&pca	207	5 360	51 300	129 117
9031499000	Other optical instruments andappliances for other purposes	32 810	728 555	1 560 059	8 853 227
9031801000	Cable tester	3 145	24 014	297 886	1 073 201
9031809000	Oth instruments,appliances and machines,other cable tester	1 356 683	7 117 348	19 542 182	122 970 792
9031901100	Parts&acc incl pca of optical instrum&appl,inspect semicon wafer,	4 968	18 150	141 740	778 043
9031901200	Parts&acc of optic error verific&repairapparatus for pcb/pwb&pca	37	343	2 430	39 446
9031901300	Parts&acc of oth optic instruments&appl,measuring/chek pcb/pwl	1 571	22 423	138 622	558 210

http://www.bps.go.id

H S	Uraian Komoditi *Commodity Description*	Berat Bersih / *Net Weight* (Kg) Bulan ini *Current Month*	 Kumulatif *Cum.Jan. to date*	Nilai / *Value C.I.F* (US$) Bulan ini *Current Month*	 Kumulatif *Cum.Jan. to date*
9031901900	Oth parts&acc oth than inspect wafer/repair/measure pcb,pwb,pv	17 062	82 615	1 630 088	4 940 213
9031902000	Oth part&acc for measure/chek instrumentappliance&mach,not e	2 316	24 716	78 496	824 871
9032101000	Thermostats, electrically operated	102 900	516 257	1 541 074	8 052 508
9032102000	Thermostats, not electrically operated	18 431	95 169	214 515	1 389 263
9032201000	Manostats, electrically operated	1 017	4 334	36 780	273 695
9032202000	Manostats, not electrically operated	1 746	5 689	27 057	110 392
9032810000	Hydraulic or pneumatic	56 026	516 579	1 089 995	7 916 922
9032891000	Instru&app,automatic data process machfor controll,cargo handlir	17 387	78 225	2 053 561	7 739 950
9032892000	Automatic instrum&app for controllchem/elec-chem solutions in p	158	4 335	4 045	129 998
9032893100	Automatic regulating voltage units(stabilizers),electrically operate	104 823	384 380	809 408	1 679 071
9032893900	Instrument&apparatus oth than(stabilizers),electrically operated	82 446	437 236	2 575 621	12 128 688
9032899000	Oth automatic regulating/controllinstrum&app not electrically ope	294 946	1 465 099	9 248 645	48 659 500
9032901000	Parts&accessories of automatic dataprocess mach,cargo handl syt	30	894	1 349	82 297
9032902000	Part&acc automatic instr&app, controllchem/elec-chem solutions	0	188	0	3 024
9032903000	Part&acc automatic, regulating/controllinstruments&apparatus,el	35 867	168 535	524 421	3 014 684
9032909000	Part&acc automatic, regulating/controllinstruments&apparatus,nc	68 488	442 537	2 340 734	18 720 559
9033001000	Parts&acc for mach,appl,instrum ofchap 90 for electric operated e	44 779	395 029	1 231 065	5 663 022
9033002000	Parts&acc for mach,appl,instrum ofchap 90 for not electric operat	28 330	315 190	439 067	2 237 787
9101110000	Wrist-watch of metal,w/not stopwatchw/ mech display only,elect	297	422	2 318	21 152
9101190000	Wrist-watch of metal,w/not stopwatchoth w/ mech display only,e	141	10 963	1 740	29 883
9101210000	Oth wrist-watch,whether/not stopwatchw/ automatic winding of r	1 024	1 036	12 542	51 911
9101290000	Oth wrist-watch,whether/not stopwatchoth than automatic windi	3 743	56 647	7 916	405 878
9101910000	Pocket-watch&oth watch inc stopwatch ofmetal or precious metal	0	42 760	0	48 265
9101990000	Pocket&oth watch inc stopwatch of metal/of w/ precious metal,n	298	17 528	1 073	61 032
9102110000	Wrist-watch,whether/not stopwatchw/ mech display only,elect op	41 348	104 524	1 420 866	11 701 633
9102120000	Wrist-watch,whether/not stopwatchw/ opto-elect display only,ele	2 015	11 083	544 852	3 024 077
9102190000	Wrist-watch,whether/not stopwatchoth than mech&opto,elect op	160 659	514 173	255 934	1 526 472
9102210000	Oth wrist-watch,whether/not stopwatchw/ automatic winding	33 758	37 425	410 326	1 648 970
9102290000	Oth wrist-watch,whether/not stopwatchoth than automatic windi	42 701	197 434	723 305	2 932 402
9102911000	Stop-watches, electrically operated	568	7 289	1 060	26 019
9102919000	Pocket-watch&oth watch, electricallyoperated	11 333	42 519	330 829	596 725
9102990000	Pocket-watch&oth watch inc stopwatchnot electrically operated	14 850	75 133	61 025	354 981
9103100000	Clocks with watch movements,excl clocks ofh9104 elect operated	1	195	56	621
9103900000	Clocks with watch movements,excl clocks ofh9104 not elect opera	9 989	29 187	13 516	57 470
9104001000	Instrument panel clocks & clocks ofa similar type, for vehicles	3 764	20 681	281 497	1 073 004
9104002000	Instrument panel clocks & clocks ofa similar type, for aircraft	0	19	0	16 465
9104009000	Instrument panel clocks & clocks ofa similar type, for spacecraft	0	146	0	8 823
9105110000	Alarm clocks, electrically operated	23 650	83 354	51 787	243 163
9105190000	Alarm clocks,not electrically operated	42 398	108 731	46 789	134 484
9105210000	Wall clocks, electrically operated	92 115	200 095	346 801	827 167
9105290000	Wall clocks, not electrically operated	25 033	140 768	34 953	295 961
9105919000	Oth clocks, oth than Marine chronometerselectrically operated	1 889	8 524	5 559	36 823
9105999000	Oth clocks, oth than Marine chronometersnot electrically operate	3 849	52 158	6 057	77 103
9106100000	Time-registers,time-recorders	3 404	34 708	26 353	254 762
9106901000	Parking meters	1 810	3 930	6 196	20 193
9106909000	Oth time of day recording&measuring appoth than parking meter	12 686	89 371	213 869	881 018
9107000000	Time switches with clock/watchmovement/with synchronous mot	41 914	163 448	360 796	1 557 490
9108110000	Watch move comp&assem w/mechanical display only, electrically	10	34	6 003	16 664
9108120000	Watch move comp&assem w/opto elect display only, electrically c	0	2	0	643
9108190000	Watch move comp&assem oth thanmechanical,opto-elect, elect o	0	1 386	0	13 330
9108200000	Watch move comp&assem withautomatic winding	0	2	0	945
9108900000	Oth watch movements complete andassembled	5	2 184	2 763	8 507
9109100000	Clock movements,complete andassembled, electrically operated	0	23 252	0	79 118
9109900000	Clock movements,complete andassembled,not electrically operate	5 690	24 555	10 739	90 567
9110110000	Complete movements,unassem/partly assem(movement sets) of \	14 221	44 413	27 871	186 647
9110190000	Rough movements of watches	0	568	0	1 824
9110900000	Oth complete watch or clock movements	0	12 084	0	24 127
9111100000	Watch cases of precious metal/of metal clad with precious metal	0	2	0	618
9111200000	Watch cases of base metal, whether or not gold/silver-plated	1	1	14	14
9111800000	Other watch cases	38	1 442	26 362	118 730
9111900000	Parts of watch cases	39	212	25 072	102 359
9112200000	Clock cases and cases of a similartype for other goods of this chap	874	28 055	1 501	87 101
9112900000	Part of clock cases&cases of a similartype for other goods of this c	0	1	0	152
9113100000	Watch straps,bands&bracelets of preciousmetal/of metal clad w/	1 073	5 114	14 998	68 239
9113200000	Watch straps,bands&bracelets of basemetal,whether or not gold/	77	711	7 744	44 960
9113900000	Oth watch straps,bands&braceletsand parts thereof	12 225	28 425	59 267	449 475
9114100000	Springs, including hair-springsof clock or watch parts	0	3 296	0	15 617
9114300000	Dials of clock or watch parts	10 097	22 783	7 326	31 913
9114400000	Plates and bridges of clock/watch parts	0	87	0	7 289
9114900000	Oth clock or watch part oth than spring,hair springs,dials,plate&br	7 693	19 719	38 721	152 883
9201100000	Upright pianos	11 851	42 142	16 073	83 251

H S	Uraian Komoditi *Commodity Description*	Berat Bersih / *Net Weight* (Kg) Bulan ini *Current Month*	 Kumulatif *Cum.Jan. to date*	Nilai / *Value C.I.F* (US$) Bulan ini *Current Month*	 Kumulatif *Cum.Jan. to date*
9201200000	Grand pianos	312	6 449	3 300	34 946
9201900000	Oth pianos,incl automatic pianosharpsichord&oth keybrd string in	11 376	161 700	11 057	211 357
9202100000	String musical instrument(violins,harps), played with a bow	5 510	17 863	12 984	165 974
9202900000	Oth string musical instruments(guitars)not played with a bow	11 111	64 358	82 296	657 031
9205100000	Brass-wind instruments	2 591	11 940	55 939	147 289
9205901000	Keyboard pipe organ,harmonium&similarkeyboard instruments w	7 117	51 837	29 329	110 140
9205909000	Other wind musical instruments	40 069	234 155	41 536	250 903
9206000000	Percussion musical instruments(exp, drm,xylophones,cymbals,cast	103 449	228 419	334 903	941 661
9207100000	Keyboard instruments,oth than accordions	16 086	203 051	401 563	3 097 198
9207900000	Oth musical instruments,the sound isproduced must be amplified,	2 447	155 280	11 978	329 216
9208100000	Musical boxes	8 226	28 713	64 436	215 647
9208901000	Decoy calls,whistles,call horns &othmouth blown sound signalling	1 598	5 241	1 744	8 941
9208909000	Fairground,mech street organ,sing bird,musical saw,oth musical in	3 865	10 659	11 849	36 812
9209300000	Musical instrument strings	34 385	122 461	552 644	1 799 885
9209911000	Part&accessories, strung backs,keyboards& metal frames for uprig	402 651	1 808 067	785 990	3 603 883
9209919000	Other parts and accessories for pianos	417 982	2 231 750	3 705 656	20 983 075
9209920000	Parts & accessories for the musicalinstrument of string musical ins	69 575	344 451	1 110 443	4 899 649
9209940000	Parts&acc,the music instrument of soundof which is prod/must be	240 411	982 969	5 361 635	20 127 996
9209990000	Parts & accessories for oth musicalinstruments	66 573	263 390	1 149 317	4 590 917
9301200000	Rocket launcers;flame-throwers;grenadelauncers;torpedo tubes&	0	11	0	2 011
9301900000	Oth military weapons,oth than revolvers,pistols & the arms of hea	93 651	757 044	26 224 071	198 999 440
9302000000	Revolvers and pistols, other than thoseof heading 9303/9304	1 268	24 553	434 518	16 770 426
9303200000	Oth sport/hunting/target-shoot shotguns,including combination sh	186	428	2 510	41 389
9303900000	Oth firearm&similar device which operateby the firing of an explos	0	40	0	1 920
9304009000	Oth arms(spring,air/gas guns&pistols)excluding those of heading 9	29	575	658	53 712
9305100000	Parts and accessories of revolvers orpistols	0	124	0	117 321
9305200000	Parts and accessories of shotguns orrifles of heading 9303	45	5 944	604	2 563 390
9305911000	Parts&accessories of military weapons of heading 9301 of leather/	124	229	4 912	26 698
9305919000	Parts&acc of military weapons of head 9301,of oth than leath/tex	34	4 119	127 777	1 032 979
9305999900	Parts and accessories of revolver&pistolof heading 9302 of oth lea	1 517	2 087	12 086	646 795
9306210000	Cartridges	0	19 986	0	4 211 547
9306290000	Parts of cartridges, gun pellets	6 566	7 372	44 202	244 011
9306302000	Cartridges for riveting/similar tool/forcaptive-bolt humane killer&	892	892	28 804	28 804
9306309100	22 calibre cartridges for oth thanof heading 9302	0	993	0	7 423
9306309900	Oth cartridges oth than 22 calibrecartridges of oth heading 9302	344	433	141 019	153 794
9306900000	Bombs,grenades,torpedoes,mines,missiles,similar munitions of wa	1 931	243 974	4 740 843	35 982 364
9307000000	Swords,cutlasses,bayonets,lances&similararms&parts thereof &sc	0	1 887	0	10 709
9401100000	Seats of a kind used for aircraft	0	10 262	0	213 034
9401201000	Seats of a kind used for motor vehiclesof heading 8702/8703/8704	2 295	22 015	25 057	253 774
9401209000	Seats of a kind used for motor vehiclesoth than of heading 8702/8	19 847	44 321	115 194	447 525
9401300000	Swivel seats with variable heightadjustment	676 567	2 733 811	1 877 465	6 618 450
9401400000	Seats oth than garden seats/ campingequepment,comvertible into	105 542	346 195	243 291	990 538
9401510010	Seat of rattan	0	3 881	0	30 791
9401590000	Seat of cane,osier or similar material	459	24 908	1 473	10 767
9401610000	Oth seats,with wooden frames,upholstered	409 896	1 750 769	1 536 153	6 339 126
9401690010	Oth seats,with wooden frames,combinedwith rattan	0	2 204	0	6 547
9401690090	Oth seats,with wooden frames,combinedwith other than rattan	25 525	147 683	88 921	468 284
9401710000	Other seats, with metal frames, upholste	660 837	2 294 065	2 049 801	6 341 121
9401790010	Other seats, with metal frames,combinedwith rattan	0	354	0	1 911
9401790090	Other seats, with metal frames,combinedwith other than rattan	861 544	2 656 756	1 808 360	5 145 250
9401800000	Oth seats(oth than those of head 9402)	525 701	2 362 943	831 186	3 820 560
9401901000	Parts of aircraft seats (head 94011000)	51 102	138 860	128 302	429 476
9401903100	headrest stiffeners for seats ofsubheading 94012010,	14 877	110 120	246 126	1 832 145
9401903900	Parts of other seats	660 641	3 746 354	4 564 007	26 737 444
9401904000	Parts of seats of subheading 94013000	104 505	557 278	157 227	839 552
9401909200	Parts of seats of plastics	191 552	1 742 530	265 907	2 060 506
9401909900	Parts of seats of other than plastics	464 097	2 763 452	1 272 022	7 408 790
9402101000	Medis furniture,dentists chair & partsthereof	42 786	198 046	383 965	2 470 570
9402103000	Medis furniture,barbers chairs&similarchairs thereof & thereof	112 105	877 689	242 014	1 491 899
9402109000	Other dentists,barbers or similar chairsof medis furniture	3 763	35 015	27 121	79 144
9402901000	Furniture designed for medical,surgical/veterinary purposes&parts	232 482	795 017	2 059 607	8 345 637
9402909000	Oth furniture designed for medical,surgical/veterinary purpose&pa	14 755	56 013	135 587	589 220
9403100000	Metal furniture of a kind used in office	2 330 211	6 840 339	3 281 142	10 412 398
9403201000	Oth metal furniture, fume cupboards	676 037	1 994 003	807 694	3 875 774
9403209000	Oth metal furniture, other thanfume cupboards	3 100 948	8 741 488	4 726 627	13 866 287
9403300000	Wooden furniture of a kindused in offices	381 510	1 501 132	654 368	2 707 928
9403400000	Wooden furniture of a kind usedin the kitchen	35 693	366 991	39 285	652 406
9403500000	Wooden furniture of a kind usedin the bedroom	1 007 006	2 629 806	1 475 742	3 826 855
9403601000	Oth wooden furniture,fume cupboard	1 941	56 401	4 915	133 506
9403609000	Oth wooden furniture,oth thanfume cupboard	902 915	4 046 748	1 918 059	8 635 386
9403701000	Furniture of plastics for baby walker	0	31 178	0	124 390

http://www.bps.go.id

H S	Uraian Komoditi *Commodity Description*	Berat Bersih / *Net Weight* (Kg) Bulan ini *Current Month*	 Kumulatif *Cum.Jan. to date*	Nilai / *Value C.I.F* (US$) Bulan ini *Current Month*	 Kumulatif *Cum.Jan. to date*
9403702000	Furniture of plastics for fume cupboard	750	17 900	1 283	52 100
9403709000	Furniture of plastics oth than forbaby walker,fume cupboard	652 068	2 262 040	900 378	4 259 391
9403810010	Bedroom, dining room or living room setsof rattan	72	1 256	631	13 238
9403810020	Bedroom, dining room or living room setsof bamboo	13 008	24 417	33 028	86 354
9403810030	Furniture,of kind used in parksgardens/vestibules of rattan/bambo	0	491	0	2 009
9403810090	Other furniture of bamboo or rattan	198	2 205	1 226	5 926
9403899010	Bedroom, dining room/livingroom sets of other materials	18 548	165 793	48 572	136 877
9403899020	Oth furniture of a kind used in parks,garden/vestibules of oth mat	0	47	0	1 195
9403899090	Other furniture of cane, osier, bambooor similar materials	111 664	372 221	162 690	538 666
9403901000	Part of baby walkers of furnitureof platic (sub heading 94037010)	4 557	76 576	32 079	335 621
9403909000	Parts of other furniture	200 379	1 849 731	409 433	3 590 503
9404100000	Mattress supports	42 008	119 931	157 843	548 278
9404210000	Mattresses of cellular rubber orplastics, whether or not covered	19 304	123 401	59 722	438 737
9404291000	Mattress springs of other materials	108 905	361 608	337 419	1 300 002
9404292000	Mattress of hyperthermia orhyphothermia type of oth materials	5 772	14 481	7 178	40 970
9404299000	Mattress of other materials	203 500	655 127	169 076	763 712
9404300000	Sleeping bags	7 917	26 858	11 299	111 803
9404901000	Quilts,bedspreads & mattress protectors	23 412	59 172	44 183	209 039
9404909000	Other articles of bedding&similar furnishing	154 997	596 390	690 777	2 383 756
9405102000	Lamps for operating rooms	21	3 104	729	66 184
9405103000	Spotlight	137 748	804 665	309 022	2 374 741
9405104000	Fluorescent lamps and lighting fittings	149 038	822 728	813 518	4 617 200
9405109000	Oth chandeliers&oth elec ceiling/walllighting fitting	210 184	750 925	1 801 080	6 427 887
9405201000	Lamps for operating rooms	14 101	38 768	1 333 457	3 305 314
9405209000	lamps of electric table,desk, bedside/floor-standing lamps	672 694	1 803 779	1 492 468	4 472 049
9405300000	Lighting sets of a kind used forchristmas trees	67 987	176 151	51 136	141 194
9405402000	Searchlights	31 535	99 044	249 182	709 804
9405404000	Oth. electr lamps of spotlights	81 441	443 527	524 963	2 896 814
9405405000	Oth electr lamps,of a kind used forlighting public openspace/thoro	470 185	1 421 056	8 558 649	19 309 150
9405406000	Other exterior lighting	97 586	317 792	363 783	1 225 869
9405407000	Non-flashing aerodrome beacons;lamps forrailwayloc.aircraft,ship	12 704	86 383	37 376	384 341
9405408000	Pilot lamp with fitting for electro-thermic domestic applic of headi	3 863	14 568	19 105	153 165
9405409100	Fibre optic headband lamps of kinddesigned for medical use	6	471	400	9 166
9405409900	Other lighting fittings	1 007 459	2 948 298	3 482 639	15 091 565
9405501100	Non elect. Lamps of oil-burning, of brasfor religious rites	0	3 177	0	2 695
9405501900	Other non elect. Lamps of oil-burning	321	19 265	1 816	97 656
9405504000	Hurricane lamps	85 478	195 754	33 945	115 428
9405509010	Non elect lighting fittings of plastics,stone, ceramics, glass	8 468	9 120	112 819	123 524
9405509090	Other non elect lighting fittings	7 621	73 937	33 861	610 596
9405601000	Warning signs, street name signs, road &traffic signs	1 920	6 151	6 450	75 256
9405609000	Others illuminated signs	679 442	2 340 175	1 556 450	6 033 436
9405911000	Parts of glass for lamps for operatingroom	0	5	0	1 962
9405912000	Parts of glass for spotlights	1 279	6 209	14 252	128 170
9405914000	Parts of globes and chimneys	2 233	46 911	4 616	114 511
9405915000	Parts of glass for searchlights	9	62	175	1 919
9405919000	Other parts of glass	181 367	602 620	283 815	798 978
9405921000	Parts of plastics for lamps fo operatingrooms	0	84	0	1 000
9405922000	Parts of plastics for spotlights	150	463	960	7 663
9405923000	Parts of plastics for searchlights	0	4	0	474
9405929000	Other parts of plastics	88 630	169 931	268 235	713 311
9405991000	Parts Lampshades of textile material	409	2 230	5 379	41 330
9405992000	Parts Lampshades of other material	7 771	68 637	68 260	293 250
9405993000	Parts of lamp of subheading 9405.50.11or 9405.50.19	2 506	4 195	3 192	7 450
9405994000	Parts for searchligts or spotlights	5 712	16 818	41 210	71 087
9405999000	Other parts	462 315	1 478 282	1 043 918	4 491 213
9406001100	Greenhouses fitted with mechanical/thermal equipment of plastic	1 931	24 888	7 085	53 933
9406001900	Greenhouses fitted with mechanical/thermal equipment oth plasti	947 917	1 629 778	1 000 998	2 233 528
9406009200	Other prefabricated buildings of wood	273	22 917	1 483	27 182
9406009400	Other prefabricated buildings of iron/steel	1 991 207	25 599 781	7 641 422	32 545 281
9406009500	Oth prefabricated buildings of plastics/of aluminium	1 100	31 393	66 077	297 688
9406009600	Oth prefabricated buildings of concrete/of artificial stone	0	53 800	0	26 435
9406009900	Oth prefabricated buildings oth of wood,iron, plastics, aluminium,	8 748 932	11 611 330	8 175 129	14 450 300
9503001000	Tricycles, scooters, pedal cars andsimilar wheeled toys; dolls carria	25 183	371 614	123 671	1 447 837
9503002100	Dolls, whether/not dressed	12 915	295 940	229 884	2 108 707
9503002200	Garments and garments accessories;footwear and headgear of do	248	537	5 166	10 556
9503002900	Other parts and accessories for dolls	997	55 266	15 622	316 182
9503003000	Electric trains toys, includ tracks,signals and other accessories ther	97 977	250 628	723 155	1 321 882
9503004010	Reduces size model aircraft assemblykits, working or not	51	2 196	5 553	65 570
9503004090	Oth reduced size ("scale") models andsimilar recreational models	102 546	498 235	1 016 151	4 927 141
9503005000	Other construction sets & constructionaltoys, of materials other th	25	2 456	1 607	29 283
9503006000	Stuffed toys representing animals ornon-human creatures	4 092	13 604	73 151	260 218

http://www.bps.go.id

H S	Uraian Komoditi *Commodity Description*	Berat Bersih / *Net Weight* (Kg) Bulan ini *Current Month*	Kumulatif *Cum.Jan. to date*	Nilai / *Value C.I.F* (US$) Bulan ini *Current Month*	Kumulatif *Cum.Jan. to date*
9503007000	Puzzles of all kinds	44 633	61 273	271 454	375 142
9503009100	Numerical/alphabetical/animal blocks orcut-out; word builders/m	28 164	78 134	116 415	347 952
9503009200	Skipping ropes	312	2 948	714	3 297
9503009300	Marbles	299 880	2 490 666	48 960	447 397
9503009900	Other toys or parts	821 521	4 212 649	4 086 768	23 780 247
9504202000	Tables for billiards of all kinds	0	17 522	0	35 639
9504203000	Billiard chalks	309	2 545	550	2 474
9504209000	Oth articles & accessories for billiardsof all kinds	16 574	80 015	39 300	92 235
9504301000	Pintables or slot machines, operated bycoins and by oth means of	0	105 957	0	194 880
9504309000	Other games, operated by coins and byoth means of payment	121 654	329 633	987 786	2 886 964
9504400000	Playing cards	437 233	2 450 111	231 206	1 287 390
9504500000	Video games consoles and machines,oth than those sub heading 9	29 865	108 608	45 898	628 337
9504901000	Bowling requisites of all kind	0	1 051	0	11 263
9504902000	Darts and parts and accesories therefor	148	4 674	471	16 443
9504903900	Other gambling equipment & paraphermaliaequipment	4 626	20 426	19 707	48 048
9504909200	Tables designed for game of wood/plasticnot gambling equipment	0	9 377	0	21 102
9504909300	Tables designed for games not of wood/plastics, not gambling equ	1 242	32 365	3 212	63 417
9504909400	Other table disigned for games of wood/plastics	150	278	2 778	5 883
9504909900	other table designed for games not wood/plastics	31 618	93 081	84 594	375 171
9505100000	Articles for christmas festivities	52 169	95 783	76 639	116 842
9505900000	Festive,carnival/oth entertn.articlesincl conjuring tricks & novelty j	220 047	586 628	297 472	824 382
9506110000	Skis of snow-skis	0	170	0	1 322
9506190000	Other snow-ski equipment	13 775	32 125	16 005	40 676
9506210000	Sailboards	130	142	5 252	9 436
9506290000	Oth water-skis, surf-boards, sailboards& oth water-sport equipme	21 742	129 100	198 091	1 693 343
9506310000	Golf clubs, complete	5 362	22 016	61 985	1 182 202
9506320000	Balls for golf	18 207	30 098	51 036	237 761
9506390000	Other golf equipment	14 001	41 291	29 477	104 389
9506401000	Tables tennis	57 515	458 477	124 066	644 151
9506409000	Oth articles & equip for table-tennis	69 237	268 147	84 178	384 497
9506510000	Lawn-tennis rackets, whether/not strung	4 870	10 747	3 986	236 411
9506590000	Badminton or similar rackets, whether/not strung	115 246	460 912	301 557	978 884
9506610000	Lawn-tennis balls	4 250	52 887	19 797	117 954
9506620000	Inflatable balls	18 778	111 866	143 877	845 541
9506690000	Other balls	25 797	103 387	98 760	366 017
9506700000	Ice skates &roller skates, incl skatingboots with skates attached	432 553	1 305 019	725 518	2 140 683
9506910000	Artic and equip for general physicsexercise, gymnastics or athletics	1 127 233	3 925 573	3 503 340	11 262 074
9506990010	Bows and arrows for archery; crossbows	0	88	0	4 390
9506990020	Nets, cricket pads and shin guards	15 164	107 841	37 639	212 645
9506990030	Shuttlecocks	2 888	13 858	17 391	129 395
9506990090	Other articles and equipment for generalphysical exercise	119 320	488 478	385 983	2 054 290
9507100000	Fishing rods	96 724	314 562	305 709	1 691 314
9507200000	Fish-hooks, whether/not snelled	56 440	285 940	414 237	1 626 561
9507300000	Fishing reels	114 507	384 346	127 439	507 215
9507900000	Oth fishing rods,hooks/reels,oth heading92.08/97.05	57 141	178 479	185 345	734 185
9508900000	Roundabouts,swings,shooting galleries&oth fairground amusemer	94 832	358 770	342 178	1 041 668
9601901010	Worked mother-of pearl/tortoise- shell &articles of the foregoing	0	122	0	39 501
9601909900	Other ornamental article	0	47	0	936
9602001000	Gelatin capsules for pharmaceuticalproducts	3 308	34 580	80 788	833 433
9602002000	Cigar/cigarette cases, tobacco jars andhousehold ornamental artic	313	449	353	980
9602009000	Oth worked veget/minerl carving material&articles of these mater	19 797	37 081	54 103	131 808
9603101000	Brushes consisting of twig/oth vegetablematerials bound together	7 026	158 639	77 384	499 726
9603102000	Brooms consisting of twig/oth vegetablematerials bound together	40	323	292	1 704
9603210000	Tooth brushes, incl dental-plate brushes	287 147	1 375 974	2 708 178	12 971 713
9603290000	Shaving brushes,hair brush,nail brush,eyelash &oth brush for use c	54 421	218 553	154 472	708 884
9603300000	Artists' brushes,writing brush &similarbrushes for the application c	104 416	375 260	460 190	1 709 413
9603400000	Paint,distemper, varnish/similar brushes oth than 9603.30; Paint p	526 891	2 113 985	784 631	2 973 090
9603500000	Oth brushes constituting part of machine, appliances or vehicles	50 753	235 079	320 860	1 919 632
9603901000	Prepared knots and tufts for broom orbrush making	12	68 320	671	114 911
9603902000	Hand-operated mechanical floor sweepers,not motorised	85 492	377 094	239 158	1 015 253
9603904000	Other brushes	260 165	1 167 481	562 602	2 183 207
9603909000	Mops and feather dusters; squeegees (othhan roller squeegees)	735 447	3 333 910	1 612 031	7 427 982
9604001000	Hand sieves and hand riddles of metal	0	1 065	0	38 053
9604009000	Hand sieves and hand riddles of othermaterial	1 670	2 812	1 762	17 855
9605000000	Travel sets for personal toilet, sewingor shoe or clothes cleaning	5 535	62 303	35 155	187 731
9606101000	Press-fasteners, snap-fasteners andpress-studs and part therefor c	13 612	91 405	225 956	1 066 909
9606109000	Press-fasteners, snap-fasteners andpress-studs and part therefor c	75 575	330 961	626 509	3 246 493
9606210000	Buttons of plastics, not covered withtextile material	236 192	948 016	2 532 060	11 448 707
9606220000	Buttons of base metal, not covered withtextile material	89 777	503 747	1 494 439	6 811 017
9606290000	Other buttons	105 879	516 177	733 209	5 061 775
9606301000	Button moulds & other parts of buttons;button blanks, of plastics	1 425	11 394	23 773	194 855

https://www.bps.go.id

H S	Uraian Komoditi *Commodity Description*	Berat Bersih / *Net Weight* (Kg) Bulan ini *Current Month*	 Kumulatif *Cum.Jan. to date*	Nilai / *Value C.I.F* (US$) Bulan ini *Current Month*	 Kumulatif *Cum.Jan. to date*
9606309000	Button moulds & other parts of buttons;button blanks, of other m	8 990	42 453	135 266	529 795
9607110000	Slide fasteners fitted with chain scoopsof base metal	125 826	518 587	2 228 093	9 450 997
9607190000	Other slide fasteners	806 135	2 856 629	6 530 486	23 804 862
9607200000	Parts of slide fasteners	383 032	1 619 533	2 068 978	11 011 683
9608101000	Ball point pens of plastics	466 054	2 012 121	532 647	2 488 967
9608109000	Ball point pens of other materialOth. ball point pens of plastics	171 336	749 699	639 654	2 628 687
9608200000	Felt tipped & other porous-tipped pens and markers	75 645	334 559	685 646	1 640 186
9608301000	Indian ink drawing pens	0	8 021	0	17 420
9608309000	Oth fountain pens, stylograph pens andother pens	72 944	390 063	137 030	572 399
9608400000	Propelling or sliding pencils	47 252	224 670	113 111	467 561
9608500000	Sets of articles from two or more ofthe foregoing subheadings	36 803	180 216	43 147	206 884
9608601000	Refills for ball point pens, comprisingthe ball point &ink-reservoir	27 486	69 044	61 395	160 463
9608609000	Refills for ball point pens, comprisingthe ball point &ink-reservoir	27 422	136 316	235 089	1 173 236
9608919000	Pen nibs and nib points of oth material	12 558	73 198	230 633	1 240 802
9608991000	Duplicating stylos	0	2 775	0	8 139
9608999100	Parts of ball point pens of plastics	100 719	224 463	164 700	391 316
9608999900	Penholders,pencil-holders&similar holder;parts of ball point of oth	80 037	388 419	317 460	1 387 663
9609101000	Black pencils, with lead encased ina rigid sheath	164 117	688 657	176 929	959 341
9609109000	Crayons & oth pencils with lead encasedin a rigid sheath	245 038	1 189 956	364 702	1 766 454
9609200000	Pencil leads, black or coloured	103 499	587 087	322 877	2 909 891
9609901000	Slate pencils for school slates	52 874	141 591	163 252	428 611
9609903000	Pencils & crayons other than those ofsubheading 9609.10	19 317	305 792	36 631	464 975
9609909100	Writing or drawing chalks	5 824	6 277	2 835	8 149
9609909900	Pastels, drawing charcoals, tailors' cha and other pencils	171 391	603 178	386 820	1 493 709
9610001000	School slates, with writing or drawingsurfaces	18 906	24 315	55 450	73 008
9610009000	Boards and oth slates, with writing ordrawing surfaces	38 999	217 195	48 687	357 969
9611000000	Date, seal/numbering stamps & the like,in the hand operatd;hand	11 237	80 899	109 165	459 599
9612101000	Ribbons of textile fabric	40 461	242 909	654 556	2 616 620
9612109000	Ribbons of other materials or similarribbons	88 982	454 603	744 294	3 817 906
9612200000	Ink-pads	12 015	97 947	26 485	857 123
9613101000	Pocket lighters, gas fuelled, non-refillable of plastics	1 002 197	3 936 875	1 768 895	8 089 130
9613109000	Pocket lighters, gas fuelled, non-refillable of other materials	0	45 004	0	112 111
9613201000	Pocket lighters, gas fuelled, refillableof plastics	51 240	471 545	33 321	468 429
9613209000	Pocket lighters, gas fuelled, refillableof other materials	494	79 609	17 071	235 608
9613801000	Piezo-electric lighters for stoves andranges	22 370	73 887	59 498	176 945
9613803000	Cigarette lighters or table lighter ofother materials	2 333	3 069	117 519	154 053
9613809000	Other lighters	1 960	9 161	43 479	106 834
9613901000	Refilled cartridge or oth receptaclespart of mechncl lighter,cont li	5 020	5 650	6 305	7 743
9613909000	Other parts of lighters	210 794	1 084 500	1 134 316	7 212 471
9614001000	Roughly shaped blocks of wood or rootfor the manufacture of pipe	0	15	0	569
9614009000	Smoking pipes and cigar or cigaretteholder and parts thereof	1 026	2 655	11 834	22 354
9615112000	Combs, hair-slides and the likeof hard rubbers	9 585	25 575	54 323	123 780
9615113000	Combs, hair-slides and the likeof plastics	250 976	1 318 277	291 747	1 630 861
9615190000	Combs, hair-slides and the likeother than hard rubbers or plastics	867 659	1 740 419	968 283	2 160 458
9615901100	Decorative hair pins of aluminium	1	1 584	299	11 611
9615901200	Decorative hair pins of iron or steel	1 812	6 712	1 846	16 130
9615901300	Decorative hair pins of plastics	8 751	39 672	15 425	50 870
9615901900	Other decorative hair pinsOth. decorative hair pins	51 060	141 316	72 815	252 249
9615902200	Parts of combs, hair pins and the likeof iron or steel	37	134	569	7 977
9615902900	Other parts of combs, hair pins,and the like	7 882	40 071	7 884	37 308
9615909100	Curling grips, hair-curlers and the likeof aluminium	0	738	0	5 589
9615909200	Curling grips, hair-curlers and the likeof iron or steel	702	1 202	5 663	23 602
9615909300	Curling grips, hair-curlers and the likeof plastics	3 685	24 882	2 894	31 258
9615909900	Other curling grips, hair-curlersand the like	90 312	727 558	105 907	912 308
9616101000	Scent sprays and similar toilet sprays	324 760	1 330 849	1 437 556	7 062 587
9616102000	Mounts and heads of scent spraysand similar toilet sprays	72 426	308 374	332 020	1 885 024
9616200000	Powder-puffs & pads for the applicationof cosmetics or toilet prep	37 906	144 105	739 871	3 477 673
9617001000	Vacuum flasks and other vacuum vessels	475 260	1 781 812	1 416 102	4 340 461
9617002000	Parts of vacuum flasks or vacuum vessels	0	109	0	4 408
9618000000	Tailor' dummies, oth lay figure;automata& animated displ. shop w	84 510	238 423	303 999	1 299 489
9619001100	Disposible sanitary towel,tanpon,napkinwith an absorbent core of	58 400	115 026	158 998	352 501
9619001900	Oth disposible sanitary towel, tampons,napkins and napkinsliners	948 529	5 315 611	3 807 353	21 637 312
9619009110	Sanitary towel,tampon,napkin, knitted orcrocheted with an absorb	16	88	85	470
9619009190	Sanitary towel,tampon,napkin, knitted orcrocheted with an absorb	0	6	0	175
9619009910	Oth sanitary towel, tampons, napkins,with an absorbent core of w	10	10	124	124
9619009990	Oth sanitary towel, tampons, napkins,with an absorbent core of w	3	169	186	3 374
9701100000	Paintings, drawings and pastels,executedentirely by hand	1 570	6 686	13 571	58 845
9701900000	Colleges & similar decorative plaquesexecuted entirely by hand	768	7 187	22 585	75 457
9702000000	Original engravings, prints & lithograps	9	2 839	797	16 531
9703001000	Original sculptures & statuary of metalsculptures and statuary, in a	555	1 881	8 405	26 794
9703002000	Original sculptures & statuary of stonesculptures and statuary, in a	617	71 880	9 521	71 845

www.bps.go.id

I.3. IMPOR MENURUT KOMODITI / IMPORT BY HS COMMODITY
*****MEI/*MAY* 2016 *****

H S	Uraian Komoditi *Commodity Description*	Berat Bersih / *Net Weight* (Kg) Bulan ini *Current Month*	 Kumulatif *Cum.Jan. to date*	Nilai / *Value C.I.F* (US$) Bulan ini *Current Month*	 Kumulatif *Cum.Jan. to date*
9703003000	Original sculptures & statuary of plastisculptures and statuary, in a	1 748	3 296	10 097	19 156
9703004000	Original sculptures & statuary of woodsculptures and statuary, in a	306	13 934	2 039	9 777
9703009000	Original sculptures & statuary of othersculptures and statuary, in a	987	37 131	4 107	55 294
9704000000	Postage/revenue stamps, stamp postmark,first-day covers, stampe	0	79	0	362
9705000010	Collection and collectors pieces ofzoological interest	0	9	0	342
9705000090	Collection and collectors pieces ofother interest	0	7	0	3 103
9706000000	Antiques of an age exceeding one hundredyears	0	8 927	0	54 904
9801101000	Sedan of head 8703 with cylinder cap <1500 cc, incompletely knoc	5	41	2 741	112 534
9801102000	Oth vhcl of head 8703 with (4x2) systemincompletely knocked dov	11	12	43 705	43 907
9801103000	Oth vhcl of head 8703 with (4x4) systemincompletely knocked dov	2	6	3 000	4 424
9801202000	Vhcls of head 8704 with 5 ton < grossweight <= 24 ton, incmpltly k	1 034 570	9 876 481	8 284 295	80 738 345
9801203000	Vhcls of head 8704 with gross weight>24 ton,incmpltly knocked dc	720 229	4 752 309	4 902 250	35 248 209
9801302000	Vhcls of head 8702 with 5 tons < grosweight <= 24 ton, incmpltly k	290 065	1 609 656	1 943 101	11 559 308
9802100000	Rotary internal/spark-ignition combustcomprsn-ignition pist engin	0	12 746	0	226 616
9802200000	Gear boxes, of incomplete knocked down	92	18 584	2 502	52 075
9802300000	Drive-axles, of incomplete knocked down	0	73	0	3 645
9803000000	Blank for motor vehicles component, madefrom base metal	53 254	308 548	244 576	1 399 140
	TOTAL IMPORT	**13 132 896 850**	**63 389 557 881**	**11 140 692 085**	**53 898 675 987**

http://www.bps.go.id

I.4. IMPOR MENURUT NEGARA ASAL / *IMPORT BY COUNTRY OF ORIGIN*
*****MEI/*MAY* 2016 *****

Country Code		Negara Asal *Country of origin*	Berat bersih / *Net weight (Kg)* Bulan ini *Current month*	Kumulatif *Cum. Jan. to*	Nilai / *Value C.I.F (U S $)* Bulan ini *Current month*	Kumulatif *Cum. Jan. to*
111	JP	Jepang	294 291 662	1 673 544 339	955 932 845	5 066 397 409
112	HK	Hongkong	31 165 367	139 949 480	144 628 045	705 199 191
113	KP	Korea Utara	43 947	209 417	65 294	200 328
114	KR	Korea Selatan	395 734 028	2 214 448 299	558 865 681	2 736 077 193
115	TW	Taiwan	122 793 902	545 966 586	254 852 590	1 241 245 013
116	CN	Tiongkok	1 722 196 455	8 876 013 440	2 611 798 109	12 297 392 930
117	MN	Mongolia	50 100	236 100	69 956	352 165
118	MO	Macau	329 484	956 016	1 511 776	6 307 131
120	PG	Papua Nugini	449 209	1 445 532	1 260 226	4 263 691
121	TH	Thailand	690 827 381	4 236 840 116	722 727 067	3 792 154 595
122	SG	Singapura	1 347 300 630	7 281 578 996	1 060 979 243	5 334 275 660
123	PH	Philipina	75 285 743	335 341 658	68 153 400	346 864 958
124	MY	Malaysia	732 730 983	4 480 237 446	582 977 206	2 932 911 092
125	MM	Myanmar	15 562 882	24 951 652	11 761 836	29 839 970
126	KH	Kamboja	68 016	1 259 382	1 363 343	10 088 434
127	BN	Brunei Darussalam	3 070 477	97 706 647	1 032 055	29 984 306
128	LA	Laos	5 000 111	9 596 323	1 155 421	2 437 578
129	NP	Nepal	85	2 549	792	24 248
130	BT	Bhutan	1	1	4	4
131	VN	Vietnam	139 585 367	1 451 882 216	236 386 872	1 344 272 472
132	MV	Maladewa	0	18	0	1 107
133	IN	India	240 647 954	1 005 658 620	194 967 201	1 078 494 424
134	PK	Pakistan	16 697 131	51 586 830	12 267 818	61 237 233
135	BD	Bangladesh	2 754 429	11 975 804	5 607 610	28 109 773
136	LK	Srilanka	195 951	11 237 981	2 604 874	20 751 903
137	AF	Afghanistan	0	18 003	0	30 715
138	ID	Indonesia	1 699 129	14 714 410	8 234 900	50 399 843
141	IQ	Irak	3 790	3 927	23 600	55 568
142	IR	Iran	11 213 209	155 499 799	3 121 616	19 359 467
143	SA	Saudi Arabia	683 279 539	2 955 751 780	258 680 114	1 026 442 953
144	IL	Israel	87 076	505 517	893 206	9 615 886
145	KW	Kuwait	41 353 343	421 887 002	22 658 826	183 563 648
146	JO	Jordan	140 673 844	471 152 118	16 969 321	74 213 483
148	LB	Lebanon	33 379	285 943	155 605	692 690
151	YE	Yaman	0	14 580	0	119 539
152	OM	Oman	35 697 079	170 289 411	1 154 483	16 589 197
153	SY	Syria	17	81 331	136	787 481
154	TR	Turki	26 946 446	118 298 308	25 008 926	130 490 995
155	AE	Uni Emirat Arab	222 987 239	1 216 769 090	98 306 322	511 448 713
156	QA	Qatar	186 934 483	769 194 007	74 070 815	286 234 021
157	BH	Bahrain	2 644 924	6 933 480	1 617 822	7 481 430
158	CY	Cyprus	1 240 681	8 615 633	300 683	5 679 275
211	EG	Mesir	198 336 314	1 039 887 587	49 432 032	235 486 908
212	LY	Libya	125	127 684 963	11 796	43 169 323
213	MA	Maroko	127 026 936	212 371 868	14 347 053	33 567 733
214	TN	Tunisia	3 196 006	8 747 547	7 168 878	15 977 583
215	DZ	Aljazair	287 110 776	675 887 817	103 364 724	229 508 192
216	SD	Sudan	312	771 221	1 165	795 728
217	ER	Eritrea	0	23	0	516
218	LS	Lesotho	0	13 132	0	151 849
219	NA	Namibia	44	471 563	708	822 559
221	ET	Ethiopia	44 723	8 055 302	345 763	8 017 783
222	TZ	Tanzania	2 394 935	9 213 646	11 844 044	40 189 416
223	MG	Madagaskar	1 395 542	3 413 655	12 708 250	30 258 221
225	KE	Kenya	1 313 054	5 164 971	788 092	4 513 770
226	RE	Reunion	2 626	2 907	20 526	21 826
227	MZ	Mozambique	0	1 457 234	0	2 829 856
228	BW	Botswana	0	6	0	178
229	GQ	Equatorial Guinea	6	86 345 246	688	26 670 283
230	TG	Togo	709 222	2 619 154	1 273 674	4 966 458
231	GH	Ghana	668 966	1 679 693	2 943 084	6 154 925
232	LR	Liberia	0	153	0	2 255
233	GN	Guinea	199 830	344 894	273 144	526 644

http://www.bps.go.id

I.4. IMPOR MENURUT NEGARA ASAL / *IMPORT BY COUNTRY OF ORIGIN*
*****MEI/*MAY* 2016 *****

Country Code		Negara Asal *Country of origin*	Berat bersih / *Net weight (Kg)* Bulan ini *Current month*	Kumulatif *Cum. Jan. to*	Nilai / *Value C.I.F (U S $)* Bulan ini *Current month*	Kumulatif *Cum. Jan. to*
234	AO	Angola	100 064	279 060	146 080	446 184
235	CG	Kongo	87 197 011	340 802 130	26 357 285	95 445 849
236	CM	Kamerun	1 021 613	4 325 941	1 288 390	3 812 372
237	NG	Nigeria	520 544 841	1 807 406 318	171 746 312	549 912 339
238	SL	Sierra Leone	109	169	6 802	9 434
239	GA	Gabon	24 569	198 214	38 041	295 288
240	CI	Pantai Gading	3 410 525	13 384 009	6 572 267	26 127 174
241	SN	Senegal	72 284	1 699 900	151 833	5 008 294
243	ML	Mali	3 281 836	8 999 729	4 746 611	13 376 656
244	BJ	Benin	1 019 560	9 112 949	1 381 997	12 064 494
245	BF	Burkina Faso	1 882 747	8 581 578	2 758 596	13 083 426
248	VI	U.S. VIRGIN ISLANDS	0	83	0	5 908
249	SC	Seychelles	7 613	143 663	119 391	811 574
251	UG	Uganda	1 681 740	3 799 974	3 450 407	9 214 327
252	CF	Rep Afrika Tengah	0	974 730	0	1 415 609
253	NE	Niger	0	17	0	4 220
254	TD	Chad	0	52 915	0	78 829
255	DJ	Djibouti	11	120 011	179	148 379
256	SH	Saint Helena	0	25	0	542
257	ST	Sao Tome & Principe	0	470	0	7 742
260	SZ	Swaziland	20 251	29 830	99 240	433 078
261	ZA	Afrika Selatan	16 709 286	98 394 908	18 580 697	100 921 038
262	ZW	Zimbabwe	1 549 785	5 740 702	4 153 777	20 041 037
263	ZM	Zambia	0	6 322 364	0	9 449 476
264	MW	Malawi	0	468 881	0	2 367 730
265	KM	Comoros	0	48 421	0	422 139
267	MU	Mauritius	139 528	180 601	78 095	288 039
268	RW	Rwanda	0	7 131	0	39 335
271	CD	Republik Demokratik Kongo	226 112	1 065 727	542 771	2 629 819
298	VG	VIRGIN ISLANDS (BRITISH)	758	635 700	22 035	2 846 232
311	AU	Australia	1 281 606 569	6 203 852 115	407 400 982	1 960 508 578
312	NZ	Selandia Baru	58 038 873	263 461 613	55 523 668	255 277 487
318	FM	Fed. Micronesia	0	3 700 146	0	5 998 661
321	NR	Nauru	311	311	1 784	1 784
322	NC	Kaledonia Baru	1	395 686	53	58 360
323	NU	Niue	0	229	0	1 208
326	VU	Vanuatu	1	2	121	423
331	AS	American Samoa	2 651	4 231	100 350	154 724
332	CK	COOK ISLANDS	101	232	1 107	2 659
333	FJ	Fiji	316 509	794 727	54 056	548 152
334	KI	Kiribati	0	2 983	0	45 360
335	MH	MARSHALL ISLANDS	0	136 722	0	3 115 250
336	WS	Samoa	43 146	212 101	135 770	790 399
337	SB	SOLOMON ISLANDS	3	227 145	1 152	462 027
338	TO	Tonga	0	1	0	9
340	CX	CHRISTMAS ISLANDS	8 150 000	8 150 000	978 000	978 000
342	CC	COCOS (KEELING) ISLANDS	19	19	256	256
343	TK	Tokelau	65	20 179	108	25 258
391	TL	East Timor	167 351	1 076 474	54 023	761 720
411	US	Amerika Serikat	737 203 564	2 792 173 083	587 029 565	2 757 512 010
412	CA	Kanada	353 471 445	1 458 055 922	119 874 300	564 925 265
421	MX	Meksiko	1 357 258	10 573 244	13 629 825	81 432 866
422	GT	Guatemala	289 780	506 248	109 709	173 700
423	HN	Honduras	25 501 900	25 957 888	9 272 557	9 825 676
424	NI	Nikaragua	606	7 344	12 384	127 034
425	PA	Panama	2 682 007	9 723 834	1 250 614	5 250 518
426	CU	Kuba	8	34 555	68	557 780
431	CL	Chili	5 449 887	28 232 055	9 485 438	42 297 816
432	VE	Venezuela	37	611	3 954	52 306
433	AR	Argentina	431 273 060	2 006 589 057	103 180 282	546 094 979
434	BR	Brazil	451 119 871	2 287 538 083	179 278 938	904 376 263
435	CO	Colombia	53 820	625 727	125 386	2 298 636
436	BO	Bolivia	437	1 593	14 837	73 296

http://www.bps.go.id

I.4. IMPOR MENURUT NEGARA ASAL / *IMPORT BY COUNTRY OF ORIGIN*
*****MEI/*MAY* 2016 *****

Country Code		Negara Asal *Country of origin*	Berat bersih / *Net weight (Kg)* Bulan ini *Current month*	Kumulatif *Cum. Jan. to*	Nilai / *Value C.I.F (U S $)* Bulan ini *Current month*	Kumulatif *Cum. Jan. to*
437	UY	Uruguay	1 691 532	48 545 312	1 161 531	18 508 022
438	PY	Paraguay	5 883 351	49 893 591	1 776 719	19 042 231
441	EC	Ekuador	781 979	4 444 548	6 031 467	21 429 125
442	PE	Peru	34 056 465	95 731 415	4 977 267	28 009 847
443	GY	Guyana	200 420	200 420	82 332	82 332
444	TT	Trinidad & Tobago	75 876	6 055 382	17 747	2 536 734
445	BS	Bahama	0	34	0	586
446	JM	Jamaica	18 039	82 741	125 447	206 363
447	PR	Puerto Rico	12 220	115 784	2 697 419	7 364 650
448	BZ	Belize	11 150	145 500	41 760	1 096 441
449	DO	Rep Dominica	1 223	8 512	284 623	1 285 230
450	SV	El Salvador	47 060 172	47 067 959	16 924 661	17 141 686
451	CR	Costa Rica	1 860	9 793	98 918	772 062
452	HT	Haiti	250	1 313	6 154	27 600
453	BB	Barbados	17	20 142	1 883	63 044
454	AG	Antigua & Barbuda	0	11	0	7 620
455	AI	Anguilla	891	8 175	6 985	68 326
457	BM	Bermuda	5 489	22 023	150 234	564 202
458	CV	Cape Verde	0	7 392	0	9 983
459	KY	CAYMAN ISLANDS	0	80	0	1 112
460	DM	Dominica	0	234 212	0	936 913
462	GF	French Guiana	0	37	0	258
463	PF	French Polynesia	0	1 300 522	0	216 659
464	GL	Greenland	0	8 084	0	79 891
467	AN	Netherlands Antilles	354 248	1 000 665	384 255	1 098 866
469	LC	Saint Lucia	90 651	90 659	20 850	21 293
470	SM	San Marino	0	383	0	2 749
471	TC	TURKS & CAICOS ISLANDS	37	37	343	343
472	GP	Guadeloupe	0	27	0	1 420
511	GB	Inggris	35 193 716	179 034 790	57 334 191	326 326 524
512	NL	Belanda	23 460 526	126 566 081	50 042 957	319 159 298
513	FR	Perancis	17 751 143	375 770 690	102 032 819	635 372 487
514	DE	Jerman	43 965 278	276 772 229	245 793 649	1 224 049 253
515	AT	Austria	6 499 257	43 169 897	32 862 635	149 469 677
516	BE	Belgia	21 829 069	117 850 788	53 220 863	213 834 299
517	CH	Swiss	62 594 383	74 408 562	38 688 474	269 679 511
518	LU	Luksemburg	149 620	1 100 037	3 173 916	29 575 511
520	MC	Monaco	3 089	3 986	93 843	159 456
521	DK	Denmark	1 579 699	8 078 423	8 987 443	72 908 853
522	NO	Norwegia	128 565 125	182 371 036	55 332 822	107 929 015
523	SE	Swedia	23 207 168	86 832 746	52 845 190	220 396 231
524	FI	Finlandia	6 311 018	25 577 452	30 210 140	178 167 121
525	IE	Irlandia	2 812 659	9 570 993	7 510 522	42 175 692
526	IT	Italia	29 573 857	175 701 565	108 277 825	588 913 506
527	ES	Spanyol	8 724 979	39 964 290	55 478 825	182 868 919
528	PT	Portugal	346 364	7 682 198	2 276 646	17 759 188
529	IS	Iceland	3	3 791	75	245 430
531	GR	Yunani	4 687 816	24 771 335	5 005 672	24 501 331
533	AD	Andorra	0	10	0	3 300
534	LI	Liechtenstein	310	261 721	9 662	1 328 060
542	HU	Hungaria	509 732	5 686 831	6 156 413	27 188 190
543	PL	Polandia	6 794 273	21 880 616	12 995 342	53 456 169
544	RO	Rumania	165 542	54 930 632	1 429 834	28 098 043
545	BG	Bulgaria	2 015 775	126 055 801	2 801 826	44 681 144
548	AL	Albania	72	905	2 516	28 403
549	AM	Armenia	0	311	0	7 371
550	AZ	Azerbaijan	266 025 909	797 242 881	86 562 513	244 067 628
551	BY	Belarusia	41 547 651	216 359 349	11 364 366	64 263 186
552	KZ	Kazakhstan	590 008	7 588 415	1 107 899	6 719 476
553	KG	Kyrgyzstan	1 010	34 629	11 615	147 981
554	MD	Rep Moldova	1 085 722	49 105 706	242 436	10 774 603
555	TJ	Tajikistan	184	184	5 683	5 683
556	TM	Turkmenistan	3 255 952	14 602 447	317 282	1 925 684

http://www.bpsgo.id

I.4. IMPOR MENURUT NEGARA ASAL / *IMPORT BY COUNTRY OF ORIGIN*
*****MEI/*MAY* 2016 *****

Country Code		Negara Asal *Country of origin*	Berat bersih / *Net weight (Kg)* Bulan ini *Current month*	Kumulatif *Cum. Jan. to*	Nilai / *Value C.I.F (U S $)* Bulan ini *Current month*	Kumulatif *Cum. Jan. to*
557	UA	Ukraina	221 071 080	694 312 184	44 838 306	148 486 408
558	UZ	Uzbekistan	22	968 355	372	1 404 402
559	LT	Lithuania	1 632 230	14 702 286	723 993	5 344 111
560	LV	Latvia	3 560	55 151 687	60 459	13 644 024
561	EE	Estonia	136 590	869 702	296 089	2 826 176
562	GE	Georgia	38	4 172	2 540	89 578
563	HR	Kroasia	72 318	469 062	740 791	2 558 396
564	BA	Bosnia & Herzegovina	22 931	30 071	35 161	86 803
565	MT	Malta	347 943	1 608 696	474 596	1 226 306
566	SK	Slovakia	187 014	920 697	1 333 368	6 775 295
567	SI	Slovenia	104 961	779 976	699 221	5 100 082
568	CZ	Cheska	6 999 089	24 772 946	11 886 927	56 807 974
570	MK	Rep Macedonia	30	181 898	3 353	1 337 421
571	FO	FAEROE ISLANDS	0	17 943	0	166 260
572	RU	Fed Russia	263 229 551	929 050 409	136 141 182	345 471 461
573	RS	Serbia	2 285	110 080	38 082	10 147 799
574	ME	Montenegro	1	590	126	3 987
575	CS	Cossovo	2	2	52	52
578	GG	Guernsey	0	1	0	10
580	JE	Jersey	0	2	0	45
149	PS	Palestina	0	28 350	0	281 220
392	AQ	Antartika	13	13	1 625	1 625
TOTAL IMPORT			**13 132 896 850**	**63 389 557 881**	**11 140 692 085**	**53 898 675 987**

http://www.bps.go.id

I.5. IMPOR MENURUT PROPINSI DAN PELABUHAN BONGKAR
IMPORT BY PROVINCE AND PORT OF IMPORTATION
***MEI/*MAY* 2016 ***

Kode		Pelabuhan Bongkar / *Port of Importation*	Berat bersih / *Net weight (Kg)* Bulan ini *Current month*	Berat bersih / *Net weight (Kg)* Kumulatif *Cum. Jan. to date*	Nilai / *Value C.I.F (U S $)* Bulan ini *Current month*	Nilai / *Value C.I.F (U S $)* Kumulatif *Cum. Jan. to date*
ACEH			**9 774 505**	**54 720 375**	**7 612 298**	**13 745 903**
11101	IDSBG	Sabang	1 851 880	4 855 336	726 930	1 903 773
11104	IDLSW	Lhok Seumawe	151 631	4 211 364	93 382	2 318 561
11117	IDKRU	Krueng Raja Malahayati	570 994	6 613 356	6 652 126	7 887 110
11118	IDKLS	Kuala Langsa	0	750 510	0	649 568
11119	IDLHK	Lhok Nga	7 200 000	38 289 809	139 860	986 891
SUMATERA UTARA			**608 144 200**	**2 897 426 751**	**312 918 301**	**1 443 337 993**
12002	IDKNO	Kuala Namu International Airport	96 870	460 087	1 486 942	7 110 026
12144	IDBLW	Belawan	574 704 822	2 653 905 489	300 281 141	1 351 057 905
12145	IDTJB	Tanjung Balai Asahan	1 707 411	7 688 492	700 091	3 080 340
12159	IDSLG	Sibolga	0	1 047 290	0	280 412
12166	IDMES	Medan / Polonia (U)	127	6 133	4 408	9 967 825
12170	IDKTJ	Kuala Tanjung	31 634 970	234 319 260	10 445 719	71 841 485
SUMATERA BARAT			**155 082 401**	**467 721 726**	**53 630 451**	**141 939 445**
13191	IDTBY	Padang/Tl.Bayur	155 082 401	467 721 726	53 630 451	141 939 445
RIAU			**233 927 562**	**1 275 666 583**	**91 075 444**	**519 970 357**
14225	IDDUM	Dumai	138 175 552	784 406 564	23 330 748	175 454 414
14228	IDBLS	Bengkalis	180 582	1 432 508	106 764	816 787
14230	IDSPA	Selat Panjang	66 215	267 137	28 086	112 210
14231	IDSSI	Siak Sri Indrapura	0	7 129	0	44 218
14233	IDPEK	Pekanbaru (Rumbai)	462 489	6 951 342	487 684	3 750 976
14235	IDSUQ	Sungai Guntung	2 658 523	10 927 811	9 225 872	24 709 124
14242	IDTEM	Tembilahan	1 372 133	5 254 627	3 185 181	10 765 603
14243	IDKEN	Kuala Enok	1 627	10 089	33 766	119 554
14261	IDPKU	Pekan Baru / Simpang Tiga (U)	54 296	55 140	262 293	355 727
14273	IDPAK	Pekan Baru	9 410 624	37 706 870	10 879 150	37 275 822
14277	IDBUN	Buatan	3 187 488	43 308 919	23 251 897	133 238 758
14278	IDPWG	Perawang, Sumatra	78 358 033	385 338 447	20 284 003	133 327 164
JAMBI			**13 397 220**	**56 233 912**	**5 236 183**	**25 746 836**
15291	IDKTK	Kuala Tungkal	13 348 772	51 358 407	5 075 537	23 841 258
15292	IDMSA	Muara Sabak	0	4 411 686	0	973 809
15293	IDDJM	Jambi	48 448	463 819	160 646	931 769
SUMATERA SELATAN			**77 132 427**	**398 192 371**	**75 318 052**	**674 124 027**
16334	IDPLM	Mahmud Badaruddin Ii Airport	2 199	11 047 000	295 014	43 410 602
16340	IDMRI	Musi River/Boom Baru	77 130 228	387 145 371	75 023 038	630 713 425
BENGKULU			**0**	**2 048 521**	**0**	**642 069**
17366	IDPBA	Pulau Baai	0	2 048 521	0	642 069
LAMPUNG			**420 814 566**	**1 978 585 551**	**195 590 763**	**887 517 683**
18001	IDSMB	Semangka Bay, St	135 778 768	733 867 287	51 313 666	277 292 066
18395	IDPJG	Panjang (Lampung, Sumatra)	285 035 798	1 244 718 264	144 277 097	610 225 617
KEPULAUAN BANGKA BELITUNG			**13 127 519**	**66 280 714**	**5 646 405**	**26 273 497**
19322	IDBLI	Blinju, Banka	0	1 204 191	0	357 645
19323	IDPGX	Pangkal Balam /Pkl.Pinang	83 403	4 959 940	162 468	4 793 766
19328	IDTPD	Tanjung Pandan	6 816 553	9 686 231	2 908 911	4 301 330
19339	IDBLJ	Belinju	6 227 563	50 430 352	2 575 026	16 820 756
KEPULAUAN RIAU			**383 062 101**	**1 744 413 432**	**627 721 702**	**3 210 802 433**
21004	IDLBM	Lobam	1 663 294	5 747 799	17 473 136	71 049 592
21248	IDTBK	Tanjung Balai Karimun	2 509 910	27 452 038	11 578 045	110 647 962
21249	IDPSS	Pulau Sambu	4 173 138	72 061 138	19 387 676	56 087 676
21250	IDTAN	Tanjung Uban	234 797 161	767 174 088	102 965 474	324 088 122
21251	IDTPN	Tanjung Pinang	708 170	3 101 175	964 251	8 030 523
21252	IDTER	Terempa	0	147	0	9 993
21256	IDMOR	Moro Sulit	0	15 554	0	33 896
21258	IDBTU	Batu Ampar	98 793 988	495 240 793	272 799 062	1 595 310 218
21262	IDTNJ	Tanjung Pinang / Kijang (U)	72 323	2 175 702	108 371	1 812 651
21263	IDPAS	Pasir Panjang	0	4 274	0	12 975
21265	IDSKP	Sekupang	30 121 504	190 047 071	157 707 839	770 334 169

https://www.bps.go.id

I.5. IMPOR MENURUT PROPINSI DAN PELABUHAN BONGKAR
IMPORT BY PROVINCE AND PORT OF IMPORTATION
*****MEI/*MAY* 2016 *****

Kode		Pelabuhan Bongkar *Port of Importation*	Berat bersih / *Net weight (Kg)* Bulan ini *Current month*	 Kumulatif *Cum. Jan. to date*	Nilai / *Value C.I.F (U S $)* Bulan ini *Current month*	 Kumulatif *Cum. Jan. to date*
21267	IDKAB	Kabil/Panau	10 133 395	181 016 700	4 188 246	103 233 992
21271	IDBTH	Batam / Hang Nadim (U)	89 218	376 953	40 549 602	170 150 664
DKI JAKARTA			**2 914 926 674**	**14 963 427 717**	**5 766 150 783**	**28 661 230 104**
31431	IDTPP	Tanjung Priok	2 900 526 320	14 894 344 110	4 812 024 761	23 709 385 333
31432	IDKLB	Kalibaru	0	331 189	0	988 082
31433	IDJKT	Jakarta / Pasar Ikan	164 444	2 951 286	1 535 651	8 758 843
31434	IDCGK	Cengkareng / Sukarno Hatta (U)	13 954 786	64 122 337	920 920 374	4 784 327 596
31436	IDHLP	Halim Perdana Kusuma (U)	281 124	1 678 795	31 669 997	157 770 250
JAWA BARAT			**269 450 149**	**1 171 559 509**	**190 325 503**	**799 949 701**
32001	IDBKA	Bekasi	0	82 547	0	121 425
32009	IDJBK	Jababeka	40 972 343	185 640 111	106 066 620	468 908 909
32463	IDCBN	Cirebon	5 141 095	45 745 354	1 132 758	7 490 609
32466	IDBDO	Bandung / Husein Sastranegara (U	62 630	310 202	536 952	2 853 025
32467	IDBLG	Balongan	219 946 987	918 115 092	78 917 279	298 980 598
32468	IDBND	Bandung (Ptt/Gede Bage)	3 327 094	21 666 203	3 671 894	21 595 135
JAWA TENGAH			**1 592 092 573**	**6 510 182 117**	**851 017 395**	**3 451 453 340**
33494	IDTES	Tanjung Emas	419 347 560	1 912 729 057	469 135 236	2 141 737 503
33495	IDCXP	Cilacap	1 170 239 320	4 586 885 759	378 930 732	1 296 970 013
33496	IDSRG	Semarang / Achmad Yani (U)	112 949	451 479	1 714 523	7 819 846
33497	IDSMR	Semarang (Ptt)	2 389 311	10 102 238	1 136 446	4 541 102
33498	IDSOC	Solo / Jebres / Adi Sumarmo (U)	3 433	13 584	100 458	384 876
DI YOGYAKARTA			**10 478**	**51 368**	**344 702**	**1 770 608**
34531	IDJOG	Yogyakarta / Adi Sucipto (U)	10 478	51 368	344 702	1 770 608
JAWA TIMUR			**2 757 129 413**	**13 433 996 757**	**1 507 373 200**	**7 301 287 381**
35002	IDKSO	Kalbut Situbondo	138 549 680	612 412 611	51 777 257	228 001 735
35006	IDTBN	Tuban, Jv	9 900 000	66 834 691	277 200	13 567 759
35561	IDTUB	Tuban	364 705 789	1 553 785 218	153 097 485	553 051 431
35562	IDGRE	Gresik	647 913 813	2 663 507 067	126 576 493	551 287 094
35563	IDTPE	Tanjung Perak	1 563 637 106	8 196 822 436	1 104 446 242	5 611 851 632
35566	IDPRN	Panarukan	0	47 630 000	0	19 139 115
35567	IDBJU	Banyuwangi	30 931 620	286 553 893	14 250 119	82 446 295
35587	IDSUB	Surabaya /Juanda (U)	1 240 193	5 291 786	56 316 088	238 544 248
35588	IDSUR	Surabaya (Ptt)	251 212	1 159 055	632 316	3 398 072
BANTEN			**2 265 973 340**	**11 524 257 399**	**691 105 308**	**3 351 951 037**
36005	IDCIW	Ciwandan	180 019 164	953 236 822	65 236 696	293 222 477
36461	IDMRK	Merak	520 293 550	2 867 850 958	274 409 755	1 542 070 676
36471	IDTLN	Tanjung Leneng	268 191 176	1 130 817 023	107 867 584	423 138 336
36473	IDCGD	Cigading	1 297 469 450	6 572 352 596	243 591 273	1 093 519 548
BALI			**541 933**	**29 466 833**	**7 165 410**	**66 685 034**
51613	IDBOA	Benoa/Loloan	255 881	25 926 900	357 879	29 592 322
51618	IDCBW	Celukan Bawang	0	2 203 830	0	404 579
51620	IDDPS	Denpasar / Ngurah Rai (U)	286 052	1 336 103	6 807 531	36 688 133
NUSA TENGGARA BARAT			**10 121 034**	**31 062 334**	**10 919 361**	**71 271 645**
52001	IDBEN	Benete	3 184 435	12 998 496	5 498 089	37 412 284
52655	IDBMU	Bima	10 818	110 244	17 098	247 071
52660	IDLEM	Lembar	0	3 543 399	0	1 027 010
52663	IDBDS	Badas Sumbawa	6 300 000	10 300 000	1 404 900	2 432 320
52666	IDKHY	Kahyangan	625 781	4 110 195	3 999 274	30 152 960
NUSA TENGGARA TIMUR			**4 245 326**	**32 067 123**	**1 728 089**	**12 608 373**
53683	IDMOF	Maumere	0	999 920	0	283 528
53685	IDWGP	Waingapu	0	999 922	0	283 527
53686	IDATA	Atapupu	167 300	764 025	53 288	269 445
53693	IDTEN	Tenau	4 078 026	29 303 256	1 674 801	11 771 873
KALIMANTAN BARAT			**26 739 209**	**205 209 375**	**15 590 411**	**112 955 419**
61714	IDPON	Pontianak	25 868 913	150 712 725	14 373 558	67 716 318
61715	IDKTG	Ketapang	0	7 242 030	0	2 240 433

http://www.bps.go.id

I.5. IMPOR MENURUT PROPINSI DAN PELABUHAN BONGKAR
IMPORT BY PROVINCE AND PORT OF IMPORTATION
*****MEI/*MAY* 2016 *****

Kode		Pelabuhan Bongkar *Port of Importation*	Berat bersih / *Net weight (Kg)* Bulan ini *Current month*	 Kumulatif *Cum. Jan. to date*	Nilai / *Value C.I.F (U S $)* Bulan ini *Current month*	 Kumulatif *Cum. Jan. to date*
61721	IDKDW	Kendawangan	847 603	47 103 154	1 032 873	41 461 454
61722	IDPNK	Pontianak / Supadio (U)	22 690	33 305	120 966	776 788
61724	IDSTT	Sintete	1	118 154	11 218	594 127
61726	IDENT	Entikong	1	3	43 057	125 892
61728	IDNBF	Nanga Badau	1	4	8 739	40 407
KALIMANTAN TENGAH			**4 953 074**	**19 713 479**	**1 221 015**	**24 651 082**
62744	IDKUM	Kumai	2 549 977	6 019 505	530 762	4 621 869
62746	IDSMQ	Sampit	2 403 097	9 067 698	690 253	5 258 750
62750	IDPPS	Pulang Pisau	0	4 626 276	0	14 770 463
KALIMANTAN SELATAN			**131 925 427**	**858 695 355**	**55 864 483**	**346 533 550**
63002	IDKBU	Kotabaru	109 762 282	570 570 687	46 206 535	209 285 350
63007	IDTAR	Tarjun	8 200 000	32 600 000	317 340	1 256 047
63008	IDPUT	Pulau Laut	0	197 031 388	0	84 594 481
63771	IDBAN	Banjarmasin	13 963 145	58 493 280	9 340 608	51 397 672
KALIMANTAN TIMUR			**756 508 429**	**3 638 973 624**	**314 145 643**	**1 490 719 475**
64003	IDKRG	Kariangau	48 925	2 898 426	150 541	4 756 545
64017	IDTBA	Tanjung Bara, Kl	31 948	243 200	959 914	3 766 145
64803	IDBPP	Balikpapan	659 397 026	3 066 838 127	258 551 277	1 187 428 202
64805	IDSRD	Samarinda	34 995 879	154 822 060	18 457 399	83 067 248
64813	IDTSG	Tanjung Sangata	49 775 815	218 793 706	23 379 854	107 099 833
64814	IDBPN	Balikpapan /Sepinggan (U)	163 973	870 537	9 398 709	47 888 149
64817	IDBTG	Bontang	12 094 863	192 305 068	3 247 949	55 882 502
64996	IDBEJ	Berau	0	2 202 500	0	830 851
KALIMANTAN UTARA			**19 359 135**	**123 213 897**	**869 228**	**6 515 679**
65807	IDTJS	Tanjung Selor	0	5 450 000	0	291 626
65808	IDLIN	Lingkas Tarakan	0	17 619 000	0	151 393
65809	IDNNX	Nunukan	19 359 135	93 444 897	869 228	6 028 372
65815	IDTRK	Tarakan (U)	0	6 700 000	0	44 288
SULAWESI UTARA			**14 836 661**	**50 432 671**	**10 637 307**	**64 247 125**
71832	IDAMU	Amurang	10 499 613	12 111 573	2 578 693	3 115 476
71835	IDBIT	Bitung	4 334 611	38 278 462	7 783 206	59 593 233
71843	IDMDC	Menado / Sam Ratulangi (U)	2 437	42 636	275 408	1 538 416
SULAWESI TENGAH			**159 838 989**	**507 717 874**	**91 480 271**	**265 580 704**
72867	IDPSJ	Posso	159 450 552	499 526 913	90 852 896	256 974 775
72868	IDLUW	Luwuk	388 437	3 699 761	627 375	3 371 069
72872	IDPLW	Palu / Mutiara (U)	0	224 833	0	661 500
72877	IDPAT	Pantoloan	0	4 266 367	0	4 573 360
SULAWESI SELATAN			**168 666 690**	**632 200 822**	**123 660 386**	**315 351 811**
73002	IDMAK	Makassar	37 137 083	166 717 387	29 908 749	121 066 043
73892	IDPAP	Pare-Pare	11 630 160	32 307 636	776 471	7 514 705
73893	IDUJU	Ujungpandang	83 532 989	307 347 063	22 294 532	92 080 383
73895	IDPPO	Palopo	374 200	374 200	1 018 789	1 018 789
73904	IDUPG	Ujung Pandang / Hasanuddin (U)	27 444	58 465	60 105 419	60 812 293
73906	IDBAL	Balantang/Malili	35 964 814	125 396 071	9 556 426	32 859 598
SULAWESI TENGGARA			**65 694 966**	**265 847 430**	**49 820 504**	**145 218 209**
74921	IDBUW	Bau-Bau	41 195 286	197 781 816	19 744 431	84 418 111
74922	IDKDR	Kendari	24 499 680	43 415 748	30 076 073	42 738 205
74925	IDPUM	Pomalaa	0	24 649 866	0	18 061 893
GORONTALO			**5 806 102**	**19 567 902**	**965 017**	**13 663 437**
75831	IDKUA	Kuandang	0	733 926	0	601 819
75841	IDGOR	Gorontalo	2 306 102	8 535 756	632 517	12 083 287
75845	IDLUK	Labuhan Uki	3 500 000	10 298 220	332 500	978 331
SULAWESI BARAT			**0**	**638 040**	**0**	**742 403**
76899	IDMJU	Mamuju	0	638 040	0	742 403
MALUKU			**0**	**103 404 934**	**0**	**41 988 486**
81946	IDAMB	Ambon	0	103 404 934	0	41 988 486

http://www.bps.go.id

I.5. IMPOR MENURUT PROPINSI DAN PELABUHAN BONGKAR
IMPORT BY PROVINCE AND PORT OF IMPORTATION
*****MEI/*MAY* 2016 *****

Kode		Pelabuhan Bongkar *Port of Importation*	Berat bersih / *Net weight (Kg)*		Nilai / *Value C.I.F (U S $)*	
			Bulan ini *Current month*	Kumulatif *Cum. Jan. to date*	Bulan ini *Current month*	Kumulatif *Cum. Jan. to date*
MALUKU UTARA			**24 424 395**	**145 783 813**	**13 972 686**	**92 109 303**
82001	IDGEB	Gebe	17 234 748	82 717 663	2 254 014	10 009 460
82007	IDTBO	Tobelo	0	1 499 960	0	432 198
82942	IDTTE	Ternate	0	47 407	0	561 685
82962	IDOBI	Obi Island	7 189 647	61 518 783	11 718 672	81 105 960
PAPUA BARAT			**1 750 000**	**33 889 347**	**472 500**	**47 724 242**
91971	IDSOR	Sorong	1 750 000	3 250 000	472 500	1 170 586
91972	IDMKW	Manokwari	0	30 629 478	0	43 416 525
91982	IDSOQ	Sorong / Jefman (U)	0	9 869	0	3 137 131
PAPUA			**23 440 352**	**146 908 225**	**61 113 284**	**268 367 596**
94001	IDAMA	Amamapare, Ij	1 384 514	33 996 295	5 005 599	26 545 035
94974	IDDJP	Jayapura	0	8 483 227	0	1 248 102
94980	IDTIM	Amamapare	22 055 838	104 423 963	56 107 685	235 644 331
94983	IDDJJ	Jayapura / Sentani (U)	0	4 740	0	4 930 128
TOTAL IMPORT			**13 132 896 850**	**63 389 557 881**	**11 140 692 085**	**53 898 675 987**

http://www.bps.go.id

I.6. IMPOR KOMODITI MENURUT NEGARA ASAL DAN LIMA GOLONGAN BARANG (SITC) UTAMA
IMPORT BY COUNTRY OF ORIGIN AND FIVE MAJOR SITC COMMODITY GROUP
*****MEI/*MAY* 2016 *****

Negara Asal/SITC/Uraian Golongan Barang *Country of Origin/SITC/group Description*	Berat Bersih / *Net Weight (Kg)* Bulan ini *Current month*	 Kumulatif *Cum. Jan to date*	Nilai CIF / *CIF Value (US$)* Bulan ini *Current month*	 Kumulatif *Cum. Jan to date*
JAPAN				
784 Parts And Accessories Of The Motor Vehicles	6 660 391	34 151 195	89 671 842	462 854 749
673 Flat Rolled Products, Not Clad	62 604 917	414 860 462	30 887 084	202 563 607
772 Electrical Apparatus For Making And Breaking Electrical Circuits	1 053 922	5 050 950	34 816 963	163 353 782
713 Internal Combustion Piston Engines And Parts	2 288 085	13 047 460	30 625 164	160 082 709
781 Passengger Motor Cars	2 182 395	12 261 143	22 368 722	129 579 631
Lainnya	219 501 952	1 194 173 129	747 563 070	3 947 962 931
Sub Total	294 291 662	1 673 544 339	955 932 845	5 066 397 409
HONG KONG				
655 Knitted Or Crochetted Fabrics	1 291 414	9 155 090	12 993 519	87 005 168
764 Telecomunication Equipments And Parts	582 106	2 279 904	15 735 738	75 260 058
652 Cotton Fabrics, Woven	1 379 782	6 030 683	12 698 607	55 583 873
656 Tulle,Lace,Enbroidery,Ribbons,Trimmings And Other Small Wares	454 081	2 027 899	8 669 807	44 786 914
653 Fabrics, Woven, Of Man-Made Fibres	709 159	3 381 634	7 012 981	35 531 414
Lainnya	26 748 825	117 074 270	87 517 393	407 031 764
Sub Total	31 165 367	139 949 480	144 628 045	705 199 191
KOREA, DEM. PEOPLE'S REP.				
676 Iron/Steel Bars, Rods, Angels, Shaped And Sections	43 946	208 676	65 293	197 303
575 Other Plastics In Primary Forms	0	720	0	1 512
663 Mineral Manufactures	0	10	0	1 299
778 Electrical Machinery And Apparatus	0	2	0	104
892 Printed Matter	0	3	0	100
Lainnya	1	6	1	10
Sub Total	43 947	209 417	65 294	200 328
KOREA, REPUBLIC OF				
334 Petroleum Products, Refined	109 983 732	804 833 113	52 740 381	294 713 211
655 Knitted Or Crochetted Fabrics	3 563 244	18 403 231	31 720 970	159 358 059
673 Flat Rolled Products, Not Clad	44 383 049	344 920 088	20 045 091	144 464 353
653 Fabrics, Woven, Of Man-Made Fibres	2 677 132	11 636 421	29 403 777	129 917 658
776 Thermionic, Cold Cathode, And Photo Cathode Valves/Tubes	199 649	936 814	24 272 033	100 188 411
Lainnya	234 927 222	1 033 718 632	400 683 429	1 907 435 501
Sub Total	395 734 028	2 214 448 299	558 865 681	2 736 077 193
TAIWAN				
653 Fabrics, Woven, Of Man-Made Fibres	1 417 836	7 555 719	19 535 578	96 203 804
655 Knitted Or Crochetted Fabrics	1 913 387	9 561 718	18 564 159	89 352 911
776 Thermionic, Cold Cathode, And Photo Cathode Valves/Tubes	42 929	219 471	15 871 580	86 874 757
575 Other Plastics In Primary Forms	5 565 987	25 228 705	9 944 436	46 080 222
728 Other Machines And Equipment Specialized For Particular Industry	886 118	5 165 458	9 386 259	45 467 181
Lainnya	112 967 645	498 235 515	181 550 578	877 266 138
Sub Total	122 793 902	545 966 586	254 852 590	1 241 245 013
CHINA				
764 Telecomunication Equipments And Parts	8 036 881	36 309 784	248 553 056	1 226 832 178
752 Automatic Data Processing Machines And Their Units	1 019 710	7 651 252	51 743 921	484 186 637
672 Ingots And Other Iron/Steel In Primary Forms	299 902 225	1 591 591 418	97 825 983	443 353 448
728 Other Machines And Equipment Specialized For Particular Industry	16 084 791	90 441 083	67 620 369	375 984 637
741 Heating And Cooling Equipments And Parts	35 323 771	118 221 534	124 254 628	366 346 336
Lainnya	1 361 829 077	7 031 798 369	2 021 800 152	9 400 689 694
Sub Total	1 722 196 455	8 876 013 440	2 611 798 109	12 297 392 930
MONGOLIA				
514 Nitrogen-Function Compounds	34 000	204 000	43 860	301 580
575 Other Plastics In Primary Forms	16 050	32 050	25 600	50 089
268 Wool And Other Animal Hair	50	50	496	496
Sub Total	50 100	236 100	69 956	352 165

http://www.bps.go.id

I.6. IMPOR KOMODITI MENURUT NEGARA ASAL DAN LIMA GOLONGAN BARANG (SITC) UTAMA
IMPORT BY COUNTRY OF ORIGIN AND FIVE MAJOR SITC COMMODITY GROUP
*****MEI/*MAY* 2016 *****

Negara Asal/SITC/Uraian Golongan Barang *Country of Origin/SITC/group Description*	Berat Bersih / *Net Weight (Kg)* Bulan ini *Current month*	Berat Bersih / *Net Weight (Kg)* Kumulatif *Cum. Jan to date*	Nilai CIF / *CIF Value (US$)* Bulan ini *Current month*	Nilai CIF / *CIF Value (US$)* Kumulatif *Cum. Jan to date*
MACAU				
655 Knitted Or Crochetted Fabrics	65 648	300 123	461 809	2 104 693
724 Textile/Leather Machinery And Parts	0	186 870	0	1 953 387
533 Pigments, Paints, Varnishes, And Related Materials	14 240	155 512	74 792	802 837
716 Rotating Electric Plants And Parts	227 140	227 140	800 000	800 000
651 Textile Yarns	20 755	30 467	117 727	184 870
Lainnya	1 701	55 904	57 448	461 344
Sub Total	329 484	956 016	1 511 776	6 307 131
PAPUA NEW GUINEA				
072 Cocoa	403 801	1 228 801	1 199 855	4 013 745
726 Printing/Book Binding Machinery And Parts	0	80 000	0	53 000
634 Veneers,Plywood,Improved/Reconstituted Wood Worked	0	8 778	0	38 487
071 Coffee And Coffee Substitutes	0	36 000	0	36 000
713 Internal Combustion Piston Engines And Parts	2 746	6 011	14 316	35 191
Lainnya	42 662	85 942	46 055	87 268
Sub Total	449 209	1 445 532	1 260 226	4 263 691
THAILAND				
061 Sugar, Molasses, And Honey	229 210 200	1 355 021 614	80 150 866	487 186 306
784 Parts And Accessories Of The Motor Vehicles	6 607 688	32 390 410	59 055 563	296 182 585
781 Passengger Motor Cars	4 296 732	29 224 764	44 324 690	290 440 167
042 Rice	4 850 000	486 250 000	3 114 985	205 451 890
713 Internal Combustion Piston Engines And Parts	3 237 686	14 213 641	42 550 832	186 278 318
Lainnya	442 625 075	2 319 739 687	493 530 131	2 326 615 329
Sub Total	690 827 381	4 236 840 116	722 727 067	3 792 154 595
SINGAPORE				
334 Petroleum Products, Refined	1 077 874 199	5 678 779 912	490 200 786	2 287 532 170
776 Thermionic, Cold Cathode, And Photo Cathode Valves/Tubes	411 971	2 371 272	32 291 790	177 414 536
575 Other Plastics In Primary Forms	27 045 962	139 969 994	36 037 293	177 041 956
511 Hydrocarbon And Their Halogenated, Nitrated Derivatives	18 686 291	192 781 941	15 532 680	157 515 571
772 Electrical Apparatus For Making And Breaking Electrical Circuits	816 927	4 457 205	31 705 407	154 968 162
Lainnya	222 465 280	1 263 218 672	455 211 287	2 379 803 265
Sub Total	1 347 300 630	7 281 578 996	1 060 979 243	5 334 275 660
PHILIPPINES				
682 Copper	2 051 973	9 344 854	10 111 190	45 468 557
784 Parts And Accessories Of The Motor Vehicles	490 866	2 593 395	6 036 124	32 264 415
691 Structuctures And Parts Of Iron/Steel Or Aluminium	0	4 794 307	0	25 763 316
575 Other Plastics In Primary Forms	4 746 175	19 631 792	5 541 633	23 321 748
751 Office Machines	176 691	979 437	4 030 587	18 245 853
Lainnya	67 820 038	297 997 873	42 433 866	201 801 069
Sub Total	75 285 743	335 341 658	68 153 400	346 864 958
MALAYSIA				
333 Petroleum Oil, Crude	208 207 433	1 725 978 928	78 459 522	527 372 887
334 Petroleum Products, Refined	202 054 410	1 054 524 169	92 050 968	432 721 015
723 Civil Engineering And Contractor Plants And Equipments/Parts	216 843	4 122 825	12 015 484	104 857 677
571 Polymers Of Ethylene In Primary Forms	11 324 578	84 692 841	13 770 635	96 243 093
512 Alcohols,Phenols,Phenol-Alcohols And Their Halogenated	40 744 454	224 069 296	19 930 348	93 255 464
Lainnya	270 183 265	1 386 849 387	366 750 249	1 678 460 956
Sub Total	732 730 983	4 480 237 446	582 977 206	2 932 911 092
MYANMAR				
682 Copper	401 903	2 312 400	2 007 284	10 960 101
054 Vegetables, Fresh, Chilled, Frozen Or Simply Preserved	4 690 304	11 214 771	4 470 509	10 894 103
042 Rice	9 600 000	9 600 000	3 820 800	3 820 800
685 Lead	200 000	450 000	365 941	825 674
061 Sugar, Molasses, And Honey	518 000	666 000	423 003	534 207
Lainnya	152 675	708 481	674 299	2 805 085
Sub Total	15 562 882	24 951 652	11 761 836	29 839 970

http://www.bps.go.id

I.6. IMPOR KOMODITI MENURUT NEGARA ASAL DAN LIMA GOLONGAN BARANG (SITC) UTAMA
IMPORT BY COUNTRY OF ORIGIN AND FIVE MAJOR SITC COMMODITY GROUP
*****MEI/*MAY* 2016 *****

Negara Asal/SITC/Uraian Golongan Barang *Country of Origin/SITC/group Description*	Berat Bersih / *Net Weight (Kg)* Bulan ini *Current month*	 Kumulatif *Cum. Jan to date*	Nilai CIF / *CIF Value (US$)* Bulan ini *Current month*	 Kumulatif *Cum. Jan to date*
CAMBODIA				
841 Men'S Coats/Jackets, Not Knitted	7 044	67 690	172 888	1 807 574
845 Articles Of Apparel	5 073	47 756	160 937	1 557 971
842 Women'S Coats/Jacket, Not Knitted	5 474	77 937	160 856	1 321 597
844 Women'S Coats/Jackets, Knitted	3 785	38 737	107 806	942 558
851 Footwears	2 027	31 437	56 487	911 535
Lainnya	44 613	995 825	704 369	3 547 199
Sub Total	68 016	1 259 382	1 363 343	10 088 434
BRUNEI DARUSSALAM				
333 Petroleum Oil, Crude	0	79 097 000	0	24 824 519
512 Alcohols,Phenols,Phenol-Alcohols And Their Halogenated	0	14 981 531	0	3 390 461
282 Waste And Scrap Metal Of Iron/Steel	3 031 300	3 031 300	757 825	757 825
761 Television Receivers	0	88 020	0	398 332
572 Polimers Of Styrene In Primary Forms	38 000	192 225	61 754	295 466
Lainnya	1 177	316 571	212 476	317 703
Sub Total	3 070 477	97 706 647	1 032 055	29 984 306
LAO PEOPLE'S DEM. REP.				
562 Fertilizers, Manufactured	5 000 000	9 497 890	1 155 000	2 266 449
685 Lead	0	98 266	0	169 682
725 Papermill/Pulpmill Machinery And Paper Cutting Machines	0	7	0	421
845 Articles Of Apparel	74	74	318	318
873 Meters And Counters	0	10	0	233
Lainnya	37	76	103	475
Sub Total	5 000 111	9 596 323	1 155 421	2 437 578
NEPAL				
659 Floor Coverings	0	540	0	8 030
642 Paper And Paperboard Cut To Size/Shape And Article Of Papers	6	843	87	6 314
582 Plates, Sheets, And Film Of Plastics	0	743	0	4 265
871 Optical Instrument And Apparatus	0	25	0	1 079
895 Office And Stationery Supplies	0	26	0	905
Lainnya	79	372	705	3 655
Sub Total	85	2 549	792	24 248
BHUTAN				
749 Non-Electric Parts And Accessories Of Machineries	1	1	4	4
Sub Total	1	1	4	4
VIET NAM				
764 Telecomunication Equipments And Parts	268 389	1 569 251	56 092 682	307 379 026
042 Rice	0	526 700 000	0	208 781 844
674 Flat Rolled Products, Clad Or Plated	32 399 545	217 120 345	20 154 120	120 471 268
751 Office Machines	526 175	3 574 896	10 778 060	51 243 407
851 Footwears	446 748	2 442 442	7 269 339	38 587 996
Lainnya	105 944 510	700 475 282	142 092 671	617 808 931
Sub Total	139 585 367	1 451 882 216	236 386 872	1 344 272 472
MALDIVES				
122 Tobacco, Manufactured	0	17	0	905
764 Telecomunication Equipments And Parts	0	1	0	202
Sub Total	0	18	0	1 107
INDIA				
511 Hydrocarbon And Their Halogenated, Nitrated Derivatives	20 980 033	116 240 673	17 463 532	88 214 677
222 Oil Seeds Use For Extraction Ofsoft Fixed Vegetable Oils	15 098 595	79 617 518	15 527 323	82 428 636
263 Cotton	2 364 673	40 676 947	3 003 910	58 968 853
784 Parts And Accessories Of The Motor Vehicles	1 025 754	5 731 747	7 403 744	43 166 064
531 Synthetic Organic; Colouring Matter	1 448 282	7 631 828	7 573 358	41 412 093
Lainnya	199 730 617	755 759 907	143 995 334	764 304 101
Sub Total	240 647 954	1 005 658 620	194 967 201	1 078 494 424

https://www.bps.go.id

I.6. IMPOR KOMODITI MENURUT NEGARA ASAL DAN LIMA GOLONGAN BARANG (SITC) UTAMA
IMPORT BY COUNTRY OF ORIGIN AND FIVE MAJOR SITC COMMODITY GROUP
*****MEI/*MAY* 2016 *****

Negara Asal/SITC/Uraian Golongan Barang *Country of Origin/SITC/group Description*	Berat Bersih / *Net Weight (Kg)* Bulan ini *Current month*	Berat Bersih / *Net Weight (Kg)* Kumulatif *Cum. Jan to date*	Nilai CIF / *CIF Value (US$)* Bulan ini *Current month*	Nilai CIF / *CIF Value (US$)* Kumulatif *Cum. Jan to date*
PAKISTAN				
057 Fruit And Nut; Fresh Or Dried	0	17 308 965	0	20 440 955
042 Rice	14 145 000	23 320 000	5 000 560	8 255 625
652 Cotton Fabrics, Woven	98 934	1 245 068	664 291	6 383 107
641 Papers And Paperboards	606 311	1 331 116	2 137 175	4 598 695
611 Leathers	44 990	134 135	1 451 864	4 425 900
Lainnya	1 801 896	8 247 546	3 013 928	17 132 951
Sub Total	16 697 131	51 586 830	12 267 818	61 237 233
BANGLADESH				
651 Textile Yarns	1 921 500	7 383 988	1 992 248	7 415 877
845 Articles Of Apparel	46 171	246 163	1 018 208	5 471 687
841 Men'S Coats/Jackets, Not Knitted	36 663	177 097	870 695	4 333 873
842 Women'S Coats/Jacket, Not Knitted	15 437	117 358	483 823	3 475 707
658 Made-Up Articles, Wholly/Chiefly Of Textile Materials	615 758	3 250 635	522 302	2 667 753
Lainnya	118 900	800 563	720 334	4 744 876
Sub Total	2 754 429	11 975 804	5 607 610	28 109 773
SRI LANKA				
121 Tobacco, Unmanufactured And Refused	22 967	147 445	525 065	5 532 949
046 Meal And Flour Of Wheat And Flour Of Meslin	0	9 073 000	0	3 425 380
845 Articles Of Apparel	19 068	105 580	548 890	3 239 410
074 Tea And Mate	37 342	270 474	233 415	1 360 641
842 Women'S Coats/Jacket, Not Knitted	5 669	34 010	176 303	1 037 769
Lainnya	110 905	1 607 472	1 121 201	6 155 754
Sub Total	195 951	11 237 981	2 604 874	20 751 903
AFGHANISTAN				
057 Fruit And Nut; Fresh Or Dried	0	18 000	0	30 600
694 Nails, Screws, Nuts, Bolts, Rivets Of Iron/Steel Or Copper	0	3	0	115
Sub Total	0	18 003	0	30 715
INDONESIA				
851 Footwears	156 623	729 149	1 832 898	8 887 949
751 Office Machines	56 023	261 088	1 010 836	5 057 556
075 Spices	14 050	358 967	168 097	3 572 279
772 Electrical Apparatus For Making And Breaking Electrical Circuits	23 189	97 519	586 698	3 240 005
785 Motorcycles, Scooters, And Other Cycles Motorized/Non Motorized	32 945	153 452	587 081	3 016 428
Lainnya	1 416 299	13 114 235	4 049 290	26 625 626
Sub Total	1 699 129	14 714 410	8 234 900	50 399 843
IRAQ				
629 Articles Of Rubbers	3	69	1 156	20 823
611 Leathers	3 732	3 732	17 960	17 960
749 Non-Electric Parts And Accessories Of Machineries	50	55	2 747	3 947
723 Civil Engineering And Contractor Plants And Equipments/Parts	0	13	0	3 763
699 Manufactures Of Base Metals	0	5	0	2 728
Lainnya	5	53	1 737	6 347
Sub Total	3 790	3 927	23 600	55 568
IRAN (ISLAMIC REPUBLIC OF)				
335 Residual Petroleum Products, And Related Materials	10 811 061	39 308 800	2 886 107	11 025 692
273 Stone, Sand And Gravel	309 060	108 799 561	25 587	3 345 936
057 Fruit And Nut; Fresh Or Dried	44 733	2 390 638	49 206	2 199 482
278 Other Crude Minerals	40 000	4 230 048	5 320	1 399 421
899 Other Miscellaneous Manufactured Articles	2 436	9 718	101 732	365 455
Lainnya	5 919	761 034	53 664	1 023 481
Sub Total	11 213 209	155 499 799	3 121 616	19 359 467
SAUDI ARABIA				
333 Petroleum Oil, Crude	489 862 550	1 958 040 520	150 713 629	512 993 599
334 Petroleum Products, Refined	77 341 520	328 891 801	31 405 391	126 222 110

http://www.bps.go.id

I.6. IMPOR KOMODITI MENURUT NEGARA ASAL DAN LIMA GOLONGAN BARANG (SITC) UTAMA
IMPORT BY COUNTRY OF ORIGIN AND FIVE MAJOR SITC COMMODITY GROUP
*****MEI/*MAY* 2016 *****

Negara Asal/SITC/Uraian Golongan Barang *Country of Origin/SITC/group Description*	Berat Bersih / *Net Weight (Kg)* Bulan ini *Current month*	 Kumulatif *Cum. Jan to date*	Nilai CIF / *CIF Value (US$)* Bulan ini *Current month*	 Kumulatif *Cum. Jan to date*
511 Hydrocarbon And Their Halogenated, Nitrated Derivatives	29 891 477	128 395 681	25 590 628	98 752 485
342 Liquefied Propane And Butane	46 856 309	232 740 794	17 988 710	81 975 122
512 Alcohols,Phenols,Phenol-Alcohols And Their Halogenated	11 371 680	96 828 657	4 221 316	59 590 473
Lainnya	27 956 003	210 854 327	28 760 440	146 909 164
Sub Total	683 279 539	2 955 751 780	258 680 114	1 026 442 953
ISRAEL				
695 Tools For Used In The Hand Or In Machines	1 366	8 089	414 332	2 605 684
742 Pumps For Liquid And Parts	0	156 298	0	1 372 115
741 Heating And Cooling Equipments And Parts	0	12 995	0	1 125 346
747 Taps, Cocks, And Valves For Pipes	744	14 931	19 303	1 020 699
515 Organo-Inorganic And Heterocyclic Compounds	200	1 334	81 000	765 708
Lainnya	84 766	311 870	378 571	2 726 334
Sub Total	87 076	505 517	893 206	9 615 886
KUWAIT				
334 Petroleum Products, Refined	27 749 000	237 258 000	10 999 058	92 804 648
511 Hydrocarbon And Their Halogenated, Nitrated Derivatives	9 658 000	33 619 200	7 968 560	25 873 682
342 Liquefied Propane And Butane	0	69 722 000	0	24 750 038
571 Polymers Of Ethylene In Primary Forms	1 908 924	15 122 583	2 193 322	15 341 490
335 Residual Petroleum Products, And Related Materials	0	42 398 000	0	12 343 809
Lainnya	2 037 419	23 767 219	1 497 886	12 449 981
Sub Total	41 353 343	421 887 002	22 658 826	183 563 648
JORDAN				
272 Fertilizers, Crude	128 550 000	421 415 000	13 903 450	61 290 550
562 Fertilizers, Manufactured	9 697 840	39 419 520	2 440 901	10 510 459
251 Pulp And Waste Paper	2 387 760	10 168 480	434 057	1 818 957
288 Non-Ferrous Base Metal Waste And Scraps	19 465	66 435	84 270	285 461
512 Alcohols,Phenols,Phenol-Alcohols And Their Halogenated	18 000	54 000	69 330	209 889
Lainnya	779	28 683	37 313	98 167
Sub Total	140 673 844	471 152 118	16 969 321	74 213 483
LEBANON				
892 Printed Matter	32 427	93 390	135 192	437 108
288 Non-Ferrous Base Metal Waste And Scraps	0	42 920	0	187 154
121 Tobacco, Unmanufactured And Refused	0	20 580	0	22 638
251 Pulp And Waste Paper	0	127 700	0	20 815
073 Chocolate And Other Food Preparations Containing Cocoa	819	819	19 363	19 363
Lainnya	133	534	1 050	5 612
Sub Total	33 379	285 943	155 605	692 690
PALESTINA				
057 Fruit And Nut; Fresh Or Dried	0	28 350	0	281 220
Sub Total	0	28 350	0	281 220
YEMEN				
611 Leathers	0	14 160	0	116 580
061 Sugar, Molasses, And Honey	0	85	0	1 291
759 Parts And Accessories For Machine Of Heading 751 Or 752	0	320	0	1 288
784 Parts And Accessories Of The Motor Vehicles	0	15	0	380
Sub Total	0	14 580	0	119 539
OMAN				
684 Alumunium	106 305	6 663 601	187 735	10 683 134
273 Stone, Sand And Gravel	35 000 000	157 200 031	717 500	3 430 593
512 Alcohols,Phenols,Phenol-Alcohols And Their Halogenated	0	5 008 791	0	1 134 083
034 Fish, Fresh, Chilled Or Frozen	590 000	1 398 000	241 000	546 450
893 Article Of Plastics	44	581	232	354 329
Lainnya	730	18 407	8 016	440 608
Sub Total	35 697 079	170 289 411	1 154 483	16 589 197

http://www.bps.go.id

I.6. IMPOR KOMODITI MENURUT NEGARA ASAL DAN LIMA GOLONGAN BARANG (SITC) UTAMA
IMPORT BY COUNTRY OF ORIGIN AND FIVE MAJOR SITC COMMODITY GROUP
*****MEI/*MAY* 2016 *****

Negara Asal/SITC/Uraian Golongan Barang *Country of Origin/SITC/group Description*	Berat Bersih / *Net Weight (Kg)* Bulan ini *Current month*	Berat Bersih / *Net Weight (Kg)* Kumulatif *Cum. Jan to date*	Nilai CIF / *CIF Value (US$)* Bulan ini *Current month*	Nilai CIF / *CIF Value (US$)* Kumulatif *Cum. Jan to date*
SYRIA ARAB REPUBLIC				
611 Leathers	0	81 300	0	787 216
844 Women'S Coats/Jackets, Knitted	17	31	136	265
Sub Total	17	81 331	136	787 481
TURKEY				
121 Tobacco, Unmanufactured And Refused	746 135	4 566 172	6 361 665	36 897 382
046 Meal And Flour Of Wheat And Flour Of Meslin	11 040 250	40 010 276	2 893 499	10 391 931
772 Electrical Apparatus For Making And Breaking Electrical Circuits	46 107	403 136	713 714	7 769 215
592 Starches, Inulin, And Wheat Glutenal Buminoidal Subtances; Glues	2 467 013	14 309 213	899 704	5 198 158
728 Other Machines And Equipment Specialized For Particular Industry	7 963	556 305	259 402	4 695 234
Lainnya	12 638 978	58 453 206	13 880 942	65 539 075
Sub Total	26 946 446	118 298 308	25 008 926	130 490 995
UNITED ARAB EMIRATES				
342 Liquefied Propane And Butane	89 172 688	795 166 658	33 589 447	301 960 029
334 Petroleum Products, Refined	111 856 410	224 812 267	43 292 207	82 956 475
684 Alumunium	4 560 964	21 540 894	7 998 485	37 337 659
333 Petroleum Oil, Crude	0	47 253 273	0	16 788 750
571 Polymers Of Ethylene In Primary Forms	2 228 808	12 069 007	2 863 183	14 079 256
Lainnya	15 168 369	115 926 991	10 563 000	58 326 544
Sub Total	222 987 239	1 216 769 090	98 306 322	511 448 713
QATAR				
342 Liquefied Propane And Butane	183 119 039	549 252 379	68 683 920	206 460 749
334 Petroleum Products, Refined	208	113 333 546	960	42 208 716
684 Alumunium	1 868 349	7 709 630	3 386 968	13 745 361
571 Polymers Of Ethylene In Primary Forms	1 560 500	8 899 000	1 875 577	9 575 245
274 Sulphur And Unroasted Iron Pyrites	0	69 412 506	0	8 676 374
Lainnya	386 387	20 586 946	123 390	5 567 576
Sub Total	186 934 483	769 194 007	74 070 815	286 234 021
BAHRAIN				
684 Alumunium	266 634	2 606 185	511 914	4 848 725
334 Petroleum Products, Refined	2 092 764	2 092 764	798 651	798 651
652 Cotton Fabrics, Woven	131	79 874	1 626	701 486
635 Wood Manufactures	106 303	351 362	113 151	373 678
335 Residual Petroleum Products, And Related Materials	0	494 150	0	206 555
Lainnya	179 092	1 309 145	192 480	552 335
Sub Total	2 644 924	6 933 480	1 617 822	7 481 430
CYPRUS				
793 Ships, Boats, And Floating Structures	0	2 309 000	0	3 950 000
251 Pulp And Waste Paper	1 217 419	6 112 765	199 328	986 524
288 Non-Ferrous Base Metal Waste And Scraps	23 260	128 220	100 700	437 227
098 Edible Products And Preparations	0	49 920	0	131 040
893 Article Of Plastics	0	14 306	0	76 381
Lainnya	2	1 422	655	98 103
Sub Total	1 240 681	8 615 633	300 683	5 679 275
EGYPT				
333 Petroleum Oil, Crude	133 025 071	665 563 820	41 145 803	191 731 479
562 Fertilizers, Manufactured	46 156 093	248 995 832	2 847 109	16 478 906
057 Fruit And Nut; Fresh Or Dried	2 211 895	10 807 440	2 030 250	9 452 246
272 Fertilizers, Crude	0	85 900 000	0	8 917 049
061 Sugar, Molasses, And Honey	16 525 000	25 410 042	2 730 188	4 571 603
Lainnya	418 255	3 210 453	678 682	4 335 625
Sub Total	198 336 314	1 039 887 587	49 432 032	235 486 908
LIBYAN ARAB JAMAHIRIYA				
333 Petroleum Oil, Crude	0	127 683 424	0	43 101 834
699 Manufactures Of Base Metals	9	135	3 677	21 090

http://www.bps.go.id

I.6. IMPOR KOMODITI MENURUT NEGARA ASAL DAN LIMA GOLONGAN BARANG (SITC) UTAMA
IMPORT BY COUNTRY OF ORIGIN AND FIVE MAJOR SITC COMMODITY GROUP
*****MEI/*MAY* 2016 *****

Negara Asal/SITC/Uraian Golongan Barang *Country of Origin/SITC/group Description*	Berat Bersih / *Net Weight (Kg)* Bulan ini *Current month*	Berat Bersih / *Net Weight (Kg)* Kumulatif *Cum. Jan to date*	Nilai CIF / *CIF Value (US$)* Bulan ini *Current month*	Nilai CIF / *CIF Value (US$)* Kumulatif *Cum. Jan to date*
742 Pumps For Liquid And Parts	0	948	0	15 605
694 Nails, Screws, Nuts, Bolts, Rivets Of Iron/Steel Or Copper	70	193	2 918	11 569
746 Ball Or Roller Bearings	0	24	0	4 797
Lainnya	46	239	5 201	14 428
Sub Total	125	127 684 963	11 796	43 169 323
MOROCCO				
272 Fertilizers, Crude	126 942 750	210 655 170	12 541 944	24 429 108
842 Women'S Coats/Jacket, Not Knitted	27 163	124 403	1 109 707	4 818 815
845 Articles Of Apparel	6 767	35 944	267 941	1 369 432
841 Men'S Coats/Jackets, Not Knitted	3 374	19 694	137 234	777 158
844 Women'S Coats/Jackets, Knitted	4 680	20 213	175 327	742 672
Lainnya	42 202	1 516 444	114 900	1 430 548
Sub Total	127 026 936	212 371 868	14 347 053	33 567 733
TUNISIA				
057 Fruit And Nut; Fresh Or Dried	1 797 667	3 307 462	5 680 302	10 421 257
523 Metallicsalts And Peroxysalts	1 222 000	4 666 000	710 970	2 775 558
251 Pulp And Waste Paper	89 600	492 800	150 458	815 399
772 Electrical Apparatus For Making And Breaking Electrical Circuits	12 869	37 154	307 881	779 163
684 Alumunium	50 000	200 000	74 927	301 951
Lainnya	23 870	44 131	244 340	884 255
Sub Total	3 196 006	8 747 547	7 168 878	15 977 583
ALGERIA				
333 Petroleum Oil, Crude	286 659 536	674 279 307	103 283 821	229 184 159
251 Pulp And Waste Paper	451 240	1 584 510	80 903	284 433
057 Fruit And Nut; Fresh Or Dried	0	24 000	0	39 600
Sub Total	287 110 776	675 887 817	103 364 724	229 508 192
SUDAN				
222 Oil Seeds Use For Extraction Ofsoft Fixed Vegetable Oils	0	770 000	0	791 000
273 Stone, Sand And Gravel	308	885	831	2 365
287 Ores And Concentrates Of Basemetals	0	250	0	1 061
742 Pumps For Liquid And Parts	0	2	0	728
772 Electrical Apparatus For Making And Breaking Electrical Circuits	1	1	291	291
Lainnya	3	83	43	283
Sub Total	312	771 221	1 165	795 728
ERITREA				
772 Electrical Apparatus For Making And Breaking Electrical Circuits	0	23	0	516
Sub Total	0	23	0	516
LESOTHO				
841 Men'S Coats/Jackets, Not Knitted	0	13 132	0	151 849
Sub Total	0	13 132	0	151 849
NAMIBIA				
686 Zinc	0	471 364	0	818 763
752 Automatic Data Processing Machines And Their Units	0	49	0	2 480
269 Old Clothing And Other Old Textile Articles; Rags	44	44	708	708
724 Textile/Leather Machinery And Parts	0	104	0	600
656 Tulle,Lace,Enbroidery,Ribbons,Trimmings And Other Small Wares	0	1	0	5
Lainnya	0	1	0	3
Sub Total	44	471 563	708	822 559
ETHIOPIA				
054 Vegetables, Fresh, Chilled, Frozen Or Simply Preserved	25 000	7 770 925	48 500	6 939 712
611 Leathers	4 329	11 330	228 634	662 485
075 Spices	15 000	202 075	50 000	319 649

https://www.bps.go.id

I.6. IMPOR KOMODITI MENURUT NEGARA ASAL DAN LIMA GOLONGAN BARANG (SITC) UTAMA
IMPORT BY COUNTRY OF ORIGIN AND FIVE MAJOR SITC COMMODITY GROUP
*****MEI/*MAY* 2016 *****

Negara Asal/SITC/Uraian Golongan Barang *Country of Origin/SITC/group Description*	Berat Bersih / *Net Weight (Kg)* Bulan ini *Current month*	 Kumulatif *Cum. Jan to date*	Nilai CIF / *CIF Value (US$)* Bulan ini *Current month*	 Kumulatif *Cum. Jan to date*
222 Oil Seeds Use For Extraction Ofsoft Fixed Vegetable Oils	0	70 000	0	74 200
851 Footwears	391	391	18 578	18 578
Lainnya	3	581	51	3 159
Sub Total	44 723	8 055 302	345 763	8 017 783
TANZANIA, UNITED REP. OF				
682 Copper	1 350 281	5 051 613	6 703 581	24 391 042
075 Spices	266 036	934 130	2 393 950	8 547 699
121 Tobacco, Unmanufactured And Refused	316 800	917 278	2 082 608	3 554 244
263 Cotton	461 818	2 100 392	663 905	3 089 821
074 Tea And Mate	0	170 460	0	491 874
Lainnya	0	39 773	0	114 736
Sub Total	2 394 935	9 213 646	11 844 044	40 189 416
MADAGASCAR				
075 Spices	1 394 675	3 385 538	12 675 991	30 073 660
841 Men'S Coats/Jackets, Not Knitted	860	4 111	31 662	146 940
657 Special Yarns,Textile Fabrics	0	18 844	0	23 820
292 Crude Vegetable Materials	0	5 000	0	4 400
845 Articles Of Apparel	5	69	304	4 337
Lainnya	2	93	293	5 064
Sub Total	1 395 542	3 413 655	12 708 250	30 258 221
KENYA				
074 Tea And Mate	54 283	794 332	122 854	2 397 402
611 Leathers	33 639	84 389	349 262	869 047
523 Metallicsalts And Peroxysalts	1 195 380	4 150 915	222 772	769 436
265 Vegetable Textile Fibres,Raw Or Processed;Waste Of These Fibres	28 000	112 000	62 440	249 760
121 Tobacco, Unmanufactured And Refused	0	19 800	0	130 337
Lainnya	1 752	3 535	30 764	97 788
Sub Total	1 313 054	5 164 971	788 092	4 513 770
REUNION				
037 Fish, Crustaceans, Molluscs, And Other Aquatic Invertebrates; Prepare	2 626	2 626	20 526	20 526
554 Soap,Cleansing And Polishing Preparations	0	150	0	706
533 Pigments, Paints, Varnishes, And Related Materials	0	41	0	372
724 Textile/Leather Machinery And Parts	0	90	0	222
Sub Total	2 626	2 907	20 526	21 826
MOZAMBIQUE				
263 Cotton	0	1 215 674	0	1 777 723
121 Tobacco, Unmanufactured And Refused	0	241 560	0	1 052 133
Sub Total	0	1 457 234	0	2 829 856
BOTSWANA				
112 Alcoholic Beverages	0	6	0	178
Sub Total	0	6	0	178
EQUATORIAL GUINEA				
333 Petroleum Oil, Crude	0	86 345 240	0	26 669 595
723 Civil Engineering And Contractor Plants And Equipments/Parts	6	6	688	688
Sub Total	6	86 345 246	688	26 670 283
TOGO				
263 Cotton	646 962	2 288 374	983 720	3 774 236
288 Non-Ferrous Base Metal Waste And Scraps	62 260	330 780	289 954	1 192 222
Sub Total	709 222	2 619 154	1 273 674	4 966 458

http://www.bps.go.id

I.6. IMPOR KOMODITI MENURUT NEGARA ASAL DAN LIMA GOLONGAN BARANG (SITC) UTAMA
IMPORT BY COUNTRY OF ORIGIN AND FIVE MAJOR SITC COMMODITY GROUP
*****MEI/*MAY* 2016 *****

Negara Asal/SITC/Uraian Golongan Barang *Country of Origin/SITC/group Description*	Berat Bersih / *Net Weight (Kg)* Bulan ini *Current month*	 Kumulatif *Cum. Jan to date*	Nilai CIF / *CIF Value (US$)* Bulan ini *Current month*	 Kumulatif *Cum. Jan to date*
GHANA				
072 Cocoa	500 000	1 500 000	1 687 571	4 885 991
034 Fish, Fresh, Chilled Or Frozen	166 024	166 024	1 245 181	1 245 181
634 Veneers,Plywood,Improved/Reconstituted Wood Worked	2 897	3 219	7 510	11 556
248 Wood,Simply Worked And Railway Sleeper Of Wood	0	10 400	0	8 023
001 Live Animals Other Than Fish	45	45	2 822	2 822
Lainnya	0	5	0	1 352
Sub Total	668 966	1 679 693	2 943 084	6 154 925
LIBERIA				
581 Tubes, Pipes, And Hoses Of Plastics	0	153	0	2 255
Sub Total	0	153	0	2 255
GUINEA				
263 Cotton	199 830	343 355	273 144	472 488
741 Heating And Cooling Equipments And Parts	0	1 216	0	52 099
718 Other Power Generating Machines And Parts	0	31	0	1 029
112 Alcoholic Beverages	0	290	0	990
749 Non-Electric Parts And Accessories Of Machineries	0	2	0	38
Sub Total	199 830	344 894	273 144	526 644
ANGOLA				
684 Alumunium	100 020	278 910	144 782	404 172
728 Other Machines And Equipment Specialized For Particular Industry	0	31	0	17 743
694 Nails, Screws, Nuts, Bolts, Rivets Of Iron/Steel Or Copper	0	15	0	5 930
699 Manufactures Of Base Metals	0	18	0	5 655
629 Articles Of Rubbers	0	11	0	2 975
Lainnya	44	75	1 298	9 709
Sub Total	100 064	279 060	146 080	446 184
CONGO				
333 Petroleum Oil, Crude	87 077 000	339 897 000	26 277 133	94 874 765
248 Wood,Simply Worked And Railway Sleeper Of Wood	120 000	895 352	79 856	540 060
634 Veneers,Plywood,Improved/Reconstituted Wood Worked	0	9 737	0	28 587
629 Articles Of Rubbers	2	23	158	1 463
892 Printed Matter	0	6	0	443
Lainnya	9	12	138	531
Sub Total	87 197 011	340 802 130	26 357 285	95 445 849
CAMEROON				
248 Wood,Simply Worked And Railway Sleeper Of Wood	143 453	2 351 199	100 483	1 478 775
263 Cotton	574 550	1 669 133	252 819	1 361 703
072 Cocoa	303 606	303 606	932 767	932 767
711 Steam And Other Vapour Generating Boilers And Parts	0	102	0	12 185
694 Nails, Screws, Nuts, Bolts, Rivets Of Iron/Steel Or Copper	0	166	0	8 518
Lainnya	4	1 735	2 321	18 424
Sub Total	1 021 613	4 325 941	1 288 390	3 812 372
NIGERIA				
333 Petroleum Oil, Crude	519 932 000	1 759 263 000	171 517 809	529 932 529
342 Liquefied Propane And Butane	0	45 983 000	0	16 933 495
685 Lead	0	851 272	0	1 527 106
263 Cotton	113 098	761 054	135 890	1 187 005
611 Leathers	0	22 642	0	197 640
Lainnya	499 743	525 350	92 613	134 564
Sub Total	520 544 841	1 807 406 318	171 746 312	549 912 339
SIERRA LEONE				
771 Electric Power Machinery And Parts	6	6	4 102	4 102
735 Parts Of Machine Tools	48	48	2 490	2 490
621 Materials Of Rubber	0	9	0	869

http://www.bps.go.id

I.6. IMPOR KOMODITI MENURUT NEGARA ASAL DAN LIMA GOLONGAN BARANG (SITC) UTAMA
IMPORT BY COUNTRY OF ORIGIN AND FIVE MAJOR SITC COMMODITY GROUP
*****MEI/*MAY* 2016 *****

	Negara Asal/SITC/Uraian Golongan Barang *Country of Origin/SITC/group Description*	Berat Bersih / *Net Weight (Kg)* Bulan ini *Current month*	 Kumulatif *Cum. Jan to date*	Nilai CIF / *CIF Value (US$)* Bulan ini *Current month*	 Kumulatif *Cum. Jan to date*
598	Miscellaneous Chemical Products	0	9	0	543
581	Tubes, Pipes, And Hoses Of Plastics	4	19	114	522
	Lainnya	51	78	96	908
	Sub Total	109	169	6 802	9 434
GABON					
684	Alumunium	24 535	198 095	35 330	286 736
679	Tubes, Pipes, Hollow Profile, Pipe Fitting Of Iron/Steel	0	26	0	2 448
748	Transmission Shafts And Cranks	3	3	1 725	1 725
747	Taps, Cocks, And Valves For Pipes	0	44	0	1 548
772	Electrical Apparatus For Making And Breaking Electrical Circuits	13	15	456	1 079
	Lainnya	18	31	530	1 752
	Sub Total	24 569	198 214	38 041	295 288
COTE D'IVOIRE					
263	Cotton	2 509 955	9 430 232	3 770 594	13 137 172
072	Cocoa	900 570	3 953 620	2 801 673	12 938 948
759	Parts And Accessories For Machine Of Heading 751 Or 752	0	4	0	45 587
771	Electric Power Machinery And Parts	0	3	0	2 957
422	Fixed Vegetable Fats And Oils Solid,Crude,Refined Or Fractioned	0	150	0	2 510
	Sub Total	3 410 525	13 384 009	6 572 267	26 127 174
SENEGAL					
034	Fish, Fresh, Chilled Or Frozen	0	429 658	0	3 222 436
263	Cotton	0	699 036	0	1 045 089
222	Oil Seeds Use For Extraction Ofsoft Fixed Vegetable Oils	0	400 000	0	406 000
685	Lead	55 250	153 940	96 189	263 962
699	Manufactures Of Base Metals	17 032	17 032	55 640	55 640
	Lainnya	2	234	4	15 167
	Sub Total	72 284	1 699 900	151 833	5 008 294
MALI					
263	Cotton	3 281 835	8 997 999	4 746 573	13 344 599
728	Other Machines And Equipment Specialized For Particular Industry	0	105	0	10 853
001	Live Animals Other Than Fish	0	150	0	10 011
716	Rotating Electric Plants And Parts	0	249	0	5 551
721	Agricultural Machinery And Parts	0	1 220	0	5 465
	Lainnya	1	6	38	177
	Sub Total	3 281 836	8 999 729	4 746 611	13 376 656
BENIN					
263	Cotton	1 019 320	9 112 469	1 381 371	12 063 130
533	Pigments, Paints, Varnishes, And Related Materials	240	480	626	1 364
	Sub Total	1 019 560	9 112 949	1 381 997	12 064 494
BURKINA FASO					
263	Cotton	1 882 747	8 581 578	2 758 596	13 083 426
	Sub Total	1 882 747	8 581 578	2 758 596	13 083 426
SEYCHELLES					
749	Non-Electric Parts And Accessories Of Machineries	0	26 904	0	310 737
653	Fabrics, Woven, Of Man-Made Fibres	0	4 647	0	194 292
112	Alcoholic Beverages	7 613	12 104	119 391	180 963
081	Feeding Stuff For Animals	0	100 000	0	124 400
874	Measuring, Checking, Analysing, And Controlling Instrument And Appa	0	1	0	1 060
	Lainnya	0	7	0	122
	Sub Total	7 613	143 663	119 391	811 574
UGANDA					
072	Cocoa	493 959	1 906 717	1 493 680	5 701 491
263	Cotton	1 173 834	1 824 625	1 806 458	2 793 916

http://www.bps.go.id

I.6. IMPOR KOMODITI MENURUT NEGARA ASAL DAN LIMA GOLONGAN BARANG (SITC) UTAMA
IMPORT BY COUNTRY OF ORIGIN AND FIVE MAJOR SITC COMMODITY GROUP
*****MEI/*MAY* 2016 *****

Negara Asal/SITC/Uraian Golongan Barang *Country of Origin/SITC/group Description*	Berat Bersih / *Net Weight (Kg)* Bulan ini *Current month*	 Kumulatif *Cum. Jan to date*	Nilai CIF / *CIF Value (US$)* Bulan ini *Current month*	 Kumulatif *Cum. Jan to date*
611 Leathers	13 947	58 612	150 269	655 222
121 Tobacco, Unmanufactured And Refused	0	10 000	0	63 028
001 Live Animals Other Than Fish	0	7	0	488
Lainnya	0	13	0	182
Sub Total	1 681 740	3 799 974	3 450 407	9 214 327
CENTRAL AFRICAN REPUBLIC				
263 Cotton	0	974 730	0	1 415 609
Sub Total	0	974 730	0	1 415 609
NIGER				
713 Internal Combustion Piston Engines And Parts	0	12	0	3 957
899 Other Miscellaneous Manufactured Articles	0	4	0	262
656 Tulle,Lace,Enbroidery,Ribbons,Trimmings And Other Small Wares	0	1	0	1
Sub Total	0	17	0	4 220
CHAD				
263 Cotton	0	49 915	0	70 429
292 Crude Vegetable Materials	0	3 000	0	8 400
Sub Total	0	52 915	0	78 829
DJIBOUTI				
054 Vegetables, Fresh, Chilled, Frozen Or Simply Preserved	0	120 000	0	148 200
851 Footwears	11	11	179	179
Sub Total	11	120 011	179	148 379
SAINT HELENA				
893 Article Of Plastics	0	12	0	474
749 Non-Electric Parts And Accessories Of Machineries	0	1	0	58
592 Starches, Inulin, And Wheat Glutenal Buminoidal Subtances; Glues	0	12	0	10
Sub Total	0	25	0	542
SAO TOME AND PRINCIPE				
516 Other Organic Chemicals	0	250	0	2 773
598 Miscellaneous Chemical Products	0	63	0	2 286
531 Synthetic Organic; Colouring Matter	0	40	0	1 827
695 Tools For Used In The Hand Or In Machines	0	117	0	856
Sub Total	0	470	0	7 742
SWAZILAND				
764 Telecomunication Equipments And Parts	314	3 966	13 728	182 996
728 Other Machines And Equipment Specialized For Particular Industry	0	245	0	68 813
771 Electric Power Machinery And Parts	307	1 424	20 022	60 066
533 Pigments, Paints, Varnishes, And Related Materials	18 003	18 003	25 909	25 909
874 Measuring, Checking, Analysing, And Controlling Instrument And Appa	27	109	8 643	16 614
Lainnya	1 600	6 083	30 938	78 680
Sub Total	20 251	29 830	99 240	433 078
SOUTH AFRICA				
251 Pulp And Waste Paper	10 006 399	72 397 139	7 213 909	57 926 226
263 Cotton	1 417 542	4 367 396	2 256 353	6 754 252
682 Copper	545 653	1 256 346	2 736 852	6 222 772
057 Fruit And Nut; Fresh Or Dried	1 114 188	3 093 160	1 477 184	4 126 990
684 Alumunium	599 838	2 252 058	1 007 866	3 724 032
Lainnya	3 025 666	15 028 809	3 888 533	22 166 766
Sub Total	16 709 286	98 394 908	18 580 697	100 921 038

http://www.bps.go.id

I.6. IMPOR KOMODITI MENURUT NEGARA ASAL DAN LIMA GOLONGAN BARANG (SITC) UTAMA
IMPORT BY COUNTRY OF ORIGIN AND FIVE MAJOR SITC COMMODITY GROUP
*****MEI/*MAY* 2016 *****

Negara Asal/SITC/Uraian Golongan Barang *Country of Origin/SITC/group Description*	Berat Bersih / *Net Weight (Kg)* Bulan ini *Current month*	 Kumulatif *Cum. Jan to date*	Nilai CIF / *CIF Value (US$)* Bulan ini *Current month*	 Kumulatif *Cum. Jan to date*
ZIMBABWE				
121 Tobacco, Unmanufactured And Refused	314 872	2 021 214	2 032 451	13 990 522
263 Cotton	1 234 913	3 719 488	2 121 326	6 050 515
Sub Total	1 549 785	5 740 702	4 153 777	20 041 037
ZAMBIA				
263 Cotton	0	6 315 503	0	9 405 105
121 Tobacco, Unmanufactured And Refused	0	6 861	0	44 371
Sub Total	0	6 322 364	0	9 449 476
MALAWI				
121 Tobacco, Unmanufactured And Refused	0	457 280	0	2 341 854
074 Tea And Mate	0	11 600	0	25 869
751 Office Machines	0	1	0	7
Sub Total	0	468 881	0	2 367 730
COMOROS				
075 Spices	0	48 421	0	422 139
Sub Total	0	48 421	0	422 139
MAURITIUS				
845 Articles Of Apparel	342	2 841	11 958	105 582
841 Men'S Coats/Jackets, Not Knitted	41	1 181	2 600	58 270
844 Women'S Coats/Jackets, Knitted	107	851	5 066	37 573
251 Pulp And Waste Paper	122 023	122 023	22 330	22 330
899 Other Miscellaneous Manufactured Articles	100	107	15 200	16 254
Lainnya	16 915	53 598	20 941	48 030
Sub Total	139 528	180 601	78 095	288 039
RWANDA				
724 Textile/Leather Machinery And Parts	0	1 179	0	7 914
232 Synthetic Rubber Latex, Synthetic/Reclaimed Rubber	0	640	0	7 162
598 Miscellaneous Chemical Products	0	556	0	5 871
653 Fabrics, Woven, Of Man-Made Fibres	0	229	0	2 875
335 Residual Petroleum Products, And Related Materials	0	752	0	2 649
Lainnya	0	3 775	0	12 864
Sub Total	0	7 131	0	39 335
DEMOCRATIC REP. OF THE CONGO				
292 Crude Vegetable Materials	226 112	1 065 708	542 771	2 628 864
773 Equipment For Distributing Electricity	0	19	0	955
Sub Total	226 112	1 065 727	542 771	2 629 819
AUSTRALIA				
041 Wheat And Meslin, Unmilled	270 633 185	1 750 213 125	66 820 313	425 155 415
001 Live Animals Other Than Fish	13 144 531	70 989 336	37 597 776	216 617 678
333 Petroleum Oil, Crude	153 366 831	456 719 424	64 939 439	177 649 508
061 Sugar, Molasses, And Honey	74 451 843	248 860 823	26 601 457	91 507 491
011 Meat Of Bovine Animals Fresh, Chilled Or Frozen	6 403 079	21 292 867	27 708 209	90 955 932
Lainnya	763 607 100	3 655 776 540	183 733 788	958 622 554
Sub Total	1 281 606 569	6 203 852 115	407 400 982	1 960 508 578
NEW ZEALAND				
022 Milk,Cream, And Milk Products Other Than Butter Or Cheese	5 882 308	30 183 727	13 421 352	67 676 815
251 Pulp And Waste Paper	20 651 042	103 898 203	6 343 662	29 508 878
024 Cheese And Curds	1 527 025	7 993 807	4 979 757	26 863 235
023 Butter And Other Fats From Milk	1 354 160	7 086 844	5 247 690	25 620 428
081 Feeding Stuff For Animals	8 883 802	41 461 007	3 751 378	17 654 407
Lainnya	19 740 536	72 838 025	21 779 829	87 953 724
Sub Total	58 038 873	263 461 613	55 523 668	255 277 487

http://www.bps.go.id

I.6. IMPOR KOMODITI MENURUT NEGARA ASAL DAN LIMA GOLONGAN BARANG (SITC) UTAMA
IMPORT BY COUNTRY OF ORIGIN AND FIVE MAJOR SITC COMMODITY GROUP
*****MEI/*MAY* 2016 *****

Negara Asal/SITC/Uraian Golongan Barang *Country of Origin/SITC/group Description*	Berat Bersih / *Net Weight (Kg)* Bulan ini *Current month*	 Kumulatif *Cum. Jan to date*	Nilai CIF / *CIF Value (US$)* Bulan ini *Current month*	 Kumulatif *Cum. Jan to date*
MICRONESIA, FED. STATES OF				
034 Fish, Fresh, Chilled Or Frozen	0	3 700 000	0	5 998 075
292 Crude Vegetable Materials	0	146	0	586
Sub Total	0	3 700 146	0	5 998 661
NAURU				
695 Tools For Used In The Hand Or In Machines	311	311	1 784	1 784
Sub Total	311	311	1 784	1 784
NEW CALEDONIA				
251 Pulp And Waste Paper	0	395 680	0	57 576
895 Office And Stationery Supplies	0	5	0	731
778 Electrical Machinery And Apparatus	1	1	53	53
Sub Total	1	395 686	53	58 360
NIUE				
893 Article Of Plastics	0	229	0	1 208
Sub Total	0	229	0	1 208
VANUATU				
122 Tobacco, Manufactured	0	1	0	302
842 Women'S Coats/Jacket, Not Knitted	1	1	121	121
Sub Total	1	2	121	423
AMERICAN SAMOA				
776 Thermionic, Cold Cathode, And Photo Cathode Valves/Tubes	362	1 316	35 370	82 338
784 Parts And Accessories Of The Motor Vehicles	1 694	1 694	44 752	44 752
723 Civil Engineering And Contractor Plants And Equipments/Parts	327	327	8 633	8 633
724 Textile/Leather Machinery And Parts	101	101	7 160	7 160
742 Pumps For Liquid And Parts	0	24	0	4 506
Lainnya	167	769	4 435	7 335
Sub Total	2 651	4 231	100 350	154 724
COOK ISLANDS				
772 Electrical Apparatus For Making And Breaking Electrical Circuits	0	131	0	1 552
655 Knitted Or Crochetted Fabrics	101	101	1 107	1 107
Sub Total	101	232	1 107	2 659
FIJI				
081 Feeding Stuff For Animals	0	420 870	0	416 662
282 Waste And Scrap Metal Of Iron/Steel	316 425	316 425	53 027	53 027
111 Non-Alcoholic Beverages, Nes	0	56 911	0	48 595
292 Crude Vegetable Materials	0	95	0	25 556
848 Articles Of Apparel And Clothing Accessories Of Other Than Textile Fal	74	158	845	2 081
Lainnya	10	268	184	2 231
Sub Total	316 509	794 727	54 056	548 152
KIRIBATI				
655 Knitted Or Crochetted Fabrics	0	2 983	0	45 360
Sub Total	0	2 983	0	45 360
MARSHALL ISLANDS				
791 Railway Vehicles And Associated Equipments	0	119 358	0	3 100 701
291 Crude Animal Materials	0	17 000	0	8 500
652 Cotton Fabrics, Woven	0	364	0	6 049
Sub Total	0	136 722	0	3 115 250

http://www.bps.go.id

I.6. IMPOR KOMODITI MENURUT NEGARA ASAL DAN LIMA GOLONGAN BARANG (SITC) UTAMA
IMPORT BY COUNTRY OF ORIGIN AND FIVE MAJOR SITC COMMODITY GROUP
*****MEI/*MAY* 2016 *****

Negara Asal/SITC/Uraian Golongan Barang *Country of Origin/SITC/group Description*	Berat Bersih / *Net Weight (Kg)* Bulan ini *Current month*	 Kumulatif *Cum. Jan to date*	Nilai CIF / *CIF Value (US$)* Bulan ini *Current month*	 Kumulatif *Cum. Jan to date*
SAMOA				
691 Structuctures And Parts Of Iron/Steel Or Aluminium	0	98 763	0	296 510
232 Synthetic Rubber Latex, Synthetic/Reclaimed Rubber	16 800	50 400	63 756	190 159
725 Papermill/Pulpmill Machinery And Paper Cutting Machines	1 838	18 933	24 500	87 840
692 Metal Containers For Storage And Transportations	0	9 797	0	77 980
728 Other Machines And Equipment Specialized For Particular Industry	584	2 908	7 780	29 080
Lainnya	23 924	31 300	39 734	108 830
Sub Total	43 146	212 101	135 770	790 399
SOLOMON ISLANDS				
072 Cocoa	0	90 000	0	310 597
081 Feeding Stuff For Animals	0	120 000	0	138 000
291 Crude Animal Materials	0	17 000	0	8 500
778 Electrical Machinery And Apparatus	0	35	0	3 705
764 Telecomunication Equipments And Parts	2	2	965	965
Lainnya	1	108	187	260
Sub Total	3	227 145	1 152	462 027
TONGA				
122 Tobacco, Manufactured	0	1	0	9
Sub Total	0	1	0	9
CHRISTMAS ISLANDS				
562 Fertilizers, Manufactured	8 150 000	8 150 000	978 000	978 000
Sub Total	8 150 000	8 150 000	978 000	978 000
COCOS (KEELING) ISLANDS				
772 Electrical Apparatus For Making And Breaking Electrical Circuits	19	19	256	256
Sub Total	19	19	256	256
TOKELAU				
334 Petroleum Products, Refined	0	15 940	0	14 569
598 Miscellaneous Chemical Products	0	4 000	0	9 522
621 Materials Of Rubber	0	171	0	970
641 Papers And Paperboards	65	65	108	108
772 Electrical Apparatus For Making And Breaking Electrical Circuits	0	3	0	89
Sub Total	65	20 179	108	25 258
EAST TIMOR				
071 Coffee And Coffee Substitutes	43 600	612 875	11 534	588 487
223 Oil Seeds Use For Extraction Of Other Fixed Vegetable Oils	123 700	450 000	41 754	144 066
752 Automatic Data Processing Machines And Their Units	0	200	0	14 501
772 Electrical Apparatus For Making And Breaking Electrical Circuits	51	144	735	5 454
821 Furnitures And Parts	0	1 047	0	2 629
Lainnya	0	12 208	0	6 583
Sub Total	167 351	1 076 474	54 023	761 720
ANTARTICA				
773 Equipment For Distributing Electricity	13	13	1 625	1 625
Sub Total	13	13	1 625	1 625
UNITED STATES				
222 Oil Seeds Use For Extraction Ofsoft Fixed Vegetable Oils	291 326 215	1 044 851 537	117 764 764	418 264 306
081 Feeding Stuff For Animals	106 038 640	402 664 776	41 340 413	167 658 126
251 Pulp And Waste Paper	63 888 367	292 400 651	24 612 590	131 559 049
263 Cotton	17 276 141	65 002 990	26 710 306	104 430 657
743 Pumps, Compressors, Fans, Blowers, Centrifuges, And Parts	356 979	1 991 152	12 330 001	79 906 649
Lainnya	258 317 222	985 261 977	364 271 491	1 855 693 223
Sub Total	737 203 564	2 792 173 083	587 029 565	2 757 512 010

http://www.bps.go.id

I.6. IMPOR KOMODITI MENURUT NEGARA ASAL DAN LIMA GOLONGAN BARANG (SITC) UTAMA
IMPORT BY COUNTRY OF ORIGIN AND FIVE MAJOR SITC COMMODITY GROUP
*****MEI/*MAY* 2016 *****

Negara Asal/SITC/Uraian Golongan Barang *Country of Origin/SITC/group Description*	Berat Bersih / *Net Weight (Kg)* Bulan ini *Current month*	 Kumulatif *Cum. Jan to date*	Nilai CIF / *CIF Value (US$)* Bulan ini *Current month*	 Kumulatif *Cum. Jan to date*
CANADA				
041 Wheat And Meslin, Unmilled	163 807 178	661 097 523	42 469 045	177 617 710
251 Pulp And Waste Paper	41 233 940	231 181 033	23 394 815	141 582 858
562 Fertilizers, Manufactured	136 346 000	448 516 626	35 672 572	122 793 412
728 Other Machines And Equipment Specialized For Particular Industry	59 735	442 016	1 197 692	19 523 301
792 Aircraft And Associated Equipments And Parts	14 237	51 869	154 481	9 631 021
Lainnya	12 010 355	116 766 855	16 985 695	93 776 963
Sub Total	353 471 445	1 458 055 922	119 874 300	564 925 265
MEXICO				
764 Telecomunication Equipments And Parts	1 325	35 067	728 920	11 717 270
743 Pumps, Compressors, Fans, Blowers, Centrifuges, And Parts	60 941	402 459	1 177 158	7 279 337
263 Cotton	0	4 198 514	0	6 303 853
772 Electrical Apparatus For Making And Breaking Electrical Circuits	8 088	53 196	873 813	5 965 696
752 Automatic Data Processing Machines And Their Units	2 497	15 409	553 466	3 790 821
Lainnya	1 284 407	5 868 599	10 296 468	46 375 889
Sub Total	1 357 258	10 573 244	13 629 825	81 432 866
GUATEMALA				
061 Sugar, Molasses, And Honey	188 000	188 000	67 609	67 609
579 Waste And Scrap Of Plastics	101 591	305 721	36 398	60 893
845 Articles Of Apparel	131	928	4 253	33 895
075 Spices	0	11 280	0	5 497
893 Article Of Plastics	0	42	0	1 254
Lainnya	58	277	1 449	4 552
Sub Total	289 780	506 248	109 709	173 700
HONDURAS				
061 Sugar, Molasses, And Honey	25 298 400	25 298 400	9 097 810	9 097 810
288 Non-Ferrous Base Metal Waste And Scraps	24 235	122 035	104 919	457 555
579 Waste And Scrap Of Plastics	178 360	533 760	51 087	152 895
845 Articles Of Apparel	24	1 501	1 694	77 505
771 Electric Power Machinery And Parts	231	315	8 497	18 022
Lainnya	650	1 877	8 550	21 889
Sub Total	25 501 900	25 957 888	9 272 557	9 825 676
NICARAGUA				
841 Men'S Coats/Jackets, Not Knitted	563	6 854	10 764	112 141
844 Women'S Coats/Jackets, Knitted	2	188	77	5 416
892 Printed Matter	0	45	0	2 821
845 Articles Of Apparel	23	76	676	2 487
653 Fabrics, Woven, Of Man-Made Fibres	0	130	0	2 038
Lainnya	18	51	867	2 131
Sub Total	606	7 344	12 384	127 034
PANAMA				
793 Ships, Boats, And Floating Structures	2 682 000	9 596 000	1 250 000	4 250 000
679 Tubes, Pipes, Hollow Profile, Pipe Fitting Of Iron/Steel	0	16 662	0	884 194
764 Telecomunication Equipments And Parts	0	968	0	76 052
081 Feeding Stuff For Animals	0	110 000	0	22 000
899 Other Miscellaneous Manufactured Articles	7	134	614	13 715
Lainnya	0	70	0	4 557
Sub Total	2 682 007	9 723 834	1 250 614	5 250 518
CUBA				
541 Medicinal And Pharmaceutical Products	0	227	0	409 500
121 Tobacco, Unmanufactured And Refused	0	23 648	0	124 735
232 Synthetic Rubber Latex, Synthetic/Reclaimed Rubber	0	10 472	0	20 420
112 Alcoholic Beverages	8	208	68	3 125
Sub Total	8	34 555	68	557 780

http://www.bps.go.id

I.6. IMPOR KOMODITI MENURUT NEGARA ASAL DAN LIMA GOLONGAN BARANG (SITC) UTAMA
IMPORT BY COUNTRY OF ORIGIN AND FIVE MAJOR SITC COMMODITY GROUP
*****MEI/*MAY* 2016 *****

Negara Asal/SITC/Uraian Golongan Barang *Country of Origin/SITC/group Description*	Berat Bersih / *Net Weight (Kg)* Bulan ini *Current month*	 Kumulatif *Cum. Jan to date*	Nilai CIF / *CIF Value (US$)* Bulan ini *Current month*	 Kumulatif *Cum. Jan to date*
CHILE				
682 Copper	404 246	3 143 454	2 032 468	16 048 128
251 Pulp And Waste Paper	1 224 344	9 713 502	685 000	5 835 785
081 Feeding Stuff For Animals	416 970	3 075 040	693 347	5 273 889
057 Fruit And Nut; Fresh Or Dried	1 867 550	1 945 796	4 479 382	4 669 178
562 Fertilizers, Manufactured	473 390	5 144 110	145 567	3 678 871
Lainnya	1 063 387	5 210 153	1 449 674	6 791 965
Sub Total	5 449 887	28 232 055	9 485 438	42 297 816
VENEZUELA				
541 Medicinal And Pharmaceutical Products	0	475	0	26 842
874 Measuring, Checking, Analysing, And Controlling Instrument And Appa	10	34	1 975	17 836
772 Electrical Apparatus For Making And Breaking Electrical Circuits	0	3	0	1 789
746 Ball Or Roller Bearings	0	10	0	1 393
699 Manufactures Of Base Metals	18	18	1 171	1 171
Lainnya	9	71	808	3 275
Sub Total	37	611	3 954	52 306
ARGENTINA				
081 Feeding Stuff For Animals	123 444 817	833 713 594	42 238 685	289 965 116
041 Wheat And Meslin, Unmilled	302 521 546	815 242 860	54 093 101	152 323 791
044 Maize, Unmilled	125 717	306 729 068	64 087	59 220 904
511 Hydrocarbon And Their Halogenated, Nitrated Derivatives	2 850 000	17 565 517	2 616 300	15 481 044
022 Milk,Cream, And Milk Products Other Than Butter Or Cheese	400 000	1 875 000	800 370	4 822 195
Lainnya	1 930 980	31 463 018	3 367 739	24 281 929
Sub Total	431 273 060	2 006 589 057	103 180 282	546 094 979
BRAZIL				
081 Feeding Stuff For Animals	248 871 912	642 304 551	87 179 391	238 506 393
891 Arms And Ammunitions	0	653 961	0	167 233 109
263 Cotton	12 276 283	81 895 605	18 234 320	126 647 324
044 Maize, Unmilled	41 200 000	465 196 307	8 349 001	92 429 506
672 Ingots And Other Iron/Steel In Primary Forms	85 775 540	234 880 267	21 762 289	59 509 063
Lainnya	62 996 136	862 607 392	43 753 937	220 050 868
Sub Total	451 119 871	2 287 538 083	179 278 938	904 376 263
COLOMBIA				
575 Other Plastics In Primary Forms	0	159 025	0	524 523
591 Disinfectants, Insecticides, And Fungicides Put In Forms	0	113 200	0	503 358
513 Carboxylic Acids,And Their Anhydrides,Halides,Peroxides	40 000	240 000	52 200	356 868
598 Miscellaneous Chemical Products	0	2 852	0	225 320
121 Tobacco, Unmanufactured And Refused	0	70 344	0	131 596
Lainnya	13 820	40 306	73 186	556 971
Sub Total	53 820	625 727	125 386	2 298 636
BOLIVIA				
874 Measuring, Checking, Analysing, And Controlling Instrument And Appa	134	550	4 255	23 687
784 Parts And Accessories Of The Motor Vehicles	106	398	3 931	13 925
872 Medical Instruments And Appliances	0	12	0	10 829
713 Internal Combustion Piston Engines And Parts	4	136	126	4 794
747 Taps, Cocks, And Valves For Pipes	51	91	1 903	3 262
Lainnya	142	406	4 622	16 799
Sub Total	437	1 593	14 837	73 296
URUGUAY				
081 Feeding Stuff For Animals	0	31 846 998	0	12 370 406
041 Wheat And Meslin, Unmilled	0	11 881 740	0	2 573 333
251 Pulp And Waste Paper	497 853	1 490 226	268 207	826 081
288 Non-Ferrous Base Metal Waste And Scraps	0	296 224	0	752 399
222 Oil Seeds Use For Extraction Ofsoft Fixed Vegetable Oils	1 014 440	1 711 475	393 754	671 254
Lainnya	179 239	1 318 649	499 570	1 314 549
Sub Total	1 691 532	48 545 312	1 161 531	18 508 022

http://www.bps.go.id

I.6. IMPOR KOMODITI MENURUT NEGARA ASAL DAN LIMA GOLONGAN BARANG (SITC) UTAMA
IMPORT BY COUNTRY OF ORIGIN AND FIVE MAJOR SITC COMMODITY GROUP
*****MEI/*MAY* 2016 *****

Negara Asal/SITC/Uraian Golongan Barang *Country of Origin/SITC/group Description*	Berat Bersih / *Net Weight (Kg)* Bulan ini *Current month*	 Kumulatif *Cum. Jan to date*	Nilai CIF / *CIF Value (US$)* Bulan ini *Current month*	 Kumulatif *Cum. Jan to date*
PARAGUAY				
081 Feeding Stuff For Animals	4 465 000	47 041 190	1 491 140	17 469 407
263 Cotton	0	701 655	0	1 069 358
045 Cereals, Unmilled	1 417 950	2 028 960	276 333	394 257
611 Leathers	0	95 497	0	71 623
248 Wood,Simply Worked And Railway Sleeper Of Wood	0	25 500	0	14 648
Lainnya	401	789	9 246	22 938
Sub Total	5 883 351	49 893 591	1 776 719	19 042 231
ECUADOR				
072 Cocoa	694 799	3 645 654	3 099 208	12 236 901
121 Tobacco, Unmanufactured And Refused	64 678	182 443	2 823 352	7 431 041
081 Feeding Stuff For Animals	0	518 327	0	1 081 230
075 Spices	0	30 000	0	247 494
292 Crude Vegetable Materials	6 393	28 631	54 145	247 427
Lainnya	16 109	39 493	54 762	185 032
Sub Total	781 979	4 444 548	6 031 467	21 429 125
PERU				
562 Fertilizers, Manufactured	33 000 000	88 000 000	3 349 500	9 207 000
081 Feeding Stuff For Animals	836 060	4 764 275	1 463 788	8 593 209
057 Fruit And Nut; Fresh Or Dried	7 114	2 253 636	21 795	8 441 768
686 Zinc	0	199 361	0	348 375
892 Printed Matter	0	953	0	324 589
Lainnya	213 291	513 190	142 184	1 094 906
Sub Total	34 056 465	95 731 415	4 977 267	28 009 847
GUYANA				
285 Aluminium Ores And Concentrates	200 420	200 420	82 332	82 332
Sub Total	200 420	200 420	82 332	82 332
TRINIDAD AND TOBAGO				
522 Inorganic Chemical Elements, Oxides And Halogen Salts	0	5 979 408	0	2 511 351
251 Pulp And Waste Paper	75 873	75 873	17 451	17 451
746 Ball Or Roller Bearings	0	27	0	3 013
751 Office Machines	0	24	0	2 022
749 Non-Electric Parts And Accessories Of Machineries	0	2	0	934
Lainnya	3	48	296	1 963
Sub Total	75 876	6 055 382	17 747	2 536 734
BAHAMAS				
112 Alcoholic Beverages	0	32	0	438
778 Electrical Machinery And Apparatus	0	2	0	148
Sub Total	0	34	0	586
JAMAICA				
036 Crustaceans, Molluscs, And Aquatic Invertebrates	18 000	18 000	120 420	120 420
288 Non-Ferrous Base Metal Waste And Scraps	0	64 590	0	78 800
269 Old Clothing And Other Old Textile Articles; Rags	32	32	4 906	4 906
112 Alcoholic Beverages	7	111	121	1 882
679 Tubes, Pipes, Hollow Profile, Pipe Fitting Of Iron/Steel	0	7	0	338
Lainnya	0	1	0	17
Sub Total	18 039	82 741	125 447	206 363
PUERTO RICO				
542 Medicaments, Including Veterinary Medicaments	6 711	16 806	1 155 670	4 007 372
541 Medicinal And Pharmaceutical Products	378	842	559 642	1 247 175
515 Organo-Inorganic And Heterocyclic Compounds	43	43	700 779	700 779
591 Disinfectants, Insecticides, And Fungicides Put In Forms	2 400	3 387	128 808	321 317
513 Carboxylic Acids,And Their Anhydrides,Halides,Peroxides	400	1 806	62 967	284 632
Lainnya	2 288	92 900	89 553	803 375
Sub Total	12 220	115 784	2 697 419	7 364 650

http://www.bps.go.id

I.6. IMPOR KOMODITI MENURUT NEGARA ASAL DAN LIMA GOLONGAN BARANG (SITC) UTAMA
IMPORT BY COUNTRY OF ORIGIN AND FIVE MAJOR SITC COMMODITY GROUP
*****MEI/*MAY* 2016 *****

Negara Asal/SITC/Uraian Golongan Barang *Country of Origin/SITC/group Description*	Berat Bersih / *Net Weight (Kg)* Bulan ini *Current month*	 Kumulatif *Cum. Jan to date*	Nilai CIF / *CIF Value (US$)* Bulan ini *Current month*	 Kumulatif *Cum. Jan to date*
BELIZE				
653 Fabrics, Woven, Of Man-Made Fibres	900	68 073	9 950	785 723
554 Soap,Cleansing And Polishing Preparations	8 750	51 201	23 560	147 917
655 Knitted Or Crochetted Fabrics	0	16 203	0	86 567
776 Thermionic, Cold Cathode, And Photo Cathode Valves/Tubes	0	7 466	0	47 566
652 Cotton Fabrics, Woven	0	1 052	0	20 326
Lainnya	1 500	1 505	8 250	8 342
Sub Total	11 150	145 500	41 760	1 096 441
DOMINICAN REPUBLIC				
541 Medicinal And Pharmaceutical Products	1 022	4 206	265 607	1 096 220
872 Medical Instruments And Appliances	0	2 884	0	86 946
881 Photographic Apparatus And Equipments	0	243	0	45 773
772 Electrical Apparatus For Making And Breaking Electrical Circuits	149	355	8 116	25 439
841 Men'S Coats/Jackets, Not Knitted	0	532	0	9 603
Lainnya	52	292	10 900	21 249
Sub Total	1 223	8 512	284 623	1 285 230
EL SALVADOR				
061 Sugar, Molasses, And Honey	47 054 000	47 054 000	16 897 093	16 897 093
845 Articles Of Apparel	29	5 094	2 176	174 246
778 Electrical Machinery And Apparatus	146	646	16 250	40 162
893 Article Of Plastics	0	1 903	0	9 591
724 Textile/Leather Machinery And Parts	5 940	5 940	8 200	8 200
Lainnya	57	376	942	12 394
Sub Total	47 060 172	47 067 959	16 924 661	17 141 686
COSTA RICA				
872 Medical Instruments And Appliances	26	627	11 541	239 105
772 Electrical Apparatus For Making And Breaking Electrical Circuits	464	2 946	27 793	174 011
773 Equipment For Distributing Electricity	667	3 381	29 808	128 495
759 Parts And Accessories For Machine Of Heading 751 Or 752	11	494	1 310	76 190
752 Automatic Data Processing Machines And Their Units	6	309	1 069	42 801
Lainnya	686	2 036	27 397	111 460
Sub Total	1 860	9 793	98 918	772 062
HAITI				
841 Men'S Coats/Jackets, Not Knitted	140	1 079	2 529	19 956
845 Articles Of Apparel	110	125	3 625	4 173
657 Special Yarns,Textile Fabrics	0	87	0	2 621
844 Women'S Coats/Jackets, Knitted	0	17	0	653
843 Men'S Coats/Jackets, Knitted	0	5	0	197
Sub Total	250	1 313	6 154	27 600
BARBADOS				
575 Other Plastics In Primary Forms	0	20 000	0	54 800
772 Electrical Apparatus For Making And Breaking Electrical Circuits	14	93	1 759	7 153
112 Alcoholic Beverages	0	46	0	967
874 Measuring, Checking, Analysing, And Controlling Instrument And Appa	3	3	124	124
Sub Total	17	20 142	1 883	63 044
ANTIGUA AND BARBUDA				
771 Electric Power Machinery And Parts	0	11	0	7 620
Sub Total	0	11	0	7 620
ANGUILLA				
652 Cotton Fabrics, Woven	880	7 964	6 913	66 502
655 Knitted Or Crochetted Fabrics	0	200	0	1 752
653 Fabrics, Woven, Of Man-Made Fibres	11	11	72	72
Sub Total	891	8 175	6 985	68 326

http://www.bps.go.id

I.6. IMPOR KOMODITI MENURUT NEGARA ASAL DAN LIMA GOLONGAN BARANG (SITC) UTAMA
IMPORT BY COUNTRY OF ORIGIN AND FIVE MAJOR SITC COMMODITY GROUP
*****MEI/*MAY* 2016 *****

Negara Asal/SITC/Uraian Golongan Barang *Country of Origin/SITC/group Description*	Berat Bersih / *Net Weight (Kg)* Bulan ini *Current month*	 Kumulatif *Cum. Jan to date*	Nilai CIF / *CIF Value (US$)* Bulan ini *Current month*	 Kumulatif *Cum. Jan to date*
BERMUDA				
575 Other Plastics In Primary Forms	5 489	21 956	150 234	563 775
112 Alcoholic Beverages	0	67	0	427
Sub Total	5 489	22 023	150 234	564 202
CAPE VERDE				
642 Paper And Paperboard Cut To Size/Shape And Article Of Papers	0	7 392	0	9 983
Sub Total	0	7 392	0	9 983
CAYMAN ISLANDS				
784 Parts And Accessories Of The Motor Vehicles	0	80	0	1 112
Sub Total	0	80	0	1 112
DOMINICA				
072 Cocoa	0	226 800	0	745 411
121 Tobacco, Unmanufactured And Refused	0	6 299	0	149 875
851 Footwears	0	1 051	0	39 649
553 Perfumery, Cosmetics, And Toilet Preparations	0	49	0	1 461
874 Measuring, Checking, Analysing, And Controlling Instrument And Appa	0	3	0	334
Lainnya	0	10	0	183
Sub Total	0	234 212	0	936 913
FRENCH GUIANA				
112 Alcoholic Beverages	0	37	0	258
Sub Total	0	37	0	258
FRENCH POLYNESIA				
251 Pulp And Waste Paper	0	1 282 410	0	199 294
291 Crude Animal Materials	0	18 000	0	9 045
751 Office Machines	0	105	0	4 185
845 Articles Of Apparel	0	7	0	4 135
Sub Total	0	1 300 522	0	216 659
GREENLAND				
036 Crustaceans, Molluscs, And Aquatic Invertebrates	0	8 084	0	79 891
Sub Total	0	8 084	0	79 891
NETHERLANDS ANTILLES				
056 Vegetables, Roots And Tubers, Prepared Or Preserved Nes	313 875	627 750	339 165	678 330
334 Petroleum Products, Refined	40 360	357 850	44 555	401 621
592 Starches, Inulin, And Wheat Glutenal Buminoidal Subtances; Glues	0	15 030	0	17 699
748 Transmission Shafts And Cranks	13	13	535	535
746 Ball Or Roller Bearings	0	19	0	460
Lainnya	0	3	0	221
Sub Total	354 248	1 000 665	384 255	1 098 866
SAINT LUCIA				
251 Pulp And Waste Paper	90 651	90 651	20 850	20 850
751 Office Machines	0	8	0	443
Sub Total	90 651	90 659	20 850	21 293
SAN MARINO				
598 Miscellaneous Chemical Products	0	375	0	1 981
785 Motorcycles, Scooters, And Other Cycles Motorized/Non Motorized	0	3	0	553
745 Other Non-Electical Machinery, Tools, And Mechanical Apparatus	0	1	0	154
778 Electrical Machinery And Apparatus	0	4	0	61
Sub Total	0	383	0	2 749

http://www.bps.go.id

I.6. IMPOR KOMODITI MENURUT NEGARA ASAL DAN LIMA GOLONGAN BARANG (SITC) UTAMA
IMPORT BY COUNTRY OF ORIGIN AND FIVE MAJOR SITC COMMODITY GROUP
*****MEI/*MAY* 2016 *****

Negara Asal/SITC/Uraian Golongan Barang *Country of Origin/SITC/group Description*	Berat Bersih / *Net Weight (Kg)* Bulan ini *Current month*	 Kumulatif *Cum. Jan to date*	Nilai CIF / *CIF Value (US$)* Bulan ini *Current month*	 Kumulatif *Cum. Jan to date*
TURKS AND CAICOS ISLANDS				
741 Heating And Cooling Equipments And Parts	37	37	343	343
Sub Total	37	37	343	343
GUADELOUPE				
679 Tubes, Pipes, Hollow Profile, Pipe Fitting Of Iron/Steel	0	23	0	1 346
684 Alumunium	0	4	0	74
Sub Total	0	27	0	1 420
VIRGIN ISLANDS (BRITISH)				
682 Copper	0	426 129	0	1 699 321
678 Wire Of Iron/Steel	0	176 974	0	545 434
611 Leathers	52	12 320	1 941	344 555
657 Special Yarns,Textile Fabrics	226	10 854	2 808	82 297
653 Fabrics, Woven, Of Man-Made Fibres	0	6 032	0	55 430
Lainnya	480	3 391	17 286	119 195
Sub Total	758	635 700	22 035	2 846 232
U.S. VIRGIN ISLANDS				
269 Old Clothing And Other Old Textile Articles; Rags	0	39	0	4 653
611 Leathers	0	29	0	1 084
892 Printed Matter	0	15	0	171
Sub Total	0	83	0	5 908
UNITED KINGDOM				
542 Medicaments, Including Veterinary Medicaments	15 692	178 517	3 980 841	24 271 689
251 Pulp And Waste Paper	26 446 431	127 648 278	4 452 395	20 799 593
553 Perfumery, Cosmetics, And Toilet Preparations	120 434	676 407	4 228 754	18 259 793
874 Measuring, Checking, Analysing, And Controlling Instrument And Appa	17 193	259 628	1 297 128	17 290 830
792 Aircraft And Associated Equipments And Parts	5 525	15 849	1 640 912	11 726 072
Lainnya	8 588 441	50 256 111	41 734 161	233 978 547
Sub Total	35 193 716	179 034 790	57 334 191	326 326 524
NETHERLANDS				
793 Ships, Boats, And Floating Structures	4 864	344 294	75 496	51 052 353
728 Other Machines And Equipment Specialized For Particular Industry	37 336	323 840	1 271 686	14 165 303
098 Edible Products And Preparations	379 974	2 617 048	2 172 149	13 501 497
267 Other Man-Made Fibres Suitable For Spinning And Waste	245 289	1 802 298	1 574 914	10 905 655
592 Starches, Inulin, And Wheat Glutenal Buminoidal Subtances; Glues	1 154 978	7 682 890	2 112 609	10 679 793
Lainnya	21 638 085	113 795 711	42 836 103	218 854 697
Sub Total	23 460 526	126 566 081	50 042 957	319 159 298
FRANCE				
792 Aircraft And Associated Equipments And Parts	9 005	60 436	18 738 321	112 519 621
723 Civil Engineering And Contractor Plants And Equipments/Parts	239 882	4 736 091	2 349 671	62 106 915
041 Wheat And Meslin, Unmilled	0	267 773 283	0	56 215 267
772 Electrical Apparatus For Making And Breaking Electrical Circuits	174 217	1 109 785	5 233 714	38 626 770
022 Milk,Cream, And Milk Products Other Than Butter Or Cheese	2 083 460	21 215 945	2 946 069	35 280 338
Lainnya	15 244 579	80 875 150	72 765 044	330 623 576
Sub Total	17 751 143	375 770 690	102 032 819	635 372 487
GERMANY, FED. REP. OF				
776 Thermionic, Cold Cathode, And Photo Cathode Valves/Tubes	34 135	65 193	15 661 973	81 232 488
728 Other Machines And Equipment Specialized For Particular Industry	705 090	3 616 293	17 560 532	71 144 637
724 Textile/Leather Machinery And Parts	81 807	2 449 138	2 783 123	60 624 751
772 Electrical Apparatus For Making And Breaking Electrical Circuits	215 260	844 564	7 262 067	40 447 918
745 Other Non-Electical Machinery, Tools, And Mechanical Apparatus	123 460	550 568	13 579 351	40 280 067
Lainnya	42 805 526	269 246 473	188 946 603	930 319 392
Sub Total	43 965 278	276 772 229	245 793 649	1 224 049 253

http://www.bps.go.id

I.6. IMPOR KOMODITI MENURUT NEGARA ASAL DAN LIMA GOLONGAN BARANG (SITC) UTAMA
IMPORT BY COUNTRY OF ORIGIN AND FIVE MAJOR SITC COMMODITY GROUP
*****MEI/*MAY* 2016 *****

Negara Asal/SITC/Uraian Golongan Barang *Country of Origin/SITC/group Description*	Berat Bersih / *Net Weight (Kg)* Bulan ini *Current month*	 Kumulatif *Cum. Jan to date*	Nilai CIF / *CIF Value (US$)* Bulan ini *Current month*	 Kumulatif *Cum. Jan to date*
AUSTRIA				
776 Thermionic, Cold Cathode, And Photo Cathode Valves/Tubes	4 038	24 892	5 138 214	25 587 693
251 Pulp And Waste Paper	4 083 750	27 221 657	3 464 935	23 001 940
727 Food Processing Machines And Parts	80 113	287 267	3 294 084	11 808 362
641 Papers And Paperboards	618 658	5 121 624	3 422 516	9 918 038
872 Medical Instruments And Appliances	1 343	27 867	181 406	6 035 925
Lainnya	1 711 355	10 486 590	17 361 480	73 117 719
Sub Total	6 499 257	43 169 897	32 862 635	149 469 677
BELGIUM				
515 Organo-Inorganic And Heterocyclic Compounds	2 794 580	9 540 998	8 575 217	29 129 061
022 Milk,Cream, And Milk Products Other Than Butter Or Cheese	800 000	7 524 550	1 722 605	16 244 258
511 Hydrocarbon And Their Halogenated, Nitrated Derivatives	219 870	10 120 267	281 236	11 531 860
891 Arms And Ammunitions	557 800	559 018	10 351 011	11 164 749
562 Fertilizers, Manufactured	1 473 000	16 060 660	636 756	7 248 454
Lainnya	15 983 819	74 045 295	31 654 038	138 515 917
Sub Total	21 829 069	117 850 788	53 220 863	213 834 299
SWITZERLAND				
714 Engines And Motors, Non-Electric And Parts	143	66 563	87 808	80 690 586
542 Medicaments, Including Veterinary Medicaments	55 447	252 080	3 545 548	26 454 243
533 Pigments, Paints, Varnishes, And Related Materials	84 882	350 331	2 278 674	13 076 372
551 Essential Oils, Perfumes, And Flavour Materials	69 680	363 467	2 637 971	11 472 709
515 Organo-Inorganic And Heterocyclic Compounds	95 710	481 868	1 484 100	9 581 885
Lainnya	62 288 521	72 894 253	28 654 373	128 403 716
Sub Total	62 594 383	74 408 562	38 688 474	269 679 511
LUXEMBOURG				
774 Electrical Apparatus For Medical Purposes And Radiological Apparatus	0	104 781	0	21 462 350
741 Heating And Cooling Equipments And Parts	68 894	245 521	1 109 142	4 077 185
893 Article Of Plastics	58 222	69 326	1 667 658	1 874 405
657 Special Yarns,Textile Fabrics	4 058	48 409	50 121	600 430
676 Iron/Steel Bars, Rods, Angels, Shaped And Sections	4 922	323 430	5 426	445 906
Lainnya	13 524	308 570	341 569	1 115 235
Sub Total	149 620	1 100 037	3 173 916	29 575 511
MONACO				
514 Nitrogen-Function Compounds	2 040	2 060	45 865	60 600
775 Household Type, Electrical/Non-Electrical Equipments	549	549	28 894	28 894
551 Essential Oils, Perfumes, And Flavour Materials	390	830	12 533	26 633
523 Metallicsalts And Peroxysalts	0	180	0	20 544
575 Other Plastics In Primary Forms	90	250	5 310	15 129
Lainnya	20	117	1 241	7 656
Sub Total	3 089	3 986	93 843	159 456
DENMARK				
764 Telecomunication Equipments And Parts	1	16 788	12	16 476 092
728 Other Machines And Equipment Specialized For Particular Industry	69 906	251 808	504 741	7 108 457
894 Baby Carriages, Toys, Games, And Sporting Goods	5	171 046	196	5 829 576
741 Heating And Cooling Equipments And Parts	16 444	214 498	157 277	5 606 999
592 Starches, Inulin, And Wheat Glutenal Buminoidal Subtances; Glues	189 000	1 191 821	995 400	4 467 488
Lainnya	1 304 343	6 232 462	7 329 817	33 420 241
Sub Total	1 579 699	8 078 423	8 987 443	72 908 853
NORWAY				
333 Petroleum Oil, Crude	108 967 010	108 967 010	38 220 018	38 220 018
562 Fertilizers, Manufactured	15 618 388	54 192 088	6 791 103	23 979 095
034 Fish, Fresh, Chilled Or Frozen	727 613	2 771 995	3 382 376	11 347 857
744 Mechanical Handling Equipments And Parts	0	287 666	0	6 780 766
598 Miscellaneous Chemical Products	1 153 495	3 632 428	962 515	3 585 631
Lainnya	2 098 619	12 519 849	5 976 810	24 015 648
Sub Total	128 565 125	182 371 036	55 332 822	107 929 015

http://www.bps.go.id

I.6. IMPOR KOMODITI MENURUT NEGARA ASAL DAN LIMA GOLONGAN BARANG (SITC) UTAMA
IMPORT BY COUNTRY OF ORIGIN AND FIVE MAJOR SITC COMMODITY GROUP
*****MEI/*MAY* 2016 *****

Negara Asal/SITC/Uraian Golongan Barang *Country of Origin/SITC/group Description*	Berat Bersih / *Net Weight (Kg)* Bulan ini *Current month*	Berat Bersih / *Net Weight (Kg)* Kumulatif *Cum. Jan to date*	Nilai CIF / *CIF Value (US$)* Bulan ini *Current month*	Nilai CIF / *CIF Value (US$)* Kumulatif *Cum. Jan to date*
SWEDEN				
764 Telecomunication Equipments And Parts	104 793	381 324	12 187 609	41 641 738
251 Pulp And Waste Paper	9 537 990	34 387 813	6 669 307	25 948 078
641 Papers And Paperboards	4 929 800	28 113 791	4 294 515	24 131 451
892 Printed Matter	83	5 709	2 381	11 994 911
874 Measuring, Checking, Analysing, And Controlling Instrument And Appa	27 676	91 475	2 721 867	11 582 553
Lainnya	8 606 826	23 852 634	26 969 511	105 097 500
Sub Total	23 207 168	86 832 746	52 845 190	220 396 231
FINLAND				
725 Papermill/Pulpmill Machinery And Paper Cutting Machines	62 330	868 411	3 745 444	45 994 387
741 Heating And Cooling Equipments And Parts	11 872	524 432	717 047	21 347 492
716 Rotating Electric Plants And Parts	154 364	663 494	3 052 116	13 994 143
874 Measuring, Checking, Analysing, And Controlling Instrument And Appa	2 711	218 581	243 659	12 361 488
641 Papers And Paperboards	2 878 472	9 916 972	2 536 081	9 024 903
Lainnya	3 201 269	13 385 562	19 915 793	75 444 708
Sub Total	6 311 018	25 577 452	30 210 140	178 167 121
IRELAND				
022 Milk,Cream, And Milk Products Other Than Butter Or Cheese	448 000	2 878 500	790 458	4 976 263
542 Medicaments, Including Veterinary Medicaments	2 470	10 747	940 864	4 908 627
551 Essential Oils, Perfumes, And Flavour Materials	69 946	435 916	771 255	4 214 031
752 Automatic Data Processing Machines And Their Units	1 450	13 485	304 152	4 062 784
592 Starches, Inulin, And Wheat Glutenal Buminoidal Subtances; Glues	117 713	517 913	713 630	3 157 795
Lainnya	2 173 080	5 714 432	3 990 163	20 856 192
Sub Total	2 812 659	9 570 993	7 510 522	42 175 692
ITALY				
745 Other Non-Electical Machinery, Tools, And Mechanical Apparatus	140 000	709 565	11 886 810	52 563 619
511 Hydrocarbon And Their Halogenated, Nitrated Derivatives	3 800 000	46 355 708	3 681 231	46 075 249
728 Other Machines And Equipment Specialized For Particular Industry	268 970	2 064 210	6 915 764	38 836 509
747 Taps, Cocks, And Valves For Pipes	269 424	1 115 489	5 304 422	25 289 210
714 Engines And Motors, Non-Electric And Parts	1 204	102 663	534 122	24 404 772
Lainnya	25 094 259	125 353 930	79 955 476	401 744 147
Sub Total	29 573 857	175 701 565	108 277 825	588 913 506
SPAIN				
792 Aircraft And Associated Equipments And Parts	85 918	94 382	21 780 979	24 321 243
533 Pigments, Paints, Varnishes, And Related Materials	2 206 249	9 562 290	2 411 736	12 679 371
891 Arms And Ammunitions	40	107 398	4 000	10 011 692
542 Medicaments, Including Veterinary Medicaments	7 171	34 002	1 217 639	8 006 905
541 Medicinal And Pharmaceutical Products	24 357	87 630	1 578 465	6 261 020
Lainnya	6 401 244	30 078 588	28 486 006	121 588 688
Sub Total	8 724 979	39 964 290	55 478 825	182 868 919
PORTUGAL				
511 Hydrocarbon And Their Halogenated, Nitrated Derivatives	0	5 774 908	0	5 840 487
845 Articles Of Apparel	13 004	62 827	473 755	2 196 447
724 Textile/Leather Machinery And Parts	4 354	65 435	217 984	1 174 251
851 Footwears	6 727	26 924	267 381	993 986
842 Women'S Coats/Jacket, Not Knitted	3 707	12 419	175 199	663 710
Lainnya	318 572	1 739 685	1 142 327	6 890 307
Sub Total	346 364	7 682 198	2 276 646	17 759 188
ICELAND				
542 Medicaments, Including Veterinary Medicaments	0	1 232	0	186 885
848 Articles Of Apparel And Clothing Accessories Of Other Than Textile Fal	0	955	0	31 680
411 Animal Oils And Fats	0	975	0	13 904
431 Animal And Vegetable Oil; Fat Processed And Their Wax	0	578	0	5 903
515 Organo-Inorganic And Heterocyclic Compounds	0	4	0	4 292
Lainnya	3	47	75	2 766
Sub Total	3	3 791	75	245 430

http://www.bps.go.id

I.6. IMPOR KOMODITI MENURUT NEGARA ASAL DAN LIMA GOLONGAN BARANG (SITC) UTAMA
IMPORT BY COUNTRY OF ORIGIN AND FIVE MAJOR SITC COMMODITY GROUP
*****MEI/*MAY* 2016 *****

Negara Asal/SITC/Uraian Golongan Barang *Country of Origin/SITC/group Description*	Berat Bersih / *Net Weight (Kg)* Bulan ini *Current month*	Berat Bersih / *Net Weight (Kg)* Kumulatif *Cum. Jan to date*	Nilai CIF / *CIF Value (US$)* Bulan ini *Current month*	Nilai CIF / *CIF Value (US$)* Kumulatif *Cum. Jan to date*
GREECE				
263 Cotton	2 058 280	9 750 561	3 308 253	15 914 814
121 Tobacco, Unmanufactured And Refused	13 860	344 561	66 526	1 947 899
251 Pulp And Waste Paper	1 854 413	10 437 828	315 116	1 808 428
684 Alumunium	9 283	259 863	34 926	880 525
531 Synthetic Organic; Colouring Matter	21 625	90 528	160 240	636 757
Lainnya	730 355	3 887 994	1 120 611	3 312 908
Sub Total	4 687 816	24 771 335	5 005 672	24 501 331
ANDORRA				
714 Engines And Motors, Non-Electric And Parts	0	10	0	3 300
Sub Total	0	10	0	3 300
LIECHTENSTEIN				
723 Civil Engineering And Contractor Plants And Equipments/Parts	0	260 926	0	1 300 678
778 Electrical Machinery And Apparatus	0	414	0	9 943
533 Pigments, Paints, Varnishes, And Related Materials	300	300	8 314	8 314
744 Mechanical Handling Equipments And Parts	3	63	502	6 022
874 Measuring, Checking, Analysing, And Controlling Instrument And Appa	0	4	0	1 972
Lainnya	7	14	846	1 131
Sub Total	310	261 721	9 662	1 328 060
HUNGARY				
714 Engines And Motors, Non-Electric And Parts	0	8 656	0	4 443 756
772 Electrical Apparatus For Making And Breaking Electrical Circuits	18 032	86 368	1 157 214	3 591 156
743 Pumps, Compressors, Fans, Blowers, Centrifuges, And Parts	114 147	262 679	1 189 279	2 589 120
778 Electrical Machinery And Apparatus	5 374	40 869	216 305	1 502 754
541 Medicinal And Pharmaceutical Products	348	3 189	385 467	1 177 721
Lainnya	371 831	5 285 070	3 208 148	13 883 683
Sub Total	509 732	5 686 831	6 156 413	27 188 190
POLAND				
098 Edible Products And Preparations	262 932	1 649 108	1 447 764	9 401 319
022 Milk,Cream, And Milk Products Other Than Butter Or Cheese	2 664 000	8 373 000	2 555 707	8 058 972
696 Cutlery	44 821	170 476	1 240 036	4 812 208
553 Perfumery, Cosmetics, And Toilet Preparations	174 049	513 919	1 247 858	4 186 560
728 Other Machines And Equipment Specialized For Particular Industry	1 532	195 372	65 096	2 796 269
Lainnya	3 646 939	10 978 741	6 438 881	24 200 841
Sub Total	6 794 273	21 880 616	12 995 342	53 456 169
ROMANIA				
041 Wheat And Meslin, Unmilled	0	52 816 750	0	10 613 396
728 Other Machines And Equipment Specialized For Particular Industry	0	327 289	0	3 202 618
792 Aircraft And Associated Equipments And Parts	0	2 424	0	2 849 867
542 Medicaments, Including Veterinary Medicaments	1 255	9 940	261 592	2 399 611
716 Rotating Electric Plants And Parts	207	75 702	1 508	872 088
Lainnya	164 080	1 698 527	1 166 734	8 160 463
Sub Total	165 542	54 930 632	1 429 834	28 098 043
BULGARIA				
041 Wheat And Meslin, Unmilled	0	117 470 220	0	25 967 536
891 Arms And Ammunitions	0	37 916	0	6 037 543
641 Papers And Paperboards	611 868	3 411 839	431 588	2 638 520
081 Feeding Stuff For Animals	158 000	486 000	726 154	2 557 716
075 Spices	814 000	2 975 150	373 055	1 467 335
Lainnya	431 907	1 674 676	1 271 029	6 012 494
Sub Total	2 015 775	126 055 801	2 801 826	44 681 144
ALBANIA				
851 Footwears	40	428	1 236	13 866
842 Women'S Coats/Jacket, Not Knitted	0	28	0	6 442

http://www.bps.go.id

I.6. IMPOR KOMODITI MENURUT NEGARA ASAL DAN LIMA GOLONGAN BARANG (SITC) UTAMA
IMPORT BY COUNTRY OF ORIGIN AND FIVE MAJOR SITC COMMODITY GROUP
*****MEI/*MAY* 2016 *****

Negara Asal/SITC/Uraian Golongan Barang *Country of Origin/SITC/group Description*	Berat Bersih / *Net Weight (Kg)* Bulan ini *Current month*	 Kumulatif *Cum. Jan to date*	Nilai CIF / *CIF Value (US$)* Bulan ini *Current month*	 Kumulatif *Cum. Jan to date*
845 Articles Of Apparel	0	96	0	3 658
843 Men'S Coats/Jackets, Knitted	31	48	1 248	1 967
075 Spices	0	290	0	1 718
Lainnya	1	15	32	752
Sub Total	72	905	2 516	28 403
ARMENIA				
749 Non-Electric Parts And Accessories Of Machineries	0	311	0	7 371
Sub Total	0	311	0	7 371
AZERBAIJAN				
333 Petroleum Oil, Crude	266 025 842	797 242 766	86 561 167	244 034 439
874 Measuring, Checking, Analysing, And Controlling Instrument And Appa	0	39	0	28 846
723 Civil Engineering And Contractor Plants And Equipments/Parts	0	6	0	1 747
699 Manufactures Of Base Metals	0	3	0	1 250
641 Papers And Paperboards	65	65	815	815
Lainnya	2	2	531	531
Sub Total	266 025 909	797 242 881	86 562 513	244 067 628
BELARUS				
562 Fertilizers, Manufactured	41 447 500	215 898 563	11 127 089	63 222 034
625 Rubber Tyre,Tyre Cases,Tyre Treads,Inner Tubes, And Tyre Flaps	36 238	142 270	106 398	527 744
211 Hides And Skins, Raw	42 150	213 200	33 889	171 613
575 Other Plastics In Primary Forms	20 000	100 000	27 800	142 900
872 Medical Instruments And Appliances	1 621	3 243	64 063	135 482
Lainnya	142	2 073	5 127	63 413
Sub Total	41 547 651	216 359 349	11 364 366	64 263 186
KAZAKHSTAN				
686 Zinc	590 005	2 829 238	1 106 580	5 273 221
672 Ingots And Other Iron/Steel In Primary Forms	0	4 605 210	0	1 319 048
278 Other Crude Minerals	0	135 900	0	69 989
522 Inorganic Chemical Elements, Oxides And Halogen Salts	0	18 000	0	50 220
695 Tools For Used In The Hand Or In Machines	3	43	1 319	4 229
Lainnya	0	24	0	2 769
Sub Total	590 008	7 588 415	1 107 899	6 719 476
KYRGYZSTAN				
651 Textile Yarns	0	20 973	0	49 896
699 Manufactures Of Base Metals	0	2 301	0	41 727
654 Textile Fabrics, Woven, Other Than Of Cotton Or Man-Made Fibres	0	453	0	13 595
531 Synthetic Organic; Colouring Matter	1 010	1 010	11 615	11 615
533 Pigments, Paints, Varnishes, And Related Materials	0	100	0	8 118
Lainnya	0	9 792	0	23 030
Sub Total	1 010	34 629	11 615	147 981
MOLDOVA, REPUBLIC OF				
041 Wheat And Meslin, Unmilled	1 085 360	48 616 220	229 011	10 579 652
081 Feeding Stuff For Animals	0	487 420	0	108 704
831 Travel Goods	128	683	7 692	33 905
842 Women'S Coats/Jacket, Not Knitted	44	352	1 176	27 719
845 Articles Of Apparel	118	343	2 966	8 227
Lainnya	72	688	1 591	16 396
Sub Total	1 085 722	49 105 706	242 436	10 774 603
TAJIKISTAN				
772 Electrical Apparatus For Making And Breaking Electrical Circuits	183	183	5 680	5 680
655 Knitted Or Crochetted Fabrics	1	1	3	3
Sub Total	184	184	5 683	5 683

http://www.bps.go.id

I.6. IMPOR KOMODITI MENURUT NEGARA ASAL DAN LIMA GOLONGAN BARANG (SITC) UTAMA
IMPORT BY COUNTRY OF ORIGIN AND FIVE MAJOR SITC COMMODITY GROUP
*****MEI/*MAY* 2016 *****

Negara Asal/SITC/Uraian Golongan Barang *Country of Origin/SITC/group Description*	Berat Bersih / *Net Weight (Kg)* Bulan ini *Current month*	 Kumulatif *Cum. Jan to date*	Nilai CIF / *CIF Value (US$)* Bulan ini *Current month*	 Kumulatif *Cum. Jan to date*
TURKMENISTAN				
274 Sulphur And Unroasted Iron Pyrites	3 255 281	14 578 575	307 675	1 744 309
075 Spices	0	22 000	0	143 770
841 Men'S Coats/Jackets, Not Knitted	349	1 426	9 455	36 915
269 Old Clothing And Other Old Textile Articles; Rags	0	124	0	538
894 Baby Carriages, Toys, Games, And Sporting Goods	300	300	106	106
Lainnya	22	22	46	46
Sub Total	3 255 952	14 602 447	317 282	1 925 684
UKRAINE				
041 Wheat And Meslin, Unmilled	212 577 198	661 746 254	41 286 622	135 233 730
046 Meal And Flour Of Wheat And Flour Of Meslin	6 934 000	19 077 000	1 988 364	5 515 692
592 Starches, Inulin, And Wheat Glutenal Buminoidal Subtances; Glues	0	5 796 000	0	1 982 233
673 Flat Rolled Products, Not Clad	339 080	2 357 038	163 767	987 410
562 Fertilizers, Manufactured	350 000	1 050 000	217 875	653 625
Lainnya	870 802	4 285 892	1 181 678	4 113 718
Sub Total	221 071 080	694 312 184	44 838 306	148 486 408
UZBEKISTAN				
251 Pulp And Waste Paper	0	840 000	0	1 304 505
263 Cotton	0	127 946	0	94 357
652 Cotton Fabrics, Woven	22	272	372	3 617
651 Textile Yarns	0	115	0	1 515
655 Knitted Or Crochetted Fabrics	0	22	0	408
Sub Total	22	968 355	372	1 404 402
LITHUANIA				
562 Fertilizers, Manufactured	1 265 000	13 919 568	328 900	4 030 826
821 Furnitures And Parts	54 166	154 375	93 894	346 919
022 Milk,Cream, And Milk Products Other Than Butter Or Cheese	225 000	375 000	155 125	275 173
512 Alcohols,Phenols,Phenol-Alcohols And Their Halogenated	0	25 600	0	92 032
575 Other Plastics In Primary Forms	20 000	60 000	31 000	91 000
Lainnya	68 064	167 743	115 074	508 161
Sub Total	1 632 230	14 702 286	723 993	5 344 111
LATVIA				
041 Wheat And Meslin, Unmilled	0	55 000 000	0	11 935 000
036 Crustaceans, Molluscs, And Aquatic Invertebrates	0	109 777	0	1 098 400
764 Telecomunication Equipments And Parts	0	822	0	235 590
542 Medicaments, Including Veterinary Medicaments	0	1 721	0	160 349
821 Furnitures And Parts	2 580	9 042	6 475	39 226
Lainnya	980	30 325	53 984	175 459
Sub Total	3 560	55 151 687	60 459	13 644 024
ESTONIA				
752 Automatic Data Processing Machines And Their Units	28	447	17 472	906 002
682 Copper	1	98 182	72	388 159
764 Telecomunication Equipments And Parts	962	6 972	39 802	275 562
641 Papers And Paperboards	77 933	333 573	58 968	252 808
513 Carboxylic Acids,And Their Anhydrides,Halides,Peroxides	35 000	117 500	63 280	214 255
Lainnya	22 666	313 028	116 495	789 390
Sub Total	136 590	869 702	296 089	2 826 176
GEORGIA				
842 Women'S Coats/Jacket, Not Knitted	27	1 377	664	35 883
743 Pumps, Compressors, Fans, Blowers, Centrifuges, And Parts	0	450	0	14 140
848 Articles Of Apparel And Clothing Accessories Of Other Than Textile Fal	0	224	0	11 919
748 Transmission Shafts And Cranks	0	284	0	8 679
843 Men'S Coats/Jackets, Knitted	0	236	0	6 031
Lainnya	11	1 601	1 876	12 926
Sub Total	38	4 172	2 540	89 578

http://www.bps.go.id

I.6. IMPOR KOMODITI MENURUT NEGARA ASAL DAN LIMA GOLONGAN BARANG (SITC) UTAMA
IMPORT BY COUNTRY OF ORIGIN AND FIVE MAJOR SITC COMMODITY GROUP
*****MEI/*MAY* 2016 *****

Negara Asal/SITC/Uraian Golongan Barang *Country of Origin/SITC/group Description*	Berat Bersih / *Net Weight (Kg)* Bulan ini *Current month*	Berat Bersih / *Net Weight (Kg)* Kumulatif *Cum. Jan to date*	Nilai CIF / *CIF Value (US$)* Bulan ini *Current month*	Nilai CIF / *CIF Value (US$)* Kumulatif *Cum. Jan to date*
CROATIA				
891 Arms And Ammunitions	1 088	1 088	536 029	536 029
098 Edible Products And Preparations	0	20 000	0	266 400
248 Wood,Simply Worked And Railway Sleeper Of Wood	69 000	257 787	41 307	238 957
121 Tobacco, Unmanufactured And Refused	0	59 400	0	231 660
791 Railway Vehicles And Associated Equipments	53	1 151	693	229 670
Lainnya	2 177	129 636	162 762	1 055 680
Sub Total	72 318	469 062	740 791	2 558 396
BOSNIA AND HERZEGOVINA				
821 Furnitures And Parts	1 025	6 897	3 217	22 159
851 Footwears	77	104	13 461	19 520
248 Wood,Simply Worked And Railway Sleeper Of Wood	21 700	21 700	14 630	14 630
743 Pumps, Compressors, Fans, Blowers, Centrifuges, And Parts	60	170	2 989	9 551
775 Household Type, Electrical/Non-Electrical Equipments	0	142	0	9 262
Lainnya	69	1 058	864	11 681
Sub Total	22 931	30 071	35 161	86 803
MALTA				
542 Medicaments, Including Veterinary Medicaments	1 299	3 064	367 322	732 862
251 Pulp And Waste Paper	346 520	1 603 860	58 659	268 401
776 Thermionic, Cold Cathode, And Photo Cathode Valves/Tubes	32	202	44 406	74 985
764 Telecomunication Equipments And Parts	0	142	0	65 524
772 Electrical Apparatus For Making And Breaking Electrical Circuits	14	106	213	25 415
Lainnya	78	1 322	3 996	59 119
Sub Total	347 943	1 608 696	474 596	1 226 306
SLOVAKIA				
781 Passengger Motor Cars	11 453	38 934	231 806	764 817
737 Metalworking Machinery And Parts	52 579	198 615	171 367	617 458
772 Electrical Apparatus For Making And Breaking Electrical Circuits	1 216	8 097	76 138	600 727
891 Arms And Ammunitions	0	34	0	502 861
721 Agricultural Machinery And Parts	0	23 090	0	447 920
Lainnya	121 766	651 927	854 057	3 841 512
Sub Total	187 014	920 697	1 333 368	6 775 295
SLOVENIA				
737 Metalworking Machinery And Parts	56 480	296 122	171 593	762 272
629 Articles Of Rubbers	256	189 011	3 786	690 760
718 Other Power Generating Machines And Parts	0	23 252	0	562 372
775 Household Type, Electrical/Non-Electrical Equipments	4 681	31 125	65 089	377 757
716 Rotating Electric Plants And Parts	96	19 109	4 186	251 018
Lainnya	43 448	221 357	454 567	2 455 903
Sub Total	104 961	779 976	699 221	5 100 082
CZECH REPUBLIC				
251 Pulp And Waste Paper	5 373 182	20 087 836	4 498 592	17 384 037
764 Telecomunication Equipments And Parts	2 325	27 598	81 875	10 310 836
747 Taps, Cocks, And Valves For Pipes	10 481	106 008	896 770	5 717 182
772 Electrical Apparatus For Making And Breaking Electrical Circuits	44 203	166 134	1 381 156	4 755 711
743 Pumps, Compressors, Fans, Blowers, Centrifuges, And Parts	91 257	256 266	1 095 195	4 066 940
Lainnya	1 477 641	4 129 104	3 933 339	14 573 268
Sub Total	6 999 089	24 772 946	11 886 927	56 807 974
REP. OF MACEDONIA				
121 Tobacco, Unmanufactured And Refused	0	181 160	0	1 287 790
841 Men'S Coats/Jackets, Not Knitted	29	207	3 343	14 725
842 Women'S Coats/Jacket, Not Knitted	0	77	0	13 929
851 Footwears	0	143	0	11 968
844 Women'S Coats/Jackets, Knitted	0	220	0	6 204
Lainnya	1	91	10	2 805
Sub Total	30	181 898	3 353	1 337 421

http://www.bps.go.id

I.6. IMPOR KOMODITI MENURUT NEGARA ASAL DAN LIMA GOLONGAN BARANG (SITC) UTAMA
IMPORT BY COUNTRY OF ORIGIN AND FIVE MAJOR SITC COMMODITY GROUP
*****MEI/*MAY* 2016 *****

Negara Asal/SITC/Uraian Golongan Barang *Country of Origin/SITC/group Description*	Berat Bersih / *Net Weight (Kg)* Bulan ini *Current month*	 Kumulatif *Cum. Jan to date*	Nilai CIF / *CIF Value (US$)* Bulan ini *Current month*	 Kumulatif *Cum. Jan to date*
FAEROE ISLANDS				
034 Fish, Fresh, Chilled Or Frozen	0	17 943	0	166 260
Sub Total	0	17 943	0	166 260
RUSSIA FEDERATION				
672 Ingots And Other Iron/Steel In Primary Forms	127 543 165	410 712 190	32 755 402	103 476 858
562 Fertilizers, Manufactured	81 525 358	296 616 565	23 651 651	91 042 610
792 Aircraft And Associated Equipments And Parts	27 185	28 835	61 803 491	62 093 124
684 Alumunium	2 506 517	13 997 507	4 137 857	23 286 525
278 Other Crude Minerals	8 307 500	35 952 500	4 492 309	20 518 761
Lainnya	43 319 826	171 742 812	9 300 472	45 053 583
Sub Total	263 229 551	929 050 409	136 141 182	345 471 461
SERBIA				
891 Arms And Ammunitions	0	67 224	0	9 795 860
098 Edible Products And Preparations	900	11 000	19 800	158 508
629 Articles Of Rubbers	548	1 570	11 369	53 127
742 Pumps For Liquid And Parts	103	21 722	2 006	45 355
872 Medical Instruments And Appliances	0	1 557	0	38 494
Lainnya	734	7 007	4 907	56 455
Sub Total	2 285	110 080	38 082	10 147 799
MONTENEGRO				
743 Pumps, Compressors, Fans, Blowers, Centrifuges, And Parts	0	589	0	3 861
874 Measuring, Checking, Analysing, And Controlling Instrument And Appa	1	1	126	126
Sub Total	1	590	126	3 987
KOSOVO				
629 Articles Of Rubbers	2	2	52	52
Sub Total	2	2	52	52
GUERNSEY				
723 Civil Engineering And Contractor Plants And Equipments/Parts	0	1	0	10
Sub Total	0	1	0	10
JERSEY				
784 Parts And Accessories Of The Motor Vehicles	0	2	0	45
Sub Total	0	2	0	45
TOTAL IMPOR	**13 132 896 850**	**63 389 557 881**	**11 140 692 085**	**53 898 675 987**

http://www.bps.go.id

I.7. IMPOR KOMODITI TERTENTU MENURUT NEGARA ASAL UTAMA
CERTAIN COMMODITIES IMPORT BY MAIN COUNTRY OF ORIGIN
***MEI/*MAY* 2016 ***

Komoditi *Commodity*	Negara Asal *Country of Origin*	Berat Bersih / *Net Weight (Kg)* Bulan ini *Current month*	 Kumulatif *Cum. Jan to date*	Nilai CIF / *CIF Value (US$)* Bulan ini *Current month*	 Kumulatif *Cum. Jan to date*
Beras					
	Vietnam	0	526 700 000	0	208 781 844
	Thailand	4 850 000	486 250 000	3 114 985	205 451 890
	Pakistan	14 145 000	23 320 000	5 000 560	8 255 625
	Myanmar	9 600 000	9 600 000	3 820 800	3 820 800
	China	251 500	405 568	804 800	1 344 036
	Lainnya	100 640	1 243 793	62 317	1 432 276
	Subtotal	**28 947 140**	**1 047 519 361**	**12 803 462**	**429 086 471**
Jagung					
	Brazil	41 200 000	465 196 307	8 349 001	92 429 506
	Argentina	125 717	306 729 068	64 087	59 220 904
	Thailand	4 144	6 604 259	32 052	1 788 137
	United States	0	877 535	0	729 461
	India	0	300 046	0	294 367
	Lainnya	174 498	1 041 025	50 489	288 869
	Subtotal	**41 504 359**	**780 748 240**	**8 495 629**	**154 751 244**
Kedelai					
	United States	291 126 215	1 044 107 942	117 536 764	417 405 464
	Canada	712 320	4 552 200	360 522	2 116 611
	Argentina	0	7 498 310	0	1 612 137
	China	0	720 400	0	1 019 036
	Malaysia	9 039	1 580 826	5 559	791 531
	Lainnya	1 014 441	1 711 476	393 755	671 255
	Subtotal	**292 862 015**	**1 060 171 154**	**118 296 600**	**423 616 034**
Biji Gandum dan Meslin					
	Australia	270 633 185	1 750 213 125	66 820 313	425 155 415
	Canada	163 807 178	661 097 523	42 469 045	177 617 710
	Argentina	302 521 546	815 242 860	54 093 101	152 323 791
	Ukraine	212 577 198	661 746 254	41 286 622	135 233 730
	United States	87 017 394	289 422 506	23 225 984	74 985 650
	Lainnya	1 085 360	612 129 052	229 011	129 161 147
	Subtotal	**1 037 641 861**	**4 789 851 320**	**228 124 076**	**1 094 477 443**
Tepung Terigu					
	Turkey	11 040 250	40 010 276	2 893 499	10 391 931
	Ukraine	6 934 000	19 077 000	1 988 364	5 515 692
	Sri Lanka	0	9 073 000	0	3 425 380
	Philippines	242 000	2 177 225	73 700	730 152
	Vietnam	748 000	1 584 000	306 988	653 598
	Lainnya	773 616	4 253 601	331 878	1 797 043
	Subtotal	**19 737 866**	**76 175 102**	**5 594 429**	**22 513 796**
Gula Pasir					
	Thailand	1 123 420	18 233 420	504 867	7 603 992
	Malaysia	1 808 864	3 681 734	706 033	1 420 478
	Korea, Republic Of	1 497 600	2 227 200	933 941	1 388 938
	Singapore	0	300 000	0	150 427
	Lainnya	0	0	0	0
	Subtotal	**4 429 884**	**24 442 354**	**2 144 841**	**10 563 835**
Gula Tebu					
	Thailand	227 928 000	1 336 205 264	79 541 630	479 089 200
	Australia	74 318 000	248 366 500	26 279 478	90 412 315

http://www.bps.go.id

I.7. IMPOR KOMODITI TERTENTU MENURUT NEGARA ASAL UTAMA
CERTAIN COMMODITIES IMPORT BY MAIN COUNTRY OF ORIGIN
***MEI/*MAY* 2016 ***

Komoditi *Commodity*	Negara Asal *Country of Origin*	Berat Bersih / *Net Weight (Kg)* Bulan ini *Current month*	Berat Bersih / *Net Weight (Kg)* Kumulatif *Cum. Jan to date*	Nilai CIF / *CIF Value (US$)* Bulan ini *Current month*	Nilai CIF / *CIF Value (US$)* Kumulatif *Cum. Jan to date*
	Brazil	47 990 994	47 990 994	20 426 798	20 426 798
	El Salvador	47 054 000	47 054 000	16 897 093	16 897 093
	Honduras	25 298 400	25 298 400	9 097 810	9 097 810
	Lainnya	188 000	197 990	67 609	79 278
	Subtotal	**422 777 394**	**1 705 113 148**	**152 310 418**	**616 002 494**
Daging Jenis Lembu					
	Australia	7 416 463	26 939 196	30 129 787	105 055 331
	New Zealand	567 843	4 464 330	2 310 648	18 137 130
	United States	241 230	2 837 679	772 693	10 978 834
	Singapore	0	43 460	0	169 384
	Japan	0	618	0	80 941
	Lainnya	0	18 931	0	69 613
	Subtotal	**8 225 536**	**34 304 214**	**33 213 128**	**134 491 233**
Jenis Lembu					
	Australia	13 144 391	70 988 468	37 586 388	216 551 112
	Lainnya	0	0	0	0
	Subtotal	**13 144 391**	**70 988 468**	**37 586 388**	**216 551 112**
Garam					
	Australia	104 290 077	586 047 197	4 349 071	23 850 037
	India	47 885 200	96 199 416	1 614 699	3 268 380
	New Zealand	159 000	992 930	66 804	408 210
	Singapore	1 763	27 470	8 320	30 186
	United Kingdom	0	147 000	0	26 979
	Lainnya	30 103	184 707	13 553	63 267
	Subtotal	**152 366 143**	**683 598 720**	**6 052 447**	**27 647 059**
Mentega					
	New Zealand	1 354 160	7 086 844	5 247 690	25 620 428
	Belgium	478 580	1 378 718	2 152 617	6 523 910
	France	46 440	275 788	296 115	1 761 049
	Netherlands	275 552	736 644	711 545	1 615 901
	Australia	95 350	293 150	323 221	987 182
	Lainnya	48 000	279 602	33 214	397 506
	Subtotal	**2 298 082**	**10 050 746**	**8 764 402**	**36 905 976**
Minyak Goreng					
	Malaysia	1 225 324	6 543 235	1 278 600	6 734 193
	Thailand	720 000	2 378 330	658 395	2 115 714
	Australia	153 766	1 354 626	159 381	1 372 819
	Singapore	97 341	377 777	118 377	432 792
	United States	36 234	137 958	51 114	300 868
	Lainnya	4 908	23 637	12 487	74 039
	Subtotal	**2 237 573**	**10 815 563**	**2 278 354**	**11 030 425**
Susu					
	New Zealand	5 704 108	29 717 776	13 060 366	66 710 057
	Australia	3 596 450	18 375 879	7 699 628	40 526 606
	United States	2 904 875	11 508 152	5 123 296	22 569 028
	France	532 058	9 104 618	1 127 115	18 950 383
	Belgium	800 000	7 524 550	1 722 605	16 244 258
	Lainnya	1 611 660	12 351 279	2 784 075	22 096 406

http://www.bpps.go.id

I.7. IMPOR KOMODITI TERTENTU MENURUT NEGARA ASAL UTAMA
CERTAIN COMMODITIES IMPORT BY MAIN COUNTRY OF ORIGIN
***MEI/*MAY* 2016 ***

Komoditi *Commodity*	Negara Asal *Country of Origin*	Berat Bersih / *Net Weight (Kg)* Bulan ini *Current month*	Berat Bersih / *Net Weight (Kg)* Kumulatif *Cum. Jan to date*	Nilai CIF / *CIF Value (US$)* Bulan ini *Current month*	Nilai CIF / *CIF Value (US$)* Kumulatif *Cum. Jan to date*
	Subtotal	**15 149 151**	**88 582 254**	**31 517 085**	**187 096 738**
Bawang Putih					
	China	37 013 402	164 196 360	27 997 945	127 893 283
	India	1 124 510	1 702 210	834 934	1 257 729
	Lainnya	0	0	0	0
	Subtotal	**38 137 912**	**165 898 570**	**28 832 879**	**129 151 012**
Kelapa					
	Thailand	19 497	225 555	21 710	239 122
	Indonesia	26 000	102 600	37 750	160 557
	Philippines	0	37 363	0	52 728
	Lainnya	0	0	0	0
	Subtotal	**45 497**	**365 518**	**59 460**	**452 407**
Lada					
	Vietnam	376 503	877 706	2 969 194	7 168 178
	Indonesia	723	300 995	12 678	3 118 244
	Brazil	32	340 122	564	2 934 480
	Malaysia	400	31 100	5 876	296 556
	Ecuador	0	30 000	0	247 494
	Lainnya	5 276	49 663	44 419	192 937
	Subtotal	**382 934**	**1 629 586**	**3 032 731**	**13 957 889**
Kentang					
	Canada	1 960 000	5 992 000	1 053 864	3 174 696
	Germany, Fed. Rep. Of	0	6 400 520	0	2 542 514
	United Kingdom	0	2 150 000	0	1 763 251
	Australia	635 000	1 838 000	394 777	1 014 928
	Singapore	250 000	250 000	138 750	138 750
	Lainnya	0	297 000	0	83 025
	Subtotal	**2 845 000**	**16 927 520**	**1 587 391**	**8 717 164**
Teh					
	Vietnam	1 951 155	6 773 222	1 810 286	6 173 756
	Kenya	54 283	794 332	122 854	2 397 402
	Sri Lanka	37 342	270 474	233 415	1 360 641
	India	324 702	984 616	430 499	1 301 301
	Tanzania, United Rep. Of	0	170 460	0	491 874
	Lainnya	96 131	569 329	325 853	1 927 238
	Subtotal	**2 463 613**	**9 562 433**	**2 922 907**	**13 652 212**
Kopi					
	Vietnam	6 878 193	14 881 799	11 006 909	24 044 455
	Brazil	0	1 193 620	0	3 358 844
	Malaysia	26 462	145 968	219 615	1 284 946
	Indonesia	17 760	283 254	78 053	945 210
	East Timor	43 600	612 875	11 534	588 487
	Lainnya	8 909	162 711	79 186	814 858
	Subtotal	**6 974 924**	**17 280 227**	**11 395 297**	**31 036 800**
Cengkeh					
	Madagascar	1 394 675	3 342 538	12 675 991	30 044 420
	Tanzania, United Rep. Of	258 716	926 810	2 382 970	8 536 719
	India	0	50 000	0	422 500

http://www.bps.go.id

I.7. IMPOR KOMODITI TERTENTU MENURUT NEGARA ASAL UTAMA
CERTAIN COMMODITIES IMPORT BY MAIN COUNTRY OF ORIGIN
***MEI/*MAY* 2016 ***

Komoditi *Commodity*	Negara Asal *Country of Origin*	Berat Bersih / *Net Weight (Kg)* Bulan ini *Current month*	 Kumulatif *Cum. Jan to date*	Nilai CIF / *CIF Value (US$)* Bulan ini *Current month*	 Kumulatif *Cum. Jan to date*
	Comoros	0	48 421	0	422 139
	Sri Lanka	0	19 800	0	163 647
	Lainnya	0	38 685	0	293 011
	Subtotal	**1 653 391**	**4 426 254**	**15 058 961**	**39 882 436**
Kakao					
	Cote D'Ivoire	900 570	3 953 620	2 801 673	12 938 948
	Ecuador	694 799	3 645 654	3 099 208	12 236 901
	Uganda	493 959	1 906 717	1 493 680	5 701 491
	Ghana	500 000	1 500 000	1 687 571	4 885 991
	Malaysia	50 272	1 464 628	188 289	4 882 611
	Lainnya	1 198 844	2 578 144	3 378 413	7 975 954
	Subtotal	**3 838 444**	**15 048 763**	**12 648 834**	**48 621 896**
Cabe (kering-tumbuk)					
	India	2 874 311	9 484 911	3 885 494	12 479 760
	China	176 625	1 384 970	323 520	1 834 793
	Malaysia	71 325	295 540	39 100	172 428
	Korea, Republic Of	6 000	26 000	60 000	110 000
	Germany, Fed. Rep. Of	1 098	6 276	10 024	56 004
	Lainnya	12 243	43 578	52 572	182 018
	Subtotal	**3 141 602**	**11 241 275**	**4 370 710**	**14 835 003**
Cabe (awet sementara)					
	China	0	568 729	0	639 921
	Thailand	0	223 200	0	219 728
	Malaysia	0	88 000	0	137 984
	Vietnam	30 720	122 880	19 968	79 872
	Lainnya	0	0	0	0
	Subtotal	**30 720**	**1 002 809**	**19 968**	**1 077 505**
Tembakau					
	China	2 402 409	14 987 242	14 711 126	83 533 023
	Turkey	746 135	4 566 172	6 361 665	36 897 382
	United States	482 129	2 311 172	3 673 781	18 607 952
	Brazil	601 096	2 594 663	4 133 325	18 494 379
	Zimbabwe	314 872	2 021 214	2 032 451	13 990 522
	Lainnya	1 168 960	6 575 489	8 603 222	42 135 488
	Subtotal	**5 715 601**	**33 055 952**	**39 515 570**	**213 658 746**
Ubi Kayu					
	Vietnam	200 370	7 473 150	42 478	1 277 307
	Lainnya	0	0	0	0
	Subtotal	**200 370**	**7 473 150**	**42 478**	**1 277 307**

http://www.bps.go.id

I.8. RE-IMPOR MENURUT KOMODITI / *RE-IMPORT BY HS COMMODITY*
***APRIL/*APRIL* 2016 ***

H S	Uraian Komoditi *Commodity Description*	Berat Bersih / *Net Weight* (Kg) Bulan ini *Current Month*	 Kumulatif *Cum.Jan. to date*	Nilai / *Value C.I.F* (US$) Bulan ini *Current Month*	 Kumulatif *Cum.Jan. to date*
0208909000	Meat & edible meat offal of other animalfresh, chilled or frozen	26	26	750	750
0301993100	Milkfish, breeding	21 102	21 102	54 805	54 805
0302420000	Anchovies excl.fillets, livers and roes,fresh or chilled	0	6 400	0	19 200
0303420000	Yellowfin tunas, excl.fillet, liver &roes, frozen	13 205	19 753	120 195	175 856
0303490000	Oth tunas, excl.fillets,livers & roes,frozen	52 000	52 000	46 280	46 280
0303570000	Swordfish (xiphias gladius),excl.fillets,livers and roes,frozen	0	48 313	0	245 959
0303891990	Other marine fish, excl.fillets, liversand roes, frozen	0	25 796	0	63 961
0303892900	Other fish, not marine fish,excl.fillets, livers and roes, frozen	0	26 000	0	44 200
0304490000	Fillets of other fish, fresh or chilled	0	7 795	0	66 649
0304870000	Frozen fillets of tunas, skipjack orstripe-bellied bonito	0	19 326	0	46 855
0304990090	Meat of other fish,(whether or not minced), frozen	0	17 952	0	65 304
0306149000	Other crabs, frozen, fit for humanconsumption	0	2 681	0	57 621
0306171010	Giant tiger prawns with head, frozen,fit for human consumption	0	6 700	0	45 721
0306171090	Other giant tiger prawns, frozen, fitfor human consumption	0	109 498	0	885 213
0306172030	Whiteleg shrimps headless without tail,frozen, fit for human consump	0	32 368	0	268 860
0306172090	Other whiteleg shrimps, frozen,fit for human consumption	0	18 615	0	266 760
0306272200	Whiteleg shrimps,other than breeder,live	0	18 000	0	199 080
0307491000	Cuttle fish and squid, frozen	0	3 500	0	12 398
0307591000	Octopus, frozen	0	8 400	0	32 491
0508009000	Cuttle-bone,unworked/simply preparednot cut to shape,powder&was	34 740	34 740	6 179	6 179
0604209000	Foliage,branches&oth parts of plants,grasses,for bouquets/ornament	0	1 200	0	9 600
0801110000	Coconuts, desiccated, dried	26 000	102 600	37 750	160 557
0811900000	Other fruit&nuts,uncooked/steamed/boiled,frozen, whether/not add	0	2 550	0	10 677
0901111000	Arabica WIB/robusta OIB, not roasted,not decaffeinated	17 760	283 254	78 053	945 210
0904112000	Black pepper, neither crushed nor ground	0	300 000	0	3 102 940
0904121000	White pepper, crushed or ground	290	562	5 088	7 714
0904122000	Black pepper, crushed or ground	433	433	7 590	7 590
0906110000	Cinnamon (Cinnamomum zeylanicum blume),neither crushed nor gro	0	2 220	0	7 104
0906190000	Cinnamon-tree flowers, neither crushednor ground	0	14 000	0	40 043
0906200000	Cinnamon and cinnamon-tree flowers,crushed or ground	127	5 127	2 219	11 319
0907100000	Cloves (whole fruit, cloves & stems),neither crushed nor ground	0	7 000	0	70 000
0908110000	Nutmeg, neither crushed nor ground	1 600	13 025	24 400	149 269
0908120000	Nutmeg, crushed or ground	10 000	15 000	102 000	149 500
0908220000	Mace, crushed or ground	1 600	1 600	26 800	26 800
1005909000	Oth maize (corn), oth than seeds	0	24 600	0	4 475
1209919000	Other vegetable seeds, other than onion seeds, of a kind used for sow	0	10 200	0	15 530
1211909900	Oth plants&parts of plants, not forpharmacy, not cut,crushed/powde	0	4 200	0	6 720
1302399000	Oth mucilages & thickeners, whether/notmodified,derived from vege	0	3 630	0	18 150
1517100000	Margarine,excl. liquid margarine	0	21 900	0	13 624
1517904300	Shortening	0	28 410	0	21 044
1518006000	Inedible mixture/preparations of animal/vegetable fats/oils/of their f	0	20 010	0	11 106
1605219020	Shrimp breaded,not in airtight container	0	23 196	0	154 253
1702909900	Other sugar,incl invert sugar and sugarsyrup blends, in dry w/ fructose	0	7 585	0	18 720
1805000000	Cocoa powder,not containing add sugar or other sweetening matter	0	46 800	0	124 148
1901909990	Oth than kerupuk of shrimps	15 216	15 216	43 766	43 766
1905320000	Waffles and wafers	0	4 126	0	10 909
2101111000	Instant coffee	0	10 400	0	45 500
2106905200	Non-alcoholic composite concentrts forsimple dilution w/ water to m	0	2 743	0	89 260
2106909990	Other food preparations not elsewherespecified or included	0	19 200	0	31 069
2401109000	Oth tobacco, not stemmed/stripped, notflue-cured	0	208 600	0	1 209 036
2401201000	Virginia tobacco, partly or whollystemmed/stripped,flue-cured	0	61 789	0	667 548
2401204000	Burley tobacco, partly or wholly stemmed/stripped	0	8 400	0	53 882
2401209000	Oth tobacco, partly or wholly stemmed/stripped,not flue-cured	0	64 183	0	165 020
2402100000	Cigars, cheroots and cigarillos,containing tobacco	0	230	0	2 618
2710194400	Lubricating greases	0	6 984	0	9 115
2804300000	Nitrogen	0	200	0	1 869
2818300000	Aluminium hydroxide	0	14 000	0	5 017
2829909000	Other perchlorites; bromates andperbromates: iodates and periodate	0	120	0	49
2904900000	Oth sulphonated, nitrated or nitrosatedderivatives of hydrocarbon, w	0	262	0	175
2905450000	Glycerol	0	10	0	12
2940000000	Sugars, chemically pure oth than sucrose,lactose, maltose, glucose, &	18 200	18 200	16 755	16 755
3201901000	Gambier	3 000	3 000	9 300	9 300
3204111000	Disperse dyes & preparations based thereon, crude	25	25	600	600
3204119000	Disperse dyes & preparations based thereon, oth than crude	300	2 050	13 177	72 214
3204150000	Vat dyes(incl those usable in that state as pigments) &preparations ba	0	900	0	47 567
3204160000	Reactive dyes&preparations based thereon	0	105	0	2 159
3204170010	Synthetic organic pigment in powder form	0	2 400	0	15 888
3204170090	Other pigment&preparations based thereonoth than in powder form	0	15	0	81
3204200000	Synthetic organic prods of a kind usedas fluorescent brightening agen	0	780	0	6 420
3206199000	Preparate base on titanium dioxide contain by weight < 80 % on dry n	0	75	0	1 703
3208204000	Anti-fouling/anti-corrosive paints forships hull base on acrylic/vinyl pc	2 788	12 626	7 064	33 807
3215119000	Printing inks other than uv curableinks- black	9	76	1 464	3 259

http://www.bps.go.id

H S	Uraian Komoditi *Commodity Description*	Berat Bersih / *Net Weight* (Kg) Bulan ini *Current Month*	 Kumulatif *Cum.Jan. to date*	Nilai / *Value C.I.F* (US$) Bulan ini *Current Month*	 Kumulatif *Cum.Jan. to date*
3301290090	Oth essential oils-oth thanpharmaceutical grade	5	12	78	165
3301909000	Oth essential oils (terpeneless or not),incl concretes& absolutes; resir	0	180	0	17 717
3303000000	Perfumes & toilet waters	0	184	0	1 023
3304100000	Lip make-up preparations	0	299	0	1 689
3304200000	Eye make-up preparations	0	233	0	1 323
3304300000	Manicure or pedicure preparations	0	3	0	8
3304910000	Beauty or make up preparations powders,whether or not compressec	0	266	0	1 509
3304993000	Oth Face or skin creams & lotions	0	45	0	251
3304999000	Oth than anti-acne creams and oth faceor skin creams & lotions	0	14	0	81
3305900000	Others preparations for use on the hair	652	749	5 585	6 135
3402111000	Sulphated fatty alcohols	5 000	27 000	5 660	20 114
3402139000	Oth hydroxil-terminated polybutadiene	0	3	0	12
3402901500	Oth organic surface active in liquidform, not wetting agents	0	2 883	0	3 982
3402909500	Anionic surface-active prep, not liquidform,not wett agent not for ret	0	1	0	8
3402909900	Oth wash/lean prep,incl bleach cleansoth than liquid-not for retail sal	0	3 226	0	14 147
3403911900	Liquid prep for treatment of textilemater,not cont petroleum oil & sili	840	840	839	839
3503004900	Oth gelatin derivatives,isinglass,othglue of animal origin,excl casein gl	0	100	0	900
3506910000	Adhesives based on polymers of heading39.01 to 39.13 or on rubber	0	8 842	0	27 010
3507900000	Oth enzymes; prepared enzymes nes orinclude	0	480	0	420
3801200000	Colloidal/semi-colloidal graphite, inpastes,blocks,plates or oth semim	0	230	0	4 035
3806100000	Rosin & resin acids	14 000	14 000	29 250	29 250
3808911900	Oth intermediate preparatfor the mnfactof insecticides cont 2-(1-Met	4 237	4 237	155 192	155 192
3808912000	Intermediate preparation for the mnfactof insecticides of mosquito c	0	33 308	0	58 813
3808933000	Herbicides, plant-growth regulator, notsubhd note 1	36 458	275 104	44 368	343 136
3809911000	Finish agent,dye carriers to accele kindused in the textile or like indus	0	1 802	0	3 580
3809919000	Softening of finish agent,dye carrier toaccele kind used in the tex/ like	0	24 040	0	37 040
3809930000	Oth finish agent,dye carriers to accelekind used in the leather or like i	1 000	2 575	1 178	3 046
3811290000	Oth additive for lubricat oils,contpetrol oil & oil obtain from otmn mir	0	256	0	1 447
3812100000	Prepared rubber accelerators	40	40	294	294
3812300000	Anti oxidising prep & oth compoundstabilisers for rubber or plastics	0	600	0	1 542
3814000000	Organic composite solvents & thinners,prepared paint or varnish rem	0	1 031	0	3 340
3823709000	Oth industry fatty alcohols in the formof wax	0	7	0	8
3824730000	Mix cont halogenated, drv methane,ethane containing hbfcs	614	1 814	25 296	75 512
3824909100	Naphthenic acids, their water insolublesalts and their esters	0	8 000	0	26 224
3824909900	Oth prods & preparations cont cfc-11,12,115, and halon	0	8 160	0	5 107
3902109020	Polypropylene in granule form	0	47 400	0	47 655
3906902000	Oth acrylic copolymers in dispersions	0	26 152	0	24 629
3907309000	Epoxide resins in oth form	0	758	0	489
3907609000	Poly(ethylene terephthalate) in oth form	0	44 000	0	42 709
3907999000	Oth polyesters saturated in oth form	0	24 000	0	16 095
3908101000	Polyamides in primary forms, polyamide-6	0	1 371	0	7 796
3910002000	Silicones in dispersions or in solutions	0	240	0	446
3911900000	Polysulphides, polysulphones and othproduct specified in Note 3 to th	0	360	0	264
3916905000	Other plastics of vulcanised fibre	0	8 103	0	745
3917230000	Tubes,pipes & hoses, rigid, of polymersof vinyl chloride	9	9	16	16
3917290000	Tubes,pipes & hoses, rigid, of polymersof other plastics	15	10 300	147	65 022
3917390000	Other tubes, pipes and hoses	0	6	0	263
3919109000	Self-adhesive plate,sheet,film,foil,tape&strip,width=<20cm;oth plastic	0	21	0	97
3919909000	Self-adhesive plate,sheet,film,foil,tape&strip,width>=20cm; oth plasti	0	65	0	2 077
3920209000	Oth plate,sheet,film,strip,propylenepolymers,non-cellular&not reinfo	0	292	0	316
3920490000	Polymers of vinyl chloride tape;weight<6% of plasticisers	0	630	0	3 847
3920620000	Poly(ethylene terephthalate)	0	731	0	3 815
3920690000	Oth polyester,not polycarbonate,poly(ethylene terephthalete)&unsat	0	416	0	1 644
3921902000	Plates,sheets,film,foil&strip, ofhardened proteins	0	133	0	407
3921909000	Other plates,sheets,film,foil&strip, ofplastics	0	49 827	0	42 187
3923211100	Aseptic bag reinforced w/ alum foil;width>=315mm;length>=410mm;	9	44	109	436
3923299000	Aseptic bag not reinforced w/ alum foil;width<315mm;length<410mn	123	863	3 920	21 435
3923500000	Stoppers, lids, caps and other closures	5 015	5 360	71 191	105 121
3923909000	Oth articles for the conveyance/packinggoods of plastics	0	1 054	0	6 445
3924909000	Other household articles&hygienic/toilet articles, of plastics	0	170	0	2 055
3926100000	Office or school supplies of plastics	0	1	0	13
3926902000	Fan & handscreen, frames & handles andparts	3	47	104	1 097
3926904900	Other safety and protective devices	42	42	21 018	21 018
3926905900	Other industrial articles, of plastics	394	1 740	20 140	38 743
3926909900	Other articles of plastics and othermaterial	1 976	5 689	23 406	56 348
4001211000	Natural rubber in smoked sheets, RSSGrade 1	18 306	18 306	34 808	34 808
4001222000	Technically Specified Natural Rubber(TSNR) 20	0	66 990	0	87 889
4002999000	Oth synthetic rubber & factice derivedfrom oils in other form	0	20	0	136
4008219000	Other plates, sheets, & strip ofnon-cellular rubber	18 900	18 900	49 386	49 386
4009229000	Oth tube,pipe & hose,reinforced/combined w/ oth materials w/ fittin	0	1	0	101
4009329090	Oth tube,pipe&discharge hose,reinforced/combined w/ textile, with f	39	91	255	643
4009429000	Oth tube,pipe & hose,reinforced/combined w/ oth material, with fitti	33	372	2 395	20 446

http://www.bps.go.id

I.8. RE-IMPOR MENURUT KOMODITI / *RE-IMPORT BY HS COMMODITY*
***APRIL/*APRIL* 2016 ***

H S	Uraian Komoditi *Commodity Description*	Berat Bersih / *Net Weight* (Kg) Bulan ini *Current Month*	 Kumulatif *Cum.Jan. to date*	Nilai / *Value C.I.F* (US$) Bulan ini *Current Month*	 Kumulatif *Cum.Jan. to date*
4010320000	V-belts,oth than v-ribbed, of an outside circumference>60cm and <=1	3	109	41	1 561
4010330000	V-belts,V-ribbed,of an outside circumference>180cm and <=240cm	2	2	55	55
4010390000	Oth transmission belts/belting	0	13	0	352
4011500000	New pneumatic tyres,of rubber of a kindused on bicycles	45	99	744	1 739
4013200000	Inner tubes,of rubber,used on bicycles	0	1	0	7
4016919000	Oth floor coverings	1	2	135	190
4016932000	Gasket&O-ring, used on motor vehicle ofheading 87.02,87.03,87.04/8	57	702	724	93 994
4016939000	Oth gaskets, washers & oth seals	0	7	0	157
4016991400	Oth article of vulcanised rubber,forvehicle of heading 87.02~87.05&8	0	4	0	47
4016995400	Rubber grommets & rubber cover forautomotive wiring harnesses	1 955	6 768	54 868	214 127
4016995900	Oth article,used in machinery/mechanical/electrical appliances/for ot	0	84	0	2 358
4016999900	Oth articles of vulcanised rubber foroth purpossed	4	10	22	129
4107190000	Oth whole hide&skin of bovine/ equineanimals, in oth form	0	470	0	23 116
4202129900	Trunk,suit,vanity,executive,brief-casesw/ out surface of plastics/textil	0	3	0	102
4202210000	Hand bag with outer surface of leatheror of patent leather	0	153	0	18 881
4202220000	Hand bag with outer surface of plasticsheeting or of textile materials	0	3	0	534
4202290000	Hand bag with other outer surface	0	11	0	190
4202919000	Oth artcls with outer surface of leather or of patent leather	0	68	0	8 789
4202929000	Other articles with outer surface ofplastic or of textile materials	0	21	0	841
4203210000	Gloves,mittens & mitts speciallydesigned for use in sports of leather	892	2 806	33 874	96 288
4203291000	Protective work gloves of leather or ofcomposition leather	0	58	0	5 086
4203300000	Belts & bandoliers of leather or ofcomposition leather	0	1	0	10
4402901000	Oth than wood charcoal(including shell or nut charcoal), of bamboo	0	10 000	0	13 549
4407251100	Wood sawn/ chipped of a thick > 6mm.ofdark&light red meranti,Sand	0	12 689	0	9 535
4409290000	Oth non coniferous oth teak stripsfriezes for parquet flooring	0	23 836	0	32 348
4412940000	Oth plywood,veneered panels&similar wood of blockboard,laminboa	33 797	35 278	38 331	43 181
4412990010	Veneered panels&similar w/at least oneother wood	0	42 799	0	20 631
4418200000	Doors & their frames & thresholds ofwood	0	184 352	0	496 535
4418720000	Oth multilayer bullders joinery and carpantry of wood	0	3 084	0	16 275
4418790000	Oth assembled flooring panels of wood	0	4 102	0	21 648
4420100000	Statuettes & oth ornaments, of wood	370	370	339	339
4420909000	Oth wood marquetry and inlaid,casket and similar articles of wood	0	2	0	24
4601290000	Oth mats,matting & screens of vegetablevegetable of material	1	22	7	371
4601929000	Other of bamboo	0	1	0	21
4602110000	Basketwork, wickerwork & other articles, of vegetable material of bar	0	3	0	37
4602120000	Basketwork, wickerwork & other articles, of vegetable material of rat	0	737	0	1 733
4602190000	Oth than basketwork, wickerwork & otherarticles, vegetable material	9	87	164	1 450
4802549000	Alumunium base paper, not containingfibres Weighing < 40 g/m2	0	5 108	0	24 355
4802559000	Oth paper,no fibres, for other purpose 40< weight <150 g/m,roll	0	24 552	0	27 230
4802690000	Oth paper,fibres, for other not purpose, of fibres>10%, paper in roll	0	5 493	0	23 608
4803009000	Oth of cellulosa wading&tissue paper/toilet/facial tissue stock&simila	23 463	74 655	37 747	105 474
4810139990	Paper & paperboard for writing or printing in rolls of a width >15 cm	0	20 650	0	32 567
4810149990	Paper & paperboard for writing or printing in sheets & unfolded of a v	62 534	62 534	46 324	46 324
4817300000	Boxes,pouches,wallets & writingcompendiums,of paper or paperboar	0	236	0	1 707
4818100000	Toilet paper	0	24 000	0	47 346
4818200000	Handkerchiefs,cleansing or facialtissues & towels	0	249 324	0	433 691
4819100000	Cartons,boxes & cases, of corrugatedpaper or paperboard	0	576	0	3 967
4819200000	Folding cartons,boxes&cases,of non-corrugated paper or paperboard	7	13	287	430
4819400000	Other sacks and bags, including cones	45	2 176	552	12 207
4819500000	Other packing containers,includ recordsleeves	0	5	0	488
4820100000	Registers,account books,note books,order books,diaries &similar artic	7 909	27 467	13 669	38 221
4820200000	Exercise books	0	39	0	100
4821109000	Printed,oth labels of a kind for jewel,incl objects personal carried in p	0	223	0	10 208
4821909000	Oth printed,oth labels of a kind for jewell incl objects personal carried	0	4 090	0	24 004
4901991000	Educational, technical, scientific,historical or cultural books	0	3	0	7
4908100000	Transfers (decalcomanias), vitrifiable	0	7	0	1 760
5205140000	Single yarnof uncombed fibres measuring125<decitex<192.32 , cotton	0	39 342	0	108 192
5402330000	Textured yarn of polyesters	0	975	0	1 131
5402450000	Oth yarn, single, with a twist or not<50turn/m; oth, of nylon/oth poly	0	21 467	0	75 134
5402470000	Oth yarn, single, with a twist or not<50turn/m; oth, of pollester	0	23 351	0	35 426
5402480000	Oth yarn, single, with a twist or not<50turn/m; oth, of polipropilena	0	2 298	0	6 562
5404900000	Synthetics other than filaments exceeds<1 mm, width <= 5 mm	113	113	685	685
5501900000	Synthetic filament towOther	0	3 547	0	28 997
5503200000	Synthetic staple fibres of polyesters	184 983	207 483	232 235	257 435
5509210000	Single yarn cont >=85% by weight ofpolyester staple fibres	0	22 952	0	36 264
5509510000	Oth yarn of polyester staple fibresmixed mainly with artificial staple fi	0	9 160	0	17 628
5510900000	Other yarn of artificial staple fibrescont>=85% of weight	0	18	0	233
5513310000	Woven fabrics of yarn of diff color of polyester stpe fbrs,plain weave<	0	254	0	3 942
5515120000	Oth wvn fabrcs of synth stple fbrs ofpolyester stpl fbr mixed w/m-ma	0	76 640	0	233 773
5906100000	Adhesive tape of a width <= 20cm, otherthan of heading 5902	0	18	0	302
6101200000	Men's/boy's ovr coats,car coat,capes,knittd/crochtd of cotton	8	49	264	1 522
6101300000	Men's/boy's ovr coats,car coat,capes,knittd/crochtd of man-made fib	0	31	0	925

H S	Uraian Komoditi *Commodity Description*	Berat Bersih / *Net Weight* (Kg) Bulan ini *Current Month*	 Kumulatif *Cum.Jan. to date*	Nilai / *Value C.I.F* (US$) Bulan ini *Current Month*	 Kumulatif *Cum.Jan. to date*
6102100000	Women's/girl's ovr coats,car coat,capes,knittd/crochtd of wool/fine a	0	66	0	2 020
6102200000	Women's/girl's ovr coats,car coat,capes,knittd/crochtd of cotton	4	4	121	121
6102300000	Women's/girl's ovr coats,car coat,capes,knittd/crochtd of man-made	0	16	0	2 100
6103420000	Men's/boy's trousers, breeches&shortsof cotton, knitted/crocheted	3	19	97	661
6103430000	Men's/boy's trousers, breeches&shortsof synthtc fibres, knitted/crocl	17	131	761	6 883
6104420000	Women's/girl's dressed of cotton,knitted/crocheted	28	301	924	9 329
6104430000	Women's/girl's dressed of syntheticfibres, knitted/crocheted	0	99	0	6 339
6104440000	Women's/girl's dressed of artificialfibres, knitted/crocheted	56	249	1 832	8 106
6104520000	Women's/girl's skirts&divided skirtsof cotton, knitted/crocheted	0	58	0	1 964
6104530000	Women's/girl's skirts&divided skirtsof synthetic fibres, knitted/croche	0	18	0	461
6104590000	Women's/girl's skirts&divided skirtsof oth textile material, knittd/croc	0	16	0	426
6104620000	Women's/girl's trousers, breeches&shorts of cotton, knitted/crochete	28	113	852	2 982
6104630000	Women's/girl's trousers, breeches&shorts of synthtc fibres, knittd/cro	20	937	570	33 196
6105100000	Men's/boy's shirts of cotton, knitted/crocheted	56	647	3 706	36 638
6105200010	Men's/boy's shirts of synthetic man-made fibres, knitted/crocheted	0	487	0	46 071
6106100000	Women's/girl's blous,shirt&shirt blousof cotton, knitted/crocheted	8	32	253	1 486
6106200000	Women's/girl's blous,shirt&shirt blousof man-made fibres, knitted/cr	0	87	0	2 493
6107210000	Men's/boy's nightshirts & pyjamas ofcotton, knitted/crocheted	0	7	0	399
6108220000	Women's/girl's briefs & panties ofman-made fibres, knitted/crochete	0	113	0	957
6108310000	Women's/girl's nightdresses & pyjamasof cotton, knitted/crocheted	0	2	0	52
6108320000	Women's/girl's nightdresses & pyjamasof man-made fibres, knitted/c	0	13	0	272
6109101000	T-shirts, singlet&oth vests of cotton,knitted/crocheted for men/boys	0	740	0	19 969
6109102000	T-shirts, singlet&oth vests of cotton,knitted/crocheted for women/gir	119	1 659	4 711	53 948
6109902000	T-shirts,singlet&oth vests of oth txtilematerials, knitted/croch for mer	0	388	0	14 608
6109903000	T-shirts,singlet&oth vests of oth txtilematerials, knittd/croch for wom	46	1 963	1 761	60 147
6110200000	Jerseys,pullovers,cardigans,waistcoatof cotton, knitted/crocheted	99	1 090	3 119	39 853
6110300000	Jerseys,pullovers,cardigans,waistcoatof man-made fibres, knitted/cro	25	654	805	22 768
6110900000	Jerseys,pullovers,cardigans,waistcoatof other textile materials, knitte	59	83	1 936	2 829
6111200000	Babies garment&clothing accessories ofcotton, knitted/crocheted	0	467	0	8 780
6111300000	Babies garment&clothing accessories ofsynthtc fibres, knitted/croche	0	8	0	449
6112120000	Track suits of synthetic fibres knitted/crocheted	7	9	109	186
6112410000	Women's/girl's swimwear of syntheticfibres, knitted/crocheted	57	632	1 589	20 440
6114200000	Oth garments of cotton, knitted/crocheted	0	3	0	176
6114309000	Oth garments of man-made fibres,knitted/crocheted	13	29	353	626
6115291000	Oth panty hose&tights of cotton,knitted/crocheted	0	621	0	9 741
6115950000	Footwear without applied soles ofcotton, knitted/crocheted	40	733	1 296	21 631
6115960000	Footwear without applied soles ofsynthetic fibres, knitted/crocheted	0	142	0	4 156
6116109000	Gloves,mittens,mitts, impregnatedcoated plastics/rubbers, knit/croch	16	36	738	1 440
6116920000	Gloves,mittens,of cotton not impregncoated plastics/rubbers, knit/cr	0	3 716	0	12 667
6116930090	Gloves,mittens,of synthetic fibres notimpregn coated plastics/rubber	0	2 857	0	14 708
6116990000	Gloves,mittens,of oth textile materialsnot impregn coated plastics/ru	0	6 348	0	21 644
6117809000	Other clothing accessories, knitted/crocheted	0	26	0	723
6201920000	Men's/boys' wind-cheaters,wind-jacketsof cotton oth than of heading	8	8	264	264
6201930000	Men's/boys' wind-cheaters,wind-jacketsof man-made fibr oth thn of h	1 930	2 819	48 628	76 865
6202130000	Women's/girl's ovr coats,car coat,capesof man-made fibr oth thn of h	44	418	1 956	17 694
6202920000	Women's/girl's wind-cheaters,wind-jacketof cotton oth than of headi	0	69	0	2 070
6202930000	Women's/girl's wind-cheaters,wind-jacketof man-made fibr oth thn o	37	756	2 090	33 261
6203390000	Men's/boy's jackets&blazers of othertextile material, not knitt/croche	0	9	0	137
6203429000	Men's/boy's trousers, breeches&shortsof cotton, not knitted/crochet	179	2 095	5 846	75 272
6203430000	Men's/boy's trousers, breeches&shortsof synthtc fibres,not knitt/croc	50	1 198	2 921	47 887
6203490090	Men's/boy's trousers, breeches&shortsof oth textile material,not knit	20	34	650	1 145
6204330000	Female's jackets & blazers of syntheticfibres	0	32	0	705
6204390090	Oth female's jackets and blazers of othtextiles, not silk	0	6	0	191
6204420090	Female's dresses of cotton, not printedby tradtional batik process	0	381	0	15 434
6204430000	Female's dresses of synthetic fibres	87	248	3 800	10 174
6204440000	Female's dresses of artificial fibres	49	96	1 795	3 295
6204490090	Female's dresses of oth textiles, notsilk and not by traditonal batik pr	0	8	0	348
6204520090	Female's skirts & divided skirts ofcotton, not by traditional batik proc	0	7	0	158
6204530000	Female's skirts & divided skirts ofsynthetic fibres	0	3	0	97
6204590090	Female's skirts & divided skirts of othtextiles,not silk	0	19	0	482
6204620000	Female's trousers/bib&brace overall/breeches/shorts of cotton	51	269	2 154	10 736
6204630090	Female's trousers/shorts/etc of synthticfibers not for clothing aviator	2	395	71	15 534
6204690000	Female's trousers/shorts/etc of oth woolor fine animal hair and cotto	11	24	395	890
6205200090	Male's shirts of cotton, not printed bytraditional batik process	131	1 486	5 694	47 023
6205300000	Male's shirts of man-made fibres	0	883	0	24 955
6206300090	Female's blouses/shirts/shirt blouses ofcotton, not by traditional batil	10	346	224	9 843
6206400000	Female's blouses/shirts/shirt blouses ofman-made fibres	208	2 121	7 162	79 001
6207110000	Male's underpants & briefs of cotton	6	7	216	254
6208220000	Female's nightdresses & pajamas of manmade fibres	0	1	0	27
6209203000	Babies' t-shirts, shirts, pajamas,same items of cotton	0	1	0	56
6209209090	Oth babies' suits, pants and same itemsof cotton, not t-shirts/shirts/p	0	1	0	48
6209301000	Babies' suits, pants & same items ofsynthetic fibres	0	1	0	22

www.bps.go.id

H S	Uraian Komoditi *Commodity Description*	Berat Bersih / *Net Weight* (Kg) Bulan ini *Current Month*	 Kumulatif *Cum.Jan. to date*	Nilai / *Value C.I.F* (US$) Bulan ini *Current Month*	 Kumulatif *Cum.Jan. to date*
6209900000	Babies garments & clothing acc of othtextiles, not cotton/synthetic fil	0	2	0	123
6210409000	Oth male garmnt of 5602/03;5903/06/07for protect work from oth h	0	8	0	255
6211110000	Male's swimwear	35	146	1 999	5 312
6211120000	Female's swimwear	0	4	0	70
6211429000	Oth male's garments of cotton not forrencing/wrestling/prayer cloaks	2	61	28	1 627
6211439000	Oth female's garmnt of man-made fibresnot for subhead 62114310-6	4	34	130	1 027
6211499000	Oth female's garmnt of oth textiles notfor forrencing/wrestling/prote	0	9	0	335
6212101000	Brassieres of cotton, not knitted/crocheted	0	2 852	0	135 456
6212109000	Brassieres of oth textiles, not knitted/crocheted	2	1 354	84	39 548
6212209000	Girdles & panty-girdles of ot textilematerials, not knitted/crocheted	0	258	0	21 118
6212309000	Corsets of oth textile materials, notknitted/crocheted	0	92	0	7 517
6212909900	Suspenders/garters/braces of oth txtilesnot for treatment scar/athlet	0	259	0	21 158
6214409000	Syals/scarves/mufflers/mantillas/veilsof artficial fibres, not trad batik	0	13	0	330
6216001000	Protective work gloves, mittens & mitts	0	2 400	0	62 400
6217109000	Accesories of oth made up clothing, othhan hd 6212, not for judo bel	1	1	10	10
6301900090	Oth blankets & travelling rugs of wovenfabrics	0	156	0	2 882
6303910000	Curtains (inc drapes) & int blinds/bedvalances of cotton, not knitted/c	0	539	0	5 195
6402199000	Sports footwear not for wrestling/ski/same items with upper of rubbe	191	1 398	3 970	39 662
6402999000	Oth footwear not cover the ankle & notincorp protct mtal toe-cap, ru	1 943	6 362	65 546	205 884
6403199000	Sports footwear not fitted with spikes/bowling/wrstling/weight lifting	0	351	0	19 363
6403400000	Oth footwear incorp protect metal toecap with upper of leathers	152 000	685 687	1 631 114	7 365 077
6403910000	Oth footwear, not for sprts/incorp metaltoe-cap protect, covering the	51	108	3 060	6 370
6403990000	Oth footwear, not for sprts/incorp metaltoe-cap protect, not covering	963	21 125	55 946	728 183
6404119000	Sports footwear not fitted with spikes/wrstling/weight lifting/the like	1 155	4 899	55 174	250 677
6404190000	Oth sports footwear for oth purpossedwith outer soles of rubber/plas	320	9 219	18 088	272 733
6505009000	Oth hats&oth headgear, not for hair-nets/religious purposes, knitted/	0	1	0	12
6704190000	False beards, eyebrows, eyelashes,switches of synthetic textiles	8	89	384	3 443
6704200000	Wigs, false beards, eyebrows,eyelashesof human hair	18	18	1 902	1 902
6802990000	Oth article monumental/building ofoth stones,not marble/travertine/	793	793	727	727
6806900000	Mixture&article of heat/sound insulating or sound absorb mineral wa	0	12	0	221
6811899000	Other article of cellulose fibre cement, not tubes/pipes/pipes fittings	21 200	21 200	5 020	5 020
6815990000	Oth articles of stone,oth thn contentmagnesite,dolomite/chromite	0	5	0	108
6903200000	Oth refractory ceramic goods cont byweight,alumina/silica, or a mixtu	0	389	0	6 817
6903900000	Oth refractory ceramic goods cont byweight, oth metal compound > 5	520	520	552	552
7013490000	Oth glassware for table(not drink glass)kitchen purposes, not ceramic	15 404	15 404	16 716	16 716
7117192000	Other imitation jewellery of base metalwhether or not plated w/ prec	0	4	0	356
7208510000	Flat-rolled iron/nas,width>600 mm,of a thickness>10 mm,hot rolled	100 420	3 133 448	46 843	1 292 145
7208520000	Flat-rolled iron/nas, width >600 mm,4,75 < thickness < 10 mm,hot rol	0	2 216 932	0	900 146
7208900000	Other Flat-rolled iron/nas	0	23 280	0	9 090
7216501000	Oth angles,shapes&sections,not furtherof a height of less than 80 mm	0	20 724	0	8 609
7219330000	Flat-rolled prod.of stainless steel,cold rolled, 1 mm < thickness < 3 mr	0	10 109	0	17 691
7219340000	Flat-rolled prod.of stainless steel,cold rolled, 0.5 mm =< thickness <= 1	0	29 973	0	75 088
7220119000	Hoop & strip of stainless steel, hotroled,of a thick >= 4.75 mm,width>	0	55 304	0	26 670
7220909000	Hoop & strip of stainless steel, notcold rolled, width > 400mm	0	46 992	0	24 289
7222209000	Bars,rods, cold-formed or cold-finishedof not circular cross-section	0	67	0	1 306
7222409000	Angles,shapes&sections, further workedthan hot-rolled,hot-drawn or	0	241	0	3 573
7225409000	Flat-roll not high speed steel,w.>=600mmnot further work th hot-roll,	0	4 793	0	2 483
7228509000	Oth bars,rods,not formed/cold finishednot of circular cross-section	0	2 000	0	674
7228701000	Angles,shapes&sections,oth bars&rods,cross-section,hot-roll/drawn c	0	125 418	0	20 236
7302909000	Other than sleepers, of iron or steel	1	1	3	3
7303009090	Hollow profiles, of cast iron with anexternal diameter > 100 mm	0	2 024	0	697
7304901000	Oth tubes/pipes/hollow profiles,seamlesshigh-pressure pipe	0	3	0	364
7307999000	Oth tube/pipe fittings,not butt welding/flanges/elbows,internal diam	0	251	0	16 358
7308109000	Other bridges and bridge sections	0	14 552	0	89 696
7308409000	Other equipment for scaffolding, shuttering, propping or pit propping	0	23 230	0	175 251
7309001900	Reservoir,tank,vat&similar,of iron/steel,cap.>300ltr,not lined/heat-in	0	3 303	0	7 505
7312109900	Stranded wire, rope and cables withstranded wire of diameter of>3 m	0	23 371	0	62 979
7312900000	Oth stranded wire, rope and cables,plaitd bnds,slings&of ir/stl not ele	0	32 707	0	103 788
7318140000	Self tapping screw with an externaldiameter not exceeding 16 mm	1	4	6	36
7318150000	Screw metal with/without nuts/washerswith an external diameter <=	151	7 077	5 473	61 207
7318160000	Nuts with an external diameter notexceeding 16 mm	3	24	79	354
7318190000	Other threaded articles of an externaldiameter not exceeding 16 mm	6	6	10	10
7318210000	Non threaded artic. for spring washers &oth lock washers w an ext'na	39	39	1 430	1 430
7318220000	Other washers with an external diameternot exceeding 16 mm	0	1	0	2
7318240000	Cotters& cotters pins with an externaldiameter not exceeding 16 mm	0	2	0	131
7318290000	Oth non threaded articles wth anexternal diameter <= 16 mm	58	593	676	3 534
7319400000	Safety pins	0	238	0	1 468
7320109000	Other leaf springs and leaves	0	5	0	112
7320209000	Other Helical springs for motor vehicles	49	421	593	5 659
7321110000	Cooking appliances and plate warmers Forgas fuel or for both gas and	0	70	0	1 001
7323920000	Household articles of cast iron,enamelled	0	10 546	0	111 508
7323999000	Other household articles of ironor steel	2	2	73	73

I.8. RE-IMPOR MENURUT KOMODITI / *RE-IMPORT BY HS COMMODITY*
***APRIL/*APRIL* 2016 ***

H S	Uraian Komoditi *Commodity Description*	Berat Bersih / *Net Weight* (Kg) Bulan ini *Current Month*	 Kumulatif *Cum.Jan. to date*	Nilai / *Value C.I.F* (US$) Bulan ini *Current Month*	 Kumulatif *Cum.Jan. to date*
7325999000	Oth than cast articles of iron or steel	0	12 023	0	11 950
7326209000	Poultry cages and the like oth thanarticles of iron or steel wire	0	1	0	25
7326909990	Other articles not forged or steamed	342	72 031	755	144 134
7419993100	Colth grill and netting of copper wirefor machinery	0	36	0	361
7601100000	Unwrought aluminium, not alloyed	496 040	496 040	855 455	855 455
7616994000	Bobbins, spools, reels and similarsupports for textile yarn	0	21 252	0	41 600
7616999900	Other Expanded metal	9	48	192	647
7801990000	Unrefined lead containing by weightantimony not as the principal oth	0	23 043	0	47 977
7907009910	Elec.plating anodes,stencil plates,nail,tackes,nuts,bolt,screws, & simil	0	2 696	0	3 713
8203100000	Files, rasps and similar tools	0	102	0	822
8203400000	Pipe-cutters, bolt croppers, perforatingpunches, and similar tools	0	3	0	104
8206000000	Tools of two/more of the headings82.02to 82.05 put up in sets for ret	1	1	2	2
8207400000	Tools for tapping or threading	0	24	0	2 349
8208100000	Knives and cutting blades for metalworking	1	1	81	81
8209000000	Plates, sticks, tips and the like fortools,	0	4	0	173
8214900000	Other articles of cutlery	0	1	0	11
8301200000	Locks of a kind used for motor vehicles	16	133	923	6 924
8302500000	Hat-racks,hat-pegs, brackets and similar fixtures	15	71	237	1 637
8302600000	Automatic door closers	0	10 867	0	51 166
8308909090	Claps, frames with claps, buckles,buckle-claps of base metal	0	37	0	1 572
8309901000	Capsules for bottles, of base metal	0	3	0	11
8309909990	Threaded bungs for aluminiumcovers; seals;case corner protectors	128	134	1 992	2 003
8311100010	Coated electrodes of base metal,for electric arc-welding : In rolls	0	9 100	0	7 450
8311100090	Coated electrodes of base metal,for electric arc-welding, In oth than r	0	23 520	0	32 928
8407322200	Reciproc piston engine of vehicles ofheading 87.11 ,110cc> capacity <	0	25	0	620
8408901000	Other engines with power < 18,65 kw	0	129	0	872
8409913700	Pistons for machinery of heading 8711	0	2	0	200
8409914900	Oth parts suitable for use with theengine for machinery of heading 87	0	466	0	46 896
8409915900	Oth suitable for use with the egn ofpower < 22,38 kw for vssl of headi	45	185	935	4 161
8409916500	Other piston for marine propulsionengines of power > 22.38 kw	0	4	0	128
8409917900	Other parts for engines	0	7	0	178
8409991400	Other cylinder liners for engineof machinery of head 8429/8430	0	27	0	1 014
8409996900	Other for marine propulsion enginesof a power > 22,38 kw	0	48 153	0	185 078
8409997900	Other than for engines	0	112	0	1 999
8411990000	Oth Parts of turbo-jets/turbo-propellers	0	1	0	23
8413309900	Other Cooling medium pumps for internalcombustion piston engines	0	4	0	317
8413811900	Water pump with flow rate >= 13000 m/h	0	396	0	2 989
8413919000	Part of other pumps	0	450	0	6 992
8414100000	Vakum pumps	0	4	0	470
8414511000	Table fans and box fans	0	1	0	27
8414801500	Hoods have max horizontal side>120 cm,no fitt with filter suitable for	0	653	0	11 544
8414901300	Parts of pumps or compressors forgoods of subheading 8414.10	3	13	119	253
8414901900	Oth parts of pumps or compressors forgoods of subheading 8414.40	0	64	0	1 638
8415901990	Parts AC mach with an output <21,10 kwoth than of chasis / cabins,w	0	47	0	570
8418910000	Part for good,sub 8418.(10,21,29,30,40),furniture to refri/freez	0	895	0	15 829
8419891900	Oth mach for making hot drinks/for cooking/heating food,electricall c	0	1 095	0	27 952
8419901900	Parts, oth machicne electrically operated	0	50	0	1 265
8419902900	Part machine,non-electric op,for treatby proces involve heat ,not hou	0	5	0	249
8421231100	Oil filters for internal combustionengines machinery pos 8429 or 843	90	90	1 661	1 661
8421231900	Petrol filters for internal combustionengines machinery pos 8429 or 8	283	1 001	6 001	22 779
8421232100	Oil filters for motor vehicles ofchapter 87	142	1 140	2 811	19 425
8421232900	Petrol filters for motor vehicles ofchapter 87	0	13	0	438
8421239100	Oil filters for internal combustionengines machinery pos 8429 or 843	14	849	761	9 336
8421239900	Petrol filters for internal combustionengines machinery pos 8429 or 8	538	2 689	9 007	61 536
8421294000	Filter/purify mach&apparatus for petrolfilters	0	30	0	292
8421295000	Filter/purify mach&apparatus for oil filters	1	13	61	286
8421299000	Oth filtering machinery & apparatus forliquids not electrically operate	19	1 288	427	23 328
8421311000	Intake air filters for inter combustionengines for machine chapter 842	18	328	215	4 619
8421319000	Oth intake air filters for internalcombustion engines	181	902	3 470	17 702
8421399000	Filtering machines&apparatus for gases	0	90	0	717
8421992000	Parts filter cartridges of filter,subhd8421.23	0	4	0	255
8421993000	Parts of goods of subheading 8421.31	1	3	63	115
8421999900	Oth parts of goods of subheading8421.21.11/8421.21.21	1 067	1 442	19 398	23 197
8423891000	Oth weigh mach,oth.capacity > 5 000kg,electrically operated	0	44	0	2 329
8423902900	Parts of Weighing machinery,not electricall operated	0	1	0	16
8424894000	Dispersing/spraying machine of chemicalor electrochemical, for manu	8	12	8	12
8431312000	Parts of goods of shd 8428.10.10), 8428.40.00,of lift skip hoist/escalat	0	36	0	480
8431411000	Buckets, shovels, grabs and grips,ofmachine of subheading 84.26	0	150	0	103
8431420000	Bulldozer or angledozer blades	5 974	5 974	46 899	46 899
8431430000	Parts of boring/sinking machinery of subhead 8430.41/8430.49	3 118	13 335	22 638	169 079
8431499000	Oth parts suitable use of machinery ofheading 84.30	37	258	228	3 251
8433510000	Combined harvester-threshers macinery	0	2 578	0	17 489

www.bps.go.id

I.8. RE-IMPOR MENURUT KOMODITI / *RE-IMPORT BY HS COMMODITY*
***APRIL/*APRIL* 2016 ***

H S	Uraian Komoditi *Commodity Description*	Berat Bersih / *Net Weight* (Kg) Bulan ini *Current Month*	 Kumulatif *Cum.Jan. to date*	Nilai / *Value C.I.F* (US$) Bulan ini *Current Month*	 Kumulatif *Cum.Jan. to date*
8442500000	Plate,cyls&oth.print comp.plates,cyl & lithograph stones,prepared pri	0	63	0	100
8443190000	Other printing machine use for print bymeans of plates, cylinder&oth	5	5	298	298
8443311010	Printer-copier,ink-jet,color,capable ofconnecting to a data machine/n	0	2 948	0	60 028
8443312090	Printer-copier,laser proces,no color, capable connect to data mach/ne	4	23	298	1 715
8443319010	Oth mach which perform >= 2 function ofprinting,copying/facsimile; c	17 477	97 466	308 958	1 856 405
8443321090	Dot matrix printer,no color,capable ofconnect to data machine/netwo	93	6 581	4 275	162 382
8443322010	Ink-jet printer,color,capable of connect to a data machine/network	37 846	113 546	680 956	2 093 030
8443329090	Other printing machine,no color,capable connect to data machine/ne	225	723	9 475	36 568
8443910000	Part & accessori of print machinery used for print by component of he	3	6	118	651
8443992000	Ink-filled printer cartridges	371	13 980	6 423	156 826
8443999000	Oth part & accessori of screen printingmachinery	7	287	451	13 167
8459591000	Milling machines, knee-type,electrically operated	0	1 800	0	4 901
8460901000	Other machine-tools for deburring,abrasives/ polishing products, elec	0	2 694	0	62 791
8466109000	Oth tool holders & self-opening dieheads	28	28	610	610
8466940000	Oth parts & acces suitable for machinesother headings 84.56 to 84.61	0	3	0	75
8468201000	Hand-operated gas welding, brazing/cutting appliances for metal	0	31 712	0	51 331
8469009010	Automatic typewriters	0	418	0	18 810
8469009090	Non automatic typewrites	0	1 301	0	37 500
8470500000	Cash registers	0	23 815	0	621 125
8471499000	Other digital automatic data proces mach,present in form of systems	55	55	1 328	1 328
8471603000	Computer keyboards	0	18	0	9 897
8471705000	Proprietary fmat strge device incldmedia therefor fr automat dt procc	0	2	0	238
8471902000	Optical character readers,document/image scanners	1	156	12	14 093
8471909000	Other automatic data processing machines& units thereof	0	1 954	0	31 041
8473109000	Other parts & acces of the mach oftypewriter not printer/word proce	0	8	0	382
8473290000	Other parts & accses of the machine ofcalculating, reproducing, displa	0	139	0	3 707
8473301000	Assembled printed circuit boards	0	1	0	174
8473309000	Other parts & acces of the machines ofautomatic data processing & u	0	132	0	6 712
8473401100	Parts including printed circuit assembfor automatic teller machines	4	69	319	4 457
8473401900	Other parts&access of the mach of othoffice machine,for elect operat	12	84	936	8 043
8477101000	Injection-moulding machines for mouldingrubber	0	653	0	6 940
8477904000	Part of nonelectric opratd mach for workplastic/for the manuftg prod	0	1	0	5
8479902000	Part of goods Oth mach for assemblingCPU daughter plastic case/hou	13 090	13 090	28 544	28 544
8479903000	Part of oth electrically operatedmachine	0	1	0	5
8480600000	Moulds for mineral materials	0	11	0	711
8480719090	Oth moulds for rubber,plastics,injection/ compression type	0	530	0	13 630
8481302000	Check (nonreturn) valve,copper/copperalloy, internal diameter < 25 c	0	1	0	53
8481409000	Oth safety/relief valves	0	8	0	331
8481806500	Other hog nipple waterers	0	1	0	44
8481807300	Gate valve,manual operate,of iron/steel,5cm ?inlet/outlet internal dia	0	332	0	12 000
8481809900	Other Fuel cut-off for vehicle	0	1	0	61
8482100000	Ball bearings	49	107	828	2 158
8482200000	Tapered roller bearings,including coneand tapered roller assemblies	0	8	0	117
8482990000	Other parts of ball and roller bearings	0	3	0	28
8483102400	Transmission shaft for vehicles of motorcycles, auxilary motor	0	12	0	175
8483102500	Transmission shafts for vehicles ofa cylinder capacity < 2000 cc	5	5	43	43
8483109000	Other transmission shafts	0	10 916	0	127 016
8483209000	Other bearing housing incorp. ballOr roller	147	147	4 343	4 343
8483302000	Bear'g hous'g not incorp.ball or rollerbearings for mach.of head 84.29	2 505	2 536	10 506	10 834
8483303000	Bear'g hous'g not incorp.ball or rollerbearings for eng.of vhcl of chap.	0	16	0	204
8483409000	Gear&gearing oth than toothed wheels,for oth mar.vsl/mach of movi	1	4	2	20
8483600000	Clutches & shaft couplings(including universal joints)	0	20	0	397
8483909500	Oth toothed wheels, chain sprocatedfor other goods of vehicles and p	0	3	0	26
8483909900	Oth toothed wheels, chain sprocated	3 470	3 470	27 159	27 159
8484100000	Gaskets&similar joint metal sheetingcombined with oth material/2 m	1	12	7	548
8484200000	Mechanical seal	3	8	94	203
8484900000	Oth.gasket&similar joints of metal sheetcombined with oth material/	1	1	38	38
8486902800	Part & access of resistance heated furnaces&ovens for the mnfctre of	0	129	0	7 238
8486904900	Oth part and acces of other mach & appspecified in note 9(c) to this c	9	43	916	5 319
8501104100	Others spindle mtr dc an output? 37.5 wof ac, refrigerator,domesetic	0	6	0	1 724
8501104900	Others motors dc of an output?37.5w	688	688	16 807	16 807
8501109900	Others spindle (AC/DC) motors	0	5	0	222
8501313000	Motor DC , generator DC an output?750 w	1	8	27	80
8502400000	Electric rotary converters	0	1	0	9
8504311100	Instrument potential transformer withrating voltage ? 110 kv	0	3	0	17
8504313000	Flyback transformer power handlingcapacity ? 1 kva	1 420	5 225	48 926	191 185
8504319910	Step up/down transformer,slide regulatorstabilizer handling capacity	13	188	3 186	61 180
8504319990	Oth transformers having power handlingcapacity ? 1 kva	0	393	0	11 550
8504321900	Oth matching transformers, pwr handling1 kva < capacity ? 5 kva	1	3	17	62
8504322000	Oth transformers of kind used toys,scalesmlar recr'nl models 1 kva < c	0	1	0	15
8504342900	Oth instrument transformer hav'g a powerhandling capacity >15000 k	0	4 300	0	23 200
8504401100	Uninterrupted power supplies (ups)	4 616	12 481	140 593	370 949

http://www.bps.go.id

I.8. RE-IMPOR MENURUT KOMODITI / *RE-IMPORT BY HS COMMODITY*
***APRIL/*APRIL* 2016 ***

H S	Uraian Komoditi *Commodity Description*	Berat Bersih / *Net Weight* (Kg) Bulan ini *Current Month*	 Kumulatif *Cum.Jan. to date*	Nilai / *Value C.I.F* (US$) Bulan ini *Current Month*	 Kumulatif *Cum.Jan. to date*
8504401900	Other uninterrupted power supplies	5 350	5 366	126 740	129 624
8504402000	Battery chargers having a rating>100 kva	26	28	3 387	3 821
8504404000	Inverters	211	280	5 985	10 610
8504409000	Other static converter for automaticdata processing machines&unit t	0	786	0	30 477
8504501000	Inductors for power supply for automaticdata process mach&unit thr	919	3 654	40 927	213 157
8504502000	Chip type fixed inductors	25	25	685	685
8504909000	Other parts of electrical transformers,static converters & inductor	2 767	2 767	64 596	64 596
8505200000	Electro magnetic couplings, clutches andbrakes	0	10	0	886
8506500000	Lithium of primary cell/batteries	0	54	0	4 121
8506609000	Air-zinc of primary cell/batterieshaving an external volume > 300 cm3	0	1	0	123
8506900000	Parts of primary cells/batteries	0	27	0	2 674
8507109200	Lead-acid, for starting piston engineused not for aircraft of height ? 1	2	258	62	8 376
8507309000	Other nickel-cadmium of a kind used foraircraft	56	85	11 907	15 370
8507609000	Other lithium ion accumulators	1	41	311	8 011
8511902000	Parts of goods of elect ignition for usevehicle engine	0	3 798	0	21 893
8512209900	Other lighting/visual signalling equip.	0	4	0	128
8512301000	Horns and serenes, assembled	0	524	0	7 700
8512902000	Parts of goods of lighting, sound signalor windscreen wpers, defroster	0	13	0	226
8513909000	Oth part of portable elect lamp designed	2	2	2	2
8514100000	Resistance heated furnaces and ovens	0	112	0	2 858
8515110000	Soldering irons and guns	0	51	0	305
8515210000	Mach and app for resistance welding ofmetal, fully or partly automati	0	150	0	2 650
8515902000	Part of mach&app for soldering componenton PCB/printed wiring boa	21	49	3 143	6 714
8515909000	Oth electric machines & apparatus	0	15	0	7 550
8516909000	Oth part of electric heating resstor fortype-founding/type-setting mac	0	10	0	97
8517621000	Radio transmitters/receivers for simult.interpretaion at multiligual co	0	53	0	31 894
8517701000	Parts of control and adaptor unitsincluding gateways, bridges, routers	0	1 022	0	237 247
8518109000	Other microphones	4	10	20	55
8518299000	Oth loudspeakers, not mounted intheir enclosure	6 011	26 342	49 324	284 979
8518301000	Headphones	0	69	0	5 581
8518901000	Part of microphone,loudspeaker,telephonehandset,audio-freq elec. a	8	16	98	176
8518909000	Part of oth electric sound amplifier set	3	3	121	121
8522904000	Audio/video tapedecks and compact discmechanisms	7	16	2 449	4 899
8522909900	Oth parts&accessories for other soundor audio recording/reproducing	21	79	1 807	6 413
8523296900	Oth magnetic tapes, width > 6,5mm;recorded, for other purposes	0	6	0	516
8525805010	Pocket camera	13	768	2 915	172 318
8525805020	DSLR camera	0	23	0	7 589
8529109900	Oth aerials&aerials reflector,used withtransmission app. for oth purpo	74	1 186	40 074	605 442
8529904000	Part of digital/video camera,use withtrans.,radar&recept. app.,monito	1	3	70	241
8531809000	Other electric sound/visual signallingapparatus	118	1 176	3 107	33 842
8531909000	Part of other electric sound or visualsignalling apparatus	0	6	0	1 728
8532100000	Fixed capacitor desgned for use in 50/60Hz circuit, reactive power >=(	207	753	15 854	45 307
8532220000	Aluminium electrolytic	38	68	1 957	3 530
8532230000	Ceramic dielectric,single layer	0	15	0	616
8532240000	Ceramic dielectric,multi layer	11	71	1 050	5 244
8532250000	Dielectric of paper or plastic	0	25	0	1 308
8532290000	Other fixed capasitor	151	1 695	6 094	49 335
8533210000	Oth fixed resistors for a power handlingcapacity not exceeding 20W	5	1 131	169	107 335
8533290000	Oth fixed resistors for a power handlingcapacity exceeding 20W	1	20	1	1 084
8533390000	Wirewound variable resistors, rheostats,for a power handling capacity	0	7	0	469
8533400000	Other variable resistors, includingrheostats and potentiometers	1	3	8	20
8534009000	Other printed circuits	521	771	13 347	26 545
8535100000	Fuses, for a voltage > 1000V	0	1	0	52
8535219000	Automatic circuit breakers for a voltage< 72,5 KV; other type	10	18	641	1 171
8535301100	Disconnector having a voltage < 36 KV	222	759	5 459	23 768
8535301900	Disconnector having a voltage >= 36 KV	1	1	1	1
8535309000	Isolating switch&make-and-break switchfor a voltage of < 66 KV	0	51	0	1 621
8536101900	Oth thermal fuses glass type	0	1	0	13
8536109100	Oth fuses for use in electric fans	2	3	119	362
8536109300	Oth fuse blocks,of a kind used for motorvehicles	0	1	0	10
8536201100	Automatic circuit breaker;moulded case,for a current of less than 16 A	24	37	2 015	2 631
8536201900	Automatic circuit breaker;moulded case,for a current >1000A	17	222	663	15 589
8536209900	Automatic circuit incorporated into oth,a current >= 16A	14	116	399	3 727
8536309000	Oth apparatus for protecting electricalcircuits	0	1	0	5
8536411000	Digital relays,voltage <= 60V	0	1	0	85
8536419000	Relays used in other equipment,voltage <= 60V	0	135	0	4 350
8536491000	Digital relays,voltage > 60V	0	38	0	6 318
8536499000	Other relays,voltage > 60V	17 525	50 681	418 218	1 353 607
8536502000	Over-current and residual-currentautomatic switches	1	22	35	1 384
8536503300	High inrush switch,of a rated currentcarrying capacity < 16A	0	1	0	76
8536503900	Other high inrush switches	0	53	0	912
8536509500	Oth make&break switch,>500V,startersfor electric motors or fuse swi	0	1	0	26

http://www.bps.go.id

H S	Uraian Komoditi *Commodity Description*	Berat Bersih / *Net Weight* (Kg) Bulan ini *Current Month*	 Kumulatif *Cum.Jan. to date*	Nilai / *Value C.I.F* (US$) Bulan ini *Current Month*	 Kumulatif *Cum.Jan. to date*
8536509900	Oth make&break switch,>500V	20	71	1 754	3 791
8536691900	Telephone plugs for a current <>= 16A	0	18	0	225
8536693200	Socket&plug for co-axial cable&printedcircuits,for a current < 16A	0	1	0	39
8536699900	Oth socket&plug, for a current >= 16A	0	83	0	1 022
8536901200	Connection&contact elements for wires&cables;wafer probers;currer	0	247	0	15 339
8536901900	Connection&contact elements for wires&cables;wafer probers;currer	152	6 377	9 944	267 493
8536902900	Junction boxes,for a current >= 16A	1	14	40	422
8536903200	Cable connector,connector/adaptor forco-axial cable,commutator,cu	18	40	498	1 193
8536903900	Cable connector,connector/adaptor forco-axial cable,commutator,cu	479	580	21 414	37 519
8536909900	Oth cable connector,for a current >= 16A	1 229	2 199	21 364	51 933
8537101900	Other control panel	0	18 291	0	711 836
8537103000	Programmable logic controllers for auto-mach for trans. for semicond	1	3	92	134
8537109100	Switchboard used in radio equipmentor electric fans	0	703	0	3 148
8537109900	Switchboard use for other prposes	12	540	899	39 550
8538901100	Part incl. printed circuit assmblies oftelp plug;connect&contact; <=10	39	45	2 778	3 361
8538901900	Oth part of electric switch,socket&plug,<= 1000V	0	68	0	1 916
8538902900	Oth part incl. printed circuit assmbliesof telp plug;connect&contact; >	2 894	14 164	86 840	549 923
8539109000	Sealed beam lamp units for others	10	21	615	1 052
8539296000	Oth filament lamp excl UV/Infrared lamp, capacity <=200W, voltage <	0	164	0	3 904
8539299000	Other filament lamps, excluding UV orinfra-red lamps	0	267	0	2 022
8539399000	Other discharge lamps, other than UVlamps, cold cathode types	1	11	204	2 304
8539410000	Arc lamps	5	16	697	3 184
8539902000	Parts of elect filament/discharge lampsof kind used for motor vehicle	0	18	0	2 721
8541290000	Transistor oth than photosensitivewith a dissipation rate of >=1 W	60	65	20 503	21 209
8541401000	Light emitting diodes	0	85	0	5 276
8541500000	Other semiconductor devices	0	28	0	3 087
8541600000	Mounted piezo-electric crystals	23	96	2 588	9 924
8542310000	Processor & controller of electronicsintegrated circuits	113	514	16 023	92 042
8542330000	Amplifiers of electronic integratedcircuits	0	25	0	276
8542390000	Other electronic integrated circuits	8	368	1 605	219 322
8542900000	Parts of electronic integrated circuits	13	14	925	1 266
8543702000	Remote control apparatus, other thanradio remote control apparatus	0	17	0	228
8543709000	Oth electrical machines & apparatus,having individual fuctions	2	20	95	812
8543901000	Parts of particle accelerators orsignal generators	0	175	0	89 627
8543909000	Parts of oth electrical machines andapparatus,having individual fuctio	3	31	107	5 434
8544112000	Winding wire of copper,w/ an outer coat/cover w/paper, textile mate	0	7 035	0	46 567
8544119090	Other winding wire of copper	0	1	0	373
8544190090	Winding wire not of copper,not lacquere/enamelled, not manganese	0	6	0	3 013
8544201900	Co-axial cable/elec;fitted w/ connector;<=66.000V;insulate not w/ rub	5	121	333	8 822
8544301200	Wiring harness for mtor vehicle;of head87.02,87.03,87.04/84.11;insu	40 649	47 580	581 388	679 935
8544301300	Wring harness for mtor vehicle;excl head87.02,87.03,87.04/84.11;ins	0	64	0	657
8544301900	Wring harness for mtor vehicle;excl head87.02,87.03,87.04/84.11;no	95	379	2 718	10 731
8544309100	Ignition wiring sets,not wiring set,usedin vehicle,aircraft/ship;insulate	0	36	0	267
8544309900	Ignition wiring sets,not wiring set,usedin vehicle,aircraft/ship;no insul	267	3 383	16 477	134 503
8544421100	Telephone, telegraph, radio relay cablesubmarine,fitted w/ connector	1	3	4	21
8544429100	Electrical cables insulated w/ plasticdiameter <=19,5 mm,use for telec	0	2	0	8
8544429910	Car cigarettes lighters adapters	1	1	11	11
8544429990	Oth elect conductor,fitted w/ connector,used for telecommunication,	0	1	0	7
8544494900	Oth elect cnnector,fit w/ connector,>80V&<=1000V,no for com,insula	17	66	364	1 425
8544602900	Oth electric conductors,>1 kV &<=36kV,insulate plastic w/ core diamt	0	2	0	10
8545200000	Carbon brushes of graphite/oth carbon,for electrical purposed	0	63	0	1 361
8545900000	Lamp carbon,battery carbon & oth articleof graphite/oth carbon,w/ o	37 205	168 729	55 346	252 288
8548901000	Image sensors contact type copmrising aphoto-conductive sensor ele	4	3 436	163	80 729
8548909000	Other waste & scrap of primary cells;primary batteries	1	13	42	250
8701901000	Agriculture tractors	0	1 137	0	7 716
8703236291	Oth motor car excl van,1800-2000cc,notckd,2 WD,intern combust rci	0	6 560	0	142 623
8708301000	Brakes,servo-brakes; parts thereof fortractors	0	92	0	611
8708502600	Drive-axles with differential, assambledfor transport of persons	0	7	0	184
8708703200	Road wheels of wheels not fitted withtyres for transport of person	0	3 923	0	19 533
8708911600	Radiators for transport of person	0	64	0	1 691
8708919900	Parts of radiators for vehicles ofperson;goods;special purpose	0	12	0	283
8708922000	Silencers (mufflers),exhaust pipe;parts for transport of persons	0	127	0	1 994
8708929000	Silencers (mufflers),exhaust pipe;partsfor special purpose motor vehi	3	7	56	128
8708991000	Other parts & acces. for other vehiclesof tractors	58	879	327	7 636
8708999000	Other parts,acces for other vehicles ofheading 8701- 8705	0	383	0	2 033
8711309000	Oth motocross motorcycles with reciproint combustion piston engine	0	927	0	49 434
8713900000	Carriages for disabled persons,mechanically propelled	4 563	4 563	64 121	64 121
8714109040	Brakes and parts thereof	0	540	0	5 564
8714109090	Oth parts and accessories of vehiclesof heading 8711- 8713	364	454	3 455	4 465
8714939000	Oth hubs, (exlc coaster braking hub,hub brake, free/sprocket-wheel)	7 141	25 498	116 277	470 866
8714941000	Brakes,(incl coast brake hub,hub brake)for bicycles to be ridden by ch	1 327	17 833	18 655	302 888
8714949000	Oth brakes, (incl coaster braking hubs,hub brakes)	6 685	47 677	129 651	996 574

I.8. RE-IMPOR MENURUT KOMODITI / *RE-IMPORT BY HS COMMODITY*
*****APRIL/*APRIL* 2016 *****

H S	Uraian Komoditi *Commodity Description*	Berat Bersih / *Net Weight* (Kg) Bulan ini *Current Month*	 Kumulatif *Cum.Jan. to date*	Nilai / *Value C.I.F* (US$) Bulan ini *Current Month*	 Kumulatif *Cum.Jan. to date*
8714969000	Other pedals and crank-gear,and parts thereof	0	1 178	0	21 591
8714999100	Oth handle,bars,pillars or parts andaccessories	7 045	41 190	142 462	821 387
8714999200	Other chain wheels and cranks	5 820	13 592	112 460	279 538
8803300000	Other parts of aeroplanes/helicoptersheading 8801 or 8802	0	142	0	5 652
8901205000	Tankers of gross tonnage <= 5000 ton	0	2 405 000	0	2 100 450
9001300000	Contact lenses	0	329	0	88 523
9002209000	Filters for oth instruments&apparatus	0	7	0	926
9014909000	Parts & accessories of other navigationinstruments & appliances	0	1 975	0	558 906
9017209000	Other drawing,marking-out/mathematical calculating instruments	0	4	0	50
9017300000	Micrometers, callipers and gauges	8	8	238	238
9017800000	Oth instruments for measuring lengthfor use in hand, rods and tapes	0	6	0	971
9018190000	Other electro-diagnostic apparatusused in medical	1	7 355	259	573 385
9018902000	Intravenous administration set	0	1	0	3
9018909000	Other instruments and appliances,used in medical	902	3 586	34 051	143 043
9023000000	Instruments app&model,for demonstrapurposes(in education/exhibit	0	730	0	18 995
9025802000	Oth instruments of oth than thermometers&pyrometers, electrically	0	1	0	598
9026204000	Other measuring/checking pressureinstruments,not electrically opera	24	75	4 995	13 987
9027101000	Gas/smoke analysis apparatus, electrically operated	4	10	723	1 109
9027102000	Gas/smoke analysis apparatus, not electrically operated	0	3	0	23
9029209000	Oth speed indicators&tachometers; stroboscopes	0	15	0	474
9030339000	Oth instruments&apparatus for measuring/check voltage without a re	1	3	1 300	1 689
9030390000	Oth Instruments&apparatus for measuring/check voltage with a recor	0	2	0	27
9030829000	Oth instrum&app for measuring/check semiconductor wafer/devices	0	2	0	930
9031499000	Other optical instruments andappliances for other purposes	21	32	3 326	4 740
9031809000	Oth instruments,appliances and machines,other cable tester	0	39	0	2 893
9031901900	Oth parts&acc oth than inspect wafer/repair/measure pcb,pwb,pwa e	0	2	0	6
9032810000	Hydraulic or pneumatic	1	1	147	147
9032899000	Oth automatic regulating/controllinstrum&app not electrically operat	142	410	15 572	151 559
9032909000	Part&acc automatic, regulating/controllinstruments&apparatus,not e	3	205	217	51 842
9033001000	Parts&acc for mach,appl,instrum ofchap 90 for electric operated equi	1	6	37	178
9106100000	Time-registers,time-recorders	5	5	422	422
9106909000	Oth time of day recording&measuring appoth than parking meter	0	1	0	54
9107000000	Time switches with clock/watchmovement/with synchronous motor	12	30	675	1 306
9201200000	Grand pianos	0	269	0	3 921
9207900000	Oth musical instruments,the sound isproduced must be amplified,elec	92	1 000	5 267	50 728
9209940000	Parts&acc,the music instrument of soundof which is prod/must be am	25	98	401	1 935
9401510010	Seat of rattan	0	466	0	1 095
9401690090	Oth seats,with wooden frames,combinedwith other than rattan	0	336	0	1 165
9402901000	Furniture designed for medical,surgical/veterinary purposes&parts th	9 100	9 100	24 561	24 561
9403100000	Metal furniture of a kind used in office	0	97	0	532
9403500000	Wooden furniture of a kind usedin the bedroom	1 826	2 456	17 248	19 099
9403609000	Oth wooden furniture,oth thanfume cupboard	4 286	69 211	4 515	98 979
9403810090	Other furniture of bamboo or rattan	0	8	0	114
9403899090	Other furniture of cane, osier, bambooor similar materials	0	19 235	0	50 821
9404909000	Other articles of bedding&similar furnishing	0	433	0	8 001
9405109000	Oth chandeliers&oth elec ceiling/walllighting fitting	53	135	175	495
9503009100	Numerical/alphabetical/animal blocks orcut-out; word builders/makir	109	1 788	1 744	17 034
9503009900	Other toys or parts	0	1 109	0	11 353
9506310000	Golf clubs, complete	0	158	0	6 517
9506320000	Balls for golf	268	3 421	4 626	105 630
9506620000	Inflatable balls	0	72	0	1 973
9507100000	Fishing rods	4	18	1 222	2 309
9507900000	Oth fishing rods,hooks/reels,oth heading92.08/97.05	1	1	1	1
9603400000	Paint,distemper, varnish/similar brushes oth than 9603.30; Paint pads	0	627	0	8 104
9607110000	Slide fasteners fitted with chain scoopsof base metal	0	1 689	0	25 431
9608101000	Ball point pens of plastics	0	12	0	111
9609101000	Black pencils, with lead encased ina rigid sheath	0	5	0	93
9609109000	Crayons & oth pencils with lead encasedin a rigid sheath	0	531	0	6 381
9614009000	Smoking pipes and cigar or cigaretteholder and parts thereof	0	4	0	49
9615190000	Combs, hair-slides and the likeother than hard rubbers or plastics	0	5	0	139
9619001900	Oth disposible sanitary towel, tampons,napkins and napkinsliners for	0	49 712	0	136 385
9619009990	Oth sanitary towel, tampons, napkins,with an absorbent core of wad	0	83	0	1 541
9701900000	Colleges & similar decorative plaquesexecuted entirely by hand	0	1 092	0	13 973
9803000000	Blank for motor vehicles component, madefrom base metal	80	765	319	2 290
	TOTAL RE-IMPORT	**1 699 129**	**14 714 410**	**8 234 900**	**50 399 843**

www.bps.go.id

K1. IMPOR KAWASAN BERIKAT / *BOUND ZONE IMPORT*
MENURUT GOLONGAN BARANG 2 DIJIT HS / *BY COMMODITY 2 DIGITS HS*
*****MEI/*MAY* 2016 *****

HS	Uraian Golongan Barang	Berat Bersih / *Net Weight (Kg)* Bulan ini *Current month*	Berat Bersih / *Net Weight (Kg)* Kumulatif *Cum. Jan to date*	Nilai CIF / *CIF Value (US$)* Bulan ini *Current month*	Nilai CIF / *CIF Value (US$)* Kumulatif *Cum. Jan to date*
02	Meat and edible meat offal	255	988	5 449	20 484
03	Fish and crustaceans	1 458 263	9 764 261	9 559 208	42 679 820
04	Dairy products, bird's eggs, natural honey	590	1 732	9 385	24 221
05	Products of animal origin	139 391	480 763	4 245 886	15 691 525
06	Live trees and other plants	7 440	9 172	134 207	144 495
07	Edible vegetables and certain roots and tubers	3 885	4 041	18 562	19 121
08	Edible fruits and nuts	70	17 298	861	61 279
09	Coffee, tea, mate, and spices	361 581	1 689 179	2 800 653	11 173 866
10	Cereals	85 403 810	281 486 000	18 641 543	61 227 947
11	Products of the milling industry; malt, starches	1 771 000	37 963 210	655 038	13 768 835
12	Oil seeds and oleaginous fruits; grains,seed, and fruits	226 262	1 066 619	543 468	2 632 780
13	Lac; gums; resins and other vegetable saps and extracts	8 999	28 287	150 610	337 171
14	Vegetable plaiting materials; vegetable products	0	932	0	6 436
15	Animal or vegetable oils/fats and their cleavage products	498 028	3 248 107	565 826	4 126 029
16	Preparations of meat/fish/crustaceans/mollucs or other aquatic inverte	64 162	149 826	829 430	1 306 856
17	Sugar and sugar confectionery	425 647 892	1 638 915 942	153 544 880	586 262 465
18	Cocoa and cocoa preparations	1 402	3 699 883	33 250	11 937 316
19	Preparations of cereals, flour, starch or milk; pastrycooks' products	131 498	612 578	326 064	1 409 991
20	Preparations of vegetables, fruits, nuts or other part of plants	28 539	171 940	50 476	241 615
21	Miscellaneous edible preparations	76 836	234 909	285 169	908 159
22	Beverages, spirit, and vinegar	238 066	715 590	1 090 711	4 332 740
23	Residues and waste from the food industries	20 000	223 031	44 200	195 549
24	Tobacco and manufactured tobacco substitutes	1 973 871	2 827 617	17 759 431	29 985 455
25	Salts; sulphur; earths and stone; plastering materials, lime and cemen	11 517 407	57 381 735	4 055 986	21 541 526
26	Ores, slag, and ash	96 625	331 158	93 802	453 366
27	Mineral fuels, mineral oils and products of their distillation	1 001 568	3 593 943	1 061 986	5 886 240
28	Inorganic chemicals	14 830 919	84 371 221	21 304 837	93 911 086
29	Organic chemicals	18 427 816	123 260 253	25 355 097	108 301 878
30	Pharmaceutical products	350	12 312	8 585	163 666
31	Fertilizers	1 517 475	4 562 905	509 276	1 731 686
32	Tanning or dyeing extracts	2 567 921	14 319 850	13 429 913	67 962 111
33	Essential oils and resinoids; perfumery, cosmetic or toilet preparatio	41 101	218 729	1 052 915	4 963 696
34	Soap, organic surfasce-active agents, washing, and lubricating prepara	1 472 885	7 472 768	4 299 615	22 289 321
35	Albuminoidal substances; modified starches; glues; enzymes	574 759	2 914 872	2 881 918	14 985 183
36	Explosives; pyrotechnic products; matches; certain combustible prepara	1 305	12 911	57 476	449 309
37	Photographic and cinematographic goods	50 741	359 014	186 088	1 306 675
38	Miscellaneous chemical products	4 690 727	24 049 031	13 775 377	73 023 892
39	Plastics and articles thereof	47 891 661	248 389 162	96 228 921	477 388 768
40	Rubber and articles thereof	15 659 205	73 817 256	31 477 287	152 354 124
41	Raw hides, skins, and leather	2 377 065	12 638 989	34 382 405	161 516 954
42	Articles of leather; saddlery and harness; travel goods and similar co	25 438	171 596	504 376	3 916 720
43	Furskins and artificial fur; manufactures thereof	4 404	13 581	764 186	1 083 157
44	Wood and articles of wood; wood charcoal	9 671 572	51 787 159	6 865 633	35 606 830
45	Cork and articles of cork	18 315	86 347	227 901	1 098 246
46	Manufactured of straw or other plaiting materials; basketware and wick	178 400	408 072	132 136	310 506
47	Pulp of wood or of other fibrous cellulosic material; recovered paper/	20 615 778	133 691 709	17 151 585	112 145 813
48	Paper and paperboard; articles of paper pulp or of paper/paperboard	10 327 893	50 827 381	29 026 829	138 316 312
49	Printed books, newspapers, pictures, and other products of printing in	63 414	305 824	2 293 029	11 346 603
50	Silk	1 610	8 567	43 132	171 593
51	Wool, fine or coarse animal hair; horse hair yarn, woven fabrics of pa	556 370	2 372 374	14 144 108	62 198 747
52	Cotton	20 730 415	97 150 539	97 628 074	459 910 917
53	Other vegetable textile fibres; paper yarns and woven fabrics of paper	187 713	785 537	305 800	3 921 436
54	Man-made filaments	13 127 359	57 711 592	97 675 267	435 238 534
55	Man-made staple fibres	27 372 364	103 654 383	80 962 041	350 267 990
56	Wadding, felt, and non-wovens	2 304 413	11 700 530	16 688 433	93 232 256
57	Carpets and other textile floor coverings	90 645	447 451	558 468	2 978 969
58	Special woven fabrics; tufted textile fabrics; lace; tapestrips; embro	1 575 360	7 550 189	23 241 611	118 476 801
59	Impregnated, coated, covered or laminated textile fabrics	2 477 680	12 998 334	19 096 614	103 936 980
60	Knitted or crocheted fabrics	11 414 914	58 085 704	99 674 914	506 136 436
61	Articles of apparel and clothing accessories, knitted or crocheted	59 054	591 618	839 215	7 023 604
62	Articles of apparel and clothing accessories, not knitted or crocheted	216 644	1 433 940	4 225 316	23 642 340
63	Other made up textile articles; sets; worn clothing and worn textile a	117 830	633 759	863 489	4 437 393
64	Footwear, gaiters and the like; parts of such articles	1 239 855	5 068 931	13 939 043	62 662 389
65	Headgear and parts thereof	33 924	139 722	356 058	1 386 139
66	Umbrellas, walking sticks, seat-sticks, whips, riding crops and parts	39	1 000	1 674	9 941
67	Prepared feathers and articles; artificial flowers; articles of human	3 912	49 225	38 614	804 289
68	Articles of stone, plaster, cement, asbestos, mica or similar material	875 278	3 634 423	2 437 831	8 190 374
69	Ceramic products	399 324	1 968 331	557 865	2 868 129
70	Glass and glassware	364 059	1 823 738	2 454 483	10 940 695
71	Natural and cultured pearls, precious/semi precious stones, and precio	12 565	90 690	2 868 844	16 316 963
72	Iron and steel	56 840 141	408 595 003	36 669 844	210 926 349

http://www.bps.go.id

K1. IMPOR KAWASAN BERIKAT / *BOUND ZONE IMPORT*
MENURUT GOLONGAN BARANG 2 DIJIT HS / *BY COMMODITY 2 DIGITS HS*
*****MEI/*MAY* 2016 *****

HS	Uraian Golongan Barang	Berat Bersih / *Net Weight (Kg)* Bulan ini *Current month*	Berat Bersih / *Net Weight (Kg)* Kumulatif *Cum. Jan to date*	Nilai CIF / *CIF Value (US$)* Bulan ini *Current month*	Nilai CIF / *CIF Value (US$)* Kumulatif *Cum. Jan to date*
73	Articles of iro and steel	6 689 132	40 793 271	20 837 989	142 006 790
74	Cooper and articles thereof	7 357 994	38 383 070	37 420 113	198 034 316
75	Nickel and articles thereof	20 080	90 452	627 042	2 775 264
76	Aluminium and articles thereof	5 423 858	21 309 877	14 167 299	61 179 466
78	Lead and articles thereof	440 779	4 132 432	876 070	7 586 012
79	Zinc and articles thereof	832 569	3 131 321	1 917 561	7 540 320
80	Tin and articles thereof	29 396	114 936	579 454	2 429 530
81	Other base metal; cermets; and articles thereof	105 940	338 775	6 549 054	39 665 754
82	Tools, implements, cutlery, spoon and forks, of base metal and parts t	344 837	909 662	4 852 150	13 379 846
83	Miscellaneous articles of base metal	760 816	4 894 160	8 435 713	46 513 473
84	Nuclear reactors, boilers, machinery and mechanical appliances; parts	12 182 054	63 849 805	154 969 399	774 103 445
85	Electrical machinery and equipments; sound recorders/reproducers, visu	10 067 489	51 663 509	260 250 073	1 341 329 918
86	Railway and tramway locomotive, mechanical traffic, and all kinds	12 907	93 875	29 873	225 934
87	Vehicles other than railway/tramway, and parts and accessories thereof	5 887 752	33 963 798	48 937 209	287 407 466
88	Aircraft and its components	119 268	187 429	47 458 774	138 371 333
89	Ships, boat, and floating structures	243	80 393	22 554	1 062 676
90	Optical, photographic, cinematographic, measuring, checking, medical i	196 980	1 358 106	7 812 150	43 237 985
91	Clocks and watches and parts thereof	4 322	22 171	103 748	654 652
92	Musical instruments; parts and accessories of such articles	907 695	4 072 590	10 289 530	42 910 432
93	Arms and ammunition; parts and accessories thereof	124	189	4 912	15 361
94	Furnitures, bedding, mattress supports, cushions and stuffed furnishin	302 698	1 331 188	1 346 044	5 337 877
95	Toys, games and sports requisiters; parts and accessories thereof	35 310	158 443	1 183 578	2 777 915
96	Miscellaneous manufactured articles	691 337	3 312 352	14 216 804	62 722 239
97	Works of arts, collectors' piece and antiques	630	1 652	12 514	27 667
98	Vehicles ikd and their components	26	158	46 746	148 921
	TOTAL IMPORT KAWASAN BERIKAT	**874 102 288**	**3 928 998 877**	**1 676 638 557**	**8 007 671 679**

http://www.bps.go.id

K2. IMPOR KAWASAN BERIKAT / *BOUND ZONE IMPORT*
MENURUT GOLONGAN BARANG SITC / *BY SITC COMMODITY GROUP*
*****MEI/*MAY* 2016 *****

SITC	Uraian Golongan Barang *Group Description*	Berat Bersih / *Net Weight (Kg)* Bulan ini *Current month*	Berat Bersih / *Net Weight (Kg)* Kumulatif *Cum. Jan to date*	Nilai CIF / *CIF Value (US$)* Bulan ini *Current month*	Nilai CIF / *CIF Value (US$)* Kumulatif *Cum. Jan to date*
	A. By Commodity 1 Dijit SITC				
0	Food and Live Animals	513 295 334	1 937 319 774	186 205 253	717 640 082
1	Beverages and Tobacco	2 209 757	3 539 023	18 842 747	34 303 452
2	Crude Materials, Inedible	99 296 217	463 431 455	115 880 999	529 634 057
3	Mineral Fuels, Lubricants, etc.	1 001 523	3 593 777	1 060 604	5 884 352
4	Animal & Vegetable Oils/Fats	497 657	3 225 127	564 378	4 082 660
5	Chemicals	90 255 648	528 576 215	157 501 717	773 274 292
6	Manufactured Goods	131 413 508	797 816 786	592 826 349	2 962 729 728
7	Machinery and Transportation Equipments	28 283 879	151 080 431	510 269 954	2 537 845 873
8	Miscellaneous Manufactured Articles	7 848 656	40 415 639	91 967 591	434 561 341
9	Special Commodities and Transaction	109	650	1 518 965	7 715 842
	B. By Commodity 2 Dijit SITC				
01	Meat and meat preparations	18 255	35 834	22 189	163 274
02	Dairy product and eggs	590	1 732	9 385	24 221
03	Fish, crustaceans,molluscs and their preparations	1 504 425	9 879 038	10 371 898	43 841 189
04	Cereals and cereal preparations	85 591 286	282 181 583	18 942 902	62 226 791
05	Fruits and vegetables	15 294	71 214	53 284	175 478
06	Sugar, sugar preparations, and honey	425 647 892	1 638 917 767	153 544 880	586 294 194
07	Coffee, tea, cocoa, and spices	363 073	5 393 896	2 834 704	23 122 605
08	Feeding stuff for animals	20 000	223 031	44 200	195 549
09	Miscellaneous food preparations	134 519	615 679	381 811	1 596 781
11	Beverages	235 886	711 406	1 083 316	4 317 997
12	Tobacco and tobacco manufactured	1 973 871	2 827 617	17 759 431	29 985 455
21	Hides, skins and furskins	0	1 487	0	23 455
22	Oil seeds, nuts, and kernels	1	1	1	1
23	Crude rubber	14 642 608	68 526 290	23 342 006	107 551 816
24	Wood, lumber, and cork	3 394 669	21 356 053	2 538 832	13 771 899
25	Pulp and waste paper	20 615 778	133 691 709	17 151 585	112 145 813
26	Textile fibres and their waste	34 725 080	134 371 588	59 808 736	243 307 245
27	Crude fertilizers and crude minerals	11 721 951	57 651 168	4 163 015	21 815 307
28	Metalliferous ores and metal scraps	13 814 039	46 247 387	3 802 654	12 206 115
29	Crude animals and vegetable materials, nes	382 091	1 585 772	5 074 170	18 812 406
32	Coal, coke, and briquettes	308 000	395 100	52 360	80 668
33	Petroleum and petroleum products	649 523	2 653 902	921 124	4 577 296
34	Gas; natural and manufactured	44 000	544 775	87 120	1 226 388
42	Fixed vegetable oils/fats	496 647	3 136 611	562 657	3 899 579
43	Animal vegetable oils/fats	1 010	88 516	1 721	183 081
51	Organic chemicals	19 143 184	127 011 389	24 717 775	104 626 499
52	Inorganic chemicals	14 784 209	84 000 833	21 253 994	93 439 806
53	Dyeing,tanning, and colouring materials	2 656 390	14 753 951	13 379 449	68 345 227
54	Medical and pharmaceutical products	47 752	222 832	1 327 619	6 620 729
55	Essential oils and perfumery materials	569 958	3 236 781	2 570 286	14 363 900
56	Manufactured fertilizers	1 313 177	4 158 207	457 721	1 622 336
57	Plastics in primary forms	38 250 655	205 452 334	55 205 871	279 889 984
58	Plastics in non-primary forms	6 592 233	25 528 508	19 583 778	94 476 127
59	Chemical materials and its products, nes	6 898 090	64 211 380	19 005 224	109 889 684
61	Leather, leather med, nes	2 382 623	12 674 519	34 625 867	162 840 321
62	Rubber manufactured, nes	977 148	5 110 471	7 687 585	42 930 178
63	Wood and cork manufactured	6 295 218	30 517 453	4 554 702	22 933 177
64	Paper, paperboard, and manufactured thereof	9 715 216	47 943 241	19 720 718	92 660 484
65	Textile yarns, fabrics, and their products	45 238 485	218 781 127	391 141 231	1 897 852 052
66	Non metalic minerals manufactured	1 738 158	7 828 991	5 475 563	22 195 328
67	Iron and steel	47 297 516	387 163 171	42 261 962	256 742 742
68	Non ferrous metals	13 558 138	64 165 108	58 794 340	306 119 034
69	Manufactured of metal, nes	4 211 006	23 632 705	28 564 381	158 456 412
71	Power generating machine and equipments	1 533 045	10 941 086	11 498 026	94 687 808
72	Machinery specialized for particular industry	4 327 838	23 278 050	73 575 800	355 871 897
73	Metalworking machinery	454 129	2 649 116	6 793 701	46 265 706
74	General industrial machinery and equipments	6 596 879	32 951 674	53 281 673	275 104 880
75	Office machinery and automatic data processing	210 006	1 206 283	15 545 962	60 020 708
76	Telecommunication and reproducers apparatus	3 479 872	17 192 691	61 832 601	334 659 430
77	Electrical machinery and apparatus	5 665 514	28 544 289	191 275 225	944 231 963
78	Road vehicles	5 897 072	34 047 210	48 985 464	287 463 634
79	Other transportation equipments	119 524	270 032	47 481 502	139 539 847
81	Sanitary, plumbing, and fittings	240 503	1 350 901	1 207 376	6 127 597

http://www.bps.go.id

K2. IMPOR KAWASAN BERIKAT / *BOUND ZONE IMPORT*
MENURUT GOLONGAN BARANG SITC / *BY SITC COMMODITY GROUP*
*****MEI/*MAY* 2016 *****

SITC	Uraian Golongan Barang *Group Description*	Berat Bersih / *Net Weight (Kg)* Bulan ini *Current month*	Kumulatif *Cum. Jan to date*	Nilai CIF / *CIF Value (US$)* Bulan ini *Current month*	Kumulatif *Cum. Jan to date*
82	Furniture	92 142	488 006	584 426	1 984 480
83	Traveling goods	14 496	131 606	210 390	2 010 194
84	Clothing	565 680	3 514 865	9 130 881	46 915 340
85	Footwear	1 239 855	5 068 931	13 939 043	62 662 389
87	Professional, scientific, and contractor instruments	179 735	1 214 554	6 005 934	31 290 356
88	Photographic apparatus, equipments and optics	72 984	527 339	2 037 971	13 558 001
89	Miscellaneous manufactured articles	5 443 261	28 119 437	58 851 570	270 012 984
96	Coin; not being legal tender	0	33	0	3 924
97	Gold; non monetary	109	617	1 518 965	7 711 918
	C. By Commodity 3 Dijit SITC				
012	Other Meat, Other Edible Meat Offal, Fresh, Chilled Or Frozen	0	67	0	978
016	Meat And Edible Meat Offal, Salted, Dried, Edible Flour Of Meat	255	921	5 449	19 506
017	Meat And Edible Meat Offal, Prepared Or Preserved	18 000	34 846	16 740	142 790
022	Milk,Cream, And Milk Products Other Than Butter Or Cheese	267	805	3 429	9 581
024	Cheese And Curds	323	927	5 956	14 640
034	Fish, Fresh, Chilled Or Frozen	905 016	7 346 284	4 051 622	20 010 853
035	Fish, Dried Salted Or In Brine; Smoked Fish	0	1 203	0	17 584
036	Crustaceans, Molluscs, And Aquatic Invertebrates	553 247	2 416 774	5 507 586	22 651 383
037	Fish, Crustaceans, Molluscs, And Other Aquatic Invertebrates; Pr	46 162	114 777	812 690	1 161 369
041	Wheat And Meslin, Unmilled	85 403 810	280 336 000	18 641 543	60 777 071
042	Rice	0	1 150 000	0	450 876
046	Meal And Flour Of Wheat And Flour Of Meslin	0	2	0	196
047	Other Cereal Meals And Flours	94 000	321 000	47 280	113 085
048	Cereal Preparations And Preparations Of Flours/Starchs Of Fruit	93 476	374 581	254 079	885 563
054	Vegetables, Fresh, Chilled, Frozen Or Simply Preserved	3 885	4 041	18 562	19 121
056	Vegetables, Roots And Tubers, Prepared Or Preserved Nes	0	1 527	0	5 522
057	Fruit And Nut; Fresh Or Dried	0	16 590	0	54 987
058	Fruits, Preserved And Preparations	2 887	4 684	24 977	56 634
059	Fruit And Vegetable Juices	8 522	44 372	9 745	39 214
061	Sugar, Molasses, And Honey	425 647 834	1 638 912 980	153 543 882	586 221 723
062	Sugar Confectionery	58	4 787	998	72 471
071	Coffee And Coffee Substitutes	90	2 813	801	19 577
072	Cocoa	0	3 688 281	0	11 676 259
073	Chocolate And Other Food Preparations Containing Cocoa	1 402	11 602	33 250	261 057
074	Tea And Mate	1 287	378 763	21 262	492 994
075	Spices	360 294	1 312 437	2 779 391	10 672 718
081	Feeding Stuff For Animals	20 000	223 031	44 200	195 549
091	Margarine And Shortening	371	22 980	1 448	43 369
098	Edible Products And Preparations	134 148	592 699	380 363	1 553 412
111	Non-Alcoholic Beverages, Nes	36 717	98 046	19 099	61 337
112	Alcoholic Beverages	199 169	613 360	1 064 217	4 256 660
121	Tobacco, Unmanufactured And Refused	1 916 067	2 576 791	16 361 908	25 967 378
122	Tobacco, Manufactured	57 804	250 826	1 397 523	4 018 077
211	Hides And Skins, Raw	0	212	0	5 174
212	Furskins, Raw	0	1 275	0	18 281
222	Oil Seeds Use For Extraction Ofsoft Fixed Vegetable Oils	1	1	1	1
231	Natural Rubber Latex;Natural Rubber And Similar Natural Gums	1 334 187	8 057 829	1 569 616	9 040 258
232	Synthetic Rubber Latex, Synthetic/Reclaimed Rubber	13 308 421	60 468 461	21 772 390	98 511 558
244	Cork,Natural,Raw And Waste	231	2 656	3 261	18 373
246	Wood In Chips Or Particles And Waste	656 200	3 901 912	173 886	961 371
247	Wood In The Rough Or Roughly Squared	488 380	2 534 413	136 067	733 620
248	Wood,Simply Worked And Railway Sleeper Of Wood	2 249 858	14 917 072	2 225 618	12 058 535
251	Pulp And Waste Paper	20 615 778	133 691 709	17 151 585	112 145 813
263	Cotton	11 871 191	52 109 422	18 105 037	81 788 727
264	Jute And Other Textile Bast Fibres	73 080	338 160	86 606	394 197
265	Vegetable Textile Fibres,Raw Or Processed;Waste Of These Fibre	9 014	75 539	52 281	364 160
266	Synthetic Fibres Suitable For Spinning	11 716 806	43 114 685	18 166 640	78 912 879
267	Other Man-Made Fibres Suitable For Spinning And Waste	11 032 975	38 510 420	23 174 515	79 574 179
268	Wool And Other Animal Hair	21 956	222 952	223 475	2 270 051
269	Old Clothing And Other Old Textile Articles; Rags	58	410	182	3 052
272	Fertilizers, Crude	276 898	787 698	129 492	513 319
273	Stone, Sand And Gravel	896 014	3 974 501	311 156	1 392 006
274	Sulphur And Unroasted Iron Pyrites	7 266 860	36 849 409	829 663	4 587 327
277	Natural Abrasives	21 834	1 081 290	72 891	1 424 275

http://www.bps.go.id

K2. IMPOR KAWASAN BERIKAT / *BOUND ZONE IMPORT*
MENURUT GOLONGAN BARANG SITC / *BY SITC COMMODITY GROUP*
*****MEI/*MAY* 2016 *****

SITC	Uraian Golongan Barang *Group Description*	Berat Bersih / *Net Weight (Kg)* Bulan ini *Current month*	Kumulatif *Cum. Jan to date*	Nilai CIF / *CIF Value (US$)* Bulan ini *Current month*	Kumulatif *Cum. Jan to date*
278	Other Crude Minerals	3 260 345	14 958 270	2 819 813	13 898 380
281	Iron Ore And Concentrates	0	1 000	0	1 228
282	Waste And Scrap Metal Of Iron/Steel	13 486 786	44 694 750	2 966 692	8 988 128
283	Copper Ores And Concentrates	0	1	0	173
284	Nickel Ores And Concentrates	0	4	0	25
285	Aluminium Ores And Concentrates	86 710	440 388	75 581	514 111
287	Ores And Concentrates Of Basemetals	56 234	258 861	64 198	401 018
288	Non-Ferrous Base Metal Waste And Scraps	184 309	852 380	696 183	2 301 329
289	Ores And Concentrates Of Precious Metals; Waste,Scraps	0	3	0	103
291	Crude Animal Materials	139 391	480 763	4 245 886	15 691 525
292	Crude Vegetable Materials	242 700	1 105 009	828 284	3 120 881
325	Coke And Semi Coke Of Coal/Lignite/Peat	308 000	395 100	52 360	80 668
334	Petroleum Products, Refined	382 344	1 268 413	601 597	2 737 935
335	Residual Petroleum Products, And Related Materials	267 179	1 385 489	319 527	1 839 361
342	Liquefied Propane And Butane	0	14	0	245
343	Natural Gas, Liquefied Or Not	0	239	0	31
344	Petroleum Gases And Other Gas	44 000	544 522	87 120	1 226 112
421	Fixed Vegetable Fats And Oils Soft,Crude,Refined Or Fractioned	496 647	3 136 369	562 657	3 895 708
422	Fixed Vegetable Fats And Oils Solid,Crude,Refined Or Fractioned	0	242	0	3 871
431	Animal And Vegetable Oil; Fat Processed And Their Wax	1 010	88 516	1 721	183 081
511	Hydrocarbon And Their Halogenated, Nitrated Derivatives	8 020 296	20 018 049	5 966 916	14 890 744
512	Alcohols,Phenols,Phenol-Alcohols And Their Halogenated	3 375 397	55 654 086	3 492 135	23 806 386
513	Carboxylic Acids,And Their Anhydrides,Halides,Peroxides	3 575 566	32 313 175	4 105 670	20 743 905
514	Nitrogen-Function Compounds	2 426 791	11 650 500	3 440 679	19 431 314
515	Organo-Inorganic And Heterocyclic Compounds	1 274 125	5 085 297	6 522 603	19 470 878
516	Other Organic Chemicals	471 009	2 290 282	1 189 772	6 283 272
522	Inorganic Chemical Elements, Oxides And Halogen Salts	11 444 375	72 011 543	14 222 794	70 901 188
523	Metallicsalts And Peroxysalts	3 298 444	11 797 844	6 694 943	20 300 244
524	Other Inorganic Chemicals;Chemical Compound Of Precious Met	31 381	120 426	314 755	2 068 098
525	Radioactive And Associated Materials	10 009	71 020	21 502	170 276
531	Synthetic Organic; Colouring Matter	1 317 069	7 640 649	7 607 815	38 097 519
532	Dyeing/Tanning Extracts And Synthetic Tanning Materials	85 285	755 714	188 596	1 647 714
533	Pigments, Paints, Varnishes, And Related Materials	1 254 036	6 357 588	5 583 038	28 599 994
541	Medicinal And Pharmaceutical Products	47 633	222 706	1 326 926	6 619 474
542	Medicaments, Including Veterinary Medicaments	119	126	693	1 255
551	Essential Oils, Perfumes, And Flavour Materials	35 201	171 771	708 217	2 706 156
553	Perfumery, Cosmetics, And Toilet Preparations	5 900	46 958	344 698	2 257 540
554	Soap,Cleansing And Polishing Preparations	528 857	3 018 052	1 517 371	9 400 204
562	Fertilizers, Manufactured	1 313 177	4 158 207	457 721	1 622 336
571	Polymers Of Ethylene In Primary Forms	15 581 554	83 373 384	22 084 035	111 825 986
572	Polimers Of Styrene In Primary Forms	4 156 778	20 815 627	6 852 100	33 586 219
573	Polimers Of Vinyl Chloride In Primary Forms	223 821	1 377 334	563 431	2 739 446
574	Poliacetals And Polycarbons In Primary Forms	1 882 756	8 138 248	5 765 581	24 600 077
575	Other Plastics In Primary Forms	11 118 395	55 818 623	17 870 463	90 985 709
579	Waste And Scrap Of Plastics	5 287 351	35 929 118	2 070 261	16 152 547
581	Tubes, Pipes, And Hoses Of Plastics	143 138	1 014 774	2 112 113	12 551 896
582	Plates, Sheets, And Film Of Plastics	6 378 510	24 378 258	16 963 427	80 321 691
583	Monofilament And Rod Of Plastics	70 585	135 476	508 238	1 602 540
591	Disinfectants, Insecticides, And Fungicides Put In Forms	189 162	821 037	763 085	3 495 721
592	Starches, Inulin, And Wheat Glutenal Buminoidal Subtances; Glu	2 242 230	40 522 183	3 434 930	28 350 410
593	Explosive And Pyrotechnic Products	196	6 632	54 091	430 048
597	Additive For Mineral Oils	804 150	3 652 566	2 473 568	11 316 658
598	Miscellaneous Chemical Products	3 662 346	19 208 942	12 278 981	66 296 088
599	Residual Products Of The Chemical Or Allied Industries, Other W	6	20	569	759
611	Leathers	2 377 065	12 638 777	34 382 405	161 511 780
612	Manufactures And Composition Leathers	5 151	31 313	208 988	1 164 874
613	Furskins, Tanned Or Dressed	407	4 429	34 474	163 667
621	Materials Of Rubber	350 081	1 820 196	1 974 950	13 922 879
625	Rubber Tyre,Tyre Cases,Tyre Treads,Inner Tubes, And Tyre Flaps	196 298	949 277	513 978	2 281 614
629	Articles Of Rubbers	430 769	2 340 998	5 198 657	26 725 685
633	Cork Manufactures	18 084	83 691	224 640	1 079 873
634	Veneers,Plywood,Improved/Reconstituted Wood Worked	5 967 062	29 184 594	3 812 151	19 749 865
635	Wood Manufactures	310 072	1 249 168	517 911	2 103 439
641	Papers And Paperboards	5 938 601	29 530 711	10 208 338	44 514 639
642	Paper And Paperboard Cut To Size/Shape And Article Of Papers	3 776 615	18 412 530	9 512 380	48 145 845
651	Textile Yarns	5 372 457	30 326 274	22 707 022	125 277 049

http://www.bps.go.id

K2. IMPOR KAWASAN BERIKAT / *BOUND ZONE IMPORT*
MENURUT GOLONGAN BARANG SITC / *BY SITC COMMODITY GROUP*
*****MEI/*MAY* 2016 *****

SITC	Uraian Golongan Barang *Group Description*	Berat Bersih / *Net Weight (Kg)* Bulan ini *Current month*	Kumulatif *Cum. Jan to date*	Nilai CIF / *CIF Value (US$)* Bulan ini *Current month*	Kumulatif *Cum. Jan to date*
652	Cotton Fabrics, Woven	7 444 737	34 254 677	74 521 495	340 832 635
653	Fabrics, Woven, Of Man-Made Fibres	14 188 049	61 590 161	126 088 985	564 907 835
654	Textile Fabrics, Woven, Other Than Of Cotton Or Man-Made Fibı	309 484	1 458 752	8 482 533	41 168 258
655	Knitted Or Crochetted Fabrics	11 414 914	58 085 704	99 674 914	506 136 436
656	Tulle,Lace,Enbroidery,Ribbons,Trimmings And Other Small Ware	1 370 724	6 966 147	21 822 484	112 990 298
657	Special Yarns,Textile Fabrics	4 927 763	25 008 258	36 397 645	199 008 207
658	Made-Up Articles, Wholly/Chiefly Of Textile Materials	117 869	633 647	864 082	4 437 518
659	Floor Coverings	92 488	457 507	582 071	3 093 816
661	Lime,Cement And Fabricated Construction Materials	597 534	2 827 217	105 762	634 784
662	Clay And Refactory Construction Materials	415 335	1 888 288	188 645	715 646
663	Mineral Manufactures	359 765	1 268 169	2 710 573	9 630 645
664	Glass	296 397	1 333 146	1 007 781	5 458 984
665	Glassware	60 770	450 838	1 378 686	5 310 494
666	Pottery	5 655	55 144	31 709	298 072
667	Pearl, Precious And Semi Precious Stones	2 702	6 189	52 407	146 703
671	Pig Iron,Spiegeleisen,Sponge Iron, And Ferro-Alloys	263 297	2 366 581	455 991	2 616 016
672	Ingots And Other Iron/Steel In Primary Forms	21 474 999	256 494 040	9 810 413	84 801 862
673	Flat Rolled Products, Not Clad	2 588 250	21 911 607	1 757 596	14 194 381
674	Flat Rolled Products, Clad Or Plated	10 367 942	42 265 900	8 306 816	36 518 644
675	Flat Rolled Products And Alloy Steels	2 095 816	13 362 368	4 683 316	22 603 386
676	Iron/Steel Bars, Rods, Angels, Shaped And Sections	4 476 215	19 225 902	5 526 119	26 280 466
677	Rail/Railway And Tractor Construction Of Iron/Steel Materials	140	3 859	521	25 639
678	Wire Of Iron/Steel	2 100 395	8 745 523	3 456 920	16 760 518
679	Tubes, Pipes, Hollow Profile, Pipe Fitting Of Iron/Steel	3 930 462	22 787 391	8 264 270	52 941 830
681	Silver, Platinum, And Other Metal Of The Platinum Groups	4 523	44 177	905 272	6 256 759
682	Copper	7 045 598	37 233 964	35 773 647	191 750 955
683	Nickel	18 052	85 439	545 380	2 636 767
684	Alumunium	5 188 429	19 435 922	12 792 297	51 905 217
685	Lead	436 386	4 075 854	839 419	7 280 236
686	Zinc	831 801	3 109 699	1 908 593	7 429 911
687	Tin	21 328	89 147	497 452	2 196 423
689	Miscellaneous Non-Ferrous Basemetals Employed In Metallurgy	12 021	90 906	5 532 280	36 662 766
691	Structuctures And Parts Of Iron/Steel Or Aluminium	359 764	2 341 595	903 737	8 269 064
692	Metal Containers For Storage And Transportations	862 039	4 519 664	1 843 268	20 080 943
693	Wire Products And Fencing Grills	597 300	4 226 051	1 068 685	8 286 160
694	Nails, Screws, Nuts, Bolts, Rivets Of Iron/Steel Or Copper	653 441	3 386 712	6 718 039	35 921 266
695	Tools For Used In The Hand Or In Machines	337 823	815 856	4 773 203	12 909 415
696	Cutlery	7 014	93 798	78 947	467 209
697	Household Equipment Of Base Metals	100 502	329 639	267 023	1 105 878
699	Manufactures Of Base Metals	1 293 123	7 919 390	12 911 479	71 416 477
711	Steam And Other Vapour Generating Boilers And Parts	7 501	427 274	51 509	1 924 859
712	Steam Or Other Generating Boilers And Parts	561	269 870	24 062	3 464 115
713	Internal Combustion Piston Engines And Parts	624 645	4 512 042	5 000 276	23 650 730
714	Engines And Motors, Non-Electric And Parts	5 220	41 245	845 641	11 523 226
716	Rotating Electric Plants And Parts	870 071	5 582 318	5 147 375	52 192 147
718	Other Power Generating Machines And Parts	25 047	108 337	429 163	1 932 731
721	Agricultural Machinery And Parts	1 638	103 831	37 761	632 476
722	Tractors	0	57	0	2 334
723	Civil Engineering And Contractor Plants And Equipments/Parts	761 301	5 035 168	865 710	11 660 998
724	Textile/Leather Machinery And Parts	1 830 380	8 728 563	23 061 069	113 139 900
725	Papermill/Pulpmill Machinery And Paper Cutting Machines	33 889	273 497	244 553	3 105 987
726	Printing/Book Binding Machinery And Parts	753 000	4 480 611	35 458 612	164 183 748
727	Food Processing Machines And Parts	22 339	73 394	705 866	2 019 428
728	Other Machines And Equipment Specialized For Particular Indusl	925 291	4 582 929	13 202 229	61 127 026
731	Machine Tools By Removing Metal	134 222	887 932	2 257 480	11 672 993
733	Machine Tool For Working Metals	35 627	882 489	803 433	11 891 170
735	Parts Of Machine Tools	43 231	313 575	2 176 772	15 662 929
737	Metalworking Machinery And Parts	241 049	565 120	1 556 016	7 038 614
741	Heating And Cooling Equipments And Parts	1 629 043	6 556 991	9 176 446	43 700 323
742	Pumps For Liquid And Parts	295 403	2 239 408	4 687 528	40 857 375
743	Pumps, Compressors, Fans, Blowers, Centrifuges, And Parts	1 649 890	6 320 890	10 812 974	39 018 257
744	Mechanical Handling Equipments And Parts	863 019	4 439 715	3 527 623	16 816 598
745	Other Non-Electical Machinery, Tools, And Mechanical Apparatu	290 828	1 082 733	7 817 921	21 040 071
746	Ball Or Roller Bearings	719 810	3 612 010	5 934 197	29 679 742
747	Taps, Cocks, And Valves For Pipes	151 943	2 218 049	2 009 336	25 681 138
748	Transmission Shafts And Cranks	496 851	4 533 511	2 695 615	21 047 987

http://www.bps.go.id

K2. IMPOR KAWASAN BERIKAT / *BOUND ZONE IMPORT*
MENURUT GOLONGAN BARANG SITC / *BY SITC COMMODITY GROUP*
*****MEI/*MAY* 2016 *****

SITC	Uraian Golongan Barang *Group Description*	Berat Bersih / *Net Weight (Kg)* Bulan ini *Current month*	 Kumulatif *Cum. Jan to date*	Nilai CIF / *CIF Value (US$)* Bulan ini *Current month*	 Kumulatif *Cum. Jan to date*
749	Non-Electric Parts And Accessories Of Machineries	500 092	1 948 367	6 620 033	37 263 389
751	Office Machines	36 924	542 740	670 803	6 733 721
752	Automatic Data Processing Machines And Their Units	151 307	532 329	14 090 826	49 607 814
759	Parts And Accessories For Machine Of Heading 751 Or 752	21 775	131 214	784 333	3 679 173
761	Television Receivers	69 566	650 277	555 261	3 873 643
762	Radio Broadcast Receivers	42	30 610	1 458	1 866 994
763	Sound Recorders Or Reproducers	1 080	3 207	305 204	1 314 631
764	Telecomunication Equipments And Parts	3 409 184	16 508 597	60 970 678	327 604 162
771	Electric Power Machinery And Parts	429 698	2 174 617	10 527 935	42 602 682
772	Electrical Apparatus For Making And Breaking Electrical Circuits	1 684 839	8 635 718	51 969 421	262 131 965
773	Equipment For Distributing Electricity	1 478 975	7 260 330	17 393 716	81 548 122
774	Electrical Apparatus For Medical Purposes And Radiological Appa	211	2 179	69 450	373 792
775	Household Type, Electrical/Non-Electrical Equipments	311 722	1 177 503	1 767 977	6 714 747
776	Thermionic, Cold Cathode, And Photo Cathode Valves/Tubes	393 502	1 910 720	81 495 213	407 899 384
778	Electrical Machinery And Apparatus	1 366 567	7 383 222	28 051 513	142 961 271
781	Passengger Motor Cars	13	345 285	46 705	2 460 723
782	Motor Vehicle For The Transportation Of Goods	264 870	1 062 434	284 282	1 101 124
784	Parts And Accessories Of The Motor Vehicles	3 411 622	20 843 963	45 720 129	267 446 887
785	Motorcycles, Scooters, And Other Cycles Motorized/Non Motori	2 113 098	11 451 056	2 828 517	16 055 831
786	Trailers And Other Vehicles, Not Motorized	107 469	344 472	105 831	399 069
791	Railway Vehicles And Associated Equipments	13	2 210	174	105 838
792	Aircraft And Associated Equipments And Parts	119 268	187 429	47 458 774	138 371 333
793	Ships, Boats, And Floating Structures	243	80 393	22 554	1 062 676
811	Prefabricated Buildings	8 258	375 016	81 401	1 702 070
812	Sanitary, Plumbing, Heating, And Lighting Fixtures/Fittings	28 871	503 895	440 765	2 718 662
813	Lighting Fixtures And Fittings	203 374	471 990	685 210	1 706 865
821	Furnitures And Parts	92 142	488 006	584 426	1 984 480
831	Travel Goods	14 496	131 606	210 390	2 010 194
841	Men'S Coats/Jackets, Not Knitted	5 334	34 022	111 542	519 556
842	Women'S Coats/Jacket, Not Knitted	19 488	413 032	157 413	2 868 824
843	Men'S Coats/Jackets, Knitted	1 233	84 209	14 344	1 145 559
844	Women'S Coats/Jackets, Knitted	266	8 145	3 605	147 626
845	Articles Of Apparel	89 531	453 175	1 847 264	9 255 534
846	Clothing Accessories Of Textiles Fabrics	159 862	1 032 991	2 930 448	16 728 930
848	Articles Of Apparel And Clothing Accessories Of Other Than Text	289 966	1 489 291	4 066 265	16 249 311
851	Footwears	1 239 855	5 068 931	13 939 043	62 662 389
871	Optical Instrument And Apparatus	5 125	44 266	380 611	3 273 578
872	Medical Instruments And Appliances	34 791	123 449	391 711	1 966 117
873	Meters And Counters	57 998	344 972	839 180	6 060 669
874	Measuring, Checking, Analysing, And Controlling Instrument And	81 821	701 867	4 394 432	19 989 992
881	Photographic Apparatus And Equipments	91	11 553	7 226	2 377 440
882	Photographic And Chinematographic Supplies	50 740	359 006	186 087	1 306 663
883	Cinematograph Film, Exposed And Developed	1	8	1	12
884	Optical Goods	17 830	134 601	1 740 909	9 219 234
885	Watches And Clocks	4 322	22 171	103 748	654 652
891	Arms And Ammunitions	124	189	4 912	15 361
892	Printed Matter	676 091	3 189 964	11 599 140	57 002 431
893	Article Of Plastics	2 844 277	16 299 520	18 991 686	91 594 629
894	Baby Carriages, Toys, Games, And Sporting Goods	36 403	159 621	1 195 284	2 793 251
895	Office And Stationery Supplies	117 936	889 968	1 062 079	6 000 471
896	Works Of Art, Collectors Pieces And Antiques	630	1 652	12 514	27 667
897	Jewellery, Goldsmith, Silversmith Wares, And Other Articles	4 950	38 568	338 064	1 948 835
898	Musical Instrument And Parts/Accessories	916 184	4 129 828	11 760 284	49 805 140
899	Other Miscellaneous Manufactured Articles	846 666	3 410 127	13 887 607	60 825 199
961	Coin Not Being Legal Tender	0	33	0	3 924
971	Gold, Non-Monetary	109	617	1 518 965	7 711 918
	TOTAL IMPOR KAWASAN BERIKAT	**874 102 288**	**3 928 998 877**	**1 676 638 557**	**8 007 671 679**

http://www.bpsbatam.id

K3. IMPOR KAWASAN BERIKAT / *BOUND ZONE IMPORT*
MENURUT NEGARA ASAL / *BY COUNTRY OF ORIGIN*
*****MEI/*MAY* 2016 *****

Kode *Code*		Negara Asal *Country of Origin*	Berat Bersih / *Net Weight (Kg)* Bulan ini *Current month*	Kumulatif *Cum. Jan to date*	Nilai CIF / *CIF Value (US$)* Bulan ini *Current month*	Kumulatif *Cum. Jan to date*
111	JP	JAPAN	30 290 809	153 596 131	184 220 990	1 018 765 148
112	HK	HONG KONG	12 465 238	60 095 329	103 717 667	507 817 391
113	KP	KOREA, DEM. PEOPLE'S REP.	43 211	207 949	33 713	165 832
114	KR	KOREA, REPUBLIC OF	43 143 739	204 405 312	223 608 148	1 078 606 663
115	TW	TAIWAN	16 681 004	87 338 041	101 751 314	516 880 085
116	CN	CHINA	100 607 143	575 338 727	376 384 060	1 735 086 829
118	MO	MACAU	329 484	906 362	1 511 776	5 837 809
120	PG	PAPUA NEW GUINEA	5 331	91 331	27 791	119 153
121	TH	THAILAND	248 912 543	1 368 066 297	164 613 057	857 428 514
122	SG	SINGAPORE	20 425 929	118 684 166	80 735 038	418 626 315
123	PH	PHILIPPINES	2 599 279	5 908 828	11 741 199	53 580 256
124	MY	MALAYSIA	17 146 207	108 801 319	44 852 970	221 842 507
125	MM	MYANMAR	42 592	736 075	333 563	3 302 521
126	KH	CAMBODIA	14 710	220 681	419 877	2 878 003
127	BN	BRUNEI DARUSSALAM	743	5 564 868	207 289	1 818 558
128	LA	LAO PEOPLE'S DEM. REP.	37	67	103	501
131	VN	VIET NAM	9 375 752	44 384 559	48 273 678	224 834 596
132	MV	MALDIVES	0	17	0	905
133	IN	INDIA	6 439 904	41 205 885	16 681 430	109 129 374
134	PK	PAKISTAN	598 077	3 666 434	3 250 141	15 746 996
135	BD	BANGLADESH	132 572	346 648	284 683	624 413
136	LK	SRI LANKA	47 711	206 637	1 031 687	5 055 225
138	ID	INDONESIA	87	21 045	47 917	696 628
142	IR	IRAN (ISLAMIC REPUBLIC OF)	3 128	23 200	5 108	11 034
143	SA	SAUDI ARABIA	14 528 199	55 173 894	13 827 061	53 034 753
144	IL	ISRAEL	40 034	80 672	91 867	232 285
145	KW	KUWAIT	399 174	3 607 035	397 709	3 117 396
146	JO	JORDAN	92	158	1 284	2 405
151	YE	YEMEN	0	14 160	0	116 580
152	OM	OMAN	754	28 464	5 577	782 251
154	TR	TURKEY	816 922	2 244 338	5 159 900	13 336 138
155	AE	UNITED ARAB EMIRATES	2 141 169	12 542 155	2 981 404	18 098 599
156	QA	QATAR	1 036 562	20 536 048	1 652 031	10 297 418
157	BH	BAHRAIN	106 445	440 792	114 903	1 114 554
211	EG	EGYPT	1 059	7 768 429	27 777	1 567 712
213	MA	MOROCCO	54	702	7 081	41 516
214	TN	TUNISIA	269	895	11 677	35 631
216	SD	SUDAN	1	1	291	291
219	NA	NAMIBIA	0	2	0	8
221	ET	ETHIOPIA	40	2 425	9 515	141 402
222	TZ	TANZANIA, UNITED REP. OF	2 014 061	6 554 346	9 191 133	28 134 242
223	MG	MADAGASCAR	0	33 000	0	215 655
225	KE	KENYA	1 519	2 214	4 491	24 585
226	RE	REUNION	2 626	2 716	20 526	20 748
228	BW	BOTSWANA	0	6	0	178
230	TG	TOGO	0	393 867	0	605 519
231	GH	GHANA	166 024	466 024	1 245 181	2 155 151
233	GN	GUINEA	0	1 506	0	53 089
235	CG	CONGO	120 000	895 352	79 856	540 060
236	CM	CAMEROON	108 554	2 497 493	71 111	1 904 863
237	NG	NIGERIA	0	530 941	0	956 560
238	SL	SIERRA LEONE	0	9	0	543
240	CI	COTE D'IVOIRE	0	194 510	0	294 921
241	SN	SENEGAL	0	429 689	0	3 226 017
243	ML	MALI	430 114	1 314 113	613 211	1 956 989
244	BJ	BENIN	99 034	99 034	144 098	144 098
245	BF	BURKINA FASO	648 445	1 777 758	982 534	2 723 393
249	SC	SEYCHELLES	7 613	43 660	119 391	687 072
251	UG	UGANDA	13 947	247 366	150 269	895 498
252	CF	CENTRAL AFRICAN REPUBLIC	0	202 187	0	296 339
253	NE	NIGER	0	5	0	263
256	SH	SAINT HELENA	0	24	0	484
257	ST	SAO TOME AND PRINCIPE	0	63	0	2 286
260	SZ	SWAZILAND	627	5 400	34 192	245 339
261	ZA	SOUTH AFRICA	8 992 103	70 037 537	11 202 444	68 869 376
262	ZW	ZIMBABWE	254 727	353 727	1 923 050	2 447 750
263	ZM	ZAMBIA	0	988 403	0	1 470 847

http://www.bps.go.id

K3. IMPOR KAWASAN BERIKAT / *BOUND ZONE IMPORT*
MENURUT NEGARA ASAL / *BY COUNTRY OF ORIGIN*
*****MEI/*MAY* 2016 *****

Kode *Code*		Negara Asal *Country of Origin*	Berat Bersih / *Net Weight (Kg)* Bulan ini *Current month*	Kumulatif *Cum. Jan to date*	Nilai CIF / *CIF Value (US$)* Bulan ini *Current month*	Kumulatif *Cum. Jan to date*
267	MU	MAURITIUS	100	100	2 203	2 203
268	RW	RWANDA	0	7 131	0	39 335
271	CD	DEMOCRATIC REP. OF THE CONGO	226 112	1 065 708	542 771	2 628 864
311	AU	AUSTRALIA	104 703 676	426 812 529	41 528 800	185 627 824
312	NZ	NEW ZEALAND	2 954 525	13 700 364	1 829 828	9 058 929
318	FM	MICRONESIA, FED. STATES OF	0	3 700 000	0	5 998 075
326	VU	VANUATU	0	1	0	302
331	AS	AMERICAN SAMOA	463	1 417	42 530	89 498
332	CK	COOK ISLANDS	101	101	1 107	1 107
333	FJ	FIJI	0	216	0	1 389
334	KI	KIRIBATI	0	2 983	0	45 360
335	MH	MARSHALL ISLANDS	0	364	0	6 049
336	WS	SAMOA	43 146	212 071	135 770	787 448
337	SB	SOLOMON ISLANDS	1	1	187	187
338	TO	TONGA	0	1	0	9
342	CC	COCOS (KEELING) ISLANDS	19	19	256	256
343	TK	TOKELAU	65	16 176	108	15 647
411	US	UNITED STATES	28 961 179	88 718 786	47 455 666	210 014 987
412	CA	CANADA	12 420 148	39 513 410	4 357 482	23 353 381
421	MX	MEXICO	148 606	785 127	2 702 649	10 806 075
422	GT	GUATEMALA	188 029	188 106	68 019	68 629
423	HN	HONDURAS	25 298 417	25 299 585	9 099 151	9 105 409
424	NI	NICARAGUA	0	203	0	5 912
425	PA	PANAMA	7	173	614	15 247
426	CU	CUBA	8	34 328	68	148 280
431	CL	CHILE	425 337	3 214 773	2 067 811	16 400 801
432	VE	VENEZUELA	0	44	0	1 202
433	AR	ARGENTINA	175 605	472 271	566 276	2 048 187
434	BR	BRAZIL	51 987 693	67 364 837	30 694 226	64 926 373
435	CO	COLOMBIA	70	7 445	2 609	126 569
437	UY	URUGUAY	119 172	535 815	444 579	838 377
438	PY	PARAGUAY	0	95 797	0	80 833
441	EC	ECUADOR	64 678	2 163 777	2 823 352	13 583 037
442	PE	PERU	0	50 484	0	97 703
444	TT	TRINIDAD AND TOBAGO	0	5 979 408	0	2 511 351
445	BS	BAHAMAS	0	32	0	438
446	JM	JAMAICA	18 007	18 111	120 541	122 302
447	PR	PUERTO RICO	0	5 941	0	63 763
448	BZ	BELIZE	11 150	138 029	41 760	1 048 783
449	DO	DOMINICAN REPUBLIC	30	107	8 820	10 101
450	SV	EL SALVADOR	47 059 943	47 059 971	16 905 358	16 906 245
451	CR	COSTA RICA	67	278	2 233	16 229
452	HT	HAITI	0	87	0	2 621
453	BB	BARBADOS	0	48	0	1 191
455	AI	ANGUILLA	891	8 175	6 985	68 326
457	BM	BERMUDA	0	67	0	427
460	DM	DOMINICA	0	6 299	0	149 875
462	GF	FRENCH GUIANA	0	37	0	258
464	GL	GREENLAND	0	8 084	0	79 891
477	VG	VIRGIN ISLANDS (BRITISH)	278	237 199	4 749	1 504 740
478	VI	U.S. VIRGIN ISLANDS	0	29	0	1 084
511	GB	UNITED KINGDOM	618 765	2 998 516	4 184 090	18 621 941
512	NL	NETHERLANDS	347 437	2 366 583	3 682 523	27 617 809
513	FR	FRANCE	409 088	4 781 666	18 497 622	99 571 968
514	DE	GERMANY, FED. REP. OF	4 397 346	20 891 934	12 997 344	70 230 998
515	AT	AUSTRIA	4 702 020	29 612 369	5 165 463	31 913 402
516	BE	BELGIUM	756 102	2 798 965	1 934 150	9 831 308
517	CH	SWITZERLAND	153 565	969 705	920 421	6 745 711
518	LU	LUXEMBOURG	78	43 823	5 640	526 435
520	MC	MONACO	0	4	0	288
521	DK	DENMARK	425 523	1 152 870	554 568	1 675 122
522	NO	NORWAY	503 980	1 988 437	1 424 724	4 352 769
523	SE	SWEDEN	610 091	5 591 321	731 108	6 657 011
524	FI	FINLAND	87 423	540 198	262 067	1 329 716
525	IE	IRELAND	573	7 175	32 392	407 770
526	IT	ITALY	924 549	7 745 521	9 864 380	51 923 406
527	ES	SPAIN	379 706	2 399 243	23 019 295	32 693 994

http://www.bps.go.id

K3. IMPOR KAWASAN BERIKAT / *BOUND ZONE IMPORT*
MENURUT NEGARA ASAL / *BY COUNTRY OF ORIGIN*
*****MEI/*MAY* 2016 *****

Kode *Code*		Negara Asal *Country of Origin*	Berat Bersih / *Net Weight (Kg)* Bulan ini *Current month*	Berat Bersih / *Net Weight (Kg)* Kumulatif *Cum. Jan to date*	Nilai CIF / *CIF Value (US$)* Bulan ini *Current month*	Nilai CIF / *CIF Value (US$)* Kumulatif *Cum. Jan to date*
528	PT	PORTUGAL	11 869	76 010	134 180	646 779
529	IS	ICELAND	0	955	0	31 680
531	GR	GREECE	1 353 990	3 641 969	2 220 213	5 932 935
542	HU	HUNGARY	73 964	294 177	1 334 654	4 227 410
543	PL	POLAND	46 014	94 136	254 708	956 221
544	RO	ROMANIA	2 393	196 965	64 384	1 304 184
545	BG	BULGARIA	44 883	213 962	304 654	943 249
552	KZ	KAZAKHSTAN	0	10	0	502
553	KG	KYRGYZSTAN	1 010	29 380	11 615	131 984
555	TJ	TAJIKISTAN	184	184	5 683	5 683
556	TM	TURKMENISTAN	1 580 633	6 813 200	156 957	966 580
557	UA	UKRAINE	34 643 971	104 405 838	6 835 746	20 607 200
558	UZ	UZBEKISTAN	0	92	0	857
559	LT	LITHUANIA	6	62	271	2 750
560	LV	LATVIA	125	110 840	2 240	1 122 435
561	EE	ESTONIA	2	6	6	127
562	GE	GEORGIA	0	228	0	12 756
563	HR	CROATIA	51	86 899	4 539	487 814
564	BA	BOSNIA AND HERZEGOVINA	0	7	0	786
565	MT	MALTA	32	182	44 406	75 441
566	SK	SLOVAKIA	83 149	196 148	219 840	808 907
567	SI	SLOVENIA	113	5 090	7 006	127 517
568	CZ	CZECH REPUBLIC	5 382 659	20 191 718	4 692 787	18 127 187
572	RU	RUSSIA FEDERATION	517 985	11 998 438	1 809 206	9 987 347
573	RS	SERBIA	88	389	404	2 670
574	ME	MONTENEGRO	0	589	0	3 861
		TOTAL IMPOR KAWASAN BERIKAT	**874 102 288**	**3 928 998 877**	**1 676 638 557**	**8 007 671 679**

http://www.bps.go.id

K4. IMPOR KAWASAN BERIKAT / *BOUND ZONE IMPORT*
MENURUT PROPINSI DAN PELABUHAN IMPOR / *BY PROVINCE AND PORT OF IMPORTATION*
*****MEI/*MAY* 2016 *****

Kode / *Code*		Propinsi / Pelabuhan Impor / *Province / Port of Impotation*	Berat Bersih / *Net Weight (Kg)* Bulan ini / *Current month*	Berat Bersih / *Net Weight (Kg)* Kumulatif / *Cum. Jan to date*	Nilai CIF / *CIF Value (US$)* Bulan ini / *Current month*	Nilai CIF / *CIF Value (US$)* Kumulatif / *Cum. Jan to date*
ACEH			**1 851 880**	**4 855 336**	**726 930**	**1 903 773**
11101	IDSBG	SABANG	1 851 880	4 855 336	726 930	1 903 773
SUMATERA UTARA			**30 077 956**	**163 995 504**	**27 950 262**	**146 405 426**
12002	IDKNO	KUALA NAMU (U)	1 748	8 818	182 213	1 120 998
12144	IDBLW	BELAWAN	30 076 081	163 985 273	27 763 641	145 248 489
12166	IDMES	MEDAN / POLONIA (U)	127	1 413	4 408	35 939
RIAU			**2 965 158**	**26 911 114**	**11 613 431**	**35 881 905**
14225	IDDUM	DUMAI	0	14 998 696	0	3 674 213
14235	IDSUQ	SUNGAI GUNTUNG	2 658 523	10 921 139	9 225 872	24 703 000
14242	IDTEM	TEMBILAHAN	305 008	981 190	2 353 793	7 385 138
14243	IDKEN	KUALA ENOK	1 627	10 089	33 766	119 554
LAMPUNG			**102 331 407**	**295 613 404**	**39 036 906**	**118 189 006**
18395	IDPJG	PANJANG (LAMPUNG, SUMATRA)	102 331 407	295 613 404	39 036 906	118 189 006
KEPULAUAN RIAU			**4 348 024**	**34 730 127**	**31 208 024**	**197 271 856**
21004	IDLBM	LOBAM	1 663 294	5 747 799	17 473 136	71 049 592
21248	IDTBK	TANJUNG BALAI KARIMUN	2 381 874	26 352 605	11 236 332	108 512 967
21250	IDTAN	TANJUNG UBAN	283 036	2 605 482	2 492 451	17 680 224
21252	IDTER	TEREMPA	0	147	0	9 993
21262	IDTNJ	TANJUNG PINANG / KIJANG (U)	19 820	19 820	6 105	6 105
21263	IDPAS	PASIR PANJANG	0	4 274	0	12 975
DKI JAKARTA			**234 713 566**	**1 380 794 666**	**1 164 927 341**	**5 832 864 850**
31431	IDTPP	TANJUNG PRIOK	230 058 671	1 357 765 950	917 484 778	4 693 528 619
31433	IDJKT	JAKARTA / PASAR IKAN	64 685	1 486 451	611 910	6 283 612
31434	IDCGK	SOEKARNO-HATTA (U)	4 579 561	21 491 063	246 187 090	1 127 150 175
31436	IDHLP	HALIM PERDANA KUSUMA (U)	10 649	51 202	643 563	5 902 444
JAWA BARAT			**1 117 582**	**5 810 819**	**2 602 552**	**14 105 470**
32009	IDJBK	JABABEKA	1 117 582	5 810 753	2 602 552	13 933 105
32466	IDBDO	HUSEIN SASTRANEGARA	0	66	0	172 365
JAWA TENGAH			**39 303 805**	**160 031 016**	**148 922 866**	**600 243 131**
33494	IDTES	TANJUNG EMAS	39 164 796	159 287 703	147 366 336	593 701 505
33496	IDSRG	ACHMAD YANI (U)	103 689	382 970	1 467 743	6 094 085
33497	IDSMR	SEMARANG (PTT)	32 759	353 859	31 760	306 076
33498	IDSOC	JEBRES/ADI SUMARMO	2 561	6 484	57 027	141 465
DI YOGYAKARTA			**9 507**	**43 824**	**289 884**	**1 367 557**
34531	IDJOG	YOGYAKARTA / ADI SUCIPTO (U)	9 507	43 824	289 884	1 367 557
JAWA TIMUR			**91 876 172**	**507 109 196**	**124 437 218**	**591 178 149**
35562	IDGRE	GRESIK	7 814 847	49 522 256	5 584 381	24 924 644
35563	IDTPE	TANJUNG PERAK	83 757 980	456 179 779	110 296 357	525 559 233
35587	IDSUB	JUANDA (U)-SURABAYA	226 438	937 968	8 064 264	37 834 531
35588	IDSUR	SURABAYA (PTT)	76 907	469 193	492 216	2 859 741
BANTEN			**365 445 341**	**1 348 311 346**	**123 854 800**	**461 158 548**
36461	IDMRK	MERAK	74 757 582	185 633 721	27 676 314	74 988 716
36473	IDCGD	CIGADING	290 687 759	1 162 677 625	96 178 486	386 169 832
BALI			**25 418**	**33 115**	**964 046**	**3 987 097**
51620	IDDPS	DENPASAR / NGURAH RAI (U)	25 418	33 115	964 046	3 987 097
KALIMANTAN TIMUR			**0**	**59 476**	**0**	**286 928**
64803	IDBPP	BALIKPAPAN	0	59 374	0	285 820
64814	IDBPN	BALIKPAPAN /SEPINGGAN (U)	0	102	0	1 108
SULAWESI UTARA			**36 472**	**699 934**	**104 297**	**2 827 983**
71835	IDBIT	BITUNG	36 472	699 934	104 297	2 827 983
TOTAL IMPOR KAWASAN BERIKAT			**874 102 288**	**3 928 998 877**	**1 676 638 557**	**8 007 671 679**

http://www.bpkpo.id

DATA

MENCERDASKAN BANGSA

Enlighten The Nation

http://www.bps.go.id

ISSN 0126-3668

9 770126 366007

BADAN PUSAT STATISTIK
BPS-Statistics Indonesia

Jl. dr. Sutomo No. 6-8 Jakarta 10710
Telp : (021) 3841195, 3842508, 3810291-4, Fax : (021) 3857046
Homepage : http://www.bps.go.id *E-mail* : bpshq@bps.go.id