



Catalog: 2104014



**2021**  
**Women and  
Men  
In Indonesia**



**BPS-STATISTICS INDONESIA**



**2021**

# **Women and Men In Indonesia**



**BPS-STATISTICS INDONESIA**

# Women and Men in Indonesia 2021

ISSN: 2476-9142

Publication Number: 04200.2120

Catalog: 2104014

Book Size: 14,85 cm x 21 cm

Number of Pages: viii + 39 pages

## **Manuscript:**

Subdirektorat of Household Statistics

## **Cover:**

Subdirektorat of Household Statistics

## **Publisher:**

BPS-Statistics Indonesia

## **Printed by:**

BPS-Statistics Indonesia

## **Graphics by:**

Freepik.com

Prohibited to announce, distribute, communicate, and/or copy part or all of this book for commercial purposes without permission from BPS-Statistic Indonesia

---

---

**PERSON IN CHARGE:**

Ahmad Avenzora SE, MSE

**EDITOR::**

Amiek Chamami SST, M.Stat

Idha Sahara, S.S.T., M.Si

**AUTHORS:**

Gaib Hakiki, SE

Ahmad Budi Prastyo Samudro, A.Md

**DATA PROCESSING:**

Dhani Arief H., S.S.T.



# PREFACE

---

Publication of *Women and Men in Indonesia 2021* present an infographic of data about women and men detailed according to the composition of the population, health, education, and household socio-economic status

Data sources used were the results of the March 2021 National Socio-Economic Survey (Susenas) and the results of the 2020 Indonesian Population Census by BPS-Statistics Indonesia. Data and information are presented in the form of infographics so that people can more easily understand.

Thank you to all parties who have helped to realize this publication. Criticism and constructive suggestions are expected to improve of future publications.

Jakarta, December 2021  
BPS-Statistics Indonesia



**Dr. Margo Yuwono, S.Si, M.Si**  
**Chief Statistician**



# CONTENT

---

PREFACE .....	v
CONTENT .....	vii
CHAPTER 1. INTRODUCTION .....	1
CHAPTER 2. POPULATION .....	5
Total Population .....	7
Population Structure .....	8
Productive Age Group .....	9
Dependency Ratio .....	10
Sex Ratio .....	11
Birth Certificate Ownership .....	12
CHAPTER 3. HEALTH .....	13
Health Complaint .....	15
Outpatient .....	16
Hospitalized .....	17
Hospitalized Using Health Insurance.....	18
Birth Attendance .....	19
Completed Immunized .....	20
Breastfeeding .....	21
CHAPTER 4. EDUCATION .....	23
Education Status .....	25
School Enrollment Ratio .....	26
Nett Enrollment Ratio .....	27
Highest Education Sertificate Owned .....	28
No Sertificate .....	29
Illiterate .....	30
CHAPTER 5. HOUSEHOLD SOCIO ECONOMIC STATUS .....	31
Marital Status of Indonesian Aged 10 Years and Over .....	33
Head of Household .....	34
Education Level of Head of Household .....	35
Head of Household Have Access to Internet .....	36
House by Floor Area .....	37
Average per Capita Expenditure .....	38
Household with Access to Clean Water .....	39







# CHAPTER 1

## INTRODUCTION





One of the development plan targets contained in the 2005-2025 RPJM is to improve the quality of human resources including the role of women in development. Gender mainstreaming is a strategy that is built to integrate gender into one of the integral dimensions of planning, formulating, implementing, monitoring and evaluating policies, and national development programs. In addition, the SDGs also support the fulfillment of women's rights, realize gender equality and justice and strengthen gender mainstreaming in development. To fulfill information related to gender equality, it is necessary to disaggregate data between women and men which can illustrate the gender gap.

This publication presents a picture of disaggregated data on women and men in the form of infographics in the fields of population, health, education and household socioeconomic status. The data presented comes from the results of the March 2018 National Socio-Economic Survey (Susenas) and Indonesian Population Projections. Data in this publication are presented at the national level. The infographics presented aim to be easily understood by various groups, both the general public and policy makers, so that it is expected to be one of the references in assessing gender issues in Indonesia.





**CHAPTER 2**

---

**POPULATION**





# Total Population

Sensus Penduduk 2020  
#MencatatIndonesia

## Year 2020

Total population of Indonesia in 2020 is about

133,54 million people

136,66 million people

270,20 million people

Source : The 2020 Population Census



## Year 2021

Total population of Indonesia in 2021 is about

271,58 million people

136,34 million people

135,24 million people

Source : Susenas, 2021





# Population Structure

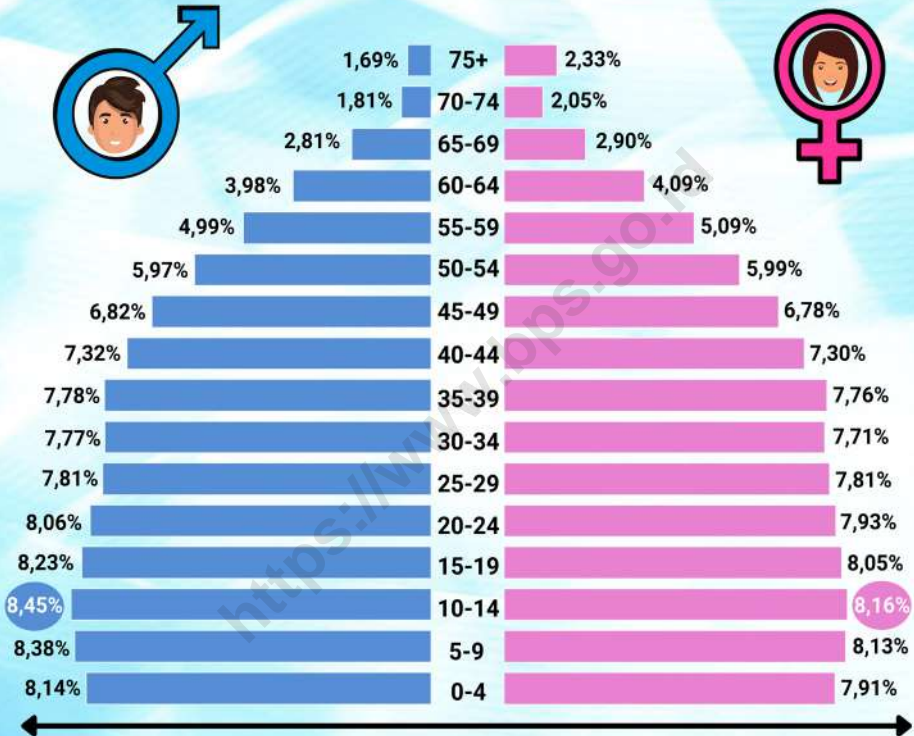

Indonesia population is dominated by

**Young People**

The largest frequency for both women and men population are at the group of

**10-14 years old**

Source : Susenas, 2021



# Productive Age Group

The majority of Indonesians are

**Productive Aged**



Age 15-64 Years

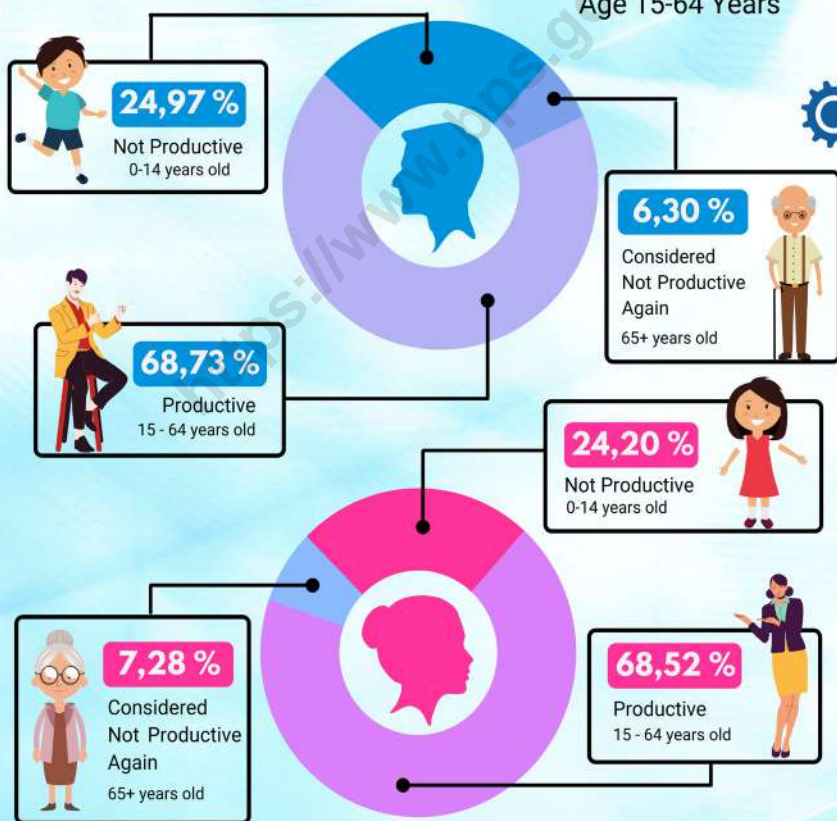

Source : Susenas, 2021

# Dependency Ratio



Every 100 **productive (15-64 years old)** people are responsible for

**46**

**not productive (65+ years old)/considered not productive again (0-14 years old)** people



Source : Susenas, 2021



# Sex Ratio



For every 100 women  
there are 101 men

101

“  
In Indonesia, men  
population is  
**more than** women  
population  
”



Source : Susenas, 2021



# Birth Certificate Ownership



About 9 from 10 people at 0-17 years old have a

**birth certificate**



**88,27**

**Men**



**88,42**

**National**



**88,58**

**Women**

Source : Susenas, 2021



# CHAPTER 3

## HEALTH





# Health Complaint

**27,23 %**  
National



About **3 out of 10** residents have experienced health complaints during the last month

**26,15 %**



**28,32 %**



of **Men** had health complaint during the last month

of **Women** had health complaint during the last month



**28,91 %**  
Urban



**30,58 %**  
Urban

**22,43 %**  
Rural



**25,43 %**  
Rural



Source : Susenas, 2021





# Outpatient



**39,92 %**

of **Men** who had health complaint took outpatient treatment to cure their disease



**40,97 %**

of **Women** who had health complaint took outpatient treatment to cure their disease



Nationally, about **4 out of 10** residents experience health complaints and seek outpatient treatment



**40,47 %**  
National



Source : Susenas, 2021

# Hospitalized



Percentage of population who  
have been hospitalized in the  
**last year**



Source : Susenas, 2021



# Hospitalized Using Health Insurance

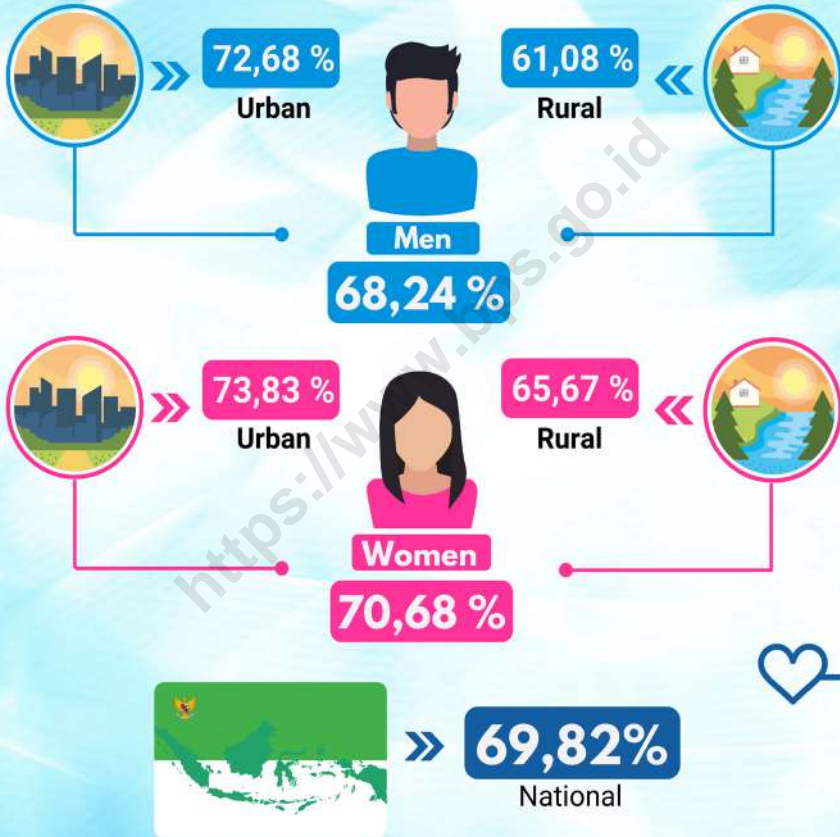

Percentage of **urban** population hospitalized using health insurance **is higher** than **rural** population both in **men** and **women** population

Source : Susenas, 2021





# Birth Attendant

Source : Susenas, 2021



# Complete Immunized

About **6 out of 10** children under five, both **girls** and **boys**, have received **complete immunizations**

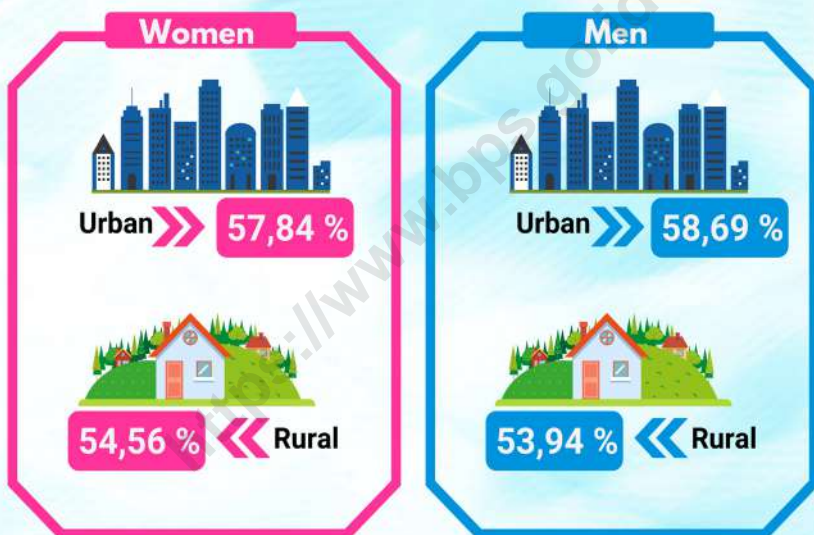

Source : Susenas, 2021



# Breastfeeding



94,16 %

95,14 %



Men

Women



93,67 %  
Urban



94,62 %  
Urban

94,80 %  
Rural



95,81 %  
Rural



Percentage of **girls under 2 years old** who ever been breastfeed

**is higher** than **boys**

both in **urban** and in **rural** areas



Source : Susenas, 2021





**CHAPTER 4**

---

**EDUCATION**







# Education Status

23,95 %

Men aged 5 years old and over

23,65 %

Women aged 5 years old and over



24,43 %

Urban



24,14 %

Urban

23,29 %

Rural



23,03 %

Rural



Attending School

Percentage of **male** population aged 5 years and over who are still in school **is higher**

than the **female** population in both urban and rural areas

## No Schooling/Never Attend School

4,79 %

Men aged 5 years old and over

6,60 %

Women aged 5 years old and over



Source : Susenas, 2021

# School Enrollment Ratio



About **7** from **10** of **16-18 years old** are

**Attending School**



School enrollment ratio of **women** is slightly  
than **men** at all the age groups

**higher**

Source : Susenas, 2021



# Net Enrollment Ratio

**61,65 %**  
National

About **7 from 10** of **16-18 years old** population is

**Attending School** at **senior high school**

**Women** net enrollment ratio at **junior high school** and **senior high school** is **higher** than **men**

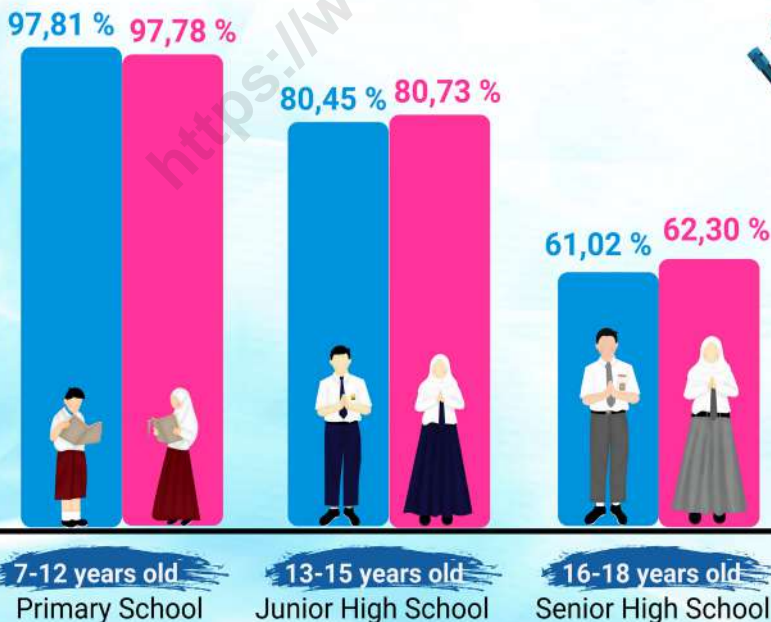

Source : Susenas, 2021



# Highest Education Certificate Owned

Source : Susenas, 2021

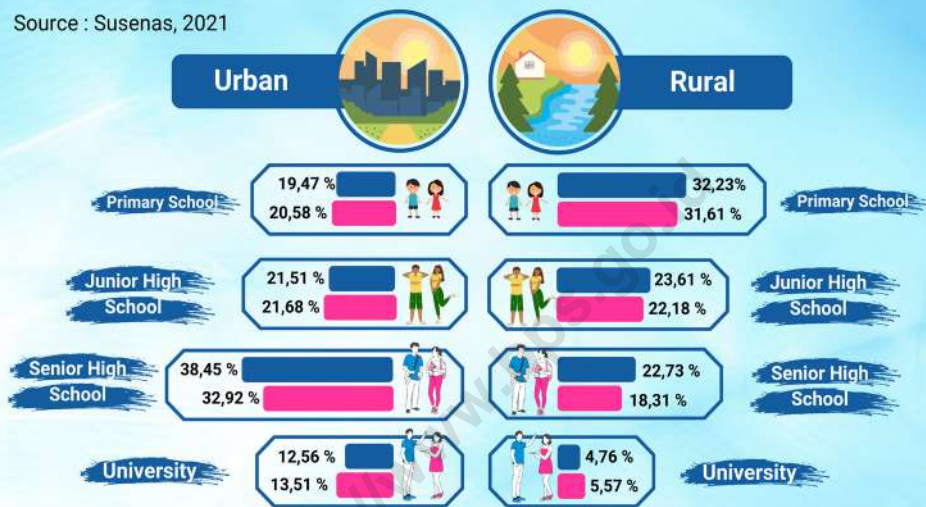

Percentage of **women** over 15 years old with **university certificate** as their highest education certificate is **higher** than **men** both in urban and rural

Almost **10 from 100 women** over 15 years old in Indonesian have **university certificate** as their highest education certificate

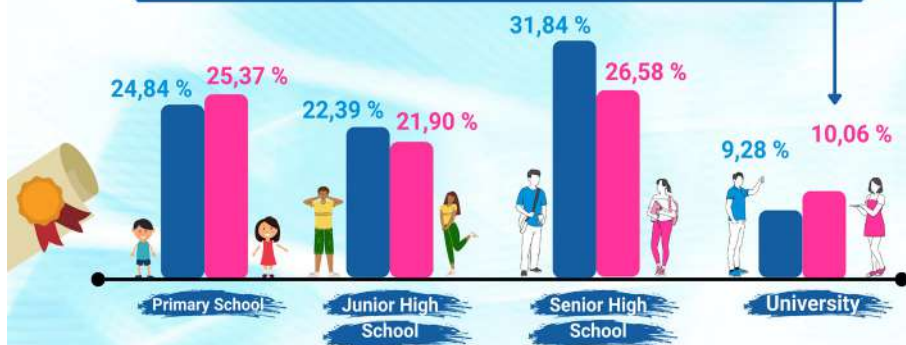

# No Certificate

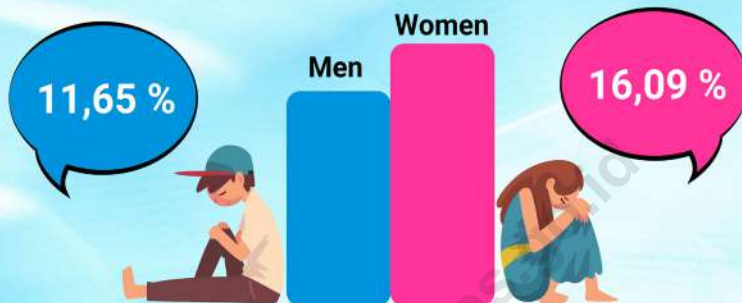

Almost **2 from 10 women** over 15 years old in Indonesia

## Have No Certificate

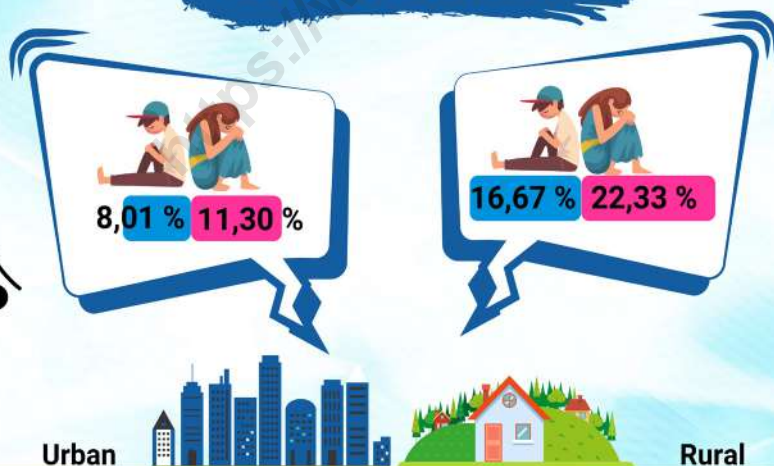

Percentage of **men** over 15 years old **having no certificate** is less than **women** both in urban and rural

Source : Susenas, 2021



# Illiterate

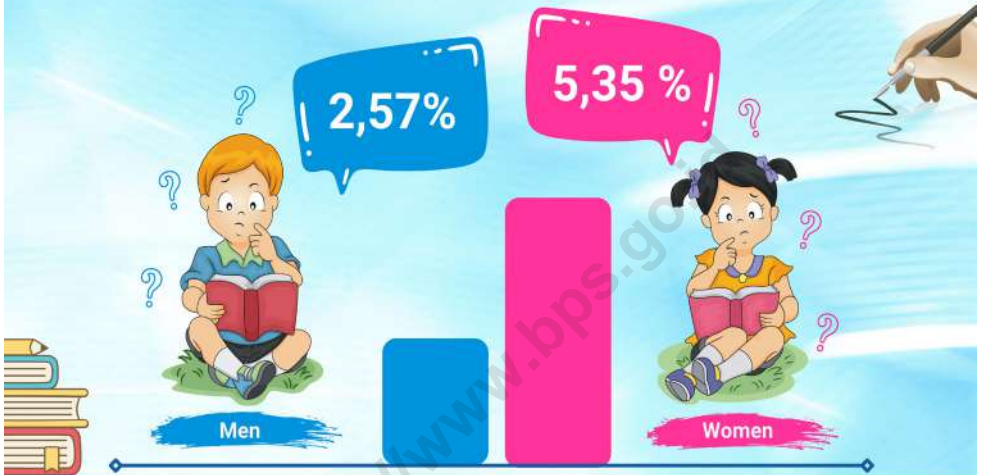

Percentage of illiterate men over 15 years old is less than illiterate women both in urban and rural



Source : Susenas, 2021



# CHAPTER 5

---

## HOUSEHOLD SOCIO ECONOMIC STATUS









# Marital Status

of Indonesia Aged 10 Years and Over

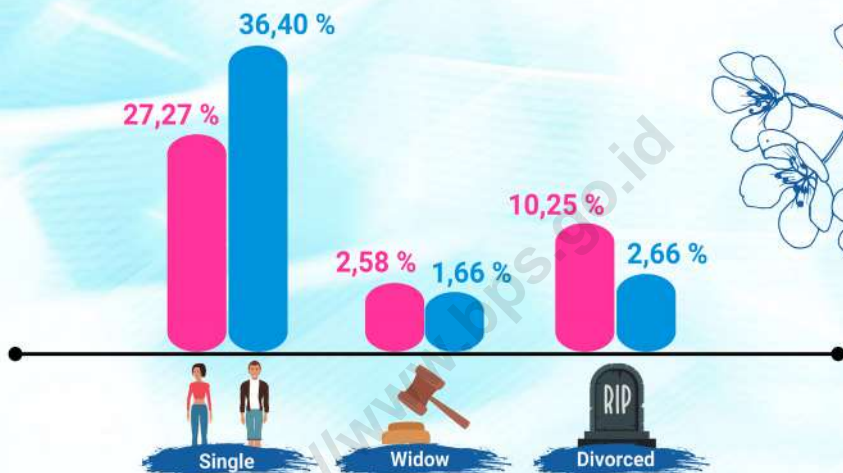

59,90 %  
Women



59,28 %  
Men

**Merried**

Average aged of first married **women** is **20,61 years**  
and **men** is **24,85 years**



Source : Susenas, 2021



# Head of Household

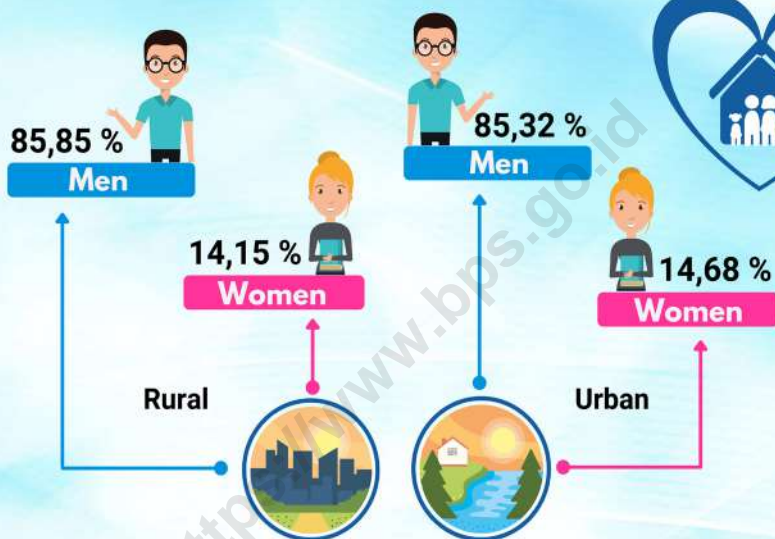

85,62 %

Men

14,38 %

Women

Head of household in Indonesia is dominated by men, from 100 head of household **86 of them are men** and **14 are women**

Source : Susenas, 2021

# Education Level of Head of Household



**Women**

**64,12 %**

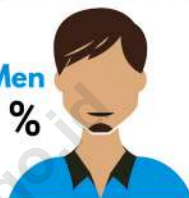

**Men**

**43,90 %**

**Attained Elementary School**



**Attained Junior High School and Over**



**Women**

**35,88 %**

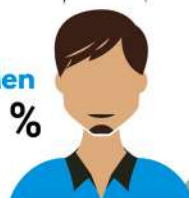

**Men**

**56,10 %**

Source : Susenas, 2021



# Head of Household

Have Access to Internet



**32,62 %**  
**Women**

**54,82 %**



**Men**

What kind of media  
are used ?



**98,69 %**

**Handphone**

**98,54 %**



**11,77 %**

**Laptop**

**14,16 %**



**0,18 %**

**Others**

**0,16 %**

Source : Susenas, 2021

**3,38 %**

**Computer**



**3,15 %**



**0,83 %**

**Tablet**

**0,96 %**





# House by Floor Area

per Capita and Sex of Head of Household

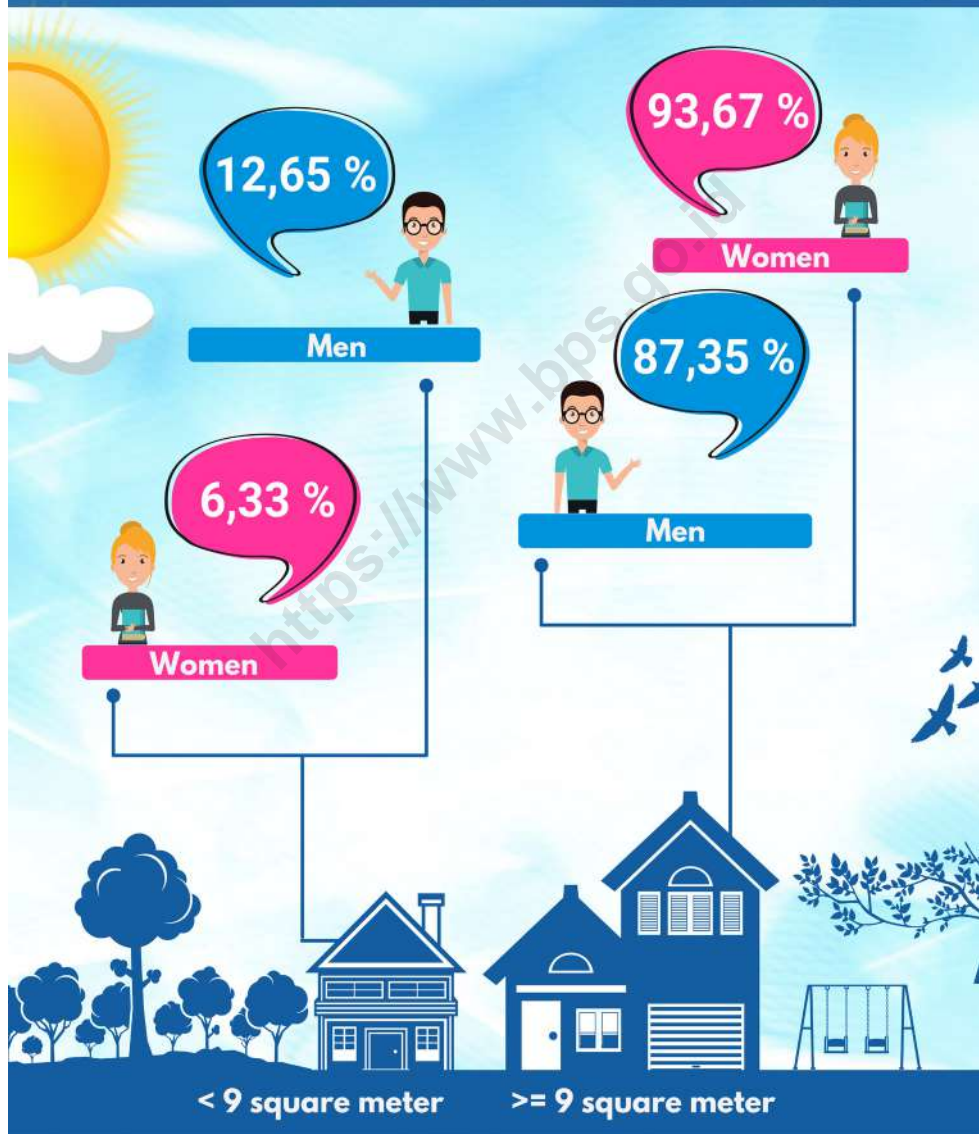

Source : Susenas, 2021

# Average per Capita Expenditure

Rp 1.549.891



Women

Rp 1.374.281



Men

“ Average monthly per capita expenditure is **higher** in household head by **women** ”

Average monthly per capita expenditure in urban area is higher

Rp 1.905.421



Women

Rp 1.619.747



Men

Rp 1.098.574



Women

Rp 1.049.116



Men



Urban



Rural



Source : Susenas, 2021

# Household with Access to Improved Water

Head of household who can access improved water

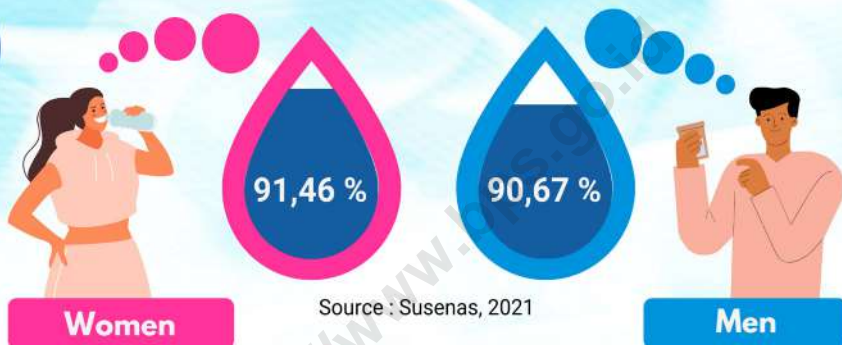

Access to improved water consists of :

- Leding
- Drilling well/pump with distance to final disposal site  $\geq 10$  m
- Protected well with distance to final disposal site  $\geq 10$  m
- Protected springs with distance to final disposal site  $\geq 10$  m
- Rainwater

RPJMN 2020-2024, SDGs

Percentage of households with access to improved water by region







# DATA

ENLIGHTEN THE NATION



**BPS - STATISTICS INDONESIA**

Dr. Sutomo Street No. 6-8 Jakarta 10710

Phone: (021) 3841195, 3842508, 3810291-4, Fax : (021) 3857046

Homepage: <http://www.bps.go.id> Email: [bpsHQ@bps.go.id](mailto:bpsHQ@bps.go.id)

ISSN 2476-9142



9 772476 1914006