Katalog/*Catalogue*: 5106050.3374

NUSANTARA BARU INDONESIA MAJU

# HASIL PENCACAHAN LENGKAP SENSUS PERTANIAN 2023

*Complete Enumeration Results of the 2023 Census of Agriculture*

## TAHAP II

*Edition 2*

## Usaha Pertanian Perorangan (UTP) Hortikultura

*Horticulture Individual Agricultural Holdings*

## Kota Semarang

*Semarang Municipality*

ST2023 SENSUS PERTANIAN

BADAN PUSAT STATISTIK
KOTA SEMARANG
BPS-STATISTICS SEMARANG MUNICIPALITY

https://semarangkota.bps.go.id

Katalog/*Catalogue*: 5106050.3374

# HASIL PENCACAHAN LENGKAP SENSUS PERTANIAN 2023

*Complete Enumeration Results of the 2023 Census of Agriculture*

## TAHAP II

*Edition 2*

## Usaha Pertanian Perorangan (UTP) Hortikultura

*Horticulture Individual Agricultural Holdings*

## Kota Semarang

*Semarang Municipality*

https://semarangkota.bps.go.id

ST2023
SENSUS PERTANIAN

BADAN PUSAT STATISTIK
KOTA SEMARANG
BPS-STATISTICS SEMARANG MUNICIPALITY

**Hasil Pencacahan Lengkap Sensus Pertanian 2023 - Tahap II: Usaha Pertanian Perorangan (UTP) Hortikultura**
**Kota Semarang**
*Complete Enumeration Results of the 2023 Census of Agriculture - Edition 2: Horticulture Individual Agricultural Holdings*
*Semarang Municipality*

https://semarangkota.bps.go.id

**Katalog**/*Catalogue*: **5106050.3374**
**Nomor Publikasi**/*Publication Number*: 33740.24016

**Ukuran Buku**/*Book Size*: 17,6 cm x 25 cm
**Jumlah Halaman**/*Number of Pages*: lii+649 halaman/*pages*

**Penyusun Naskah**/*Manuscript Drafter*:
BPS Kota Semarang
*BPS-Statistics Semarang Municipality*

**Penyunting**/*Editor*:
BPS Kota Semarang
*BPS-Statistics Semarang Municipality*

**Pembuat Kover**/*Cover Designer*:
Direktorat Diseminasi Statistik
*Directorate of Statistical Dissemination*

**Penerbit**/*Publisher:*
©BPS Kota Semarang
*BPS-Statistics Semarang Municipality*

**Sumber Ilustrasi**/*Illustration Source*: www.freepik.com

Dilarang mereproduksi dan/atau menggandakan sebagian atau seluruh isi
buku ini untuk tujuan komersial tanpa izin tertulis dari Badan Pusat Statistik Kota Semarang.
*It is prohibited to reproduce and/or duplicate part or all of this book for commercial purpose without permission from BPS-Statistics Semarang Municipality.*

# Tim **Penyusun**
## *Compilers*

**Hasil Pencacahan Lengkap Sensus Pertanian 2023 - Tahap II: Usaha Pertanian Perorangan (UTP) Hortikultura Kota Semarang**

*Complete Enumeration Results of the 2023 Census of Agriculture - Edition 2: Horticulture Individual Agricultural Holdings Semarang Municipality*

**Pengarah**/*Director*
Fachruddin Tri Ubajani

**Penanggung Jawab**/*Persons in Charge*
Adi Ratnaningrum

**Penyunting**/*Editors*
Adi Ratnaningrum • Noviana

**Penulis Naskah**/*Writers*
Frida Febriani Arumantias Nugroho • Imandini Zulfa Shofihana
Deanis Camelia Anugrah Putri • Kayla Azka Dhiya Tsabithah
Rizqe Putri Rosalia • Yuniar Yudhi Tirana

**Pengolah Data**/*Data Processors*
Ade Koswara • Aldi Hamidi Lubis • Aldo Leofiro Irfiansyah • Ardian Satrio Utama
Ari Rismansyah • Febi Dwi Haryono • Giat Sudrajat Sarmuda • Idyah Fitriandari
Isnaeni Noviyanti • Muhammad Aldian Samarul Falah • Muhammad Hanif Fahyuananto
Muhammad Rio Bastian • Nugroho Puspito Yudho • Rendra Achyunda A. Putra
Rio Afirando • Rizkiyani Harminingtyas • Wiluyaningtyas Wijayanti
Adi Ratnaningrum • Deanis Camelia Anugrah Putri • Kayla Azka Dhiya Tsabithah
Rizqe Putri Rosalia • Yuniar Yudhi Tirana

**Penata Letak**/*Layouters*
Buhari Muslim • Oki Heryanto • Imandini Zulfa Shofihana
Frida Febriani Arumantias Nugroho • Deanis Camelia Anugrah Putri
Kayla Azka Dhiya Tsabithah • Rizqe Putri Rosalia • Yuniar Yudhi Tirana

**Pembuat Infografis**/*Infographics Designer*
Muh. Faishal Nur Kamal • Fitriana Nur Rachmah • Muhlis Rajapriana
Oki Heryanto • Yudhi Agustar Sanjaya • Dwika Purnama Bayu Ardhi

**Penerjemah**/*Translator*
Hengki Eko Riyadi • Octavia Rizky Prasetyo • Tarida Herdina Marpaung • Ucik Mawarsari
Fitria Hasanah • Diah Ayu Prihatini • Herzainul Nur Hakim • Zukha Latifah • Priscilia Calista

https://semarangkota.bps.go.id

https://semarangkota.bps.go.id

# Kata **Pengantar**

Sensus Pertanian merupakan sebuah upaya untuk memotret keadaan sektor pertanian di seluruh negeri dengan akurat dan komprehensif. Publikasi Hasil Pencacahan Lengkap Sensus Pertanian 2023 – Tahap II merupakan hasil dari pendataan lapangan Sensus Pertanian 2023. Pada publikasi tahap kedua, Badan Pusat Statistik menyajikan data dan informasi yang lebih lengkap dan pembaruan dari publikasi tahap pertama. Publikasi Hasil Pencacahan Lengkap Sensus Pertanian 2023 - Tahap II di kabupaten/kota hanya 1 (satu) jenis publikasi, yaitu Publikasi Hasil Pencacahan Lengkap Sensus Pertanian 2023 - Tahap II: Usaha Pertanian Perorangan (UTP), yang terdiri atas:

1. Publikasi Hasil Pencacahan Lengkap Sensus Pertanian 2023 - Tahap II: Usaha Pertanian Perorangan (UTP) Tanaman Pangan,
2. Publikasi Hasil Pencacahan Lengkap Sensus Pertanian 2023 - Tahap II: Usaha Pertanian Perorangan (UTP) Hortikultura,
3. Publikasi Hasil Pencacahan Lengkap Sensus Pertanian 2023 - Tahap II: Usaha Pertanian Perorangan (UTP) Perkebunan,
4. Publikasi Hasil Pencacahan Lengkap Sensus Pertanian 2023 - TahapII: Usaha Pertanian Perorangan (UTP) Peternakan,
5. Publikasi Hasil Pencacahan Lengkap Sensus Pertanian 2023 - Tahap II: Usaha Pertanian Perorangan (UTP) Perikanan, dan
6. Publikasi Hasil Pencacahan Lengkap Sensus Pertanian 2023 - Tahap II: Usaha Pertanian Perorangan (UTP) Kehutanan.

Publikasi Hasil Pencacahan Lengkap Sensus Pertanian 2023 - Tahap II: Usaha Pertanian Perorangan (UTP) Hortikultura ini memuat informasi mengenai penjelasan umum Sensus Pertanian 2023, usaha pertanian secara umum, dan data rinci terkait Usaha Pertanian Perorangan (UTP) Hortikultura.

Data dan informasi yang disajikan ini diharapkan bukan hanya sekadar angka, tetapi merupakan landasan yang mendalam dan holistik untuk merancang kebijakan transformasi sektor pertanian menuju Indonesia Emas 2045.

Pelaksanaan Sensus Pertanian 2023 merupakan kolaborasi dan kontribusi besar dari para petani, asosiasi pertanian, Kelompok Kontak Tani Nelayan Andalan (KTNA), akademisi, Kementerian/Lembaga/Organisasi Perangkat Daerah (OPD) terkait, serta semua pihak yang terlibat. Kami mengucapkan terima kasih yang mendalam atas partisipasi aktif dan kerjasama yang luar biasa dari seluruh lapisan masyarakat.

Semoga publikasi ini dapat menjadi landasan kuat bagi pengembangan pertanian yang berdaya saing, berkelanjutan, dan memberikan manfaat maksimal bagi masyarakat.

Semarang, Agustus 2024
Kepala Badan Pusat Statistik
Kota Semarang

**Fachruddin Tri Ubajani**

https://semarangkota.bps.go.id

# Preface

*The Census of Agriculture is an effort to accurately and comprehensively portray the state of the agricultural sector nationwide. The publication of the Complete Enumeration Results of the 2023 Census of Agriculture - Edition 2 is the outcome of the field data collection in the 2023 Census of Agriculture. In the second phase publication, BPS-Statistics Indonesia presents more comprehensive data and information, as well as updates from publication edition 1.*

*There is only one type of publications in the Complete Enumeration Results of the 2023 Census of Agriculture - Edition 2 in regency/municipality, namely Complete Enumeration Results of the 2023 Census of Agriculture - Edition 2: Individual Agricultural Holdings, which consists of:*

1. *Complete Enumeration Results of the 2023 Census of Agriculture - Edition 2: Food Crops Individual Agricultural Holdings,*
2. *Complete Enumeration Results of the 2023 Census of Agriculture - Edition 2: Horticulture Individual Agricultural Holdings,*
3. *Complete Enumeration Results of the 2023 Census of Agriculture - Edition 2: Estate Crops Individual Agricultural Holdings,*
4. *Complete Enumeration Results of the 2023 Census of Agriculture - Edition 2: Livestock Individual Agricultural Holdings,*
5. *Complete Enumeration Results of the 2023 Census of Agriculture - Edition 2: Fishery Individual Agricultural Holdings, and*
6. *Complete Enumeration Results of the 2023 Census of Agriculture - Edition 2: Forestry Individual Agricultural Holdings,*

*The Complete Enumeration Results of the 2023 Census of Agriculture – Edition 2: Horticulture Individual Agricultural Holdings contains information regarding the general explanation of the 2023 Census of Agriculture, general agricultural holdings, and detailed data related to Horticulture Individual Agricultural Holdings.*

*The data and information presented are expected to be more than just numbers but serve as a profound and holistic foundation for designing policies to transform the agricultural sector towards Indonesia Emas 2045.*

*The implementation of the 2023 Census of Agriculture represents a major collaboration and significant contribution from farmers, agricultural associations, Key Farmer and Fisherfolk Groups (KTNA), academics, relevant Ministries/Agencies/ Local Government Organizations (OPD), and all parties involved. We express deep gratitude for the active participation and exceptional cooperation from all layers of Society.*

*May this publication serve as a strong foundation for the development of a competitive, sustainable agricultural sector that maximizes benefits for society.*

*Semarang, August 2024*
*Head of BPS-Statistics*
*Semarang Municipality*

***Fachruddin Tri Ubajani***

https://semarangkota.bps.go.id

# Daftar **Isi**
# *Contents*

**Hasil Pencacahan Lengkap Sensus Pertanian 2023 - Tahap II**
**Usaha Pertanian Perorangan (UTP) Hortikultura**
**Kota Semarang**
*Complete Enumeration Results of the 2023 Census of Agriculture - Edition 2*
*Horticulture Individual Agricultural Holdings*
*Semarang Municipality*

Halaman
*Page*


Kata Pengantar/*Preface* ..... v
Daftar Isi/*Contents* ..... vii
Daftar Tabel/List of Table ..... ix
Daftar Gambar/*List of Figure* ..... li

**1. Penjelasan Umum Sensus Pertanian 2023/***General Explanation of The 2023 Cencus of Agriculture* ..... **1**

**2. Usaha Pertanian 2023/***Agricultural Holding in 2023* ..... **11**

**3. Profil/***Profile* ..... **43**

**4. Lahan Pertanian/***Agricultural Land* ..... **143**

**5. Hortikultura/***Horticulture* ..... **343**

**6. Manajemen Usaha Pertanian/***Agricultural Holding Management* ..... **589**

Daftar Pustaka/*References* ..... 649


https://semarangkota.bps.go.id

https://semarangkota.bps.go.id

# Daftar Tabel
## *List of Table*

**Tabel** *Table* — **Halaman** *Page*


**2. USAHA PERTANIAN 2023/*AGRICULTURAL HOLDING IN 2023***

2.1 Jumlah Usaha Pertanian Perorangan, Perusahaan Pertanian Berbadan Hukum, dan Usaha Pertanian Lainnya Menurut Kecamatan di Kota Semarang (unit), 2023
*Number of Individual Agricultural Holdings, Agricultural Corporations, and Other Agricultural Holdings by District in Semarang Municipality (units), 2023* 26

2.2 Jumlah Rumah Tangga Usaha Pertanian, Usaha Pertanian Perorangan, dan Rasio UTP terhadap RTUP Menurut Kecamatan di Kota Semarang, 2023
*Number of Agricultural Households, Individual Agricultural Holdings, and Ratio of Individual Agricultural Holdings to Agricultural Households by District in Semarang Municipality, 2023* ..... 27

2.3 Jumlah Usaha Pertanian Perorangan, Perusahaan Pertanian Berbadan Hukum, dan Usaha Pertanian Lainnya Menurut Subsektor di Kota Semarang (unit), 2023
*Number of Individual Agricultural Holdings, Agricultural Corporations, and Other Agricultural Holdings by Subsector in Semarang Municipality (units), 2023* ..... 28

2.4 Jumlah Rumah Tangga Usaha Pertanian Menurut Subsektor di Kota Semarang (rumah tangga), 2023
*Number of Agricultural Households by Subsector in Semarang Municipality (households), 2023* ..... 28

2.5 Jumlah Usaha Pertanian Perorangan Menurut Kecamatan dan Subsektor di Kota Semarang (unit), 2023
*Number of Individual Agricultural Holdings by District and Subsector in Semarang Municipality (units), 2023* ..... 29

2.6 Jumlah Perusahaan Pertanian Berbadan Hukum Menurut Kecamatan dan Subsektor di Kota Semarang (unit), 2023
*Number of Agricultural Corporations by District and Subsector in Semarang Municipality (units), 2023* ..... 31

2.7 Jumlah Usaha Pertanian Lainnya Menurut Kecamatan dan Subsektor di Kota Semarang (unit), 2023
*Number of Other Agricultural Holdings by District and Subsector in Semarang Municipality (units), 2023* ..... 33


https://semarangkota.bps.go.id

Tabel
*Table*

Halaman
*Page*


2.8 Jumlah Rumah Tangga Usaha Pertanian Menurut Kecamatan dan Subsektor di Kota Semarang (rumah tangga), 2023
*Number of Agricultural Households by District and Subsector in Semarang Municipality (households), 2023* ..... 35

2.9 Jumlah Rumah Tangga Petani dan Petani Menurut Kecamatan di Kota Semarang, 2023
*Number of Farmer Households and Farmer by District in Semarang Municipality, 2023* ..... 37

2.10 Jumlah Usaha Pertanian Menurut Kelompok Luas Lahan yang Dikuasai dan Jenis Usaha Pertanian di Kota Semarang (unit), 2023
*Number of Agricultural Holdings by Classification of Land Area Utilized and Type of Agricultural Holding in Semarang Municipality (units), 2023* ..... 38

2.11 Jumlah Usaha Pertanian Menurut Kelompok Luas Lahan Pertanian yang Dikuasai dan Jenis Usaha Pertanian di Kota Semarang (unit), 2023
*Number of Agricultural Holdings by Classification of Agricultural Land Area Utilized and Type of Agricultural Holding in Semarang Municipality (units), 2023* ..... 38

2.12 Jumlah Usaha Pertanian Pengguna Lahan Pertanian Menurut Kecamatan dan Jenis Usaha di Kota Semarang (unit), 2023
*Number of Agricultural Holdings Utilizing Agricultural Land by District and Type of Holding in Semarang Municipality (units), 2023* ..... 39

2.13 Jumlah Sapi Potong, Sapi Perah, dan Kerbau Menurut Kecamatan dan Jenis Usaha Pertanian di Kota Semarang (ekor), 2023
*Number of Beef Cattle, Dairy Cattle, and Buffalo by District and Type of Agricultural Holdings in Semarang Municipality (heads), 2023* ..... 40

**3. PROFIL/*PROFILE***

3.1 Jumlah Rumah Tangga Usaha Pertanian Menurut Kecamatan dan Kelompok Umur Kepala Rumah Tangga di Kota Semarang (rumah tangga), 2023
*Number of Agricultural Households by District and Age Group of Households Heads in Semarang Municipality (households), 2023* ..... 59

3.2 Jumlah Rumah Tangga Usaha Pertanian Menurut Kecamatan dan Kelompok Umur Kepala Rumah Tangga Berjenis Kelamin Laki-Laki di Kota Semarang (rumah tangga), 2023
*Number of Agricultural Households by District and Age Group of Male Head of Households in Semarang Municipality (households), 2023* ..... 60

3.3 Jumlah Rumah Tangga Usaha Pertanian Menurut Kecamatan dan Kelompok Umur Kepala Rumah Tangga Berjenis Kelamin Perempuan di Kota Semarang (rumah tangga), 2023
*Number of Agricultural Households by District and Age Group of Female Head of Households in Semarang Municipality (households), 2023* ..... 61


https://semarangkab.bps.go.id

Tabel
*Table*

Halaman
*Page*


3.4 Jumlah Anggota Rumah Tangga Usaha Pertanian Menurut Kecamatan dan Jenis Kelamin Anggota Rumah Tangga di Kota Semarang (rumah tangga), 2023
*Number of Agricultural Household Members by District and Sex of Household Members in Semarang Municipality (households), 2023* ..... 62

3.5 Jumlah Rumah Tangga Usaha Pertanian Menurut Kecamatan dan Kelompok Jumlah Anggota Rumah Tangga di Kota Semarang (rumah tangga), 2023
*Number of Agricultural Households by District and Group of Household Members in Semarang Muncipality (households), 2023* ..... 64

3.6 Jumlah Pengelola Usaha Pertanian Perorangan Menurut Kecamatan dan Jenis Kelamin di Kota Semarang (orang), 2023
*Number of Individual Agricultural Holdings by District and Sex in Semarang Municipality (person), 2023* ..... 65

3.7 Jumlah Pengelola Usaha Pertanian Perorangan Menurut Kecamatan dan Kelompok Umur di Kota Semarang (orang), 2023
*Number of Individual Agricultural Holdings by District and Age Group in Semarang Municipality (person), 2023* ..... 66

3.8 Jumlah Pengelola Usaha Pertanian Perorangan Berjenis Kelamin Laki-Laki Menurut Kecamatan dan Kelompok Umur di Kota Semarang (orang), 2023
*Number of Male Individual Agricultural Holdings by District and Age Group in Semarang Municipality (person), 2023* ..... 67

3.9 Jumlah Pengelola Usaha Pertanian Perorangan Berjenis Kelamin Perempuan Menurut Kecamatan dan Kelompok Umur di Kota Semarang (orang), 2023
*Number of Female Individual Agricultural Holdings by District and Age Group in Semarang Municipality (person), 2023* ..... 68

3.10 Jumlah Rumah Tangga Usaha Pertanian Menurut Kecamatan dan Subsektor yang Diusahakan di Kota Semarang (rumah tangga), 2023
*Number of Agricultural Households by District and Subsectors in Semarang Municipality (households), 2023* ..... 69

3.11 Jumlah Rumah Tangga Usaha Pertanian Subsektor Menurut Kecamatan di Kota Semarang (rumah tangga), 2023
*Number of Subsectoral Agricultural Households by District in Semarang Municipality (households), 2023* ..... 71

3.12 Jumlah Pelaku Usaha Pertanian Perorangan Subsektor Menurut Kecamatan di Kota Semarang (orang), 2023
*Number of Subsectoral Individual Agricultural Holdings by District in Semarang Municipality (person), 2023* ..... 75

3.13 Jumlah Rumah Tangga Usaha Pertanian Menurut Kecamatan dan Jumlah Subsektor yang Diusahakan di Kota Semarang (rumah tangga), 2023
*Number of Agricultural Households by District and Number of Subsectors in Semarang Municipality (households), 2023* ..... 79


https://semarangkotabps.go.id

Tabel
*Table*

Halaman
*Page*


3.14 Jumlah Rumah Tangga Usaha Pertanian Menurut Kecamatan dan Jenis Usaha Utama yang Diusahakan di Kota Semarang (rumah tangga), 2023
*Number of Agricultural Households by District and Main Type of Holdings in Semarang Municipality (households), 2023* ..... 81

3.15 Jumlah Rumah Tangga Usaha Jasa Pertanian Menurut Kecamatan dan Jenis Jasa di Kota Semarang (rumah tangga), 2023
*Number of Agricultural Services Households by District and Type of Services in Semarang Municipality (households), 2023* ..... 83

3.16 Jumlah Usaha Jasa Pertanian Perorangan Menurut Kecamatan dan Jenis Jasa di Kota Semarang (unit), 2023
*Number of Individual Agricultural Service Holdings by District and Type of Services in Semarang Municipality (units), 2023* ..... 94

3.17 Jumlah Rumah Tangga Usaha Pertanian Perorangan yang Melakukan Kegiatan Ekonomi Selain Pertanian Menurut Kecamatan dan Jenis Kegiatan Ekonomi Selain Pertanian di Kota Semarang (rumah tangga), 2023
*Number of Agricultural Households Engaging in Economic Activities Other Than Agriculture by District and Type of Economic Activities Other Than Agriculture in Semarang Municipality (household), 2023* ..... 105

3.18 Jumlah Usaha Pertanian Perorangan yang Melakukan Kegiatan Ekonomi Selain Pertanian Menurut Kecamatan dan Jenis Kegiatan Ekonomi Selain Pertanian di Kota Semarang (unit), 2023
*Number of Individual Agricultural Holdings Engaging in Economic Activities Other Than Agriculture by District and Type of Economic Activities Other Than Agriculture in Semarang Municipality (units), 2023* ..... 107

3.19 Jumlah Rumah Tangga Usaha Pertanian Menurut Golongan Luas Lahan yang Dikuasai di Kota Semarang (rumah tangga), 2023
*Number of Agricultural Households by Classification Land Area Utilized in Semarang Municipality (households), 2023* ..... 109

3.20 Jumlah Usaha Pertanian Perorangan Pengguna Lahan Pertanian dan Usaha Pertanian Perorangan Gurem Menurut Kecamatan di Kota Semarang (unit), 2023
*Number of Individual Agricultural Holdings Utilizing Agricultural Land and Gurem Individual Agricultural Holdings by District in Semarang Municipality (units), 2023* ..... 110

3.21 Jumlah Petani[1] Pengguna Lahan Pertanian dan Petani Gurem Menurut Kecamatan di Kota Semarang (orang), 2023
*Number of Farmers[1] Utilizing Agricultural Land and Gurem Farmer's by District in Semarang Municipality (person), 2023* ..... 111


https://semarangkota.bps.go.id

Tabel
*Table*

Halaman
*Page*


3.22 Jumlah Usaha Pertanian Perorangan Pengguna Lahan Pertanian Menurut Kecamatan dan Subsektor di Kota Semarang (unit), 2023
*Number of Individual Agricultural Holdings Utilizing Agricultural Land by District and Subsectors in Semarang Municipality (units), 2023* ..... 112

3.23 Jumlah Usaha Pertanian Perorangan Gurem Menurut Kecamatan dan Subsektor di Kota Semarang (unit), 2023
*Number of Gurem Individual Agricultural Holdings by District and Subsector in Semarang Municipality (units), 2023* ..... 114

3.24 Jumlah Pengelola Usaha Pertanian Perorangan Menurut Kecamatan dan Pendidikan Tertinggi yang Ditamatkan di Kota Semarang (orang), 2023
*Number of Individual Agricultural Holdings by District and Educational Attainment in Semarang Municipality (person), 2023* ..... 116

3.25 Jumlah Pengelola Usaha Pertanian Perorangan Berjenis Kelamin Laki-Laki Menurut Kecamatan dan Pendidikan Tertinggi yang Ditamatkan di Kota Semarang (orang), 2023
*Number of Male Individual Agricultural Holdings by District and Educational Attainment in Semarang Municipality (person), 2023* ..... 120

3.26 Jumlah Pengelola Usaha Pertanian Perorangan Berjenis Kelamin Perempuan Menurut Kecamatan dan Pendidikan Tertinggi yang Ditamatkan di Kota Semarang in Semarang Municipality (orang), 2023
*Number of Female Individual Agricultural Holdings by District and Educational Attainment in Semarang Municipality (person), 2023* ..... 124

3.27 Jumlah Anggota Rumah Tangga Usaha Pertanian Berumur 10 Tahun ke Atas Menurut Kecamatan dan Aktivitas Ekonomi yang Dilakukan di Kota Semarang (orang), 2023
*Number of Agricultural Household Members Aged 10 Years and Above by District and Economic Activity in Semarang Municipality (person), 2023* ..... 128

3.28 Jumlah Anggota Rumah Tangga Usaha Pertanian Berjenis Kelamin Laki-Laki Berumur 10 Tahun ke Atas Menurut Kecamatan dan Aktivitas Ekonomi yang Dilakukan di Kota Semarang (orang), 2023
*Number of Male Agricultural Household Members Aged 10 Years and Above by District and Economic Activity in Semarang Municipality (person), 2023* ..... 132

3.29 Jumlah Anggota Rumah Tangga Usaha Pertanian Berjenis Kelamin Perempuan Berumur 10 Tahun ke Atas Menurut Kecamatan dan Aktivitas Ekonomi yang Dilakukan di Kota Semarang (orang), 2023
*Number of Female Agricultural Household Members Aged 10 Years and Above by District and Economic Activity in Semarang Municipality (person), 2023* ..... 136


https://semarangkota.bps.go.id

Tabel
*Table*

Halaman
*Page*

3.30 Jumlah Anggota Rumah Tangga Usaha Pertanian Berumur 18 Tahun ke Atas yang Memiliki Lahan Pertanian Menurut Kecamatan, Keberadaan Bukti Kepemilikan Tertulis Dan Jenis Kelamin di Kota Semarang (orang), 2023
*Number of Agricultural Household Members Aged 18 Years and Above Having Agricultural Land by District, Having Written Proof of Ownership and Sex in Semarang Municipality (person), 2023* ..... 140

**4. LAHAN PERTANIAN/*AGRICULTURAL LAND***

4.1 Jumlah Rumah Tangga Usaha Pertanian Menurut Kecamatan dan Golongan Luas Lahan yang Dikuasai Termasuk Tempat Tinggal di Kota Semarang (rumah tangga), 2023
*Number of Agricultural Households by District and Group of Land Area Utilized Including Residential Area in Semarang Municipality (households), 2023* ..... 159

4.2 Jumlah Rumah Tangga Usaha Pertanian Menurut Kecamatan dan Golongan Luas Lahan yang Dikuasai Selain Tempat Tinggal di Kota Semarang (rumah tangga), 2023
*Number of Agricultural Households by District and Group of Land Area Utilized Excluding Residential Area in Semarang Municipality (households), 2023* ..... 163

4.3 Jumlah Rumah Tangga Usaha Pertanian Menurut Kecamatan dan Golongan Luas Lahan Pertanian yang Dikuasai di Kota Semarang (rumah tangga), 2023
*Number of Agricultural Households by District and Group of Agricultural Land Area Utilized in Semarang Municipality (households), 2023* ..... 167

4.4 Jumlah Usaha Pertanian Perorangan Menurut Kecamatan dan Golongan Luas Lahan yang Dikuasai Termasuk Tempat Tinggal di Kota Semarang (unit), 2023
*Number of Individual Agricultural Holdings by District and Group of Land Area Utilized Including Residential Area in Semarang Municipality (units), 2023* ..... 171

4.5 Jumlah Usaha Pertanian Perorangan Menurut Kecamatan dan Golongan Luas Lahan yang Dikuasai Selain Tempat Tinggal di Kota Semarang, 2023
*Number of Individual Agricultural Holdings by District and Group of Land Area Utilized Excluding Residential Area in Semarang Municipality (units), 2023* ..... 175

4.6 Jumlah Usaha Pertanian Perorangan Menurut Kecamatan dan Golongan Luas Lahan Pertanian yang Dikuasai di Kota Semarang (unit), 2023
*Number of Individual Agricultural Holdings by District and Group of Agricultural Land Area Utilized in Semarang Municipality (units), 2023* ..... 179

https://semarang-kota.bps.go.id

Tabel
*Table*

Halaman
*Page*


4.7 Luas Lahan yang Dikuasai Usaha Pertanian Perorangan Menurut Kecamatan Domisili Pengelola dan Jenis Lahan di Kota Semarang ($m^2$), 2023
*Land Area Utilized by Individual Agricultural Holdings by Domicile District of Holdings and Type of Land in Semarang Municipality ($m^2$), 2023* ..... 183

4.8 Rata-Rata Luas Lahan yang Dikuasai Rumah Tangga Usaha Pertanian Menurut Kecamatan Domisili Pengelola dan Jenis Lahan di Kota Semarang ($m^2$), 2023
*Land Area Utilized by Individual Agricultural Holdings by Domicile District of Holdings and Type of Land in Semarang Municipality ($m^2$), 2023* ..... 186

4.9 Rata-Rata Luas Lahan yang Dikuasai Rumah Tangga Usaha Pertanian Pengguna Lahan Pertanian Menurut Kecamatan Domisili Pengelola dan Jenis Lahan di Kota Semarang ($m^2$), 2023
*Average Land Area Utilized by Agricultural Households Utilizing Agricultural Land by Domicile District of Holdings and Type of Land in Semarang Municipality ($m^2$), 2023* ..... 189

4.10 Rata-Rata Luas Lahan yang Dikuasai Rumah Tangga Usaha Pertanian Pengguna Jenis Lahan Tertentu Menurut Kecamatan Domisili Pengelola dan Jenis Lahan di Kota Semarang ($m^2$), 2023
*Average Land Area Utilized by Agricultural Households Utilizing Particular Type of Land by Domicile District and Type of Land in Semarang Municipality ($m^2$), 2023* ..... 192

4.11 Rata-Rata Luas Lahan yang Dikuasai Usaha Pertanian Perorangan Menurut Kecamatan Domisili Pengelola di Kota Semarang ($m^2$), 2023
*Average Land Area Utilized by Individual Agricultural Holdings by Domicile District of Holdings in Semarang Municipality ($m^2$), 2023* ..... 195

4.12 Rata-Rata Luas Lahan yang Dikuasai Usaha Pertanian Perorangan Pengguna Lahan Pertanian Menurut Kecamatan Domisili Pengelola dan Jenis Lahan di Kota Semarang ($m^2$), 2023
*Average Land Area Utilized by Individual Agricultural Holdings Utilizing Agricultural Land by Domicile District of Holdings and Type of Land in Semarang Municipality ($m^2$), 2023* ..... 198

4.13 Rata-Rata Luas Lahan yang Dikuasai Usaha Pertanian Perorangan Pengguna Jenis Lahan Tertentu Menurut Kecamatan Domisili Pengelola dan Jenis Lahan di Kota Semarang ($m^2$), 2023
*Average Land Area Utilized by Individual Agricultural Holdings Utilizing Particular Type of Land by Domicile District of Holdings and Type of Land in Semarang Municipality ($m^2$), 2023* ..... 201

4.14 Luas Lahan yang Dikuasai Usaha Pertanian Perorangan Menurut Lokasi dan Jenis Lahan di Kota Semarang ($m^2$), 2023
*Land Area Utilized by Individual Agricultural Holdings by Location and Type of Land in Semarang Municipality ($m^2$), 2023* ..... 204


https://semarangkota.bps.go.id

Tabel
*Table*

Halaman
*Page*


4.15 Jumlah Rumah Tangga Usaha Pertanian Menurut Kecamatan dan Kelompok Luas Lahan Pertanian yang Dikuasai di Kota Semarang (rumah tangga), 2023
*Number of Agricultural Households by District and Classification of Agricultural Land Area Utilized in Semarang Municipality (households), 2023*... 207

4.16 Jumlah Rumah Tangga Usaha Pertanian Menurut Kecamatan dan Kelompok Luas Lahan Sawah yang Dikuasai di Kota Semarang (rumah tangga), 2023
*Number of Agricultural Households by District and Classification of Rice Field Area Utilized in Semarang Municipality (households), 2023*..... 211

4.17 Jumlah Rumah Tangga Usaha Pertanian Menurut Kecamatan dan Kelompok Luas Lahan Selain Sawah yang Dikuasai di Kota Semarang (rumah tangga), 2023
*Number of Agricultural Households by District and Classification of Land Area other Than Rice Field Utilized in Semarang Municipality (households), 2023*..... 215

4.18 Jumlah Rumah Tangga Usaha Pertanian Menurut Kecamatan dan Kelompok Luas Lahan Tanaman Semusim Bukan Sawah yang Dikuasai di Kota Semarang, 2023
*Number of Agricultural Households by District and Classification of non-Rice Field for Temporary Crops Area Utilized in Semarang Municipality, 2023*..... 219

4.19 Jumlah Rumah Tangga Usaha Pertanian Menurut Kecamatan dan Kelompok Luas Lahan Padang Rumput Sementara yang Dikuasai di Kota Semarang (rumah tangga), 2023
*Number of Agricultural Households by District and Classification of Temporary Meadow Area Utilized in Semarang Municipality (households), 2023*..... 223

4.20 Jumlah Rumah Tangga Usaha Pertanian Menurut Kecamatan dan Kelompok Luas Lahan Padang Rumput Permanen yang Dikuasai di Kota Semarang (rumah tangga), 2023
*Number of Agricultural Households by District and Classification of Permanent Meadow Area Utilized in Semarang Municipality (households), 2023*..... 227

4.21 Jumlah Rumah Tangga Usaha Pertanian Menurut Kecamatan dan Kelompok Luas Lahan Sementara Belum Ditanami Menunggu Penanaman yang Dikuasai di Kota Semarang (rumah tangga), 2023
*Number of Agricultural Households by District and Classification of Temporary Fallow Land Awaiting Planting Utilized in Semarang Municipality (households), 2023* ..... 231

4.22 Jumlah Rumah Tangga Usaha Pertanian Menurut Kecamatan dan Kelompok Luas Lahan Tanaman Tahunan yang Dikuasai di Kota Semarang (rumah tangga), 2023
*Number of Agricultural Households by District and Classification of Permanent Crops Land Utilized in Semarang Municipality (households), 2023* ..... 235


https://semarangkota.bps.go.id

Tabel
*Table*

Halaman
*Page*


4.23 Jumlah Rumah Tangga Usaha Pertanian Menurut Kecamatan dan Kelompok Luas Lahan Kandang Ternak dan Bangunan Pertanian Lainnya yang Dikuasai di Kota Semarang (rumah tangga), 2023
*Number of Agricultural Households by District and Classification of Livestock Pens and Other Agricultural Buildings Land Utilized in Semarang Municipality (households), 2023* ..... 239

4.24 Jumlah Rumah Tangga Usaha Pertanian Menurut Kecamatan dan Kelompok Luas Lahan Kehutanan yang Dikuasai di Kota Semarang (rumah tangga), 2023
*Number of Agricultural Households by District and Classfication of Forestry Activities Land Utilized in Semarang Municipality (households), 2023* ..... 243

4.25 Jumlah Rumah Tangga Usaha Pertanian Menurut Kecamatan dan Kelompok Luas Lahan Budi Daya Perikanan yang Dikuasai di Kota Semarang (rumah tangga), 2023
*Number of Agricultural Households by District and Classification of Aquaculture Activities Land Utilized in Semarang Municipality (households), 2023* ..... 247

4.26 Jumlah Rumah Tangga Usaha Pertanian Menurut Kecamatan dan Kelompok Luas Lahan Bukan Pertanian dan Bukan Tempat Tinggal yang Dikuasai di Kota Semarang (rumah tangga), 2023
*Number of Agricultural Households by District and Classification of Non-Agricultural and Non-Residential Land Utilized in Semarang Municipality (households), 2023* ..... 251

4.27 Jumlah Usaha Pertanian Perorangan Menurut Kecamatan dan Kelompok Luas Lahan Pertanian yang Dikuasai di Kota Semarang (unit), 2023
*Number of Individual Agricultural Holdings by District and Classification of Agricultural Land Utilized in Semarang Municipality (units), 2023* ..... 255

4.28 Jumlah Usaha Pertanian Perorangan Menurut Kecamatan dan Kelompok Luas Lahan Sawah yang Dikuasai di Kota Semarang (unit), 2023
*Number of Individual Agricultural Holdings by District and Classification of Rice-Field Area Utilized in Semarang Municipality (units), 2023* ..... 259

4.29 Jumlah Usaha Pertanian Perorangan Menurut Kecamatan dan Kelompok Luas Lahan Selain Sawah yang Dikuasai di Kota Semarang (unit), 2023
*Number of Individual Agricultural Holdings by District and Classification of Other than Rice-Field Area Utilized in Semarang Municipality (units), 2023* ..... 263

4.30 Jumlah Usaha Pertanian Perorangan Menurut Kecamatan dan Kelompok Luas Lahan Tanaman Semusim Bukan Sawah yang Dikuasai di Kota Semarang (unit), 2023
*Number of Individual Agricultural Holdings by District and Classification of Non-Rice-Field for Temporary Crops Area Utilized in Semarang Municipality (units), 2023* ..... 267


https://semarangkota.bps.go.id

Tabel
*Table*

Halaman
*Page*


4.31 Jumlah Usaha Pertanian Perorangan Menurut Kecamatan dan Kelompok Luas Lahan Padang Rumput Sementara yang Dikuasai di Kota Semarang (unit), 2023
*Number of Individual Agricultural Holdings by District and Classification of Temporary Meadow Land Utilized in Semarang Municipality (units), 2023*..... 271

4.32 Jumlah Usaha Pertanian Perorangan Menurut Kecamatan dan Kelompok Luas Lahan Padang Rumput Permanen yang Dikuasai di Kota Semarang (unit), 2023
*Number of Individual Agricultural Holdings by District and Classification of Permanent Meadow Land Utilized in Semarang Municipality (units), 2023*..... 275

4.33 Jumlah Usaha Pertanian Perorangan Menurut Kecamatan dan Kelompok Luas Lahan Sementara Belum Ditanami Menunggu Penanaman yang Dikuasai di Kota Semarang (unit), 2023
*Number of Individual Agricultural Holdings by District and Classification of Temporary Fallow Land Awaiting Planting Utilized in Semarang Municipality (units), 2023*..... 279

4.34 Jumlah Usaha Pertanian Perorangan Menurut Kecamatan dan Kelompok Luas Lahan Tanaman Tahunan yang Dikuasai di Kota Semarang (unit), 2023
*Number of Individual Agricultural Holdings by District and Classification of Permanent Crops Land Utilized in Semarang Municipality (units), 2023*..... 283

4.35 Jumlah Usaha Pertanian Perorangan Menurut Kecamatan dan Kelompok Luas Lahan Kandang Ternak dan Bangunan Pertanian Lainnya yang Dikuasai di Kota Semarang (unit), 2023
*Number of Individual Agricultural Holdings by District and Classification of Livestock Pens and Other Agricultural Buildings Land Utilized in Semarang Municipality (units), 2023*..... 287

4.36 Jumlah Usaha Pertanian Perorangan Menurut Kecamatan dan Kelompok Luas Lahan Kehutanan yang Dikuasai di Kota Semarang (unit), 2023
*Number of Individual Agricultural Holdings by District and Classification of Forestry Activities Land Utilized in Semarang Municipality (units), 2023*..... 291

4.37 Jumlah Usaha Pertanian Perorangan Menurut Kecamatan dan Kelompok Luas Lahan Budi Daya Perikanan yang Dikuasai di Kota Semarang (unit), 2023
*Number of Individual Agricultural Holdings by District and Classification of Aquaculture Activities Land Utilized in Semarang Municipality (units), 2023*..... 295

4.38 Jumlah Usaha Pertanian Perorangan Menurut Kecamatan dan Kelompok Luas Lahan Lahan Bukan Pertanian dan Bukan Tempat Tinggal yang Dikuasai di Kota Semarang (unit), 2023
*Number of Individual Agricultural Holdings by District and Classification of Non-Agricultural and Non-Residential Land Utilized in Semarang Municipality (units), 2023*..... 299


Lembaga Demografi FEB UI

Tabel
*Table*

Halaman
*Page*


4.39 Jumlah Rumah Tangga Usaha Pertanian Menurut Kecamatan dan Lokasi Lahan Pertanian Terluas yang Dikuasai di Kota Semarang (rumah tangga), 2023
*Number of Agricultural Households by District and the Main Location of Agricultural Land Utilized in Semarang Municipality (households), 2023* ..... 303

4.40 Jumlah Rumah Tangga Usaha Pertanian Menurut Kecamatan dan Lokasi Lahan Sawah Terluas yang Dikuasai di Kota Semarang (rumah tangga), 2023
*Number of Agricultural Households by District and the Main Location of Rice-Field Area Utilized in Semarang Municipality (households), 2023* ..... 304

4.41 Jumlah Rumah Tangga Usaha Pertanian Menurut Kecamatan dan Lokasi Lahan Tanaman Semusim Bukan Sawah Terluas yang Dikuasai di Kota Semarang (rumah tangga), 2023
*Number of Agricultural Households by District and the Main Location of Non-Rice-Field for Temporary Crops Area Utilized in Semarang Municipality (households), 2023* ..... 305

4.42 Jumlah Rumah Tangga Usaha Pertanian Menurut Kecamatan dan Lokasi Lahan Padang Rumput Sementara Terluas yang Dikuasai di Kota Semarang (rumah tangga), 2023
*Number of Agricultural Households by District and the Main Location of Temporary Meadow Land Utilized in Semarang Municipality (households), 2023* ..... 306

4.43 Jumlah Rumah Tangga Usaha Pertanian Menurut Kecamatan dan Lokasi Lahan Padang Rumput Permanen Terluas yang Dikuasai di Kota Semarang (rumah tangga), 2023
*Number of Agricultural Households by District and the Main Location of Permanent Meadow Land Utilized in Semarang Municipality (households), 2023* ..... 307

4.44 Jumlah Rumah Tangga Usaha Pertanian Menurut Kecamatan dan Lokasi Lahan Sementara Belum Ditanami Menunggu Penanaman Terluas yang Dikuasai di Kota Semarang (rumah tangga), 2023
*Number of Agricultural Households by District and the Main Location of Temporary Fallow Land Awaiting Planting Utilized in Semarang Municipality (households), 2023* ..... 308

4.45 Jumlah Rumah Tangga Usaha Pertanian Menurut Kecamatan dan Lokasi Lahan Tanaman Tahunan Terluas yang Dikuasai di Kota Semarang (rumah tangga), 2023
*Number of Agricultural Households by District and the Main of Location Permanent Crops Land Utilized in Semarang Municipality (households), 2023* .. 309


https://semarangkota.bps.go.id

Tabel
*Table*

Halaman
*Page*


4.46 Jumlah Rumah Tangga Usaha Pertanian Menurut Kecamatan dan Lokasi Lahan Kandang Ternak dan Bangunan Pertanian Lainnya Terluas yang Dikuasai di Kota Semarang (rumah tangga), 2023
*Number of Agricultural Households by District and the Main Location of Livestock Pens and Other Agricultural Buildings Land Utilized in Semarang Municipality (households), 2023* ..... 310

4.47 Jumlah Rumah Tangga Usaha Pertanian Menurut Kecamatan dan Lokasi Lahan Kehutanan Terluas yang Dikuasai di Kota Semarang (rumah tangga), 2023
*Number of Agricultural Households by District and the Main Location Forestry Activities Land Utilized in Semarang Municipality (households), 2023* ..... 311

4.48 Jumlah Rumah Tangga Usaha Pertanian Menurut Kecamatan dan Lokasi Lahan Budi Daya Perikanan Terluas yang Dikuasai di Kota Semarang (rumah tangga), 2023
*Number of Agricultural Households by District and the Main Location Aquaculture Activities Land Utilized in Semarang Municipality (households), 2023* ..... 312

4.49 Jumlah Rumah Tangga Usaha Pertanian Menurut Kecamatan dan Lokasi Lahan Bukan Pertanian dan Bukan Tempat Tinggal Terluas yang Dikuasai di Kota Semarang (rumah tangga), 2023
*Number of Agricultural Households by District and the Main Location of Non-Agricultural and Non-Residential Land Utilized in Semarang Municipality (households), 2023* ..... 313

4.50 Jumlah Usaha Pertanian Perorangan Menurut Kecamatan dan Lokasi Lahan Pertanian Terluas yang Dikuasai di Kota Semarang (unit), 2023
*Number of Individual Agricultural Holdings by District and the Main Location of Agricultural Land Utilized in Semarang Municipality (units), 2023* ..... 314

4.51 Jumlah Usaha Pertanian Perorangan Menurut Kecamatan dan Lokasi Lahan Sawah Terluas yang Dikuasai di Kota Semarang (unit), 2023
*Number of Individual Agricultural Holdings by District and the Main Location of Rice-Field Area Utilized in Semarang Municipality (units), 2023* ..... 315

4.52 Jumlah Usaha Pertanian Perorangan Menurut Kecamatan dan Lokasi Lahan Tanaman Semusim Bukan Sawah Terluas yang Dikuasai di Kota Semarang (unit), 2023
*Number of Individual Agricultural Holdings by District and the Main Location of Non-Rice-Field for Temporary Crops Area Utilized in Semarang Municipality (units), 2023* ..... 316

4.53 Jumlah Usaha Pertanian Perorangan Menurut Kecamatan dan Lokasi Lahan Padang Rumput Sementara Terluas yang Dikuasai di Kota Semarang (unit), 2023
*Number of Individual Agricultural Holdings by District and the Main Location of Temporary Meadow Land Utilized in Semarang Municipality (units), 2023* .... 317


https://semarangkota.bps.go.id

Tabel
*Table*

Halaman
*Page*


4.54 Jumlah Usaha Pertanian Perorangan Menurut Kecamatan dan Lokasi Lahan Padang Rumput Permanen Terluas yang Dikuasai di Kota Semarang (unit), 2023
*Number of Individual Agricultural Holdings by District and the Main Location of Permanent Meadow Land Utilized in Semarang Municipality (units), 2023* ... 318

4.55 Jumlah Usaha Pertanian Perorangan Menurut Kecamatan dan Lokasi Lahan Sementara Belum Ditanami Menunggu Penanaman Terluas yang Dikuasai di Kota Semarang (unit), 2023
*Number of Individual Agricultural Holdings by District and the Main Location of Temporary Fallow Land Awaiting Planting Utilized in Semarang Municipality (units), 2023*..... 319

4.56 Jumlah Usaha Pertanian Perorangan Menurut Kecamatan dan Lokasi Lahan Tanaman Tahunan Terluas yang Dikuasai di Kota Semarang (unit), 2023
*Number of Individual Agricultural Holdings by District and the Main Location of Permanent Crops Land Utilized in Semarang Municipality (units), 2023*..... 320

4.57 Jumlah Usaha Pertanian Perorangan Menurut Kecamatan dan Lokasi Lahan Kandang Ternak dan Bangunan Pertanian Lainnya Terluas yang Dikuasai di Kota Semarang (unit), 2023
*Number of Individual Agricultural Holdings by District and the Main Location of Livestock Pens and Other Agricultural Buildings Land Utilized in Semarang Municipality (units), 2023*..... 321

4.58 Jumlah Usaha Pertanian Perorangan Menurut Kecamatan dan Lokasi Lahan Kehutanan Terluas yang Dikuasai di Kota Semarang (unit), 2023
*Number of Individual Agricultural Holdings by District and the Main Location Forestry Activities Land Utilized in Semarang Municipality (units), 2023* ..... 322

4.59 Jumlah Usaha Pertanian Perorangan Menurut Kecamatan dan Lokasi Lahan Budi Daya Perikanan Terluas yang Dikuasai di Kota Semarang (unit), 2023
*Number of Individual Agricultural Holdings by District and the Main Location Aquaculture Activities Land Utilized in Semarang Municipality (units), 2023*..... 323

4.60 Jumlah Usaha Pertanian Perorangan Menurut Kecamatan dan Lokasi Lahan Bukan Pertanian dan Bukan Tempat Tinggal Terluas yang Dikuasai di Kota Semarang (unit), 2023
*Number of Individual Agricultural Holdings by District and the Main Location of Non-Agricultural and Non-Residential Land Utilized in Semarang Municipality (units), 2023*..... 324

4.61 Jumlah Pengelola Usaha Pertanian Perorangan Menurut Kecamatan dan Status Kepemilikan Lahan Dikuasai di Kota Semarang (orang), 2023
*Number of Individual Agricultural Holdings by District and Land Tenure in Semarang Municipality (person), 2023* ..... 325


https://semarangkota.bps.go.id

Tabel
*Table*

Halaman
*Page*


4.62 Jumlah Pengelola Usaha Pertanian Perorangan Berjenis Kelamin Laki-laki Menurut Kecamatan dan Status Kepemilikan Lahan Dikuasai di Kota Semarang (orang), 2023
*Number of Individual Agricultural Holdings of Male Gender by District and Land Tenure in Semarang Municipality (person), 2023* ..... 329

4.63 Jumlah Pengelola Usaha Pertanian Perorangan Berjenis Kelamin Perempuan Menurut Kecamatan dan Status Kepemilikan Lahan Dikuasai di Kota Semarang (orang), 2023
*Number of Individual Agricultural Holdings of Female Gender by District and Land Tenure in Semarang Municipality (person), 2023* ..... 333

4.64 Jumlah Usaha Pertanian Perorangan Menurut Kecamatan dan Jenis Irigasi Dikuasai di Kota Semarang (unit), 2023
*Number of Individual Agricultural Holdings by District and Type of Irrigation in Semarang Municipality (units), 2023* ..... 337

4.65 Jumlah Usaha Pertanian Perorangan Menurut Kecamatan dan Penggunaan Irigasi Pada Lahan Sawah dan Bukan Sawah di Kota Semarang (unit), 2023
*Number of Individual Agricultural Holdings by District and Irrigation Utilization on Rice-Field Area or Non-Rice-Field Area in Semarang Municipality (units), 2023* ..... 338

4.66 Jumlah Usaha Pertanian Perorangan Menurut Kecamatan dan Jenis Irigasi Pada Lahan Sawah dan Bukan Sawah di Kota Semarang (unit), 2023
*Number of Individual Agricultural Holdings by District and Type of Irrigation on Rice-Field Area or Non-Rice-Field Area in Semarang Municipality (units), 2023* ..... 339

**5. HORTIKULTURA/*HORTICULTURE***

5.1 Jumlah Rumah Tangga Usaha Tanaman Semusim Menurut Kecamatan dan Subsektor di Kota Semarang (rumah tangga), 2023
*Number of Temporary Crops Households by District and Subsector in Semarang Municipality (households), 2023* ..... 365

5.2 Jumlah Usaha Pertanian Perorangan Tanaman Semusim Menurut Kecamatan dan Subsektor di Kota Semarang (unit), 2023
*Number of Temporary Crops Individual Agricultural Holdings by District and Subsector in Semarang Municipality (units), 2023* ..... 366

5.3 Jumlah Rumah Tangga Usaha Hortikultura Semusim Menurut Kecamatan dan Kelompok Tanaman di Kota Semarang (rumah tangga), 2023
*Number of Temporary Horticulture Households by District and Horticulture Crops Category in Semarang Municipality in Semarang Municipality (households), 2023* ..... 367


https://semarangkota.bps.go.id

Tabel
*Table*

Halaman
*Page*


5.4 Jumlah Usaha Pertanian Perorangan Hortikultura Semusim Menurut Kecamatan dan Kelompok Tanaman di Kota Semarang (unit), 2023
*Number of Temporary Horticulture Individual Agricultural Holdings by District and Category of Temporary Crops in Semarang Municipality (units), 2023* ..... 368

5.5 Jumlah Rumah Tangga Usaha Hortikultura Semusim Menurut Kecamatan dan Jenis Tanaman di Kota Semarang (rumah tangga), 2023
*Number of Temporary Horticulture Households by District and Type of Crops in Semarang Municipality in Semarang Municipality (households), 2023* ..... 369

5.6 Jumlah Usaha Pertanian Perorangan Hortikultura Semusim Menurut Kecamatan dan Jenis Tanaman di Kota Semarang (unit), 2023
*Number of Temporary Horticulture Crops Individual Agricultural Holdings by District and Type of Crops in Semarang Municipality (units), 2023* ..... 372

5.7.1 Jumlah Rumah Tangga Usaha Tanaman Bawang Merah Menurut Kecamatan dan Jenis Usaha di Kota Semarang (rumah tangga), 2023
*Number of Shallot Households by District and Type of Activities in Semarang Municipality (households), 2023* ..... 375

5.7.2 Jumlah Rumah Tangga Usaha Tanaman Bawang Putih Menurut Kecamatan dan Jenis Usaha di Kota Semarang (rumah tangga), 2023
*Number of Garlic Households by District and Type of Activities in Semarang Municipality (households), 2023* ..... 376

5.7.3 Jumlah Rumah Tangga Usaha Tanaman Cabai Rawit Menurut Kecamatan dan Jenis Usaha di Kota Semarang (rumah tangga), 2023
*Number of Cayenne Pepper Households by District and Type of Activities in Semarang Municipality (households), 2023* ..... 377

5.7.4 Jumlah Rumah Tangga Usaha Tanaman Cabai Hijau Menurut Kecamatan dan Jenis Usaha di Kota Semarang (rumah tangga), 2023
*Number of Green Chili Households by District and Type of Activities in Semarang Municipality (households), 2023* ..... 378

5.7.5 Jumlah Rumah Tangga Usaha Tanaman Cabai Merah Besar Menurut Kecamatan dan Jenis Usaha di Kota Semarang (rumah tangga), 2023
*Number of Big Red Chili Households by District and Type of Activities in Semarang Municipality (households), 2023* ..... 379

5.7.6 Jumlah Rumah Tangga Usaha Tanaman Cabai Merah Keriting Menurut Kecamatan dan Jenis Usaha di Kota Semarang (rumah tangga), 2023
*Number of Curly Red Chili Households by District and Type of Activities in Semarang Municipality (households), 2023* ..... 380


https://semarangkotastatistik.id/

Tabel
*Table*

Halaman
*Page*


5.7.7 Jumlah Rumah Tangga Usaha Tanaman Kunyit Menurut Kecamatan dan Jenis Usaha di Kota Semarang (rumah tangga), 2023
*Number of Turmeric Households by District and Type of Activities in Semarang Municipality (households), 2023* ..... 381

5.7.8 Jumlah Rumah Tangga Usaha Tanaman Jahe Putih Besar Menurut Kecamatan dan Jenis Usaha di Kota Semarang (rumah tangga), 2023
*Number of Big White Ginger Households by District and Type of Activities in Semarang Municipality (households), 2023* ..... 382

5.7.9 Jumlah Rumah Tangga Usaha Tanaman Jahe Putih Kecil Menurut Kecamatan dan Jenis Usaha di Kota Semarang (rumah tangga), 2023
*Number of Small White Ginger Households by District and Type of Activities in Semarang Municipality (households), 2023* ..... 383

5.7.10 Jumlah Rumah Tangga Usaha Tanaman Jahe Merah Menurut Kecamatan dan Jenis Usaha di Kota Semarang (rumah tangga), 2023
*Number of Red Ginger Households by District and Type of Activities in Semarang Municipality (households), 2023* ..... 384

5.7.11 Jumlah Rumah Tangga Usaha Tanaman Kencur Menurut Kecamatan dan Jenis Usaha di Kota Semarang (rumah tangga), 2023
*Number of Aromatic Ginger Households by District and Type of Activities in Semarang Municipality (households), 2023* ..... 385

5.7.12 Jumlah Rumah Tangga Usaha Tanaman Anggrek Menurut Kecamatan dan Jenis Usaha di Kota Semarang (rumah tangga), 2023
*Number of Orchid Households by District and Type of Activities in Semarang Municipality (households), 2023* ..... 386

5.7.13 Jumlah Rumah Tangga Usaha Tanaman Mawar Menurut Kecamatan dan Jenis Usaha di Kota Semarang (rumah tangga), 2023
*Number of Rose Households by District and Type of Activities in Semarang Municipality (households), 2023* ..... 387

5.7.14 Jumlah Rumah Tangga Usaha Tanaman Krisan Menurut Kecamatan dan Jenis Usaha di Kota Semarang (rumah tangga), 2023
*Number of Chrysanthemum Households by District and Type of Activities in Semarang Municipality (households), 2023* ..... 388

5.8.1 Jumlah Usaha Pertanian Perorangan Tanaman Bawang Merah Menurut Kecamatan dan Jenis Usaha di Kota Semarang (unit), 2023
*Number of Shallot Individual Agricultural Holdings by District and Type of Activities in Semarang Municipality (units), 2023* ..... 389

5.8.2 Jumlah Usaha Pertanian Perorangan Tanaman Bawang Putih Menurut Kecamatan dan Jenis Usaha di Kota Semarang (unit), 2023
*Number of Garlic Individual Agricultural Holdings by District and Type of Activities in Semarang Municipality (units), 2023* ..... 390


https://semarangkota.bps.go.id

Tabel
*Table*

Halaman
*Page*


5.8.3 Jumlah Usaha Pertanian Perorangan Tanaman Cabai Rawit Menurut Kecamatan dan Jenis Usaha di Kota Semarang (unit), 2023
*Number of Cayenne Pepper Individual Agricultural Holdings by District and Type of Activities in Semarang Municipality (units), 2023* ..... 391

5.8.4 Jumlah Usaha Pertanian Perorangan Tanaman Cabai Hijau Menurut Kecamatan dan Jenis Usaha di Kota Semarang (unit), 2023
*Number of Green Chili Individual Agricultural Holdings by District and Type of Activities in Semarang Municipality (units), 2023* ..... 392

5.8.5 Jumlah Usaha Pertanian Perorangan Tanaman Cabai Merah Besar Menurut Kecamatan dan Jenis Usaha di Kota Semarang (unit), 2023
*Number of Big Red Chili Individual Agricultural Holdings by District and Type of Activities in Semarang Municipality (units), 2023* ..... 393

5.8.6 Jumlah Usaha Pertanian Perorangan Tanaman Cabai Merah Keriting Menurut Kecamatan dan Jenis Usaha di Kota Semarang (unit), 2023
*Number of Curly Red Chili Individual Agricultural Holdings by District and Type of Activities in Semarang Municipality (units), 2023* ..... 394

5.8.7 Jumlah Usaha Pertanian Perorangan Tanaman Kunyit Menurut Kecamatan dan Jenis Usaha di Kota Semarang (unit), 2023
*Number of Turmeric Individual Agricultural Holdings by District and Type of Activities in Semarang Municipality (units), 2023* ..... 395

5.8.8 Jumlah Usaha Pertanian Perorangan Tanaman Jahe Putih Besar Menurut Kecamatan dan Jenis Usaha di Kota Semarang (unit), 2023
*Number of Big White Ginger Individual Agricultural Holdings by District and Type of Activities in Semarang Municipality (units), 2023* ..... 396

5.8.9 Jumlah Usaha Pertanian Perorangan Tanaman Jahe Putih Kecil Menurut Kecamatan dan Jenis Usaha di Kota Semarang (unit), 2023
*Number of Small White Ginger Individual Agricultural Holdings by District and Type of Activities in Semarang Municipality (units), 2023* ..... 397

5.8.10 Jumlah Usaha Pertanian Perorangan Tanaman Jahe Merah Menurut Kecamatan dan Jenis Usaha di Kota Semarang (unit), 2023
*Number of Red Ginger Individual Agricultural Holdings by District and Type of Activities in Semarang Municipality (units), 2023* ..... 398

5.8.11 Jumlah Usaha Pertanian Perorangan Tanaman Kencur Menurut Kecamatan dan Jenis Usaha di Kota Semarang (unit), 2023
*Number of Aromatic Ginger Individual Agricultural Holdings by District and Type of Activities in Semarang Municipality (units), 2023* ..... 399

5.8.12 Jumlah Usaha Pertanian Perorangan Tanaman Anggrek Menurut Kecamatan dan Jenis Usaha di Kota Semarang (unit), 2023
*Number of Orchid Individual Agricultural Holdings by District and Type of Activities in Semarang Municipality (units), 2023* ..... 400


https://semarangkota.bps.go.id

Tabel
*Table*

Halaman
*Page*


5.8.13 Jumlah Usaha Pertanian Perorangan Tanaman Mawar Menurut Kecamatan dan Jenis Usaha di Kota Semarang (unit), 2023
*Number of Rose Individual Agricultural Holdings by District and Type of Activities in Semarang Municipality (units), 2023* ..... 401

5.8.14 Jumlah Usaha Pertanian Perorangan Tanaman Krisan Menurut Kecamatan dan Jenis Usaha di Kota Semarang (unit), 2023
*Number of Chrysanthemum Individual Agricultural Holdings by District and Type of Activities in Semarang Municipality (units), 2023* ..... 402

5.9.1 Jumlah Rumah Tangga Usaha Tanaman Bawang Merah Menurut Kecamatan dan Kondisi Utama Tanaman di Kota Semarang (rumah tangga), 2023
*Number of Shallot Households by District and Main Condition of Crops in Semarang Municipality (households), 2023* ..... 403

5.9.2 Jumlah Rumah Tangga Usaha Tanaman Bawang Putih Menurut Kecamatan dan Kondisi Utama Tanaman di Kota Semarang (rumah tangga), 2023
*Number of Garlic Households by District and Main Condition of Crops in Semarang Municipality (households), 2023* ..... 404

5.9.3 Jumlah Rumah Tangga Usaha Tanaman Cabai Rawit Menurut Kecamatan dan Kondisi Utama Tanaman di Kota Semarang (rumah tangga), 2023
*Number of Cayenne Pepper Households by District and Main Condition of Crops in Semarang Municipality (households), 2023* ..... 405

5.9.4 Jumlah Rumah Tangga Usaha Tanaman Cabai Hijau Menurut Kecamatan dan Kondisi Utama Tanaman di Kota Semarang (rumah tangga), 2023
*Number of Green Chili Households by District and Main Condition of Crops in Semarang Municipality (households), 2023* ..... 406

5.9.5 Jumlah Rumah Tangga Usaha Tanaman Cabai Merah Besar Menurut Kecamatan dan Kondisi Utama Tanaman di Kota Semarang (rumah tangga), 2023
*Number of Big Red ChiliHouseholds by District and Main Condition of Crops in Semarang Municipality (households), 2023* ..... 407

5.9.6 Jumlah Rumah Tangga Usaha Tanaman Cabai Merah Keriting Menurut Kecamatan dan Kondisi Utama Tanaman di Kota Semarang (rumah tangga), 2023
*Number of Curly Red Chili Households by District and Main Condition of Crops in Semarang Municipality (households), 2023* ..... 408

5.9.7 Jumlah Rumah Tangga Usaha Tanaman Kunyit Menurut Kecamatan dan Kondisi Utama Tanaman di Kota Semarang (rumah tangga), 2023
*Number of Turmeric Households by District and Main Condition of Crops in Semarang Municipality (households), 2023* ..... 409

5.9.8 Jumlah Rumah Tangga Usaha Tanaman Jahe Putih Besar Menurut Kecamatan dan Kondisi Utama Tanaman di Kota Semarang (rumah tangga), 2023
*Number of Big White Ginger Households by District and Main Condition of Crops in Semarang Municipality (households), 2023* ..... 410


semarangkotastat.com

Tabel
*Table*

Halaman
*Page*


5.9.9 Jumlah Rumah Tangga Usaha Tanaman Jahe Putih Kecil Menurut Kecamatan dan Kondisi Utama Tanaman di Kota Semarang (rumah tangga), 2023
*Number of Small White Ginger Households by District and Main Condition of Crops in Semarang Municipality (households), 2023* ..... 411

5.9.10 Jumlah Rumah Tangga Usaha Tanaman Jahe Merah Menurut Kecamatan dan Kondisi Utama Tanaman di Kota Semarang (rumah tangga), 2023
*Number of Red Ginger Households by District and Main Condition of Crops in Semarang Municipality (households), 2023* ..... 412

5.9.11 Jumlah Rumah Tangga Usaha Tanaman Kencur Menurut Kecamatan dan Kondisi Utama Tanaman di Kota Semarang (rumah tangga), 2023
*Number of Aromatic Ginger Households by District and Main Condition of Crops in Semarang Municipality (households), 2023* ..... 413

5.9.12 Jumlah Rumah Tangga Usaha Tanaman Anggrek Menurut Kecamatan dan Kondisi Utama Tanaman di Kota Semarang (rumah tangga), 2023
*Number of Orchid Households by District and Main Condition of Crops in Semarang Municipality (households), 2023* ..... 414

5.9.13 Jumlah Rumah Tangga Usaha Tanaman Mawar Menurut Kecamatan dan Kondisi Utama Tanaman di Kota Semarang (rumah tangga), 2023
*Number of Rose Households by District and Main Condition of Crops in Semarang Municipality (households), 2023* ..... 415

5.9.14 Jumlah Rumah Tangga Usaha Tanaman Krisan Menurut Kecamatan dan Kondisi Utama Tanaman di Kota Semarang (rumah tangga), 2023
*Number of Chrysanthemum Households by District and Main Condition of Crops in Semarang Municipality (households), 2023* ..... 416

5.10.1 Jumlah Usaha Pertanian Perorangan Tanaman Bawang Merah Menurut Kecamatan dan Kondisi Utama Tanaman di Kota Semarang (unit), 2023
*Number of Shallot Individual Agricultural Holdings by District and Main Condition of Crops in Semarang Municipality (units), 2023* ..... 417

5.10.2 Jumlah Usaha Pertanian Perorangan Tanaman Bawang Putih Menurut Kecamatan dan Kondisi Utama Tanaman di Kota Semarang (unit), 2023
*Number of Garlic Individual Agricultural Holdings by District and Main Condition of Crops in Semarang Municipality (units), 2023* ..... 418

5.10.3 Jumlah Usaha Pertanian Perorangan Tanaman Cabai Rawit Menurut Kecamatan dan Kondisi Utama Tanaman di Kota Semarang (unit), 2023
*Number of Cayenne Peppert Individual Agricultural Holdings by District and Main Condition of Crops in Semarang Municipality (units), 2023* ..... 419

5.10.4 Jumlah Usaha Pertanian Perorangan Tanaman Cabai Hijau Menurut Kecamatan dan Kondisi Utama Tanaman di Kota Semarang (unit), 2023
*Number of Green Chili Individual Agricultural Holdings by District and Main Condition of Crops in Semarang Municipality (units), 2023* ..... 420


https://semarangkota.bps.go.id

Tabel
*Table*

Halaman
*Page*


5.10.5 Jumlah Usaha Pertanian Perorangan Tanaman Cabai Merah Besar Menurut Kecamatan dan Kondisi Utama Tanaman di Kota Semarang (unit), 2023
*Number of Big Red Chili Individual Agricultural Holdings by District and Main Condition of Crops in Semarang Municipality (units), 2023* ..... 421

5.10.6 Jumlah Usaha Pertanian Perorangan Tanaman Cabai Merah Keriting Menurut Kecamatan dan Kondisi Utama Tanaman di Kota Semarang (unit), 2023
*Number of Curly Red Chili Individual Agricultural Holdings by District and Main Condition of Crops in Semarang Municipality (units), 2023* ..... 422

5.10.7 Jumlah Usaha Pertanian Perorangan Tanaman Kunyit Menurut Kecamatan dan Kondisi Utama Tanaman di Kota Semarang (unit), 2023
*Number of Turmeric Individual Agricultural Holdings by District and Main Condition of Crops in Semarang Municipality (units), 2023* ..... 423

5.10.8 Jumlah Usaha Pertanian Perorangan Tanaman Jahe Putih Besar Menurut Kecamatan dan Kondisi Utama Tanaman di Kota Semarang (unit), 2023
*Number of Big White Ginger Individual Agricultural Holdings by District and Main Condition of Crops in Semarang Municipality (units), 2023* ..... 424

5.10.9 Jumlah Usaha Pertanian Perorangan Tanaman Jahe Putih Kecil Menurut Kecamatan dan Kondisi Utama Tanaman di Kota Semarang (unit), 2023
*Number of Small White Ginger Individual Agricultural Holdings by District and Main Condition of Crops in Semarang Municipality (units), 2023* ..... 425

5.10.10 Jumlah Usaha Pertanian Perorangan Tanaman Jahe Merah Menurut Kecamatan dan Kondisi Utama Tanaman di Kota Semarang (unit), 2023
*Number of Red Ginger Individual Agricultural Holdings by District and Main Condition of Crops in Semarang Municipality (units), 2023* ..... 426

5.10.11 Jumlah Usaha Pertanian Perorangan Tanaman Kencur Menurut Kecamatan dan Kondisi Utama Tanaman di Kota Semarang (unit), 2023
*Number of Aromatic Ginger Individual Agricultural Holdings by District and Main Condition of Crops in Semarang Municipality (units), 2023* ..... 427

5.10.12 Jumlah Usaha Pertanian Perorangan Tanaman Anggrek Menurut Kecamatan dan Kondisi Utama Tanaman di Kota Semarang (unit), 2023
*Number of Orchid Individual Agricultural Holdings by District and Main Condition of Crops in Semarang Municipality (units), 2023* ..... 428

5.10.13 Jumlah Usaha Pertanian Perorangan Tanaman Mawar Menurut Kecamatan dan Kondisi Utama Tanaman di Kota Semarang (unit), 2023
*Number of Rose Individual Agricultural Holdings by District and Main Condition of Crops in Semarang Municipality (units), 2023* ..... 429

5.10.14 Jumlah Usaha Pertanian Perorangan Tanaman Krisan Menurut Kecamatan dan Kondisi Utama Tanaman di Kota Semarang (unit), 2023
*Number of Chrysanthemum Individual Agricultural Holdings by District and Main Condition of Crops in Semarang Municipality (units), 2023* ..... 430

Tabel
*Table*

Halaman
*Page*


5.11.1 Jumlah Rumah Tangga Usaha Tanaman Bawang Merah Menurut Kecamatan dan Sistem Pemanenan di Kota Semarang (rumah tangga), 2023
*Number of Shallot Households by District and Harvesting System in Semarang Municipality (households), 2023* ..... 431

5.11.2 Jumlah Rumah Tangga Usaha Tanaman Bawang Putih Menurut Kecamatan dan Sistem Pemanenan di Kota Semarang (rumah tangga), 2023
*Number of Garlic Households by District and Harvesting System in Semarang Municipality (households), 2023* ..... 432

5.11.3 Jumlah Rumah Tangga Usaha Tanaman Cabai Rawit Menurut Kecamatan dan Sistem Pemanenan di Kota Semarang (rumah tangga), 2023
*Number of Cayenne Pepper Households by District and Harvesting System in Semarang Municipality (households), 2023* ..... 433

5.11.4 Jumlah Rumah Tangga Usaha Tanaman Cabai Hijau Menurut Kecamatan dan Sistem Pemanenan di Kota Semarang (rumah tangga), 2023
*Number of Green Chili Households by District and Harvesting System in Semarang Municipality (households), 2023* ..... 434

5.11.5 Jumlah Rumah Tangga Usaha Tanaman Cabai Merah Besar Menurut Kecamatan dan Sistem Pemanenan di Kota Semarang (rumah tangga), 2023
*Number of Big Red Chili Households by District and Harvesting System in Semarang Municipality (households), 2023* ..... 435

5.11.6 Jumlah Rumah Tangga Usaha Tanaman Cabai Merah Keriting Menurut Kecamatan dan Sistem Pemanenan di Kota Semarang (rumah tangga), 2023
*Number of Curly Red Chili Households by District and Harvesting System in Semarang Municipality (households), 2023* ..... 436

5.11.7 Jumlah Rumah Tangga Usaha Tanaman Kunyit Menurut Kecamatan dan Sistem Pemanenan di Kota Semarang (rumah tangga), 2023
*Number of Turmeric Households by District and Harvesting System in Semarang Municipality (households), 2023* ..... 437

5.11.8 Jumlah Rumah Tangga Usaha Tanaman Jahe Putih Besar Menurut Kecamatan dan Sistem Pemanenan di Kota Semarang (rumah tangga), 2023
*Number of Big White Ginger Households by District and Harvesting System in Semarang Municipality (households), 2023* ..... 438

5.11.9 Jumlah Rumah Tangga Usaha Tanaman Jahe Putih Kecil Menurut Kecamatan dan Sistem Pemanenan di Kota Semarang (rumah tangga), 2023
*Number of Small White Ginger Households by District and Harvesting System in Semarang Municipality (households), 2023* ..... 439

5.11.10 Jumlah Rumah Tangga Usaha Tanaman Jahe Merah Menurut Kecamatan dan Sistem Pemanenan di Kota Semarang (rumah tangga), 2023
*Number of Red Ginger Households by District and Harvesting System in Semarang Municipality (households), 2023* ..... 440


https://semarangkota.bps.go.id

| Tabel<br>*Table* | | Halaman<br>*Page* |
|---|---|---|


5.11.11 Jumlah Rumah Tangga Usaha Tanaman Kencur Menurut Kecamatan dan Sistem Pemanenan di Kota Semarang (rumah tangga), 2023
*Number of Aromatic Ginger Households by District and Harvesting System in Semarang Municipality (households), 2023* ..... 441

5.11.12 Jumlah Rumah Tangga Usaha Tanaman Anggrek Menurut Kecamatan dan Sistem Pemanenan di Kota Semarang (rumah tangga), 2023
*Number of Orchid Households by District and Harvesting System in Semarang Municipality (households), 2023* ..... 442

5.11.13 Jumlah Rumah Tangga Usaha Tanaman Mawar Menurut Kecamatan dan Sistem Pemanenan di Kota Semarang (rumah tangga), 2023
*Number of Rose Households by District and Harvesting System in Semarang Municipality (households), 2023* ..... 443

5.11.14 Jumlah Rumah Tangga Usaha Tanaman Krisan Menurut Kecamatan dan Sistem Pemanenan di Kota Semarang (rumah tangga), 2023
*Number of Chrysanthemum Households by District and Harvesting System in Semarang Municipality (households), 2023* ..... 444

5.12.1 Jumlah Usaha Pertanian Perorangan Tanaman Bawang Merah Menurut Kecamatan dan Sistem Pemanenan di Kota Semarang (unit), 2023
*Number of Shallot Individual Agricultural Holdings by District and Harvesting System in Semarang Municipality (units), 2023* ..... 445

5.12.2 Jumlah Usaha Pertanian Perorangan Tanaman Bawang Putih Menurut Kecamatan dan Sistem Pemanenan di Kota Semarang (unit), 2023
*Number of Garlic Individual Agricultural Holdings by District and Harvesting System in Semarang Municipality (units), 2023* ..... 446

5.12.3 Jumlah Usaha Pertanian Perorangan Tanaman Cabai Rawit Menurut Kecamatan dan Sistem Pemanenan di Kota Semarang (unit), 2023
*Number of Cayenne Pepper Individual Agricultural Holdings by District and Harvesting System in Semarang Municipality (units), 2023* ..... 447

5.12.4 Jumlah Usaha Pertanian Perorangan Tanaman Cabai Hijau Menurut Kecamatan dan Sistem Pemanenan di Kota Semarang (unit), 2023
*Number of Green Chili Individual Agricultural Holdings by District and Harvesting System in Semarang Municipality (units), 2023* ..... 448

5.12.5 Jumlah Usaha Pertanian Perorangan Tanaman Cabai Merah Besar Menurut Kecamatan dan Sistem Pemanenan di Kota Semarang (unit), 2023
*Number of Big Red Chili Individual Agricultural Holdings by District and Harvesting System in Semarang Municipality (units), 2023* ..... 449

5.12.6 Jumlah Usaha Pertanian Perorangan Tanaman Cabai Merah Keriting Menurut Kecamatan dan Sistem Pemanenan di Kota Semarang (unit), 2023
*Number of Curly Red Chili Individual Agricultural Holdings by District and Harvesting System in Semarang Municipality (units), 2023* ..... 450


https://semarangkota.bps.go.id

| Tabel<br>*Table* | | Halaman<br>*Page* |
|---|---|---|


5.12.7 Jumlah Usaha Pertanian Perorangan Tanaman Kunyit Menurut Kecamatan dan Sistem Pemanenan di Kota Semarang (unit), 2023
*Number of Turmeric Individual Agricultural Holdings by District and Harvesting System in Semarang Municipality (units), 2023* ..... 451

5.12.8 Jumlah Usaha Pertanian Perorangan Tanaman Jahe Putih Besar Menurut Kecamatan dan Sistem Pemanenan di Kota Semarang (unit), 2023
*Number of Big White Ginger Individual Agricultural Holdings by District and Harvesting System in Semarang Municipality (units), 2023* ..... 452

5.12.9 Jumlah Usaha Pertanian Perorangan Tanaman Jahe Putih Kecil Menurut Kecamatan dan Sistem Pemanenan di Kota Semarang (unit), 2023
*Number of Small White Ginger Individual Agricultural Holdings by District and Harvesting System in Semarang Municipality (units), 2023* ..... 453

5.12.10 Jumlah Usaha Pertanian Perorangan Tanaman Jahe Merah Menurut Kecamatan dan Sistem Pemanenan di Kota Semarang (unit), 2023
*Number of Red Ginger Individual Agricultural Holdings by District and Harvesting System in Semarang Municipality (units), 2023* ..... 454

5.12.11 Jumlah Usaha Pertanian Perorangan Tanaman Kencur Menurut Kecamatan dan Sistem Pemanenan di Kota Semarang (unit), 2023
*Number of Aromatic Ginger Individual Agricultural Holdings by District and Harvesting System in Semarang Municipality (units), 2023* ..... 455

5.12.12 Jumlah Usaha Pertanian Perorangan Tanaman Anggrek Menurut Kecamatan dan Sistem Pemanenan di Kota Semarang (unit), 2023
*Number of Orchid Individual Agricultural Holdings by District and Harvesting System in Semarang Municipality (units), 2023* ..... 456

5.12.13 Jumlah Usaha Pertanian Perorangan Tanaman Mawar Menurut Kecamatan dan Sistem Pemanenan di Kota Semarang (unit), 2023
*Number of Rose Individual Agricultural Holdings by District and Harvesting System in Semarang Municipality (units), 2023* ..... 457

5.12.14 Jumlah Usaha Pertanian Perorangan Tanaman Krisan Menurut Kecamatan dan Sistem Pemanenan di Kota Semarang (unit), 2023
*Number of Chrysanthemum Individual Agricultural Holdings by District and Harvesting System in Semarang Municipality (units), 2023* ..... 458

5.13.1 Jumlah Rumah Tangga Usaha Tanaman Bawang Merah Menurut Kecamatan dan Penyebab Utama Luas Panen Lebih Kecil dari Luas Tanam di Kota Semarang (rumah tangga), 2023
*Number of Shallot Iouseholds by District and the Main Cause of the Harvest Area Smaller than the Planting Area in Semarang Municipality (households), 2023* ..... 459


Badan Pusat Statistik Kota Semarang

Tabel
*Table*

Halaman
*Page*


5.13.2 Jumlah Rumah Tangga Usaha Tanaman Bawang Putih Menurut Kecamatan dan Penyebab Utama Luas Panen Lebih Kecil dari Luas Tanam di Kota Semarang (rumah tangga), 2023
*Number of Garlic Households by District and the Main Cause of the Harvest Area Smaller than the Planting Area in Semarang Municipality (households), 2023* ..... 460

5.13.3 Jumlah Rumah Tangga Usaha Tanaman Cabai Rawit Menurut Kecamatan dan Penyebab Utama Luas Panen Lebih Kecil dari Luas Tanam di Kota Semarang (rumah tangga), 2023
*Number of Cayenne Pepper Households by District and the Main Cause of the Harvest Area Smaller than the Planting Area in Semarang Municipality (households), 2023* ..... 461

5.13.4 Jumlah Rumah Tangga Usaha Tanaman Cabai Hijau Menurut Kecamatan dan Penyebab Utama Luas Panen Lebih Kecil dari Luas Tanam di Kota Semarang (rumah tangga), 2023
*Number of Green Chili Households by District and the Main Cause of the Harvest Area Smaller than the Planting Area in Semarang Municipality (households), 2023* ..... 462

5.13.5 Jumlah Rumah Tangga Usaha Tanaman Cabai Merah Besar Menurut Kecamatan dan Penyebab Utama Luas Panen Lebih Kecil dari Luas Tanam di Kota Semarang (rumah tangga), 2023
*Number of Big Red Chili Households by District and the Main Cause of the Harvest Area Smaller than the Planting Area in Semarang Municipality (households), 2023* ..... 463

5.13.6 Jumlah Rumah Tangga Usaha Tanaman Cabai Merah Keriting Menurut Kecamatan dan Penyebab Utama Luas Panen Lebih Kecil dari Luas Tanam di Kota Semarang (rumah tangga), 2023
*Number of Curly Red Chili Households by District and the Main Cause of the Harvest Area Smaller than the Planting Area in Semarang Municipality (households), 2023* ..... 464

5.13.7 Jumlah Rumah Tangga Usaha Tanaman Kunyit Menurut Kecamatan dan Penyebab Utama Luas Panen Lebih Kecil dari Luas Tanam di Kota Semarang (rumah tangga), 2023
*Number of Turmeric Households by District and the Main Cause of the Harvest Area Smaller than the Planting Area in Semarang Municipality (households), 2023* ..... 465

5.13.8 Jumlah Rumah Tangga Usaha Tanaman Jahe Putih Besar Menurut Kecamatan dan Penyebab Utama Luas Panen Lebih Kecil dari Luas Tanam di Kota Semarang (rumah tangga), 2023
*Number of Big White Ginger Households by District and the Main Cause of the Harvest Area Smaller than the Planting Area in Semarang Municipality (households), 2023* ..... 466


https://semarangkota.bps.go.id

Tabel
*Table*

Halaman
*Page*


5.13.9 Jumlah Rumah Tangga Usaha Tanaman Jahe Putih Kecil Menurut Kecamatan dan Penyebab Utama Luas Panen Lebih Kecil dari Luas Tanam di Kota Semarang (rumah tangga), 2023
*Number of Small White Ginger Households by District and the Main Cause of the Harvest Area Smaller than the Planting Area in Semarang Municipality (households), 2023* ..... 467

5.13.10 Jumlah Rumah Tangga Usaha Tanaman Jahe Merah Menurut Kecamatan dan Penyebab Utama Luas Panen Lebih Kecil dari Luas Tanam di Kota Semarang (rumah tangga), 2023
*Number of Red Ginger Households by District and the Main Cause of the Harvest Area Smaller than the Planting Area in Semarang Municipality (households), 2023* ..... 468

5.13.11 Jumlah Rumah Tangga Usaha Tanaman Kencur Menurut Kecamatan dan Penyebab Utama Luas Panen Lebih Kecil dari Luas Tanam di Kota Semarang (rumah tangga), 2023
*Number of Aromatic Ginger Households by District and the Main Cause of the Harvest Area Smaller than the Planting Area in Semarang Municipality (households), 2023* ..... 469

5.13.12 Jumlah Rumah Tangga Usaha Tanaman Anggrek Menurut Kecamatan dan Penyebab Utama Luas Panen Lebih Kecil dari Luas Tanam di Kota Semarang (rumah tangga), 2023
*Number of Orchid Households by District and the Main Cause of the Harvest Area Smaller than the Planting Area in Semarang Municipality (households), 2023* ..... 470

5.13.13 Jumlah Rumah Tangga Usaha Tanaman Mawar Menurut Kecamatan dan Penyebab Utama Luas Panen Lebih Kecil dari Luas Tanam di Kota Semarang (rumah tangga), 2023
*Number of Rose Households by District and the Main Cause of the Harvest Area Smaller than the Planting Area in Semarang Municipality (households), 2023* ..... 471

5.13.14 Jumlah Rumah Tangga Usaha Tanaman Krisan Menurut Kecamatan dan Penyebab Utama Luas Panen Lebih Kecil dari Luas Tanam di Kota Semarang (rumah tangga), 2023
*Number of Chrysanthemum Households by District and the Main Cause of the Harvest Area Smaller than the Planting Area in Semarang Municipality (households), 2023* ..... 472

5.14.1 Jumlah Usaha Pertanian Perorangan Tanaman Bawang Merah Menurut Kecamatan dan Penyebab Utama Luas Panen Lebih Kecil dari Luas Tanam di Kota Semarang (unit), 2023
*Number of Shallot Individual Agricultural Holdings by District and the Main Cause of the Harvest Area Smaller than the Planting Area in Semarang Municipality (units), 2023* ..... 473


https://semarangkota.bps.go.id

Tabel
*Table*

Halaman
*Page*


5.14.2 Jumlah Usaha Pertanian Perorangan Tanaman Bawang Putih Menurut Kecamatan dan Penyebab Utama Luas Panen Lebih Kecil dari Luas Tanam di Kota Semarang (unit), 2023
*Number of Garlic Individual Agricultural Holdings by District and the Main Cause of the Harvest Area Smaller than the Planting Area in Semarang Municipality (units), 2023* ..... 474

5.14.3 Jumlah Usaha Pertanian Perorangan Tanaman Cabai Rawit Menurut Kecamatan dan Penyebab Utama Luas Panen Lebih Kecil dari Luas Tanam di Kota Semarang (unit), 2023
*Number of Cayenne Pepper Individual Agricultural Holdings by District and the Main Cause of the Harvest Area Smaller than the Planting Area in Semarang Municipality (units), 2023* ..... 475

5.14.4 Jumlah Usaha Pertanian Perorangan Tanaman Cabai Hijau Menurut Kecamatan dan Penyebab Utama Luas Panen Lebih Kecil dari Luas Tanam di Kota Semarang (unit), 2023
*Number of Green Chili Individual Agricultural Holdings by District and the Main Cause of the Harvest Area Smaller than the Planting Area in Semarang Municipality (units), 2023* ..... 476

5.14.5 Jumlah Usaha Pertanian Perorangan Tanaman Cabai Merah Besar Menurut Kecamatan dan Penyebab Utama Luas Panen Lebih Kecil dari Luas Tanam di Kota Semarang (unit), 2023
*Number of Big Red Chili Individual Agricultural Holdings by District and the Main Cause of the Harvest Area Smaller than the Planting Area in Semarang Municipality (units), 2023* ..... 477

5.14.6 Jumlah Usaha Pertanian Perorangan Tanaman Cabai Merah Keriting Menurut Kecamatan dan Penyebab Utama Luas Panen Lebih Kecil dari Luas Tanam di Kota Semarang (unit), 2023
*Number of Curly Red Chili Individual Agricultural Holdings by District and Main Cause of the Harvest Area Smaller than the Planting Area in Semarang Municipality (units), 2023* ..... 478

5.14.7 Jumlah Usaha Pertanian Perorangan Tanaman Kunyit Menurut Kecamatan dan Penyebab Utama Luas Panen Lebih Kecil dari Luas Tanam di Kota Semarang (unit), 2023
*Number of Turmeric Individual Agricultural Holdings by District and the Main Cause of the Harvest Area Smaller than the Planting Area in Semarang Municipality (units), 2023* ..... 479

5.14.8 Jumlah Usaha Pertanian Perorangan Tanaman Jahe Putih Besar Menurut Kecamatan dan Penyebab Utama Luas Panen Lebih Kecil dari Luas Tanam di Kota Semarang (unit), 2023
*Number of Big White Ginger Individual Agricultural Holdings by District and the Main Cause of the Harvest Area Smaller than the Planting Area in Semarang Municipality (units), 2023* ..... 480


https://semarangkota.bps.go.id

Tabel
*Table*

Halaman
*Page*


5.14.9 Jumlah Usaha Pertanian Perorangan Tanaman Jahe Putih Kecil Menurut Kecamatan dan Penyebab Utama Luas Panen Lebih Kecil dari Luas Tanam di Kota Semarang (unit), 2023
*Number of Small White Ginger Individual Agricultural Holdings by District and the Main Cause of the Harvest Area Smaller than the Planting Area in Semarang Municipality (units), 2023* ..... 481

5.14.10 Jumlah Usaha Pertanian Perorangan Tanaman Jahe Merah Menurut Kecamatan dan Penyebab Utama Luas Panen Lebih Kecil dari Luas Tanam di Kota Semarang (unit), 2023
*Number of Red Ginger Individual Agricultural Holdings by District and the Main Cause of the Harvest Area Smaller than the Planting Area in Semarang Municipality (units), 2023* ..... 482

5.14.11 Jumlah Usaha Pertanian Perorangan Tanaman Kencur Menurut Kecamatan dan Penyebab Utama Luas Panen Lebih Kecil dari Luas Tanam di Kota Semarang (unit), 2023
*Number of Aromatic Ginger Individual Agricultural Holdings by District and the Main Cause of the Harvest Area Smaller than the Planting Area in Semarang Municipality (units), 2023* ..... 483

5.14.12 Jumlah Usaha Pertanian Perorangan Tanaman Anggrek Menurut Kecamatan dan Penyebab Utama Luas Panen Lebih Kecil dari Luas Tanam di Kota Semarang (unit), 2023
*Number of Orchid Individual Agricultural Holdings by District and the Main Cause of the Harvest Area Smaller than the Planting Area in Semarang Municipality (units), 2023* ..... 484

5.14.13 Jumlah Usaha Pertanian Perorangan Tanaman Mawar Menurut Kecamatan dan Penyebab Utama Luas Panen Lebih Kecil dari Luas Tanam di Kota Semarang (unit), 2023
*Number of Rose Individual Agricultural Holdings by District and the Main Cause of the Harvest Area Smaller than the Planting Area in Semarang Municipality (units), 2023* ..... 485

5.14.14 Jumlah Usaha Pertanian Perorangan Tanaman Krisan Menurut Kecamatan dan Penyebab Utama Luas Panen Lebih Kecil dari Luas Tanam di Kota Semarang (unit), 2023
*Number of Chrysanthemum Individual Agricultural Holdings by District and the Main Cause of the Harvest Area Smaller than the Planting Area in Semarang Municipality (units), 2023* ..... 486

5.15.1 Jumlah Rumah Tangga Usaha Tanaman Bawang Merah Menurut Kecamatan dan Pemanfaatan Produksi di Kota Semarang (rumah tangga), 2023
*Number of Shallot Households by District and Production Utilization in Semarang Municipality (households), 2023* ..... 487

5.15.2 Jumlah Rumah Tangga Usaha Tanaman Bawang Putih Menurut Kecamatan dan Pemanfaatan Produksi di Kota Semarang (rumah tangga), 2023
*Number of Garlic Households by District and Production Utilization in Semarang Municipality (households), 2023* ..... 488


https://semarangkota.bps.go.id

Tabel
*Table*

Halaman
*Page*


5.15.3 Jumlah Rumah Tangga Usaha Tanaman Cabai Rawit Menurut Kecamatan dan Pemanfaatan Produksi di Kota Semarang (rumah tangga), 2023
*Number of Cayenne Pepper Households by District and Production Utilization in Semarang Municipality (households), 2023* ..... 489

5.15.4 Jumlah Rumah Tangga Usaha Tanaman Cabai Hijau Menurut Kecamatan dan Pemanfaatan Produksi di Kota Semarang (rumah tangga), 2023
*Number of Green Chili Households by District and Production Utilization in Semarang Municipality (households), 2023* ..... 490

5.15.5 Jumlah Rumah Tangga Usaha Tanaman Cabai Merah Besar Menurut Kecamatan dan Pemanfaatan Produksi di Kota Semarang (rumah tangga), 2023
*Number of Big Red Chili Households by District and Production Utilization in Semarang Municipality (households), 2023* ..... 491

5.15.6 Jumlah Rumah Tangga Usaha Tanaman Cabai Merah Keriting Menurut Kecamatan dan Pemanfaatan Produksi di Kota Semarang (rumah tangga), 2023
*Number of Curly Red Chili Households by District and Production Utilization in Semarang Municipality (households), 2023* ..... 492

5.15.7 Jumlah Rumah Tangga Usaha Tanaman Kunyit Menurut Kecamatan dan Pemanfaatan Produksi di Kota Semarang (rumah tangga), 2023
*Number of Turmeric Households by District and Production Utilization in Semarang Municipality (households), 2023* ..... 493

5.15.8 Jumlah Rumah Tangga Usaha Tanaman Jahe Putih Besar Menurut Kecamatan dan Pemanfaatan Produksi di Kota Semarang (rumah tangga), 2023
*Number of Big White Ginger Households by District and Production Utilization in Semarang Municipality (households), 2023* ..... 494

5.15.9 Jumlah Rumah Tangga Usaha Tanaman Jahe Putih Kecil Menurut Kecamatan dan Pemanfaatan Produksi di Kota Semarang (rumah tangga), 2023
*Number of Small White Ginger Households by District and Production Utilization in Semarang Municipality (households), 2023* ..... 495

5.15.10 Jumlah Rumah Tangga Usaha Tanaman Jahe Merah Menurut Kecamatan dan Pemanfaatan Produksi di Kota Semarang (rumah tangga), 2023
*Number of Red Ginger Households by District and Production Utilization in Semarang Municipality (households), 2023* ..... 496

5.15.11 Jumlah Rumah Tangga Usaha Tanaman Kencur Menurut Kecamatan dan Pemanfaatan Produksi di Kota Semarang (rumah tangga), 2023
*Number of Aromatic Ginger Households by District and Production Utilization in Semarang Municipality (households), 2023* ..... 497


https://semarangkota.bps.go.id

Tabel
*Table*

Halaman
*Page*


5.15.12 Jumlah Rumah Tangga Usaha Tanaman Anggrek Menurut Kecamatan dan Pemanfaatan Produksi di Kota Semarang (rumah tangga), 2023
*Number of Orchid Households by District and Production Utilization in Semarang Municipality (households), 2023* ..... 498

5.15.13 Jumlah Rumah Tangga Usaha Tanaman Mawar Menurut Kecamatan dan Pemanfaatan Produksi di Kota Semarang (rumah tangga), 2023
*Number of Rose Households by District and Production Utilization in Semarang Municipality (households), 2023* ..... 499

5.15.14 Jumlah Rumah Tangga Usaha Tanaman Krisan Menurut Kecamatan dan Pemanfaatan Produksi di Kota Semarang (rumah tangga), 2023
*Number of Chrysanthemum Households by District and Production Utilization in Semarang Municipality (households), 2023* ..... 500

5.16.1 Jumlah Usaha Pertanian Perorangan Tanaman Bawang Merah Menurut Kecamatan dan Pemanfaatan Produksi di Kota Semarang (unit), 2023
*Number of Shallot Individual Agricultural Holdings by District and Production Utilization in Semarang Municipality (units), 2023* ..... 501

5.16.2 Jumlah Usaha Pertanian Perorangan Tanaman Bawang Putih Menurut Kecamatan dan Pemanfaatan Produksi di Kota Semarang (unit), 2023
*Number of Garlic Individual Agricultural Holdings by District and Production Utilization in Semarang Municipality (units), 2023* ..... 502

5.16.3 Jumlah Usaha Pertanian Perorangan Tanaman Cabai Rawit Menurut Kecamatan dan Pemanfaatan Produksi di Kota Semarang (unit), 2023
*Number of Cayenne Pepper Individual Agricultural Holdings by District and Production Utilization in Semarang Municipality (units), 2023* ..... 503

5.16.4 Jumlah Usaha Pertanian Perorangan Tanaman Cabai Hijau Menurut Kecamatan dan Pemanfaatan Produksi di Kota Semarang (unit), 2023
*Number of Green Chili Individual Agricultural Holdings by District and Production Utilization in Semarang Municipality (units), 2023* ..... 504

5.16.5 Jumlah Usaha Pertanian Perorangan Tanaman Cabai Merah Besar Menurut Kecamatan dan Pemanfaatan Produksi di Kota Semarang (unit), 2023
*Number of Big Red Chili Individual Agricultural Holdings by District and Production Utilization in Semarang Municipality (units), 2023* ..... 505

5.16.6 Jumlah Usaha Pertanian Perorangan Tanaman Cabai Merah Keriting Menurut Kecamatan dan Pemanfaatan Produksi di Kota Semarang (unit), 2023
*Number of Curly Red Chili Individual Agricultural Holdings by District and Production Utilization in Semarang Municipality (units), 2023* ..... 506

5.16.7 Jumlah Usaha Pertanian Perorangan Tanaman Kunyit Menurut Kecamatan dan Pemanfaatan Produksi di Kota Semarang (unit), 2023
*Number of Turmeric Individual Agricultural Holdings by District and Production Utilization in Semarang Municipality (units), 2023* ..... 507


https://semarangkota.bps.go.id

Tabel
*Table*

Halaman
*Page*


5.16.8 Jumlah Usaha Pertanian Perorangan Tanaman Jahe Putih Besar Menurut Kecamatan dan Pemanfaatan Produksi di Kota Semarang (unit), 2023
*Number of Big White Ginger Individual Agricultural Holdings by District and Production Utilization in Semarang Municipality (units), 2023* ..... 508

5.16.9 Jumlah Usaha Pertanian Perorangan Tanaman Jahe Putih Kecil Menurut Kecamatan dan Pemanfaatan Produksi di Kota Semarang (unit), 2023
*Number of Small White Ginger Individual Agricultural Holdings by District and Production Utilization in Semarang Municipality (units), 2023* ..... 509

5.16.10 Jumlah Usaha Pertanian Perorangan Tanaman Jahe Merah Menurut Kecamatan dan Pemanfaatan Produksi di Kota Semarang (unit), 2023
*Number of Red Ginger Individual Agricultural Holdings by District and Production Utilization in Semarang Municipality (units), 2023* ..... 510

5.16.11 Jumlah Usaha Pertanian Perorangan Tanaman Kencur Menurut Kecamatan dan Pemanfaatan Produksi di Kota Semarang (unit), 2023
*Number of Aromatic Ginger Individual Agricultural Holdings by District and Production Utilization in Semarang Municipality (units), 2023* ..... 511

5.16.12 Jumlah Usaha Pertanian Perorangan Tanaman Anggrek Menurut Kecamatan dan Pemanfaatan Produksi di Kota Semarang (unit), 2023
*Number of Orchid Individual Agricultural Holdings by District and Production Utilization in Semarang Municipality (units), 2023* ..... 512

5.16.13 Jumlah Usaha Pertanian Perorangan Tanaman Mawar Menurut Kecamatan dan Pemanfaatan Produksi di Kota Semarang (unit), 2023
*Number of Rose Individual Agricultural Holdings by District and Production Utilization in Semarang Municipality (units), 2023* ..... 513

5.16.14 Jumlah Usaha Pertanian Perorangan Tanaman Krisan Menurut Kecamatan dan Pemanfaatan Produksi di Kota Semarang (unit), 2023
*Number of Chrysanthemum Individual Agricultural Holdings by District and Production Utilization in Semarang Municipality (units), 2023* ..... 514

5.17 Jumlah Rumah Tangga Usaha Tanaman Tahunan Menurut Kecamatan dan Subsektor (rumah tangga), 2023
*Number of Permanent Crops Households by District and Subsector in Semarang Municipality (households), 2023* ..... 515

5.18 Jumlah Usaha Pertanian Perorangan Tanaman Tahunan Menurut Kecamatan dan Subsektor (unit), 2023
*Number of Permanent Crops Individual Agriculture Holdings by District and Subsector in Semarang Municipality (units), 2023* ..... 516

5.19 Jumlah Rumah Tangga Usaha Hortikultura Tahunan Menurut Kecamatan dan Kelompok Tanaman (rumah tangga), 2023
*Number of Permanent Horticulture Crops Households by District and of Permanent Crops Category in Semarang Municipality (households), 2023* ..... 517


Prosiding Seminar Nasional

Tabel
*Table*

Halaman
*Page*


5.20 Jumlah Usaha Pertanian Perorangan Hortikultura Tahunan Menurut Kecamatan dan Kelompok Tanaman (unit), 2023
*Number of Permanent Horticulture Crops Individual Agricultural Holdings by District and Permanent Crops Category in Semarang Municipality (units), 2023* ..... 518

5.21 Jumlah Pengelola Usaha Pertanian Perorangan Hortikultura Menurut Kecamatan, Kelompok Tanaman Hortikultura, dan Jenis Kelamin (orang), 2023
*Number of Horticulture Individual Agricultural Holders by District, Horticulture Crops Group, and Sex (person), 2023* ..... 519

5.22 Jumlah Rumah Tangga Usaha Hortikultura Tahunan Menurut Kecamatan dan Jenis Tanaman (rumah tangga), 2023
*Number of Permanent Horticulture Households by District and Crops Category in Semarang Municipality (households), 2023* ..... 522

5.23 Jumlah Usaha Pertanian Perorangan Hortikultura Tahunan Menurut Kecamatan dan Jenis Tanaman (unit), 2023
*Number of Permanent Horticulture Individual Agricultural Holdings by District and Crops Category in Semarang Municipality (units), 2023* ..... 524

5.24.1 Jumlah Rumah Tangga Usaha Tanaman Kapulaga Menurut Kecamatan dan Jenis Usaha di Kota Semarang (rumah tangga), 2023
*Number of Cardamom Households by District and Type of Activities in Semarang Municipality (households), 2023* ..... 526

5.24.2 Jumlah Rumah Tangga Usaha Tanaman Jeruk Nipis Menurut Kecamatan dan Jenis Usaha di Kota Semarang (rumah tangga), 2023
*Number of Lime Households by District and Type of Activities in Semarang Municipality (households), 2023* ..... 527

5.24.3 Jumlah Rumah Tangga Usaha Tanaman Jeruk Menurut Kecamatan dan Jenis Usaha di Kota Semarang (rumah tangga), 2023
*Number of Orange Households by District and Type of Activities in Semarang Municipality (households), 2023* ..... 528

5.24.4 Jumlah Rumah Tangga Usaha Tanaman Pisang Menurut Kecamatan dan Jenis Usaha di Kota Semarang (rumah tangga), 2023
*Number of Banana Households by District and Type of Activities in Semarang Municipality (households), 2023* ..... 529

5.24.5 Jumlah Rumah Tangga Usaha Tanaman Mangga Menurut Kecamatan dan Jenis Usaha di Kota Semarang (rumah tangga), 2023
*Number of Mango Households by District and Type of Activities in Semarang Municipality (households), 2023* ..... 530

5.24.6 Jumlah Rumah Tangga Usaha Tanaman Pepaya Menurut Kecamatan dan Jenis Usaha di Kota Semarang (rumah tangga), 2023


https://semarangkota.bps.go.id

Tabel
*Table*

Halaman
*Page*


*Number of Papaya Households by District and Type of Activities in Semarang Municipality (households), 2023* ..... 531

5.24.7 Jumlah Rumah Tangga Usaha Tanaman Nenas Menurut Kecamatan dan Jenis Usaha di Kota Semarang (rumah tangga), 2023
*Number of Pinapple Households by District and Type of Activities in Semarang Municipality (households), 2023* ..... 532

5.24.8 Jumlah Rumah Tangga Usaha Tanaman Durian Menurut Kecamatan dan Jenis Usaha di Kota Semarang (rumah tangga), 2023
*Number of Durian Households by District and Type of Activities in Semarang Municipality (households), 2023* ..... 533

5.25.1 Jumlah Usaha Pertanian Perorangan Tanaman Kapulaga Menurut Kecamatan dan Jenis Usaha di Kota Semarang (unit), 2023
*Number of Cardamom Individual Agricultural Holdings by District and Type of Activities in Semarang Municipality (units), 2023* ..... 534

5.25.2 Jumlah Usaha Pertanian Perorangan Tanaman Jeruk Nipis Menurut Kecamatan dan Jenis Usaha di Kota Semarang (unit), 2023
*Number of Lime Individual Agricultural Holdings by District and Type of Activities in Semarang Municipality (units), 2023* ..... 535

5.25.3 Jumlah Usaha Pertanian Perorangan Tanaman Jeruk Menurut Kecamatan dan Jenis Usaha di Kota Semarang (unit), 2023
*Number of Orange Individual Agricultural Holdings by District and Type of Activities in Semarang Municipality (units), 2023* ..... 536

5.25.4 Jumlah Usaha Pertanian Perorangan Tanaman Pisang Menurut Kecamatan dan Jenis Usaha di Kota Semarang (unit), 2023
*Number of Banana Individual Agricultural Holdings by District and Type of Activities in Semarang Municipality (units), 2023* ..... 537

5.25.5 Jumlah Usaha Pertanian Perorangan Tanaman Mangga Menurut Kecamatan dan Jenis Usaha di Kota Semarang (unit), 2023
*Number of Mango Individual Agricultural Holdings by District and Type of Activities in Semarang Municipality (units), 2023* ..... 538

5.25.6 Jumlah Usaha Pertanian Perorangan Tanaman Pepaya Menurut Kecamatan dan Jenis Usaha di Kota Semarang (unit), 2023
*Number of Papaya Individual Agricultural Holdings by District and Type of Activities in Semarang Municipality (units), 2023* ..... 539

5.25.7 Jumlah Usaha Pertanian Perorangan Tanaman Nenas Menurut Kecamatan dan Jenis Usaha di Kota Semarang (unit), 2023
*Number of Pinapple Individual Agricultural Holdings by District and Type of Activities in Semarang Municipality (units), 2023* ..... 540

5.25.8 Jumlah Usaha Pertanian Perorangan Tanaman Durian Menurut Kecamatan dan Jenis Usaha di Kota Semarang (unit), 2023


https://semarangkota.bps.go.id

Tabel
*Table*

Halaman
*Page*


*Number of Durian Individual Agricultural Holdings by District and Type of Activities in Semarang Municipality (units), 2023* ..... 541

5.26.1 Jumlah Rumah Tangga Usaha Tanaman Kapulaga Menurut Kecamatan dan Kondisi Utama Tanaman di Kota Semarang (rumah tangga), 2023
*Number of Cardamom Households by District and Main Condition of Crops in Semarang Municipality (households), 2023* ..... 542

5.26.2 Jumlah Rumah Tangga Usaha Tanaman Jeruk Nipis Menurut Kecamatan dan Kondisi Utama Tanaman di Kota Semarang (rumah tangga), 2023
*Number of Lime Households by District and Main Condition of Crops in Semarang Municipality (households), 2023* ..... 543

5.26.3 Jumlah Rumah Tangga Usaha Tanaman Jeruk Menurut Kecamatan dan Kondisi Utama Tanaman di Kota Semarang (rumah tangga), 2023
*Number of Orange Households by District and Main Condition of Crops in Semarang Municipality (households), 2023* ..... 544

5.26.4 Jumlah Rumah Tangga Usaha Tanaman Pisang Menurut Kecamatan dan Kondisi Utama Tanaman di Kota Semarang (rumah tangga), 2023
*Number of Banana Households by District and Main Condition of Crops in Semarang Municipality (households), 2023* ..... 545

5.26.5 Jumlah Rumah Tangga Usaha Tanaman Mangga Menurut Kecamatan dan Kondisi Utama Tanaman di Kota Semarang (rumah tangga), 2023
*Number of Mango Households by District and Main Condition of Crops in Semarang Municipality (households), 2023* ..... 546

5.26.6 Jumlah Rumah Tangga Usaha Tanaman Pepaya Menurut Kecamatan dan Kondisi Utama Tanaman di Kota Semarang (rumah tangga), 2023
*Number of Papaya Households by District and Main Condition of Crops in Semarang Municipality (households), 2023* ..... 547

5.26.7 Jumlah Rumah Tangga Usaha Tanaman Nenas Menurut Kecamatan dan Kondisi Utama Tanaman di Kota Semarang (rumah tangga), 2023
*Number of Pinapple Households by District and Main Condition of Crops in Semarang Municipality (households), 2023* ..... 548

5.26.8 Jumlah Rumah Tangga Usaha Tanaman Durian Menurut Kecamatan dan Kondisi Utama Tanaman di Kota Semarang (rumah tangga), 2023
*Number of Durian Households by District and Main Condition of Crops in Semarang Municipality (households), 2023* ..... 549

5.27.1 Jumlah Usaha Pertanian Perorangan Tanaman Kapulaga Menurut Kecamatan dan Kondisi Utama Tanaman di Kota Semarang (unit), 2023
*Number of Cardamom Individual Agricultural Holdings by District and Main Condition of Crops in Semarang Municipality (units), 2023* ..... 550

5.27.2 Jumlah Usaha Pertanian Perorangan Tanaman Jeruk Nipis Menurut Kecamatan dan Kondisi Utama Tanaman di Kota Semarang (unit), 2023


https://semarangkota.bps.go.id

Tabel
*Table*

Halaman
*Page*


*Number of Lime Individual Agricultural Holdings by District and Main Condition of Crops in Semarang Municipality (units), 2023* ..... 551

5.27.3 Jumlah Usaha Pertanian Perorangan Tanaman Jeruk Menurut Kecamatan dan Kondisi Utama Tanaman di Kota Semarang (unit), 2023
*Number of Orange Individual Agricultural Holdings by District and Main Condition of Crops in Semarang Municipality (units), 2023* ..... 552

5.27.4 Jumlah Usaha Pertanian Perorangan Tanaman Pisang Menurut Kecamatan dan Kondisi Utama Tanaman di Kota Semarang (unit), 2023
*Number of Banana Individual Agricultural Holdings by District and Main Condition of Crops in Semarang Municipality (units), 2023* ..... 553

5.27.5 Jumlah Usaha Pertanian Perorangan Tanaman Mangga Menurut Kecamatan dan Kondisi Utama Tanaman di Kota Semarang (unit), 2023
*Number of Mango Individual Agricultural Holdings by District and Main Condition of Crops in Semarang Municipality (units), 2023* ..... 554

5.27.6 Jumlah Usaha Pertanian Perorangan Tanaman Pepaya Menurut Kecamatan dan Kondisi Utama Tanaman di Kota Semarang (unit), 2023
*Number of Papaya Individual Agricultural Holdings by District and Main Condition of Crops in Semarang Municipality (units), 2023* ..... 555

5.27.7 Jumlah Usaha Pertanian Perorangan Tanaman Nenas Menurut Kecamatan dan Kondisi Utama Tanaman di Kota Semarang (unit), 2023
*Number of Pinapple Individual Agricultural Holdings by District and Main Condition of Crops in Semarang Municipality (units), 2023* ..... 556

5.27.8 Jumlah Usaha Pertanian Perorangan Tanaman Durian Menurut Kecamatan dan Kondisi Utama Tanaman di Kota Semarang (unit), 2023
*Number of Durian Individual Agricultural Holdings by District and Main Condition of Crops in Semarang Municipality (units), 2023* ..... 557

5.28.1 Jumlah Tanaman Kapulaga Menurut Kecamatan dan Kategori Tanaman di Kota Semarang (rumpun), 2023
*Number of Cardamom by District and Crop Category in Semarang Municipality (clumps), 2023* ..... 558

5.28.2 Jumlah Tanaman Jeruk Nipis Menurut Kecamatan dan Kategori Tanaman di Kota Semarang (pohon), 2023
*Number of Lime Crops by District and Crop Category in Semarang Municipality (trees), 2023* ..... 559

5.28.3 Jumlah Tanaman Jeruk Menurut Kecamatan dan Kategori Tanaman di Kota Semarang (pohon), 2023
*Number of Orange Crops by District and Crop Category in Semarang Municipality (trees), 2023* ..... 560

5.28.4 Jumlah Tanaman Pisang Menurut Kecamatan dan Kategori Tanaman di Kota Semarang (rumpun), 2023

Tabel
*Table*

Halaman
*Page*


*Number of Banana Crops by District and Crop Category in Semarang Municipality (clumps), 2023* ..... 561

5.28.5 Jumlah Tanaman Mangga Menurut Kecamatan dan Kategori Tanaman di Kota Semarang (pohon), 2023
*Number of Mango Crops by District and Crop Category in Semarang Municipality (trees), 2023* ..... 562

5.28.6 Jumlah Tanaman Pepaya Menurut Kecamatan dan Kategori Tanaman di Kota Semarang (pohon), 2023
*Number of Papaya Crops by District and Crop Category in Semarang Municipality (trees), 2023* ..... 563

5.28.7 Jumlah Tanaman Nenas Menurut Kecamatan dan Kategori Tanaman di Kota Semarang (rumpun), 2023
*Number of Pinapple Crops by District and Crop Category in Semarang Municipality (clumps), 2023* ..... 564

5.28.8 Jumlah Tanaman Durian Menurut Kecamatan dan Kategori Tanaman di Kota Semarang (pohon), 2023
*Number of Durian Crops by District and Crop Category in Semarang Municipality (trees), 2023* ..... 565

5.29 Jumlah Tanaman Hortikultura Tahunan Menurut Jenis Tanaman dan Kategori Tanaman di Kota Semarang (pohon), 2023
*Number of Permanent Horticulture Crops by Type of Crops and Crop Category in Semarang Municipality (trees), 2023* ..... 566

5.30 Jumlah Tanaman Hortikultura Tahunan Menurut Kecamatan dan Jenis Tanaman di Kota Semarang (pohon), 2023
*Number of Permanent Horticulture Crops by Provinsi and Type of Crops in Semarang Municipality (trees), 2023* ..... 567

5.31 Jumlah Tanaman Belum Menghasilkan (TBM) Hortikultura Tahunan Menurut Kecamatan dan Jenis Tanaman di Kota Semarang (pohon), 2023
*Number of Immature Crops of Permanent Horticulture Crops by Provinsi and Type of Crops in Semarang Municipality (trees), 2023* ..... 569

5.32 Jumlah Tanaman Menghasilkan (TM) Hortikultura Tahunan Menurut Kecamatan dan Jenis Tanaman di Kota Semarang (pohon), 2023
*Number of Productive Crops of Permanent Horticulture Crops by Provinsi and Type of Crops in Semarang Municipality (trees), 2023* ..... 571

5.33.1 Jumlah Rumah Tangga Usaha Tanaman Kapulaga Menurut Kecamatan dan Sistem Pemanenan di Kota Semarang (rumah tangga), 2023
*Number of Cardamom Households by District and Harvesting System in Semarang Municipality (households), 2023* ..... 573

5.33.2 Jumlah Rumah Tangga Usaha Tanaman Jeruk Nipis Menurut Kecamatan dan Sistem Pemanenan di Kota Semarang (rumah tangga), 2023


https://semarangkota.bps.go.id

Tabel
*Table*

Halaman
*Page*


*Number of Lime Households by District and Harvesting System in Semarang Municipality (households), 2023* ..... 574

5.33.3 Jumlah Rumah Tangga Usaha Tanaman Jeruk Menurut Kecamatan dan Sistem Pemanenan di Kota Semarang (rumah tangga), 2023
*Number of Orange Households by District and Harvesting System in Semarang Municipality (households), 2023* ..... 575

5.33.4 Jumlah Rumah Tangga Usaha Tanaman Pisang Menurut Kecamatan dan Sistem Pemanenan di Kota Semarang (rumah tangga), 2023
*Number of Banana Households by District and Harvesting System in Semarang Municipality (households), 2023* ..... 576

5.33.5 Jumlah Rumah Tangga Usaha Tanaman Mangga Menurut Kecamatan dan Sistem Pemanenan di Kota Semarang (rumah tangga), 2023
*Number of Mango Households by District and Harvesting System in Semarang Municipality (households), 2023* ..... 577

5.33.6 Jumlah Rumah Tangga Usaha Tanaman Pepaya Menurut Kecamatan dan Sistem Pemanenan di Kota Semarang (rumah tangga), 2023
*Number of Papaya Households by District and Harvesting System in Semarang Municipality (households), 2023* ..... 578

5.33.7 Jumlah Rumah Tangga Usaha Tanaman Nenas Menurut Kecamatan dan Sistem Pemanenan di Kota Semarang (rumah tangga), 2023
*Number of Pinapple Households by District and Harvesting System in Semarang Municipality (households), 2023* ..... 579

5.33.8 Jumlah Rumah Tangga Usaha Tanaman Durian Menurut Kecamatan dan Sistem Pemanenan di Kota Semarang (rumah tangga), 2023
*Number of Durian Households by District and Harvesting System in Semarang Municipality (households), 2023* ..... 580

5.34.1 Jumlah Usaha Pertanian Perorangan Tanaman Kapulaga Menurut Kecamatan dan Sistem Pemanenan di Kota Semarang (unit), 2023
*Number of Cardamom Individual Agricultural Holdings by District and Harvesting System in Semarang Municipality (units), 2023* ..... 581

5.34.2 Jumlah Usaha Pertanian Perorangan Tanaman Jeruk Nipis Menurut Kecamatan dan Sistem Pemanenan di Kota Semarang (unit), 2023
*Number of Lime Individual Agricultural Holdings by District and Harvesting System in Semarang Municipality (units), 2023* ..... 582

5.34.3 Jumlah Usaha Pertanian Perorangan Tanaman Jeruk Menurut Kecamatan dan Sistem Pemanenan di Kota Semarang (unit), 2023
*Number of Orange Individual Agricultural Holdings by District and Harvesting System in Semarang Municipality (units), 2023* ..... 583

5.34.4 Jumlah Usaha Pertanian Perorangan Tanaman Pisang Menurut Kecamatan dan Sistem Pemanenan di Kota Semarang (unit), 2023


https://semarangkota.bps.go.id

*Number of Banana Individual Agricultural Holdings by District and Harvesting System in Semarang Municipality (units), 2023* ..... 584

5.34.5 Jumlah Usaha Pertanian Perorangan Tanaman Mangga Menurut Kecamatan dan Sistem Pemanenan di Kota Semarang (unit), 2023
*Number of Mango Individual Agricultural Holdings by District and Harvesting System in Semarang Municipality (units), 2023* ..... 585

5.34.6 Jumlah Usaha Pertanian Perorangan Tanaman Pepaya Menurut Kecamatan dan Sistem Pemanenan di Kota Semarang (unit), 2023
*Number of Papaya Individual Agricultural Holdings by District and Harvesting System in Semarang Municipality (units), 2023* ..... 586

5.34.7 Jumlah Usaha Pertanian Perorangan Tanaman Nenas Menurut Kecamatan dan Sistem Pemanenan di Kota Semarang (unit), 2023
*Number of Pinapple Individual Agricultural Holdings by District and Harvesting System in Semarang Municipality (units), 2023* ..... 587

5.34.8 Jumlah Usaha Pertanian Perorangan Tanaman Durian Menurut Kecamatan dan Sistem Pemanenan di Kota Semarang (unit), 2023
*Number of Durian Individual Agricultural Holdings by District and Harvesting System in Semarang Municipality (units), 2023* ..... 588

**6. MANAJEMEN USAHA PERTANIAN/*AGRICULTURAL HOLDING MANAGEMENT***

6.1 Jumlah Rumah Tangga Usaha Pertanian yang Mendapatkan Penyuluhan dari Aparat/Pihak Dinas Pertanian Setempat Menurut Kecamatan dan Subsektor di Kota Semarang (rumah tangga), 2023
*Number of Agricultural Households Receiving Extension Services from Local Agricultural Authorities/Agencies by District and Subsector in Semarang Municipality (household), 2023* ..... 603

6.2 Jumlah Usaha Pertanian Perorangan yang Mendapatkan Penyuluhan dari Aparat/Pihak Dinas Pertanian Setempat Menurut Kecamatan dan Subsektor (unit) di Kota Semarang , 2023
*Number of Individual Agricultural Holdings Receiving Extension Services from Local Agricultural Authorities/Agencies by District and Subsector in Semarang Municipality (units), 2023* ..... 605

6.3 Jumlah Rumah Tangga Usaha Pertanian Menurut Kecamatan dan Keikutsertaan Program Perhutanan Sosial di Kota Semarang (rumah tangga), 2023
*Number of Agricultural Households by District and Participation in the Social Forestry Program in Semarang Municipality (households), 2023* ..... 607

6.4 Jumlah Usaha Pertanian Perorangan Menurut Kecamatan dan Keikutsertaan Program Perhutanan Sosial di Kota Semarang (unit), 2023

https://semarangkotakab.go.id

Tabel
*Table*

Halaman
*Page*


*Number of Individual Agricultural Holdings by District and Participation in the Social Forestry Program in Semarang Municipality (units), 2023* ..... 608

6.5 Jumlah Rumah Tangga Usaha Pertanian yang Mengikuti Program Perhutanan Sosial Menurut Kecamatan dan Skema Perhutanan Sosial di Kota Semarang (rumah tangga), 2023
*Number of Agricultural Households Participating in the Social Forestry Program by District and Social Forestry Scheme in Semarang Municipality (households), 2023* ..... 609

6.6 Jumlah Usaha Pertanian Perorangan yang Mengikuti Program Perhutanan Sosial Menurut Kecamatan dan Skema Perhutanan Sosial di Kota Semarang (unit), 2023
*Number of Individual Agricultural Holdings Participating in the Social Forestry Program by District and Social Forestry Scheme (units) in Semarang Municipality, 2023* ..... 611

6.7 Jumlah Rumah Tangga Usaha Pertanian yang Mengikuti Program Perhutanan Sosial dan Menggunakan Lahan dari Perhutanan Sosial Menurut Kecamatan dan Subsektor di Kota Semarang (rumah tangga), 2023
*Number of Agricultural Households Participating in the Social Forestry Program and Utilizing Land from Social Forestry by District and Subsector in Semarang Municipality (households), 2023* ..... 613

6.8 Jumlah Usaha Pertanian Perorangan yang Mengikuti Program Perhutanan Sosial dan Menggunakan Lahan dari Perhutanan Sosial Menurut Kecamatan dan Subsektor di Kota Semarang (unit), 2023
*Number of Individual Agricultural Holdings Participating in the Social Forestry Program and Utilizing Land from Social Forestry by District and Subsector in Semarang Municipality (units), 2023* ..... 615

6.9 Jumlah Rumah Tangga Usaha Pertanian Menurut Kecamatan dan Kegiatan Penanaman/Pemanfaatan Tanaman Kehutanan dengan Tanaman Pertanian Lainnya/Peternakan/Perikanan dalam Satu Bidang di Kota Semarang (Agroforestri) (rumah tangga), 2023
*Number of Agricultural Households by District and Activities Planting/Utilizing Forestry Plants with Other Agricultural Crops/Livestock/Fisheries in One Field in Semarang Municipality (Agroforestry) (households), 2023* ..... 617

6.10 Jumlah Usaha Pertanian Perorangan Menurut Kecamatan dan Kegiatan Penanaman/Pemanfaatan Tanaman Kehutanan dengan Tanaman Pertanian Lainnya/Peternakan/Perikanan dalam Satu Bidang di Kota Semarang (Agroforestri) (unit), 2023
*Number of Individual Agricultural Holdings by District and Activities Planting/Utilizing Forestry Plants with Other Agricultural Crops/Livestock/Fisheries in One Field in Semarang Municipality (Agroforestry) (units), 2023* ..... 618


https://semarangkota.bps.go.id

Tabel
*Table*

Halaman
*Page*


6.11 Jumlah Rumah Tangga Usaha Pertanian Menurut Kecamatan dan Keanggotaan Kelompok Tani/Kelompok Peternak/Kelompok Nelayan di Kota Semarang (rumah tangga), 2023
*Number of Agricultural Households by District and Membership of Farmer Groups/Breeder Groups/Fisherman Groups in Semarang Municipality (households), 2023* ..... 619

6.12 Jumlah Usaha Pertanian Perorangan Menurut Kecamatan dan Keanggotaan Kelompok Tani/Kelompok Peternak/Kelompok Nelayan di Kota Semarang (unit), 2023
*Number of Individual Agricultural Holdings by District and Membership of Farmer Groups/Breeder Groups/Fisherman Groups in Semarang Municipality (units), 2023* ..... 620

6.13 Jumlah Rumah Tangga Usaha Pertanian Menurut Kecamatan dan Bagian dari Kemitraan atau Pertanian Plasma di Kota Semarang (rumah tangga), 2023
*Number of Agricultural Households by District and Involvement in Partnership or Plasma Farming in Semarang Municipality (households), 2023* ..... 621

6.14 Jumlah Usaha Pertanian Perorangan Menurut Kecamatan dan Bagian dari Kemitraan atau Pertanian Plasma di Kota Semarang (unit), 2023
*Number of Individual Agricultural Holdings by District and Involvement in Partnership or Plasma Farming in Semarang Municipality (units), 2023* ..... 622

6.15 Jumlah Rumah Tangga Usaha Pertanian Menurut Kecamatan dan Penggunaan Pupuk di Kota Semarang (rumah tangga), 2023
*Number of Agricultural Households by District and Fertilizer Use in Semarang Municipality (households), 2023* ..... 623

6.16 Jumlah Usaha Pertanian Perorangan Menurut Kecamatan dan Penggunaan Pupuk di Kota Semarang (unit), 2023
*Number of Individual Agricultural Holdings by District and Fertilizer Use in Semarang Municipality (units), 2023* ..... 624

6.17 Jumlah Rumah Tangga Usaha Pertanian Menurut Kecamatan dan Penggunaan Pestisida di Kota Semarang (rumah tangga), 2023
*Number of Agricultural Households by District and Pesticide Use in Semarang Municipality (households), 2023* ..... 625

6.18 Jumlah Usaha Pertanian Perorangan Menurut Kecamatan dan Penggunaan Pestisida di Kota Semarang (unit), 2023
*Number of Individual Agricultural Holdings by District and Pesticide Use in Semarang Municipality (units), 2023* ..... 626

6.19 Jumlah Rumah Tangga Usaha Pertanian Menurut Kecamatan dan Aktivitas Pencatatan/Pembukuan untuk Kegiatan Usaha Pertanian di Kota Semarang (rumah tangga), 2023
*Number of Agricultural Households by District and Recording/Bookkeeping Activities for Agricultural Business Operations in Semarang Municipality (households), 2023* ..... 627


https://semarangkota.bps.go.id

Tabel
*Table*

Halaman
*Page*


6.20 Jumlah Usaha Pertanian Perorangan Menurut Kecamatan dan Aktivitas Pencatatan/Pembukuan untuk Kegiatan Usaha Pertanian di Kota Semarang (unit), 2023
*Number of Individual Agricultural Holdings by District and Recording/ Bookkeeping Activities for Agricultural Business Operations in Semarang Municipality (units), 2023* ..... 628

6.21 Jumlah Rumah Tangga Usaha Pertanian Menurut Kecamatan dan Persentase Pendapatan Pengelola Unit Usaha yang Berasal dari Usaha Pertanian di Kota Semarang (rumah tangga), 2023
*Number of Agricultural Households by District and Percentage of Individual Agricultural Holder's Income Derived from Argicultural Holdings in Semarang Municipality (households), 2023* ..... 629

6.22 Jumlah Usaha Pertanian Perorangan Menurut Kecamatan dan Persentase Pendapatan Pengelola Unit Usaha yang Berasal dari Usaha Pertanian di Kota Semarang (unit), 2023
*Number of Individual Agricultural Holdings by District and Percentage of District and Individual Agricultural Holder's Income Derived from Argicultural Holdings in Semarang Municipality (units), 2023* ..... 630

6.23 Jumlah Rumah Tangga Usaha Pertanian Menurut Kecamatan dan Penerimaan Bantuan untuk Usaha Pertanian di Kota Semarang (rumah tangga), 2023
*Number of Agricultural Households by District and Receipt of Assistance for Agricultural Businesses in Semarang Municipality (households), 2023* ..... 631

6.24 Jumlah Usaha Pertanian Perorangan Menurut Kecamatan dan Penerimaan Bantuan untuk Usaha Pertanian di Kota Semarang (unit), 2023
*Number of Individual Agricultural Holdings by District and Receipt of Assistance for Agricultural Businesses in Semarang Municipality (units), 2023* .. 632

6.25 Jumlah Rumah Tangga Usaha Pertanian yang Mendapatkan Bantuan Untuk Usaha Pertanian Perorangan Menurut Kecamatan dan Jenis Bantuan di Kota Semarang (rumah tangga), 2023
*Number of Agricultural Households Receiving Assistance for Individual Agricultural Holdings by District and Type of Assistance in Semarang Municipality (households), 2023* ..... 633

6.26 Jumlah Usaha Pertanian Perorangan yang Mendapatkan Bantuan Untuk Usaha Pertanian Menurut Kecamatan dan Jenis Bantuan di Kota Semarang (unit), 2023
*Number of Individual Agricultural Holdings Receiving Assistance for Agricultural Businesses by District and Type of Assistance in Semarang Municipality (units), 2023* ..... 635


https://semarangkota.bps.go.id

Tabel
*Table*

Halaman
*Page*


6.27 Jumlah Rumah Tangga Usaha Pertanian Menurut Kecamatan dan Kepemilikan Akses Terhadap Kredit Usaha Rakyat (KUR) Pertanian di Kota Semarang (rumah tangga), 2023
*Number of Agricultural Households by District and Ownership of Access to People's Business Credit for Agriculture in Semarang Municipality (households), 2023* ..... 637

6.28 Jumlah Usaha Pertanian Perorangan Menurut Kecamatan dan Kepemilikan Akses Terhadap Kredit Usaha Rakyat (KUR) Pertanian di Kota Semarang (unit), 2023
*Number of Individual Agricultural Holdings by District and Ownership of Access to People's Business Credit for Agriculture in Semarang Municipality (units), 2023* ..... 638

6.29 Jumlah Rumah Tangga Usaha Pertanian Menurut Kecamatan dan Perlindungan Asuransi untuk Usaha Pertanian di Kota Semarang (rumah tangga), 2023
*Number of Agricultural Households by District and Insurance Coverage for Agricultural Businesses in Semarang Municipality (households), 2023* ..... 639

6.30 Jumlah Usaha Pertanian Perorangan Menurut Kecamatan dan Perlindungan Asuransi untuk Usaha Pertanian di Kota Semarang (unit), 2023
*Number of Individual Agricultural Holdings by District and Insurance Coverage for Agricultural Businesses in Semarang Municipality (units), 2023* ..... 640

6.31 Jumlah Rumah Tangga Usaha Perkebunan Menurut Kecamatan dan Kepemilikan Surat Tanda Daftar Usaha Perkebunan Untuk Budi Daya (STD-B) di Kota Semarang (rumah tangga), 2023
*Number of Estate Crop Cultivation Households by District and Ownership of the Certificate of Registration for Plantation Cultivation in Semarang Municipality (households), 2023* ..... 641

6.32 Jumlah Usaha Pertanian Perorangan Perkebunan Menurut Kecamatan dan Kepemilikan Surat Tanda Daftar Usaha Perkebunan Untuk Budi Daya di Kota Semarang (STD-B) (unit), 2023
*Number of Estate Crop Individual Agricultural Holdings by District and Ownership of the Certificate of Registration for Plantation Cultivation in Semarang Municipality (units), 2023* ..... 642

6.33 Jumlah Rumah Tangga Usaha Pertanian di Wilayah Perkotaan Menurut Kecamatan dan Penggunaan Lahan Terbatas untuk Usaha Pertanian di Kota Semarang (rumah tangga), 2023
*Number of Agricultural Households in Urban Areas by District and Limited Land Use for Agricultural Businesses in Semarang Municipality (households), 2023* ..... 643


https://semarangkota.bps.go.id

Tabel
*Table*

Halaman
*Page*


6.34 Jumlah Usaha Pertanian Perorangan di Wilayah Perkotaan Menurut Kecamatan dan Penggunaan Lahan Terbatas untuk Usaha Pertanian di Kota Semarang (unit), 2023
*Number of Individual Agricultural Holdings in Urban Areas by District and Limited Land Use for Agricultural Businesses in Semarang Municipality (units), 2023* ..... 644

6.35 Jumlah Rumah Tangga Usaha Pertanian di Wilayah Perkotaan Menurut Kecamatan dan Penggunaan Media Pot dan Sejenisnya untuk Usaha Pertanian di Kota Semarang (rumah tangga), 2023
*Number of Agricultural Households in Urban Areas by District and the Use of Potting Media and Similar Materials for Agricultural Businesses in Semarang Municipality (households), 2023* ..... 645

6.36 Jumlah Usaha Pertanian Perorangan di Wilayah Perkotaan Menurut Kecamatan dan Penggunaan Media Pot dan Sejenisnya untuk Usaha Pertanian di Kota Semarang (unit), 2023
*Number of Individual Agricultural Holdings in Urban Areas by District and the Use of Potting Media and Similar Materials for Agricultural Businesses in Semarang Municipality (units), 2023* ..... 646

6.37 Jumlah Rumah Tangga Usaha Pertanian di Wilayah Perkotaan Menurut Kecamatan dan Penggunaan Teknologi Hidroponik, Aquaponik, Vertikulture, Media Terpal, dan Sejenisnya di Kota Semarang (rumah tangga), 2023
*Number of Agricultural Households in Urban Areas by District and the Use of Hydroponic, Aquaponic, Verticulture, Tarpaulin Media and Similar Technology in Semarang Municipality (households), 2023* ..... 647

6.38 Jumlah Usaha Pertanian Perorangan di Wilayah Perkotaan Menurut Kecamatan dan Penggunaan Teknologi Hidroponik, Aquaponik, Vertikulture, Media Terpal, dan Sejenisnya di Kota Semarang (unit), 2023
*Number of Individual Agricultural Holdings in Urban Areas by District and the Use of Hydroponic, Aquaponic, Verticulture, Tarpaulin Media and Similar Technology in Semarang Municipality (units), 2023* ..... 648


https://semarangkota.bps.go.id

# Daftar **Gambar**
## *List of Figure*

Gambar
*Figure*

Halaman
*Page*


1.1 Infografis Penjelasan Umum Sensus Pertanian 2023
*General Explanation of the 2023 Census of Agriculture* ..... 9

1.2 Usaha Pertanian 2023
*Agricultural Holdings in 2023* ..... 10

2.1 Sebaran Usaha Pertanian Perorangan (UTP) di Kota Semarang, 2023
*Distribution of Individual Agricultural Holding in Semarang Municipality, 2023* ... 24

2.2 Sebaran Perusahaan Pertanian Berbadan Hukum (UPB) di Kota Semarang, 2023
*Distribution of Agicultural Corporation in Semarang Municipality, 2023* ..... 24

2.3 Sebaran Usaha Pertanian Lainnya (UTL) di Kota Semarang, 2023
*Distribution of Other Agricultural Holding in Semarang Municipality, 2023* ..... 25

2.4 Sebaran Rumah Tangga Usaha Pertanian (RTUP) di Kota Semarang, 2023
*Distribution of Agricultural Households in Semarang Municipality, 2023* ..... 25


https://semarangkota.bps.go.id

https://semarangkota.bps.go.id

# BAB 1
## CHAPTER

https://semarangkota.bps.go.id

# PENJELASAN UMUM SENSUS PERTANIAN 2023

## *GENERAL EXPLANATION OF THE 2023 CENSUS OF AGRICULTURE*

https://semarangkota.bps.go.id

## Latar Belakang

Sektor pertanian memiliki potensi untuk berkontribusi signifikan terhadap ekonomi nasional. Fakta bahwa masih terjadi penyerapan tenaga kerja yang tinggi di sektor pertanian, serta sumbangan devisa yang cukup besar dari sektor agribisnis yang berkembang pesat dan penyediaan bahan baku untuk industri hilir, menunjukkan ketahanan sektor pertanian dalam menghadapi pandemi Covid-19. Mengingat situasi ini, penyediaan data sektor pertanian yang akurat dan tepat waktu sangatlah penting karena dapat membantu pemerintah dan pemangku kepentingan dalam merencanakan dan mengembangkan kebijakan baik untuk kepentingan domestik maupun pembangunan nasional, sehingga dapat digunakan sebagai referensi.

Data statistik dasar sektor pertanian yang komprehensif diperoleh melalui pelaksanaan Sensus Pertanian. Sesuai dengan ketentuan Undang-Undang Nomor 16 tahun 1997, tugas utama dan tanggung jawab untuk menyelenggarakan Sensus Pertanian diberikan kepada Badan Pusat Statistik (BPS).

Sensus Pertanian 2023 (ST2023) diinisiasi untuk mengakomodasi variabel yang diperlukan guna menyajikan data pertanian yang sangat dinamis. Ini bertujuan untuk memenuhi kebutuhan data di tingkat nasional dan internasional, serta dirancang agar hasilnya sesuai dengan standar internasional, mengacu pada program *Food and Agricultural Organization* (FAO) yang dikenal dengan *World Programme for the Census of Agriculture* (WCA) 2020. Oleh karena itu, ST2023 diharapkan dapat menyajikan data yang dapat dibandingkan secara internasional.

## *Background*

*The agricultural sector has the potential to contribute significantly to the national economy. The fact that there is still a high level of labor absorption in the agricultural sector, along with substantial foreign exchange contributions from the rapidly growing agribusiness sector and the provision of raw materials for downstream industries, demonstrates the resilience of the agricultural sector facing the Covid-19 pandemic. Given this situation, provision of accurate and timely data on agricultural sector is crucial, as it can assist the government and stakeholders in planning and developing policies for both domestic interests and national development, serving as a valuable reference.*

*Comprehensive basic statistical data on the agricultural sector is obtained through the implementation of the Census of Agriculture. In accordance with the provisions of Law Number 16 of 1997, the main task and responsibility for conducting the Census of Agriculture are entrusted to the BPS-Statistics Indonesia.*

*The 2023 Census of Agriculture (ST2023) is initiated to accommodate the necessary variables to present highly dynamic agricultural data. It aims to meet data needs at both national and international levels, and it is designed to produce results that align with international standards, referring to the Food and Agricultural Organization (FAO) program known as the World Programme for the Census of Agriculture (WCA) 2020. Therefore, it is anticipated that ST2023 will present data that can be compared internationally.*

https://samarangkota.bps.go.id

## Tujuan ST2023

Sesuai rekomendasi FAO dalam publikasi "World Programme for the Census of Agriculture 2020", maka tujuan dari Sensus Pertanian Tahun 2023 adalah:

1. Menyediakan data struktur pertanian sampai unit-unit administrasi terkecil;
2. Menyediakan data yang dapat digunakan sebagai tolok ukur statistik pertanian saat ini;
3. Menyediakan kerangka sampel untuk survei pertanian lanjutan.

Beberapa *output* dari hasil ST2023 yaitu:

1. Tersedianya sistem pengumpulan data pertanian yang terintegrasi dan berkelanjutan dengan Sensus Pertanian sebagai aransemen utama dan Survei Pertanian Terintegrasi (SITASI) sebagai data pelengkap tahunan diantara dua sensus;
2. Tersedianya data Statistik Pertanian baik dalam bentuk tabel dan spasial;
3. Tersedianya data pertanian yang komprehensif dan memenuhi data-data kewilayahan;
4. Terpenuhinya data pertanian untuk agenda global misalnya Indikator SDGs di sektor pertanian dan isu strategis yang ada di RPJMN;
5. Pemanfaatan *cost effective data collection tools and methodology* yang direkomendasikan FAO seperti penggunaan *Computer-Assisted Personal Interview* (CAPI) dan *Computer Aided Web Interviewing* (CAWI);
6. Pemanfaatan data administrasi.

## Cakupan Wilayah dan Kegiatan

Unit usaha pertanian yang dicakup dalam ST2023 mencakup Usaha Pertanian Perorangan (UTP), Perusahaan Pertanian Berbadan Hukum (UPB), dan Usaha Pertanian Lainnya (UTL).

## *Objectives of ST2023*

*In accordance with the FAO recommendations outlined in the publication "World Programme for the Census of Agriculture 2020," the objectives of the Census of Agriculture in 2023 are as follows:*

1. *Provide agricultural structure data down to the smallest administrative units.*
2. *Supply data that can be used as a benchmark for current agricultural statistics.*
3. *Provide sample frames for subsequent agricultural surveys.*

*Several outputs from the results of ST2023 include:*

1. *The availability of an integrated and sustainable agricultural data collection system, with the Census of Agriculture as the main arrangement and Agricultural Integrated Survey (AGRIS/SITASI) as annual supplementary data between two censuses.*
2. *Availability of Agricultural Statistics data in both tabular and spatial forms.*
3. *Availability of comprehensive agricultural data that meets regional data requirements.*
4. *Fulfillment of agricultural data for global agendas, such as SDGs indicators in the agricultural sector and strategic issues in the National Medium-Term Development Plan (RPJMN).*
5. *Utilization of cost-effective data collection tools and methodologies recommended by FAO, such as the use of Computer-Assisted Personal Interview (CAPI) and Computer Aided Web Interviewing (CAWI).*
6. *Utilization of administrative data.*

## *Coverage of Areas and Activities*

*The agricultural holding encompassed in ST2023 include Individual Agricultural Holding (UTP), Agricultural Corporation (UPB), and Other Agricultural Holding (UTL).*

https://semarangkota.bps.go.id

Dalam pelaksanaan ST2023, petugas akan bekerja di satuan wilayah kerja yang ditetapkan dalam Satuan Lingkungan Setempat (SLS). SLS yang digunakan adalah SLS hasil Sensus Penduduk 2020 yang mencakup muatan keluarga dari SP2020, termasuk wilayah non-SLS yang sudah terisi muatan. Untuk memastikan efektivitas dan efisiensi dalam mekanisme sensus, perlu dilakukan pembagian wilayah SLS sesuai dengan muatan yang ada di setiap SLS. Penetapan wilayah konsentrasi pertanian dalam SLS didasarkan pada data perkiraan muatan dari pembaruan Wilayah Kerja Statistik (Wilkerstat) tahun 2022 yang mencakup informasi jumlah keluarga/KK dan jumlah keluarga tani/KK tani di suatu wilayah SLS/Non-SLS.

Pengaturan wilayah untuk pencacahan unit usaha pertanian perorangan (UTP) terdiri dari pembagian wilayah CAPI dan *Paper Assisted Personal Interviewing* (PAPI). Pendataan pada ibu kota provinsi di seluruh Indonesia dan seluruh wilayah di DKI Jakarta menggunakan metode CAPI, sementara wilayah lainnya menggunakan metode PAPI.

*During the implementation of ST2023, fieldworkers will operate in designated work areas known as Local Administrative Units (SLS). The SLS utilized is derived from the 2020 Population Census and includes the family size from SP2020, encompassing both SLS and non-SLS areas that have already been filled with the data. To ensure the effectiveness and efficiency of the census mechanism, it is necessary to divide the SLS areas according to the size in each SLS. The determination of agricultural concentration areas within the SLS is based on estimated size data from the 2022 update of Enumeration Area (Wilkerstat), including information on the number of families/households (KK) and the number of farmer families (KK tani) in a specific SLS/Non-SLS area.*

*The arrangement of areas for the enumeration of individual agricultural holding (UTP) consists of dividing the areas into CAPI and Paper Assisted Personal Interviewing (PAPI) categories. Data collection in the provincial capitals throughout Indonesia and the entire DKI Jakarta region employ the CAPI method, while other regions utilize the PAPI method.*

https://sensus.bps.go.id

## Metodologi

Pelaksanaan pencacahan dalam ST2023 menerapkan dua metode pengumpulan data, yaitu metode *door to door* dan metode *snowball*. Metode *door to door* merupakan cara pengumpulan data dengan mengunjungi setiap unit observasi dalam setiap area sampel enumerasi. Sementara itu, metode *snowball* adalah cara pengumpulan data dengan mengunjungi hanya unit observasi yang diidentifikasi sebagai unit observasi yang memenuhi syarat.

Dalam pencacahan lengkap pada unit usaha pertanian perorangan (UTP), cakupan Satuan Lingkungan Setempat (SLS) melibatkan SLS yang memiliki muatan KK/KK tani dan sudah diklasifikasikan ke dalam wilayah konsentrasi dan non-konsentrasi

## *Methodology*

*The implementation of enumeration in ST2023 employs two data collection methods: door-to-door and snowball methods. The door-to-door method involves visiting each observation unit in each enumeration sample area. Meanwhile, the snowball method collects data by visiting only observation units identified as eligible observation units.*

*In the complete enumeration of individual agricultural holding (UTP), the coverage of Local Administrative Units (SLS) involves SLS with family/household (KK/KK tani) loads and has been classified into concentration and non-concentration areas of agriculture. Enumeration*

pertanian. Pencacahan UTP di wilayah SLS konsentrasi pertanian dilakukan dengan metode *door to door*, sedangkan di wilayah SLS non-konsentrasi, pencacahan UTP dilakukan dengan metode *snowball*.

Pendekatan pengumpulan data untuk Usaha Pertanian Perorangan (UTP) disesuaikan dengan ketersediaan jaringan internet di setiap kabupaten/kota di tiap provinsi. Pada ibukota provinsi di seluruh Indonesia dan seluruh wilayah DKI Jakarta, pencacahan UTP dilakukan dengan menggunakan moda CAPI, sementara di wilayah kabupaten/kota lainnya menggunakan PAPI sebagai moda pencacahan.

Kegiatan ST2023 meliputi tujuh subsektor pertanian, yaitu:

1. Subsektor tanaman pangan,
2. Subsektor tanaman hortikultura,
3. Subsektor tanaman perkebunan,
4. Subsektor peternakan,
5. Subsektor perikanan,
6. Subsektor kehutanan, dan
7. Subsektor jasa pertanian.

Sedangkan kegiatan pertanian yang dicakup meliputi:

1. Budi daya tanaman, yaitu: padi, palawija, hortikultura (sayuran, buah-buahan, tanaman hias, dan tanaman obat), perkebunan, kehutanan (antara lain: kayu, getah, rotan, dll).
2. Budi daya Ternak/Unggas.
3. Budi daya ikan dan penangkapan ikan.
4. Penangkaran Tumbuhan dan Satwa Liar, Perburuan dan penangkapan satwa liar, dan pemungutan hasil hutan.
5. Jasa pertanian.

## Konsep dan Definisi

Dalam pelaksanaan Sensus Pertanian 2023, konsep dan definisi berperan memberikan kerangka kerja yang jelas dan konsisten untuk pengumpulan data, interpretasi, dan analisis hasil Sensus Pertanian 2023. Beberapa konsep dan definisi yang umum digunakan pada pelaksanaan

*of UTP in agricultural concentration areas of SLS is carried out using the door-to-door method, while in non-concentration areas of SLS, UTP enumeration is conducted using the snowball method.*

*The data collection approach for Individual Agricultural Holding (UTP) is adapted based on the availability of internet networks in each regency/municipality in each province. In the provincial capitals throughout Indonesia and the entire DKI Jakarta region, UTP enumeration is conducted using the CAPI method, while in other regency/municipality areas, PAPI is used as the enumeration method.*

*ST2023 activities encompass seven agricultural sub-sectors:*

1. *Food crops sub-sector,*
2. *Horticultural crops sub-sector,*
3. *Estate crops sub-sector,*
4. *Livestock sub-sector,*
5. *Fisheries sub-sector,*
6. *Forestry sub-sector, and*
7. *Agricultural services sub-sector.*

*The agricultural activities covered include:*

1. *Cultivation of crops, including paddy, secondary food crops, horticulture (vegetables, fruits, ornamental plants, and medicinal plants), estate crops, and forestry (including wood, rubber, rattan, etc.).*
2. *Livestock/Poultry Farming.*
3. *Aquaculture and capture fishery.*
4. *Plant and Wildlife Breeding, Hunting and capturing wild animals, and harvesting forest products.*
5. *Agricultural services.*

## *Concept and Definition*

*In the implementation of the 2023 Census of Agriculture, concepts and definitions play a crucial role in providing a clear and consistent framework for the collection, interpretation, and analysis of data from the 2023 Census of Agriculture. Some common concepts and definitions used in the implementation of the*

https://semarangkota.bps.go.id

Sensus Pertanian 2023 sebagai berikut:

1. **Subsektor pertanian** merupakan bagian/anak sektor pertanian dalam kegiatan statistik pertanian, mencakup: 1. Subsektor tanaman pangan, 2. Subsektor tanaman hortikultura, 3. Subsektor tanaman perkebunan, 4. Subsektor peternakan, 5. Subsektor perikanan, 6. Subsektor kehutanan, dan 7. Subsektor jasa pertanian.
2. **Jenis Usaha** adalah pengelompokkan jenis unit usaha pertanian yang meliputi Usaha Pertanian Perorangan (UTP), Perusahaan Pertanian Berbadan Hukum (UPB), dan Usaha Pertanian Lainnya (UTL).
3. **Usaha Pertanian Perorangan (UTP)** adalah Banyaknya unit usaha pertanian yang dikelola oleh satu orang yang memiliki tanggung jawab teknis, yuridis, dan ekonomis untuk unit pertanian tersebut. Orang tersebut dapat melakukan semua tanggung jawab secara langsung, atau mendelegasikan yang terkait dengan pengelolaan kerja sehari-hari kepada seorang manajer (tidak berbadan hukum). Usaha pertanian mencakup usaha di subsektor tanaman pangan, hortikultura, perkebunan, peternakan, perikanan, kehutanan.
4. **Perusahaan Pertanian Berbadan Hukum (UPB)** adalah setiap bentuk usaha yang menjalankan jenis usaha di sektor pertanian yang bersifat tetap dan terus-menerus, yang didirikan dengan tujuan memperoleh laba yang pendirian perusahaan dilindungi hukum atau ijin dari instansi yang berwenang minimal pada tingkat kabupaten/kota, untuk setiap tahapan kegiatan budi daya pertanian seperti: pemupukan, pemeliharaan dan pemanenan.
5. **Usaha Pertanian Lainnya (UTL)** adalah usaha pertanian yang dikelola oleh bukan perorangan maupun bukan perusahaan pertanian, yang dibentuk atas dasar

*2023 Census of Agriculture are as follows:*

1. ***Agricultural subsector*** *is a part or branch of the agricultural sector in agricultural statistical activities, including: 1. Food crop subsector, 2. Horticultural crop subsector, 3. Estate crop subsector, 4. Livestock subsector, 5. Fisheries subsector, 6. Forestry subsector, and 7. Agricultural services subsector.*
2. ***Type of holding*** *is the classification of types of agricultural holdings, including Individual Agricultural Holding (UTP), Agricultural Corporation (UPB), and Other Agricultural Holding (UTL).*
3. ***Individual Agricultural Holding*** *represents the number of agricultural holding managed by one person who has technical, juridical, and economic responsibility for the agricultural holding. This person may perform all responsibilities directly or delegate those related to day-to-day management to a manager (without a legal entity). Agricultural holding include activities in the food crop, horticultural crop, estate crop, livestock, fisheries, and forestry subsectors.*
4. ***Agricultural Corporation*** *refers to any form of enterprise conducting agricultural activities that are permanent and continuous, established with the aim of making a profit, and its establishment is legally protected or permitted by the authorized agency at least at the regency/ municipality level. This includes various stages of agricultural cultivation activities such as fertilization, maintenance, and harvesting.*
5. ***Other Agricultural Holding*** *is an agricultural enterprise managed by neither an individual nor a agricultural corporation, formed based on common*

https://semarangkota.bps.go.id

kesamaan kepentingan, kesamaan kondisi lingkungan (sosial/ekonomi/ sumberdaya) dan keakraban untuk meningkatkan produktivitas usaha tani dan kesejahteraan anggotanya dalam mengusahakan lahan usaha pertanian secara bersama pada satu hamparan atau kawasan tertentu. Contoh bentuk entitas usaha pertanian lainnya: pondok pesantren, lembaga pemasyarakatan, kantor pemerintah/swasta, komplek TNI, kelompok tani yang usahanya dilakukan secara bersama.

6. **Rumah Tangga Usaha Pertanian** adalah rumah tangga yang memelihara/ menguasai/melakukan kegiatan pertanian dengan tujuan sebagian atau seluruh hasilnya untuk dijual/ditukar.
7. **Tanda-tanda**
   - Tidak ada atau nol : –
   - Data dapat diabaikan : ~0
   - Tanda decimal : ,
   - Tidak dapat ditampilkan : NA
8. **Data dengan keterangan NA (*not applicable*)** adalah data yang tidak dapat ditampilkan karena jumlah usahanya kurang dari 3 unit/kelompok. Data tersebut dapat digolongkan data pribadi yang secara hukum tidak dapat dipublikasikan. Data agregat pada tabel di publikasi ini mencakup data dengan keterangan NA. BPS terus berkomitmen untuk melindungi data pribadi.

*interests, similar environmental conditions (social/economic/resources), and camaraderie to improve the productivity of farming and the welfare of its members in jointly managing agricultural land on one expanse or certain area. Examples of other agricultural enterprise entities include Islamic boarding schools, correctional institutions, government/private offices, military complexes, and farmer groups engaged in joint farming activities.*

6. ***Agricultural household** is a household that raises/controls/engages in agricultural activities with the aim of selling/ exchanging some or all of its produce.*
7. **Symbols**
   - *Null or zero* : –
   - *Data negligible* : ~0
   - *Decimal point* : ,
   - *Not applicable* : NA
8. ***Data labeled as NA (not applicable)** are data that cannot be displayed due to the small number of holdings, which is less than 3 units. These data can be classified as personal data that cannot be legally disclosed. The aggregate data in the tables in this publication includes data labeled as NA. BPS remains committed to protecting personal data.*

https://semarangkota.bps.go.id

**Gambar** / ***Figures*** 1.1 **Infografis Penjelasan Umum Sensus Pertanian 2023**
***General Explanation of the 2023 Census of Agriculture***

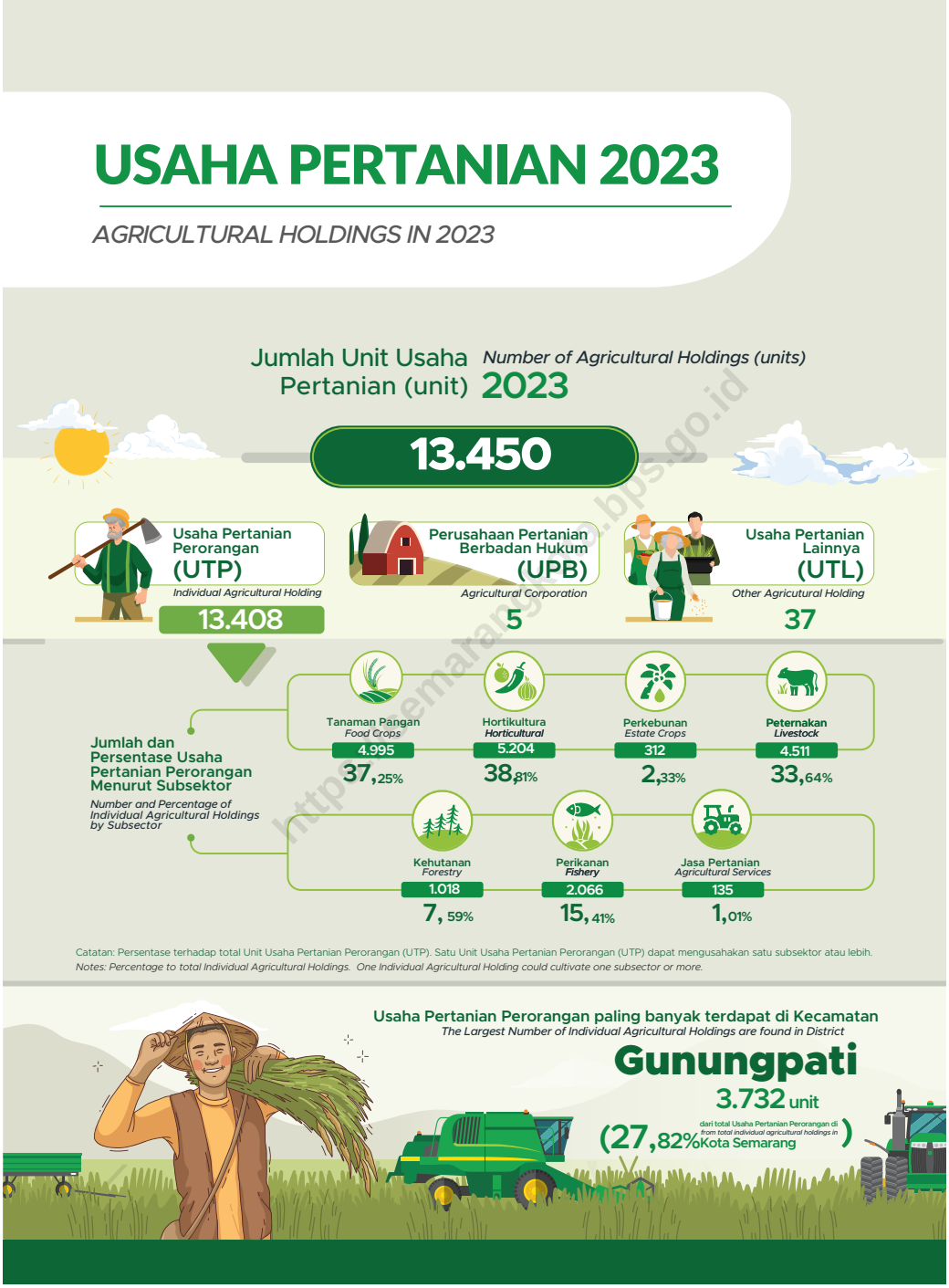


**Gambar / *Figures* 1.2** Usaha Pertanian 2023
*Agricultural Holdings in 2023*

# BAB 2
## CHAPTER

https://semarangkota.bps.go.id

# USAHA PERTANIAN 2023
## *AGRICULTURAL HOLDING IN 2023*

https://semarangkota.bps.go.id

## PENJELASAN TEKNIS

1. **Jumlah Rumah Tangga Usaha Pertanian (RTUP)** adalah banyaknya rumah tangga yang melakukan minimal satu jenis kegiatan pertanian dengan tujuan sebagian atau seluruh hasilnya untuk dijual/ditukar (khusus tanaman pangan termasuk yang seluruhnya dikonsumsi sendiri).

2. **Jumlah Perusahaan Pertanian Berbadan Hukum (UPB)** adalah banyaknya setiap bentuk usaha yang menjalankan jenis usaha di sektor pertanian yang bersifat tetap dan terus-menerus, yang didirikan dengan tujuan memperoleh laba yang pendirian perusahaan dilindungi hukum atau ijin dari instansi yang berwenang minimal pada tingkat kabupaten/kota, untuk setiap tahapan kegiatan budi daya pertanian seperti: pemupukan, pemeliharaan, dan pemanenan.

3. **Jumlah Usaha Pertanian Lainnya (UTL)** adalah banyaknya usaha pertanian yang dikelola oleh bukan perorangan maupun bukan perusahaan pertanian, yang dibentuk atas dasar kesamaan kepentingan, kesamaan kondisi lingkungan (sosial/ekonomi/ sumberdaya) dan keakraban untuk meningkatkan produktivitas usaha tani dan kesejahteraan anggotanya dalam mengusahakan lahan usaha pertanian secara bersama pada satu hamparan atau kawasan tertentu. Contoh bentuk entitas usaha pertanian lainnya: pondok pesantren, lembaga pemasyarakatan, kantor pemerintah/swasta, komplek TNI, kelompok tani yang usahanya dilakukan secara bersama.

4. **Petani** adalah warga negara Indonesia perseorangan dan/atau beserta keluarganya yang melakukan usaha tani di bidang tanaman pangan, hortikultura, perkebunan, dan/atau peternakan (Permentan Nomor 4 Tahun 2019).

## *TECHNICAL NOTES*

1. ***Number of Agricultural Households*** *is the number of households that carry out at least one type of agricultural activity with the purpose of selling/exchanging some or all of the results at the business risk (for food crops, including those consumed entirely by themselves).*

2. ***Number of Agricultural Corporations*** *is the number of corporations carrying out permanent, continuous types of business in the agricultural sector, which are established with the purpose of making a profit, the establishment of the company is protected by law or permits from the competent authority, at least at the regency/municipality level, for each stage of agricultural cultivation activities such as fertilization, maintenance and harvesting.*

3. ***Number of Other Agricultural Holdings*** *is the number of agricultural holding managed by non-individuals or nonagricultural corporations, which is established on the basis of similar interests, similar environmental conditions (social/economic/resources) and camaraderie to increase the productivity of farming and the welfare of their members in cultivating agricultural land jointly on one stretch or certain areas. Examples of other agricultural holdings: Islamic boarding schools, correctional institutions, government/private offices, The Indonesian National Armed Forces (TNI) complexes, farmer groups with joint agricultural cultivation activities.*

4. ***Farmer*** *according to Ministerial Regulation of Ministry of Agriculture Number 4 of 2019 are Indonesia citizen and/or their family who cultivated agriculture in food crops, horticultural crops, estate crops, and/or livestock.*

https://semarangkota.bps.go.id

5. **Jumlah Rumah Tangga Petani** adalah banyaknya rumah tangga yang minimal salah satu anggota rumah tangganya melakukan kegiatan di subsektor tanaman pangan, hortikultura, perkebunan, atau peternakan.

6. **Jumlah Rumah Tangga Usaha Tanaman Pangan** adalah banyaknya rumah tangga yang melakukan kegiatan pertanian yang menghasilkan produk tanaman pangan (padi dan palawija), termasuk usaha pembibitan tanaman pangan dan bukan sebagai buruh tani atau pekerja keluarga.

7. **Jumlah Rumah Tangga Usaha Hortikultura** adalah banyaknya rumah tangga yang melakukan kegiatan usaha hortikultura yang menghasilkan produk tanaman sayuran, tanaman buah-buahan, tanaman hias, dan tanaman obat dengan tujuan sebagian atau seluruh hasilnya dijual/ditukar atas risiko usaha.

8. **Jumlah Rumah Tangga Usaha Perkebunan** adalah banyaknya rumah tangga yang melakukan kegiatan budi daya tanaman perkebunan, termasuk pembibitan tanaman perkebunan, dengan tujuan sebagian atau seluruh hasilnya untuk dijual/ditukar atas risiko usaha.

9. **Jumlah Rumah Tangga Usaha Peternakan** adalah banyaknya rumah tangga yang melakukan kegiatan pemeliharaan ternak (meliputi pengembangbiakan/penggemukan/pembibitan/pembesaran ternak betina) yang menghasilkan produk peternakan dengan tujuan sebagian atau seluruh hasilnya dijual/ditukar atas risiko usaha

5. ***Number of Farmer Households*** *is the number of households where at least one member of the household carrying out activities in the subsector of food crop, horticulture, estate crop, or livestock.*

6. ***Number of Food Crop Cultivation Households*** *is the number of households carrying out agricultural activities that produce food crop products (paddy and secondary food crops), including food crop nurseries, and not as farm laborers or family workers.*

7. ***Number of Horticultural Cultivtion Households*** *is the number of households carrying out horticultural cultivation activities that produce vegetables, fruit plants, ornamental plants, and medicinal plants, with the purpose of selling/exchanging some or all of the results at business risk.*

8. ***Number of Estate Crop Cultivation Households*** *is the number of households carrying out estate crop cultivation activities, including estate crop nurseries, with the purpose of selling/exchanging some or all of the results at the business risk.*

9. ***Number of Livestock Households*** *is the number of households carrying out livestock activities (including raising/fattening/breeding/rearing) that produce livestock products, with the purpose of selling/exchanging some or all of the results at the business risk.*

https://semarangkota.bps.go.id

10. **Jumlah Rumah Tangga Usaha Perikanan** adalah banyaknya rumah tangga yang mengusahakan kegiatan di subsektor perikanan. Satu rumah tangga dapat mengusahakan lebih dari satu subsektor yang melakukan kegiatan budi daya ikan dan/atau penangkapan ikan dengan tujuan sebagian atau seluruh hasilnya dijual/ditukar atas risiko usaha.

*10. **Number of Fishery Households** is the number of households carrying out activities in the fisheries subsector. One household can work on more than one subsector that carry out aquaculture and/or capture fishery activities with the purpose of selling/exchanging some or all of the results at business risk.*

11. **Jumlah Rumah Tangga Usaha Budi Daya Ikan** adalah banyaknya rumah tangga yang melakukan kegiatan pemeliharaan, pembesaran dan/atau pembiakan (pembenihan) ikan dengan menggunakan lahan, perairan dan fasilitas buatan serta memanen hasilnya dengan tujuan sebagian atau seluruhnya untuk dijual/ditukar atas risiko usaha.

*11. **Number of Aquaculture Households** is the number of households carrying out fish raising, growing, and/or breeding activities utilizing the land, waters and made facilities as well as harvesting the results with the purpose of selling/exchanging some or all of the results at the business risk.*

12. **Jumlah Rumah Tangga Usaha Penangkapan Ikan** adalah banyaknya rumah tangga yang melakukan kegiatan penangkapan ikan di laut maupun di perairan darat dengan tujuan sebagian atau seluruhnya untuk dijual/ditukar atas risiko usaha.

*12. **Number of Capture Fishery Households** is the number of households carrying out fishing activities in marine or inland waters, with the purpose of selling/exchanging some or all of them at business risk.*

13. **Jumlah Rumah Tangga Usaha Kehutanan** adalah banyaknya rumah tangga yang melakukan kegiatan budi daya/pembibitan tanaman kehutanan, penangkaran tumbuhan/satwa liar, serta pemungutan hasil hutan dan/atau perburuan dan panangkapan satwa liar dengan tujuan sebagian atau seluruhnya untuk dijual/ditukar atas risiko usaha.

*13. **Number of Forestry Households** is the number of households carrying out forestry plant cultivation/nursery activities, breeding wild plants/animals, as well as collecting forest products and/or hunting and capturing wild animals with the purpose of selling/exchanging some or all of the results at the business risk.*

14. **Jumlah Rumah Tangga Usaha Jasa Pertanian** adalah banyaknya rumah tangga yang melakukan kegiatan usaha atas dasar balas jasa atau kontrak/ secara borongan, seperti: melayani usaha di bidang pertanian.

*14. **Number of Agricultural Services Households** is the number of households carrying out business activities on a remuneration basis or contract/wholesale basis, such as: serving businesses in the agricultural sector.*

https://semarangkota.bps.go.id

15. **Jumlah Usaha Pertanian Perorangan (UTP)** adalah banyaknya unit usaha pertanian yang dikelola oleh satu orang yang memiliki tanggung jawab teknis, yuridis, dan ekonomis untuk unit pertanian tersebut. Orang tersebut dapat melakukan semua tanggung jawab secara langsung, atau mendelegasikan yang terkait dengan pengelolaan kerja sehari-hari kepada seorang manajer (tidak berbadan hukum). Usaha pertanian mencakup usaha di subsektor tanaman pangan, hortikultura, perkebunan, peternakan, perikanan, kehutanan, dan jasa pertanian.

*15. **Number of Individual Agricultural Holdings** is the number of agricultural holdings managed by one person having technical, juridical and economic responsibility for the agricultural holding. The person can carry out all responsibilities directly, or delegate those related to daily work management to a manager (not a legal entity). Agricultural holdings includes those in the subsector of food crop, horticulture, estate crop, livestock, fisheries, forestry, and agricultural services.*

16. **Jumlah Usaha Pertanian Perorangan Tanaman Pangan** adalah banyaknya unit usaha perorangan yang melakukan kegiatan pertanian yang menghasilkan produk tanaman pangan (padi dan palawija), termasuk usaha pembibitan tanaman pangan dan bukan sebagai buruh tani atau pekerja keluarga.

*16. **Number of Food Crop Individual Agricultural Holdings** is the number of individual holdings carrying out agricultural activities that produce food crop products (paddy and secondary crops), including food crop nurseries, and not as farm laborers or family workers.*

17. **Jumlah Usaha Pertanian Perorangan Hortikultura** adalah banyaknya unit usaha perorangan yang melakukan kegiatan usaha hortikultura yang menghasilkan produk tanaman sayuran, tanaman buah-buahan, tanaman hias, dan tanaman obat dengan tujuan sebagian atau seluruh hasilnya dijual/ditukar atas risiko usaha.

*17. **Number of Horticultural Individual Agricultural Holdings** is the number of individual holdings carrying out horticultural cultivation activities that produce vegetables, fruit plants, ornamental plants, and medicinal plants, with the purpose of selling/exchanging some or all of the results at business risk.*

18. **Jumlah Usaha Pertanian Perorangan Perkebunan** adalah banyaknya unit usaha perorangan yang melakukan kegiatan budi daya tanaman perkebunan, termasuk pembibitan tanaman perkebunan, dengan tujuan sebagian atau seluruh hasilnya untuk dijual/ditukar atas risiko usaha.

*18. **Number of Estate Crop Individual Agricultural Holdings** is the number of individual holdings carrying out estate crop cultivation activities, including estate crop nurseries, with the purpose of selling/exchanging some or all of the results at the business risk.*

19. **Jumlah Usaha Pertanian Perorangan Peternakan** adalah banyaknya unit usaha perorangan yang melakukan

*19. **Number of Livestock Individual Agricultural Holdings** is the number of individual holdings carrying out livestock*

https://semarangkota.bps.go.id

kegiatan pemeliharaan ternak (meliputi pengembangbiakan/penggemukan/ pembibitan/rearing/produksi telur, susu, madu, kokon, dan liur) yang menghasilkan produk peternakan dengan tujuan sebagian atau seluruh hasilnya dijual/ditukar atas risiko usaha.

*activities (including rearing/breeding/ raising/pacification) that produce livestock products, with the purpose of selling/exchanging some or all of the results at the business risk.*

20. **Jumlah Usaha Pertanian Perorangan Perikanan** adalah banyaknya unit usaha perorangan yang melakukan kegiatan budi daya ikan dan/atau penangkapan ikan di laut maupun di perairan darat dengan tujuan sebagian atau seluruhnya untuk dijual/ditukar atas risiko usaha.

*20. **Number of Fishery Individual Agricultural Holdings** is the number of individual holdings carrying out aquaculture and/or fishing activities at sea or inland waters with the purpose of selling/exchanging some or all of the results at the business risk.*

21. **Jumlah Usaha Pertanian Perorangan Kehutanan** adalah banyaknya unit usaha perorangan yang melakukan kegiatan budi daya/pembibitan tanaman kehutanan, penangkaran tumbuhan/ satwa liar, serta pemungutan hasil hutan dan/atau perburuan dan panangkapan satwa liar dengan tujuan sebagian atau seluruhnya untuk dijual/ ditukar atas risiko usaha.

*21. **Number of Forestry Individual Agricultural Holdings** is the number of individual holdings carrying out forestry plant cultivation/nursery activities, breeding wild plants/animals, as well as collecting forest products and/or hunting and capturing wild animals with the purpose of selling/exchanging some or all of the results at the business risk.*

22. **Jumlah Usaha Pertanian Perorangan Jasa Pertanian** adalah banyaknya unit usaha perorangan yang melakukan kegiatan usaha atas dasar balas jasa atau kontrak/secara borongan, seperti: melayani usaha di bidang pertanian.

*22. **Number of Agricultural Services Individual Agricultural Holdings** is the number of individual holdings carrying out business activities on a remuneration basis or contract/wholesale basis, such as: serving businesses in the agricultural sector.*

23. **Jumlah Perusahaan Pertanian Berbadan Hukum (UPB) Tanaman Pangan** adalah banyaknya usaha yang menjalankan jenis usaha di subsektor tanaman pangan yang bersifat tetap, terus-menerus yang didirikan dengan tujuan memperoleh laba yang pendirian perusahaan dilindungi hukum atau ijin dari instansi yang berwenang minimal pada tingkat kabupaten/kota, untuk setiap tahapan kegiatan budi daya pertanian seperti: pemupukan, pemeliharaan, dan pemanenan.

*23. **Number of Food Crop Agricultural Corporations** is the number of corporations carrying out permanent, continuous types of business in the food crop subsector which are established with the purpose of making a profit, the establishment of the company is protected by law or permits from the competent authority, at least at the regency/municipality level, for each stage of agricultural cultivation activities such as fertilization, maintenance and harvesting.*

https://sumbangkota.bps.go.id

24. **Jumlah Perusahaan Pertanian Berbadan Hukum (UPB) Hortikultura** adalah banyaknya usaha yang menjalankan jenis usaha di subsektor hortikultura yang bersifat tetap, terus-menerus yang didirikan dengan tujuan memperoleh laba yang pendirian perusahaan dilindungi hukum atau ijin dari instansi yang berwenang minimal pada tingkat kabupaten/kota, untuk setiap tahapan kegiatan budi daya pertanian seperti: pemupukan, pemeliharaan dan pemanenan.

*24. **Number of Horticultural gricultural Corporations** is the number of corporations carrying out permanent, continuous types of business in the horticultural subsector which are established with the purpose of making a profit, the establishment of the company is protected by law or permits from the competent authority, at least at the regency/municipality level, for each stage of agricultural cultivation activities such as fertilization, maintenance, and harvesting.*

25. **Jumlah Perusahaan Pertanian Berbadan Hukum (UPB) Perkebunan** adalah banyaknya usaha yang menjalankan jenis usaha di subsektor perkebunan yang bersifat tetap, terus-menerus yang didirikan dengan tujuan memperoleh laba yang pendirian perusahaan dilindungi hukum atau ijin dari instansi yang berwenang minimal pada tingkat kabupaten/kota, untuk setiap tahapan kegiatan budi daya pertanian seperti: pemupukan, pemeliharaan dan pemanenan.

*25. **Number of Estate Crop Agricultural Corporations** is the number of corporations carrying out permanent, continuous types of business in the estate crop subsector which are established with the purpose of making a profit, the establishment of the company is protected by law or permits from the competent authority, at least at the regency/municipality level, for each stage of agricultural cultivation activities such as fertilization, maintenance, and harvesting.*

https://semarangkota.bps.go.id

26. **Jumlah Perusahaan Pertanian Berbadan Hukum (UPB) Peternakan** adalah banyaknya usaha yang menjalankan jenis usaha di subsektor peternakan yang bersifat tetap, terus-menerus yang didirikan dengan tujuan memperoleh laba yang pendirian perusahaan dilindungi hukum atau ijin dari instansi yang berwenang minimal pada tingkat kabupaten/kota, untuk setiap tahapan kegiatan budi daya pertanian.

*26. **Number of Livestock Agricultural Corporations** is the number of corporations carrying out permanent, continuous types of business in the livestock sub-sector which are established with the purpose of making a profit, the establishment of the company is protected by law or permits from the competent authority, at least at the regency/municipality level, for each stage of agricultural cultivation activities.*

27. **Jumlah Perusahaan Pertanian Berbadan Hukum (UPB) Perikanan** adalah banyaknya usaha yang menjalankan jenis usaha di subsektor perikanan yang bersifat tetap, terus-menerus yang didirikan dengan tujuan memperoleh laba yang pendirian perusahaan

*27. **Number of Fishery Agricultural Corporations** is the number of corporations carrying out permanent, continuous types of business in the fishery subsector which are established with the purpose of making a profit, the establishment of the company is protected by law or permits*

dilindungi hukum atau ijin dari instansi yang berwenang minimal pada tingkat kabupaten/kota, untuk setiap tahapan kegiatan budi daya pertanian.

*from the competent authority, at least at the regency/municipality level, for each stage of agricultural cultivation activities.*

28. **Jumlah Perusahaan Pertanian Berbadan Hukum (UPB) Kehutanan** adalah banyaknya usaha yang menjalankan jenis usaha di subsektor kehutanan yang bersifat tetap, terus-menerus yang didirikan dengan tujuan memperoleh laba yang pendirian perusahaan dilindungi hukum atau ijin dari instansi yang berwenang minimal pada tingkat kabupaten/kota, untuk setiap tahapan kegiatan budi daya pertanian seperti: pemupukan, pemeliharaan dan pemanenan.

*28. **Number of Forestry Agricultural Corporations** is the number of corporations carrying out permanent, continuous types of business in the forestry subsector which are established with the purpose of making a profit, the establishment of the company is protected by law or permits from the competent authority, at least at the regency/municipality level, for each stage of agricultural cultivation activities such as fertilization, maintenance, and harvesting.*

29. **Jumlah Perusahaan Pertanian Berbadan Hukum (UPB) Jasa Pertanian** adalah banyaknya usaha yang menjalankan jenis usaha di subsektor jasa pertanian yang bersifat tetap, terus-menerus yang didirikan dengan tujuan memperoleh laba yang pendirian perusahaan dilindungi hukum atau ijin dari instansi yang berwenang minimal pada tingkat kabupaten/kota, untuk setiap tahapan kegiatan budi daya pertanian.

*29. **Number of Agricultural Services Corporations** is the number of corporations carrying out permanent, continuous types of business in the agricultural services subsector which are established with the purpose of making a profit, the establishment of the company is protected by law or permits from the competent authority, at least at the regency/municipality level, for each stage of agricultural cultivation activities.*

30. **Jumlah Usaha Pertanian Lainnya (UTL) Tanaman Pangan** adalah banyaknya usaha pertanian oleh bukan perorangan maupun bukan perusahaan pertanian di subsektor tanaman pangan yang dibentuk atas dasar kesamaan kepentingan, kesamaan kondisi lingkungan (sosial/ekonomi/ sumber daya) dan keakraban untuk meningkatkan produktivitas usaha tani dan kesejahteraan anggotanya dalam mengusahakan lahan usaha tani secara bersama-sama pada satu hamparan atau kawasan tertentu.

*30. **Number of Other Food Crop Holdings** is the number of other agricultural holdings managed by non-individuals or nonagricultural corporations in food crop subsector which is established on the basis of similar interests, similar environmental conditions (social/ economic/resources) and camaraderie to increase the productivity of farming and the welfare of their members in cultivating agricultural land jointly on one expanse or certain areas.*

https://semarangkota.bps.go.id

31. **Jumlah Usaha Pertanian Lainnya (UTL) Hortikultura** adalah banyaknya usaha pertanian oleh bukan perorangan maupun bukan perusahaan pertanian di subsektor hortikultura yang dibentuk atas dasar kesamaan kepentingan, kesamaan kondisi lingkungan (sosial/ ekonomi/sumber daya) dan keakraban untuk meningkatkan produktivitas usaha tani dan kesejahteraan anggotanya dalam mengusahakan lahan usaha tani secara bersama-sama pada satu hamparan atau kawasan tertentu.

*31. **Number of Other Horticultural Holdings** is the number of other agricultural holdings managed by non-individuals or nonagricultural corporations in horticultural subsector which is established on the basis of similar interests, similar environmental conditions (social/ economic/resources) and camaraderie to increase the productivity of farming and the welfare of their members in cultivating agricultural land jointly on one expanse or certain areas.*

32. **Jumlah Usaha Pertanian Lainnya (UTL) Perkebunan** adalah banyaknya usaha pertanian oleh bukan perorangan maupun bukan perusahaan pertanian di subsektor perkebunan yang dibentuk atas dasar kesamaan kepentingan, kesamaan kondisi lingkungan (sosial/ ekonomi/sumber daya) dan keakraban untuk meningkatkan produktivitas usaha tani dan kesejahteraan anggotanya dalam mengusahakan lahan usaha tani secara bersama-sama pada satu hamparan atau kawasan tertentu.

*32. **Number of Other Estate Crop Holdings** is the number of other agricultural holdings managed by non-individuals or non-agricultural corporations in estate crop subsector which is established on the basis of similar interests, similar environmental conditions (social/ economic/resources) and camaraderie to increase the productivity of farming and the welfare of their members in cultivating agricultural land jointly on one expanse or certain areas.*

https://semarangkota.bps.go.id

33. **Jumlah Usaha Pertanian Lainnya (UTL) Peternakan** adalah banyaknya usaha pertanian oleh bukan perorangan maupun bukan perusahaan pertanian di subsektor peternakan yang dibentuk atas dasar kesamaan kepentingan, kesamaan kondisi lingkungan (sosial/ ekonomi/sumber daya) dan keakraban untuk meningkatkan produktivitas usaha tani dan kesejahteraan anggotanya dalam mengusahakan lahan usaha tani secara bersama-sama pada satu hamparan atau kawasan tertentu.

*33. **Number of Other Livestock Holdings** is the number of other agricultural holdings managed by non-individuals or nonagricultural corporations in livestock subsector which is established on the basis of similar interests, similar environmental conditions (social/ economic/resources) and camaraderie to increase the productivity of farming and the welfare of their members in cultivating agricultural land jointly on one expanse or certain areas.*

34. **Jumlah Usaha Pertanian Lainnya (UTL) Perikanan** adalah banyaknya usaha pertanian oleh bukan perorangan maupun bukan perusahaan pertanian di

*34. **Number of Other Fishery Holdings** is the number of other agricultural holdings managed by non-individuals or nonagricultural corporations in fishery*

subsektor perikanan yang dibentuk atas dasar kesamaan kepentingan, kesamaan kondisi lingkungan (sosial/ekonomi/ sumber daya) dan keakraban untuk meningkatkan produktivitas usaha tani dan kesejahteraan anggotanya dalam mengusahakan lahan usaha tani secara bersama-sama pada satu hamparan atau kawasan tertentu.

*subsector which is established on the basis of similar interests, similar environmental conditions (social/ economic/resources) and camaraderie to increase the productivity of farming and the welfare of their members in cultivating agricultural land jointly on one expanse or certain areas.*

35. **Jumlah Usaha Pertanian Lainnya (UTL) Kehutanan** adalah banyaknya usaha pertanian oleh bukan perorangan maupun bukan perusahaan pertanian di subsektor kehutanan yang dibentuk atas dasar kesamaan kepentingan, kesamaan kondisi lingkungan (sosial/ekonomi/ sumber daya) dan keakraban untuk meningkatkan produktivitas usaha tani dan kesejahteraan anggotanya dalam mengusahakan lahan usaha tani secara bersama-sama pada satu hamparan atau kawasan tertentu.

*35. **Number of Other Forestry Holdings** is the number of other agricultural holdings managed by non-individuals or nonagricultural corporations in forestry subsector which is established on the basis of similar interests, similar environmental conditions (social/ economic/resources) and camaraderie to increase the productivity of farming and the welfare of their members in cultivating agricultural land jointly on one expanse or certain areas.*

36. **Jumlah Usaha Pertanian Lainnya (UTL) Jasa Pertanian** adalah banyaknya usaha pertanian oleh bukan perorangan maupun bukan perusahaan pertanian di subsektor jasa pertanian yang dibentuk atas dasar kesamaan kepentingan, kesamaan kondisi lingkungan (sosial/ ekonomi/sumber daya) dan keakraban untuk meningkatkan produktivitas usaha tani dan kesejahteraan anggotanya dalam mengusahakan lahan usaha tani secara bersama-sama pada satu hamparan atau kawasan tertentu.

*36. **Number of Other Agricultural Services Holdings** is the number of other agricultural holdings managed by non-individuals or non-agricultural corporations in agricultural services subsector which is established on the basis of similar interests, similar environmental conditions (social/ economic/resources) and camaraderie to increase the productivity of farming and the welfare of their members in cultivating agricultural land jointly on one expanse or certain areas.*

37. **Lahan Pertanian** adalah lahan yang digunakan untuk tanaman semusim (berupa sawah ataupun bukan sawah/ lahan kering), padang rumput sementara maupun permanen, lahan yang sementara belum ditanami menunggu penanaman, lahan untuk tanaman tahunan (hortikultura dan perkebunan), lahan yang digunakan untuk kandang

*37. **Agricultural Land** is land that use for temporary crops (wetland or dryland), temporary or permanent pastures, land temporarily fallow awaiting planting, land for permanent crops (horticulture and estate cops), land for livestock pens and other agricultural buildings (barns, mills, etc.), land for forestry activities, and land for aquaculture activities (excluding marine or inland water).*

https://semarangkota.bps.go.id

ternak dan bangunan pertanian lainnya (lumbung, penggilingan, dsb), lahan untuk kegiatan kehutanan, dan lahan untuk kegiatan budi daya perikanan (tidak termasuk lahan budi daya perikanan di laut atau perairan umum).

38. **Lahan lainnya (bukan lahan pertanian dan bukan tempat tinggal)** adalah semua lahan lain pada unit usaha yang tidak diklasifikasikan di tempat lain (selain lahan pertanian dan tidak termasuk lahan tempat tinggal), termasuk lahan yang tidak dapat ditanami seperti lahan tandus, berpasir, terjal, dsb. Lahan lainnya juga termasuk lahan untuk usaha selain pertanian seperti warung, bengkel, toko dan sejenisnya yang bukan merupakan bangunan tempat tinggal.

*38. **Other Land (neither agricultural nor residential land)** are all other land of the agricultural holding that are not classified elsewhere (other than agricultural and residential land), including areas that cannot be planted such as barren, sandy, steep land, etc. Other land also include land for business purposes other than agriculture such as stalls, workshops, shops, and others that are not residential buildings.*

39. **Klasifikasi Kelompok Luas Lahan yang Dikuasai pada Tabel 2.10 dan 2.11** adalah pengelompokan luas lahan yang merujuk pada *World Programme for the Census of Agriculture* (WCA) 2020. Luas lahan yang dikuasai pada tabel tersebut mencakup luas lahan pertanian dan lahan lainnya (bukan lahan pertanian dan bukan tempat tinggal) yang berada dalam satu kewenangan, termasuk lahan milik sendiri dan/atau lahan yang berasal dari pihak lain, tidak termasuk lahan yang berada di pihak lain.

*39. **Classification of Land Area Utilized in Table 2.10 and Table 2.11** is a classification of land areas that refers to the 2020 World Programme for the Census of Agriculture (WCA). The area of land utilized in the table includes the area of agricultural land and other land (neither agricultural nor residential land) that is under one authority, including self-owned land and/or land owned by other parties, excluding land occupied by others.*

40. **Jumlah Usaha Pertanian Pengguna Lahan Pertanian** adalah banyaknya usaha pertanian yang menggunakan lahan pertanian (tidak termasuk lahan budi daya di laut atau perairan umum). Lahan pertanian tersebut digunakan untuk mengusahakan tanaman semusim (tanaman pangan, hortikultura, dan perkebunan) atau tanaman tahunan (tanaman hortikultura dan perkebunan), mengusahakan atau memelihara ternak, mengusahakan tanaman

*40. **Number of Agricultural Holdings utilizing Agricultural Land** is the number of agricultural holdings utilizing agricultural land (excluding marine or inland water). The agricultural land is used to cultivate seasonal crops (food crops, horticulture and estate crops) or annual crops (horticulture and food crops), cultivate or raise livestock, cultivate forestry crops and/or carry out wild plant/animal breeding activities, carry out aquaculture activities (including shrimp, seaweed,*

https://semarangkota.bps.go.id

kehutanan dan/atau melakukan usaha penangkaran tumbuhan/satwa liar, melakukan kegiatan usaha budi daya ikan (termasuk udang, rumput laut, dll) menggunakan wadah budi daya yaitu tambak, kolam, mina padi/sawah, akuarium, dan lainnya.

*etc.) using containers cultivation such as brackish water ponds, ponds, mina padi/ rice fields, aquariums, and others.*

41. **Jumlah sapi potong, sapi perah, dan kerbau berdasarkan hasil Sensus Pertanian 2023** adalah banyaknya sapi dan kerbau yang dipelihara, baik untuk tujuan dijual/diusahakan maupun tidak untuk dijual/diusahakan, pada unit usaha pertanian perorangan, perusahaan pertanian berbadan hukum, dan unit usaha pertanian lainnya pada 1 Mei 2023.

*41. **The number of beef cattle, dairy cattle, and buffalo based on the 2023** Census of Agriculture is the quantity of cattle and buffalo raised, whether for sale/cultivation purposes or not for sale/cultivation purposes, in individual agricultural holdings, agricultural corporation, and other agricultural holdings as of 1 May, 2023.*

42. **Jumlah kerbau** adalah banyaknya kerbau potong ditambah kerbau perah.

*42. **The total number of buffalo** is the number of beef buffalo and dairy buffalo*

43. **Lokasi jumlah ternak rumah tangga usaha pertanian** berdasarkan lokasi tempat tinggal kepala rumah tangga usaha pertanian.

*43. **The location of the nunber of livestock for Agricultural Households** is based on the location where the head of agricultural household lives.*

44. **Lokasi jumlah ternak usaha pertanian perorangan** berdasarkan lokasi tempat tinggal pengelola usaha pertanian perorangan.

*44. **The location of the number of livestock for individual agricultural holdings** is based on the location where individual agricultural holding lives.*

https://semarangkota.bps.go.id

**Gambar** 2.1 **Sebaran Usaha Pertanian Perorangan (UTP) di Kota Semarang, 2023**
***Figures*** ***Distribution of Individual Agricultural Holding in Semarang Municipality, 2023***

https://semarangkota.bps.go.id

**Gambar** 2.2 **Sebaran Perusahaan Pertanian Berbadan Hukum (UPB) di Kota Semarang, 2023**
***Figures*** ***Distribution of Agicultural Corporation in Semarang Municipality, 2023***

**Gambar** 2.3
***Figures***

**Sebaran Usaha Pertanian Lainnya (UTL) di Kota Semarang, 2023**
***Distribution of Other Agricultural Holding in Semarang Municipality, 2023***

https://semarangkota.bps.go.id

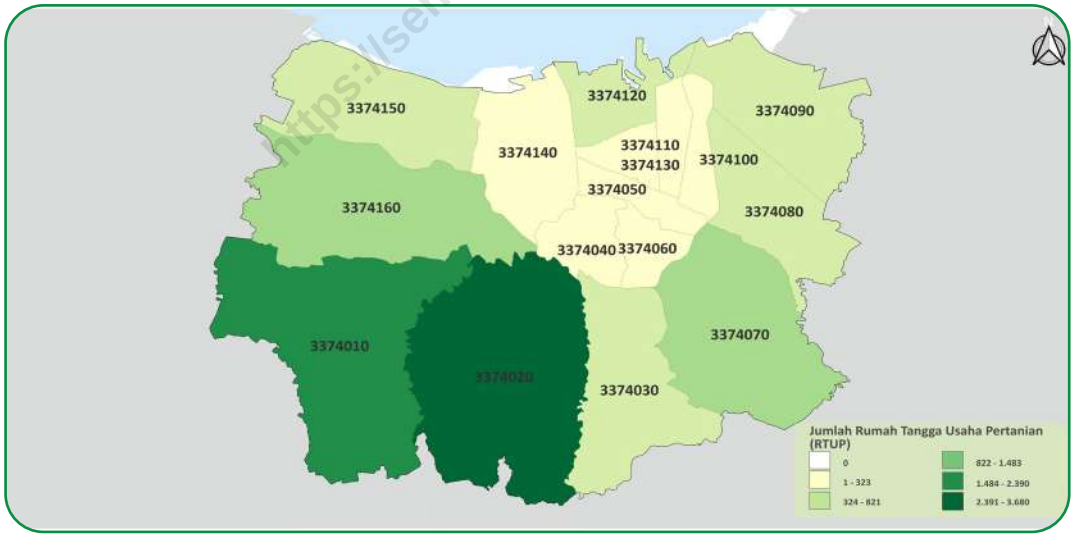


**Gambar** 2.4
***Figures***

**Sebaran Rumah Tangga Usaha Pertanian (RTUP) di Kota Semarang, 2023**
***Distribution of Agricultural Households in Semarang Municipality, 2023***

**Tabel** / ***Table*** **2.1**

**Jumlah Usaha Pertanian Perorangan, Perusahaan Pertanian Berbadan Hukum, dan Usaha Pertanian Lainnya Menurut Kecamatan di Kota Semarang (unit), 2023**
***Number of Individual Agricultural Holdings, Agricultural Corporations, and Other Agricultural Holdings by District in Semarang Municipality (units), 2023***

| Kecamatan *District* | Usaha Pertanian Perorangan *Individual Agricultural Holdings* | Perusahaan Pertanian Berbadan Hukum[1] *Agricultural Corporation*[1] | Usaha Pertanian Lainnya *Other Agricultural Holding* | Jumlah *Total* |
|---|---|---|---|---|
| (1) | (2) | (3) | (4) | (5) |
| Mijen | 2.418 | 2 | 5 | 2.425 |
| Gunung Pati | 3.730 | – | 8 | 3.738 |
| Banyumanik | 796 | 1 | 2 | 799 |
| Gajah Mungkur | 325 | – | 1 | 326 |
| Semarang Selatan | 70 | 1 | – | 71 |
| Candisari | 80 | – | – | 80 |
| Tembalang | 1.516 | – | 7 | 1.523 |
| Pedurungan | 526 | – | 3 | 529 |
| Genuk | 826 | – | 1 | 827 |
| Gayamsari | 80 | – | – | 80 |
| Semarang Timur | 116 | 1 | – | 117 |
| Semarang Utara | 720 | – | 2 | 722 |
| Semarang Tengah | 31 | – | – | 31 |
| Semarang Barat | 259 | – | 2 | 261 |
| Tugu | 701 | – | 2 | 703 |
| Ngaliyan | 1.201 | – | 4 | 1.205 |
| **Kota Semarang** | **13.395** | **5** | **37** | **13.437** |

Catatan/*Note:* [1]Jumlah Perusahaan Pertanian Berbadan Hukum mencakup Perusahaan Pertanian Berbadan Hukum yang berstatus aktif/baru/belum berproduksi, termasuk yang berstatus tutup sementara/alasan lainnya. Pada Tabel-tabel selanjutnya, Jumlah Perusahaan Pertanian Berbadan Hukum tidak mencakup yang berstatus tutup sementara/alasan lainnya/*Number of Agricultural Corporations includes Agricultural Corporations which are active/new/not yet in production, include temporarily closed/other reason. In next tables, number of Agricultural Corporations not include temporarily closed/other reason.*

https://semarangkota.bps.go.id

**Tabel 2.2**
***Table***

**Jumlah Rumah Tangga Usaha Pertanian, Usaha Pertanian Perorangan, dan Rasio UTP terhadap RTUP Menurut Kecamatan di Kota Semarang, 2023**
***Number of Agricultural Households, Individual Agricultural Holdings, and Ratio of Individual Agricultural Holdings to Agricultural Households by District in Semarang Municipality, 2023***

| Kecamatan *District* | Rumah Tangga Usaha Pertanian[1] *Agricultural Households*[1] (Rumah Tangga / *Households*) | Usaha Pertanian Perorangan *Individual Agricultural Holdings* (*Unit / Units*) | Rasio UTP terhadap RTUP *Ratio of Individual Agricultural Holdings to Agricultural Households* |
|---|---|---|---|
| (1) | (2) | (3) | (4) |
| Mijen | 2.390 | 2.418 | 1,01 |
| Gunung Pati | 3.680 | 3.730 | 1,01 |
| Banyumanik | 784 | 796 | 1,02 |
| Gajah Mungkur | 323 | 325 | 1,01 |
| Semarang Selatan | 70 | 70 | 1,00 |
| Candisari | 79 | 80 | 1,01 |
| Tembalang | 1.483 | 1.516 | 1,02 |
| Pedurungan | 512 | 526 | 1,03 |
| Genuk | 821 | 826 | 1,01 |
| Gayamsari | 79 | 80 | 1,01 |
| Semarang Timur | 116 | 116 | 1,00 |
| Semarang Utara | 707 | 720 | 1,02 |
| Semarang Tengah | 31 | 31 | 1,00 |
| Semarang Barat | 257 | 259 | 1,01 |
| Tugu | 685 | 701 | 1,02 |
| Ngaliyan | 1.190 | 1.201 | 1,01 |
| **Kota Semarang** | **13.207** | **13.395** | **1,01** |

Catatan/*Note:* [1]Satu RTUP dapat terdiri atas satu/lebih UTP/*One Agricultural Households can consist of one or more Individual Agricultural Holdings*

https://semarangkota.bps.go.id

## Tabel 2.3 / *Table*

**Jumlah Usaha Pertanian Perorangan, Perusahaan Pertanian Berbadan Hukum, dan Usaha Pertanian Lainnya Menurut Subsektor di Kota Semarang (unit), 2023**
***Number of Individual Agricultural Holdings, Agricultural Corporations, and Other Agricultural Holdings by Subsector in Semarang Municipality (units), 2023***

| Subsektor *Sub-sector* | Usaha Pertanian Perorangan *Individual Agricultural Holdings* | Perusahaan Pertanian Berbadan Hukum *Agricultural Corporation* | Usaha Pertanian Lainnya *Other Agricultural Holding* | Jumlah *Total* |
|---|---|---|---|---|
| (1) | (2) | (3) | (4) | (5) |
| **Sektor Pertanian[1] / *Agriculture Sector[1]*** | 13.395 | 4 | 37 | 13.436 |
| Tanaman Pangan[2] / *Food Crops[2]* | 5.068 | – | 10 | 5.078 |
| - Padi / *Paddy* | 2.099 | – | 7 | 2.106 |
| - Palawija / *Secondary Food Crops* | 3.422 | – | 6 | 3.428 |
| Hortikultura / *Horticulture* | 5.240 | – | 22 | 5.262 |
| Perkebunan / *Estate Crops* | 298 | 1 | 1 | 300 |
| Peternakan / *Livestock* | 4.512 | 1 | 7 | 4.520 |
| Perikanan[2] / *Fishery[2]* | 2.064 | – | 11 | 2.075 |
| - Budi Daya Ikan / *Aquaculture* | 1.108 | – | 11 | 1.119 |
| - Penangkapan Ikan / *Capture Fishery* | 1.049 | – | – | 1.049 |
| Kehutanan / *Forestry* | 1.008 | 2 | 2 | 1.012 |
| Jasa Pertanian / *Agricultural Services* | 145 | – | – | 145 |

Catatan/*Note:* [1]Satu unit usaha pertanian dapat mengusahakan lebih dari satu subsektor/*One agricultural holding can engage in more than one subsector*
[2]Satu unit usaha pertanian subsektor dapat mengusahakan lebih dari satu sub-subsektor/*One agricultural holding subsector can engage in more than one sub-subsector*

https://semarangkota.bps.go.id

## Tabel 2.4 / *Table*

**Jumlah Rumah Tangga Usaha Pertanian Menurut Subsektor di Kota Semarang (rumah tangga), 2023**
***Number of Agricultural Households by Subsector in Semarang Municipality (households), 2023***

| Subsektor *Subsector* | Rumah Tangga Usaha Pertanian *Agricultural Households* |
|---|---|
| (1) | (2) |
| **Sektor Pertanian[1] / *Agriculture Sector[1]*** | 13.207 |
| Tanaman Pangan[2] / *Food Crops[2]* | 5.024 |
| - Padi / *Paddy* | 2.070 |
| - Palawija / *Secondary Food Crops* | 3.404 |
| Hortikultura / *Horticulture* | 5.210 |
| Perkebunan / *Estate Crops* | 297 |
| Peternakan / *Livestock* | 4.486 |
| Perikanan[2] / *Fishery[2]* | 2.033 |
| - Budi Daya Ikan / *Aquaculture* | 1.098 |
| - Penangkapan Ikan / *Capture Fishery* | 1.026 |
| Kehutanan / *Forestry* | 1.004 |
| Jasa Pertanian / *Agricultural Services* | 142 |

Catatan/*Note:* [1]Satu unit usaha pertanian dapat mengusahakan lebih dari satu subsektor/*One agricultural holding can engage in more than one subsector*
[2]Satu unit usaha pertanian subsektor dapat mengusahakan lebih dari satu sub-subsektor/*One agricultural holding subsector can engage in more than one sub-subsector*

**Tabel** / ***Table*** **2.5**

**Jumlah Usaha Pertanian Perorangan Menurut Kecamatan dan Subsektor di Kota Semarang (unit), 2023**
***Number of Individual Agricultural Holdings by District and Subsector in Semarang Municipality (units), 2023***

| Kecamatan *District* | Usaha Pertanian Perorangan[1] *Individual Agricultural Holdings[1]* | Tanaman Pangan *Food Crops* | | | Hortikultura *Horticulture* | Perkebunan *Estate Crops* |
|---|---|---|---|---|---|---|
| | | Tanaman Pangan[2] *Food Crops[2]* | Padi *Paddy* | Palawija *Secondary Food Crops* | | |
| (1) | (2) | (3) | (4) | (5) | (6) | (7) |
| Mijen | 2.418 | 1.301 | 642 | 795 | 748 | 66 |
| Gunung Pati | 3.730 | 1.380 | 452 | 1.005 | 2.165 | 132 |
| Banyumanik | 796 | 263 | 96 | 180 | 299 | 16 |
| Gajah Mungkur | 325 | 109 | 7 | 104 | 124 | 4 |
| Semarang Selatan | 70 | 2 | – | 2 | 21 | 1 |
| Candisari | 80 | 6 | – | 6 | 13 | – |
| Tembalang | 1.516 | 824 | 299 | 693 | 658 | 16 |
| Pedurungan | 526 | 152 | 108 | 52 | 205 | 19 |
| Genuk | 826 | 143 | 53 | 97 | 377 | 26 |
| Gayamsari | 80 | 8 | 5 | 4 | 15 | – |
| Semarang Timur | 116 | 2 | 1 | 2 | 8 | 1 |
| Semarang Utara | 720 | 8 | 2 | 6 | 12 | 1 |
| Semarang Tengah | 31 | 4 | 3 | 1 | 4 | 3 |
| Semarang Barat | 259 | 38 | 16 | 24 | 54 | 1 |
| Tugu | 701 | 212 | 177 | 36 | 51 | 1 |
| Ngaliyan | 1.201 | 616 | 238 | 415 | 486 | 11 |
| **Kota Semarang** | **13.395** | **5.068** | **2.099** | **3.422** | **5.240** | **298** |

https://semarangkota.bps.go.id

## Lanjutan Tabel/*Continued Table* 2.5

| Kecamatan *District* | Peternakan *Livestock* | Perikanan *Fishery* | | | Kehutanan *Forestry* | Jasa Pertanian *Agricultural Services* |
|---|---|---|---|---|---|---|
| | | Perikanan[2] *Fishery*[2] | Budi Daya Perikanan *Aquaculture* | Penangkapan Ikan *Capture Fishery* | | |
| (1) | (8) | (9) | (10) | (11) | (12) | (13) |
| Mijen | 905 | 73 | 71 | 5 | 271 | 30 |
| Gunung Pati | 1.454 | 155 | 147 | 8 | 419 | 38 |
| Banyumanik | 367 | 57 | 57 | 1 | 73 | 16 |
| Gajah Mungkur | 136 | 56 | 56 | 1 | 34 | – |
| Semarang Selatan | 40 | 11 | 11 | 1 | 3 | – |
| Candisari | 42 | 32 | 32 | 1 | 4 | – |
| Tembalang | 481 | 84 | 83 | 1 | 68 | 5 |
| Pedurungan | 174 | 62 | 62 | 1 | 23 | 6 |
| Genuk | 228 | 196 | 126 | 77 | 8 | 5 |
| Gayamsari | 19 | 45 | 35 | 29 | 1 | – |
| Semarang Timur | 50 | 60 | 52 | 12 | – | 2 |
| Semarang Utara | 56 | 646 | 62 | 596 | 4 | 16 |
| Semarang Tengah | 17 | 3 | 3 | – | 2 | – |
| Semarang Barat | 87 | 104 | 90 | 18 | 13 | 7 |
| Tugu | 93 | 408 | 154 | 293 | 6 | 8 |
| Ngaliyan | 363 | 72 | 67 | 5 | 79 | 12 |
| **Kota Semarang** | **4.512** | **2.064** | **1.108** | **1.049** | **1.008** | **145** |

Catatan/*Note*: [1] Satu UTP dapat mengusahakan lebih dari satu subsektor/*One Individual Agricultural Holding can engage in more than one subsector*
[2] Satu UTP Subsektor dapat mengusahakan lebih dari satu sub-subsektor/*One Individual Agricultural Holding Subsector can engage in more than one sub-subsector*

https://semarangkota.bps.go.id

**Tabel 2.6** / ***Table***

**Jumlah Perusahaan Pertanian Berbadan Hukum Menurut Kecamatan dan Subsektor di Kota Semarang (unit), 2023**
***Number of Agricultural Corporations by District and Subsector in Semarang Municipality (units), 2023***

| Kecamatan *District* | Perusahaan Pertanian Berbadan Hukum[1] *Agricultural Corporations[1]* | Tanaman Pangan *Food Crops* | | | Hortikultura *Horticulture* | Perkebunan *Estate Crops* |
|---|---|---|---|---|---|---|
| | | Tanaman Pangan[2] *Food Crops[2]* | Padi *Paddy* | Palawija *Secondary Food Crops* | | |
| (1) | (2) | (3) | (4) | (5) | (6) | (7) |
| Mijen | 2 | – | – | – | – | – |
| Gunung Pati | – | – | – | – | – | – |
| Banyumanik | 1 | – | – | – | – | 1 |
| Gajah Mungkur | – | – | – | – | – | – |
| Semarang Selatan | – | – | – | – | – | – |
| Candisari | – | – | – | – | – | – |
| Tembalang | – | – | – | – | – | – |
| Pedurungan | – | – | – | – | – | – |
| Genuk | – | – | – | – | – | – |
| Gayamsari | – | – | – | – | – | – |
| Semarang Timur | 1 | – | – | – | – | – |
| Semarang Utara | – | – | – | – | – | – |
| Semarang Tengah | – | – | – | – | – | – |
| Semarang Barat | – | – | – | – | – | – |
| Tugu | – | – | – | – | – | – |
| Ngaliyan | – | – | – | – | – | – |
| **Kota Semarang** | **4** | – | – | – | – | **1** |

https://semarangkota.bps.go.id

## Lanjutan Tabel/*Continued Table* 2.6

| Kecamatan *District* | Peternakan *Livestock* | Perikanan *Fishery* | | | Kehutanan *Forestry* | Jasa Pertanian *Agricultural Services* |
|---|---|---|---|---|---|---|
| | | Perikanan[2] *Fishery*[2] | Budi Daya Perikanan *Aquaculture* | Penangkapan Ikan *Capture Fishery* | | |
| (1) | (8) | (9) | (10) | (11) | (12) | (13) |
| Mijen | 1 | – | – | – | 1 | – |
| Gunung Pati | – | – | – | – | – | – |
| Banyumanik | – | – | – | – | – | – |
| Gajah Mungkur | – | – | – | – | – | – |
| Semarang Selatan | – | – | – | – | – | – |
| Candisari | – | – | – | – | – | – |
| Tembalang | – | – | – | – | – | – |
| Pedurungan | – | – | – | – | – | – |
| Genuk | – | – | – | – | – | – |
| Gayamsari | – | – | – | – | – | – |
| Semarang Timur | – | – | – | – | 1 | – |
| Semarang Utara | – | – | – | – | – | – |
| Semarang Tengah | – | – | – | – | – | – |
| Semarang Barat | – | – | – | – | – | – |
| Tugu | – | – | – | – | – | – |
| Ngaliyan | – | – | – | – | – | – |
| **Kota Semarang** | **1** | – | – | – | **2** | – |

Catatan/*Note*: [1] Satu UPB dapat mengusahakan lebih dari satu subsektor/*One Agricultural Corporation can engage in more than one subsector*
[2] Satu UPB Subsektor dapat mengusahakan lebih dari satu sub-subsektor/*One Agricultural Corporation Subsector can engage in more than one sub-subsector*

https://semarangkota.bps.go.id

**Tabel 2.7**
***Table***

**Jumlah Usaha Pertanian Lainnya Menurut Kecamatan dan Subsektor di Kota Semarang (unit), 2023**
***Number of Other Agricultural Holdings by District and Subsector in Semarang Municipality (units), 2023***

| Kecamatan *District* | Usaha Pertanian Lainnya[1] *Other Agricultural Holdings[1]* | Tanaman Pangan *Food Crops* | | | Hortikultura *Horticulture* | Perkebunan *Estate Crops* |
|---|---|---|---|---|---|---|
| | | Tanaman Pangan[2] *Food Crops[2]* | Padi *Paddy* | Palawija *Secondary Food Crops* | | |
| (1) | (2) | (3) | (4) | (5) | (6) | (7) |
| Mijen | 5 | 3 | 2 | 1 | 3 | – |
| Gunung Pati | 8 | 1 | 1 | – | 5 | – |
| Banyumanik | 2 | 1 | – | 1 | – | – |
| Gajah Mungkur | 1 | – | – | – | 1 | – |
| Semarang Selatan | – | – | – | – | – | – |
| Candisari | – | – | – | – | – | – |
| Tembalang | 7 | 3 | 2 | 3 | 3 | – |
| Pedurungan | 3 | – | – | – | 3 | – |
| Genuk | 1 | – | – | – | – | – |
| Gayamsari | – | – | – | – | – | – |
| Semarang Timur | – | – | – | – | – | – |
| Semarang Utara | 2 | – | – | – | 2 | 1 |
| Semarang Tengah | – | – | – | – | – | – |
| Semarang Barat | 2 | 1 | 1 | 1 | 2 | – |
| Tugu | 2 | 1 | 1 | – | 2 | – |
| Ngaliyan | 4 | – | – | – | 1 | – |
| **Kota Semarang** | **37** | **10** | **7** | **6** | **22** | **1** |

https://semarangkota.bps.go.id

## Lanjutan Tabel/*Continued Table* 2.7

| Kecamatan *District* | Peternakan *Livestock* | Perikanan *Fishery* | | | Kehutanan *Forestry* | Jasa Pertanian *Agricultural Services* |
|---|---|---|---|---|---|---|
| | | Perikanan[2] *Fishery*[2] | Budi Daya Perikanan *Aquaculture* | Penangkapan Ikan *Capture Fishery* | | |
| (1) | (8) | (9) | (10) | (11) | (12) | (13) |
| Mijen | – | – | – | – | – | – |
| Gunung Pati | 2 | 6 | 6 | – | – | – |
| Banyumanik | – | – | – | – | 1 | – |
| Gajah Mungkur | – | 1 | 1 | – | – | – |
| Semarang Selatan | – | – | – | – | – | – |
| Candisari | – | – | – | – | – | – |
| Tembalang | 2 | 2 | 2 | – | – | – |
| Pedurungan | – | – | – | – | – | – |
| Genuk | – | 1 | 1 | – | – | – |
| Gayamsari | – | – | – | – | – | – |
| Semarang Timur | – | – | – | – | – | – |
| Semarang Utara | – | – | – | – | – | – |
| Semarang Tengah | – | – | – | – | – | – |
| Semarang Barat | – | 1 | 1 | – | – | – |
| Tugu | – | – | – | – | 1 | – |
| Ngaliyan | 3 | – | – | – | – | – |
| **Kota Semarang** | **7** | **11** | **11** | – | **2** | – |

Catatan/*Note*: [1] Satu UTL dapat mengusahakan lebih dari satu subsektor/*One Other Agricultural Holding can engage in more than one subsector*
[2] Satu UTL Subsektor dapat mengusahakan lebih dari satu sub-subsektor/*One Other Agricultural Holding Subsector can engage in more than one sub-subsector*

https://semarangkota.bps.go.id

**Tabel 2.8**
***Table***

**Jumlah Rumah Tangga Usaha Pertanian Menurut Kecamatan dan Subsektor di Kota Semarang (rumah tangga), 2023**
***Number of Agricultural Households by District and Subsector in Semarang Municipality (households), 2023***

| Kecamatan *District* | Rumah Tangga Usaha Pertanian[1] *Agricultural Households*[1] | Tanaman Pangan *Food Crops* | | | Hortikultura *Horticulture* | Perkebunan *Estate Crops* |
|---|---|---|---|---|---|---|
| | | Tanaman Pangan[2] *Food Crops*[2] | Padi *Paddy* | Palawija *Secondary Food Crops* | | |
| (1) | (2) | (3) | (4) | (5) | (6) | (7) |
| Mijen | 2.390 | 1.290 | 633 | 791 | 743 | 66 |
| Gunung Pati | 3.680 | 1.369 | 445 | 1.002 | 2.152 | 132 |
| Banyumanik | 784 | 261 | 96 | 178 | 298 | 16 |
| Gajah Mungkur | 323 | 109 | 7 | 104 | 124 | 4 |
| Semarang Selatan | 70 | 2 | – | 2 | 21 | 1 |
| Candisari | 79 | 6 | – | 6 | 13 | – |
| Tembalang | 1.483 | 811 | 292 | 685 | 652 | 15 |
| Pedurungan | 512 | 148 | 104 | 52 | 203 | 19 |
| Genuk | 821 | 143 | 53 | 97 | 375 | 26 |
| Gayamsari | 79 | 8 | 5 | 4 | 15 | – |
| Semarang Timur | 116 | 2 | 1 | 2 | 8 | 1 |
| Semarang Utara | 707 | 8 | 2 | 6 | 12 | 1 |
| Semarang Tengah | 31 | 4 | 3 | 1 | 4 | 3 |
| Semarang Barat | 257 | 38 | 16 | 24 | 54 | 1 |
| Tugu | 685 | 211 | 177 | 35 | 50 | 1 |
| Ngaliyan | 1.190 | 614 | 236 | 415 | 486 | 11 |
| **Kota Semarang** | **13.207** | **5.024** | **2.070** | **3.404** | **5.210** | **297** |

https://semarangkota.bps.go.id

## Lanjutan Tabel/*Continued Table* 2.8

| Kecamatan *District* | Peternakan *Livestock* | Perikanan *Fishery* | | | Kehutanan *Forestry* | Jasa Pertanian *Agricultural Services* |
|---|---|---|---|---|---|---|
| | | Perikanan[2] *Fishery*[2] | Budi Daya Perikanan *Aquaculture* | Penangkapan Ikan *Capture Fishery* | | |
| (1) | (8) | (9) | (10) | (11) | (12) | (13) |
| Mijen | 904 | 73 | 71 | 5 | 271 | 30 |
| Gunung Pati | 1.448 | 155 | 147 | 8 | 416 | 35 |
| Banyumanik | 364 | 56 | 56 | 1 | 73 | 16 |
| Gajah Mungkur | 135 | 56 | 56 | 1 | 34 | – |
| Semarang Selatan | 40 | 11 | 11 | 1 | 3 | – |
| Candisari | 42 | 31 | 31 | 1 | 4 | – |
| Tembalang | 475 | 81 | 80 | 1 | 68 | 5 |
| Pedurungan | 173 | 62 | 62 | 1 | 23 | 6 |
| Genuk | 228 | 195 | 125 | 77 | 8 | 5 |
| Gayamsari | 19 | 44 | 34 | 28 | 1 | – |
| Semarang Timur | 50 | 60 | 52 | 12 | – | 2 |
| Semarang Utara | 55 | 634 | 61 | 585 | 4 | 16 |
| Semarang Tengah | 17 | 3 | 3 | – | 2 | – |
| Semarang Barat | 87 | 104 | 90 | 18 | 13 | 7 |
| Tugu | 91 | 396 | 152 | 282 | 6 | 8 |
| Ngaliyan | 358 | 72 | 67 | 5 | 78 | 12 |
| **Kota Semarang** | **4.486** | **2.033** | **1.098** | **1.026** | **1.004** | **142** |

Catatan/*Note*: [1] Satu RTUP dapat mengusahakan lebih dari satu subsektor/*One Agricultural Households can engage in more than one sub-sector*
[2] Satu RTUP Subsektor dapat mengusahakan lebih dari satu sub-subsektor/*One Agricultural Households Sub-sector can engage in more than one sub-subsector*

https://semarangkota.bps.go.id

**Tabel 2.9**
***Table***

**Jumlah Rumah Tangga Petani dan Petani Menurut Kecamatan di Kota Semarang, 2023**
***Number of Farmer Households and Farmer by District in Semarang Municipality, 2023***

| Kecamatan *District* | Rumah Tangga Petani[1] *Farmer Households[1]* (Rumah Tangga / *Households*) | Petani[2] *Farmer[2]* (*Orang / Person*) |
|---|---|---|
| (1) | (2) | (3) |
| Mijen | 2.267 | 2.291 |
| Gunung Pati | 3.513 | 3.558 |
| Banyumanik | 704 | 714 |
| Gajah Mungkur | 267 | 268 |
| Semarang Selatan | 58 | 58 |
| Candisari | 53 | 53 |
| Tembalang | 1.419 | 1.448 |
| Pedurungan | 459 | 469 |
| Genuk | 645 | 649 |
| Gayamsari | 37 | 37 |
| Semarang Timur | 59 | 59 |
| Semarang Utara | 72 | 73 |
| Semarang Tengah | 26 | 26 |
| Semarang Barat | 155 | 155 |
| Tugu | 305 | 310 |
| Ngaliyan | 1.118 | 1.126 |
| **Kota Semarang** | **11.157** | **11.294** |

Catatan/*Note*: [1]Rumah tangga petani adalah RTUP yang berusaha pada subsektor tanaman pangan, hortikultura, perkebunan, dan peternakan/*Farmer Households are RTUPs that work in the Subsectors of food crops, horticulture, estate crops, and livestock*
[2] Petani adalah UTP yang berusaha pada subsektor tanaman pangan, hortikultura, perkebunan, dan peternakan/*Farmer are UTP managers who work in the Subsectors of food crops, horticulture, estate crops, and livestock*

https://semarangkota.bps.go.id

**Tabel** / ***Table*** **2.10**

**Jumlah Usaha Pertanian Menurut Kelompok Luas Lahan yang Dikuasai dan Jenis Usaha Pertanian di Kota Semarang (unit), 2023**
***Number of Agricultural Holdings by Classification of Land Area Utilized and Type of Agricultural Holding in Semarang Municipality (units), 2023***

| Kelompok Luas Lahan (Ha) *Land Area Classification (Ha)* | Usaha Pertanian Perorangan *Individual Agricultural Holdings* | Perusahaan Pertanian Berbadan Hukum *Agricultural Corporation* | Usaha Pertanian Lainnya *Other Agricultural Holding* |
|---|---|---|---|
| (1) | (2) | (3) | (4) |
| Usaha Pertanian Tanpa Lahan/ *Agricultural Holdings Without Land* | 3.396 | 2 | – |
| Usaha Pertanian yang Menguasai Lahan (>0 ha)/ *Agricultural Holding Utilizing Land (>0 ha)* | 9.999 | 3 | 37 |
| <1 | 9.314 | 1 | 26 |
| 1–1,99 | 473 | – | 2 |
| 2–4,99 | 182 | – | 2 |
| 5–9,99 | 19 | – | – |
| 10–19,99 | 6 | – | 2 |
| 20–49,99 | 2 | – | 3 |
| 50–99 | 1 | 1 | 1 |
| 100–199 | 1 | – | – |
| 200–499 | 1 | – | – |
| 500–999 | – | – | – |
| ≥1000 | – | 1 | 1 |

https://semarangkota.bps.go.id

**Tabel** / ***Table*** **2.11**

**Jumlah Usaha Pertanian Menurut Kelompok Luas Lahan Pertanian yang Dikuasai dan Jenis Usaha Pertanian di Kota Semarang (unit), 2023**
***Number of Agricultural Holdings by Classification of Agricultural Land Area Utilized and Type of Agricultural Holding in Semarang Municipality (units), 2023***

| Kelompok Luas Lahan (Ha) *Land Area Classification (Ha)* | Usaha Pertanian Perorangan *Individual Agricultural Holdings* | Perusahaan Pertanian Berbadan Hukum *Agricultural Corporation* | Usaha Pertanian Lainnya *Other Agricultural Holding* |
|---|---|---|---|
| (1) | (2) | (3) | (4) |
| Usaha Pertanian Tanpa Lahan Pertanian/ *Agricultural Holdings Without Agricultural Land* | 3.521 | 2 | – |
| Usaha Pertanian yang Menguasai Lahan Pertanian (>0 ha)/ *Agricultural Holding Utilizing Agricultural Land (>0 ha)* | 9.874 | 3 | 37 |
| <1 | 9.205 | 1 | 26 |
| 1–1,99 | 462 | – | 2 |
| 2–4,99 | 177 | – | 2 |
| 5–9,99 | 19 | – | – |
| 10–19,99 | 6 | – | 2 |
| 20–49,99 | 2 | – | 3 |
| 50–99 | 1 | 1 | 1 |
| 100–199 | 1 | – | – |
| 200–499 | 1 | 1 | – |
| 500–999 | – | – | – |
| ≥1000 | – | – | 1 |

**Tabel 2.12** / ***Table***

**Jumlah Usaha Pertanian Pengguna Lahan Pertanian Menurut Kecamatan dan Jenis Usaha di Kota Semarang (unit), 2023**
***Number of Agricultural Holdings Utilizing Agricultural Land by District and Type of Holding in Semarang Municipality (units), 2023***

| Kecamatan *District* | Usaha Pertanian Perorangan *Individual Agricultural Holdings* | Perusahaan Pertanian Berbadan Hukum *Agricultural Corporation* | Usaha Pertanian Lainnya *Other Agricultural Holding* |
|---|---|---|---|
| (1) | (2) | (3) | (4) |
| Mijen | 2.151 | 1 | 5 |
| Gunung Pati | 3.050 | – | 8 |
| Banyumanik | 626 | 1 | 2 |
| Gajah Mungkur | 242 | – | 1 |
| Semarang Selatan | 25 | – | – |
| Candisari | 63 | – | – |
| Tembalang | 1.198 | – | 7 |
| Pedurungan | 419 | – | 3 |
| Genuk | 587 | – | 1 |
| Gayamsari | 54 | – | – |
| Semarang Timur | 20 | 1 | – |
| Semarang Utara | 42 | – | 2 |
| Semarang Tengah | 15 | – | – |
| Semarang Barat | 149 | – | 2 |
| Tugu | 360 | – | 2 |
| Ngaliyan | 961 | – | 4 |
| **Kota Semarang** | **9.962** | **3** | **37** |

https://semarangkota.bps.go.id

**Tabel** / ***Table*** **2.13**

**Jumlah Sapi Potong, Sapi Perah, dan Kerbau Menurut Kecamatan dan Jenis Usaha Pertanian di Kota Semarang (ekor), 2023**
***Number of Beef Cattle, Dairy Cattle, and Buffalo by District and Type of Agricultural Holdings in Semarang Municipality (heads), 2023***

| Kecamatan *District* | Usaha Pertanian Perorangan *Individual Agricultural Holdings* | | | Perusahaan Pertanian Berbadan Hukum *Agricultural Corporations* | | |
|---|---|---|---|---|---|---|
| | Sapi Potong *Beef Cattle* | Sapi Perah *Dairy Cattle* | Kerbau *Buffalo* | Sapi Potong *Beef Cattle* | Sapi Perah *Dairy Cattle* | Kerbau *Buffalo* |
| (1) | (2) | (3) | (4) | (5) | (6) | (7) |
| Mijen | 970 | 40 | 17 | – | – | – |
| Gunung Pati | 1.039 | 602 | 11 | – | – | – |
| Banyumanik | 165 | 75 | 2 | – | – | – |
| Gajah Mungkur | 75 | – | – | – | – | – |
| Semarang Selatan | – | – | – | – | – | – |
| Candisari | – | – | – | – | – | – |
| Tembalang | 403 | 2 | 121 | – | – | – |
| Pedurungan | 260 | – | – | – | – | – |
| Genuk | 29 | – | – | – | – | – |
| Gayamsari | 24 | – | – | – | – | – |
| Semarang Timur | – | – | – | – | – | – |
| Semarang Utara | 9 | 4 | – | – | – | – |
| Semarang Tengah | – | – | – | – | – | – |
| Semarang Barat | 95 | – | – | – | – | – |
| Tugu | 65 | – | 91 | – | – | – |
| Ngaliyan | 302 | 6 | 75 | – | – | – |
| **Kota Semarang** | **3.436** | **729** | **317** | – | – | – |

https://semarangkota.bps.go.id

**Lanjutan Tabel/*Continued Table* 2.13**

| Kecamatan *District* | Usaha Pertanian Lainnya *Other Agricultural Holdings* | | | Usaha Pertanian *Agricultural Holdings* | | |
|---|---|---|---|---|---|---|
| | Sapi Potong *Beef Cattle* | Sapi Perah *Dairy Cattle* | Kerbau *Buffalo* | Sapi Potong *Beef Cattle* | Sapi Perah *Dairy Cattle* | Kerbau *Buffalo* |
| (1) | (8) | (9) | (10) | (11) | (12) | (13) |
| Mijen | – | – | – | 970 | 40 | 17 |
| Gunung Pati | – | – | – | 1.039 | 602 | 11 |
| Banyumanik | – | – | – | 165 | 75 | 2 |
| Gajah Mungkur | – | – | – | 75 | – | – |
| Semarang Selatan | – | – | – | – | – | – |
| Candisari | – | – | – | – | – | – |
| Tembalang | 10 | – | – | 413 | 2 | 121 |
| Pedurungan | – | – | – | 260 | – | – |
| Genuk | – | – | – | 29 | – | – |
| Gayamsari | – | – | – | 24 | – | – |
| Semarang Timur | – | – | – | – | – | – |
| Semarang Utara | – | – | – | 9 | 4 | – |
| Semarang Tengah | – | – | – | – | – | – |
| Semarang Barat | – | – | – | 95 | – | – |
| Tugu | – | – | – | 65 | – | 91 |
| Ngaliyan | 1 | – | 5 | 303 | 6 | 80 |
| **Kota Semarang** | **11** | **–** | **5** | **3.447** | **729** | **322** |

https://semarangkota.bps.go.id

https://semarangkota.bps.go.id

# BAB 3
# CHAPTER

https://semarangkota.bps.go.id

# PROFIL
# PROFILE

https://semarangkota.bps.go.id

## PENJELASAN TEKNIS

1. **Jumlah Rumah Tangga Usaha Pertanian** adalah banyaknya rumah tangga yang melakukan minimal satu jenis kegiatan pertanian dengan tujuan sebagian atau seluruh hasilnya untuk dijual/ditukar (khusus tanaman pangan termasuk yang seluruhnya dikonsumsi sendiri).

2. **Kelompok Umur Kepala Rumah Tangga** adalah pengelompokkan umur kepala rumah tangga yang merujuk pada ST2013.

3. **Jumlah Rumah Tangga Petani** adalah banyaknya rumah tangga yang minimal salah satu anggota rumah tangganya melakukan kegiatan di subsektor tanaman pangan, hortikultura, perkebunan, atau peternakan.

4. **Jumlah Pengelola Usaha Pertanian Perorangan** adalah banyaknya orang yang mengelola sekaligus memiliki tanggung jawab teknis, yuridis, dan ekonomis pada unit usaha pertanian perorangan (selain unit usaha pertanian berbadan hukum dan usaha pertanian lain).

5. **Jumlah Usaha Pertanian Perorangan** adalah banyaknya unit usaha pertanian yang dikelola oleh satu orang yang memiliki tanggung jawab teknis, yuridis, dan ekonomis untuk unit pertanian tersebut. Orang tersebut dapat melakukan semua tanggung jawab secara langsung, atau mendelegasikan yang terkait dengan pengelolaan kerja sehari-hari kepada seorang manajer (tidak berbadan hukum). Usaha pertanian mencakup usaha di subsektor tanaman pangan, hortikultura, perkebunan, peternakan, perikanan, kehutanan, dan jasa pertanian.

## *TECHNICAL NOTES*

1. ***Number of Agricultural Households*** *is the number of households that carry out at least one type of agricultural activity with the purpose of selling/exchanging some or all the results at the business risk (for food crops, including those consumed entirely by themselves).*

2. ***Age Group of Head of Household*** *is age grouping of heads of household referring to ST2013.*

3. ***Number of Farmer Households*** *is the number of households where at least one member of the household carrying out activities in the subsector of food crop, horticulture, estate crop, or livestock.*

4. ***The Number of Individual Agricultural Holdings*** *is the number of individuals managing and having technical, juridical, and economic responsibility for individual agricultural holding (other than agricultural corporation and other agricultural holding).*

5. ***Number of Individual Agricultural Holdings*** *is the number of agricultural holdings managed by one person having technical, juridical and economic responsibility for the agricultural holding. The person can carry out all responsibilities directly, or delegate those related to daily work management to a manager (not a legal entity). Agricultural holdings include those in the subsector of food crop, horticulture, estate crop, livestock, fisheries, forestry, and agricultural services.*

https://semarangkota.bps.go.id

6. **Kelompok Umur Pengelola Usaha Pertanian Perorangan** adalah pengelompokkan umur pengelola usaha pertanian perorangan yang merujuk pada ST2013.

7. **Subsektor pertanian** merupakan bagian/anak sektor pertanian dalam kegiatan statistik pertanian, mencakup: 1. Subsektor tanaman pangan, 2. Subsektor tanaman hortikultura, 3. Subsektor tanaman perkebunan, 4. Subsektor peternakan, 5. Subsektor perikanan, 6. Subsektor kehutanan, dan 7. Subsektor jasa pertanian

8. **Jenis Usaha** adalah pengelompokkan jenis unit usaha pertanian yang meliputi Usaha Pertanian Perorangan (UTP), Perusahaan Pertanian Berbadan Hukum (UPB), dan Usaha Pertanian Lainnya (UTL).

9. **Rumah Tangga Usaha Pertanian (RTUP)** adalah rumah tangga yang memelihara/menguasai/melakukan kegiatan pertanian dengan tujuan sebagian atau seluruh hasilnya untuk dijual/ditukar, termasuk tanaman pangan yang hanya dikonsumsi sendiri.

10. **Jumlah Rumah Tangga Usaha Jasa Pertanian** adalah banyaknya rumah tangga yang melakukan kegiatan usaha atas dasar balas jasa atau kontrak/secara borongan, seperti: melayani usaha di bidang pertanian.

11. **Usaha Jasa Pertanian** adalah kegiatan usaha atas dasar balas jasa atau kontrak/secara Borongan

12. **Pelaku Usaha** adalah orang perseorangan atau badan usaha yang melakukan usaha dan/atau kegiatan pada bidang tertentu.

6. ***Age Group of Individual Agricultural Holdings*** *is age grouping for individual agricultural holding which refers to ST2013.*

7. ***Agricultural subsector*** *is a part or branch of the agricultural sector in agricultural statistical activities, including: 1. Food crop subsector, 2. Horticultural crop subsector, 3. Estate crop subsector, 4. Livestock subsector, 5. Fishery subsector, 6. Forestry subsector, and 7. Agricultural services subsector.*

8. ***Type of holding*** *is the classification of types of agricultural holdings, including Individual Agricultural Holdings (UTP), Agricultural Corporations (UPB), and Other Agricultural Holdings (UTL).*

9. ***Agricultural households*** *is a household that raises/controls/engages in agricultural activities with the purpose of selling or exchanging part or all of its agricultural products, including food crops intended for personal consumption.*

10. ***Number of Agricultural Services Households*** *is the number of households carrying out business activities on a remuneration basis or contract/wholesale basis, such as: serving businesses in the agricultural sector.*

11. ***Agricultural Services*** *is a business activity on the basis of payment for services or contracts / on a piecework basis.*

12. ***Business Actors*** *are individuals or business entities conducting business and/or activities in certain fields.*

https://semarangkota.bps.go.id

13. **Lahan Pertanian** mencakup lahan untuk tanaman semusim (berupa sawah ataupun bukan sawah/lahan kering), padang rumput sementara maupun permanen, lahan yang sementara belum ditanami menunggu penanaman, lahan untuk tanaman tahunan (hortikultura dan perkebunan), lahan yang digunakan untuk kandang ternak dan bangunan pertanian lainnya (lumbung, penggilingan, dsb), lahan untuk kegiatan kehutanan, dan lahan untuk kegiatan budi daya perikanan (tidak termasuk lahan budi daya perikanan di laut atau perairan umum).

*13. **Aricultural Land** includes land for temporary crops (wetland or dryland), temporary or permanent pastures, land temporarily fallow awaiting planting, land for permanent crops (horticulture and estate cops), land for livestock pens and other agricultural buildings (barns, mills, etc.), land for forestry activities, and land for aquaculture activities (excluding marine or inland water).*

14. **Klasifikasi Golongan Luas Lahan yang Dikuasai** merupakan pengelompokkan luas lahan yang merujuk pada ST2013. Luas lahan yang dikuasai pada tabel tersebut mencakup luas lahan pertanian, lahan lainnya (bukan lahan pertanian dan bukan tempat tinggal), dan lahan tempat tinggal yang berada dalam satu kewenangan, termasuk lahan milik sendiri dan/atau lahan yang berasal dari pihak lain, tidak termasuk lahan yang berada di pihak lain.

*14. **Group of Land Area Utilized** is a grouping of land areas that refers to ST2013. The area of land utilized in the table includes the area of agricultural land, other land (neither agricultural nor residential land), and residential land that is under one management, including selfowned land and/or land owned by other parties, excluding land area occupied by others.*

https://semarangkota.bps.go.id

15. **Luas lahan yang dikuasai** mencakup luas lahan pertanian dan lahan lainnya (bukan lahan pertanian dan bukan tempat tinggal) yang berada dalam satu kewenangan, termasuk lahan milik sendiri dan/atau lahan yang berasal dari pihak lain, tidak termasuk lahan yang berada di pihak lain.

*15. **The area of land utilized** includes the area of agricultural land and other land (neither agricultural nor residential land) that is under one authority, including selfowned land and/or land owned by other parties, excluding land occupied by others.*

16. **Jumlah Usaha Pertanian Perorangan Pengguna Lahan Pertanian** merupakan banyaknya usaha pertanian perorangan (UTP) yang menggunakan lahan pertanian (tidak termasuk lahan budi daya di laut atau perairan umum). Lahan pertanian tersebut digunakan untuk mengusahakan tanaman semusim (tanaman pangan, hortikultura, dan

*16. **Number of Individual Agricultural Holdings Utilizing Agricultural Land** is the number of individual agricultural holding utilize agricultural land (excluding marine or inland water). The agricultural land is used to cultivate seasonal crops (food crops, horticultural and estate crops) or annual crops (horticultural and estate crops), cultivate or raise livestock, cultivate*

perkebunan), tanaman hortikultura dan perkebunan tahunan, mengusahakan atau memelihara ternak, mengusahakan tanaman kehutanan, melakukan kegiatan usaha budi daya ikan (termasuk udang, rumput laut, dll) menggunakan wadah budi daya yaitu tambak, kolam, minapadi/sawah, akuarium, dan lainnya.

*forestry crops, carry out aquaculture activities (including shrimp, seaweed, etc.) using containers cultivation such as brackish water ponds, ponds, mina padi/ rice fields, aquariums, and others.*

17. **Jumlah Usaha Pertanian Perorangan Gurem** merupakan banyaknya usaha pertanian perorangan (UTP) yang menguasai lahan pertanian (tidak termasuk lahan budi daya di laut atau perairan umum) kurang dari setengah hektare dan tidak termasuk lahan lainnya (bukan lahan pertanian dan bukan lahan tempat tinggal). Lahan pertanian tersebut digunakan untuk mengusahakan tanaman semusim (tanaman pangan, hortikultura, dan perkebunan), tanaman hortikultura dan perkebunan tahunan, mengusahakan atau memelihara ternak, mengusahakan tanaman kehutanan, melakukan kegiatan usaha budi daya ikan (termasuk udang, rumput laut, dll) menggunakan wadah budi daya yaitu tambak, kolam, minapadi/sawah, akuarium, dan lainnya.

17. ***Number of "Gurem" Individual Agricultural Holdings*** *is the number of individual agricultural holding utilize agricultural land (excluding marine or inland water) less than half a hectare, excluding other land (neither agricultural nor residential land). The agricultural land is used to cultivate seasonal crops (food crops, horticultue and estate crops) or annual crops (horticulture and estate crops), cultivate or raise livestock, cultivate forestry crops, carry out aquaculture activities (including shrimp, seaweed, etc.) using containers cultivation such as brackish water ponds, ponds, mina padi/ rice fields, aquariums, and others.*

https://semarangkota.bps.go.id

18. **Jumlah Petani Pengguna Lahan Pertanian** merupakan banyaknya orang dan/atau beserta keluarganya yang menggunakan lahan pertanian (tidak termasuk lahan budi daya di laut atau perairan umum). Lahan pertanian tersebut untuk mengusahakan tanaman semusim (tanaman pangan, hortikultura, dan perkebunan), tanaman hortikultura dan perkebunan tahunan, mengusahakan atau memelihara ternak dengan tujuan utama pemeliharaan ternak diantaranya (pengembangbiakan, penggemukan, pembibitan, pembesaran ternak betina (rearing), atau produksi telur/susu/ madu/kokon/liur).

18. ***Number of Farmers Utilizing Agricultural Land*** *is the number of person and/or their families utilizing agricultural land (excluding marine or inland water). The agricultural land is used to cultivate seasonal crops (food crops, horticultural and estate crops) or annual crops (horticultural and estate crops), cultivate or raise livestock with the main aim including (breeding, fattening, rearing, or producing eggs/milk/honey/cocoons/ saliva).*

19. **Petani sesuai Permentan Nomor 4 Tahun 2019** merupakan warga negara Indonesia perseorangan dan/atau beserta keluarganya yang melakukan usaha tani di bidang tanaman pangan, hortikultura, perkebunan, dan/atau peternakan.

*19. **Farmer according to Ministerial Regulation of Ministry of Agriculture Number 4 of 2019** are Indonesia citizen and/or their family who cultivated agriculture in food crops, horticultural crops, estate crops, and/or livestock.*

20. **Jumlah Petani Gurem** merupakan banyaknya orang seorang dan/atau beserta keluarganya yang menguasai lahan pertanian (tidak termasuk lahan budi daya di laut atau perairan umum) kurang dari setengah hektare dan tidak termasuk lahan lainnya (bukan lahan pertanian dan bukan lahan tempat tinggal). Lahan pertanian tersebut untuk mengusahakan tanaman semusim (tanaman pangan, hortikultura, dan perkebunan), tanaman hortikultura dan perkebunan tahunan, mengusahakan atau memelihara ternak dengan tujuan utama pemeliharaan ternak diantaranya (pengembangbiakan, penggemukan, pembibitan, pembesaran ternak betina (rearing), atau produksi telur/susu/ madu/kokon/liur).

*20. **Number of "Gurem" Farmers** is the number of person and/or their families utilize agricultural land (excluding marine or inland water) less than half a hectare, excluding other land (neither agricultural nor residential land). The agricultural land is used to cultivate seasonal crops (food crops, horticulture and estate crops) or annual crops (horticulture and estate crops), cultivate or raise livestock with the main aim including (breeding, fattening, rearing, or producing eggs/milk/honey/ cocoons/ saliva).*

https://semarangkota.bps.go.id

21. **Jumlah Petani Tanaman Pangan Pengguna Lahan Pertanian** merupakan orang seorang dan/atau beserta keluarganya yang menggunakan lahan pertanian (tidak termasuk lahan budi daya di laut atau perairan umum). Lahan pertanian tersebut digunakan untuk mengusahakan tanaman semusim (tanaman pangan, hortikultura, dan perkebunan) dengan kode komoditas padi atau palawija kecuali jagung manis.

*21. **Number of Food Crops Farmers Utilizing Agricultural Land** is the number of person and/or their families utilize agricultural land (excluding marine or inland water). The agricultural land is used to cultivate seasonal crops (food crops, horticulture, and estate crops) including commodity such as paddy or secondary crop except sweet corn.*

22. **Jumlah Petani Hortikultura Pengguna Lahan Pertanian** merupakan orang seorang dan/atau beserta keluarganya yang menggunakan lahan pertanian (tidak termasuk lahan budi daya di laut atau perairan umum). Lahan pertanian tersebut digunakan untuk

*22. **Number of Horticultural Farmers Utilizing Agricultural Land** is the number of person and/or their families utilize agricultural land (excluding marine or inland water). The agricultural land is used to cultivate seasonal crops (food crops, horticulture, and estate crops) including commodity*

mengusahakan tanaman semusim (tanaman pangan, hortikultura, dan perkebunan) dengan kode komoditas tanaman buah buahan semusim, atau tanaman sayuran semusim, tanaman obat semusim kecuali kumis kucing, tanaman hias semusim, jagung manis atau mengusahakan tanaman hortikultura dan perkebunan tahunan dengan kode komoditas tanaman buah buahan tahunan, tanaman sayuran tahunan, tanaman obat tahunan, tanaman hias tahunan, kecuali komoditas kelor.

*with code for seasonal fruit plants, or seasonal vegetable plants, seasonal medicinal plants excluding kumis kucing, seasonal ornamental plants, sweet corn, or with commodity code for annual fruit plants, annual vegetable plants, annual medicinal plants, or annual ornamental plants excluding kelor.*

23. **Jumlah Pekebun Pengguna Lahan Pertanian** merupakan orang seorang dan/atau beserta keluarganya yang menggunakan lahan pertanian (tidak termasuk lahan budi daya di laut atau perairan umum). Lahan pertanian tersebut digunakan untuk mengusahakan tanaman semusim (tanaman pangan, hortikultura, dan perkebunan) dengan kode komoditas tanaman perkebunan semusim atau komoditas kumis kucing atau mengusahakan tanaman hortikultura dan perkebunan tahunan dengan kode komoditas tanaman perkebunan tahunan atau kelor.

*23. **Number of Estate Crops Farmers Utilizing Agricultural Land** is the number of person and/or their families utilize agricultural land (excluding marine or inland water). The agricultural land is used to cultivate seasonal crops (food crops, horticulture, and estate crops) with the commodity code for seasonal estate crops or kumis kucing or annual estate crops with the commodity code for annual estate crops commodity or kelor.*

24. **Jumlah Peternak Pengguna Lahan Pertanian** merupakan orang seorang dan/atau beserta keluarganya yang menggunakan lahan pertanian (tidak termasuk lahan budi daya di laut atau perairan umum). Lahan pertanian tersebut digunakan untuk mengusahakan atau memelihara ternak dengan tujuan utama pemeliharaan ternak diantaranya (pengembangbiakkan, penggemukan, pembibitan, pembesaran ternak betina (rearing), atau produksi telur/susu/ madu/kokon/liur).

*24. **Number of Livestock Farmers Utilizing Agricultural Land** is the number of person and/or their families utilize agricultural land (excluding marine or inland water). The agricultural land is used to cultivate or raise livestock with the main aim including (breeding, fattening, rearing, or producing eggs/milk/honey/cocoons/ saliva).*

https://semarangkota.bps.go.id

25. **Jumlah Pengelola Usaha Budi Daya Ikan Pengguna Lahan Pertanian** merupakan orang seorang dan/atau beserta keluarganya yang menggunakan lahan pertanian (tidak termasuk lahan budi daya di laut atau perairan umum). Lahan pertanian tersebut digunakan untuk melakukan kegiatan usaha budi daya ikan (termasuk udang, rumput laut, dll) menggunakan wadah budi daya yaitu tambak, kolam, minapadi/sawah, akuarium, dan lainnya.

*25. **Number of Aquaculture Holdings Utilizing Agricultural Land** is the number of person and/or their families utilize agricultural land (excluding marine or inland water). The agricultural land is used to carry out aquaculture activities (including shrimp, seaweed, etc.) using containers cultivation such as brackish water ponds, ponds, mina padi/rice fields, aquariums, and others.*

26. **Jumlah Pengelola Usaha Kehutanan Pengguna Lahan Pertanian** merupakan orang seorang dan/atau beserta keluarganya yang menggunakan lahan pertanian (tidak termasuk lahan budi daya di laut atau perairan umum). Lahan pertanian tersebut digunakan untuk mengusahakan tanaman kehutanan dan/atau melakukan usaha penangkaran tumbuhan/satwa liar.

*26. **Number of Forest Farmers Utilizing Agricultural Land** is the number of person and/or their families utilize agricultural land (excluding marine or inland water). The agricultural land is used to cultivate forestry plants and/or to carry out wild plant/animal breeding activities.*

27. **Jumlah Petani Gurem Tanaman Pangan** merupakan banyaknya orang seorang dan/atau beserta keluarganya yang menguasai lahan pertanian (tidak termasuk lahan budi daya di laut atau perairan umum) kurang dari setengah hektare dan tidak termasuk lahan lainnya (bukan lahan pertanian dan bukan lahan tempat tinggal). Lahan pertanian tersebut digunakan untuk mengusahakan tanaman semusim (tanaman pangan, hortikultura, dan perkebunan) dengan kode komoditas padi atau palawija kecuali jagung manis.

*27. **Number of Gurem Food Crops Farmers** is the number of person and/or their families utilize agricultural land (excluding marine or inland water) less than half a hectare, excluding other land (neither agricultural nor residential land). The agricultural land is used to cultivate seasonal crops (food crops, horticulture, and estate crops) including commodity such as paddy or secondary crop except sweet corn.*

28. **Jumlah Petani Gurem Hortikultura** merupakan banyaknya orang seorang dan/atau beserta keluarganya yang menguasai lahan pertanian (tidak termasuk lahan budi daya di laut atau perairan umum) kurang dari setengah hektare dan tidak termasuk lahan lainnya (bukan lahan pertanian dan bukan lahan tempat tinggal). Lahan

*28. **Number of Gurem Horticultural Farmers** is the number of person and/or their families utilize agricultural land (excluding marine or inland water) less than half a hectare, excluding other land (neither agricultural nor residential land). The agricultural land is used to cultivate seasonal crops (food crops, horticulture, and estate crops) including commodity*

http://semarangkota.bps.go.id

pertanian tersebut digunakan untuk mengusahakan tanaman semusim (tanaman pangan, hortikultura, dan perkebunan) dengan kode komoditas tanaman buah buahan semusim, atau tanaman sayuran semusim, tanaman obat semusim kecuali kumis kucing, tanaman hias semusim, jagung manis atau mengusahakan tanaman hortikultura dan perkebunan tahunan dengan kode komoditas tanaman buah buahan tahunan, tanaman sayuran tahunan, tanaman obat tahunan, tanaman hias tahunan, kecuali komoditas kelor.

*with code for seasonal fruit plants, or seasonal vegetable plants, seasonal medicinal plants excluding kumis kucing, seasonal ornamental plants, sweet corn, or with commodity code for annual fruit plants, annual vegetable plants, annual medicinal plants, or annual ornamental plants excluding kelor.*

29. **Jumlah Pekebun Gurem** merupakan banyaknya orang seorang dan/atau beserta keluarganya yang menguasai lahan pertanian (tidak termasuk lahan budi daya di laut atau perairan umum) kurang dari setengah hektare dan tidak termasuk lahan lainnya (bukan lahan pertanian dan bukan lahan tempat tinggal). Lahan pertanian tersebut digunakan untuk mengusahakan tanaman semusim (tanaman pangan, hortikultura, dan perkebunan) dengan kode komoditas tanaman perkebunan semusim atau komoditas kumis kucing atau mengusahakan tanaman hortikultura dan perkebunan tahunan dengan kode komoditas tanaman perkebunan tahunan atau kelor.

*29. **Number of Gurem Estate Crops Farmers** is the number of person and/or their families utilize agricultural land (excluding marine or inland water) less than half a hectare, excluding other land (neither agricultural nor residential land). The agricultural land is used to cultivate seasonal crops (food crops, horticulture, and estate crops) with the commodity code for seasonal estate crop or kumis kucing or annual estate crop with the commodity code for annual estate crops commodity or kelor.*

https://semarangkota.bps.go.id

30. **Jumlah Peternak Gurem** merupakan banyaknya orang seorang dan/atau beserta keluarganya yang menguasai lahan pertanian (tidak termasuk lahan budi daya di laut atau perairan umum) kurang dari setengah hektare dan tidak termasuk lahan lainnya (bukan lahan pertanian dan bukan lahan tempat tinggal). Lahan pertanian tersebut digunakan untuk mengusahakan atau memelihara ternak dengan tujuan utama pemeliharaan ternak diantaranya

*30. **Number of Gurem Livestock Farmers** is the number of person and/or their families utilize agricultural land (excluding marine or inland water) less than half a hectare, excluding other land (neither agricultural nor residential land). The agricultural land is used to cultivate or raise livestock with the main aim including (breeding, fattening, rearing, or producing eggs/milk/ honey/cocoons/ saliva).*

(pengembangbiakkan, penggemukan, pembibitan, pembesaran ternak betina (rearing), atau produksi telur/susu/madu/kokon/liur).

31. **Jumlah Pengelola Usaha Budi Daya Ikan Gurem** merupakan banyaknya orang seorang dan/atau beserta keluarganya yang menguasai lahan pertanian (tidak termasuk lahan budi daya di laut atau perairan umum) kurang dari setengah hektare dan tidak termasuk lahan lainnya (bukan lahan pertanian dan bukan lahan tempat tinggal). Lahan pertanian tersebut digunakan untuk melakukan kegiatan usaha budi daya ikan (termasuk udang, rumput laut, dll) menggunakan wadah budi daya yaitu tambak, kolam, minapadi/sawah, akuarium, dan lainnya.

*31. **Number of Gurem Aquaculture Holdings** is the number of person and/or their families utilize agricultural land (excluding marine or inland water) less than half a hectare, excluding other land (neither agricultural nor residential land). The agricultural land is used to carry out aquaculture activities (including shrimp, seaweed, etc.) using containers cultivation such as brackish water ponds, ponds, rice-cum-fish/rice fields, aquariums, and others.*

32. **Jumlah Petani Gurem Kehutanan** merupakan banyaknya orang seorang dan/atau beserta keluarganya yang menguasai lahan pertanian (tidak termasuk lahan budi daya di laut atau perairan umum) kurang dari setengah hetare dan tidak termasuk lahan lainnya (bukan lahan pertanian dan bukan lahan tempat tinggal). Lahan pertanian tersebut digunakan untuk mengusahakan tanaman kehutanan dan/atau melakukan usaha penangkaran tumbuhan/satwa liar.

*32. **Number of Gurem Forestry Farmers** is the number of person and/or their families utilize agricultural land (excluding marine or inland water) less than half a hectare, excluding other land (neither agricultural nor residential land). The agricultural land is used to cultivate forestry plants and/or to carry out wild plant/animal breeding activities.*

33. **Jumlah Rumah Tangga Usaha Tanaman Pangan** adalah banyaknya rumah tangga yang melakukan kegiatan pertanian yang menghasilkan produk tanaman pangan (padi dan palawija), termasuk usaha pembibitan tanaman pangan dan bukan sebagai buruh tani atau pekerja keluarga.

*33. **Number of Food Crop Cultivation Households** is the number of households carrying out agricultural activities that produce food crop products (paddy and secondary food crops), including food crop nurseries, and not as farm laborers or family workers.*

34. **Jumlah Rumah Tangga Usaha Hortikultura** adalah banyaknya rumah tangga yang melakukan kegiatan usaha

*34. **Number of Horticultural Cultivation Households** is the number of households carrying out horticultural cultivation*

https://semarangkota.bps.go.id

hortikultura yang menghasilkan produk tanaman sayuran, tanaman buahbuahan, tanaman hias, dan tanaman obat dengan tujuan sebagian atau seluruh hasilnya dijual/ditukar atas risiko usaha.

*activities that produce vegetables, fruit plants, ornamental plants, and medicinal plants, with the purpose of selling/ exchanging some or all of the results at business risk.*

35. **Jumlah Rumah Tangga Usaha Perkebunan** adalah banyaknya rumah tangga yang melakukan kegiatan budi daya tanaman perkebunan, termasuk pembibitan tanaman perkebunan, dengan tujuan sebagian atau seluruh hasilnya untuk dijual/ditukar atas risiko usaha.

*35. **Number of Estate Crop Cultivation Households** is the number of households carrying out estate crop cultivation activities, including estate crop nurseries, with the purpose of selling/exchanging some or all of the results at the business risk.*

36. **Jumlah Rumah Tangga Usaha Peternakan** adalah banyaknya rumah tangga yang melakukan kegiatan pemeliharaan ternak (meliputi penggemukan/pembibitan/ pengembangbiakan/pemacekan) yang menghasilkan produk peternakan dengan tujuan sebagian atau seluruh hasilnya dijual/ditukar atas risiko usaha.

*36. **Number of Livestock Households** is the number of households carrying out livestock activities (including rearing/ breeding/raising/pacification) that produce livestock products, with the purpose of selling/exchanging some or all of the results at the business risk.*

37. **Jumlah Rumah Tangga Usaha Perikanan** adalah banyaknya rumah tangga yang mengusahakan kegiatan di subsektor perikanan. Satu rumah tangga dapat mengusahakan lebih dari satu subsektor. yang melakukan kegiatan budi daya ikan dan/atau penangkapan ikan dengan tujuan sebagian atau seluruh hasilnya dijual/ditukar atas risiko usaha.

*37. **Number of Fishery Households** is the number of households carrying out activities in the fisheries subsector. One household can work on more than one subsector that carry out aquaculture and/or capture fishery activities with the purpose of selling/exchanging some or all of the results at business risk.*

38. **Jumlah Rumah Tangga Usaha Budi Daya Ikan** adalah banyaknya rumah tangga yang melakukan kegiatan pemeliharaan, pembesaran dan/atau pembiakan (pembenihan) ikan dengan menggunakan lahan, perairan dan fasilitas buatan serta memanen hasilnya dengan tujuan sebagian atau seluruhnya untuk dijual/ditukar atas risiko usaha.

*38. **Number of Aquaculture Households** is the number of households carrying out fish raising, growing, and/or breeding activities utilizing the land, waters and made facilities as well as harvesting the results with the purpose of selling/exchanging some or all of the results at the business risk.*

39. **Jumlah Rumah Tangga Usaha Penangkapan Ikan** adalah banyaknya

*39. **Number of Capture Fishery Households** is the number of households carrying out*

https://semarangkota.bps.go.id

rumah tangga yang melakukan kegiatan penangkapan ikan di laut maupun di perairan darat dengan tujuan sebagian atau seluruhnya untuk dijual/ditukar atas risiko usaha.

*fishing activities in marine or inland waters, with the purpose of selling/exchanging some or all of them at business risk.*

40. **Jumlah Rumah Tangga Usaha Kehutanan** merupakan banyaknya rumah tangga yang melakukan kegiatan budi daya/pembibitan tanaman kehutanan, penangkaran tumbuhan/ satwa liar, serta pemungutan hasil hutan dan/atau perburuan dan panangkapan satwa liar dengan tujuan sebagian atau seluruhnya untuk dijual/ditukar atas risiko usaha.

40. ***Number of Forestry Households*** *is the number of households carrying out forestry plant cultivation/nursery activities, breeding wild plants/animals, as well as collecting forest products and/or hunting and capturing wild animals with the purpose of selling/exchanging some or all of the results at the business risk.*

41. **Usaha Pertanian Perorangan (UTP)** adalah banyaknya unit usaha pertanian yang dikelola oleh satu orang yang memiliki tanggung jawab teknis, yuridis, dan ekonomis untuk unit pertanian tersebut. Orang tersebut dapat melakukan semua tanggung jawab secara langsung, atau mendelegasikan yang terkait dengan pengelolaan kerja sehari-hari kepada seorang manajer (tidak berbadan hukum). Usaha pertanian mencakup usaha di subsektor tanaman pangan, hortikultura, perkebunan, peternakan, perikanan, kehutanan, dan jasa pertanian.

41. ***Individual Agricultural Holdings*** *represents the number of agricultural holdings managed by one person who has technical, juridical, and economic responsibility for the agricultural holding. This person may perform all responsibilities directly or delegate those related to day-to-day management to a manager (without a legal entity). Agricultural holding include activities in the food crop, horticultural crop, estate crop, livestock, fishery, forestry subsectors, and agricultural services subsectors.*

42. **Jumlah Pengelola Usaha Pertanian Perorangan Tanaman Pangan** adalah banyaknya orang yang mengelola sekaligus memiliki tanggung jawab teknis, yuridis, dan ekonomis pada unit usaha pertanian perorangan tanaman pangan (selain unit usaha pertanian berbadan hukum dan usaha pertanian lain).

42. ***The Number of Food Crop Individual Agricultural Holdings*** *is the number of individuals managing and having technical, juridical, and economic responsibility for food crop individual agricultural holding (other than agricultural corporation and other agricultural holding).*

43. **Jumlah Pengelola Usaha Pertanian Perorangan Hortikultura** adalah banyaknya orang yang mengelola sekaligus memiliki tanggung jawab

43. ***The Number of Horticultural Individual Agricultural Holdings*** *is the number of individuals managing and having technical, juridical, and economic responsibility for*

https://semarangkota.bps.go.id

teknis, yuridis, dan ekonomis pada unit usaha pertanian perorangan hortikultura (selain unit usaha pertanian berbadan hukum dan usaha pertanian lain).

*horticultural individual agricultural holding (other than agricultural corporation and other agricultural holding).*

44. **Jumlah Pengelola Usaha Pertanian Perorangan Perkebunan** adalah banyaknya orang yang mengelola sekaligus memiliki tanggung jawab teknis, yuridis, dan ekonomis pada unit usaha pertanian perorangan perkebunan (selain unit usaha pertanian berbadan hukum dan usaha pertanian lain).

*44. **Number of Estate Crop Individual Agricultural Holdings** is the number of individuals managing and having technical, juridical, and economic responsibility for estate crop individual agricultural holding (other than agricultural corporation and other agricultural holding).*

45. **Jumlah Pengelola Usaha Pertanian Perorangan Peternakan** adalah banyaknya orang yang mengelola sekaligus memiliki tanggung jawab teknis, yuridis, dan ekonomis pada unit usaha pertanian perorangan peternakan (selain unit usaha pertanian berbadan hukum dan usaha pertanian lain).

*45. **Number of Livestock Individual Agricultural Holdings** is the number of individuals managing and having technical, juridical, and economic responsibility for livestock individual agricultural holding (other than agricultural corporation and other agricultural holding).*

46. **Jumlah Pengelola Usaha Pertanian Perorangan Perikanan** adalah banyaknya orang yang mengelola sekaligus memiliki tanggung jawab teknis, yuridis, dan ekonomis pada unit usaha pertanian perorangan perikanan (selain unit usaha pertanian berbadan hukum dan usaha pertanian lain).

*46. **Number of Fishery Individual Agricultural Holdings** is the number of individuals managing and having technical, juridical, and economic responsibility for fishery individual agricultural holding (other than agricultural corporation and other agricultural holding).*

47. **Jumlah Pengelola Usaha Pertanian Perorangan Kehutanan** adalah banyaknya orang yang mengelola sekaligus memiliki tanggung jawab teknis, yuridis, dan ekonomis pada unit usaha pertanian perorangan kehutanan (selain unit usaha pertanian berbadan hukum dan usaha pertanian lain).

*47. **Number of Forestry Individual Agricultural Holdings** is the number of individuals managing and having technical, juridical, and economic responsibility for forestry individual agricultural holding (other than agricultural corporation and other agricultural holding).*

48. **Jumlah Pengelola Usaha Pertanian Perorangan Jasa Pertanian** adalah banyaknya orang yang mengelola sekaligus memiliki tanggung jawab teknis, yuridis, dan ekonomis pada

*48. **Number of Agricultural Services Individual Agricultural Holdings** is the number of individuals managing and having technical, juridical, and economic responsibility for agricultural services*

https://semarangkota.bps.go.id

unit usaha pertanian perorangan jasa pertanian (selain unit usaha pertanian berbadan hukum dan usaha pertanian lain).

*individual agricultural holding (other than agricultural corporation and other agricultural holding).*

49. **Jumlah Usaha Pertanian Perorangan Tanaman Pangan** adalah banyaknya unit usaha perorangan yang melakukan kegiatan pertanian yang menghasilkan produk tanaman pangan (padi dan palawija), termasuk usaha pembibitan tanaman pangan dan bukan sebagai buruh tani atau pekerja keluarga.

49. ***Number of Food Crop Individual Agricultural Holdings*** *is the number of individual holdings carrying out agricultural activities that produce food crop products (paddy and secondary crops), including food crop nurseries, and not as farm laborers or family workers.*

50. **Jumlah Usaha Pertanian Perorangan Hortikultura** adalah banyaknya unit usaha perorangan yang melakukan kegiatan usaha hortikultura yang menghasilkan produk tanaman sayuran, tanaman buah-buahan, tanaman hias, dan tanaman obat dengan tujuan sebagian atau seluruh hasilnya dijual/ ditukar atas risiko usaha.

50. ***Number of Horticultural Individual Agricultural Holdings*** *is the number of individual holdings carrying out horticultural cultivation activities that produce vegetables, fruit plants, ornamental plants, and medicinal plants, with the purpose of selling/exchanging some or all of the results at business risk.*

https://semarangkota.bps.go.id

51. **Jumlah Usaha Pertanian Perorangan Perkebunan** adalah banyaknya unit usaha perorangan yang melakukan kegiatan budi daya tanaman perkebunan, termasuk pembibitan tanaman perkebunan, dengan tujuan sebagian atau seluruh hasilnya untuk dijual/ ditukar atas risiko usaha.

51. ***Number of Estate Crop Individual Agricultural Holdings*** *is the number of individual holdings carrying out estate crop cultivation activities, including estate crop nurseries, with the purpose of selling/ exchanging some or all of the results at the business risk.*

52. **Jumlah Usaha Pertanian Perorangan Peternakan** adalah banyaknya unit usaha perorangan yang melakukan kegiatan pemeliharaan ternak (meliputi pengembangbiakan/penggemukan/ pembibitan/rearing/produksi telur, susu, madu, kokon, dan liur) yang menghasilkan produk peternakan dengan tujuan sebagian atau seluruh hasilnya dijual/ditukar atas risiko usaha.

52. ***Number of Livestock Individual Agricultural Holdings*** *is the number of individual holdings carrying out livestock activities (including rearing/breeding/ raising/pacification) that produce livestock products, with the purpose of selling/exchanging some or all of the results at the business risk.*

53. **Jumlah Usaha Pertanian Perorangan Perikanan** adalah banyaknya unit usaha perorangan yang melakukan kegiatan

53. ***Number of Fishery Individual Agricultural Holdings*** *is the number of individual holdings carrying out aquaculture and/or*

budi daya ikan dan/atau penangkapan ikan di laut maupun di perairan darat dengan tujuan sebagian atau seluruhnya untuk dijual/ditukar atas risiko usaha.

*fishing activities at sea or inland waters with the purpose of selling/exchanging some or all of the results at the business risk.*

54. **Jumlah Usaha Pertanian Perorangan Kehutanan** adalah banyaknya unit usaha perorangan yang melakukan kegiatan budi daya/pembibitan tanaman kehutanan, penangkaran tumbuhan/ satwa liar, serta pemungutan hasil hutan dan/atau perburuan dan panangkapan satwa liar dengan tujuan sebagian atau seluruhnya untuk dijual/ ditukar atas risiko usaha.

*54. **Number of Forestry Individual Agricultural Holdings** is the number of individual holdings carrying out forestry plant cultivation/nursery activities, breeding wild plants/animals, as well as collecting forest products and/or hunting and capturing wild animals with the purpose of selling/exchanging some or all of the results at the business risk.*

55. **Jumlah Usaha Pertanian Perorangan Jasa Pertanian** adalah banyaknya unit usaha perorangan yang melakukan kegiatan usaha atas dasar balas jasa atau kontrak/secara borongan, seperti: melayani usaha di bidang pertanian.

*55. **Number of Agricultural Services Individual Agricultural Holdings** is the number of individual holdings carrying out business activities on a remuneration basis or contract/wholesale basis, such as: serving businesses in the agricultural sector.*

https://semarangkota.bps.go.id

**Tabel** 3.1
***Table***

**Jumlah Rumah Tangga Usaha Pertanian Menurut Kecamatan dan Kelompok Umur Kepala Rumah Tangga di Kota Semarang (rumah tangga), 2023**
***Number of Agricultural Households by District and Age Group of Households Heads in Semarang Municipality (households), 2023***

| Kecamatan *District* | Kelompok Umur *Age Group* | | | | | | | Jumlah *Total* |
|---|---|---|---|---|---|---|---|---|
| | <15 | 15–24 | 25–34 | 35–44 | 45–54 | 55–64 | 65+ | |
| (1) | (2) | (3) | (4) | (5) | (6) | (7) | (8) | (9) |
| Mijen | – | 3 | 63 | 282 | 598 | 809 | 635 | 2.390 |
| Gunung Pati | – | 7 | 126 | 473 | 941 | 1.176 | 957 | 3.680 |
| Banyumanik | – | 1 | 33 | 120 | 194 | 239 | 197 | 784 |
| Gajah Mungkur | – | – | 16 | 46 | 79 | 102 | 80 | 323 |
| Semarang Selatan | – | – | 2 | 12 | 21 | 22 | 13 | 70 |
| Candisari | – | – | 5 | 17 | 24 | 19 | 14 | 79 |
| Tembalang | – | 2 | 48 | 188 | 326 | 481 | 438 | 1.483 |
| Pedurungan | – | 2 | 23 | 98 | 132 | 161 | 96 | 512 |
| Genuk | – | 1 | 44 | 165 | 191 | 228 | 192 | 821 |
| Gayamsari | – | 1 | 3 | 12 | 26 | 19 | 18 | 79 |
| Semarang Timur | – | 2 | 7 | 22 | 31 | 32 | 22 | 116 |
| Semarang Utara | – | 6 | 68 | 161 | 218 | 199 | 55 | 707 |
| Semarang Tengah | – | – | 1 | 7 | 13 | 7 | 3 | 31 |
| Semarang Barat | – | 2 | 11 | 42 | 78 | 70 | 54 | 257 |
| Tugu | – | 1 | 43 | 115 | 136 | 273 | 117 | 685 |
| Ngaliyan | – | 2 | 35 | 153 | 262 | 433 | 305 | 1.190 |
| **Kota Semarang** | **–** | **30** | **528** | **1.913** | **3.270** | **4.270** | **3.196** | **13.207** |

https://semarangkota.bps.go.id

**Tabel** 3.2
***Table***

**Jumlah Rumah Tangga Usaha Pertanian Menurut Kecamatan dan Kelompok Umur Kepala Rumah Tangga Berjenis Kelamin Laki-Laki di Kota Semarang (rumah tangga), 2023**
***Number of Agricultural Households by District and Age Group of Male Head of Households in Semarang Municipality (households), 2023***

| Kecamatan *District* | Kelompok Umur *Age Group* | | | | | | | Jumlah *Total* |
|---|---|---|---|---|---|---|---|---|
| | <15 | 15–24 | 25–34 | 35–44 | 45–54 | 55–64 | 65+ | |
| (1) | (2) | (3) | (4) | (5) | (6) | (7) | (8) | (9) |
| Mijen | – | 3 | 61 | 275 | 571 | 741 | 562 | 2.213 |
| Gunung Pati | – | 7 | 126 | 458 | 892 | 1.060 | 854 | 3.397 |
| Banyumanik | – | 1 | 33 | 119 | 182 | 225 | 178 | 738 |
| Gajah Mungkur | – | – | 15 | 46 | 72 | 90 | 66 | 289 |
| Semarang Selatan | – | – | 2 | 12 | 18 | 20 | 10 | 62 |
| Candisari | – | – | 5 | 17 | 21 | 17 | 11 | 71 |
| Tembalang | – | 1 | 48 | 187 | 306 | 429 | 369 | 1.340 |
| Pedurungan | – | 2 | 23 | 95 | 126 | 144 | 80 | 470 |
| Genuk | – | 1 | 44 | 164 | 182 | 209 | 163 | 763 |
| Gayamsari | – | 1 | 3 | 11 | 25 | 19 | 17 | 76 |
| Semarang Timur | – | 2 | 7 | 21 | 28 | 28 | 20 | 106 |
| Semarang Utara | – | 6 | 67 | 160 | 211 | 193 | 52 | 689 |
| Semarang Tengah | – | – | 1 | 6 | 12 | 6 | 3 | 28 |
| Semarang Barat | – | 2 | 10 | 40 | 78 | 66 | 52 | 248 |
| Tugu | – | 1 | 43 | 115 | 135 | 261 | 112 | 667 |
| Ngaliyan | – | 1 | 34 | 149 | 246 | 398 | 259 | 1.087 |
| **Kota Semarang** | **0** | **28** | **522** | **1.875** | **3.105** | **3.906** | **2.808** | **12.244** |

https://semarangkota.bps.go.id

**Tabel** 3.3
***Table***

**Jumlah Rumah Tangga Usaha Pertanian Menurut Kecamatan dan Kelompok Umur Kepala Rumah Tangga Berjenis Kelamin Perempuan di Kota Semarang (rumah tangga), 2023**
***Number of Agricultural Households by District and Age Group of Female Head of Households in Semarang Municipality (households), 2023***

| Kecamatan *District* | Kelompok Umur *Age Group* | | | | | | | Jumlah *Total* |
|---|---|---|---|---|---|---|---|---|
| | <15 | 15–24 | 25–34 | 35–44 | 45–54 | 55–64 | 65+ | |
| (1) | (2) | (3) | (4) | (5) | (6) | (7) | (8) | (9) |
| Mijen | – | – | 2 | 7 | 27 | 68 | 73 | 177 |
| Gunung Pati | – | – | – | 15 | 49 | 116 | 103 | 283 |
| Banyumanik | – | – | – | 1 | 12 | 14 | 19 | 46 |
| Gajah Mungkur | – | – | 1 | – | 7 | 12 | 14 | 34 |
| Semarang Selatan | – | – | – | – | 3 | 2 | 3 | 8 |
| Candisari | – | – | – | – | 3 | 2 | 3 | 8 |
| Tembalang | – | 1 | – | 1 | 20 | 52 | 69 | 143 |
| Pedurungan | – | – | – | 3 | 6 | 17 | 16 | 42 |
| Genuk | – | – | – | 1 | 9 | 19 | 29 | 58 |
| Gayamsari | – | – | – | 1 | 1 | – | 1 | 3 |
| Semarang Timur | – | – | – | 1 | 3 | 4 | 2 | 10 |
| Semarang Utara | – | – | 1 | 1 | 7 | 6 | 3 | 18 |
| Semarang Tengah | – | – | – | 1 | 1 | 1 | – | 3 |
| Semarang Barat | – | – | 1 | 2 | – | 4 | 2 | 9 |
| Tugu | – | – | – | – | 1 | 12 | 5 | 18 |
| Ngaliyan | – | 1 | 1 | 4 | 16 | 35 | 46 | 103 |
| **Kota Semarang** | **–** | **2** | **6** | **38** | **165** | **364** | **388** | **963** |

https://semarangkota.bps.go.id

**Tabel** 3.4
***Table***

**Jumlah Anggota Rumah Tangga Usaha Pertanian Menurut Kecamatan dan Jenis Kelamin Anggota Rumah Tangga di Kota Semarang (rumah tangga), 2023**
***Number of Agricultural Household Members by District and Sex of Household Members in Semarang Municipality (households), 2023***

| Kecamatan *District* | Laki-laki *Male* | | Perempuan *Female* | |
|---|---|---|---|---|
| | Absolut *Absolute* | Rata-rata per Rumah Tangga Pertanian *Average Agricultural Household* | Absolut *Absolute* | Rata-rata per Rumah Tangga Pertanian *Average Agricultural Household* |
| (1) | (2) | (3) | (4) | (5) |
| Mijen | 3.677 | 1,54 | 3.442 | 1,44 |
| Gunung Pati | 5.702 | 1,55 | 5.330 | 1,45 |
| Banyumanik | 1.270 | 1,62 | 1.143 | 1,46 |
| Gajah Mungkur | 503 | 1,56 | 512 | 1,59 |
| Semarang Selatan | 120 | 1,71 | 113 | 1,61 |
| Candisari | 128 | 1,62 | 134 | 1,70 |
| Tembalang | 2.432 | 1,64 | 2.229 | 1,50 |
| Pedurungan | 882 | 1,72 | 811 | 1,58 |
| Genuk | 1.420 | 1,73 | 1.294 | 1,58 |
| Gayamsari | 127 | 1,61 | 138 | 1,75 |
| Semarang Timur | 215 | 1,85 | 174 | 1,50 |
| Semarang Utara | 1.365 | 1,93 | 1.152 | 1,63 |
| Semarang Tengah | 60 | 1,94 | 47 | 1,52 |
| Semarang Barat | 462 | 1,80 | 387 | 1,51 |
| Tugu | 1.228 | 1,79 | 1.040 | 1,52 |
| Ngaliyan | 1.875 | 1,58 | 1.720 | 1,45 |
| **Kota Semarang** | **21.466** | **1,63** | **19.666** | **1,49** |

https://semarangkota.bps.go.id

**Lanjutan Tabel/*Continued Table* 3.4**

| Kecamatan *District* | Jumlah *Total* | |
|---|---|---|
| | Absolut *Absolute* | Rata-rata per Rumah Tangga Pertanian *Average Agricultural Household* |
| (1) | (6) | (7) |
| Mijen | 7.119 | 2,98 |
| Gunung Pati | 11.032 | 3,00 |
| Banyumanik | 2.413 | 3,08 |
| Gajah Mungkur | 1.015 | 3,14 |
| Semarang Selatan | 233 | 3,33 |
| Candisari | 262 | 3,32 |
| Tembalang | 4.661 | 3,14 |
| Pedurungan | 1.693 | 3,31 |
| Genuk | 2.714 | 3,31 |
| Gayamsari | 265 | 3,35 |
| Semarang Timur | 389 | 3,35 |
| Semarang Utara | 2.517 | 3,56 |
| Semarang Tengah | 107 | 3,45 |
| Semarang Barat | 849 | 3,30 |
| Tugu | 2.268 | 3,31 |
| Ngaliyan | 3.595 | 3,02 |
| **Kota Semarang** | **41.132** | **3,11** |

https://semarangkota.bps.go.id

**Tabel** 3.5
***Table***

**Jumlah Rumah Tangga Usaha Pertanian Menurut Kecamatan dan Kelompok Jumlah Anggota Rumah Tangga di Kota Semarang (rumah tangga), 2023**
***Number of Agricultural Households by District and Group of Household Members in Semarang Muncipality (households), 2023***

| Kecamatan *District* | Kelompok Jumlah Anggota Rumah Tangga *Group of Household Members* | | | | | Jumlah *Total* |
|---|---|---|---|---|---|---|
| | 1 | 2-3 | 4-5 | 6-9 | ≥10 | |
| (1) | (2) | (3) | (4) | (5) | (6) | (7) |
| Mijen | 186 | 1.395 | 752 | 57 | – | 2.390 |
| Gunung Pati | 322 | 2.072 | 1.207 | 78 | 1 | 3.680 |
| Banyumanik | 57 | 424 | 285 | 17 | 1 | 784 |
| Gajah Mungkur | 24 | 171 | 122 | 6 | – | 323 |
| Semarang Selatan | 8 | 33 | 24 | 4 | 1 | 70 |
| Candisari | 7 | 35 | 32 | 5 | – | 79 |
| Tembalang | 131 | 780 | 511 | 59 | 2 | 1.483 |
| Pedurungan | 35 | 232 | 226 | 19 | – | 512 |
| Genuk | 62 | 388 | 335 | 35 | 1 | 821 |
| Gayamsari | 7 | 38 | 31 | 2 | 1 | 79 |
| Semarang Timur | 10 | 54 | 47 | 5 | – | 116 |
| Semarang Utara | 23 | 318 | 310 | 55 | 1 | 707 |
| Semarang Tengah | 5 | 7 | 18 | 1 | – | 31 |
| Semarang Barat | 17 | 130 | 98 | 12 | – | 257 |
| Tugu | 45 | 338 | 263 | 37 | 2 | 685 |
| Ngaliyan | 95 | 677 | 383 | 34 | 1 | 1.190 |
| **Kota Semarang** | **1.034** | **7.092** | **4.644** | **426** | **11** | **13.207** |

https://semarangkota.bps.go.id

**Tabel** 3.6
***Table***

**Jumlah Pengelola Usaha Pertanian Perorangan Menurut Kecamatan dan Jenis Kelamin di Kota Semarang (orang), 2023**
***Number of Individual Agricultural Holdings by District and Sex in Semarang Municipality (person), 2023***

| Kecamatan *District* | *Jenis Kelamin Pengelola Usaha Pertanian Perorangan Sex of Individual Agricultural Holdings* | | Jumlah *Total* |
|---|---|---|---|
| | Laki-laki *Male* | Perempuan *Female* | |
| (1) | (2) | (3) | (4) |
| Mijen | 2.148 | 270 | 2.418 |
| Gunung Pati | 3.301 | 429 | 3.730 |
| Banyumanik | 711 | 85 | 796 |
| Gajah Mungkur | 276 | 49 | 325 |
| Semarang Selatan | 56 | 14 | 70 |
| Candisari | 66 | 14 | 80 |
| Tembalang | 1.288 | 228 | 1.516 |
| Pedurungan | 456 | 70 | 526 |
| Genuk | 741 | 85 | 826 |
| Gayamsari | 72 | 8 | 80 |
| Semarang Timur | 105 | 11 | 116 |
| Semarang Utara | 710 | 10 | 720 |
| Semarang Tengah | 29 | 2 | 31 |
| Semarang Barat | 240 | 19 | 259 |
| Tugu | 685 | 16 | 701 |
| Ngaliyan | 1.058 | 143 | 1.201 |
| **Kota Semarang** | **11.942** | **1.453** | **13.395** |

https://semarangkota.bps.go.id

**Tabel** 3.7
***Table***

**Jumlah Pengelola Usaha Pertanian Perorangan Menurut Kecamatan dan Kelompok Umur di Kota Semarang (orang), 2023**
***Number of Individual Agricultural Holdings by District and Age Group in Semarang Municipality (person), 2023***

| Kecamatan *District* | Kelompok Umur (tahun) *Age Group (years)* | | | | | | | Jumlah *Total* |
|---|---|---|---|---|---|---|---|---|
| | <15 | 15–24 | 25–34 | 35–44 | 45–54 | 55–64 | 65+ | |
| (1) | (2) | (3) | (4) | (5) | (6) | (7) | (8) | (9) |
| Mijen | 1 | 7 | 69 | 278 | 610 | 820 | 633 | 2.418 |
| Gunung Pati | – | 9 | 136 | 487 | 950 | 1.186 | 962 | 3.730 |
| Banyumanik | – | 5 | 39 | 126 | 195 | 245 | 186 | 796 |
| Gajah Mungkur | 1 | 2 | 17 | 48 | 83 | 98 | 76 | 325 |
| Semarang Selatan | – | – | 3 | 13 | 23 | 20 | 11 | 70 |
| Candisari | – | 2 | 6 | 18 | 27 | 16 | 11 | 80 |
| Tembalang | – | 6 | 58 | 189 | 336 | 488 | 439 | 1.516 |
| Pedurungan | – | 6 | 27 | 100 | 136 | 160 | 97 | 526 |
| Genuk | – | 4 | 52 | 163 | 190 | 225 | 192 | 826 |
| Gayamsari | – | 1 | 4 | 12 | 27 | 20 | 16 | 80 |
| Semarang Timur | – | 3 | 10 | 24 | 29 | 30 | 20 | 116 |
| Semarang Utara | – | 19 | 85 | 165 | 209 | 193 | 49 | 720 |
| Semarang Tengah | – | – | 1 | 6 | 13 | 8 | 3 | 31 |
| Semarang Barat | – | 4 | 14 | 45 | 77 | 65 | 54 | 259 |
| Tugu | – | 5 | 57 | 119 | 136 | 271 | 113 | 701 |
| Ngaliyan | – | 5 | 30 | 154 | 264 | 440 | 308 | 1.201 |
| **Kota Semarang** | **2** | **78** | **608** | **1.947** | **3.305** | **4.285** | **3.170** | **13.395** |

https://semarangkota.bps.go.id

**Tabel** 3.8
***Table***

**Jumlah Pengelola Usaha Pertanian Perorangan Berjenis Kelamin Laki-Laki Menurut Kecamatan dan Kelompok Umur di Kota Semarang (orang), 2023**
***Number of Male Individual Agricultural Holdings by District and Age Group in Semarang Municipality (person), 2023***

| Kecamatan *District* | Kelompok Umur (tahun) *Age Group (years)* | | | | | | | Jumlah *Total* |
|---|---|---|---|---|---|---|---|---|
| | <15 | 15–24 | 25–34 | 35–44 | 45–54 | 55–64 | 65+ | |
| (1) | (2) | (3) | (4) | (5) | (6) | (7) | (8) | (9) |
| Mijen | 1 | 6 | 64 | 264 | 551 | 719 | 543 | 2.148 |
| Gunung Pati | – | 9 | 129 | 440 | 852 | 1.032 | 839 | 3.301 |
| Banyumanik | – | 4 | 36 | 116 | 177 | 214 | 164 | 711 |
| Gajah Mungkur | 1 | 2 | 16 | 46 | 70 | 82 | 59 | 276 |
| Semarang Selatan | – | – | 3 | 13 | 16 | 16 | 8 | 56 |
| Candisari | – | 2 | 5 | 16 | 21 | 12 | 10 | 66 |
| Tembalang | – | 5 | 51 | 178 | 292 | 413 | 349 | 1.288 |
| Pedurungan | – | 6 | 26 | 92 | 116 | 137 | 79 | 456 |
| Genuk | – | 4 | 49 | 156 | 172 | 200 | 160 | 741 |
| Gayamsari | – | 1 | 4 | 10 | 25 | 18 | 14 | 72 |
| Semarang Timur | – | 3 | 10 | 21 | 26 | 27 | 18 | 105 |
| Semarang Utara | – | 19 | 84 | 162 | 207 | 190 | 48 | 710 |
| Semarang Tengah | – | – | 1 | 6 | 13 | 6 | 3 | 29 |
| Semarang Barat | – | 4 | 12 | 41 | 71 | 61 | 51 | 240 |
| Tugu | – | 5 | 57 | 117 | 134 | 262 | 110 | 685 |
| Ngaliyan | – | 3 | 28 | 140 | 238 | 393 | 256 | 1.058 |
| **Kota Semarang** | **2** | **73** | **575** | **1.818** | **2.981** | **3.782** | **2.711** | **11.942** |

https://semarangkota.bps.go.id

**Tabel** 3.9
***Table***

**Jumlah Pengelola Usaha Pertanian Perorangan Berjenis Kelamin Perempuan Menurut Kecamatan dan Kelompok Umur di Kota Semarang (orang), 2023**
***Number of Female Individual Agricultural Holdings by District and Age Group in Semarang Municipality (person), 2023***

| Kecamatan *District* | Kelompok Umur (tahun) *Age Group (years)* | | | | | | | Jumlah *Total* |
|---|---|---|---|---|---|---|---|---|
| | <15 | 15–24 | 25–34 | 35–44 | 45–54 | 55–64 | 65+ | |
| (1) | (2) | (3) | (4) | (5) | (6) | (7) | (8) | (9) |
| Mijen | – | 1 | 5 | 14 | 59 | 101 | 90 | 270 |
| Gunung Pati | – | – | 7 | 47 | 98 | 154 | 123 | 429 |
| Banyumanik | – | 1 | 3 | 10 | 18 | 31 | 22 | 85 |
| Gajah Mungkur | – | – | 1 | 2 | 13 | 16 | 17 | 49 |
| Semarang Selatan | – | – | – | – | 7 | 4 | 3 | 14 |
| Candisari | – | – | 1 | 2 | 6 | 4 | 1 | 14 |
| Tembalang | – | 1 | 7 | 11 | 44 | 75 | 90 | 228 |
| Pedurungan | – | – | 1 | 8 | 20 | 23 | 18 | 70 |
| Genuk | – | – | 3 | 7 | 18 | 25 | 32 | 85 |
| Gayamsari | – | – | – | 2 | 2 | 2 | 2 | 8 |
| Semarang Timur | – | – | – | 3 | 3 | 3 | 2 | 11 |
| Semarang Utara | – | – | 1 | 3 | 2 | 3 | 1 | 10 |
| Semarang Tengah | – | – | – | – | – | 2 | – | 2 |
| Semarang Barat | – | – | 2 | 4 | 6 | 4 | 3 | 19 |
| Tugu | – | – | – | 2 | 2 | 9 | 3 | 16 |
| Ngaliyan | – | 2 | 2 | 14 | 26 | 47 | 52 | 143 |
| **Kota Semarang** | **0** | **5** | **33** | **129** | **324** | **503** | **459** | **1.453** |

https://semarangkota.bps.go.id

**Tabel** / ***Table*** **3.10**

**Jumlah Rumah Tangga Usaha Pertanian Menurut Kecamatan dan Subsektor yang Diusahakan di Kota Semarang (rumah tangga), 2023**
***Number of Agricultural Households by District and Subsectors in Semarang Municipality (households), 2023***

| Kecamatan *District* | Rumah Tangga Usaha Pertanian[1] *Agricultural Households*[1] | *Subsektor Subsectors* | | |
|---|---|---|---|---|
| | | Tanaman Pangan *Food Crop* | Hortikultura *Horticulture* | Perkebunan *Estate Crop* |
| (1) | (2) | (3) | (4) | (5) |
| Mijen | 2.390 | 1.290 | 743 | 66 |
| Gunung Pati | 3.680 | 1.369 | 2.152 | 132 |
| Banyumanik | 784 | 261 | 298 | 16 |
| Gajah Mungkur | 323 | 109 | 124 | 4 |
| Semarang Selatan | 70 | 2 | 21 | 1 |
| Candisari | 79 | 6 | 13 | – |
| Tembalang | 1.483 | 811 | 652 | 15 |
| Pedurungan | 512 | 148 | 203 | 19 |
| Genuk | 821 | 143 | 375 | 26 |
| Gayamsari | 79 | 8 | 15 | – |
| Semarang Timur | 116 | 2 | 8 | 1 |
| Semarang Utara | 707 | 8 | 12 | 1 |
| Semarang Tengah | 31 | 4 | 4 | 3 |
| Semarang Barat | 257 | 38 | 54 | 1 |
| Tugu | 685 | 211 | 50 | 1 |
| Ngaliyan | 1.190 | 614 | 486 | 11 |
| **Kota Semarang** | **13.207** | **5.024** | **5.210** | **297** |

https://semarangkota.bps.go.id

**Lanjutan Tabel/*Continued Table* 3.10**

| Kecamatan *District* | *Subsektor Subsectors* | | | |
|---|---|---|---|---|
| | Peternakan *Livestock* | Perikanan *Fishery* | Kehutanan *Forestry* | Jasa Pertanian *Agricultural Services* |
| (1) | (6) | (7) | (8) | (9) |
| Mijen | 904 | 73 | 271 | 30 |
| Gunung Pati | 1448 | 155 | 416 | 35 |
| Banyumanik | 364 | 56 | 73 | 16 |
| Gajah Mungkur | 135 | 56 | 34 | – |
| Semarang Selatan | 40 | 11 | 3 | – |
| Candisari | 42 | 31 | 4 | – |
| Tembalang | 475 | 81 | 68 | 5 |
| Pedurungan | 173 | 62 | 23 | 6 |
| Genuk | 228 | 195 | 8 | 5 |
| Gayamsari | 19 | 44 | 1 | – |
| Semarang Timur | 50 | 60 | – | 2 |
| Semarang Utara | 55 | 634 | 4 | 16 |
| Semarang Tengah | 17 | 3 | 2 | – |
| Semarang Barat | 87 | 104 | 13 | 7 |
| Tugu | 91 | 396 | 6 | 8 |
| Ngaliyan | 358 | 72 | 78 | 12 |
| **Kota Semarang** | **4.486** | **2.033** | **1.004** | **142** |

Catatan/*Note*: [1] Satu Rumah Tangga Usaha Pertanian (RTUP) dapat mengusahakan lebih dari satu subsektor/*One Agricultural Household can engage in more than one subsector*

https://semarangkota.bps.go.id

**Tabel** 3.11
***Table***

**Jumlah Rumah Tangga Usaha Pertanian Subsektor Menurut Kecamatan di Kota Semarang (rumah tangga), 2023**
***Number of Subsectoral Agricultural Households by District in Semarang Municipality (households), 2023***

| Kecamatan *District* | Banyaknya Rumah Tangga Usaha Pertanian[1] *Total Agricultural Households[1]* | Rumah Tangga Petani *Farmer Households* | |
|---|---|---|---|
| | | Banyaknya Rumah Tangga Petani[2] *Total Farmer Households[2]* | Tanaman Pangan *Food Crop* |
| (1) | (2) | (3) | (4) |
| Mijen | 2.390 | 2.267 | 1.290 |
| Gunung Pati | 3.680 | 3.513 | 1.369 |
| Banyumanik | 784 | 704 | 261 |
| Gajah Mungkur | 323 | 267 | 109 |
| Semarang Selatan | 70 | 58 | 2 |
| Candisari | 79 | 53 | 6 |
| Tembalang | 1.483 | 1.419 | 811 |
| Pedurungan | 512 | 459 | 148 |
| Genuk | 821 | 645 | 143 |
| Gayamsari | 79 | 37 | 8 |
| Semarang Timur | 116 | 59 | 2 |
| Semarang Utara | 707 | 72 | 8 |
| Semarang Tengah | 31 | 26 | 4 |
| Semarang Barat | 257 | 155 | 38 |
| Tugu | 685 | 305 | 211 |
| Ngaliyan | 1.190 | 1.118 | 614 |
| **Kota Semarang** | **13.207** | **11.157** | **5.024** |

https://semarangkota.bps.go.id

**Lanjutan Tabel/*Continued Table* 3.11**

| Kecamatan *District* | Rumah Tangga Petani *Farmer Households* | | |
|---|---|---|---|
| | Hortikultura *Horticulture* | Perkebunan *Estate Crop* | Peternakan *Livestock* |
| (1) | (5) | (6) | (7) |
| Mijen | 743 | 66 | 904 |
| Gunung Pati | 2.152 | 132 | 1.448 |
| Banyumanik | 298 | 16 | 364 |
| Gajah Mungkur | 124 | 4 | 135 |
| Semarang Selatan | 21 | 1 | 40 |
| Candisari | 13 | – | 42 |
| Tembalang | 652 | 15 | 475 |
| Pedurungan | 203 | 19 | 173 |
| Genuk | 375 | 26 | 228 |
| Gayamsari | 15 | – | 19 |
| Semarang Timur | 8 | 1 | 50 |
| Semarang Utara | 12 | 1 | 55 |
| Semarang Tengah | 4 | 3 | 17 |
| Semarang Barat | 54 | 1 | 87 |
| Tugu | 50 | 1 | 91 |
| Ngaliyan | 486 | 11 | 358 |
| **Kota Semarang** | **5.210** | **297** | **4.486** |

https://semarangkota.bps.go.id

**Lanjutan Tabel/*Continued Table* 3.11**

| Kecamatan *District* | Rumah Tangga Usaha Perikanan *Fishery Households* | | |
|---|---|---|---|
| | Banyaknya Rumah Tangga Usaha Perikanan[3] *Total Fishery Households*[3] | Budi Daya Ikan *Aquaculture* | Perikanan Tangkap *Capture Fishery* |
| (1) | (8) | (9) | (10) |
| Mijen | 73 | 71 | 5 |
| Gunung Pati | 155 | 147 | 8 |
| Banyumanik | 56 | 56 | 1 |
| Gajah Mungkur | 56 | 56 | 1 |
| Semarang Selatan | 11 | 11 | 1 |
| Candisari | 31 | 31 | 1 |
| Tembalang | 81 | 80 | 1 |
| Pedurungan | 62 | 62 | 1 |
| Genuk | 195 | 125 | 77 |
| Gayamsari | 44 | 34 | 28 |
| Semarang Timur | 60 | 52 | 12 |
| Semarang Utara | 634 | 61 | 585 |
| Semarang Tengah | 3 | 3 | – |
| Semarang Barat | 104 | 90 | 18 |
| Tugu | 396 | 152 | 282 |
| Ngaliyan | 72 | 67 | 5 |
| **Kota Semarang** | **2.033** | **1.098** | **1.026** |

https://semarangkota.bps.go.id

## Lanjutan Tabel/*Continued Table* 3.11

| Kecamatan *District* | Rumah Tangga Usaha Kehutanan *Forestry Households* | Rumah Tangga Usaha Jasa Pertanian *Agricultural Services Households* |
|---|---|---|
| (1) | (11) | (12) |
| Mijen | 271 | 30 |
| Gunung Pati | 416 | 35 |
| Banyumanik | 73 | 16 |
| Gajah Mungkur | 34 | – |
| Semarang Selatan | 3 | – |
| Candisari | 4 | – |
| Tembalang | 68 | 5 |
| Pedurungan | 23 | 6 |
| Genuk | 8 | 5 |
| Gayamsari | 1 | – |
| Semarang Timur | – | 2 |
| Semarang Utara | 4 | 16 |
| Semarang Tengah | 2 | – |
| Semarang Barat | 13 | 7 |
| Tugu | 6 | 8 |
| Ngaliyan | 78 | 12 |
| **Kota Semarang** | **1.004** | **142** |

Catatan/*Note*: [1] Satu Rumah Tangga Usaha Pertanian (RTUP) dapat mengusahakan lebih dari satu subsektor/*One Agricultural engage in more than one subsector*
[2] Satu Rumah Tangga Petani dapat mengusahakan lebih dari satu subsektor (tanaman pangan, hortikultura, perkebunan, dan/atau peternakan)/ *One Farmer Household can engage in more than one sub-sector (food crop, horticulture, estate crop, and/or livestock)*
[3] Satu Rumah Tangga Usaha Perikanan dapat mengusahakan lebih dari satu sub-subsektor (budi daya dan/atau penangkapan ikan)/*One Fishery Household can engage in more than one sub-subsector (aquaculture and/or capture fishery)*

https://semarangkota.bps.go.id

**Tabel** 3.12
***Table***

**Jumlah Pelaku Usaha Pertanian Perorangan Subsektor Menurut Kecamatan di Kota Semarang (orang), 2023**
***Number of Subsectoral Individual Agricultural Holdings by District in Semarang Municipality (person), 2023***

| Kecamatan *District* | Pelaku Usaha Pertanian Perorangan[1] *Individual Agricultural Actors*[1] | Petani *Farmers* | |
|---|---|---|---|
| | | *Jumlah*[2] *Total*[2] | Petani Tanaman Pangan *Food Crop Farmers* |
| (1) | (2) | (3) | (4) |
| Mijen | 2.418 | 2.291 | 1.301 |
| Gunung Pati | 3.730 | 3.558 | 1.380 |
| Banyumanik | 796 | 714 | 263 |
| Gajah Mungkur | 325 | 268 | 109 |
| Semarang Selatan | 70 | 58 | 2 |
| Candisari | 80 | 53 | 6 |
| Tembalang | 1.516 | 1.448 | 824 |
| Pedurungan | 526 | 469 | 152 |
| Genuk | 826 | 649 | 143 |
| Gayamsari | 80 | 37 | 8 |
| Semarang Timur | 116 | 59 | 2 |
| Semarang Utara | 720 | 73 | 8 |
| Semarang Tengah | 31 | 26 | 4 |
| Semarang Barat | 259 | 155 | 38 |
| Tugu | 701 | 310 | 212 |
| Ngaliyan | 1.201 | 1.126 | 616 |
| **Kota Semarang** | **13.395** | **11.294** | **5.068** |

https://semarangkota.bps.go.id

**Lanjutan Tabel/*Continued Table* 3.12**

| Kecamatan *District* | Petani *Farmers* | | |
|---|---|---|---|
| | Petani Hortikultura *Horticulture Farmers* | Pekebun *Planters* | Peternak *Breeders* |
| (1) | (5) | (6) | (7) |
| Mijen | 748 | 66 | 905 |
| Gunung Pati | 2.165 | 132 | 1.454 |
| Banyumanik | 299 | 16 | 367 |
| Gajah Mungkur | 124 | 4 | 136 |
| Semarang Selatan | 21 | 1 | 40 |
| Candisari | 13 | – | 42 |
| Tembalang | 658 | 16 | 481 |
| Pedurungan | 205 | 19 | 174 |
| Genuk | 377 | 26 | 228 |
| Gayamsari | 15 | – | 19 |
| Semarang Timur | 8 | 1 | 50 |
| Semarang Utara | 12 | 1 | 56 |
| Semarang Tengah | 4 | 3 | 17 |
| Semarang Barat | 54 | 1 | 87 |
| Tugu | 51 | 1 | 93 |
| Ngaliyan | 486 | 11 | 363 |
| **Kota Semarang** | **5.240** | **298** | **4.512** |

https://semarangkota.bps.go.id

**Lanjutan Tabel/*Continued Table* 3.12**

| Kecamatan *District* | Pelaku Usaha Perikanan *Fishery Individual Agricultural Holdings* | | |
|---|---|---|---|
| | Jumlah[3] *Total*[3] | Pembudidaya Ikan *Fish Cultivators* | Nelayan Tangkap *Capture Fishermen* |
| (1) | (8) | (9) | (10) |
| Mijen | 73 | 71 | 5 |
| Gunung Pati | 155 | 147 | 8 |
| Banyumanik | 57 | 57 | 1 |
| Gajah Mungkur | 56 | 56 | 1 |
| Semarang Selatan | 11 | 11 | 1 |
| Candisari | 32 | 32 | 1 |
| Tembalang | 84 | 83 | 1 |
| Pedurungan | 62 | 62 | 1 |
| Genuk | 196 | 126 | 77 |
| Gayamsari | 45 | 35 | 29 |
| Semarang Timur | 60 | 52 | 12 |
| Semarang Utara | 646 | 62 | 596 |
| Semarang Tengah | 3 | 3 | – |
| Semarang Barat | 104 | 90 | 18 |
| Tugu | 408 | 154 | 293 |
| Ngaliyan | 72 | 67 | 5 |
| **Kota Semarang** | **2.064** | **1.108** | **1.049** |

https://semarangkota.bps.go.id

## Lanjutan Tabel/*Continued Table* 3.12

| Kecamatan *District* | Petani Hutan *Forest Farmers* | Pelaku Usaha Jasa Pertanian *Agricultural Services Actors* |
|---|---|---|
| (1) | (11) | (12) |
| Mijen | 271 | 30 |
| Gunung Pati | 419 | 38 |
| Banyumanik | 73 | 16 |
| Gajah Mungkur | 34 | – |
| Semarang Selatan | 3 | – |
| Candisari | 4 | – |
| Tembalang | 68 | 5 |
| Pedurungan | 23 | 6 |
| Genuk | 8 | 5 |
| Gayamsari | 1 | – |
| Semarang Timur | – | 2 |
| Semarang Utara | 4 | 16 |
| Semarang Tengah | 2 | – |
| Semarang Barat | 13 | 7 |
| Tugu | 6 | 8 |
| Ngaliyan | 79 | 12 |
| **Kota Semarang** | **1.008** | **145** |

Catatan/*Note* : [1] Satu Pelaku Usaha Pertanian dapat mengusahakan lebih dari satu subsektor/*One individual Agricultural Holdings can engage in more than one subsector*

[2] Satu Petani dapat mengusahakan lebih dari satu subsektor (tanaman pangan, hortikultura, perkebunan, dan/atau peternakan)/*One Farmer can engage in more than one sub-sector (food crop, horticulture, estate crop, and/or livestock)*

[3] Satu Pelaku Usaha Perikanan dapat mengusahakan lebih dari satu sub-subsektor (budi daya dan/atau penangkapan ikan)/*One Fishery Individual Agricultural Holdings can engage in more than one sub-subsector (aquaculture and/or capture fishery)*

https://semarangkota.bps.go.id

**Tabel** 3.13
***Table***

**Jumlah Rumah Tangga Usaha Pertanian Menurut Kecamatan dan Jumlah Subsektor yang Diusahakan di Kota Semarang (rumah tangga), 2023**
***Number of Agricultural Households by District and Number of Subsectors in Semarang Municipality (households), 2023***

| Kecamatan *District* | Jumlah Subsektor yang Diusahakan *Total of Subsectors Cultivated* | | | |
|---|---|---|---|---|
| | 1 | 2 | 3 | 4 |
| (1) | (2) | (3) | (4) | (5) |
| Mijen | 1.609 | 607 | 145 | 27 |
| Gunung Pati | 2.181 | 1.072 | 336 | 82 |
| Banyumanik | 562 | 153 | 61 | 7 |
| Gajah Mungkur | 215 | 83 | 20 | 4 |
| Semarang Selatan | 63 | 6 | 1 | – |
| Candisari | 65 | 11 | 3 | – |
| Tembalang | 985 | 385 | 101 | 11 |
| Pedurungan | 413 | 81 | 13 | 5 |
| Genuk | 678 | 129 | 12 | 2 |
| Gayamsari | 71 | 8 | – | – |
| Semarang Timur | 110 | 5 | 1 | – |
| Semarang Utara | 684 | 23 | – | – |
| Semarang Tengah | 29 | 2 | – | – |
| Semarang Barat | 214 | 39 | 4 | – |
| Tugu | 620 | 53 | 11 | 1 |
| Ngaliyan | 816 | 313 | 55 | 6 |
| **Kota Semarang** | **9.315** | **2.970** | **763** | **145** |

https://semarangkota.bps.go.id

**Lanjutan Tabel/*Continued Table* 3.13**

| Kecamatan *District* | Jumlah Subsektor yang Diusahakan *Total of Subsectors Cultivated* | | | Jumlah *Total* |
|---|---|---|---|---|
| | 5 | 6 | 7 | |
| (1) | (6) | (7) | (8) | (9) |
| Mijen | 1 | 1 | – | 2.390 |
| Gunung Pati | 8 | 1 | – | 3.680 |
| Banyumanik | 1 | – | – | 784 |
| Gajah Mungkur | 1 | – | – | 323 |
| Semarang Selatan | – | – | – | 70 |
| Candisari | – | – | – | 79 |
| Tembalang | 1 | – | – | 1.483 |
| Pedurungan | – | – | – | 512 |
| Genuk | – | – | – | 821 |
| Gayamsari | – | – | – | 79 |
| Semarang Timur | – | – | – | 116 |
| Semarang Utara | – | – | – | 707 |
| Semarang Tengah | – | – | – | 31 |
| Semarang Barat | – | – | – | 257 |
| Tugu | – | – | – | 685 |
| Ngaliyan | – | – | – | 1.190 |
| **Kota Semarang** | **12** | **2** | **–** | **13.207** |

https://semarangkota.bps.go.id

**Tabel** 3.14
***Table***

**Jumlah Rumah Tangga Usaha Pertanian Menurut Kecamatan dan Jenis Usaha Utama yang Diusahakan di Kota Semarang (rumah tangga), 2023**
***Number of Agricultural Households by District and Main Type of Holdings in Semarang Municipality (households), 2023***

| Kecamatan *District* | Jenis Usaha Utama *Main Type of Holdings* | | | |
|---|---|---|---|---|
| | Tanaman Pangan *Food Crop* | Hortikultura *Horticulture* | Perkebunan *Estate Crop* | Peternakan *Livestock* |
| (1) | (2) | (3) | (4) | (5) |
| Mijen | 1.036 | 459 | 30 | 677 |
| Gunung Pati | 766 | 1.501 | 45 | 1.106 |
| Banyumanik | 169 | 182 | 9 | 323 |
| Gajah Mungkur | 50 | 87 | 1 | 117 |
| Semarang Selatan | 2 | 18 | 1 | 36 |
| Candisari | 2 | 10 | – | 35 |
| Tembalang | 614 | 401 | 9 | 371 |
| Pedurungan | 126 | 161 | 8 | 150 |
| Genuk | 111 | 299 | 16 | 201 |
| Gayamsari | 4 | 15 | – | 18 |
| Semarang Timur | 1 | 6 | 1 | 48 |
| Semarang Utara | 4 | 12 | – | 53 |
| Semarang Tengah | 4 | 3 | 2 | 17 |
| Semarang Barat | 28 | 39 | 1 | 80 |
| Tugu | 189 | 26 | – | 73 |
| Ngaliyan | 466 | 315 | 5 | 310 |
| **Kota Semarang** | **3.572** | **3.534** | **128** | **3.615** |

https://semarangkota.bps.go.id

**Lanjutan Tabel/*Continued Table* 3.14**

| Kecamatan *District* | Jenis Usaha Utama *Main Type of Holdings* | | | Jumlah *Total* |
|---|---|---|---|---|
| | *Perikanan Fishery* | *Kehutanan Forestry* | *Jasa Pertanian Agricultural Services* | |
| (1) | (6) | (7) | (8) | (9) |
| Mijen | 55 | 115 | 18 | 2.390 |
| Gunung Pati | 105 | 131 | 26 | 3.680 |
| Banyumanik | 47 | 42 | 12 | 784 |
| Gajah Mungkur | 44 | 24 | – | 323 |
| Semarang Selatan | 10 | 3 | – | 70 |
| Candisari | 29 | 3 | – | 79 |
| Tembalang | 60 | 25 | 3 | 1.483 |
| Pedurungan | 48 | 16 | 3 | 512 |
| Genuk | 187 | 5 | 2 | 821 |
| Gayamsari | 42 | – | – | 79 |
| Semarang Timur | 58 | – | 2 | 116 |
| Semarang Utara | 631 | 3 | 4 | 707 |
| Semarang Tengah | 3 | 2 | – | 31 |
| Semarang Barat | 97 | 7 | 5 | 257 |
| Tugu | 387 | 2 | 8 | 685 |
| Ngaliyan | 60 | 30 | 4 | 1.190 |
| **Kota Semarang** | **1.863** | **408** | **87** | **13.207** |

https://semarangkota.bps.go.id

**Tabel 3.15** / ***Table***

**Jumlah Rumah Tangga Usaha Jasa Pertanian Menurut Kecamatan dan Jenis Jasa di Kota Semarang (rumah tangga), 2023**
***Number of Agricultural Services Households by District and Type of Services in Semarang Municipality (households), 2023***

| Kecamatan *District* | Jumlah Rumah Tangga Usaha Jasa Pertanian[1] *Number of Agricultural Services Households*[1] | Jenis Jasa *Type of Services* | |
|---|---|---|---|
| | | Jasa Pengolahan Lahan *Land Cultivation Services* | Jasa Pemupukan, Penanaman Bibit/ Benih dan Pengendalian Hama dan Gulma *Fertilization Services, Planting Seeds and Pest and Weed Control* |
| (1) | (2) | (3) | (4) |
| Mijen | 30 | 8 | 1 |
| Gunung Pati | 35 | 9 | 2 |
| Banyumanik | 16 | – | – |
| Gajah Mungkur | – | – | – |
| Semarang Selatan | – | – | – |
| Candisari | – | – | – |
| Tembalang | 5 | 1 | – |
| Pedurungan | 6 | 2 | – |
| Genuk | 5 | 2 | – |
| Gayamsari | – | – | – |
| Semarang Timur | 2 | – | – |
| Semarang Utara | 16 | – | – |
| Semarang Tengah | – | – | – |
| Semarang Barat | 7 | – | – |
| Tugu | 8 | – | – |
| Ngaliyan | 12 | 1 | 4 |
| **Kota Semarang** | **142** | **23** | **7** |

https://semarangkota.bps.go.id

**Lanjutan Tabel/*Continued Table* 3.15**

| Kecamatan *District* | Jenis Jasa *Type of Services* | | |
|---|---|---|---|
| | Jasa Pemanenan *Harvesting Services* | Jasa Penyemprotan dan Penyerbukan melalui Udara *Spraying and Aerial Pollination Services* | Jasa Penunjang Pertanian Lainnya *Other Agricultural Support Services* |
| (1) | (5) | (6) | (7) |
| Mijen | 4 | – | 2 |
| Gunung Pati | 11 | 1 | 5 |
| Banyumanik | 2 | – | 4 |
| Gajah Mungkur | – | – | – |
| Semarang Selatan | – | – | – |
| Candisari | – | – | – |
| Tembalang | – | – | 1 |
| Pedurungan | – | – | 4 |
| Genuk | 2 | – | – |
| Gayamsari | – | | – |
| Semarang Timur | 1 | – | – |
| Semarang Utara | – | – | – |
| Semarang Tengah | – | – | – |
| Semarang Barat | 1 | – | – |
| Tugu | 2 | – | 2 |
| Ngaliyan | 2 | 1 | 2 |
| **Kota Semarang** | **25** | **2** | **20** |

https://semarangkota.bps.go.id

**Lanjutan Tabel/*Continued Table* 3.15**

| Kecamatan *District* | Jenis Jasa *Type of Services* | | |
|---|---|---|---|
| | Jasa Pelayanan Kesehatan Ternak *Livestock Health Services* | Jasa Perkawinan Ternak *Livestock Mating Services* | Jasa Penetasan Telur *Egg Hatching Services* |
| (1) | (8) | (9) | (10) |
| Mijen | 1 | – | – |
| Gunung Pati | – | 2 | – |
| Banyumanik | – | – | – |
| Gajah Mungkur | – | – | – |
| Semarang Selatan | – | – | – |
| Candisari | – | – | – |
| Tembalang | – | – | – |
| Pedurungan | – | – | – |
| Genuk | – | – | – |
| Gayamsari | – | – | – |
| Semarang Timur | – | – | – |
| Semarang Utara | – | – | – |
| Semarang Tengah | – | – | – |
| Semarang Barat | – | – | – |
| Tugu | – | – | – |
| Ngaliyan | – | – | – |
| **Kota Semarang** | **1** | **2** | **–** |

https://semarangkota.bps.go.id

**Lanjutan Tabel/*Continued Table* 3.15**

| Kecamatan *District* | Jenis Jasa *Type of Services* | | |
|---|---|---|---|
| | Jasa Penunjang Peternakan Lainnya *Other Livestock Support Services* | Jasa Pasca Panen *Post-harvest Services* | Pemilihan Benih Tanaman untuk Pengembangbiakan *Plant Seed Selection for Breeding* |
| (1) | (11) | (12) | (13) |
| Mijen | 1 | 10 | – |
| Gunung Pati | 5 | 1 | – |
| Banyumanik | 8 | 1 | – |
| Gajah Mungkur | – | – | – |
| Semarang Selatan | – | – | – |
| Candisari | – | – | – |
| Tembalang | – | 3 | – |
| Pedurungan | – | – | – |
| Genuk | – | – | – |
| Gayamsari | – | – | – |
| Semarang Timur | – | – | – |
| Semarang Utara | 1 | – | – |
| Semarang Tengah | – | – | – |
| Semarang Barat | 3 | 1 | – |
| Tugu | – | 1 | – |
| Ngaliyan | – | 2 | – |
| **Kota Semarang** | **18** | **19** | **–** |

https://semarangkota.bps.go.id

**Lanjutan Tabel/*Continued Table* 3.15**

| Kecamatan *District* | Jenis Jasa *Type of Services* | | |
|---|---|---|---|
| | Jasa Penggunaan Kawasan Hutan di Luar Sektor Kehutanan *Forest Area Use Services Outside the Forestry Sector* | Jasa Perlindungan Hutan dan Konversi Alam *Forest Protection and Nature Conversion Services* | Jasa Rehabilitasi dan Restorasi Kehutanan Sosial *Social Forestry Rehabilitation and Restoration Services* |
| (1) | (14) | (15) | (16) |
| Mijen | – | – | – |
| Gunung Pati | – | – | – |
| Banyumanik | – | – | – |
| Gajah Mungkur | – | – | – |
| Semarang Selatan | – | – | – |
| Candisari | – | – | – |
| Tembalang | – | – | – |
| Pedurungan | – | – | – |
| Genuk | – | – | – |
| Gayamsari | – | – | – |
| Semarang Timur | – | – | – |
| Semarang Utara | – | – | – |
| Semarang Tengah | – | – | – |
| Semarang Barat | – | – | – |
| Tugu | – | – | – |
| Ngaliyan | – | – | – |
| **Kota Semarang** | **–** | **–** | **–** |

https://semarangkota.bps.go.id

**Lanjutan Tabel/*Continued Table* 3.15**

| Kecamatan *District* | Jenis Jasa *Type of Services* | | |
|---|---|---|---|
| | Jasa Kehutanan Bidang Perencanaan Kehutanan *Forestry Services for Forestry Planning* | Jasa Penunjang Kehutanan Lainnya *Other Forestry Support Services* | Jasa Sarana Produksi Penangkapan Ikan di Laut *Marine Fishing Capture Production Facilities Services* |
| (1) | (17) | (18) | (19) |
| Mijen | – | 4 | – |
| Gunung Pati | – | – | – |
| Banyumanik | – | – | – |
| Gajah Mungkur | – | – | – |
| Semarang Selatan | – | – | – |
| Candisari | – | – | – |
| Tembalang | – | – | – |
| Pedurungan | – | – | – |
| Genuk | – | – | 1 |
| Gayamsari | – | – | – |
| Semarang Timur | – | – | – |
| Semarang Utara | – | – | 13 |
| Semarang Tengah | – | – | – |
| Semarang Barat | – | – | – |
| Tugu | – | – | – |
| Ngaliyan | – | 1 | – |
| **Kota Semarang** | – | **5** | **14** |

https://semarangkota.bps.go.id

**Lanjutan Tabel/*Continued Table* 3.15**

| Kecamatan *District* | Jenis Jasa *Type of Services* | | |
|---|---|---|---|
| | Jasa Produksi Penangkapan Ikan di Laut *Marine Fishing Capture Production Services* | Jasa Pasca Panen Penangkapan Ikan di Laut *Marine Fishing Capture Post-Harvest Services* | Jasa Sarana Produksi Penangkapan Ikan di Perairan Darat *Fishing Capture Production Facilities Services in Inland Waters* |
| (1) | (20) | (21) | (22) |
| Mijen | – | – | – |
| Gunung Pati | – | – | – |
| Banyumanik | – | 1 | – |
| Gajah Mungkur | – | – | – |
| Semarang Selatan | – | – | – |
| Candisari | – | – | – |
| Tembalang | – | – | – |
| Pedurungan | – | – | – |
| Genuk | – | – | – |
| Gayamsari | – | – | – |
| Semarang Timur | – | – | 1 |
| Semarang Utara | – | 1 | – |
| Semarang Tengah | – | – | – |
| Semarang Barat | – | – | – |
| Tugu | – | – | – |
| Ngaliyan | – | – | – |
| **Kota Semarang** | **–** | **2** | **1** |

https://semarangkota.bps.go.id

**Lanjutan Tabel/*Continued Table* 3.15**

| Kecamatan *District* | Jenis Jasa *Type of Services* | | |
|---|---|---|---|
| | Jasa Produksi Penangkapan Ikan di Perairan Darat *Inland Waters Fishing Capture Production Services* | Jasa Pasca Panen Penangkapan Ikan di Perairan Darat *Post-harvest Services for Inland Water Fishing Capture* | Jasa Sarana Produksi Budi Daya Ikan di Laut *Production Facility Services for Aquaculture in Marine* |
| (1) | (23) | (24) | (25) |
| Mijen | – | – | – |
| Gunung Pati | – | – | – |
| Banyumanik | – | – | – |
| Gajah Mungkur | – | – | – |
| Semarang Selatan | – | – | – |
| Candisari | – | – | – |
| Tembalang | – | – | – |
| Pedurungan | – | – | – |
| Genuk | – | – | – |
| Gayamsari | – | – | – |
| Semarang Timur | – | – | – |
| Semarang Utara | – | 1 | – |
| Semarang Tengah | – | – | – |
| Semarang Barat | – | – | – |
| Tugu | – | 2 | – |
| Ngaliyan | – | – | – |
| **Kota Semarang** | **–** | **3** | **–** |

https://semarangkota.bps.go.id

**Lanjutan Tabel/*Continued Table* 3.15**

| Kecamatan *District* | Jenis Jasa *Type of Services* | | |
|---|---|---|---|
| | *Jasa Produksi Budi Daya Ikan di Laut Aquaculture Production Services in Marine* | *Jasa Pasca Panen Budi Daya Ikan di Laut Post-harvest Services for Aquaculture in Marine* | Jasa Sarana Produksi Budi Daya Ikan Air Tawar *Freshwater Fish Aquaculture Production Facilities Services* |
| (1) | (26) | (27) | (28) |
| Mijen | – | – | 1 |
| Gunung Pati | – | – | – |
| Banyumanik | – | – | – |
| Gajah Mungkur | – | – | – |
| Semarang Selatan | – | – | – |
| Candisari | – | – | – |
| Tembalang | – | – | – |
| Pedurungan | – | – | – |
| Genuk | – | – | – |
| Gayamsari | – | – | – |
| Semarang Timur | – | – | – |
| Semarang Utara | – | – | – |
| Semarang Tengah | – | – | – |
| Semarang Barat | – | – | – |
| Tugu | – | – | – |
| Ngaliyan | – | – | – |
| **Kota Semarang** | **–** | **–** | **1** |

https://semarangkota.bps.go.id

**Lanjutan Tabel/*Continued Table* 3.15**

| Kecamatan *District* | Jenis Jasa *Type of Services* | | |
|---|---|---|---|
| | Jasa Produksi Budi daya Ikan Air Tawar *Freshwater Fish Aquaculture Production Services* | Jasa Pasca Panen Budi Daya Ikan Air Tawar *Post-Harvest Services for Freshwater Fish Aquaculture* | Jasa Sarana Produksi Budi Daya Ikan Air Payau *Production Facilities Services for Brackish Water Fish Aquaculture* |
| (1) | (29) | (30) | (31) |
| Mijen | – | – | – |
| Gunung Pati | – | – | – |
| Banyumanik | – | – | – |
| Gajah Mungkur | – | – | – |
| Semarang Selatan | – | – | – |
| Candisari | – | – | – |
| Tembalang | – | – | – |
| Pedurungan | – | – | – |
| Genuk | – | – | – |
| Gayamsari | – | – | – |
| Semarang Timur | – | – | – |
| Semarang Utara | – | – | – |
| Semarang Tengah | – | – | – |
| Semarang Barat | 1 | – | – |
| Tugu | – | – | – |
| Ngaliyan | – | – | – |
| **Kota Semarang** | **1** | **–** | **–** |

https://semarangkota.bps.go.id

## Lanjutan Tabel/*Continued Table* 3.15

| Kecamatan *District* | Jenis Jasa *Type of Services* | |
|---|---|---|
| | Jasa Produksi Budi Daya Ikan Air Payau *Brackish Water Fish Aquaculture Production Services* | Jasa Pasca Panen Budi Daya Ikan Air Payau *Post-Harvest Services for Brackish Water fish Aquaculture* |
| (1) | (32) | (33) |
| Mijen | – | – |
| Gunung Pati | – | – |
| Banyumanik | – | – |
| Gajah Mungkur | – | – |
| Semarang Selatan | – | – |
| Candisari | – | – |
| Tembalang | – | – |
| Pedurungan | – | – |
| Genuk | – | – |
| Gayamsari | – | – |
| Semarang Timur | – | – |
| Semarang Utara | – | – |
| Semarang Tengah | – | – |
| Semarang Barat | 1 | – |
| Tugu | 1 | – |
| Ngaliyan | – | – |
| **Kota Semarang** | **2** | **–** |

Catatan/*Note*: [1] Satu Rumah Tangga Usaha Jasa Pertanian dapat mengusahakan lebih dari satu jenis jasa pertanian/*One Agricultural Services Households can engage in more than one type of agricultural services.*

https://semarangkota.bps.go.id

**Tabel** 3.16
***Table***

**Jumlah Usaha Jasa Pertanian Perorangan Menurut Kecamatan dan Jenis Jasa di Kota Semarang (unit), 2023**
***Number of Individual Agricultural Service Holdings by District and Type of Services in Semarang Municipality (units), 2023***

| Kecamatan *District* | Jumlah Usaha Jasa Pertanian[1] *Agricultural Service*[1] | Jenis Jasa *Type of Services* | |
|---|---|---|---|
| | | Jasa Pengolahan Lahan *Land Cultivation Services* | Jasa Pemupukan, Penanaman Bibit/ Benih dan Pengendalian Hama dan Gulma *Fertilization Services, Planting Seeds and Pest and Weed Control* |
| (1) | (2) | (3) | (4) |
| Mijen | 30 | 8 | 1 |
| Gunung Pati | 38 | 10 | 2 |
| Banyumanik | 16 | – | – |
| Gajah Mungkur | – | – | – |
| Semarang Selatan | – | – | – |
| Candisari | – | – | – |
| Tembalang | 5 | 1 | – |
| Pedurungan | 6 | 2 | – |
| Genuk | 5 | 2 | – |
| Gayamsari | – | – | – |
| Semarang Timur | 2 | – | – |
| Semarang Utara | 16 | – | – |
| Semarang Tengah | – | – | – |
| Semarang Barat | 7 | – | – |
| Tugu | 8 | – | – |
| Ngaliyan | 12 | 1 | 4 |
| **Kota Semarang** | **145** | **24** | **7** |

https://semarangkota.bps.go.id

**Lanjutan Tabel/*Continued Table* 3.16**

| Kecamatan *District* | Jenis Jasa *Type of Services* | | |
|---|---|---|---|
| | Jasa Pemanenan *Harvesting Services* | Jasa Penyemprotan dan Penyerbukan melalui Udara *Spraying and Aerial Pollination Services* | Jasa Penunjang Pertanian Lainnya *Other Agricultural Support Services* |
| (1) | (5) | (6) | (7) |
| Mijen | 4 | – | 2 |
| Gunung Pati | 11 | 1 | 6 |
| Banyumanik | 2 | – | 4 |
| Gajah Mungkur | – | – | – |
| Semarang Selatan | – | – | – |
| Candisari | – | – | – |
| Tembalang | – | – | 1 |
| Pedurungan | – | – | 4 |
| Genuk | 2 | – | – |
| Gayamsari | – | – | – |
| Semarang Timur | 1 | – | – |
| Semarang Utara | – | – | – |
| Semarang Tengah | – | – | – |
| Semarang Barat | 1 | – | – |
| Tugu | 2 | – | 2 |
| Ngaliyan | 2 | 1 | 2 |
| **Kota Semarang** | **25** | **2** | **21** |

https://semarangkota.bps.go.id

**Lanjutan Tabel/*Continued Table* 3.16**

| Kecamatan *District* | Jenis Jasa *Type of Services* | | |
|---|---|---|---|
| | Jasa Pelayanan Kesehatan Ternak *Livestock Health Services* | Jasa Perkawinan Ternak *Livestock Mating Services* | Jasa Penetasan Telur *Egg Hatching Services* |
| (1) | (8) | (9) | (10) |
| Mijen | 1 | – | – |
| Gunung Pati | – | 2 | – |
| Banyumanik | – | – | – |
| Gajah Mungkur | – | – | – |
| Semarang Selatan | – | – | – |
| Candisari | – | – | – |
| Tembalang | – | – | – |
| Pedurungan | – | – | – |
| Genuk | – | – | – |
| Gayamsari | – | – | – |
| Semarang Timur | – | – | – |
| Semarang Utara | – | – | – |
| Semarang Tengah | – | – | – |
| Semarang Barat | – | – | – |
| Tugu | – | – | – |
| Ngaliyan | – | – | – |
| **Kota Semarang** | **1** | **2** | **–** |

https://semarangkota.bps.go.id

**Lanjutan Tabel/*Continued Table* 3.16**

| Kecamatan *District* | Jenis Jasa *Type of Services* | | |
|---|---|---|---|
| | Jasa Penunjang Peternakan Lainnya *Other Livestock Support Services* | Jasa Pasca Panen *Post-harvest Services* | Pemilihan Benih Tanaman untuk Pengembangbiakan *Plant Seed Selection for Breeding* |
| (1) | (11) | (12) | (13) |
| Mijen | 1 | 10 | – |
| Gunung Pati | 6 | 1 | – |
| Banyumanik | 8 | 1 | – |
| Gajah Mungkur | – | – | – |
| Semarang Selatan | – | – | – |
| Candisari | – | – | – |
| Tembalang | – | 3 | – |
| Pedurungan | – | – | – |
| Genuk | – | – | – |
| Gayamsari | – | – | – |
| Semarang Timur | – | – | – |
| Semarang Utara | 1 | – | – |
| Semarang Tengah | – | – | – |
| Semarang Barat | 3 | 1 | – |
| Tugu | – | 1 | – |
| Ngaliyan | – | 2 | – |
| **Kota Semarang** | **19** | **19** | **–** |

https://semarangkota.bps.go.id

**Lanjutan Tabel/*Continued Table* 3.16**

| Kecamatan *District* | Jenis Jasa *Type of Services* | | |
|---|---|---|---|
| | Jasa Penggunaan Kawasan Hutan di Luar Sektor Kehutanan *Forest Area Use Services Outside the Forestry Sector* | Jasa Perlindungan Hutan dan Konversi Alam *Forest Protection and Nature Conversion Services* | Jasa Rehabilitasi dan Restorasi Kehutanan Sosial *Social Forestry Rehabilitation and Restoration Services* |
| (1) | (14) | (15) | (16) |
| Mijen | – | – | – |
| Gunung Pati | – | – | – |
| Banyumanik | – | – | – |
| Gajah Mungkur | – | – | – |
| Semarang Selatan | – | – | – |
| Candisari | – | – | – |
| Tembalang | – | – | – |
| Pedurungan | – | – | – |
| Genuk | – | – | – |
| Gayamsari | – | – | – |
| Semarang Timur | – | – | – |
| Semarang Utara | – | – | – |
| Semarang Tengah | – | – | – |
| Semarang Barat | – | – | – |
| Tugu | – | – | – |
| Ngaliyan | – | – | – |
| **Kota Semarang** | **–** | **–** | **–** |

https://semarangkota.bps.go.id

**Lanjutan Tabel/*Continued Table* 3.16**

| Kecamatan *District* | Jenis Jasa *Type of Services* | | |
|---|---|---|---|
| | Jasa Kehutanan Bidang Perencanaan Kehutanan *Forestry Services for Forestry Planning* | Jasa Penunjang Kehutanan Lainnya *Other Forestry Support Services* | Jasa Sarana Produksi Penangkapan Ikan di Laut *Marine Fishing Capture Production Facilities Services* |
| (1) | (17) | (18) | (19) |
| Mijen | – | 4 | – |
| Gunung Pati | – | – | – |
| Banyumanik | – | – | – |
| Gajah Mungkur | – | – | – |
| Semarang Selatan | – | – | – |
| Candisari | – | – | – |
| Tembalang | – | – | – |
| Pedurungan | – | – | – |
| Genuk | – | – | 1 |
| Gayamsari | – | – | – |
| Semarang Timur | – | – | – |
| Semarang Utara | – | – | 13 |
| Semarang Tengah | – | – | – |
| Semarang Barat | – | – | – |
| Tugu | – | – | – |
| Ngaliyan | – | 1 | – |
| **Kota Semarang** | **–** | **5** | **14** |

https://semarangkota.bps.go.id

**Lanjutan Tabel/*Continued Table* 3.16**

| Kecamatan *District* | Jenis Jasa *Type of Services* | | |
|---|---|---|---|
| | Jasa Produksi Penangkapan Ikan di Laut *Marine Fishing Capture Production Services* | Jasa Pasca Panen Penangkapan Ikan di Laut *Marine Fishing Capture Post-Harvest Services* | Jasa Sarana Produksi Penangkapan Ikan di Perairan Darat *Fishing Capture Production Facilities Services in Inland Waters* |
| (1) | (20) | (21) | (22) |
| Mijen | – | – | – |
| Gunung Pati | – | – | – |
| Banyumanik | – | 1 | – |
| Gajah Mungkur | – | – | – |
| Semarang Selatan | – | – | – |
| Candisari | – | – | – |
| Tembalang | – | – | – |
| Pedurungan | – | – | – |
| Genuk | – | – | – |
| Gayamsari | – | – | – |
| Semarang Timur | – | – | 1 |
| Semarang Utara | – | 1 | – |
| Semarang Tengah | – | – | – |
| Semarang Barat | – | – | – |
| Tugu | – | – | – |
| Ngaliyan | – | – | – |
| **Kota Semarang** | – | 2 | 1 |

https://semarangkota.bps.go.id

**Lanjutan Tabel/*Continued Table* 3.16**

| Kecamatan *District* | Jenis Jasa *Type of Services* | | |
|---|---|---|---|
| | Jasa Produksi Penangkapan Ikan di Perairan Darat *Inland Waters Fishing Capture Production Services* | Jasa Pasca Panen Penangkapan Ikan di Perairan Darat *Post-harvest Services for Inland Water Fishing Capture* | Jasa Sarana Produksi Budi Daya Ikan di Laut *Production Facility Services for Aquaculture in Marine* |
| (1) | (23) | (24) | (25) |
| Mijen | – | – | – |
| Gunung Pati | – | – | – |
| Banyumanik | – | – | – |
| Gajah Mungkur | – | – | – |
| Semarang Selatan | – | – | – |
| Candisari | – | – | – |
| Tembalang | – | – | – |
| Pedurungan | – | – | – |
| Genuk | – | – | – |
| Gayamsari | – | – | – |
| Semarang Timur | – | – | – |
| Semarang Utara | – | 1 | – |
| Semarang Tengah | – | – | – |
| Semarang Barat | – | – | – |
| Tugu | – | 2 | – |
| Ngaliyan | – | – | – |
| **Kota Semarang** | – | 3 | – |

https://semarangkota.bps.go.id

**Lanjutan Tabel/*Continued Table* 3.16**

| Kecamatan *District* | Jenis Jasa *Type of Services* | | |
|---|---|---|---|
| | Jasa Produksi Budi Daya Ikan di Laut *Aquaculture Production Services in Marine* | Jasa Pasca Panen Budi Daya Ikan di Laut *Post-harvest Services for Aquaculture in Marine* | Jasa Sarana Produksi Budi Daya Ikan Air Tawar *Freshwater Fish Aquaculture Production Facilities Services* |
| (1) | (26) | (27) | (28) |
| Mijen | – | – | 1 |
| Gunung Pati | – | – | – |
| Banyumanik | – | – | – |
| Gajah Mungkur | – | – | – |
| Semarang Selatan | – | – | – |
| Candisari | – | – | – |
| Tembalang | – | – | – |
| Pedurungan | – | – | – |
| Genuk | – | – | – |
| Gayamsari | – | – | – |
| Semarang Timur | – | – | – |
| Semarang Utara | – | – | – |
| Semarang Tengah | – | – | – |
| Semarang Barat | – | – | – |
| Tugu | – | – | – |
| Ngaliyan | – | – | – |
| **Kota Semarang** | **–** | **–** | **1** |

https://semarangkota.bps.go.id

**Lanjutan Tabel/*Continued Table* 3.16**

| Kecamatan *District* | Jenis Jasa *Type of Services* | | |
|---|---|---|---|
| | Jasa Produksi Budi daya Ikan Air Tawar *Freshwater Fish Aquaculture Production Services* | Jasa Pasca Panen Budi Daya Ikan Air Tawar *Post-Harvest Services for Freshwater Fish Aquaculture* | Jasa Sarana Produksi Budi Daya Ikan Air Payau *Production Facilities Services for Brackish Water Fish Aquaculture* |
| (1) | (29) | (30) | (31) |
| Mijen | – | – | – |
| Gunung Pati | – | – | – |
| Banyumanik | – | – | – |
| Gajah Mungkur | – | – | – |
| Semarang Selatan | – | – | – |
| Candisari | – | – | – |
| Tembalang | – | – | – |
| Pedurungan | – | – | – |
| Genuk | – | – | – |
| Gayamsari | – | – | – |
| Semarang Timur | – | – | – |
| Semarang Utara | – | – | – |
| Semarang Tengah | – | – | – |
| Semarang Barat | 1 | – | – |
| Tugu | – | – | – |
| Ngaliyan | – | – | – |
| **Kota Semarang** | **1** | **–** | **–** |

https://semarangkota.bps.go.id

## Lanjutan Tabel/*Continued Table* 3.16

| Kecamatan *District* | Jenis Jasa *Type of Services* | |
|---|---|---|
| | Jasa Produksi Budi Daya Ikan Air Payau *Brackish Water Fish Aquaculture Production Services* | Jasa Pasca Panen Budi Daya Ikan Air Payau *Post-Harvest Services for Brackish Water fish Aquaculture* |
| (1) | (32) | (33) |
| Mijen | – | – |
| Gunung Pati | – | – |
| Banyumanik | – | – |
| Gajah Mungkur | – | – |
| Semarang Selatan | – | – |
| Candisari | – | – |
| Tembalang | – | – |
| Pedurungan | – | – |
| Genuk | – | – |
| Gayamsari | – | – |
| Semarang Timur | – | – |
| Semarang Utara | – | – |
| Semarang Tengah | – | – |
| Semarang Barat | 1 | – |
| Tugu | 1 | – |
| Ngaliyan | – | – |
| **Kota Semarang** | **2** | **–** |

Catatan/*Note*: [1] Satu Rumah Tangga Usaha Jasa Pertanian dapat mengusahakan lebih dari satu jenis jasa pertanian/*One Agricultural Services Households can engage in more than one type of agricultural services.*

https://semarangkota.bps.go.id

**Tabel 3.17**
***Table***

**Jumlah Rumah Tangga Usaha Pertanian Perorangan yang Melakukan Kegiatan Ekonomi Selain Pertanian Menurut Kecamatan dan Jenis Kegiatan Ekonomi Selain Pertanian di Kota Semarang (rumah tangga), 2023**
***Number of Agricultural Households Engaging in Economic Activities Other Than Agriculture by District and Type of Economic Activities Other Than Agriculture in Semarang Municipality (household), 2023***

| Kecamatan *District* | Rumah Tangga Usaha Pertanian yang Melakukan Kegiatan Ekonomi Selain Pertanian[1] *Agricultural Households Engaging in Economic Activities Other than Agriculture*[1] | Jenis Kegiatan Ekonomi Selain Pertanian *Type of Economic Activities Other Than Agriculture* | |
|---|---|---|---|
| | | Manufaktur Pengolahan Produk Pertanian *Agricultural Product Processing Manufacturing* | Manufaktur Kerajinan Tangan *Handicraft Manufacturing* |
| (1) | (2) | (3) | (4) |
| Mijen | 1 | – | – |
| Gunung Pati | 4 | 1 | – |
| Banyumanik | 1 | – | – |
| Gajah Mungkur | 1 | – | – |
| Semarang Selatan | 1 | – | – |
| Candisari | – | – | – |
| Tembalang | 5 | – | – |
| Pedurungan | – | – | – |
| Genuk | – | – | – |
| Gayamsari | – | – | – |
| Semarang Timur | – | – | – |
| Semarang Utara | – | – | – |
| Semarang Tengah | – | – | – |
| Semarang Barat | – | – | – |
| Tugu | – | – | – |
| Ngaliyan | – | – | – |
| **Kota Semarang** | **13** | **1** | **–** |

https://semarangkota.bps.go.id

## Lanjutan Tabel/*Continued Table* 3.17

| Kecamatan *District* | Jenis Kegiatan Ekonomi Selain Pertanian *Type of Economic Activities Other Than Agriculture* | | | |
|---|---|---|---|---|
| | Perdagangan Grosir dan Eceran, Perbaikan Kendaraan Bermotor *Wholesale and Retail Trade, Motor Vehicle Repair* | Hotel dan Restoran *Hotels and Restaurants* | Agrowisata *Agrotourism* | Lainnya *Others* |
| (1) | (5) | (6) | (7) | (8) |
| Mijen | – | – | – | 1 |
| Gunung Pati | 3 | – | – | 2 |
| Banyumanik | – | – | – | 1 |
| Gajah Mungkur | 1 | – | – | 1 |
| Semarang Selatan | – | – | – | 1 |
| Candisari | – | – | – | – |
| Tembalang | 2 | – | – | 5 |
| Pedurungan | – | – | – | – |
| Genuk | – | – | – | – |
| Gayamsari | – | – | – | – |
| Semarang Timur | – | – | – | – |
| Semarang Utara | – | – | – | – |
| Semarang Tengah | – | – | – | – |
| Semarang Barat | – | – | – | – |
| Tugu | – | – | – | – |
| Ngaliyan | – | – | – | – |
| **Kota Semarang** | **6** | **–** | **–** | **11** |

Catatan/*Note:* [1] Satu Rumah Tangga Usaha Pertanian dapat melakukan lebih dari satu jenis kegiatan ekonomi selain pertanian/*One Agricultural Households can engage in more than one type of economic activities other than agriculture.*

https://semarangkota.bps.go.id

**Tabel** 3.18
***Table***

**Jumlah Usaha Pertanian Perorangan yang Melakukan Kegiatan Ekonomi Selain Pertanian Menurut Kecamatan dan Jenis Kegiatan Ekonomi Selain Pertanian di Kota Semarang (unit), 2023**
***Number of Individual Agricultural Holdings Engaging in Economic Activities Other Than Agriculture by District and Type of Economic Activities Other Than Agriculture in Semarang Municipality (units), 2023***

| Kecamatan *District* | Usaha Pertanian Perorangan yang Melakukan Kegiatan Ekonomi Selain Pertanian[1] *Individual Agricultural Holdings Engaging in Economic Activities Other than Agriculture*[1] | Jenis Kegiatan Ekonomi Selain Pertanian *Type of Economic Activities Other Than Agriculture* | |
|---|---|---|---|
| | | Manufaktur Pengolahan Produk Pertanian *Agricultural Product Processing Manufacturing* | Manufaktur Kerajinan Tangan *Handicraft Manufacturing* |
| (1) | (2) | (3) | (4) |
| Mijen | 1 | – | – |
| Gunung Pati | 4 | 1 | – |
| Banyumanik | 1 | – | – |
| Gajah Mungkur | 1 | – | – |
| Semarang Selatan | 1 | – | – |
| Candisari | – | – | – |
| Tembalang | 5 | – | – |
| Pedurungan | – | – | – |
| Genuk | – | – | – |
| Gayamsari | – | – | – |
| Semarang Timur | – | – | – |
| Semarang Utara | – | – | – |
| Semarang Tengah | – | – | – |
| Semarang Barat | – | – | – |
| Tugu | – | – | – |
| Ngaliyan | – | – | – |
| **Kota Semarang** | **13** | **1** | **–** |

https://semarangkota.bps.go.id

## Lanjutan Tabel/*Continued Table* 3.18

| Kecamatan *District* | Jenis Kegiatan Ekonomi Selain Pertanian *Type of Economic Activities Other Than Agriculture* | | | |
|---|---|---|---|---|
| | Perdagangan Grosir dan Eceran, Perbaikan Kendaraan Bermotor *Wholesale and Retail Trade, Motor Vehicle Repair* | Hotel dan Restoran *Hotels and Restaurants* | Agrowisata *Agrotourism* | Lainnya *Others* |
| (1) | (5) | (6) | (7) | (8) |
| Mijen | – | – | – | 1 |
| Gunung Pati | 3 | – | – | 2 |
| Banyumanik | – | – | – | 1 |
| Gajah Mungkur | 1 | – | – | 1 |
| Semarang Selatan | – | – | – | 1 |
| Candisari | – | – | – | – |
| Tembalang | 2 | – | – | 5 |
| Pedurungan | – | – | – | – |
| Genuk | – | – | – | – |
| Gayamsari | – | – | – | – |
| Semarang Timur | – | – | – | – |
| Semarang Utara | – | – | – | – |
| Semarang Tengah | – | – | – | – |
| Semarang Barat | – | – | – | – |
| Tugu | – | – | – | – |
| Ngaliyan | – | – | – | – |
| **Kota Semarang** | **6** | **–** | **–** | **11** |

Catatan/*Note*: [1] Satu Usaha Pertanian Perorangan dapat melakukan lebih dari satu jenis kegiatan ekonomi selain pertanian/*One Individual Agricultural Holdings can engage in more than one type of economic activities other than agriculture.*

https://semarangkota.bps.go.id

**Tabel** / ***Table*** **3.19** **Jumlah Rumah Tangga Usaha Pertanian Menurut Golongan Luas Lahan yang Dikuasai di Kota Semarang (rumah tangga), 2023**
***Number of Agricultural Households by Classification Land Area Utilized in Semarang Municipality (households), 2023***

| Golongan Luas Lahan ($m^2$) *Group Land Area* | Jumlah Rumah Tangga Usaha Pertanian *Number of Agricultural Households* |
|---|---|
| (1) | (2) |
| < 1.000 | 8.001 |
| 1.000-1.999 | 1.716 |
| 2.000-4.999 | 1.928 |
| 5.000-9.999 | 868 |
| 10.000-19.999 | 492 |
| 20.000-29.999 | 111 |
| >=30.000 | 102 |

https://semarangkota.bps.go.id

**Tabel** 3.20 **Jumlah Usaha Pertanian Perorangan Pengguna Lahan Pertanian dan Usaha Pertanian Perorangan Gurem Menurut Kecamatan di Kota Semarang (unit), 2023**

***Table*** ***Number of Individual Agricultural Holdings Utilizing Agricultural Land and Gurem Individual Agricultural Holdings by District in Semarang Municipality (units), 2023***

| Kecamatan *District* | Menggunakan Lahan Pertanian *Using Agricultural Land* | Usaha Pertanian Perorangan Gurem *Gurem Individual Agricultural Holdings* |
|---|---|---|
| (1) | (2) | (3) |
| Mijen | 2.151 | 1.750 |
| Gunung Pati | 3.050 | 2.804 |
| Banyumanik | 626 | 560 |
| Gajah Mungkur | 242 | 228 |
| Semarang Selatan | 25 | 24 |
| Candisari | 63 | 61 |
| Tembalang | 1.198 | 1.013 |
| Pedurungan | 419 | 389 |
| Genuk | 587 | 536 |
| Gayamsari | 54 | 35 |
| Semarang Timur | 20 | 19 |
| Semarang Utara | 42 | 38 |
| Semarang Tengah | 15 | 13 |
| Semarang Barat | 149 | 95 |
| Tugu | 360 | 161 |
| Ngaliyan | 961 | 766 |
| **Kota Semarang** | **9.962** | **8.492** |

https://semarangkota.bps.go.id

**Tabel** 3.21
***Table***

**Jumlah Petani[1] Pengguna Lahan Pertanian dan Petani Gurem Menurut Kecamatan di Kota Semarang (orang), 2023**
***Number of Farmers[1] Utilizing Agricultural Land and Gurem Farmer's by District in Semarang Municipality (person), 2023***

| Kecamatan *District* | Menggunakan Lahan Pertanian *Using Agricultural Land* | Petani Gurem *Gurem Farmer* |
|---|---|---|
| (1) | (2) | (3) |
| Mijen | 2.058 | 1.658 |
| Gunung Pati | 2.930 | 2.693 |
| Banyumanik | 569 | 505 |
| Gajah Mungkur | 217 | 203 |
| Semarang Selatan | 19 | 19 |
| Candisari | 41 | 40 |
| Tembalang | 1.163 | 980 |
| Pedurungan | 388 | 362 |
| Genuk | 502 | 476 |
| Gayamsari | 30 | 28 |
| Semarang Timur | 15 | 14 |
| Semarang Utara | 29 | 28 |
| Semarang Tengah | 13 | 12 |
| Semarang Barat | 99 | 76 |
| Tugu | 252 | 128 |
| Ngaliyan | 925 | 736 |
| **Kota Semarang** | **17.208** | **7.958** |

Catatan/*Note* : [1] Petani yang dimaksud adalah pelaku usaha pertanian subsektor tanaman pangan, hortikultura, perkebunan, peternakan (konsep petani sesuai Permentan Nomor 4 Tahun 2019)/
*Farmers referred to agricultural business actors in the sub-sectors of food crops, horticulture, estate crops, and livestock (farmer concept according to Minister of Agriculture Regulation Number 4 of 2019)*

https://semarangkota.bps.go.id

**Tabel** / ***Table*** **3.22**

**Jumlah Usaha Pertanian Perorangan Pengguna Lahan Pertanian Menurut Kecamatan dan Subsektor di Kota Semarang (unit), 2023**
***Number of Individual Agricultural Holdings Utilizing Agricultural Land by District and Subsectors in Semarang Municipality (units), 2023***

| Kecamatan *District* | Menggunakan Lahan Pertanian *Using Agricultural Land* | | |
|---|---|---|---|
| | Petani Tanaman Pangan *Food Crop Farmers* | Petani Hortikultura *Horticulture Farmers* | Pekebun *Planters* |
| (1) | (2) | (3) | (4) |
| Mijen | 1251 | 687 | 63 |
| Gunung Pati | 1266 | 1.827 | 116 |
| Banyumanik | 220 | 246 | 11 |
| Gajah Mungkur | 96 | 113 | 4 |
| Semarang Selatan | 1 | 10 | – |
| Candisari | 5 | 12 | – |
| Tembalang | 751 | 517 | 13 |
| Pedurungan | 138 | 178 | 18 |
| Genuk | 122 | 305 | 21 |
| Gayamsari | 8 | 10 | – |
| Semarang Timur | 1 | 4 | – |
| Semarang Utara | 7 | 5 | – |
| Semarang Tengah | 4 | 3 | 3 |
| Semarang Barat | 31 | 39 | – |
| Tugu | 186 | 33 | – |
| Ngaliyan | 556 | 430 | 10 |
| **Kota Semarang** | **4.643** | **4.419** | **259** |

https://semarangkota.bps.go.id

**Lanjutan Tabel/*Continued Table* 3.22**

| Kecamatan *District* | Menggunakan Lahan Pertanian *Using Agricultural Land* | | |
|---|---|---|---|
| | Peternak *Breeders* | Pembudidaya Ikan *Fish Cultivators* | Petani Hutan *Forest Farmers* |
| (1) | (5) | (6) | (7) |
| Mijen | 759 | 54 | 255 |
| Gunung Pati | 1.148 | 121 | 385 |
| Banyumanik | 299 | 47 | 64 |
| Gajah Mungkur | 101 | 35 | 15 |
| Semarang Selatan | 11 | 5 | 2 |
| Candisari | 30 | 27 | 3 |
| Tembalang | 317 | 49 | 43 |
| Pedurungan | 127 | 40 | 15 |
| Genuk | 150 | 99 | 5 |
| Gayamsari | 17 | 25 | 1 |
| Semarang Timur | 12 | 8 | – |
| Semarang Utara | 20 | 13 | 3 |
| Semarang Tengah | 5 | 2 | – |
| Semarang Barat | 49 | 52 | 9 |
| Tugu | 63 | 121 | 4 |
| Ngaliyan | 249 | 37 | 66 |
| **Kota Semarang** | **3.357** | **735** | **870** |

https://semarangkota.bps.go.id

**Tabel** 3.23
***Table***

**Jumlah Usaha Pertanian Perorangan Gurem Menurut Kecamatan dan Subsektor di Kota Semarang (unit), 2023**
***Number of Gurem Individual Agricultural Holdings by District and Subsector in Semarang Municipality (units), 2023***

| Kecamatan *District* | Usaha Pertanian Perorangan Gurem *Gurem Individual Agricultural Holdings* | | |
|---|---|---|---|
| | Petani Tanaman Pangan *Food Crop Farmers* | Petani Hortikultura *Horticulture Farmers* | Pekebun *Planters* |
| (1) | (2) | (3) | (4) |
| Mijen | 901 | 549 | 48 |
| Gunung Pati | 1.111 | 1.638 | 89 |
| Banyumanik | 174 | 200 | 6 |
| Gajah Mungkur | 88 | 103 | 1 |
| Semarang Selatan | 1 | 10 | – |
| Candisari | 5 | 12 | – |
| Tembalang | 592 | 416 | 8 |
| Pedurungan | 118 | 167 | 17 |
| Genuk | 106 | 286 | 19 |
| Gayamsari | 6 | 10 | – |
| Semarang Timur | – | 3 | – |
| Semarang Utara | 6 | 5 | – |
| Semarang Tengah | 3 | 3 | 2 |
| Semarang Barat | 22 | 32 | – |
| Tugu | 70 | 24 | – |
| Ngaliyan | 406 | 321 | 9 |
| **Kota Semarang** | **3.609** | **3.779** | **199** |

https://semarangkota.bps.go.id

**Lanjutan Tabel/*Continued Table* 3.23**

| Kecamatan *District* | Usaha Pertanian Perorangan Gurem *Gurem Individual Agricultural Holdings* | | |
|---|---|---|---|
| | Peternak *Breeders* | Pembudidaya Ikan *Fish Cultivators* | Petani Hutan *Forest Farmers* |
| (1) | (5) | (6) | (7) |
| Mijen | 669 | 49 | 208 |
| Gunung Pati | 1.072 | 111 | 309 |
| Banyumanik | 276 | 45 | 52 |
| Gajah Mungkur | 98 | 35 | 12 |
| Semarang Selatan | 11 | 5 | 1 |
| Candisari | 29 | 26 | 3 |
| Tembalang | 273 | 45 | 28 |
| Pedurungan | 124 | 38 | 9 |
| Genuk | 145 | 75 | 4 |
| Gayamsari | 17 | 8 | 1 |
| Semarang Timur | 12 | 7 | – |
| Semarang Utara | 20 | 10 | 3 |
| Semarang Tengah | 5 | 1 | – |
| Semarang Barat | 40 | 18 | 7 |
| Tugu | 51 | 38 | 4 |
| Ngaliyan | 225 | 29 | 39 |
| **Kota Semarang** | **3.067** | **540** | **680** |

https://semarangkota.bps.go.id

**Tabel** 3.24 **Jumlah Pengelola Usaha Pertanian Perorangan Menurut Kecamatan dan Pendidikan Tertinggi yang Ditamatkan di Kota Semarang (orang), 2023**
***Table*** ***Number of Individual Agricultural Holdings by District and Educational Attainment in Semarang Municipality (person), 2023***

| Kecamatan *District* | Pendidikan Tertinggi yang Ditamatkan *Educational Attainment* | | | |
|---|---|---|---|---|
| | Tidak/Belum Pernah *Sekolah No Schooling* | Tidak/Belum tamat SD *Not Yet Completed Primary School* | SD/Sederajat *Primary School* | SLTP/Sederajat *Junior High School* |
| (1) | (2) | (3) | (4) | (5) |
| Mijen | 192 | 696 | 622 | 370 |
| Gunung Pati | 196 | 578 | 1.278 | 567 |
| Banyumanik | 92 | 145 | 180 | 91 |
| Gajah Mungkur | 13 | 24 | 66 | 49 |
| Semarang Selatan | 1 | 1 | 8 | 10 |
| Candisari | 1 | 4 | 11 | 9 |
| Tembalang | 311 | 376 | 288 | 189 |
| Pedurungan | 23 | 80 | 113 | 73 |
| Genuk | 46 | 179 | 205 | 152 |
| Gayamsari | 4 | 6 | 22 | 19 |
| Semarang Timur | 2 | 7 | 27 | 22 |
| Semarang Utara | 19 | 152 | 249 | 159 |
| Semarang Tengah | – | 3 | 1 | 5 |
| Semarang Barat | 3 | 25 | 44 | 43 |
| Tugu | 56 | 152 | 221 | 124 |
| Ngaliyan | 87 | 353 | 273 | 168 |
| **Kota Semarang** | **1.046** | **2.781** | **3.608** | **2.050** |

https://semarangkota.bps.go.id

**Lanjutan Tabel/*Continued Table* 3.24**

| Kecamatan *District* | Pendidikan Tertinggi yang Ditamatkan *Educational Attainment* | | | |
|---|---|---|---|---|
| | SLTA/Sederajat Pertanian *Agricultural Senior High School* | SLTA/Sederajat Non Pertanian *Non Agricultural Senior High School* | SLTA/ sederajat *Senior High School* (6) + (7) | D1/D2/ D3 pertanian *Agricultural D1/ D2/D3* |
| (1) | (6) | (7) | (8) | (9) |
| Mijen | 58 | 370 | 428 | 7 |
| Gunung Pati | 58 | 753 | 811 | 9 |
| Banyumanik | 21 | 163 | 184 | 3 |
| Gajah Mungkur | 4 | 120 | 124 | 1 |
| Semarang Selatan | 1 | 40 | 41 | – |
| Candisari | 3 | 37 | 40 | 1 |
| Tembalang | 21 | 209 | 230 | 4 |
| Pedurungan | 11 | 145 | 156 | 1 |
| Genuk | 11 | 194 | 205 | 2 |
| Gayamsari | – | 22 | 22 | – |
| Semarang Timur | 2 | 42 | 44 | 1 |
| Semarang Utara | 18 | 115 | 133 | 1 |
| Semarang Tengah | 2 | 12 | 14 | 2 |
| Semarang Barat | 12 | 95 | 107 | – |
| Tugu | 9 | 112 | 121 | 1 |
| Ngaliyan | 13 | 218 | 231 | 4 |
| **Kota Semarang** | **244** | **2.647** | **2.891** | **37** |

https://semarangkota.bps.go.id

**Lanjutan Tabel/*Continued Table* 3.24**

| Kecamatan *District* | Pendidikan Tertinggi yang Ditamatkan *Educational Attainment* | | | | |
|---|---|---|---|---|---|
| | D1/D2/ D3 non pertanian *Non Agricultural D1/D2/D3* | D1/D2/D3 (9) + (10) | D4/S1 pertanian *Agricultural D4/S1* | D4/S1 non pertanian *Non Agricultural D4/S1* | D4/S1 |
| (1) | (10) | (11) | (12) | (13) | (14) |
| Mijen | 22 | 29 | 8 | 69 | 77 |
| Gunung Pati | 55 | 64 | 15 | 197 | 212 |
| Banyumanik | 19 | 22 | 16 | 59 | 75 |
| Gajah Mungkur | 14 | 15 | 3 | 27 | 30 |
| Semarang Selatan | 5 | 5 | 1 | 1 | 2 |
| Candisari | 2 | 3 | – | 11 | 11 |
| Tembalang | 17 | 21 | 4 | 82 | 86 |
| Pedurungan | 11 | 12 | 4 | 58 | 62 |
| Genuk | 10 | 12 | – | 24 | 24 |
| Gayamsari | 3 | 3 | – | 3 | 3 |
| Semarang Timur | 3 | 4 | 1 | 9 | 10 |
| Semarang Utara | – | 1 | – | 7 | 7 |
| Semarang Tengah | 2 | 4 | – | 4 | 4 |
| Semarang Barat | 8 | 8 | 3 | 23 | 26 |
| Tugu | 7 | 8 | – | 19 | 19 |
| Ngaliyan | 26 | 30 | 4 | 49 | 53 |
| **Kota Semarang** | **204** | **241** | **59** | **642** | **701** |

https://semarangkota.bps.go.id

**Lanjutan Tabel/*Continued Table* 3.24**

| Kecamatan *District* | Pendidikan Tertinggi yang Ditamatkan *Educational Attainment* | | | | Jumlah *Total* |
|---|---|---|---|---|---|
| | Profesi *Profession* | S2/S3 Pertanian *Agricultural S2/S3* | S2/S3 non pertanian *Non Agricultural S2/S3* | S2/S3 *S2/S3* (16) + (!7) | |
| (1) | (15) | (16) | (17) | (18) | (19) |
| Mijen | – | 1 | 3 | 4 | 2.418 |
| Gunung Pati | 2 | – | 22 | 22 | 3.730 |
| Banyumanik | – | 3 | 4 | 7 | 796 |
| Gajah Mungkur | – | – | 4 | 4 | 325 |
| Semarang Selatan | – | 1 | 1 | 2 | 70 |
| Candisari | – | – | 1 | 1 | 80 |
| Tembalang | 2 | 1 | 12 | 13 | 1.516 |
| Pedurungan | 1 | – | 6 | 6 | 526 |
| Genuk | – | – | 3 | 3 | 826 |
| Gayamsari | – | – | 1 | 1 | 80 |
| Semarang Timur | – | – | – | – | 116 |
| Semarang Utara | – | – | – | – | 720 |
| Semarang Tengah | – | – | – | – | 31 |
| Semarang Barat | – | 1 | 2 | 3 | 259 |
| Tugu | – | – | – | – | 701 |
| Ngaliyan | 1 | 2 | 3 | 5 | 1.201 |
| **Kota Semarang** | **6** | **9** | **62** | **71** | **13.395** |

https://semarangkota.bps.go.id

**Tabel** 3.25
***Table***

**Jumlah Pengelola Usaha Pertanian Perorangan Berjenis Kelamin Laki-Laki Menurut Kecamatan dan Pendidikan Tertinggi yang Ditamatkan di Kota Semarang (orang), 2023**
***Number of Male Individual Agricultural Holdings by District and Educational Attainment in Semarang Municipality (person), 2023***

| Kecamatan *District* | Pendidikan Tertinggi yang Ditamatkan *Educational Attainment* | | | |
|---|---|---|---|---|
| | Tidak/Belum Pernah *Sekolah No Schooling* | Tidak/Belum tamat SD *Not Yet Completed Primary School* | SD/Sederajat *Primary School* | SLTP/Sederajat *Junior High School* |
| (1) | (2) | (3) | (4) | (5) |
| Mijen | 157 | 598 | 544 | 341 |
| Gunung Pati | 158 | 497 | 1.117 | 514 |
| Banyumanik | 73 | 122 | 160 | 82 |
| Gajah Mungkur | 7 | 18 | 52 | 40 |
| Semarang Selatan | – | – | 7 | 9 |
| Candisari | – | 3 | 10 | 9 |
| Tembalang | 239 | 311 | 243 | 171 |
| Pedurungan | 16 | 61 | 97 | 64 |
| Genuk | 32 | 146 | 179 | 145 |
| Gayamsari | 3 | 5 | 22 | 17 |
| Semarang Timur | 2 | 7 | 22 | 21 |
| Semarang Utara | 18 | 151 | 247 | 157 |
| Semarang Tengah | – | 2 | 1 | 5 |
| Semarang Barat | 3 | 22 | 43 | 41 |
| Tugu | 53 | 144 | 218 | 124 |
| Ngaliyan | 62 | 297 | 248 | 155 |
| **Kota Semarang** | **823** | **2.384** | **3.210** | **1.895** |

https://semarangkota.bps.go.id

**Lanjutan Tabel/*Continued Table* 3.25**

| Kecamatan *District* | Pendidikan Tertinggi yang Ditamatkan *Educational Attainment* | | | |
|---|---|---|---|---|
| | SLTA/Sederajat Pertanian *Agricultural Senior High School* | SLTA/Sederajat Non Pertanian *Non Agricultural Senior High School* | SLTA/ sederajat *Senior High School* (6) + (7) | D1/D2/ D3 pertanian *Agricultural D1/ D2/D3* |
| (1) | (6) | (7) | (8) | (9) |
| Mijen | 55 | 355 | 410 | 7 |
| Gunung Pati | 57 | 691 | 748 | 7 |
| Banyumanik | 20 | 155 | 175 | 3 |
| Gajah Mungkur | 4 | 109 | 113 | 1 |
| Semarang Selatan | 1 | 34 | 35 | – |
| Candisari | 3 | 31 | 34 | – |
| Tembalang | 19 | 201 | 220 | 4 |
| Pedurungan | 11 | 130 | 141 | 1 |
| Genuk | 10 | 191 | 201 | 2 |
| Gayamsari | – | 20 | 20 | – |
| Semarang Timur | 2 | 39 | 41 | 1 |
| Semarang Utara | 18 | 113 | 131 | 1 |
| Semarang Tengah | 1 | 12 | 13 | 2 |
| Semarang Barat | 9 | 88 | 97 | – |
| Tugu | 9 | 110 | 119 | 1 |
| Ngaliyan | 11 | 204 | 215 | 4 |
| **Kota Semarang** | **230** | **2.483** | **2.713** | **34** |

https://semarangkota.bps.go.id

**Lanjutan Tabel/*Continued Table* 3.25**

| Kecamatan *District* | Pendidikan Tertinggi yang Ditamatkan *Educational Attainment* | | | | |
|---|---|---|---|---|---|
| | D1/D2/ D3 non pertanian *Non Agricultural D1/D2/D3* | D1/D2/D3 (9) + (10) | D4/S1 pertanian *Agricultural D4/S1* | D4/S1 non pertanian *Non Agricultural D4/S1* | D4/S1 (12) + (13) |
| (1) | (10) | (11) | (12) | (13) | (14) |
| Mijen | 17 | 24 | 8 | 62 | 70 |
| Gunung Pati | 47 | 54 | 14 | 177 | 191 |
| Banyumanik | 17 | 20 | 16 | 56 | 72 |
| Gajah Mungkur | 13 | 14 | 2 | 26 | 28 |
| Semarang Selatan | 3 | 3 | – | 1 | 1 |
| Candisari | 1 | 1 | – | 8 | 8 |
| Tembalang | 13 | 17 | 4 | 68 | 72 |
| Pedurungan | 10 | 11 | 3 | 56 | 59 |
| Genuk | 9 | 11 | – | 24 | 24 |
| Gayamsari | 1 | 1 | – | 3 | 3 |
| Semarang Timur | 3 | 4 | 1 | 7 | 8 |
| Semarang Utara | – | 1 | – | 5 | 5 |
| Semarang Tengah | 2 | 4 | – | 4 | 4 |
| Semarang Barat | 8 | 8 | 3 | 21 | 24 |
| Tugu | 7 | 8 | – | 19 | 19 |
| Ngaliyan | 22 | 26 | 3 | 46 | 49 |
| **Kota Semarang** | **173** | **207** | **54** | **583** | **637** |

https://semarangkota.bps.go.id

**Lanjutan Tabel/*Continued Table* 3.25**

| Kecamatan *District* | Pendidikan Tertinggi yang Ditamatkan *Educational Attainment* | | | | Jumlah *Total* |
|---|---|---|---|---|---|
| | Profesi *Profession* | S2/S3 Pertanian *Agricultural S2/S3* | S2/S3 non pertanian *Non Agricultural S2/S3* | S2/S3 *S2/S3* (16) + (17) | |
| (1) | (15) | (16) | (17) | (18) | (19) |
| Mijen | – | 1 | 3 | 4 | 2.148 |
| Gunung Pati | 1 | – | 21 | 21 | 3.301 |
| Banyumanik | – | 3 | 4 | 7 | 711 |
| Gajah Mungkur | – | – | 4 | 4 | 276 |
| Semarang Selatan | – | – | 1 | 1 | 56 |
| Candisari | – | – | 1 | 1 | 66 |
| Tembalang | 2 | 1 | 12 | 13 | 1.288 |
| Pedurungan | 1 | – | 6 | 6 | 456 |
| Genuk | – | – | 3 | 3 | 741 |
| Gayamsari | – | – | 1 | 1 | 72 |
| Semarang Timur | – | – | – | – | 105 |
| Semarang Utara | – | – | – | – | 710 |
| Semarang Tengah | – | – | – | – | 29 |
| Semarang Barat | – | 1 | 1 | 2 | 240 |
| Tugu | – | – | – | – | 685 |
| Ngaliyan | 1 | 2 | 3 | 5 | 1.058 |
| **Kota Semarang** | **5** | **8** | **60** | **68** | **11.942** |

https://semarangkota.bps.go.id

**Tabel** 3.26
***Table***

**Jumlah Pengelola Usaha Pertanian Perorangan Berjenis Kelamin Perempuan Menurut Kecamatan dan Pendidikan Tertinggi yang Ditamatkan di Kota Semarang in Semarang Municipality (orang), 2023**
***Number of Female Individual Agricultural Holdings by District and Educational Attainment in Semarang Municipality (person), 2023***

| Kecamatan *District* | Pendidikan Tertinggi yang Ditamatkan *Educational Attainment* | | | |
|---|---|---|---|---|
| | Tidak/Belum Pernah *Sekolah* *No Schooling* | Tidak/Belum tamat SD *Not Yet Completed Primary School* | SD/Sederajat *Primary School* | SLTP/Sederajat *Junior High School* |
| (1) | (2) | (3) | (4) | (5) |
| Mijen | 35 | 98 | 78 | 29 |
| Gunung Pati | 38 | 81 | 161 | 53 |
| Banyumanik | 19 | 23 | 20 | 9 |
| Gajah Mungkur | 6 | 6 | 14 | 9 |
| Semarang Selatan | 1 | 1 | 1 | 1 |
| Candisari | 1 | 1 | 1 | – |
| Tembalang | 72 | 65 | 45 | 18 |
| Pedurungan | 7 | 19 | 16 | 9 |
| Genuk | 14 | 33 | 26 | 7 |
| Gayamsari | 1 | 1 | – | 2 |
| Semarang Timur | – | – | 5 | 1 |
| Semarang Utara | 1 | 1 | 2 | 2 |
| Semarang Tengah | – | 1 | – | – |
| Semarang Barat | – | 3 | 1 | 2 |
| Tugu | 3 | 8 | 3 | – |
| Ngaliyan | 25 | 56 | 25 | 13 |
| **Kota Semarang** | **223** | **397** | **398** | **155** |

https://semarangkota.bps.go.id

**Lanjutan Tabel/*Continued Table* 3.26**

| Kecamatan *District* | Pendidikan Tertinggi yang Ditamatkan *Educational Attainment* | | | |
|---|---|---|---|---|
| | SLTA/Sederajat Pertanian *Agricultural Senior High School* | SLTA/Sederajat Non Pertanian *Non Agricultural Senior High School* | SLTA/ sederajat *Senior High School* (6) + (7) | D1/D2/ D3 pertanian *Agricultural D1/ D2/D3* |
| (1) | (6) | (7) | (8) | (9) |
| Mijen | 3 | 15 | 18 | – |
| Gunung Pati | 1 | 62 | 63 | 2 |
| Banyumanik | 1 | 8 | 9 | – |
| Gajah Mungkur | – | 11 | 11 | – |
| Semarang Selatan | – | 6 | 6 | – |
| Candisari | – | 6 | 6 | 1 |
| Tembalang | 2 | 8 | 10 | – |
| Pedurungan | – | 15 | 15 | – |
| Genuk | 1 | 3 | 4 | – |
| Gayamsari | – | 2 | 2 | – |
| Semarang Timur | – | 3 | 3 | – |
| Semarang Utara | – | 2 | 2 | – |
| Semarang Tengah | 1 | – | 1 | – |
| Semarang Barat | 3 | 7 | 10 | – |
| Tugu | – | 2 | 2 | – |
| Ngaliyan | 2 | 14 | 16 | – |
| **Kota Semarang** | **14** | **164** | **178** | **3** |

https://semarangkota.bps.go.id

**Lanjutan Tabel/*Continued Table* 3.26**

| Kecamatan *District* | Pendidikan Tertinggi yang Ditamatkan *Educational Attainment* | | | | |
|---|---|---|---|---|---|
| | D1/D2/ D3 non pertanian *Non Agricultural D1/D2/D3* | D1/D2/D3 (9) + (10) | D4/S1 pertanian *Agricultural D4/S1* | D4/S1 non pertanian *Non Agricultural D4/S1* | D4/S1 (12) + (13) |
| (1) | (10) | (11) | (12) | (13) | (14) |
| Mijen | 5 | 5 | 0 | 7 | 7 |
| Gunung Pati | 8 | 10 | 1 | 20 | 21 |
| Banyumanik | 2 | 2 | – | 3 | 3 |
| Gajah Mungkur | 1 | 1 | 1 | 1 | 2 |
| Semarang Selatan | 2 | 2 | 1 | – | 1 |
| Candisari | 1 | 2 | – | 3 | 3 |
| Tembalang | 4 | 4 | – | 14 | 14 |
| Pedurungan | 1 | 1 | 1 | 2 | 3 |
| Genuk | 1 | 1 | – | – | – |
| Gayamsari | 2 | 2 | – | – | – |
| Semarang Timur | – | – | – | 2 | 2 |
| Semarang Utara | – | – | – | 2 | 2 |
| Semarang Tengah | – | – | – | – | – |
| Semarang Barat | – | – | – | 2 | 2 |
| Tugu | – | – | – | – | – |
| Ngaliyan | 4 | 4 | 1 | 3 | 4 |
| **Kota Semarang** | **31** | **34** | **5** | **59** | **64** |

https://semarangkota.bps.go.id

**Lanjutan Tabel/*Continued Table* 3.26**

| Kecamatan *District* | Pendidikan Tertinggi yang Ditamatkan *Educational Attainment* | | | | Jumlah *Total* |
|---|---|---|---|---|---|
| | Profesi *Profession* | S2/S3 Pertanian *Agricultural S2/S3* | S2/S3 non pertanian *Non Agricultural S2/S3* | S2/S3 *S2/S3* (16) + (17) | |
| (1) | (15) | (16) | (17) | (18) | (19) |
| Mijen | – | – | – | – | 270 |
| Gunung Pati | 1 | – | 1 | 1 | 429 |
| Banyumanik | – | – | – | – | 85 |
| Gajah Mungkur | – | – | – | – | 49 |
| Semarang Selatan | – | 1 | – | 1 | 14 |
| Candisari | – | – | – | – | 14 |
| Tembalang | – | – | – | – | 228 |
| Pedurungan | – | – | – | – | 70 |
| Genuk | – | – | – | – | 85 |
| Gayamsari | – | – | – | – | 8 |
| Semarang Timur | – | – | – | – | 11 |
| Semarang Utara | – | – | – | – | 10 |
| Semarang Tengah | – | – | – | – | 2 |
| Semarang Barat | – | – | 1 | 1 | 19 |
| Tugu | – | – | – | – | 16 |
| Ngaliyan | – | – | – | – | 143 |
| **Kota Semarang** | **1** | **1** | **2** | **3** | **1.453** |

https://semarangkota.bps.go.id

**Tabel** 3.27
***Table***

**Jumlah Anggota Rumah Tangga Usaha Pertanian Berumur 10 Tahun ke Atas Menurut Kecamatan dan Aktivitas Ekonomi yang Dilakukan di Kota Semarang (orang), 2023**
***Number of Agricultural Household Members Aged 10 Years and Above by District and Economic Activity in Semarang Municipality (person), 2023***

| Kecamatan *District* | Jumlah ART berumur 10 Tahun ke Atas[1] *Total of Agricultural Household Members Aged 10 Years and Above* [1] | Aktivitas Ekonomi *Economic Activity* | |
|---|---|---|---|
| | | Pengelola Usaha Tanaman Pangan, Hortikultura, Perkebunan, dan/atau peternakan *Food Crop, Horticulture, Estate Crop, and/or Livestock Holdings* | Pengelola Usaha Perikanan dan atau Kehutanan *Fishery and/or Forestry Holdings* |
| (1) | (2) | (3) | (4) |
| Mijen | 3.952 | 2.304 | 339 |
| Gunung Pati | 5.820 | 3.565 | 560 |
| Banyumanik | 1.368 | 718 | 128 |
| Gajah Mungkur | 529 | 270 | 87 |
| Semarang Selatan | 123 | 58 | 14 |
| Candisari | 126 | 53 | 36 |
| Tembalang | 2.476 | 1.450 | 151 |
| Pedurungan | 850 | 470 | 83 |
| Genuk | 1.395 | 650 | 203 |
| Gayamsari | 138 | 38 | 46 |
| Semarang Timur | 176 | 60 | 60 |
| Semarang Utara | 1.141 | 83 | 650 |
| Semarang Tengah | 55 | 26 | 5 |
| Semarang Barat | 434 | 158 | 116 |
| Tugu | 1.080 | 312 | 413 |
| Ngaliyan | 1.986 | 1.128 | 151 |
| **Kota Semarang** | **21.649** | **11.343** | **3.042** |

https://semarangkota.bps.go.id

**Lanjutan Tabel/*Continued Table* 3.27**

| Kecamatan *District* | Aktivitas Ekonomi *Economic Activity* | | |
|---|---|---|---|
| | Pengelola Usaha Jasa Pertanian *Agricultural Services Holdings* | *Pekerja pada unit usaha tanaman pangan, hortikultura, perkebunan, dan/atau peternakan Workers in Food Crops, Horticulture, Plantation, and/or Livestock Businesses* | *Pekerja pada unit usaha perikanan dan atau kehutanan Workers in Fishery and/or Forestry Businesses* |
| (1) | (5) | (6) | (7) |
| Mijen | 30 | 317 | 12 |
| Gunung Pati | 38 | 142 | 11 |
| Banyumanik | 16 | 36 | 4 |
| Gajah Mungkur | – | 26 | 9 |
| Semarang Selatan | – | – | – |
| Candisari | – | – | – |
| Tembalang | 5 | 97 | 4 |
| Pedurungan | 6 | 28 | 4 |
| Genuk | 5 | 30 | 3 |
| Gayamsari | – | 2 | – |
| Semarang Timur | 2 | 1 | 3 |
| Semarang Utara | 16 | 2 | 62 |
| Semarang Tengah | – | 2 | – |
| Semarang Barat | 7 | 9 | 5 |
| Tugu | 8 | 10 | 39 |
| Ngaliyan | 12 | 113 | 4 |
| **Kota Semarang** | **145** | **815** | **160** |

https://semarangkota.bps.go.id

**Lanjutan Tabel/*Continued Table* 3.27**

| Kecamatan *District* | Aktivitas Ekonomi *Economic Activity* | | |
|---|---|---|---|
| | Pekerja pada unit usaha jasa pertanian *Workers in Agricultural Services Businesses* | Pengelola usaha lainnya *Other Business Holdings* | Pekerja pada unit usaha lainnya *Workers in Other Business* |
| (1) | (8) | (9) | (10) |
| Mijen | 34 | 201 | 1.993 |
| Gunung Pati | 24 | 377 | 3.388 |
| Banyumanik | 4 | 102 | 821 |
| Gajah Mungkur | – | 38 | 359 |
| Semarang Selatan | – | 16 | 76 |
| Candisari | – | 15 | 84 |
| Tembalang | 1 | 129 | 1.418 |
| Pedurungan | 3 | 63 | 475 |
| Genuk | 3 | 40 | 791 |
| Gayamsari | – | 18 | 56 |
| Semarang Timur | – | 19 | 74 |
| Semarang Utara | 3 | 39 | 412 |
| Semarang Tengah | – | 11 | 28 |
| Semarang Barat | 2 | 38 | 237 |
| Tugu | 3 | 41 | 424 |
| Ngaliyan | 13 | 107 | 1.055 |
| **Kota Semarang** | **90** | **1.254** | **11.691** |

https://semarangkota.bps.go.id

## Lanjutan Tabel/*Continued Table* 3.27

| Kecamatan *District* | Aktivitas Ekonomi *Economic Activity* | |
|---|---|---|
| | Pengelola Usaha tanaman pangan, hortikultura, perkebunan, peternakan, Perikanan, Kehutanan, dan/atau jasa pertanian *Food Crop, Horticulture, Estate Crop, Livestock, Fishery, Forestry, and/or Agricultural Services Holdings* | Pengelola Usaha tanaman pangan, hortikultura, perkebunan, peternakan, Perikanan, Kehutanan *Food Crop, Horticulture, Estate Crop, Livestock, Fishery, Forestry Holdings* |
| (1) | (11) | (12) |
| Mijen | 2.418 | 2.409 |
| Gunung Pati | 3.730 | 3.711 |
| Banyumanik | 796 | 785 |
| Gajah Mungkur | 325 | 325 |
| Semarang Selatan | 70 | 70 |
| Candisari | 80 | 80 |
| Tembalang | 1.516 | 1.516 |
| Pedurungan | 526 | 524 |
| Genuk | 826 | 826 |
| Gayamsari | 80 | 80 |
| Semarang Timur | 116 | 115 |
| Semarang Utara | 720 | 717 |
| Semarang Tengah | 31 | 31 |
| Semarang Barat | 259 | 254 |
| Tugu | 701 | 694 |
| Ngaliyan | 1.201 | 1.199 |
| **Kota Semarang** | **13.395** | **13.336** |

*Catatan/Note :* [1] *Seorang ART Berumur 10 Tahun ke Atas dapat melakukan beberapa aktivitas/Agricultural Household Members Aged 10 Years and Above can do several activities*

https://semarangkota.bps.go.id

**Tabel** / ***Table*** **3.28**

**Jumlah Anggota Rumah Tangga Usaha Pertanian Berjenis Kelamin Laki-Laki Berumur 10 Tahun ke Atas Menurut Kecamatan dan Aktivitas Ekonomi yang Dilakukan di Kota Semarang (orang), 2023**
***Number of Male Agricultural Household Members Aged 10 Years and Above by District and Economic Activity in Semarang Municipality (person), 2023***

| Kecamatan *District* | Jumlah ART berumur di atas 10 Tahun[1] *Total of Agricultural Household Members Aged 10 Years and Above*[1] | Aktivitas Ekonomi *Economic Activity* | |
|---|---|---|---|
| | | Pengelola Usaha Tanaman Pangan, Hortikultura, Perkebunan, dan/atau peternakan *Food Crop, Horticulture, Estate Crop, and/or Livestock Holdings* | Pengelola Usaha Perikanan dan atau Kehutanan *Fishery and/or Forestry Holdings* |
| (1) | (2) | (3) | (4) |
| Mijen | 2.733 | 2.039 | 314 |
| Gunung Pati | 4.083 | 3.154 | 510 |
| Banyumanik | 916 | 638 | 118 |
| Gajah Mungkur | 344 | 224 | 81 |
| Semarang Selatan | 74 | 46 | 12 |
| Candisari | 85 | 45 | 29 |
| Tembalang | 1.716 | 1.225 | 140 |
| Pedurungan | 576 | 403 | 77 |
| Genuk | 968 | 567 | 200 |
| Gayamsari | 94 | 35 | 41 |
| Semarang Timur | 131 | 53 | 56 |
| Semarang Utara | 893 | 74 | 649 |
| Semarang Tengah | 38 | 24 | 5 |
| Semarang Barat | 314 | 142 | 113 |
| Tugu | 845 | 297 | 411 |
| Ngaliyan | 1.359 | 988 | 142 |
| **Kota Semarang** | **15.169** | **9.954** | **2.898** |

https://semarangkota.bps.go.id

**Lanjutan Tabel/*Continued Table* 3.28**

| Kecamatan *District* | Aktivitas Ekonomi *Economic Activity* | | |
|---|---|---|---|
| | Pengelola Usaha Jasa Pertanian *Agricultural Services Holdings* | Pekerja pada unit usaha tanaman pangan, hortikultura, perkebunan, dan/atau peternakan *Workers in Food Crops, Horticulture, Plantation, and/or Livestock Businesses* | Pekerja pada unit usaha perikanan dan atau kehutanan *Workers in Fishery and/or Forestry Businesses* |
| (1) | (5) | (6) | (7) |
| Mijen | 28 | 141 | 8 |
| Gunung Pati | 33 | 73 | 9 |
| Banyumanik | 14 | 4 | 3 |
| Gajah Mungkur | – | 22 | 8 |
| Semarang Selatan | – | – | – |
| Candisari | – | – | – |
| Tembalang | 4 | 40 | 3 |
| Pedurungan | 6 | 10 | 2 |
| Genuk | 5 | 6 | 3 |
| Gayamsari | – | 1 | – |
| Semarang Timur | 2 | – | 3 |
| Semarang Utara | 16 | – | 42 |
| Semarang Tengah | – | – | – |
| Semarang Barat | 6 | 3 | 4 |
| Tugu | 8 | 2 | 35 |
| Ngaliyan | 12 | 22 | 3 |
| **Kota Semarang** | **134** | **324** | **123** |

https://semarangkota.bps.go.id

**Lanjutan Tabel/*Continued Table* 3.28**

| Kecamatan *District* | Aktivitas Ekonomi *Economic Activity* | | |
|---|---|---|---|
| | Pekerja pada unit usaha jasa pertanian *Workers in Agricultural Services Businesses* | Pengelola usaha lainnya *Other Business Holdings* | Pekerja pada unit usaha lainnya *Workers in Other Business* |
| (1) | (8) | (9) | (10) |
| Mijen | 20 | 79 | 1.276 |
| Gunung Pati | 8 | 177 | 2.191 |
| Banyumanik | 2 | 45 | 517 |
| Gajah Mungkur | – | 17 | 218 |
| Semarang Selatan | – | 8 | 42 |
| Candisari | – | 7 | 60 |
| Tembalang | – | 64 | 947 |
| Pedurungan | 2 | 31 | 301 |
| Genuk | – | 18 | 478 |
| Gayamsari | – | 6 | 32 |
| Semarang Timur | – | 8 | 49 |
| Semarang Utara | 1 | 12 | 220 |
| Semarang Tengah | – | 6 | 18 |
| Semarang Barat | 2 | 21 | 153 |
| Tugu | 2 | 10 | 242 |
| Ngaliyan | 5 | 52 | 676 |
| **Kota Semarang** | **42** | **561** | **7.420** |

https://semarangkota.bps.go.id

## Lanjutan Tabel/*Continued Table* 3.28

| Kecamatan *District* | Pengelola Usaha tanaman pangan, hortikultura, perkebunan, peternakan, Perikanan, Kehutanan, dan/atau jasa pertanian *Food Crop, Horticulture, Estate Crop, Livestock, Fishery, Forestry, and/or Agricultural Services Holdings* | Pengelola Usaha tanaman pangan, hortikultura, perkebunan, peternakan, Perikanan, Kehutanan *Food Crop, Horticulture, Estate Crop, Livestock, Fishery, Forestry Holdings* |
|---|---|---|
| (1) | (11) | (12) |
| Mijen | 2.148 | 2.141 |
| Gunung Pati | 3.301 | 3.285 |
| Banyumanik | 711 | 701 |
| Gajah Mungkur | 276 | 276 |
| Semarang Selatan | 56 | 56 |
| Candisari | 66 | 66 |
| Tembalang | 1.288 | 1.288 |
| Pedurungan | 456 | 454 |
| Genuk | 741 | 741 |
| Gayamsari | 72 | 72 |
| Semarang Timur | 105 | 104 |
| Semarang Utara | 710 | 707 |
| Semarang Tengah | 29 | 29 |
| Semarang Barat | 240 | 236 |
| Tugu | 685 | 678 |
| Ngaliyan | 1.058 | 1.056 |
| **Kota Semarang** | **11.942** | **11.890** |

Catatan/*Note :* [1] Seorang ART Berjenis Kelamin Laki-laki Berumur 10 Tahun ke Atas dapat melakukan beberapa aktivitas/*Male Agricultural Household Members Aged 10 Years and Above can do several activities*

https://semarangkota.bps.go.id

**Tabel** 3.29
***Table***

**Jumlah Anggota Rumah Tangga Usaha Pertanian Berjenis Kelamin Perempuan Berumur 10 Tahun ke Atas Menurut Kecamatan dan Aktivitas Ekonomi yang Dilakukan di Kota Semarang (orang), 2023**
***Number of Female Agricultural Household Members Aged 10 Years and Above by District and Economic Activity in Semarang Municipality (person), 2023***

| Kecamatan *District* | Jumlah ART berumur di atas 10 Tahun[1] *Total of Agricultural Household Members Aged 10 Years and Above* [1] | Aktivitas Ekonomi *Economic Activity* | |
|---|---|---|---|
| | | Pengelola Usaha Tanaman Pangan, Hortikultura, Perkebunan, dan/atau peternakan *Food Crop, Horticulture, Estate Crop, and/ or Livestock Holdings* | Pengelola Usaha Perikanan dan atau Kehutanan *Fishery and/or Forestry Holdings* |
| (1) | (2) | (3) | (4) |
| Mijen | 1.219 | 265 | 25 |
| Gunung Pati | 1.737 | 411 | 50 |
| Banyumanik | 452 | 80 | 10 |
| Gajah Mungkur | 185 | 46 | 6 |
| Semarang Selatan | 49 | 12 | 2 |
| Candisari | 41 | 8 | 7 |
| Tembalang | 760 | 225 | 11 |
| Pedurungan | 274 | 67 | 6 |
| Genuk | 427 | 83 | 3 |
| Gayamsari | 44 | 3 | 5 |
| Semarang Timur | 45 | 7 | 4 |
| Semarang Utara | 248 | 9 | 1 |
| Semarang Tengah | 17 | 2 | – |
| Semarang Barat | 120 | 16 | 3 |
| Tugu | 235 | 15 | 2 |
| Ngaliyan | 627 | 140 | 9 |
| **Kota Semarang** | **6.480** | **1.389** | **144** |

https://semarangkota.bps.go.id

**Lanjutan Tabel/*Continued Table* 3.29**

| Kecamatan *District* | Aktivitas Ekonomi *Economic Activity* | | |
|---|---|---|---|
| | Pengelola Usaha Jasa Pertanian Agricultural Services Holdings | Pekerja pada unit usaha tanaman pangan, hortikultura, perkebunan, dan/atau peternakan *Workers in Food Crops, Horticulture, Plantation, and/or Livestock Businesses* | Pekerja pada unit usaha perikanan dan atau kehutanan *Workers in Fishery and/or Forestry Businesses* |
| (1) | (5) | (6) | (7) |
| Mijen | 2 | 176 | 4 |
| Gunung Pati | 5 | 69 | 2 |
| Banyumanik | 2 | 32 | 1 |
| Gajah Mungkur | – | 4 | 1 |
| Semarang Selatan | – | – | – |
| Candisari | – | – | – |
| Tembalang | 1 | 57 | 1 |
| Pedurungan | – | 18 | 2 |
| Genuk | – | 24 | – |
| Gayamsari | – | 1 | – |
| Semarang Timur | – | 1 | – |
| Semarang Utara | – | 2 | 20 |
| Semarang Tengah | – | 2 | – |
| Semarang Barat | 1 | 6 | 1 |
| Tugu | – | 8 | 4 |
| Ngaliyan | – | 91 | 1 |
| **Kota Semarang** | **11** | **491** | **37** |

https://semarangkota.bps.go.id

**Lanjutan Tabel/*Continued Table* 3.29**

| Kecamatan *District* | Aktivitas Ekonomi *Economic Activity* | | |
|---|---|---|---|
| | Pekerja pada unit usaha jasa pertanian *Workers in Agricultural Services Businesses* | Pengelola usaha lainnya *Other Business Holdings* | Pekerja pada unit usaha lainnya *Workers in Other Business* |
| (1) | (8) | (9) | (10) |
| Mijen | 14 | 122 | 717 |
| Gunung Pati | 16 | 200 | 1.197 |
| Banyumanik | 2 | 57 | 304 |
| Gajah Mungkur | – | 21 | 141 |
| Semarang Selatan | – | 8 | 34 |
| Candisari | – | 8 | 24 |
| Tembalang | 1 | 65 | 471 |
| Pedurungan | 1 | 32 | 174 |
| Genuk | 3 | 22 | 313 |
| Gayamsari | – | 12 | 24 |
| Semarang Timur | – | 11 | 25 |
| Semarang Utara | 2 | 27 | 192 |
| Semarang Tengah | – | 5 | 10 |
| Semarang Barat | – | 17 | 84 |
| Tugu | 1 | 31 | 182 |
| Ngaliyan | 8 | 55 | 379 |
| **Kota Semarang** | **48** | **693** | **4.271** |

https://semarangkota.bps.go.id

## Lanjutan Tabel/*Continued Table* 3.29

| Kecamatan *District* | Aktivitas Ekonomi *Economic Activity* | |
|---|---|---|
| | Pengelola Usaha tanaman pangan, hortikultura, perkebunan, peternakan, Perikanan, Kehutanan, dan/atau jasa pertanian *Food Crop, Horticulture, Estate Crop, Livestock, Fishery, Forestry, and/or Agricultural Services Holdings* | Pengelola Usaha tanaman pangan, hortikultura, perkebunan, peternakan, Perikanan, Kehutanan *Food Crop, Horticulture, Estate Crop, Livestock, Fishery, Forestry Holdings* |
| (1) | (11) | (12) |
| Mijen | 270 | 268 |
| Gunung Pati | 429 | 426 |
| Banyumanik | 85 | 84 |
| Gajah Mungkur | 49 | 49 |
| Semarang Selatan | 14 | 14 |
| Candisari | 14 | 14 |
| Tembalang | 228 | 228 |
| Pedurungan | 70 | 70 |
| Genuk | 85 | 85 |
| Gayamsari | 8 | 8 |
| Semarang Timur | 11 | 11 |
| Semarang Utara | 10 | 10 |
| Semarang Tengah | 2 | 2 |
| Semarang Barat | 19 | 18 |
| Tugu | 16 | 16 |
| Ngaliyan | 143 | 143 |
| **Kota Semarang** | **1.453** | **1.446** |

*Catatan/Note :* [1] Seorang ART Berjenis Kelamin Perempuan Berumur 10 Tahun ke Atas dapat melakukan beberapa aktivitas/ *Female Agricultural Household Members Aged 10 Years and Above can do several activities*

https://semarangkota.bps.go.id

**Tabel** 3.30
***Table***

**Jumlah Anggota Rumah Tangga Usaha Pertanian Berumur 18 Tahun ke Atas yang Memiliki Lahan Pertanian Menurut Kecamatan, Keberadaan Bukti Kepemilikan Tertulis Dan Jenis Kelamin di Kota Semarang (orang), 2023**
***Number of Agricultural Household Members Aged 18 Years and Above Having Agricultural Land by District, Having Written Proof of Ownership and Sex in Semarang Municipality (person), 2023***

| Kecamatan *District* | Ada Bukti Kepemilikan Tertulis *There is Written Proof of Ownership* | | |
|---|---|---|---|
| | Laki-laki Male | *Perempuan Female* | *Jumlah Total* |
| (1) | (2) | (3) | (4) |
| Mijen | 1.168 | 260 | 1.428 |
| Gunung Pati | 2.168 | 499 | 2.667 |
| Banyumanik | 431 | 49 | 480 |
| Gajah Mungkur | 99 | 19 | 118 |
| Semarang Selatan | 15 | 4 | 19 |
| Candisari | 37 | 13 | 50 |
| Tembalang | 554 | 139 | 693 |
| Pedurungan | 262 | 87 | 349 |
| Genuk | 377 | 53 | 430 |
| Gayamsari | 14 | 5 | 19 |
| Semarang Timur | 36 | 8 | 44 |
| Semarang Utara | 115 | 7 | 122 |
| Semarang Tengah | 14 | 4 | 18 |
| Semarang Barat | 81 | 15 | 96 |
| Tugu | 78 | 5 | 83 |
| Ngaliyan | 498 | 94 | 592 |
| **Kota Semarang** | **5.947** | **1.261** | **7.208** |

https://semarangkota.bps.go.id

**Lanjutan Tabel/*Continued Table* 3.30**

| Kecamatan *District* | *Tidak Ada Bukti Kepemilikan Tertulis No Written Proof of Ownership* | | |
|---|---|---|---|
| | Laki-laki Male | *Perempuan Female* | *Jumlah Total* |
| (1) | (5) | (6) | (7) |
| Mijen | 13 | 4 | 17 |
| Gunung Pati | 26 | 13 | 39 |
| Banyumanik | 5 | 3 | 8 |
| Gajah Mungkur | 10 | 3 | 13 |
| Semarang Selatan | – | – | – |
| Candisari | – | – | – |
| Tembalang | 38 | 10 | 48 |
| Pedurungan | 11 | 4 | 15 |
| Genuk | 6 | 3 | 9 |
| Gayamsari | 1 | – | 1 |
| Semarang Timur | 1 | – | 1 |
| Semarang Utara | 11 | 2 | 13 |
| Semarang Tengah | 1 | – | 1 |
| Semarang Barat | 3 | – | 3 |
| Tugu | 1 | – | 1 |
| Ngaliyan | 26 | 7 | 33 |
| **Kota Semarang** | **153** | **49** | **202** |

https://semarangkota.bps.go.id

https://semarangkota.bps.go.id

# BAB 4
## CHAPTER

https://semarangkota.bps.go.id

# LAHAN PERTANIAN
## *AGRICULTURAL LAND*

https://semarangkota.bps.go.id

## PENJELASAN TEKNIS

1. **Golongan Luas Lahan** merujuk pada pengelompokkan luas lahan pada Sensus Pertanian 2013 (ST2013).

2. **Golongan Luas Lahan yang Dikuasai Termasuk Tempat Tinggal** adalah pengelompokkan luas lahan yang dikuasi yang terdiri atas lahan pertanian (lahan sawah dan/atau lahan bukan sawah), lahan lainnya (bukan lahan pertanian dan bukan tempat tinggal), dan lahan tempat tinggal yang berada dalam satu kewenangan, yang mencakup lahan milik sendiri dan lahan yang berasal dari pihak lain, tidak termasuk lahan yang berada di pihak lain.

3. **Golongan Luas Lahan yang Dikuasai Selain Tempat Tinggal** adalah pengelompokkan luas lahan yang dikuasi yang terdiri atas lahan pertanian dan lahan lainnya (bukan lahan pertanian dan bukan tempat tinggal), yang berada dalam satu kewenangan, yang mencakup lahan milik sendiri dan lahan yang berasal dari pihak lain, tidak termasuk lahan yang berada di pihak lain.

4. **Golongan Luas Lahan Pertanian yang Dikuasai** adalah pengelompokkan luas lahan yang dikuasi yang terdiri atas lahan pertanian yang berada dalam satu kewenangan, yang mencakup lahan milik sendiri dan lahan yang berasal dari pihak lain, tidak termasuk lahan yang berada di pihak lain.

5. **Lahan pertanian** adalah lahan yang mencakup lahan untuk tanaman semusim (berupa sawah ataupun bukan sawah/lahan kering), padang rumput sementara maupun permanen, lahan yang sementara belum ditanami menunggu penanaman, lahan untuk

## *TECHNICAL NOTES*

1. ***Group of Land Area*** *refers to the land area groupings in the 2013 Census of Agriculture (ST2013).*

2. ***Group of Land Area Utilized Including Residential Land*** *is a grouping of land areas consisting of agricultural land (rice field and/or non-rice field), other land (neither agricultural nor residential land), and residential land that is under one management, including self-owned land and/or land owned by other parties, excluding land area occupied by others.*

3. ***Group of Land Area Utilized Excluding Residential Land*** *is a grouping of land areas consisting of agricultural land and other land (neither agricultural nor residential land), that is under one management, including self-owned land and/or land owned by other parties, excluding land area occupied by others.*

4. ***Group of Agricultural Land Area Utilized*** *is a grouping of land areas consisting of agricultural land that is under one management, including self-owned land and/or land owned by other parties, excluding land area occupied by others.*

5. ***Agricultural land*** *is land that includes land for temporary crops (rice fileds or non-rice fields/dryland), temporary or permanent meadows, land temporarily fallow awaiting planting, land for permanent crops (horticulture and estate cops), land for livestock pens and other*

https://bandunglkota.bps.go.id

tanaman tahunan (hortikultura dan perkebunan), lahan yang digunakan untuk kandang ternak dan bangunan pertanian lainnya (lumbung, penggilingan, dsb), lahan untuk kegiatan kehutanan, dan lahan untuk kegiatan budi daya perikanan (tidak termasuk lahan budi daya perikanan di laut atau perairan umum).

*agricultural buildings (barns, mills, etc.), land for forestry activities, and land for aquaculture activities (excluding marine or inland water).*

6. **Luas Lahan yang Dikuasai** adalah total luas lahan milik sendiri ditambah lahan yang berasal dari pihak lain, dikurangi lahan yang berada di pihak lain.

6. ***Land Area Utilized*** *is total area of self-owned land and land from other parties, excluding land area occupied by others.*

7. **Domisili Pengelola** adalah tempat kediaman yang sah dari pengelola.

7. ***Domicile of Holdings*** *is the legal residence of the holdings.*

8. **Lahan Sawah** adalah lahan pertanian yang berpetak-petak dan dibatasi oleh pematang (galengan), saluran untuk menahan/menyalurkan air, yang biasanya ditanami padi tanpa memandang dimana diperoleh/status lahan tersebut. Lahan tersebut termasuk lahan yang terdaftar di Pajak Bumi & Bangunan (PBB), iuran pembangunan daerah, lahan bengkok, lahan serobotan, lahan rawa yang ditanami padi dan lahan bekas tanaman tahunan yang telah dijadikan sawah, baik yang ditanami padi maupun palawija.

8. ***Rice Field*** *is a parcelled agricultural land bordered by embankments (known as "galengan") and channels for retaining/redirecting water, typically cultivated with rice regardless of the land's origin/status. This includes lands registered for Land and Building Tax (PBB), regional development levies, idle lands, encroached lands, swampy lands cultivated with rice, and former perennial crop lands converted into rice fields, whether planted with rice or secondary food crops.*

9. **Bukan Sawah** adalah semua lahan selain lahan sawah, seperti lahan pekarangan, ladang/huma, tegal/kebun, lahan perkebunan, kolam, tambak, danau, rawa, dan lainnya, yang digunakan untuk menanam tanaman semusim.

9. ***Non-Rice Field*** *is all land other than rice fields, such as yards, fields, dryland/gardens, plantations, ponds, brackish water ponds, lakes, swamps, and others, which are used for growing temporary crops.*

10. **Padang Rumput Sementara** adalah Lahan pertanian yang berupa hamparan area terbuka, ladang, atau lapangan yang ditumbuhi oleh rumput dan tanaman tak berkayu lainnya. Tumbuhnya rumput di area tersebut terjadi karena adanya penanaman atau penaburan setiap

10. ***Temporary Meadow*** *is agricultural land consisting of open areas, fields, or fields covered with grass and other non-woody plants. The growth of grass in these areas occurs through planting or seeding every one to four years or planting for less than five years.*

https://semarangkota.bps.go.id

satu sampai empat tahun sekali, atau ditanami kurang dari lima tahun.

11. **Padang Rumput Permanen** adalah lahan pertanian yang berupa hamparan area terbuka, ladang, atau lapangan yang ditumbuhi oleh rumput dan tanaman tak berkayu lainnya secara natural. Padang rumput ini tidak ada penanaman atau penaburan lima tahun atau lebih. Jenis padang rumput ini terdiri dari padang rumput umum dan padang rumput yang hanya digunakan oleh unit usaha terkait.

12. **Lahan Sementara Belum Ditanami Menunggu Penanaman** adalah Lahan garapan yang sedang dalam masa istirahat panjang sebelum ditanami ulang antara 1 s.d kurang atau sama dengan 5 tahun. Kondisi ini mungkin adalah bagian dari sistem musiman usaha pertanian tersebut atau karena tanaman tidak dapat ditanam akibat lahan mengalami kerusakan karena banjir, kurangnya air, tidak adanya input, atau alasan lainnya.

13. **Lahan Tanaman Tahunan** adalah lahan yang ditanami dengan tanaman jangka panjang yang dapat tumbuh lebih dari satu atau dua tahun seperti tanaman hortikultura tahunan dan tanaman perkebunan tahunan. Lahan padang rumput tidak dikategorikan sebagai lahan untuk tanaman tahunan.

14. **Lahan Kandang Ternak dan Bangunan untuk Pertanian Lainnya** adalah permukaan lahan yang ditempati oleh bangunan-bangunan operasional pertanian (hanggar, lumbung, gudang, silo), bangunan untuk ternak (kandang kuda, kandang sapi, kandang domba, pekarangan unggas) dan pekarangan pertanian. Area rumah pemilik usaha (termasuk halamannya) juga termasuk dalam klasifikasi ini jika termasuk dalam bagian dari usaha pertanian.

11. ***Permanent Meadow*** *is agricultural land consisting of open areas, fields, or fields covered with grass and other non-woody plants naturally. This grassland has no planting or seeding for five years or more. Types of grassland include common grassland and grassland exclusively used by related business units.*

12. ***Temporary Fallow Land Awaiting Planting*** *is cultivated land undergoing a long rest period before replanting, ranging from 1 to less than or equal to 5 years. This condition may be part of the seasonal cycle of agricultural operations or due to the inability to plant crops because of land damage from floods, lack of water, absence of production inputs, or other reasons.*

13. ***Permanent Crops Land*** *is land cultivated with long-term crops that can grow for more than one or two years, such as permanent horticulture crops and permanent estate crops. Grassland areas are not categorized as land for permanent crops.*

14. ***Livestock Pens and Other Agricultural Buildings Land*** *is the surface area occupied by operational farm buildings (sheds, barns, warehouses, silos), livestock facilities (stables for horses, cowsheds, sheepfolds, poultry yards), and agricultural yards. The homeowner's residence area (including its yard) is also included in this classification if it is part of the agricultural holdings.*

https://semarangkota.bps.go.id

15. **Lahan Kegiatan Kehutanan** adalah lahan yang meliputi a) kawasan hutan, adalah wilayah tertentu yang ditunjuk dan/atau ditetapkan oleh pemerintah untuk dipertahankan keberadaannya sebagai hutan tetap (Undang-Undang No. 41 Tahun 1999); b) hutan tegakan (lokasi yang dianggap hutan oleh masyarakat), adalah hamparan lahan berisi sumber daya alam hayati yang didominasi pepohonan dalam persekutuan alam lingkungannya, yang satu dengan lainnya tidak dapat dipisahkan (masih banyak pohon); dan c) lahan yang ditanami tanaman kehutanan untuk budi daya tanaman kehutanan termasuk pembibitan. Contohnya tanaman sengon, akasia, jati, dan lain-lain.

16. **Lahan Kegiatan Budi Daya Perikanan** adalah area yang digunakan untuk budi daya perikanan meliputi area (kolam air tawar/wadah lainnya, sawah/mina padi, tambak air payau) untuk fasilitas budi daya perikanan, termasuk fasilitas pendukung. Jika lahan yang sama digunakan untuk budi daya perikanan dalam satu musim dan untuk menanam tanaman (padi) di musim lain, maka lahan tersebut tetap dicatat sebagai lahan sawah tanpa melihat nilai produksi yang terbesar.

17. **Bukan Lahan Pertanian dan Bukan Tempat Tinggal** adalah Semua area lain pada unit usaha yang tidak diklasifikasikan di tempat lain (selain lahan pertanian dan tidak termasuk lahan tempat tinggal). Termasuk lahan yang tidak dapat ditanami seperti lahan tandus, berpasir, terjal, dsb. Juga termasuk lahan untuk usaha selain pertanian seperti warung, bengkel, toko dan sejenisnya yang bukan adalah bangunan tempat tinggal.

15. ***Land for Forestry Activities*** *is land that includes a) forest areas, which are specific regions designated and/or established by the government to be maintained as permanent forests (Law No. 41 of 1999); b) standing forests (locations considered forests by the community), which are expanses of land containing biological natural resources dominated by trees within their natural environment, which cannot be separated from one another (still with many trees); and c) land planted with forestry plants for the cultivation of forestry plants including nursery. Examples include sengon, acacia, teak, and others.*

16. ***Land for Aquaculture Activities*** *is the area utilized for aquaculture, encompassing areas such as freshwater ponds/other containers, rice fields/rice-cumfish, brackish water ponds for aquaculture facilities, including supporting facilities. If the same land is used for aquaculture in one season and for planting crops (rice) in another season, the land is still recorded as rice fields regardless of the largest production value.*

17. ***Non-Agricultural and Non-Residential Land*** *is all other areas within the unit that are not classified elsewhere (neither agricultural nor residential land). This includes areas that cannot be cultivated such as barren, sandy, steep terrain, etc. It also includes land for purposes other than agriculture such as shops, workshops, stores, and similar establishments that are not residential buildings.*

https://semarangkota.bps.go.id

18. **Rata-rata Luas lahan yang Dikuasai Rumah Tangga Usaha Pertanian** adalah rata-rata luas lahan baik pertanian atau bukan pertanian yang dikuasai oleh rumah tangga usaha pertanian.

19. **Rata-rata Luas lahan yang Dikuasai Rumah Tangga Usaha Pertanian Pengguna Lahan Pertanian** adalah rata-rata luas lahan baik pertanian atau bukan pertanian yang dikuasai oleh rumah tangga usaha pertanian pengguna lahan pertanian.

20. **Rata-rata Luas lahan yang Dikuasai Rumah Tangga Usaha Pertanian Pengguna Jenis Lahan Tertentu** adalah rata-rata luas lahan baik pertanian atau bukan pertanian yang dikuasai oleh rumah tangga usaha pertanian pengguna jenis lahan tertentu.

21. **Rata-rata Luas lahan yang Dikuasai Usaha Pertanian Perorangan** adalah rata-rata luas lahan baik pertanian atau bukan pertanian yang dikuasai oleh usaha pertanian perorangan.

22. **Rata-rata Luas lahan yang Dikuasai Usaha Pertanian Perorangan Pengguna Lahan Pertanian** adalah rata-rata luas lahan baik pertanian atau bukan pertanian yang dikuasai oleh usaha pertanian perorangan pengguna lahan pertanian.

23. **Rata-rata Luas lahan yang Dikuasai Usaha Pertanian Perorangan Pengguna Jenis Lahan Tertentu** adalah rata-rata luas lahan baik pertanian atau bukan pertanian yang dikuasai oleh usaha pertanian perorangan pengguna jenis lahan tertentu.

24. **Lokasi Lahan** adalah letak lahan berada.

18. ***Average Land Area Utilized by Agricultural Households*** *is the average area of land, either agricultural or non-agricultural land, that is utilized by agricultural households.*

19. ***Average Land Area Utilized by Agricultural Households Utilizing Agricultural Land*** *is the average area of land, either agricultural or non-agricultural land, that is utilized by agricultural households utilizing agricultural land.*

20. ***Average Land Area Utilized by Agricultural Households Utilizing Particular Type of Land*** *is the average area of land, either agricultural or non-agricultural land, that is utilized by agricultural households utilizing particular type of land.*

21. ***Average Land Area Utilized by Individual Agricultural Holdings*** *is the average area of land, either agricultural or non-agricultural land, that is utilized by individual agricultural holdings.*

22. ***Average Land Area Utilized by Individual Agricultural Holdings Utilizing Agricultural Land*** *is the average area of land, either agricultural or non-agricultural land, that is utilized by individual agricultural holdings utilizing agricultural land.*

23. ***Average Land Area Utilized*** *by Individual Agricultural Holdings Utilizing Particular Type of Land is the average area of land, either agricultural or non-agricultural land, that is utilized by individual agricultural holdings utilizing a particular type of land.*

24. ***Land Location*** *is the location of land located.*

https://pamekasankota.bps.go.id

25. **Kelompok Luas Lahan** merujuk pada pengelompokkan luas lahan pada World Programme for the Census of Agriculture (WCA) 2020.

26. **Kelompok Luas Lahan Pertanian yang Dikuasai** adalah pengelompokkan luas lahan yang dikuasi yang terdiri atas lahan pertanian yang berada dalam satu kewenangan, yang mencakup lahan milik sendiri dan lahan yang berasal dari pihak lain, tidak termasuk lahan yang berada di pihak lain.

27. **Kelompok Luas Lahan Sawah yang Dikuasai** adalah pengelompokkan luas lahan yang dikuasi yang terdiri atas lahan sawah yang berada dalam satu kewenangan, yang mencakup lahan milik sendiri dan lahan yang berasal dari pihak lain, tidak termasuk lahan yang berada di pihak lain.

28. **Kelompok Luas Lahan Selain Sawah yang Dikuasai** adalah pengelompokkan luas lahan yang dikuasi yang terdiri atas lahan selain sawah yang berada dalam satu kewenangan, yang mencakup lahan milik sendiri dan lahan yang berasal dari pihak lain, tidak termasuk lahan yang berada di pihak lain.

29. **Kelompok Luas Lahan Tanaman Semusim Bukan Sawah yang Dikuasai** adalah pengelompokkan luas lahan yang dikuasai yang terdiri atas lahan bukan sawah, seperti lahan pekarangan, ladang/huma, tegal/kebun, lahan perkebunan, kolam, tambak, danau, rawa, dan lainnya, yang digunakan untuk menanam tanaman semusim dan berada dalam satu kewenangan, yang mencakup lahan milik sendiri dan lahan yang berasal dari pihak lain, tidak termasuk lahan yang berada di pihak lain.

25. ***Classification of Land Area*** *refers to the land area groupings in the 2020 World Programme for the Census of Agriculture (WCA).*

26. ***Classification of Agricultural Land Area Utilized*** *is a grouping of land areas consisting of agricultural land that is under one management, including self-owned land and/or land owned by other parties, excluding land area occupied by others.*

27. ***Classification of Rice Fields Area Utilized*** *is a grouping of land areas utilized consisting of rice fields that is under one management, including self-owned land and/or land owned by other parties, excluding land area occupied by others.*

28. ***Classification of Land Area other Than Rice Fields Utilized*** *is a grouping of land areas utilized consisting of land other than rice fields that is under one management, including self-owned land and/or land owned by other parties, excluding land area occupied by others.*

29. ***Classification of non-Rice Fields for Temporary Crops Area Utilized*** *is a grouping of land areas utilized consisting of land other than rice fields such as yards, fields, dryland/gardens, plantations, ponds, brackish water ponds, lakes, swamps, and others, which are used for growing temporary crops and under one management, including self-owned land and/or land owned by other parties, excluding land area occupied by others.*

https://semarangkota.bps.go.id

30. **Kelompok Luas Lahan Padang Rumput Sementara yang Dikuasai** adalah pengelompokkan luas lahan yang dikuasi yang terdiri atas padang rumput sementara yang berada dalam satu kewenangan, yang mencakup lahan milik sendiri dan lahan yang berasal dari pihak lain, tidak termasuk lahan yang berada di pihak lain.

*30. **Classification of Temporary Meadow Area Utilized** is a grouping of land areas utilized consisting of temporary meadow land that is under one management, including self-owned land and/or land owned by other parties, excluding land area occupied by others.*

31. **Kelompok Luas Lahan Padang Rumput Permanen yang Dikuasai** adalah pengelompokkan luas lahan yang dikuasai yang terdiri atas padang rumput permanen yang berada dalam satu kewenangan, yang mencakup lahan milik sendiri dan lahan yang berasal dari pihak lain, tidak termasuk lahan yang berada di pihak lain.

*31. **Classification of Permanent Meadow Area Utilized** is a grouping of land areas utilized consisting of permanent meadow land that is under one management, including self-owned land and/or land owned by other parties, excluding land area occupied by others*

32. **Kelompok Luas Lahan Sementara Belum Ditanami Menunggu Penanaman yang Dikuasai** adalah pengelompokkan luas lahan yang dikuasai yang terdiri atas lahan sementara belum ditanami menunggu penanaman yang berada dalam satu kewenangan, yang mencakup lahan milik sendiri dan lahan yang berasal dari pihak lain, tidak termasuk lahan yang berada di pihak lain.

*32. **Classification of Temporary Fallow Land Awaiting Planting Utilized** is a grouping of land areas utilized consisting of temporary fallow land awaiting planting land is under one management, including self-owned land and/or land owned by other parties, excluding land area occupied by others.*

33. **Kelompok Luas Lahan Tanaman Tahunan yang Dikuasai** adalah pengelompokkan luas lahan yang dikuasai yang terdiri atas lahan tanaman tahunan, yang berada dalam satu kewenangan, yang mencakup lahan milik sendiri dan lahan yang berasal dari pihak lain, tidak termasuk lahan yang berada di pihak lain

*33. **Classification of Permanent Crops Land Utilized** is a grouping of land areas utilized consisting of permanent crops land is under one management, including self-owned land and/or land owned by other parties, excluding land area occupied by others*

34. **Kelompok Luas Lahan Kandang Ternak dan Bangunan Pertanian Lainnya yang Dikuasai** adalah pengelompokkan luas lahan yang dikuasai yang terdiri atas lahan kandang ternak dan bangunan pertanian lainnya, yang berada di

*34. **Classification of Livestock Pens and Other Agricultural Buildings Land Utilized** is a grouping of land areas utilized consisting of livestock pens and other agricultural buildings land is under one management, including self-owned land and/or land*

http://sensusmangkota.bps.go.id

pihak lain yang berada dalam satu kewenangan, yang mencakup lahan milik sendiri dan lahan yang berasal dari pihak lain, tidak termasuk lahan yang berada di pihak lain

*owned by other parties, excluding land area occupied by others*

35. **Kelompok Luas Lahan Kehutanan yang Dikuasai** adalah pengelompokkan luas lahan yang dikuasai yang terdiri atas lahan untuk kegiatan kehutanan (kawasan hutan, hutan tegakan/lokasi yang dianggap hutan oleh masyarakat, lahan yang ditanami tanaman kehutanan, yang berada dalam satu kewenangan, yang mencakup lahan milik sendiri dan lahan yang berasal dari pihak lain, tidak termasuk lahan yang berada di pihak lain.

*35. **Classification of Land for Forestry Utilized** is grouping of land areas utilized consisting for forestry activities (forest areas, standing forests/locations considered forest by the community, land planted with forestry plants is under one management, including self-owned land and/or land owned by other parties, excluding land area occupied by others.*

36. **Kelompok Luas Lahan Budi Daya Perikanan yang Dikuasai** adalah pengelompokkan luas lahan yang dikuasai yang terdiri atas lahan budi daya perikanan, yang berada dalam satu kewenangan, yang mencakup lahan milik sendiri dan lahan yang berasal dari pihak lain, tidak termasuk lahan yang berada di pihak lain.

*36. **Classification of Land for Aquaculture Utilized** is grouping of land areas utilized consisting for aquaculture activities is under one management, including self-owned land and/or land owned by other parties, excluding land area occupied by others.*

37. **Kelompok Luas Bukan Lahan Pertanian dan Bukan Tempat Tinggal yang Dikuasai** adalah pengelompokkan luas lahan yang dikuasai yang terdiri atas bukan lahan pertanian dan bukan tempat tinggal yang berada dalam satu kewenangan, yang mencakup lahan milik sendiri dan lahan yang berasal dari pihak lain, tidak termasuk lahan yang berada di pihak lain.

*37. **Classification of Non-Agricultural and Non-Residential Land Utilized** is grouping of land areas utilized consisting for non agricultural and non residential land is under one management, including self-owned land and/or land owned by other parties, excluding land area occupied by others*

38. **Kepemilikan Lahan berupa Sertifikat Hak Milik** adalah kepemilikan lahan dengan hak penuh atas kepemilikan tanah pada kawasan dengan luas tertentu yang telah disebutkan dalam sertifikat tersebut.

*38. **Land Tenure "Right of Ownership Certificate"** is the land ownership with full rights to land ownership in areas with a certain area that has been mentioned in the certificate.*

https://semarangkota.bps.go.id

39. **Kepemilikan Lahan berupa Sertifikat Hak Guna Bangunan** adalah kepemilikan lahan dimana pemegang sertifikatnya hanya bisa memanfaatkan untuk mendirikan bangunan atau untuk keperluan lain sedangkan kepemilikan lahan tersebut adalah milik negara.

*39. **Land Tenure "Right to Build Certificate"** is land ownership where the certificate holding can only use to build buildings or for other purposes while the ownership of the land is state-owned.*

40. **Kepemilikan Lahan berupa Sertifikat Hak Milik atas Satuan Rumah Susun adalah** kepemilikan lahan dengan bukti kepemilikan atas satuan rumah susun di atas tanah hak milik, hak guna bangunan atau hak pakai di atas tanah negara, serta hak guna bangunan atau hak pakai di atas tanah hak pengelolaan.

*40. **Land Tenure "Right of Ownership over Stacked Unit Certificate"** is land ownership with proof of ownership of apartment units on freehold land, building use rights or use rights on state land, and building use rights or use rights on management rights land.*

41. **Jumlah Pengelola Usaha Pertanian Kepemilikan Lahan berupa Sertifikat Hak Guna Usaha** adalah kepemilikan lahan berupa hak khusus untuk mengusahakan tanah yang bukan miliknya sendiri atas tanah yang dikuasai langsung oleh negara untuk perusahaan pertanian, perikanan, atau peternakan.

*41. **Land Tenure "Right to Cultivate Certificate"** is land ownership with a special right to cultivate land that is not his own on land directly controlled by the state for agricultural, fisheries, or livestock companies.*

42. **Kepemilikan Lahan berupa Sertifikat Hak Pakai** adalah kepemilikan lahan berupa sertifikat yang menyatakan hak pemegang sertifikat untuk menggunakan dan/atau memungut hasil dari tanah yang dikuasai langsung oleh Negara atau tanah milik orang lain yang memberi wewenang dan kewajiban yang ditentukan dalam keputusan pemberiannya oleh pejabat yang berwenang memberikannya atau dalam perjanjian dengan pemilik tanahnya, yang bukan perjanjian sewa-menyewa atau perjanjian pengolahan tanah, dan segala sesuatu asal tidak bertentangan dengan jiwa dan ketentuan undang-undang.

*42. **Land Tenure "Right to Use Certificate"** is land ownership in the form of certificates stating the right of the certificate holding to use and/or collect the proceeds of land directly controlled by the State or land belonging to another person who gives the authority and obligation specified in the decision granting it by the official authorized to grant it or in an agreement with the owner of the land, which is not a lease agreement or tillage agreement, and everything provided that it does not contradict the spirit and provisions of the law.*

43. **Kepemilikan Lahan berupa Leter C/ Girik/Pethok D/dll** adalah kepemilikan lahan berupa buku yang dijadikan

*43. **Land Tenure "Letter C/Girik/Pethok D/ others"** is land ownership in the form of books that are used as tax withdrawal*

https://semarangkota.bps.go.id

catatan penarikan pajak (leter C), surat tanda pembayaran pajak atas lahan yang merupakan bukti bahwa seseorang menguasai sebidang tanah (girik), akte perjanjian jual beli antara penjual dan pembeli atas tanah (akta jual beli), dll.

*records (leter C), tax payment certificates on land which are proof that someone controls a piece of land (girik), deed of sale and purchase agreement between the seller and buyer of land (deed of sale and purchase), etc.*

44. **Kepemilikan Lahan berupa Lahan Garapan/Lahan Gogol Gilir** adalah kepemilikan lahan berupa sebidang tanah yang sudah atau belum dilekati dengan sesuatu hak yang dikerjakan dan dimanfaatkan oleh pihak lain baik dengan persetujuan atau tanpa persetujuan yang berhak dengan atau tanpa jangka waktu tertentu yang berhak dengan atau tanpa jangka waktu tertentu.

*44. **Land Tenure "Garapan Land/Gogol Gilir Land"** is land ownership is in the form of a piece of land that has or has not been attached with a right that is worked on and utilized by another party either with the consent or without the consent of the entitled with or without a certain period of time entitled with or without a certain period of time.*

45. **Kepemilikan Lahan tanpa Dokumen Resmi** adalah kepemilikan lahan namun tidak memiliki surat (pernyataan) dari instansi yang berwenang maupun dari pihak lain atas kepemilikan tanah.

*45. **Land Tenure "Owned without Legal Document"** is land ownership but do not have a letter (statement) from the authorized agency or from other parties on land ownership.*

46. **Kepemilikan Lahan berupa Sewa dengan Perjanjian Tertulis** adalah kepemilikan lahan yang lahannya berasal dari pihak lain dengan membayar sewa sesuai perjanjian yang telah ditetapkan oleh kedua pihak dan perjanjian tersebut tidak tertulis atau tercetak.

*46. **Land Tenure "Rented-in or Sharecropped with Legal Agreement"** is ownership of land whose land comes from other parties by paying rent according to the agreement set by both parties and the agreement is not written or printed.*

47. **Kepemilikan Lahan berupa Sewa Tanpa Perjanjian Tertulis** adalah kepemilikan lahan dengan status kepemilikan bukan atas nama unit usaha yang bersangkutan, melainkan milik orang lain, tanpa bukti perjanjian tertulis.

*47. **Land Tenure "Rented-in or Sharecropped without Legal Agreement"** is land ownership with ownership status is not in the name of the business unit concerned, but belongs to someone else, without proof of written agreement.*

48. **Kepemilikan Lahan dengan Menggarap Lahan Orang Lain** adalah menggarap lahan pertanian yang status kepemilikannya bukan atas nama unit usaha yang bersangkutan, melainkan milik orang lain namun sudah dengan izin pemiliknya.

*48. **Land Tenure "Cultivating Other People's Land"** is working on agricultural land whose ownership status is not in the name of the business unit concerned, but belongs to someone else but has been with the permission of the owner.*

https://semarangkota.bps.go.id

49. **Kepemilikan Lahan Milik Negara atau Lahan Adat yang Diperoleh Melalui Program Perhutanan Sosial** adalah kepemilikan lahan yang status kepemilikan sebelumnya merupakan milik negara atau bersama untuk tujuan program perhutanan sosial.

*49. **Land Tenure "State or Communal Land Used Under Social Forestry Scheme"** is land ownership whose previous ownership status was state-owned or jointly for the purpose of social forestry programs.*

50. **Kepemilikan Lahan Milik Negara Atau Lahan Adat yang Diperoleh Dengan Perjanjian Tertulis selain Program Perhutanan Sosial** adalah kepemilikan lahan yang status kepemilikan sebelumnya merupakan milik negara atau bersama dan tersedia perjanjian tertulis terkait hak untuk menggunakan lahan oleh pihak unit usaha untuk dikembangkan.

*50. **Land Tenure "State or Communal Land Used with Written Agreement Except Under Social Forestry Scheme"** is land ownership whose previous ownership status was state-owned or joint and there is a written agreement regarding the right to use land by the business unit to be developed.*

51. **Kepemilikan Lahan Milik Negara Atau Lahan Adat yang Digunakan Bersama Tanpa Perjanjian Tertulis (Hak Guna Yang Tidak Jelas)** adalah kepemilikan lahan yang status kepemilikannya merupakan milik negara atau bersama yang dikuasakan kepada pengelola unit usaha untuk digunakan tanpa perjanjian tertulis.

*51. **Land Tenure "State or Communal Land Used Together without Written Agreement (Using Rights not Clear)"** is land ownership whose ownership status is state-owned or joint is authorized to the manager of the business unit to be used without a written agreement.*

https://sandwangkota.bps.go.id

52. **Kepemilikan Lahan dengan Menempati/Mengelola Tanpa Izin** adalah kepemilikan lahan yang berasal dari pihak lain namun tanpa izin pemiliknya, termasuk petani dengan lahan bebas pakai (bebas sewa).

*52. **Land Tenure "Occupied/squatted without Any Permission"** is land ownership originating from other parties but without the owner's permission, including farmers with free land use (rent-free).*

53. **Kepemilikan Lahan Lainnya** adalah kepemilikan lahan dengan hak milik selain Sertifikat Hak Milik, Sertifikat Hak Guna Bangunan, Sertifikat Hak Milik atas Satuan Rumah Susun, Sertifikat Hak Guna Usaha, Sertifikat Hak Pakai, Leter C/Girik/Pethok D/ dll, Lahan garapan/Lahan gogol gilir, Dimiliki tanpa dokumen resmi, Sewa dengan perjanjian tertulis, Sewa tanpa perjanjian tertulis, Menggarap lahan

*53. **Land Tenure "Others"** is land ownership with property rights other than Ownership Certificate, Right to Build Certificate, Right of Ownership over Stacked Unit Certificate, Right to Cultivate Certificate, Right to Use Certificate, Letter C/Girik/ Pethok D/others, Garapan Land/Gogol Gilir Land, Owned without legal document, Rented-in or sharecropped with legal agreement, Rented-in or sharecropped without legal agreement, Cultivating*

orang lain, Milik negara atau lahan adat yang diperoleh melalui program perhutanan social, Milik negara atau lahan adat yang diperoleh dengan, Milik negara atau lahan adat yang digunakan bersama tanpa perjanjian tertulis (hak guna yang tidak jelas), menempati/ mengelola tanpa izin.

*other people's land, State or communal land used under social forestry scheme, State or communal land used with written agreement except under social forestry scheme, State or communal land used together without written agreement (using rights not clear), occupied/squatted without any permission.*

54. **Kepemilikan Lahan Lebih Dari Satu Jenis Kepemilikan** adalah kepemilikan lahan dengan hak milik lebih dari satu jenis kepemilikan.

54. ***Land Tenure "More Than One Type of Land Tenure"*** *is Land ownership with property rights is more than one type of land tenure.*

55. **Jenis Irigasi berupa Irigasi Permukaan Tanah/Irigasi Gravitasi** adalah sistem irigasi yang mendistribusikan air dengan memanfaatkan gravitasi yang akan membiarkan air mengalir sendiri ke lahan sampai ketinggian tertentu.

55. ***Irrigation System "Surface Irrigation"*** *is irrigation systems distributing water by utilizing gravity will let the water flow itself into the land up to a certain height.*

56. **Jenis Irigasi berupa Irigasi Bawah Tanah** adalah sistem irigasi mikro dengan alat yang diletakkan di bagian bawah permukaan tanah untuk menyuplai air langsung ke daerah akar tanaman yang membutuhkannya melalui aliran air tanah.

56. ***Irrigation System "Groundwater Irrigation"*** *is micro-irrigation system with tools placed below the soil surface to supply water directly to the root areas of plants that need it through groundwater flow.*

57. **Jenis Irigasi berupa Irigasi Siraman** adalah sistem irigasi yang mendistribusikan air melalui semprotan ke udara layaknya air hujan melalui pengaliran air lewat pipa dengan tekanan tinggi.

57. ***Irrigation System "Sprinkler Irrigation"*** *is irrigation system distributing water through a spray into the air like rainwater through a high-pressure pipe.*

58. **Jenis Irigasi berupa Irigasi Tetesan** adalah sistem irigasi yang mendistribusikan air secara langsung pada tanaman menggunakan alat tetes bernama emitter.

58. ***Irrigation System "Drip Irrigation"*** *is irrigation system distributing water directly to plants using a drip device called an emitter.*

59. **Jenis Irigasi berupa Irigasi Lainnya** adalah sistem irigasi selain irigasi permukaan tanah/irigasi gravitasi, irigasi bawah tanah, irigasi siraman, dan irigasi tetesan.

59. ***Irrigation System "Other Irrigation"*** *is the irrigation systems other than Surface irrigation, Groundwater irrigation, Sprinkler irrigation, and Drip irrigation.*

https://semarangkota.bps.go.id

60. **Lokasi Lahan Terluas yang Dikuasai** adalah lokasi dari lahan yang memiliki luasan terluas yang dikuasai oleh unit usaha.

60. ***Main Location of Land Utilized*** *is the location of the land having the largest area utilized by the holdings.*

https://semarangkota.bps.go.id

https://semarangkota.bps.go.id

**Tabel 4.1**
***Table***

**Jumlah Rumah Tangga Usaha Pertanian Menurut Kecamatan dan Golongan Luas Lahan yang Dikuasai Termasuk Tempat Tinggal di Kota Semarang (rumah tangga), 2023**
***Number of Agricultural Households by District and Group of Land Area Utilized Including Residential Area in Semarang Municipality (households), 2023***

| Kecamatan *District* | Golongan Luas Lahan yang Dikuasai Termasuk Tempat Tinggal($m^2$) *Group of Land Area Utilized Including Residential Area ($m^2$)* | | | | |
|---|---|---|---|---|---|
| | <1.000 | 1.000-1.999 | 2.000-4.999 | 5.000-9.999 | 10.000-19.999 |
| (1) | (2) | (3) | (4) | (5) | (6) |
| Mijen | 899 | 331 | 489 | 236 | 145 |
| Gunung Pati | 1.448 | 656 | 612 | 206 | 72 |
| Banyumanik | 370 | 100 | 83 | 39 | 23 |
| Gajah Mungkur | 198 | 20 | 11 | 2 | 5 |
| Semarang Selatan | 21 | – | 3 | – | 1 |
| Candisari | 57 | 1 | 3 | – | 1 |
| Tembalang | 504 | 232 | 247 | 118 | 61 |
| Pedurungan | 274 | 42 | 64 | 19 | 11 |
| Genuk | 357 | 104 | 74 | 23 | 9 |
| Gayamsari | 25 | 9 | 4 | 2 | 4 |
| Semarang Timur | 17 | 1 | – | 2 | 1 |
| Semarang Utara | 29 | 6 | 5 | 2 | 2 |
| Semarang Tengah | 10 | 1 | 2 | – | – |
| Semarang Barat | 80 | 5 | 9 | 19 | 24 |
| Tugu | 78 | 16 | 64 | 77 | 74 |
| Ngaliyan | 368 | 148 | 242 | 120 | 59 |
| **Kota Semarang** | **4.735** | **1.672** | **1.912** | **865** | **492** |

https://semarangkota.bps.go.id

## Lanjutan Tabel/*Continued Table* 4.1

| Kecamatan *District* | Golongan Luas Lahan yang Dikuasai Termasuk Tempat Tinggal ($m^2$) *Group of Land Area Utilized Including Residential Area ($m^2$)* | | | | |
|---|---|---|---|---|---|
| | 20.000-29.999 | 30.000-39.999 | 40.000-49.999 | 50.000-99.999 | 100.000-199.999 |
| (1) | (7) | (8) | (9) | (10) | (11) |
| Mijen | 25 | 8 | 1 | 2 | – |
| Gunung Pati | 12 | 3 | 2 | 1 | 2 |
| Banyumanik | 5 | 1 | – | 1 | 1 |
| Gajah Mungkur | 4 | 1 | 2 | – | – |
| Semarang Selatan | – | – | – | – | – |
| Candisari | – | – | – | 1 | – |
| Tembalang | 11 | 4 | 3 | 2 | 1 |
| Pedurungan | – | 1 | 1 | – | – |
| Genuk | 1– | 6 | 3 | 2 | – |
| Gayamsari | 3 | 4 | 2 | 3 | – |
| Semarang Timur | – | – | – | – | – |
| Semarang Utara | – | – | – | – | – |
| Semarang Tengah | 1 | 1 | – | – | – |
| Semarang Barat | 7 | 2 | 1 | 1 | 1 |
| Tugu | 24 | 16 | 3 | 5 | – |
| Ngaliyan | 9 | 2 | 4 | 2 | 1 |
| **Kota Semarang** | **111** | **49** | **22** | **20** | **6** |

https://semarangkota.bps.go.id

## Lanjutan Tabel/*Continued Table* 4.1

| Kecamatan *District* | Golongan Luas Lahan yang Dikuasai Termasuk Tempat Tinggal ($m^2$) *Group of Land Area Utilized Including Residential Area ($m^2$)* | | | |
|---|---|---|---|---|
| | 200.000-299.999 | 300.000-399.999 | 400.000-499.999 | 500.000-999.999 |
| (1) | (12) | (13) | (14) | (15) |
| Mijen | – | – | – | – |
| Gunung Pati | – | – | 1 | – |
| Banyumanik | – | – | – | – |
| Gajah Mungkur | – | – | – | – |
| Semarang Selatan | – | – | – | – |
| Candisari | – | – | – | – |
| Tembalang | – | – | – | – |
| Pedurungan | – | – | – | – |
| Genuk | – | 1 | – | – |
| Gayamsari | – | – | – | – |
| Semarang Timur | – | – | – | – |
| Semarang Utara | – | – | – | – |
| Semarang Tengah | – | – | – | – |
| Semarang Barat | – | – | – | – |
| Tugu | – | – | – | – |
| Ngaliyan | – | – | – | 1 |
| **Kota Semarang** | – | **1** | **1** | **1** |

https://semarangkota.bps.go.id

## Lanjutan Tabel/*Continued Table* 4.1

| Kecamatan *District* | Golongan Luas Lahan yang Dikuasai Termasuk Tempat Tinggal ($m^2$) *Group of Land Area Utilized Including Residential Area ($m^2$)* | | | |
|---|---|---|---|---|
| | 1.000.000-1.999.999 | 2.000.000-4.999.999 | 5.000.000-9.999.999 | ≥10.000.000 |
| (1) | (16) | (17) | (18) | (19) |
| Mijen | – | – | – | – |
| Gunung Pati | – | – | – | – |
| Banyumanik | 1 | – | – | – |
| Gajah Mungkur | – | – | – | – |
| Semarang Selatan | – | – | – | – |
| Candisari | – | – | – | – |
| Tembalang | – | 1 | – | – |
| Pedurungan | – | – | – | – |
| Genuk | – | – | – | – |
| Gayamsari | – | – | – | – |
| Semarang Timur | – | – | – | – |
| Semarang Utara | – | – | – | – |
| Semarang Tengah | – | – | – | – |
| Semarang Barat | – | – | – | – |
| Tugu | – | – | – | – |
| Ngaliyan | – | – | – | – |
| **Kota Semarang** | **1** | **1** | **–** | **–** |

https://semarangkota.bps.go.id

**Tabel 4.2**
***Table***

**Jumlah Rumah Tangga Usaha Pertanian Menurut Kecamatan dan Golongan Luas Lahan yang Dikuasai Selain Tempat Tinggal di Kota Semarang (rumah tangga), 2023**
***Number of Agricultural Households by District and Group of Land Area Utilized Excluding Residential Area in Semarang Municipality (households), 2023***

| Kecamatan *District* | Golongan Luas Lahan yang Dikuasai Selain Tempat Tinggal ($m^2$) *Group of Land Area Utilized Excluding Residential Area ($m^2$)* | | | | |
|---|---|---|---|---|---|
| | 0 | <1.000[1] | 1.000-1.999 | 2.000-4.999 | 5.000-9.999 |
| (1) | (2) | (3) | (4) | (5) | (6) |
| Mijen | 254 | 955 | 313 | 466 | 226 |
| Gunung Pati | 665 | 1 635 | 564 | 559 | 172 |
| Banyumanik | 160 | 410 | 68 | 77 | 38 |
| Gajah Mungkur | 80 | 203 | 16 | 1– | 3 |
| Semarang Selatan | 45 | 21 | – | 3 | – |
| Candisari | 16 | 58 | 2 | 1 | – |
| Tembalang | 299 | 529 | 219 | 241 | 113 |
| Pedurungan | 100 | 293 | 33 | 54 | 2– |
| Genuk | 232 | 383 | 9– | 62 | 23 |
| Gayamsari | 23 | 26 | 9 | 3 | 2 |
| Semarang Timur | 95 | 18 | – | 1 | 1 |
| Semarang Utara | 663 | 29 | 6 | 5 | 2 |
| Semarang Tengah | 16 | 11 | – | 2 | – |
| Semarang Barat | 108 | 81 | 5 | 8 | 19 |
| Tugu | 328 | 80 | 14 | 64 | 77 |
| Ngaliyan | 234 | 387 | 137 | 236 | 120 |
| **Kota Semarang** | **3.318** | **5.119** | **1.476** | **1.792** | **816** |

https://semarangkota.bps.go.id

## Lanjutan Tabel/*Continued Table* 4.2

| Kecamatan *District* | Golongan Luas Lahan yang Dikuasai Selain Tempat Tinggal ($m^2$) *Group of Land Area Utilized Excluding Residential Area ($m^2$)* | | | | |
|---|---|---|---|---|---|
| | 10.000-19.999 | 20.000-29.999 | 30.000-39.999 | 40.000-49.999 | 50.000-99.999 |
| (1) | (7) | (8) | (9) | (10) | (11) |
| Mijen | 140 | 25 | 8 | 1 | 2 |
| Gunung Pati | 64 | 12 | 3 | 2 | 1 |
| Banyumanik | 22 | 5 | 1 | – | 1 |
| Gajah Mungkur | 4 | 4 | 1 | 2 | – |
| Semarang Selatan | 1 | – | – | – | – |
| Candisari | 1 | – | – | – | 1 |
| Tembalang | 60 | 11 | 4 | 3 | 2 |
| Pedurungan | 10 | – | 1 | 1 | – |
| Genuk | 9 | 1– | 6 | 3 | 2 |
| Gayamsari | 4 | 3 | 4 | 2 | 3 |
| Semarang Timur | 1 | – | – | – | – |
| Semarang Utara | 2 | – | – | – | – |
| Semarang Tengah | – | 1 | 1 | – | – |
| Semarang Barat | 24 | 7 | 2 | 1 | 1 |
| Tugu | 74 | 24 | 16 | 3 | 5 |
| Ngaliyan | 57 | 9 | 2 | 4 | 2 |
| **Kota Semarang** | **473** | **111** | **49** | **22** | **20** |

https://semarangkota.bps.go.id

## Lanjutan Tabel/*Continued Table* 4.2

| Kecamatan *District* | Golongan Luas Lahan yang Dikuasai Selain Tempat Tinggal ($m^2$) *Group of Land Area Utilized Excluding Residential Area ($m^2$)* | | | | |
|---|---|---|---|---|---|
| | 100.000-199.999 | 200.000-299.999 | 300.000-399.999 | 400.000-499.999 | 500.000-999.999 |
| (1) | (12) | (13) | (14) | (15) | (16) |
| Mijen | – | – | – | – | – |
| Gunung Pati | 2 | – | – | 1 | – |
| Banyumanik | 1 | – | – | – | – |
| Gajah Mungkur | – | – | – | – | – |
| Semarang Selatan | – | – | – | – | – |
| Candisari | – | – | – | – | – |
| Tembalang | 1 | – | – | – | – |
| Pedurungan | – | – | – | – | – |
| Genuk | – | – | 1 | – | – |
| Gayamsari | – | – | – | – | – |
| Semarang Timur | – | – | – | – | – |
| Semarang Utara | – | – | – | – | – |
| Semarang Tengah | – | – | – | – | – |
| Semarang Barat | 1 | – | – | – | – |
| Tugu | – | – | – | – | – |
| Ngaliyan | 1 | – | – | – | 1 |
| **Kota Semarang** | **6** | **–** | **1** | **1** | **1** |

https://semarangkota.bps.go.id

## Lanjutan Tabel/*Continued Table* 4.2

| Kecamatan *District* | Golongan Luas Lahan yang Dikuasai Selain Tempat Tinggal ($m^2$) *Group of Land Area Utilized Excluding Residential Area ($m^2$)* | | | |
|---|---|---|---|---|
| | 1.000.000-1.999.999 | 2.000.000-4.999.999 | 5.000.000-9.999.999 | ≥10.000.000 |
| (1) | (17) | (18) | (19) | (20) |
| Mijen | – | – | – | – |
| Gunung Pati | – | – | – | – |
| Banyumanik | 1 | – | – | – |
| Gajah Mungkur | – | – | – | – |
| Semarang Selatan | – | – | – | – |
| Candisari | – | – | – | – |
| Tembalang | – | 1 | – | – |
| Pedurungan | – | – | – | – |
| Genuk | – | – | – | – |
| Gayamsari | – | – | – | – |
| Semarang Timur | – | – | – | – |
| Semarang Utara | – | – | – | – |
| Semarang Tengah | – | – | – | – |
| Semarang Barat | – | – | – | – |
| Tugu | – | – | – | – |
| Ngaliyan | – | – | – | – |
| **Kota Semarang** | **1** | **1** | **–** | **–** |

Catatan/*Note*: [1] Tidak termasuk 0/*Excluding 0*.

https://semarangkota.bps.go.id

**Tabel 4.3**
***Table***

**Jumlah Rumah Tangga Usaha Pertanian Menurut Kecamatan dan Golongan Luas Lahan Pertanian yang Dikuasai di Kota Semarang (rumah tangga), 2023**
***Number of Agricultural Households by District and Group of Agricultural Land Area Utilized in Semarang Municipality (households), 2023***

| Kecamatan *District* | Golongan Luas Lahan Pertanian yang Dikuasai ($m^2$) *Group of Agricultural Land Area Utilized ($m^2$)* | | | | |
|---|---|---|---|---|---|
| | 0 | <1.000[1] | 1.000-1.999 | 2.000-4.999 | 5.000-9.999 |
| (1) | (2) | (3) | (4) | (5) | (6) |
| Mijen | 265 | 957 | 307 | 461 | 229 |
| Gunung Pati | 715 | 1 619 | 552 | 548 | 165 |
| Banyumanik | 164 | 411 | 67 | 76 | 36 |
| Gajah Mungkur | 85 | 198 | 16 | 10 | 3 |
| Semarang Selatan | 46 | 20 | – | 3 | – |
| Candisari | 16 | 58 | 3 | – | – |
| Tembalang | 311 | 527 | 214 | 242 | 1–9 |
| Pedurungan | 102 | 292 | 34 | 52 | 20 |
| Genuk | 263 | 357 | 87 | 62 | 23 |
| Gayamsari | 23 | 26 | 9 | 3 | 2 |
| Semarang Timur | 95 | 18 | – | 1 | 1 |
| Semarang Utara | 663 | 29 | 6 | 5 | 2 |
| Semarang Tengah | 16 | 11 | – | 2 | – |
| Semarang Barat | 112 | 77 | 5 | 8 | 19 |
| Tugu | 332 | 79 | 14 | 64 | 76 |
| Ngaliyan | 234 | 392 | 133 | 237 | 118 |
| **Kota Semarang** | **3.442** | **5.071** | **1.447** | **1.774** | **803** |

Catatan/*Note*: [1] Tidak termasuk 0/*Excluding 0.*

https://semarangkota.bps.go.id

## Lanjutan Tabel/*Continued Table* 4.3

| Kecamatan *District* | Golongan Luas Lahan Pertanian yang Dikuasai ($m^2$) *Group of Agricultural Land Area Utilized ($m^2$)* | | | | |
|---|---|---|---|---|---|
| | 10.000-19.999 | 20.000-29.999 | 30.000-39.999 | 40.000-49.999 | 50.000-99.999 |
| (1) | (7) | (8) | (9) | (10) | (11) |
| Mijen | 136 | 24 | 8 | 1 | 2 |
| Gunung Pati | 61 | 11 | 3 | 2 | 1 |
| Banyumanik | 22 | 4 | 1 | – | 1 |
| Gajah Mungkur | 4 | 4 | 1 | 2 | – |
| Semarang Selatan | 1 | – | – | – | – |
| Candisari | 1 | – | – | – | 1 |
| Tembalang | 58 | 11 | 4 | 3 | 2 |
| Pedurungan | 10 | – | 1 | 1 | – |
| Genuk | 8 | 1– | 5 | 3 | 2 |
| Gayamsari | 4 | 3 | 4 | 2 | 3 |
| Semarang Timur | 1 | – | – | – | – |
| Semarang Utara | 2 | – | – | – | – |
| Semarang Tengah | – | 1 | 1 | – | – |
| Semarang Barat | 24 | 7 | 2 | 1 | 1 |
| Tugu | 73 | 24 | 15 | 3 | 5 |
| Ngaliyan | 57 | 9 | 2 | 4 | 2 |
| **Kota Semarang** | **462** | **108** | **47** | **22** | **20** |

https://semarangkota.bps.go.id

## Lanjutan Tabel/*Continued Table* 4.3

| Kecamatan *District* | Golongan Luas Lahan Pertanian yang Dikuasai ($m^2$) *Group of Agricultural Land Area Utilized ($m^2$)* | | | | |
|---|---|---|---|---|---|
| | 100.000-199.999 | 200.000-299.999 | 300.000-399.999 | 400.000-499.999 | 500.000-999.999 |
| (1) | (12) | (13) | (14) | (15) | (16) |
| Mijen | – | – | – | – | – |
| Gunung Pati | 2 | – | – | 1 | – |
| Banyumanik | 1 | – | – | – | – |
| Gajah Mungkur | – | – | – | – | – |
| Semarang Selatan | – | – | – | – | – |
| Candisari | – | – | – | – | – |
| Tembalang | 1 | – | – | – | – |
| Pedurungan | – | – | – | – | – |
| Genuk | – | – | 1 | – | – |
| Gayamsari | – | – | – | – | – |
| Semarang Timur | – | – | – | – | – |
| Semarang Utara | – | – | – | – | – |
| Semarang Tengah | – | – | – | – | – |
| Semarang Barat | 1 | – | – | – | – |
| Tugu | – | – | – | – | – |
| Ngaliyan | 1 | – | – | – | 1 |
| **Kota Semarang** | **6** | **–** | **1** | **1** | **1** |

https://semarangkota.bps.go.id

## Lanjutan Tabel/*Continued Table* 4.3

| Kecamatan *District* | Golongan Luas Lahan Pertanian yang Dikuasai ($m^2$) *Group of Agricultural Land Area Utilized ($m^2$)* | | | |
|---|---|---|---|---|
| | 1.000.000-1.999.999 | 2.000.000-4.999.999 | 5.000.000-9.999.999 | ≥10.000.000 |
| (1) | (17) | (18) | (19) | (20) |
| Mijen | – | – | – | – |
| Gunung Pati | – | – | – | – |
| Banyumanik | 1 | – | – | – |
| Gajah Mungkur | – | – | – | – |
| Semarang Selatan | – | – | – | – |
| Candisari | – | – | – | – |
| Tembalang | – | 1 | – | – |
| Pedurungan | – | – | – | – |
| Genuk | – | – | – | – |
| Gayamsari | – | – | – | – |
| Semarang Timur | – | – | – | – |
| Semarang Utara | – | – | – | – |
| Semarang Tengah | – | – | – | – |
| Semarang Barat | – | – | – | – |
| Tugu | – | – | – | – |
| Ngaliyan | – | – | – | – |
| **Kota Semarang** | **1** | **1** | **–** | **–** |

Catatan/*Note*: [1]Tidak termasuk 0/*Excluding 0*.

https://semarangkota.bps.go.id

**Tabel 4.4**
***Table***

**Jumlah Usaha Pertanian Perorangan Menurut Kecamatan dan Golongan Luas Lahan yang Dikuasai Termasuk Tempat Tinggal di Kota Semarang (unit), 2023**
***Number of Individual Agricultural Holdings by District and Group of Land Area Utilized Including Residential Area in Semarang Municipality (units), 2023***

| Kecamatan *District* | Golongan Luas Lahan yang Dikuasai Termasuk Tempat Tinggal ($m^2$) *Group of Land Area Utilized Including Residential Area ($m^2$)* | | | | |
|---|---|---|---|---|---|
| | <1.000 | 1.000-1.999 | 2.000-4.999 | 5.000-9.999 | 10.000-19.999 |
| (1) | (2) | (3) | (4) | (5) | (6) |
| Mijen | 914 | 333 | 489 | 237 | 146 |
| Gunung Pati | 1.481 | 660 | 615 | 206 | 71 |
| Banyumanik | 378 | 101 | 83 | 39 | 23 |
| Gajah Mungkur | 198 | 20 | 11 | 2 | 5 |
| Semarang Selatan | 21 | – | 3 | – | 1 |
| Candisari | 58 | 1 | 3 | – | 1 |
| Tembalang | 512 | 233 | 258 | 116 | 60 |
| Pedurungan | 281 | 45 | 67 | 17 | 11 |
| Genuk | 357 | 107 | 73 | 23 | 9 |
| Gayamsari | 25 | 9 | 4 | 2 | 4 |
| Semarang Timur | 17 | 1 | – | 2 | 1 |
| Semarang Utara | 30 | 6 | 5 | 2 | 2 |
| Semarang Tengah | 10 | 1 | 2 | – | – |
| Semarang Barat | 82 | 5 | 9 | 19 | 24 |
| Tugu | 78 | 16 | 64 | 79 | 77 |
| Ngaliyan | 371 | 149 | 242 | 122 | 58 |
| **Kota Semarang** | **4.813** | **1.687** | **1 928** | **866** | **493** |

https://semarangkota.bps.go.id

## Lanjutan Tabel/*Continued Table* 4.4

| Kecamatan *District* | Golongan Luas Lahan yang Dikuasai Termasuk Tempat Tinggal ($m^2$) *Group of Land Area Utilized Including Residential Area ($m^2$)* | | | | |
|---|---|---|---|---|---|
| | 20.000-29.999 | 30.000-39.999 | 40.000-49.999 | 50.000-99.999 | 100.000-199.999 |
| (1) | (7) | (8) | (8) | (9) | (10) |
| Mijen | 24 | 8 | 1 | 2 | – |
| Gunung Pati | 12 | 3 | 2 | 1 | 2 |
| Banyumanik | 5 | 1 | – | 1 | 1 |
| Gajah Mungkur | 4 | 1 | 2 | – | – |
| Semarang Selatan | – | – | – | – | – |
| Candisari | – | – | – | 1 | – |
| Tembalang | 11 | 4 | 3 | 2 | 1 |
| Pedurungan | – | 1 | 1 | – | – |
| Genuk | 12 | 6 | 2 | 2 | – |
| Gayamsari | 5 | 4 | 2 | 2 | – |
| Semarang Timur | – | – | – | – | – |
| Semarang Utara | – | – | – | – | – |
| Semarang Tengah | 1 | 1 | – | – | – |
| Semarang Barat | 7 | 2 | 1 | 1 | 1 |
| Tugu | 22 | 16 | 3 | 5 | – |
| Ngaliyan | 9 | 2 | 4 | 2 | 1 |
| **Kota Semarang** | **112** | **49** | **21** | **19** | **6** |

https://semarangkota.bps.go.id

## Lanjutan Tabel/*Continued Table* 4.4

| Kecamatan *District* | Golongan Luas Lahan yang Dikuasai Termasuk Tempat Tinggal ($m^2$) *Group of Land Area Utilized Including Residential Area ($m^2$)* | | | |
|---|---|---|---|---|
| | 200.000-299.999 | 300.000-399.999 | 400.000-499.999 | 500.000-999.999 |
| (1) | (11) | (12) | (13) | (14) |
| Mijen | – | – | – | – |
| Gunung Pati | – | – | 1 | – |
| Banyumanik | – | – | – | – |
| Gajah Mungkur | – | – | – | – |
| Semarang Selatan | – | – | – | – |
| Candisari | – | – | – | – |
| Tembalang | – | – | – | – |
| Pedurungan | – | – | – | – |
| Genuk | – | 1 | – | – |
| Gayamsari | – | – | – | – |
| Semarang Timur | – | – | – | – |
| Semarang Utara | – | – | – | – |
| Semarang Tengah | – | – | – | – |
| Semarang Barat | – | – | – | – |
| Tugu | – | – | – | – |
| Ngaliyan | – | – | – | 1 |
| **Kota Semarang** | **–** | **1** | **1** | **1** |

https://semarangkota.bps.go.id

## Lanjutan Tabel/*Continued Table* 4.4

| Kecamatan *District* | Golongan Luas Lahan yang Dikuasai Termasuk Tempat Tinggal ($m^2$) *Group of Land Area Utilized Including Residential Area ($m^2$)* | | | |
|---|---|---|---|---|
| | 1.000.000-1.999.999 | 2.000.000-4.999.999 | 5.000.000-9.999.999 | ≥10.000.000 |
| (1) | (15) | (16) | (17) | (18) |
| Mijen | – | – | – | – |
| Gunung Pati | – | – | – | – |
| Banyumanik | 1 | – | – | – |
| Gajah Mungkur | – | – | – | – |
| Semarang Selatan | – | – | – | – |
| Candisari | – | – | – | – |
| Tembalang | – | 1 | – | – |
| Pedurungan | – | – | – | – |
| Genuk | – | – | – | – |
| Gayamsari | – | – | – | – |
| Semarang Timur | – | – | – | – |
| Semarang Utara | – | – | – | – |
| Semarang Tengah | – | – | – | – |
| Semarang Barat | – | – | – | – |
| Tugu | – | – | – | – |
| Ngaliyan | – | – | – | – |
| **Kota Semarang** | **1** | **1** | **–** | **–** |

https://semarangkota.bps.go.id

**Tabel 4.5**
***Table***

**Jumlah Usaha Pertanian Perorangan Menurut Kecamatan dan Golongan Luas Lahan yang Dikuasai Selain Tempat Tinggal di Kota Semarang, 2023**
***Number of Individual Agricultural Holdings by District and Group of Land Area Utilized Excluding Residential Area in Semarang Municipality (units), 2023***

| Kecamatan *District* | Golongan Luas Lahan yang Dikuasai Selain Tempat Tinggal ($m^2$) *Group of Land Area Utilized Excluding Residential Area ($m^2$)* | | | | |
|---|---|---|---|---|---|
| | 0 | <1.000[1] | 1.000-1.999 | 2.000-4.999 | 5.000-9.999 |
| (1) | (2) | (3) | (4) | (5) | (6) |
| Mijen | 264 | 971 | 314 | 466 | 227 |
| Gunung Pati | 676 | 1 671 | 567 | 559 | 174 |
| Banyumanik | 163 | 420 | 67 | 77 | 38 |
| Gajah Mungkur | 82 | 203 | 16 | 10 | 3 |
| Semarang Selatan | 45 | 21 | – | 3 | – |
| Candisari | 16 | 59 | 2 | 1 | – |
| Tembalang | 315 | 539 | 220 | 250 | 111 |
| Pedurungan | 103 | 304 | 31 | 58 | 18 |
| Genuk | 234 | 384 | 92 | 61 | 23 |
| Gayamsari | 23 | 26 | 9 | 3 | 2 |
| Semarang Timur | 95 | 18 | – | 1 | 1 |
| Semarang Utara | 675 | 30 | 6 | 5 | 2 |
| Semarang Tengah | 16 | 11 | – | 2 | – |
| Semarang Barat | 108 | 83 | 5 | 8 | 19 |
| Tugu | 341 | 80 | 14 | 64 | 79 |
| Ngaliyan | 240 | 390 | 138 | 236 | 122 |
| **Kota Semarang** | **3.396** | **5.210** | **1.481** | **1.804** | **819** |

https://semarangkota.bps.go.id

## Lanjutan Tabel/*Continued Table* 4.5

| Kecamatan *District* | Golongan Luas Lahan yang Dikuasai Selain Tempat Tinggal ($m^2$) *Group of Land Area Utilized Excluding Residential Area ($m^2$)* | | | | |
|---|---|---|---|---|---|
| | 10.000-19.999 | 20.000-29.999 | 30.000-39.999 | 40.000-49.999 | 50.000-99.999 |
| (1) | (7) | (8) | (9) | (10) | (11) |
| Mijen | 141 | 24 | 8 | 1 | 2 |
| Gunung Pati | 62 | 12 | 3 | 2 | 1 |
| Banyumanik | 22 | 5 | 1 | – | 1 |
| Gajah Mungkur | 4 | 4 | 1 | 2 | – |
| Semarang Selatan | 1 | – | – | – | – |
| Candisari | 1 | – | – | – | 1 |
| Tembalang | 59 | 11 | 4 | 3 | 2 |
| Pedurungan | 10 | – | 1 | 1 | – |
| Genuk | 9 | 12 | 6 | 2 | 2 |
| Gayamsari | 4 | 5 | 4 | 2 | 2 |
| Semarang Timur | 1 | – | – | – | – |
| Semarang Utara | 2 | – | – | – | – |
| Semarang Tengah | – | 1 | 1 | – | – |
| Semarang Barat | 24 | 7 | 2 | 1 | 1 |
| Tugu | 77 | 22 | 16 | 3 | 5 |
| Ngaliyan | 56 | 9 | 2 | 4 | 2 |
| **Kota Semarang** | **473** | **112** | **49** | **21** | **19** |

https://semarangkota.bps.go.id

## Lanjutan Tabel/*Continued Table* 4.5

| Kecamatan *District* | Golongan Luas Lahan yang Dikuasai Selain Tempat Tinggal ($m^2$) *Group of Land Area Utilized Excluding Residential Area ($m^2$)* | | | | |
|---|---|---|---|---|---|
| | 100.000-199.999 | 200.000-299.999 | 300.000-399.999 | 400.000-499.999 | 500.000-999.999 |
| (1) | (12) | (13) | (14) | (15) | (16) |
| Mijen | – | – | – | – | – |
| Gunung Pati | 2 | – | – | 1 | – |
| Banyumanik | 1 | – | – | – | – |
| Gajah Mungkur | – | – | – | – | – |
| Semarang Selatan | – | – | – | – | – |
| Candisari | – | – | – | – | – |
| Tembalang | 1 | – | – | – | – |
| Pedurungan | – | – | – | – | – |
| Genuk | – | – | 1 | – | – |
| Gayamsari | – | – | – | – | – |
| Semarang Timur | – | – | – | – | – |
| Semarang Utara | – | – | – | – | – |
| Semarang Tengah | – | – | – | – | – |
| Semarang Barat | 1 | – | – | – | – |
| Tugu | – | – | – | – | – |
| Ngaliyan | 1 | – | – | – | 1 |
| **Kota Semarang** | **6** | **0** | **1** | **1** | **1** |

https://semarangkota.bps.go.id

## Lanjutan Tabel/*Continued Table* 4.5

| Kecamatan *District* | Golongan Luas Lahan yang Dikuasai Selain Tempat Tinggal ($m^2$) *Group of Land Area Utilized Excluding Residential Area ($m^2$)* | | | |
|---|---|---|---|---|
| | 1.000.000-1.999.999 | 2.000.000-4.999.999 | 5.000.000-9.999.999 | ≥10.000.000 |
| (1) | (17) | (18) | (19) | (20) |
| Mijen | – | – | – | – |
| Gunung Pati | – | – | – | – |
| Banyumanik | 1 | – | – | – |
| Gajah Mungkur | – | – | – | – |
| Semarang Selatan | – | – | – | – |
| Candisari | – | – | – | – |
| Tembalang | – | 1 | – | – |
| Pedurungan | – | – | – | – |
| Genuk | – | – | – | – |
| Gayamsari | – | – | – | – |
| Semarang Timur | – | – | – | – |
| Semarang Utara | – | – | – | – |
| Semarang Tengah | – | – | – | – |
| Semarang Barat | – | – | – | – |
| Tugu | – | – | – | – |
| Ngaliyan | – | – | – | – |
| **Kota Semarang** | **1** | **1** | **–** | **–** |

Catatan/*Note*: [1]Tidak termasuk 0/*Excluding 0.*

https://semarangkota.bps.go.id

**Tabel 4.6**
***Table***

**Jumlah Usaha Pertanian Perorangan Menurut Kecamatan dan Golongan Luas Lahan Pertanian yang Dikuasai di Kota Semarang (unit), 2023**
***Number of Individual Agricultural Holdings by District and Group of Agricultural Land Area Utilized in Semarang Municipality (units), 2023***

| Kecamatan *District* | Golongan Luas Lahan Pertanian yang Dikuasi ($m^2$) *Group of Agricultural Land Area Utilized ($m^2$)* | | | | |
|---|---|---|---|---|---|
| | 0 | <1.000[1] | 1.000-1.999 | 2.000-4.999 | 5.000-9.999 |
| (1) | (2) | (3) | (4) | (5) | (6) |
| Mijen | 275 | 973 | 308 | 461 | 230 |
| Gunung Pati | 726 | 1.654 | 557 | 547 | 167 |
| Banyumanik | 167 | 421 | 66 | 76 | 36 |
| Gajah Mungkur | 87 | 198 | 16 | 10 | 3 |
| Semarang Selatan | 46 | 20 | – | 3 | – |
| Candisari | 16 | 59 | 3 | – | – |
| Tembalang | 327 | 537 | 215 | 251 | 107 |
| Pedurungan | 105 | 302 | 33 | 56 | 18 |
| Genuk | 266 | 357 | 89 | 61 | 23 |
| Gayamsari | 23 | 26 | 9 | 3 | 2 |
| Semarang Timur | 95 | 18 | – | 1 | 1 |
| Semarang Utara | 675 | 30 | 6 | 5 | 2 |
| Semarang Tengah | 16 | 11 | – | 2 | – |
| Semarang Barat | 112 | 79 | 5 | 8 | 19 |
| Tugu | 345 | 79 | 14 | 64 | 78 |
| Ngaliyan | 240 | 395 | 134 | 237 | 120 |
| **Kota Semarang** | **3.521** | **5.159** | **1.455** | **1.785** | **806** |

https://semarangkota.bps.go.id

## Lanjutan Tabel/*Continued Table* 4.6

| Kecamatan *District* | Golongan Luas Lahan Pertanian yang Dikuasi ($m^2$) *Group of Agricultural Land Area Utilized ($m^2$)* | | | | |
|---|---|---|---|---|---|
| | 10.000-19.999 | 20.000-29.999 | 30.000-39.999 | 40.000-49.999 | 50.000-99.999 |
| (1) | (7) | (8) | (9) | (10) | (11) |
| Mijen | 137 | 23 | 8 | 1 | 2 |
| Gunung Pati | 59 | 11 | 3 | 2 | 1 |
| Banyumanik | 22 | 4 | 1 | – | 1 |
| Gajah Mungkur | 4 | 4 | 1 | 2 | – |
| Semarang Selatan | 1 | – | – | – | – |
| Candisari | 1 | – | – | – | 1 |
| Tembalang | 57 | 11 | 4 | 3 | 2 |
| Pedurungan | 10 | – | 1 | 1 | – |
| Genuk | 8 | 12 | 5 | 2 | 2 |
| Gayamsari | 4 | 5 | 4 | 2 | 2 |
| Semarang Timur | 1 | – | – | – | – |
| Semarang Utara | 2 | – | – | – | – |
| Semarang Tengah | – | 1 | 1 | – | – |
| Semarang Barat | 24 | 7 | 2 | 1 | 1 |
| Tugu | 76 | 22 | 15 | 3 | 5 |
| Ngaliyan | 56 | 9 | 2 | 4 | 2 |
| **Kota Semarang** | **462** | **109** | **47** | **21** | **19** |

https://semarangkota.bps.go.id

## Lanjutan Tabel/*Continued Table* 4.6

| Kecamatan *District* | Golongan Luas Lahan Pertanian yang Dikuasi ($m^2$) *Group of Agricultural Land Area Utilized ($m^2$)* | | | | |
|---|---|---|---|---|---|
| | 100.000-199.999 | 200.000-299.999 | 300.000-399.999 | 400.000-499.999 | 500.000-999.999 |
| (1) | (12) | (13) | (14) | (15) | (16) |
| Mijen | – | – | – | – | – |
| Gunung Pati | 2 | – | – | 1 | – |
| Banyumanik | 1 | – | – | – | – |
| Gajah Mungkur | – | – | – | – | – |
| Semarang Selatan | – | – | – | – | – |
| Candisari | – | – | – | – | – |
| Tembalang | 1 | – | – | – | – |
| Pedurungan | – | – | – | – | – |
| Genuk | – | – | 1 | – | – |
| Gayamsari | – | – | – | – | – |
| Semarang Timur | – | – | – | – | – |
| Semarang Utara | – | – | – | – | – |
| Semarang Tengah | – | – | – | – | – |
| Semarang Barat | 1 | – | – | – | – |
| Tugu | – | – | – | – | – |
| Ngaliyan | 1 | – | – | – | 1 |
| **Kota Semarang** | **6** | **–** | **1** | **1** | **1** |

https://semarangkota.bps.go.id

## Lanjutan Tabel/*Continued Table* 4.6

| Kecamatan *District* | Golongan Luas Lahan Pertanian yang Dikuasai ($m^2$) *Group of Agricultural Land Area Utilized ($m^2$)* | | | |
|---|---|---|---|---|
| | 1.000.000-1.999.999 | 2.000.000-4.999.999 | 5.000.000-9.999.999 | ≥10.000.000 |
| (1) | (17) | (18) | (19) | (20) |
| Mijen | – | – | – | – |
| Gunung Pati | – | – | – | – |
| Banyumanik | 1 | – | – | – |
| Gajah Mungkur | – | – | – | – |
| Semarang Selatan | – | – | – | – |
| Candisari | – | – | – | – |
| Tembalang | – | 1 | – | – |
| Pedurungan | – | – | – | – |
| Genuk | – | – | – | – |
| Gayamsari | – | – | – | – |
| Semarang Timur | – | – | – | – |
| Semarang Utara | – | – | – | – |
| Semarang Tengah | – | – | – | – |
| Semarang Barat | – | – | – | – |
| Tugu | – | – | – | – |
| Ngaliyan | – | – | – | – |
| **Kota Semarang** | **1** | **1** | **–** | **–** |

Catatan/*Note*: [1] Tidak termasuk 0/*Excluding 0*.

https://semarangkota.bps.go.id

**Tabel 4.7**
***Table***

**Luas Lahan yang Dikuasai Usaha Pertanian Perorangan Menurut Kecamatan Domisili Pengelola dan Jenis Lahan di Kota Semarang ($m^2$), 2023**
***Land Area Utilized by Individual Agricultural Holdings by Domicile District of Holdings and Type of Land in Semarang Municipality ($m^2$), 2023***

| Kecamatan *District* | Lahan Pertanian *Agricultural Land* | | | |
|---|---|---|---|---|
| | Sawah *Rice Field* | Bukan Sawah *Non-Rice Field* | Padang Rumput Sementara *Temporary Meadow* | Padang Rumput Permanen *Permanent Meadow* |
| (1) | (2) | (3) | (4) | (5) |
| Mijen | 2.400.691 | 1.918.095 | 2.596 | 2.233 |
| Gunung Pati | 1.321.927 | 1.151.645 | 16.474 | 35.480 |
| Banyumanik | 197.925 | 452.112 | 7.344 | 12.010 |
| Gajah Mungkur | 94.158 | 91.224 | – | – |
| Semarang Selatan | – | 3.720 | – | – |
| Candisari | – | 1.870 | – | – |
| Tembalang | 874.365 | 1.269.689 | 24.86– | 32.646 |
| Pedurungan | 267.815 | 91.601 | 1.570 | 5.950 |
| Genuk | 162.412 | 136.472 | 40 | 1.655 |
| Gayamsari | 18.900 | 200 | – | – |
| Semarang Timur | – | 520 | – | – |
| Semarang Utara | 7.700 | 2.705 | – | 300 |
| Semarang Tengah | 1.739 | 2.806 | – | – |
| Semarang Barat | 104.138 | 9.379 | 100 | – |
| Tugu | 1.358.580 | 40.331 | 1.240 | – |
| Ngaliyan | 724.028 | 1.036.737 | 22.300 | 18.890 |
| **Kota Semarang** | **7.534.378** | **6.209.106** | **76.524** | **109.164** |

https://semarangkota.bps.go.id

## Lanjutan Tabel/*Continued Table* 4.7

| Kecamatan *District* | Lahan Pertanian *Agricultural Land* | | |
|---|---|---|---|
| | Sementara Belum Ditanami Menunggu Penanaman *Temporary Fallow Land Awaiting Planting* | Tanaman Tahunan *Permanent Crops* | Kandang Ternak dan Bangunan Pertanian Lainnya *Livestock Pens and Other Agricultural Buildings* |
| (1) | (6) | (7) | (8) |
| Mijen | 96.078 | 1.026.469 | 67.890 |
| Gunung Pati | 84.857 | 2.155.463 | 129.881 |
| Banyumanik | 6.500 | 1.419.971 | 23.676 |
| Gajah Mungkur | 800 | 107.310 | 27.721 |
| Semarang Selatan | – | 3.321 | 226 |
| Candisari | – | 3.047 | 11.652 |
| Tembalang | 31.470 | 847.724 | 25.569 |
| Pedurungan | 18.964 | 112.168 | 22.483 |
| Genuk | 1.090 | 243.667 | 10.537 |
| Gayamsari | 1.400 | 8.225 | 1.612 |
| Semarang Timur | – | 2.530 | 2.737 |
| Semarang Utara | 500 | 198 | 926 |
| Semarang Tengah | – | 20.300 | 3.818 |
| Semarang Barat | 2.730 | 67.363 | 65.134 |
| Tugu | 8.000 | 11.398 | 69.248 |
| Ngaliyan | 38.822 | 691.103 | 680.802 |
| **Kota Semarang** | **291.211** | **6.720.257** | **1.143.912** |

https://semarangkota.bps.go.id

## Lanjutan Tabel/*Continued Table* 4.7

| Kecamatan *District* | Lahan Pertanian *Agricultural Land* | | Bukan Lahan Pertanian dan Bukan Tempat Tinggal *Non-Agricultural and Non-Residential Land* | Lahan Dikuasai *Land Utilized* |
|---|---|---|---|---|
| | *Kegiatan Kehutanan Forestry Activities* | Kegiatan Budi daya Perikanan *Aquaculture Activities* | | |
| (1) | (9) | (10) | (11) | (12) |
| Mijen | 340.403 | 14.608 | 51.546 | 5.920.609 |
| Gunung Pati | 525.270 | 130.106 | 169.696 | 5.720.799 |
| Banyumanik | 110.501 | 7.787 | 46.010 | 2.283.836 |
| Gajah Mungkur | 10.692 | 923 | 4.966 | 337.794 |
| Semarang Selatan | 13.000 | 114 | 28 | 20.409 |
| Candisari | 1.000 | 51.303 | 2.134 | 71.006 |
| Tembalang | 57.440 | 3.765.460 | 46.224 | 6.975.447 |
| Pedurungan | 42.751 | 20.822 | 4.788 | 588.912 |
| Genuk | 6.935 | 931.712 | 50.736 | 1.545.256 |
| Gayamsari | 600 | 492.668 | 148 | 523.753 |
| Semarang Timur | – | 12.427 | – | 18.214 |
| Semarang Utara | 150 | 39.674 | 104 | 52.257 |
| Semarang Tengah | – | 30.003 | 24 | 58.690 |
| Semarang Barat | 27.439 | 547.293 | 766 | 824.342 |
| Tugu | 2.007 | 1.438.759 | 45.890 | 2.975.453 |
| Ngaliyan | 181.872 | 186.610 | 17.926 | 3.599.090 |
| **Kota Semarang** | **1.320.060** | **7.670.269** | **440.986** | **31.515.867** |

https://semarangkota.bps.go.id

**Tabel** 4.8
***Table***

**Rata-Rata Luas Lahan yang Dikuasai Rumah Tangga Usaha Pertanian Menurut Kecamatan Domisili Pengelola dan Jenis Lahan di Kota Semarang ($m^2$), 2023**
***Land Area Utilized by Individual Agricultural Holdings by Domicile District of Holdings and Type of Land in Semarang Municipality ($m^2$), 2023***

| Kecamatan *District* | Lahan Pertanian *Agricultural Land* | | | |
|---|---|---|---|---|
| | Sawah *Rice Field* | Bukan Sawah *Non-Rice Field* | Padang Rumput Sementara *Temporary Meadow* | Padang Rumput Permanen *Permanent Meadow* |
| (1) | (2) | (3) | (4) | (5) |
| Mijen | 1.001,54 | 800,21 | 1,08 | 0,93 |
| Gunung Pati | 358,63 | 312,44 | 4,47 | 9,63 |
| Banyumanik | 251,81 | 575,21 | 9,34 | 15,28 |
| Gajah Mungkur | 291,51 | 282,43 | – | – |
| Semarang Selatan | – | 53,14 | – | – |
| Candisari | – | 23,67 | – | – |
| Tembalang | 586,43 | 851,57 | 16,67 | 21,90 |
| Pedurungan | 521,04 | 178,21 | 3,05 | 11,58 |
| Genuk | 197,58 | 166,02 | 0,05 | 2,01 |
| Gayamsari | 239,24 | 2,53 | – | – |
| Semarang Timur | – | 4,48 | – | – |
| Semarang Utara | 10,89 | 3,83 | – | 0,42 |
| Semarang Tengah | 56,10 | 90,52 | – | – |
| Semarang Barat | 405,21 | 36,49 | 0,39 | – |
| Tugu | 1.980,44 | 58,79 | 1,81 | – |
| Ngaliyan | 607,41 | 869,75 | 18,71 | 15,85 |
| **Kota Semarang** | **569,23** | **469,11** | **5,78** | **8,25** |

https://semarangkota.bps.go.id

## Lanjutan Tabel/*Continued Table* 4.8

| Kecamatan *District* | Lahan Pertanian *Agricultural Land* | | |
|---|---|---|---|
| | Sementara Belum Ditanami Menunggu Penanaman *Temporary Fallow Land Awaiting Planting* | Tanaman Tahunan *Permanent Crops* | Kandang Ternak dan Bangunan Pertanian Lainnya *Livestock Pens and Other Agricultural Buildings* |
| (1) | (6) | (7) | (8) |
| Mijen | 40,08 | 428,23 | 28,32 |
| Gunung Pati | 23,02 | 584,77 | 35,24 |
| Banyumanik | 8,27 | 1.806,58 | 30,12 |
| Gajah Mungkur | 2,48 | 332,23 | 85,82 |
| Semarang Selatan | – | 47,44 | 3,23 |
| Candisari | – | 38,57 | 147,49 |
| Tembalang | 21,11 | 568,56 | 17,15 |
| Pedurungan | 36,89 | 218,23 | 43,74 |
| Genuk | 1,33 | 296,43 | 12,82 |
| Gayamsari | 17,72 | 104,11 | 20,41 |
| Semarang Timur | – | 21,81 | 23,59 |
| Semarang Utara | 0,71 | 0,28 | 1,31 |
| Semarang Tengah | – | 654,84 | 123,16 |
| Semarang Barat | 10,62 | 262,11 | 253,44 |
| Tugu | 11,66 | 16,62 | 100,94 |
| Ngaliyan | 32,57 | 579,78 | 571,14 |
| **Kota Semarang** | **22,00** | **507,73** | **86,42** |

https://semarangkota.bps.go.id

## Lanjutan Tabel/*Continued Table* 4.8

| Kecamatan *District* | Lahan Pertanian *Agricultural Land* | | Bukan Lahan Pertanian dan Bukan Tempat Tinggal *Non-Agricultural and Non-Residential Land* | Lahan Dikuasai *Land Utilized* |
|---|---|---|---|---|
| | *Kegiatan Kehutanan Forestry Activities* | Kegiatan Budi daya Perikanan *Aquaculture Activities* | | |
| (1) | (9) | (10) | (11) | (12) |
| Mijen | 142,01 | 6,09 | 21,50 | 2.470,01 |
| Gunung Pati | 142,50 | 35,30 | 46,04 | 1.552,03 |
| Banyumanik | 140,59 | 9,91 | 58,54 | 2.905,64 |
| Gajah Mungkur | 33,10 | 2,86 | 15,37 | 1.045,80 |
| Semarang Selatan | 185,71 | 1,63 | 0,40 | 291,56 |
| Candisari | 12,66 | 649,41 | 27,01 | 898,81 |
| Tembalang | 38,52 | 2.525,46 | 31,00 | 4.678,37 |
| Pedurungan | 83,17 | 40,51 | 9,32 | 1.145,74 |
| Genuk | 8,44 | 1.133,47 | 61,72 | 1.879,87 |
| Gayamsari | 7,59 | 6.236,30 | 1,87 | 6.629,78 |
| Semarang Timur | – | 107,13 | – | 157,02 |
| Semarang Utara | 0,21 | 56,12 | 0,15 | 73,91 |
| Semarang Tengah | – | 967,84 | 0,77 | 1.893,23 |
| Semarang Barat | 106,77 | 2.129,54 | 2,98 | 3.207,56 |
| Tugu | 2,93 | 2.097,32 | 66,90 | 4.337,40 |
| Ngaliyan | 152,58 | 156,55 | 15,04 | 3.019,37 |
| **Kota Semarang** | **99,73** | **579,50** | **33,32** | **2.381,07** |

https://semarangkota.bps.go.id

**Tabel 4.9**
***Table***

**Rata-Rata Luas Lahan yang Dikuasai Rumah Tangga Usaha Pertanian Pengguna Lahan Pertanian Menurut Kecamatan Domisili Pengelola dan Jenis Lahan di Kota Semarang ($m^2$), 2023**
***Average Land Area Utilized by Agricultural Households Utilizing Agricultural Land by Domicile District of Holdings and Type of Land in Semarang Municipality ($m^2$), 2023***

| Kecamatan *District* | Lahan Pertanian *Agricultural Land* | | | |
|---|---|---|---|---|
| | Sawah *Rice Field* | Bukan Sawah *Non-Rice Field* | Padang Rumput Sementara *Temporary Meadow* | Padang Rumput Permanen *Permanent Meadow* |
| (1) | (2) | (3) | (4) | (5) |
| Mijen | 1.123,92 | 897,98 | 1,22 | 1,05 |
| Gunung Pati | 438,45 | 381,97 | 5,46 | 11,77 |
| Banyumanik | 317,19 | 724,54 | 11,77 | 19,25 |
| Gajah Mungkur | 387,48 | 375,41 | – | – |
| Semarang Selatan | – | 148,80 | – | – |
| Candisari | – | 29,68 | – | – |
| Tembalang | 738,48 | 1.072,37 | 21,00 | 27,57 |
| Pedurungan | 650,04 | 222,33 | 3,81 | 14,44 |
| Genuk | 275,74 | 231,70 | 0,07 | 2,81 |
| Gayamsari | 337,50 | 3,57 | – | – |
| Semarang Timur | – | 24,76 | – | – |
| Semarang Utara | 175,00 | 61,48 | – | 6,82 |
| Semarang Tengah | 115,93 | 187,07 | – | – |
| Semarang Barat | 698,91 | 62,95 | 0,67 | – |
| Tugu | 3.805,55 | 112,97 | 3,47 | – |
| Ngaliyan | 757,35 | 1.084,45 | 23,33 | 19,76 |
| **Kota Semarang** | **761,89** | **627,88** | **7,74** | **11,04** |

https://semarangkota.bps.go.id

## Lanjutan Tabel/*Continued Table* 4.9

| Kecamatan *District* | Lahan Pertanian *Agricultural Land* | | |
|---|---|---|---|
| | Sementara Belum Ditanami Menunggu Penanaman *Temporary Fallow Land Awaiting Planting* | Tanaman Tahunan *Permanent Crops* | Kandang Ternak dan Bangunan Pertanian Lainnya *Livestock Pens and Other Agricultural Buildings* |
| (1) | (6) | (7) | (8) |
| Mijen | 44,98 | 480,56 | 31,78 |
| Gunung Pati | 28,14 | 714,91 | 43,08 |
| Banyumanik | 10,42 | 2.275,59 | 37,94 |
| Gajah Mungkur | 3,29 | 441,60 | 114,08 |
| Semarang Selatan | – | 132,84 | 9,04 |
| Candisari | – | 48,37 | 184,95 |
| Tembalang | 26,58 | 715,98 | 21,60 |
| Pedurungan | 46,03 | 272,25 | 54,57 |
| Genuk | 1,85 | 413,70 | 17,89 |
| Gayamsari | 25,00 | 146,88 | 28,79 |
| Semarang Timur | – | 120,48 | 130,33 |
| Semarang Utara | 11,36 | 4,50 | 21,05 |
| Semarang Tengah | – | 1.353,33 | 254,53 |
| Semarang Barat | 18,32 | 452,10 | 437,14 |
| Tugu | 22,41 | 31,93 | 193,97 |
| Ngaliyan | 40,61 | 722,91 | 712,14 |
| **Kota Semarang** | **29,45** | **679,57** | **115,68** |

https://semarangkota.bps.go.id

## Lanjutan Tabel/*Continued Table* 4.9

| Kecamatan *District* | Lahan Pertanian *Agricultural Land* | | Bukan Lahan Pertanian dan Bukan Tempat Tinggal *Non-Agricultural and Non-Residential Land* | Lahan Dikuasai *Land Utilized* |
|---|---|---|---|---|
| | *Kegiatan Kehutanan Forestry Activities* | Kegiatan Budi daya Perikanan *Aquaculture Activities* | | |
| (1) | (9) | (10) | (11) | (12) |
| Mijen | 159,36 | 6,84 | 24,13 | 2.771,82 |
| Gunung Pati | 174,22 | 43,15 | 56,28 | 1.897,45 |
| Banyumanik | 177,08 | 12,48 | 73,73 | 3.659,99 |
| Gajah Mungkur | 44,00 | 3,80 | 20,44 | 1.390,10 |
| Semarang Selatan | 520,00 | 4,56 | 1,12 | 816,36 |
| Candisari | 15,87 | 814,33 | 33,87 | 1.127,08 |
| Tembalang | 48,51 | 3.180,29 | 39,04 | 5.891,42 |
| Pedurungan | 103,76 | 50,54 | 11,62 | 1.429,40 |
| Genuk | 11,77 | 1.581,85 | 86,14 | 2.623,52 |
| Gayamsari | 10,71 | 8.797,64 | 2,64 | 9.352,73 |
| Semarang Timur | – | 591,76 | – | 867,33 |
| Semarang Utara | 3,41 | 901,68 | 2,36 | 1.187,66 |
| Semarang Tengah | – | 2.000,20 | 1,60 | 3.912,67 |
| Semarang Barat | 184,15 | 3.673,11 | 5,14 | 5.532,50 |
| Tugu | 5,62 | 4.030,14 | 128,54 | 8.334,60 |
| Ngaliyan | 190,24 | 195,20 | 18,75 | 3.764,74 |
| **Kota Semarang** | **133,49** | **775,64** | **44,59** | **3.186,96** |

https://semarangkota.bps.go.id

**Tabel** 4.10
***Table***

**Rata-Rata Luas Lahan yang Dikuasai Rumah Tangga Usaha Pertanian Pengguna Jenis Lahan Tertentu Menurut Kecamatan Domisili Pengelola dan Jenis Lahan di Kota Semarang (m²), 2023**
***Average Land Area Utilized by Agricultural Households Utilizing Particular Type of Land by Domicile District and Type of Land in Semarang Municipality (m²), 2023***

| Kecamatan *District* | Lahan Pertanian *Agricultural Land* | | | |
|---|---|---|---|---|
| | Sawah *Rice Field* | Bukan Sawah *Non-Rice Field* | Padang Rumput Sementara *Temporary Meadow* | Padang Rumput Permanen *Permanent Meadow* |
| (1) | (2) | (3) | (4) | (5) |
| Mijen | 3.266,25 | 2.897,42 | 259,60 | 159,50 |
| Gunung Pati | 2.339,69 | 1.402,73 | 867,05 | 1.108,75 |
| Banyumanik | 2.413,72 | 2.790,81 | 734,40 | 667,22 |
| Gajah Mungkur | 11.769,75 | 921,45 | – | – |
| Semarang Selatan | – | 744,00 | – | – |
| Candisari | – | 267,14 | – | – |
| Tembalang | 2.363,15 | 2.684,33 | 3.551,43 | 4.080,75 |
| Pedurungan | 2.550,62 | 1.761,56 | 785,00 | 1.487,50 |
| Genuk | 2.082,21 | 1.516,36 | 40,00 | 165,50 |
| Gayamsari | 3.780,00 | 100,00 | – | – |
| Semarang Timur | – | 260,00 | – | – |
| Semarang Utara | 1.925,00 | 450,83 | – | 300,00 |
| Semarang Tengah | 869,50 | 701,50 | – | – |
| Semarang Barat | 6.942,53 | 521,06 | 100,00 | – |
| Tugu | 7.589,83 | 1.753,52 | 620,00 | – |
| Ngaliyan | 3.203,66 | 2.566,18 | 5.575,00 | 2.361,25 |
| **Kota Semarang** | **3.173,71** | **2.194,03** | **1.366,50** | **1.149,09** |

https://semarangkota.bps.go.id

## Lanjutan Tabel/*Continued Table* 4.10

| Kecamatan *District* | Lahan Pertanian *Agricultural Land* | | |
|---|---|---|---|
| | Sementara Belum Ditanami Menunggu Penanaman *Temporary Fallow Land Awaiting Planting* | Tanaman Tahunan *Permanent Crops* | Kandang Ternak dan Bangunan Pertanian Lainnya *Livestock Pens and Other Agricultural Buildings* |
| (1) | (6) | (7) | (8) |
| Mijen | 2.135,07 | 1.778,98 | 101,48 |
| Gunung Pati | 1.368,66 | 1.323,18 | 134,87 |
| Banyumanik | 928,57 | 7.434,40 | 84,26 |
| Gajah Mungkur | 400,00 | 1.141,60 | 311,47 |
| Semarang Selatan | – | 553,50 | 22,60 |
| Candisari | – | 304,70 | 401,79 |
| Tembalang | 2.098,00 | 2.008,82 | 96,12 |
| Pedurungan | 2.709,14 | 696,70 | 174,29 |
| Genuk | 363,33 | 1.078,17 | 76,91 |
| Gayamsari | 1.400,00 | 913,89 | 100,75 |
| Semarang Timur | – | 1.265,00 | 228,08 |
| Semarang Utara | 500,00 | 66,00 | 48,74 |
| Semarang Tengah | – | 6.766,67 | 763,60 |
| Semarang Barat | 2.730,00 | 2.041,30 | 1.356,96 |
| Tugu | 4.000,00 | 1.899,67 | 1.173,69 |
| Ngaliyan | 1.848,67 | 2.100,62 | 3.122,94 |
| **Kota Semarang** | **1.743,78** | **1.815,79** | **387,77** |

https://semarangkota.bps.go.id

## Lanjutan Tabel/*Continued Table* 4.10

| Kecamatan *District* | Lahan Pertanian *Agricultural Land* | | Bukan Lahan Pertanian dan Bukan Tempat Tinggal *Non-Agricultural and Non-Residential Land* | Lahan Dikuasai *Land Utilized* |
|---|---|---|---|---|
| | *Kegiatan Kehutanan Forestry Activities* | Kegiatan Budi daya Perikanan *Aquaculture Activities* | | |
| (1) | (9) | (10) | (11) | (12) |
| Mijen | 1.454,71 | 304,33 | 845,02 | 2.771,82 |
| Gunung Pati | 1.488,02 | 1.182,78 | 774,87 | 1.897,45 |
| Banyumanik | 1.841,68 | 176,98 | 1.394,24 | 3.659,99 |
| Gajah Mungkur | 1.069,20 | 28,84 | 331,07 | 1.390,10 |
| Semarang Selatan | 6.500,00 | 22,80 | 28,00 | 816,36 |
| Candisari | 500,00 | 1.832,25 | 237,11 | 1.127,08 |
| Tembalang | 1.511,58 | 81.857,83 | 1.050,55 | 5.891,42 |
| Pedurungan | 3.288,54 | 533,90 | 281,65 | 1.429,40 |
| Genuk | 1.733,75 | 9.134,43 | 1.153,09 | 2.623,52 |
| Gayamsari | 600,00 | 17.595,29 | 49,33 | 9.352,73 |
| Semarang Timur | – | 1.380,78 | – | 867,33 |
| Semarang Utara | 150,00 | 2.333,76 | 52,00 | 1.187,66 |
| Semarang Tengah | – | 15.001,50 | 24,00 | 3.912,67 |
| Semarang Barat | 6.859,75 | 10.326,28 | 69,64 | 5.532,50 |
| Tugu | 669,00 | 12.510,95 | 4.171,82 | 8.334,60 |
| Ngaliyan | 2.886,86 | 5.043,51 | 853,62 | 3.764,74 |
| **Kota Semarang** | **1.675,20** | **10.727,65** | **896,31** | **3.186,96** |

https://semarangkota.bps.go.id

**Tabel 4.11**
***Table***

**Rata-Rata Luas Lahan yang Dikuasai Usaha Pertanian Perorangan Menurut Kecamatan Domisili Pengelola di Kota Semarang ($m^2$), 2023**
***Average Land Area Utilized by Individual Agricultural Holdings by Domicile District of Holdings in Semarang Municipality ($m^2$), 2023***

| Kecamatan *District* | Lahan Pertanian *Agricultural Land* | | | |
|---|---|---|---|---|
| | Sawah *Rice Field* | Bukan Sawah *Non-Rice Field* | Padang Rumput Sementara *Temporary Meadow* | Padang Rumput Permanen *Permanent Meadow* |
| (1) | (2) | (3) | (4) | (5) |
| Mijen | 992,84 | 793,26 | 1,07 | 0,92 |
| Gunung Pati | 354,40 | 308,75 | 4,42 | 9,51 |
| Banyumanik | 248,65 | 567,98 | 9,23 | 15,09 |
| Gajah Mungkur | 289,72 | 280,69 | – | – |
| Semarang Selatan | – | 53,14 | – | – |
| Candisari | – | 23,38 | – | – |
| Tembalang | 576,76 | 837,53 | 16,40 | 21,53 |
| Pedurungan | 509,15 | 174,15 | 2,98 | 11,31 |
| Genuk | 196,62 | 165,22 | 0,05 | 2,00 |
| Gayamsari | 236,25 | 2,50 | – | – |
| Semarang Timur | – | 4,48 | – | – |
| Semarang Utara | 10,69 | 3,76 | – | 0,42 |
| Semarang Tengah | 56,10 | 90,52 | – | – |
| Semarang Barat | 402,08 | 36,21 | 0,39 | – |
| Tugu | 1.938,06 | 57,53 | 1,77 | – |
| Ngaliyan | 602,85 | 863,23 | 18,57 | 15,73 |
| **Kota Semarang** | **562,48** | **463,54** | **5,71** | **8,15** |

https://semarangkota.bps.go.id

## Lanjutan Tabel/*Continued Table* 4.11

| Kecamatan *District* | Lahan Pertanian *Agricultural Land* | | |
|---|---|---|---|
| | Sementara Belum Ditanami Menunggu Penanaman *Temporary Fallow Land Awaiting Planting* | Tanaman Tahunan *Permanent Crops* | Kandang Ternak dan Bangunan Pertanian Lainnya *Livestock Pens and Other Agricultural Buildings* |
| (1) | (6) | (7) | (8) |
| Mijen | 39,73 | 424,51 | 28,08 |
| Gunung Pati | 22,75 | 577,87 | 34,82 |
| Banyumanik | 8,17 | 1.783,88 | 29,74 |
| Gajah Mungkur | 2,46 | 330,18 | 85,30 |
| Semarang Selatan | – | 47,44 | 3,23 |
| Candisari | – | 38,09 | 145,65 |
| Tembalang | 20,76 | 559,18 | 16,87 |
| Pedurungan | 36,05 | 213,25 | 42,74 |
| Genuk | 1,32 | 295,00 | 12,76 |
| Gayamsari | 17,50 | 102,81 | 20,15 |
| Semarang Timur | – | 21,81 | 23,59 |
| Semarang Utara | 0,69 | 0,28 | 1,29 |
| Semarang Tengah | – | 654,84 | 123,16 |
| Semarang Barat | 10,54 | 260,09 | 251,48 |
| Tugu | 11,41 | 16,26 | 98,78 |
| Ngaliyan | 32,32 | 575,44 | 566,86 |
| **Kota Semarang** | **21,74** | **501,70** | **85,40** |

https://semarangkota.bps.go.id

## Lanjutan Tabel/*Continued Table* 4.11

| Kecamatan *District* | Lahan Pertanian *Agricultural Land* | | Bukan Lahan Pertanian dan Bukan Tempat Tinggal *Non-Agricultural and Non-Residential Land* | Lahan Dikuasai *Land Utilized* |
|---|---|---|---|---|
| | *Kegiatan Kehutanan Forestry Activities* | Kegiatan Budi daya Perikanan *Aquaculture Activities* | | |
| (1) | (9) | (10) | (11) | (12) |
| Mijen | 140,78 | 6,04 | 21,32 | 2.448,56 |
| Gunung Pati | 140,82 | 34,88 | 45,49 | 1.533,73 |
| Banyumanik | 138,82 | 9,78 | 57,80 | 2.869,14 |
| Gajah Mungkur | 32,90 | 2,84 | 15,28 | 1.039,37 |
| Semarang Selatan | 185,71 | 1,63 | 0,40 | 291,56 |
| Candisari | 12,50 | 641,29 | 26,68 | 887,58 |
| Tembalang | 37,89 | 2.483,81 | 30,49 | 4.601,22 |
| Pedurungan | 81,28 | 39,59 | 9,10 | 1.119,60 |
| Genuk | 8,40 | 1.127,98 | 61,42 | 1.870,77 |
| Gayamsari | 7,50 | 6.158,35 | 1,85 | 6.546,91 |
| Semarang Timur | – | 107,13 | – | 157,02 |
| Semarang Utara | 0,21 | 55,10 | 0,14 | 72,58 |
| Semarang Tengah | – | 967,84 | 0,77 | 1.893,23 |
| Semarang Barat | 105,94 | 2.113,10 | 2,96 | 3.182,79 |
| Tugu | 2,86 | 2.052,44 | 65,46 | 4.244,58 |
| Ngaliyan | 151,43 | 155,38 | 14,93 | 2.996,74 |
| **Kota Semarang** | **98,55** | **572,62** | **32,92** | **2.352,81** |

https://semarangkota.bps.go.id

**Tabel** 4.12
***Table***

**Rata-Rata Luas Lahan yang Dikuasai Usaha Pertanian Perorangan Pengguna Lahan Pertanian Menurut Kecamatan Domisili Pengelola dan Jenis Lahan di Kota Semarang ($m^2$), 2023**
***Average Land Area Utilized by Individual Agricultural Holdings Utilizing Agricultural Land by Domicile District of Holdings and Type of Land in Semarang Municipality ($m^2$), 2023***

| Kecamatan *District* | Lahan Pertanian *Agricultural Land* | | | |
|---|---|---|---|---|
| | Sawah *Rice Field* | Bukan Sawah *Non-Rice Field* | Padang Rumput Sementara *Temporary Meadow* | Padang Rumput Permanen *Permanent Meadow* |
| (1) | (2) | (3) | (4) | (5) |
| Mijen | 1.114,53 | 890,48 | 1,21 | 1,04 |
| Gunung Pati | 432,85 | 377,09 | 5,39 | 11,62 |
| Banyumanik | 312,68 | 714,24 | 11,60 | 18,97 |
| Gajah Mungkur | 387,48 | 375,41 | – | – |
| Semarang Selatan | – | 148,80 | – | – |
| Candisari | – | 29,22 | – | – |
| Tembalang | 728,03 | 1.057,19 | 20,70 | 27,18 |
| Pedurungan | 633,13 | 216,55 | 3,71 | 14,07 |
| Genuk | 274,34 | 230,53 | 0,07 | 2,80 |
| Gayamsari | 331,58 | 3,51 | – | – |
| Semarang Timur | – | 24,76 | – | – |
| Semarang Utara | 171,11 | 60,11 | – | 6,67 |
| Semarang Tengah | 115,93 | 187,07 | – | – |
| Semarang Barat | 689,66 | 62,11 | 0,66 | – |
| Tugu | 3.773,83 | 112,03 | 3,44 | – |
| Ngaliyan | 753,41 | 1.078,81 | 23,20 | 19,66 |
| **Kota Semarang** | **753,51** | **620,97** | **7,65** | **10,92** |

https://semarangkota.bps.go.id

## Lanjutan Tabel/*Continued Table* 4.12

| Kecamatan *District* | Lahan Pertanian *Agricultural Land* | | |
|---|---|---|---|
| | Sementara Belum Ditanami Menunggu Penanaman *Temporary Fallow Land Awaiting Planting* | Tanaman Tahunan *Permanent Crops* | Kandang Ternak dan Bangunan Pertanian Lainnya *Livestock Pens and Other Agricultural Buildings* |
| (1) | (6) | (7) | (8) |
| Mijen | 44,60 | 476,54 | 31,52 |
| Gunung Pati | 27,79 | 705,78 | 42,53 |
| Banyumanik | 10,27 | 2.243,24 | 37,40 |
| Gajah Mungkur | 3,29 | 441,60 | 114,08 |
| Semarang Selatan | – | 132,84 | 9,04 |
| Candisari | – | 47,61 | 182,06 |
| Tembalang | 26,20 | 705,85 | 21,29 |
| Pedurungan | 44,83 | 265,17 | 53,15 |
| Genuk | 1,84 | 411,60 | 17,80 |
| Gayamsari | 24,56 | 144,30 | 28,28 |
| Semarang Timur | – | 120,48 | 130,33 |
| Semarang Utara | 11,11 | 4,40 | 20,58 |
| Semarang Tengah | – | 1.353,33 | 254,53 |
| Semarang Barat | 18,08 | 446,11 | 431,35 |
| Tugu | 22,22 | 31,66 | 192,36 |
| Ngaliyan | 40,40 | 719,15 | 708,43 |
| **Kota Semarang** | **29,12** | **672,09** | **114,40** |

https://semarangkota.bps.go.id

## Lanjutan Tabel/*Continued Table* 4.12

| Kecamatan *District* | Lahan Pertanian *Agricultural Land* | | Bukan Lahan Pertanian dan Bukan Tempat Tinggal *Non-Agricultural and Non-Residential Land* | Lahan Dikuasai *Land Utilized* |
|---|---|---|---|---|
| | *Kegiatan Kehutanan Forestry Activities* | Kegiatan Budi daya Perikanan *Aquaculture Activities* | | |
| (1) | (9) | (10) | (11) | (12) |
| Mijen | 158,03 | 6,78 | 23,93 | 2.748,66 |
| Gunung Pati | 171,99 | 42,60 | 55,57 | 1.873,22 |
| Banyumanik | 174,57 | 12,30 | 72,69 | 3.607,96 |
| Gajah Mungkur | 44,00 | 3,80 | 20,44 | 1.390,10 |
| Semarang Selatan | 520,00 | 4,56 | 1,12 | 816,36 |
| Candisari | 15,63 | 801,61 | 33,34 | 1.109,47 |
| Tembalang | 47,83 | 3.135,27 | 38,49 | 5.808,03 |
| Pedurungan | 101,07 | 49,22 | 11,32 | 1.392,23 |
| Genuk | 11,71 | 1.573,84 | 85,70 | 2.610,23 |
| Gayamsari | 10,53 | 8.643,30 | 2,60 | 9.188,65 |
| Semarang Timur | – | 591,76 | – | 867,33 |
| Semarang Utara | 3,33 | 881,64 | 2,31 | 1.161,27 |
| Semarang Tengah | – | 2.000,20 | 1,60 | 3.912,67 |
| Semarang Barat | 181,72 | 3.624,46 | 5,07 | 5.459,22 |
| Tugu | 5,58 | 3.996,55 | 127,47 | 8.265,15 |
| Ngaliyan | 189,25 | 194,18 | 18,65 | 3.745,15 |
| **Kota Semarang** | **132,02** | **767,10** | **44,10** | **3.151,90** |

http://semarangkota.bps.go.id

**Tabel 4.13**
***Table***

**Rata-Rata Luas Lahan yang Dikuasai Usaha Pertanian Perorangan Pengguna Jenis Lahan Tertentu Menurut Kecamatan Domisili Pengelola dan Jenis Lahan di Kota Semarang ($m^2$), 2023**
***Average Land Area Utilized by Individual Agricultural Holdings Utilizing Particular Type of Land by Domicile District of Holdings and Type of Land in Semarang Municipality ($m^2$), 2023***

| Kecamatan *District* | Lahan Pertanian *Agricultural Land* | | | |
|---|---|---|---|---|
| | Sawah *Rice Field* | Bukan Sawah *Non-Rice Field* | Padang Rumput Sementara *Temporary Meadow* | Padang Rumput Permanen *Permanent Meadow* |
| (1) | (2) | (3) | (4) | (5) |
| Mijen | 3.244,18 | 2.888,70 | 259,60 | 159,50 |
| Gunung Pati | 2.307,03 | 1.401,03 | 867,05 | 1.108,75 |
| Banyumanik | 2.413,72 | 2.740,07 | 734,40 | 667,22 |
| Gajah Mungkur | 11.769,75 | 921,45 | – | – |
| Semarang Selatan | – | 744,00 | – | – |
| Candisari | – | 267,14 | – | – |
| Tembalang | 2.331,64 | 2.634,21 | 3.107,50 | 4.080,75 |
| Pedurungan | 2.457,02 | 1.728,32 | 785,00 | 1.487,50 |
| Genuk | 2.082,21 | 1.499,69 | 40,00 | 165,50 |
| Gayamsari | 3.780,00 | 100,00 | – | – |
| Semarang Timur | – | 260,00 | – | – |
| Semarang Utara | 1.925,00 | 450,83 | – | 300,00 |
| Semarang Tengah | 869,50 | 701,50 | – | – |
| Semarang Barat | 6.942,53 | 521,06 | 100,00 | – |
| Tugu | 7.547,67 | 1.753,52 | 620,00 | – |
| Ngaliyan | 3.189,55 | 2.566,18 | 5.575,00 | 2.361,25 |
| **Kota Semarang** | **3.141,94** | **2.180,93** | **1.342,53** | **1.149,09** |

https://semarangkota.bps.go.id

## Lanjutan Tabel/*Continued Table* 4.13

| Kecamatan *District* | Lahan Pertanian *Agricultural Land* | | |
|---|---|---|---|
| | Sementara Belum Ditanami Menunggu Penanaman *Temporary Fallow Land Awaiting Planting* | Tanaman Tahunan *Permanent Crops* | Kandang Ternak dan Bangunan Pertanian Lainnya *Livestock Pens and Other Agricultural Buildings* |
| (1) | (6) | (7) | (8) |
| Mijen | 2.135,07 | 1.772,83 | 101,33 |
| Gunung Pati | 1.368,66 | 1.315,11 | 134,17 |
| Banyumanik | 928,57 | 7.434,40 | 83,66 |
| Gajah Mungkur | 400,00 | 1.141,60 | 311,47 |
| Semarang Selatan | – | 553,50 | 22,60 |
| Candisari | – | 304,70 | 401,79 |
| Tembalang | 2.098,00 | 1.985,30 | 95,05 |
| Pedurungan | 2.709,14 | 696,70 | 172,95 |
| Genuk | 363,33 | 1.078,17 | 76,91 |
| Gayamsari | 1.400,00 | 913,89 | 100,75 |
| Semarang Timur | – | 1.265,00 | 228,08 |
| Semarang Utara | 500,00 | 66,00 | 46,30 |
| Semarang Tengah | – | 6.766,67 | 763,60 |
| Semarang Barat | 2.730,00 | 2.041,30 | 1.329,27 |
| Tugu | 4.000,00 | 1.899,67 | 1.154,13 |
| Ngaliyan | 1.848,67 | 2.100,62 | 3.080,55 |
| **Kota Semarang** | **1.743,78** | **1.807,49** | **385,42** |

https://semarangkota.bps.go.id

## Lanjutan Tabel/*Continued Table* 4.13

| Kecamatan *District* | Lahan Pertanian *Agricultural Land* | | Bukan Lahan Pertanian dan Bukan Tempat Tinggal *Non-Agricultural and Non-Residential Land* | Lahan Dikuasai *Land Utilized* |
|---|---|---|---|---|
| | *Kegiatan Kehutanan Forestry Activities* | Kegiatan Budi daya Perikanan *Aquaculture Activities* | | |
| (1) | (9) | (10) | (11) | (12) |
| Mijen | 1.454,71 | 304,33 | 845,02 | 2.748,66 |
| Gunung Pati | 1.475,48 | 1.182,78 | 767,86 | 1.873,22 |
| Banyumanik | 1.841,68 | 173,04 | 1.394,24 | 3.607,96 |
| Gajah Mungkur | 1.069,20 | 28,84 | 331,07 | 1.390,10 |
| Semarang Selatan | 6.500,00 | 22,80 | 28,00 | 816,36 |
| Candisari | 500,00 | 1.769,07 | 237,11 | 1.109,47 |
| Tembalang | 1.511,58 | 80.116,17 | 1.050,55 | 5.808,03 |
| Pedurungan | 3.288,54 | 533,90 | 266,00 | 1.392,23 |
| Genuk | 1.733,75 | 9.045,75 | 1.153,09 | 2.610,23 |
| Gayamsari | 600,00 | 16.988,55 | 49,33 | 9.188,65 |
| Semarang Timur | – | 1.380,78 | – | 867,33 |
| Semarang Utara | 150,00 | 2.333,76 | 52,00 | 1.161,27 |
| Semarang Tengah | – | 15.001,50 | 24,00 | 3.912,67 |
| Semarang Barat | 6.859,75 | 10.326,28 | 69,64 | 5.459,22 |
| Tugu | 669,00 | 12.297,09 | 4.171,82 | 8.265,15 |
| Ngaliyan | 2.886,86 | 5.043,51 | 853,62 | 3.745,15 |
| **Kota Semarang** | **1.668,85** | **10.623,64** | **890,88** | **3.151,90** |

https://semarangkota.bps.go.id

**Tabel** / ***Table*** **4.14** **Luas Lahan yang Dikuasai Usaha Pertanian Perorangan Menurut Lokasi dan Jenis Lahan di Kota Semarang ($m^2$), 2023**
***Land Area Utilized by Individual Agricultural Holdings by Location and Type of Land in Semarang Municipality ($m^2$), 2023***

| Kecamatan *District* | Lahan Pertanian *Agricultural Land* | | | |
|---|---|---|---|---|
| | Sawah *Rice Field* | Bukan Sawah *Non-Rice Field* | Padang Rumput Sementara *Temporary Meadow* | Padang Rumput Permanen *Permanent Meadow* |
| (1) | (2) | (3) | (4) | (5) |
| Mijen | 2.386.347 | 1.989.757 | 2.596 | 5.033 |
| Gunung Pati | 1.330.037 | 1.261.702 | 17.574 | 35.130 |
| Banyumanik | 129.030 | 267.837 | 7.344 | 11.760 |
| Gajah Mungkur | – | 43.777 | – | – |
| Semarang Selatan | 110.000 | 1.320 | – | – |
| Candisari | – | 1.870 | – | – |
| Tembalang | 772.647 | 1.199.963 | 24.660 | 32.646 |
| Pedurungan | 156.315 | 40.792 | 70 | 5.950 |
| Genuk | 162.098 | 132.772 | 140 | 1.755 |
| Gayamsari | 17.600 | 200 | – | – |
| Semarang Timur | – | 70 | – | – |
| Semarang Utara | – | 5.305 | – | 300 |
| Semarang Tengah | 2.500 | 6 | – | – |
| Semarang Barat | 23.850 | 6.287 | – | – |
| Tugu | 1.422.735 | 75.531 | 1.240 | – |
| Ngaliyan | 615.973 | 1.061.275 | 21.300 | 18.890 |
| **Kota Semarang** | **7.129.132** | **6.088.464** | **74.924** | **111.464** |

https://semarangkota.bps.go.id

## Lanjutan Tabel/*Continued Table* 4.14

| Kecamatan *District* | Lahan Pertanian *Agricultural Land* | | |
|---|---|---|---|
| | Sementara Belum Ditanami Menunggu Penanaman *Temporary Fallow Land Awaiting Planting* | Tanaman Tahunan *Permanent Crops* | Kandang Ternak dan Bangunan Pertanian Lainnya *Livestock Pens and Other Agricultural Buildings* |
| (1) | (6) | (7) | (8) |
| Mijen | 95.408 | 1.077.086 | 64.621 |
| Gunung Pati | 80.857 | 2.087.967 | 178.499 |
| Banyumanik | 1.400 | 264.271 | 13.700 |
| Gajah Mungkur | 800 | 27.629 | 3.337 |
| Semarang Selatan | – | 971 | 366 |
| Candisari | – | 3.397 | 1.532 |
| Tembalang | 31.270 | 661.941 | 58.589 |
| Pedurungan | 2.564 | 77.587 | 13.687 |
| Genuk | 1.090 | 228.087 | 10.222 |
| Gayamsari | – | 4.925 | 1.467 |
| Semarang Timur | – | 7.380 | 252 |
| Semarang Utara | 500 | 5.198 | 781 |
| Semarang Tengah | – | 300 | 655 |
| Semarang Barat | – | 40.158 | 5.494 |
| Tugu | 5.000 | 9.498 | 69.544 |
| Ngaliyan | 37.870 | 596.642 | 39.453 |
| **Kota Semarang** | **256.759** | **5.093.037** | **462.199** |

https://semarangkota.bps.go.id

## Lanjutan Tabel/*Continued Table* 4.14

| Kecamatan *District* | Lahan Pertanian *Agricultural Land* | | Bukan Lahan Pertanian dan Bukan Tempat Tinggal *Non-Agricultural and Non-Residential Land* | Lahan Dikuasai *Land Utilized* |
|---|---|---|---|---|
| | *Kegiatan Kehutanan Forestry Activities* | Kegiatan Budi daya Perikanan *Aquaculture Activities* | | |
| (1) | (9) | (10) | (11) | (12) |
| Mijen | 352.548 | 10.612 | 46.216 | 6.030.224 |
| Gunung Pati | 523.912 | 28.962 | 168.851 | 5.713.491 |
| Banyumanik | 87.685 | 1.576 | 14.968 | 799.571 |
| Gajah Mungkur | 8.192 | 664 | 1.004 | 85.403 |
| Semarang Selatan | – | 114 | 40 | 112.811 |
| Candisari | 710 | 1.203 | 2.104 | 10.816 |
| Tembalang | 60.040 | 2.400 | 40.302 | 2.884.458 |
| Pedurungan | 4.535 | 6.522 | 4.438 | 312.460 |
| Genuk | 6.205 | 906.227 | 46.936 | 1.495.532 |
| Gayamsari | – | 4.868 | 148 | 29.208 |
| Semarang Timur | 45 | 5.227 | – | 12.974 |
| Semarang Utara | 5.150 | 3.779.024 | 104 | 3.796.362 |
| Semarang Tengah | – | 3 | 24 | 3.488 |
| Semarang Barat | 33 | 549.183 | 306 | 625.311 |
| Tugu | 2.007 | 1.742.439 | 45.890 | 3.373.884 |
| Ngaliyan | 164.615 | 13.190 | 20.599 | 2.589.807 |
| **Kota Semarang** | **1.215.677** | **7.052.214** | **391.930** | **27.875.800** |

https://semarangkota.bps.go.id

**Tabel 4.15**
***Table***

**Jumlah Rumah Tangga Usaha Pertanian Menurut Kecamatan dan Kelompok Luas Lahan Pertanian yang Dikuasai di Kota Semarang (rumah tangga), 2023**
***Number of Agricultural Households by District and Classification of Agricultural Land Area Utilized in Semarang Municipality (households), 2023***

| Kecamatan *District* | Kelompok Luas Lahan Pertanian yang Dikuasai (Ha) *Classification of Agricultural Land Area Utilized (Ha)* | | | | |
|---|---|---|---|---|---|
| | 0 | <0,1[1] | 0,1-0,19 | 0,2-0,49 | 0,5-0,99 |
| (1) | (2) | (3) | (4) | (5) | (6) |
| Mijen | 265 | 957 | 307 | 461 | 229 |
| Gunung Pati | 715 | 1.619 | 552 | 548 | 165 |
| Banyumanik | 164 | 411 | 67 | 76 | 36 |
| Gajah Mungkur | 85 | 198 | 16 | 10 | 3 |
| Semarang Selatan | 46 | 20 | – | 3 | – |
| Candisari | 16 | 58 | 3 | – | – |
| Tembalang | 311 | 527 | 214 | 242 | 109 |
| Pedurungan | 102 | 292 | 34 | 52 | 20 |
| Genuk | 263 | 357 | 87 | 62 | 23 |
| Gayamsari | 23 | 26 | 9 | 3 | 2 |
| Semarang Timur | 95 | 18 | – | 1 | 1 |
| Semarang Utara | 663 | 29 | 6 | 5 | 2 |
| Semarang Tengah | 16 | 11 | – | 2 | – |
| Semarang Barat | 112 | 77 | 5 | 8 | 19 |
| Tugu | 332 | 79 | 14 | 64 | 76 |
| Ngaliyan | 234 | 392 | 133 | 237 | 118 |
| **Kota Semarang** | **3.442** | **5.071** | **1.447** | **1.774** | **803** |

https://semarangkota.bps.go.id

## Lanjutan Tabel/*Continued Table* 4.15

| Kecamatan *District* | Kelompok Luas Lahan Pertanian yang Dikuasai (Ha) *Classification of Agricultural Land Area Utilized (Ha)* | | | |
|---|---|---|---|---|
| | 1-1,99 | 2-2,99 | 3-3,99 | 4-4,99 |
| (1) | (7) | (8) | (9) | (10) |
| Mijen | 136 | 24 | 8 | 1 |
| Gunung Pati | 61 | 11 | 3 | 2 |
| Banyumanik | 22 | 4 | 1 | – |
| Gajah Mungkur | 4 | 4 | 1 | 2 |
| Semarang Selatan | 1 | – | – | – |
| Candisari | 1 | – | – | – |
| Tembalang | 58 | 11 | 4 | 3 |
| Pedurungan | 10 | – | 1 | 1 |
| Genuk | 8 | 10 | 5 | 3 |
| Gayamsari | 4 | 3 | 4 | 2 |
| Semarang Timur | 1 | – | – | – |
| Semarang Utara | 2 | – | – | – |
| Semarang Tengah | – | 1 | 1 | – |
| Semarang Barat | 24 | 7 | 2 | 1 |
| Tugu | 73 | 24 | 15 | 3 |
| Ngaliyan | 57 | 9 | 2 | 4 |
| **Kota Semarang** | **462** | **108** | **47** | **22** |

https://semarangkota.bps.go.id

## Lanjutan Tabel/*Continued Table* 4.15

| Kecamatan *District* | Kelompok Luas Lahan Pertanian yang Dikuasai (Ha) *Classification of Agricultural Land Area Utilized (Ha)* | | | |
|---|---|---|---|---|
| | 5-9,99 | 10-19,99 | 20-49,99 | 50-99 |
| (1) | (11) | (12) | (13) | (14) |
| Mijen | 2 | – | – | – |
| Gunung Pati | 1 | 2 | 1 | – |
| Banyumanik | 1 | 1 | – | – |
| Gajah Mungkur | – | – | – | – |
| Semarang Selatan | – | – | – | – |
| Candisari | 1 | – | – | – |
| Tembalang | 2 | 1 | – | – |
| Pedurungan | – | – | – | – |
| Genuk | 2 | – | 1 | – |
| Gayamsari | 3 | – | – | – |
| Semarang Timur | – | – | – | – |
| Semarang Utara | – | – | – | – |
| Semarang Tengah | – | – | – | – |
| Semarang Barat | 1 | 1 | – | – |
| Tugu | 5 | – | – | – |
| Ngaliyan | 2 | 1 | – | 1 |
| **Kota Semarang** | **20** | **6** | **2** | **1** |

https://semarangkota.bps.go.id

## Lanjutan Tabel/*Continued Table* 4.15

| Kecamatan *District* | Kelompok Luas Lahan Pertanian yang Dikuasai (Ha) *Classification of Agricultural Land Area Utilized (Ha)* | | | |
|---|---|---|---|---|
| | 100-199 | 200-499 | 500-999 | ≥1.000 |
| (1) | (15) | (16) | (17) | (18) |
| Mijen | – | – | – | – |
| Gunung Pati | – | – | – | – |
| Banyumanik | 1 | – | – | – |
| Gajah Mungkur | – | – | – | – |
| Semarang Selatan | – | – | – | – |
| Candisari | – | – | – | – |
| Tembalang | – | 1 | – | – |
| Pedurungan | – | – | – | – |
| Genuk | – | – | – | – |
| Gayamsari | – | – | – | – |
| Semarang Timur | – | – | – | – |
| Semarang Utara | – | – | – | – |
| Semarang Tengah | – | – | – | – |
| Semarang Barat | – | – | – | – |
| Tugu | – | – | – | – |
| Ngaliyan | – | – | – | – |
| **Kota Semarang** | **1** | **1** | **–** | **–** |

Catatan/*Note*: [1]Tidak termasuk 0/*Excluding 0.*

https://semarangkota.bps.go.id

**Tabel 4.16**
***Table***

**Jumlah Rumah Tangga Usaha Pertanian Menurut Kecamatan dan Kelompok Luas Lahan Sawah yang Dikuasai di Kota Semarang (rumah tangga), 2023**
***Number of Agricultural Households by District and Classification of Rice Field Area Utilized in Semarang Municipality (households), 2023***

| Kecamatan *District* | Kelompok Luas Lahan Sawah yang Dikuasai (Ha) *Classification of Rice-field Area Utilized (Ha)* | | | | |
|---|---|---|---|---|---|
| | 0 | <0,1[1] | 0,1-0,19 | 0,2-0,49 | 0,5-0,99 |
| (1) | (2) | (3) | (4) | (5) | (6) |
| Mijen | 1.655 | 192 | 145 | 239 | 105 |
| Gunung Pati | 3.115 | 217 | 170 | 145 | 26 |
| Banyumanik | 702 | 36 | 19 | 18 | 6 |
| Gajah Mungkur | 315 | 1 | 2 | 1 | 1 |
| Semarang Selatan | 70 | – | – | – | – |
| Candisari | 79 | – | – | – | – |
| Tembalang | 1.113 | 92 | 113 | 122 | 34 |
| Pedurungan | 407 | 43 | 18 | 30 | 10 |
| Genuk | 743 | 26 | 27 | 19 | 3 |
| Gayamsari | 74 | 1 | 1 | 1 | 2 |
| Semarang Timur | 116 | – | – | – | – |
| Semarang Utara | 703 | 2 | 1 | – | 1 |
| Semarang Tengah | 29 | 1 | 1 | – | – |
| Semarang Barat | 242 | 4 | 1 | 1 | 6 |
| Tugu | 506 | 7 | 6 | 55 | 64 |
| Ngaliyan | 964 | 38 | 42 | 99 | 32 |
| **Kota Semarang** | **10.833** | **660** | **546** | **730** | **290** |

https://semarangkota.bps.go.id

## Lanjutan Tabel/*Continued Table* 4.16

| Kecamatan *District* | Kelompok Luas Lahan Sawah yang Dikuasai (Ha) *Classification of Rice-field Area Utilized (Ha)* | | | |
|---|---|---|---|---|
| | 1-1,99 | 2-2,99 | 3-3,99 | 4-4,99 |
| (1) | (7) | (8) | (9) | (10) |
| Mijen | 40 | 10 | 3 | – |
| Gunung Pati | 4 | 1 | 1 | – |
| Banyumanik | 2 | – | – | – |
| Gajah Mungkur | 1 | 1 | – | 1 |
| Semarang Selatan | – | – | – | – |
| Candisari | – | – | – | – |
| Tembalang | 7 | 2 | – | – |
| Pedurungan | 3 | – | – | 1 |
| Genuk | 2 | 1 | – | – |
| Gayamsari | – | – | – | – |
| Semarang Timur | – | – | – | – |
| Semarang Utara | – | – | – | – |
| Semarang Tengah | – | – | – | – |
| Semarang Barat | 2 | – | – | 1 |
| Tugu | 33 | 11 | 3 | – |
| Ngaliyan | 11 | 4 | – | – |
| **Kota Semarang** | **105** | **30** | **7** | **3** |

https://semarangkota.bps.go.id

## Lanjutan Tabel/*Continued Table* 4.16

| Kecamatan *District* | Kelompok Luas Lahan Sawah yang Dikuasai (Ha) *Classification of Rice-field Area Utilized (Ha)* | | | |
|---|---|---|---|---|
| | 5-9,99 | 10-19,99 | 20-49,99 | 50-99 |
| (1) | (11) | (12) | (13) | (14) |
| Mijen | 1 | – | – | – |
| Gunung Pati | – | – | 1 | – |
| Banyumanik | 1 | – | – | – |
| Gajah Mungkur | – | – | – | – |
| Semarang Selatan | – | – | – | – |
| Candisari | – | – | – | – |
| Tembalang | – | – | – | – |
| Pedurungan | – | – | – | – |
| Genuk | – | – | – | – |
| Gayamsari | – | – | – | – |
| Semarang Timur | – | – | – | – |
| Semarang Utara | – | – | – | – |
| Semarang Tengah | – | – | – | – |
| Semarang Barat | – | – | – | – |
| Tugu | – | – | – | – |
| Ngaliyan | – | – | – | – |
| **Kota Semarang** | **2** | **–** | **1** | **–** |

https://semarangkota.bps.go.id

## Lanjutan Tabel/*Continued Table* 4.16

| Kecamatan *District* | Kelompok Luas Lahan Sawah yang Dikuasai (Ha) *Classification of Rice-field Area Utilized (Ha)* | | | |
|---|---|---|---|---|
| | 100-199 | 200-499 | 500-999 | ≥1.000 |
| (1) | (15) | (16) | (17) | (18) |
| Mijen | – | – | – | – |
| Gunung Pati | – | – | – | – |
| Banyumanik | – | – | – | – |
| Gajah Mungkur | – | – | – | – |
| Semarang Selatan | – | – | – | – |
| Candisari | – | – | – | – |
| Tembalang | – | – | – | – |
| Pedurungan | – | – | – | – |
| Genuk | – | – | – | – |
| Gayamsari | – | – | – | – |
| Semarang Timur | – | – | – | – |
| Semarang Utara | – | – | – | – |
| Semarang Tengah | – | – | – | – |
| Semarang Barat | – | – | – | – |
| Tugu | – | – | – | – |
| Ngaliyan | – | – | – | – |
| **Kota Semarang** | **–** | **–** | **–** | **–** |

Catatan/*Note*: [1] Tidak termasuk 0/*Excluding 0.*

https://semarangkota.bps.go.id

**Tabel 4.17**
***Table***

**Jumlah Rumah Tangga Usaha Pertanian Menurut Kecamatan dan Kelompok Luas Lahan Selain Sawah yang Dikuasai di Kota Semarang (rumah tangga), 2023**
***Number of Agricultural Households by District and Classification of Land Area other Than Rice Field Utilized in Semarang Municipality (households), 2023***

| Kecamatan *District* | Kelompok Luas Lahan Selain Sawah yang Dikuasai (Ha) Classification of Land Area other Than Rice Field Utilized (Ha) | | | | |
|---|---|---|---|---|---|
| | 0 | <0,1[1] | 0,1-0,19 | 0,2-0,49 | 0,5-0,99 |
| (1) | (2) | (3) | (4) | (5) | (6) |
| Mijen | 688 | 969 | 215 | 286 | 135 |
| Gunung Pati | 965 | 1.637 | 456 | 429 | 130 |
| Banyumanik | 220 | 390 | 56 | 65 | 27 |
| Gajah Mungkur | 90 | 198 | 15 | 9 | 3 |
| Semarang Selatan | 46 | 20 | – | 3 | – |
| Candisari | 16 | 58 | 3 | – | – |
| Tembalang | 529 | 508 | 158 | 162 | 64 |
| Pedurungan | 179 | 272 | 20 | 25 | 9 |
| Genuk | 327 | 343 | 61 | 44 | 19 |
| Gayamsari | 26 | 27 | 8 | 2 | – |
| Semarang Timur | 95 | 18 | – | 1 | 1 |
| Semarang Utara | 666 | 28 | 6 | 4 | 1 |
| Semarang Tengah | 17 | 10 | – | 2 | – |
| Semarang Barat | 122 | 75 | 5 | 7 | 13 |
| Tugu | 495 | 79 | 11 | 15 | 11 |
| Ngaliyan | 386 | 387 | 110 | 165 | 82 |
| **Kota Semarang** | **4.867** | **5.019** | **1.124** | **1.219** | **495** |

https://semarangkota.bps.go.id

## Lanjutan Tabel/*Continued Table* 4.17

| Kecamatan *District* | Kelompok Luas Lahan Selain Sawah yang Dikuasai (Ha) Classification of Land Area other Than Rice Field Utilized (Ha) | | | |
|---|---|---|---|---|
| | 1-1,99 | 2-2,99 | 3-3,99 | 4-4,99 |
| (1) | (7) | (8) | (9) | (10) |
| Mijen | 81 | 11 | 4 | – |
| Gunung Pati | 46 | 10 | 3 | 1 |
| Banyumanik | 19 | 4 | 1 | – |
| Gajah Mungkur | 4 | 3 | – | 1 |
| Semarang Selatan | 1 | – | – | – |
| Candisari | 1 | – | – | – |
| Tembalang | 43 | 8 | 4 | 3 |
| Pedurungan | 6 | – | 1 | – |
| Genuk | 8 | 8 | 5 | 3 |
| Gayamsari | 4 | 3 | 4 | 2 |
| Semarang Timur | 1 | – | – | – |
| Semarang Utara | 2 | – | – | – |
| Semarang Tengah | – | 1 | 1 | – |
| Semarang Barat | 25 | 7 | 1 | 1 |
| Tugu | 40 | 14 | 12 | 3 |
| Ngaliyan | 45 | 7 | 2 | 2 |
| **Kota Semarang** | **326** | **76** | **38** | **16** |

https://semarangkota.bps.go.id

## Lanjutan Tabel/*Continued Table* 4.17

| Kecamatan *District* | Kelompok Luas Lahan Selain Sawah yang Dikuasai (Ha) Classification of Land Area other Than Rice Field Utilized (Ha) | | | |
|---|---|---|---|---|
| | 5-9,99 | 10-19,99 | 20-49,99 | 50-99 |
| (1) | (11) | (12) | (13) | (14) |
| Mijen | 1 | – | – | – |
| Gunung Pati | 1 | 2 | – | – |
| Banyumanik | – | 1 | – | – |
| Gajah Mungkur | – | – | – | – |
| Semarang Selatan | – | – | – | – |
| Candisari | 1 | – | – | – |
| Tembalang | 2 | 1 | – | – |
| Pedurungan | – | – | – | – |
| Genuk | 2 | – | 1 | – |
| Gayamsari | 3 | – | – | – |
| Semarang Timur | – | – | – | – |
| Semarang Utara | – | – | – | – |
| Semarang Tengah | – | – | – | – |
| Semarang Barat | – | 1 | – | – |
| Tugu | 5 | – | – | – |
| Ngaliyan | 2 | 1 | – | 1 |
| **Kota Semarang** | **17** | **6** | **1** | **1** |

https://semarangkota.bps.go.id

## Lanjutan Tabel/*Continued Table* 4.17

| Kecamatan *District* | Kelompok Luas Lahan Selain Sawah yang Dikuasai (Ha) Classification of Land Area other Than Rice Field Utilized (Ha) | | | |
|---|---|---|---|---|
| | 100-199 | 200-499 | 500-999 | ≥1.000 |
| (1) | (15) | (16) | (17) | (18) |
| Mijen | – | – | – | – |
| Gunung Pati | – | – | – | – |
| Banyumanik | 1 | – | – | – |
| Gajah Mungkur | – | – | – | – |
| Semarang Selatan | – | – | – | – |
| Candisari | – | – | – | – |
| Tembalang | – | 1 | – | – |
| Pedurungan | – | – | – | – |
| Genuk | – | – | – | – |
| Gayamsari | – | – | – | – |
| Semarang Timur | – | – | – | – |
| Semarang Utara | – | – | – | – |
| Semarang Tengah | – | – | – | – |
| Semarang Barat | – | – | – | – |
| Tugu | – | – | – | – |
| Ngaliyan | – | – | – | – |
| **Kota Semarang** | **1** | **1** | **–** | **–** |

Catatan/*Note*: [1] Tidak termasuk 0/*Excluding 0*.

https://semarangkota.bps.go.id

**Tabel 4.18**
***Table***

**Jumlah Rumah Tangga Usaha Pertanian Menurut Kecamatan dan Kelompok Luas Lahan Tanaman Semusim Bukan Sawah yang Dikuasai di Kota Semarang, 2023**
***Number of Agricultural Households by District and Classification of non-Rice Field for Temporary Crops Area Utilized in Semarang Municipality, 2023***

| Kecamatan *District* | Kelompok Luas Lahan Tanaman Semusim Bukan Sawah yang Dikuasai (Ha) *Classification of non-Rice Field for Temporary Crops Area Utilized (Ha)* | | | | |
|---|---|---|---|---|---|
| | 0 | <0,1[1] | 0,1-0,19 | 0,2-0,49 | 0,5-0,99 |
| (1) | (2) | (3) | (4) | (5) | (6) |
| Mijen | 1728 | 276 | 93 | 151 | 76 |
| Gunung Pati | 2859 | 504 | 153 | 117 | 31 |
| Banyumanik | 622 | 89 | 33 | 22 | 9 |
| Gajah Mungkur | 224 | 81 | 9 | 7 | 1 |
| Semarang Selatan | 65 | 4 | – | 1 | – |
| Candisari | 72 | 7 | – | – | – |
| Tembalang | 1010 | 196 | 101 | 110 | 33 |
| Pedurungan | 460 | 34 | 7 | 7 | 2 |
| Genuk | 731 | 44 | 23 | 16 | 5 |
| Gayamsari | 77 | 2 | – | – | – |
| Semarang Timur | 114 | 2 | – | – | – |
| Semarang Utara | 701 | 6 | – | – | – |
| Semarang Tengah | 27 | 3 | – | 1 | – |
| Semarang Barat | 239 | 15 | 1 | 2 | – |
| Tugu | 662 | 12 | 3 | 6 | 1 |
| Ngaliyan | 786 | 175 | 63 | 96 | 48 |
| **Kota Semarang** | **10.377** | **1.450** | **486** | **536** | **206** |

https://semarangkota.bps.go.id

## Lanjutan Tabel/*Continued Table* 4.18

| Kecamatan *District* | Kelompok Luas Lahan Tanaman Semusim Bukan Sawah yang Dikuasai (Ha) *Classification of non-Rice Field for Temporary Crops Area Utilized (Ha)* | | | |
|---|---|---|---|---|
| | 1-1,99 | 2-2,99 | 3-3,99 | 4-4,99 |
| (1) | (7) | (8) | (9) | (10) |
| Mijen | 57 | 8 | 1 | – |
| Gunung Pati | 12 | 2 | – | 1 |
| Banyumanik | 6 | 1 | 1 | – |
| Gajah Mungkur | – | – | – | 1 |
| Semarang Selatan | – | – | – | – |
| Candisari | – | – | – | – |
| Tembalang | 24 | 4 | 3 | 1 |
| Pedurungan | 1 | – | 1 | – |
| Genuk | 2 | – | – | – |
| Gayamsari | – | – | – | – |
| Semarang Timur | – | – | – | – |
| Semarang Utara | – | – | – | – |
| Semarang Tengah | – | – | – | – |
| Semarang Barat | – | – | – | – |
| Tugu | 1 | – | – | – |
| Ngaliyan | 16 | 5 | – | – |
| **Kota Semarang** | **119** | **20** | **6** | **3** |

https://semarangkota.bps.go.id

## Lanjutan Tabel/*Continued Table* 4.18

| Kecamatan *District* | Kelompok Luas Lahan Tanaman Semusim Bukan Sawah yang Dikuasai (Ha) *Classification of non-Rice Field for Temporary Crops Area Utilized (Ha)* | | | |
|---|---|---|---|---|
| | 5-9,99 | 10-19,99 | 20-49,99 | 50-99 |
| (1) | (11) | (12) | (13) | (14) |
| Mijen | – | – | – | – |
| Gunung Pati | 1 | – | – | – |
| Banyumanik | – | 1 | – | – |
| Gajah Mungkur | – | – | – | – |
| Semarang Selatan | – | – | – | – |
| Candisari | – | – | – | – |
| Tembalang | 1 | – | – | – |
| Pedurungan | – | – | – | – |
| Genuk | – | – | – | – |
| Gayamsari | – | – | – | – |
| Semarang Timur | – | – | – | – |
| Semarang Utara | – | – | – | – |
| Semarang Tengah | – | – | – | – |
| Semarang Barat | – | – | – | – |
| Tugu | – | – | – | – |
| Ngaliyan | 1 | – | – | – |
| **Kota Semarang** | **3** | **1** | **–** | **–** |

https://semarangkota.bps.go.id

## Lanjutan Tabel/*Continued Table* 4.18

| Kecamatan *District* | Kelompok Luas Lahan Tanaman Semusim Bukan Sawah yang Dikuasai (Ha) *Classification of non-Rice Field for Temporary Crops Area Utilized (Ha)* | | | |
|---|---|---|---|---|
| | 100-199 | 200-499 | 500-999 | ≥1.000 |
| (1) | (15) | (16) | (17) | (18) |
| Mijen | – | – | – | – |
| Gunung Pati | – | – | – | – |
| Banyumanik | – | – | – | – |
| Gajah Mungkur | – | – | – | – |
| Semarang Selatan | – | – | – | – |
| Candisari | – | – | – | – |
| Tembalang | – | – | – | – |
| Pedurungan | – | – | – | – |
| Genuk | – | – | – | – |
| Gayamsari | – | – | – | – |
| Semarang Timur | – | – | – | – |
| Semarang Utara | – | – | – | – |
| Semarang Tengah | – | – | – | – |
| Semarang Barat | – | – | – | – |
| Tugu | – | – | – | – |
| Ngaliyan | – | – | – | – |
| **Kota Semarang** | **–** | **–** | **–** | **–** |

Catatan/*Note*: [1] Tidak termasuk 0/*Excluding 0*.

https://semarangkota.bps.go.id

**Tabel 4.19** / ***Table***

**Jumlah Rumah Tangga Usaha Pertanian Menurut Kecamatan dan Kelompok Luas Lahan Padang Rumput Sementara yang Dikuasai di Kota Semarang (rumah tangga), 2023**
***Number of Agricultural Households by District and Classification of Temporary Meadow Area Utilized in Semarang Municipality (households), 2023***

| Kecamatan *District* | Kelompok Luas Lahan Padang Rumput Sementara yang Dikuasai (Ha) *Classification of Temporary Meadow Area Utilized (Ha)* | | | | |
|---|---|---|---|---|---|
| | 0 | <0,1[1] | 0,1-0,19 | 0,2-0,49 | 0,5-0,99 |
| (1) | (2) | (3) | (4) | (5) | (6) |
| Mijen | 2.380 | 9 | 1 | – | – |
| Gunung Pati | 3.661 | 15 | – | 4 | – |
| Banyumanik | 774 | 8 | 1 | 1 | – |
| Gajah Mungkur | 323 | – | – | – | – |
| Semarang Selatan | 70 | – | – | – | – |
| Candisari | 79 | – | – | – | – |
| Tembalang | 1.476 | 4 | 1 | 1 | – |
| Pedurungan | 510 | 1 | 1 | – | – |
| Genuk | 820 | 1 | – | – | – |
| Gayamsari | 79 | – | – | – | – |
| Semarang Timur | 116 | – | – | – | – |
| Semarang Utara | 707 | – | – | – | – |
| Semarang Tengah | 31 | – | – | – | – |
| Semarang Barat | 256 | 1 | – | – | – |
| Tugu | 683 | 1 | 1 | – | – |
| Ngaliyan | 1.186 | 1 | 2 | – | – |
| **Kota Semarang** | **13.151** | **41** | **7** | **6** | **–** |

https://semarangkota.bps.go.id

## Lanjutan Tabel/*Continued Table* 4.19

| Kecamatan *District* | Kelompok Luas Lahan Padang Rumput Sementara yang Dikuasai (Ha) *Classification of non-Rice Field for Temporary Crops Area Utilized (Ha)* | | | |
|---|---|---|---|---|
| | 1-1,99 | 2-2,99 | 3-3,99 | 4-4,99 |
| (1) | (7) | (8) | (9) | (10) |
| Mijen | – | – | – | – |
| Gunung Pati | – | – | – | – |
| Banyumanik | – | – | – | – |
| Gajah Mungkur | – | – | – | – |
| Semarang Selatan | – | – | – | – |
| Candisari | – | – | – | – |
| Tembalang | – | 1 | – | – |
| Pedurungan | – | – | – | – |
| Genuk | – | – | – | – |
| Gayamsari | – | – | – | – |
| Semarang Timur | – | – | – | – |
| Semarang Utara | – | – | – | – |
| Semarang Tengah | – | – | – | – |
| Semarang Barat | – | – | – | – |
| Tugu | – | – | – | – |
| Ngaliyan | 1 | – | – | – |
| **Kota Semarang** | **1** | **1** | **–** | **–** |

https://semarangkota.bps.go.id

## Lanjutan Tabel/*Continued Table* 4.19

| Kecamatan *District* | Kelompok Luas Lahan Padang Rumput Sementara yang Dikuasai (Ha) *Classification of non-Rice Field for Temporary Crops Area Utilized (Ha)* | | | |
|---|---|---|---|---|
| | 5-9,99 | 10-19,99 | 20-49,99 | 50-99 |
| (1) | (11) | (12) | (13) | (14) |
| Mijen | – | – | – | – |
| Gunung Pati | – | – | – | – |
| Banyumanik | – | – | – | – |
| Gajah Mungkur | – | – | – | – |
| Semarang Selatan | – | – | – | – |
| Candisari | – | – | – | – |
| Tembalang | – | – | – | – |
| Pedurungan | – | – | – | – |
| Genuk | – | – | – | – |
| Gayamsari | – | – | – | – |
| Semarang Timur | – | – | – | – |
| Semarang Utara | – | – | – | – |
| Semarang Tengah | – | – | – | – |
| Semarang Barat | – | – | – | – |
| Tugu | – | – | – | – |
| Ngaliyan | – | – | – | – |
| **Kota Semarang** | **–** | **–** | **–** | **–** |

https://semarangkota.bps.go.id

## Lanjutan Tabel/*Continued Table* 4.19

| Kecamatan *District* | Kelompok Luas Lahan Padang Rumput Sementara yang Dikuasai (Ha) *Classification of non-Rice Field for Temporary Crops Area Utilized (Ha)* | | | |
|---|---|---|---|---|
| | 100-199 | 200-499 | 500-999 | ≥1.000 |
| (1) | (15) | (16) | (17) | (18) |
| Mijen | – | – | – | – |
| Gunung Pati | – | – | – | – |
| Banyumanik | – | – | – | – |
| Gajah Mungkur | – | – | – | – |
| Semarang Selatan | – | – | – | – |
| Candisari | – | – | – | – |
| Tembalang | – | – | – | – |
| Pedurungan | – | – | – | – |
| Genuk | – | – | – | – |
| Gayamsari | – | – | – | – |
| Semarang Timur | – | – | – | – |
| Semarang Utara | – | – | – | – |
| Semarang Tengah | – | – | – | – |
| Semarang Barat | – | – | – | – |
| Tugu | – | – | – | – |
| Ngaliyan | – | – | – | – |
| **Kota Semarang** | – | – | – | – |

Catatan/*Note*: [1] Tidak termasuk 0/*Excluding 0*.

https://semarangkota.bps.go.id

**Tabel 4.20**
***Table***

**Jumlah Rumah Tangga Usaha Pertanian Menurut Kecamatan dan Kelompok Luas Lahan Padang Rumput Permanen yang Dikuasai di Kota Semarang (rumah tangga), 2023**
***Number of Agricultural Households by District and Classification of Permanent Meadow Area Utilized in Semarang Municipality (households), 2023***

| Kecamatan *District* | Kelompok Luas Lahan Padang Rumput Permanen yang Dikuasai (Ha) *Classification of Permanent Meadow Area Utilized (Ha)* | | | | |
|---|---|---|---|---|---|
| | *0* | *<0,1*[1] | *0,1-0,19* | *0,2-0,49* | *0,5-0,99* |
| (1) | (2) | (3) | (4) | (5) | (6) |
| Mijen | 2.376 | 14 | – | – | – |
| Gunung Pati | 3.648 | 20 | 6 | 5 | 1 |
| Banyumanik | 766 | 12 | 4 | 2 | – |
| Gajah Mungkur | 323 | – | – | – | – |
| Semarang Selatan | 70 | – | – | – | – |
| Candisari | 79 | – | – | – | – |
| Tembalang | 1.475 | 5 | 1 | 1 | – |
| Pedurungan | 508 | 3 | – | – | 1 |
| Genuk | 811 | 9 | 1 | – | – |
| Gayamsari | 79 | – | – | – | – |
| Semarang Timur | 116 | – | – | – | – |
| Semarang Utara | 706 | 1 | – | – | – |
| Semarang Tengah | 31 | – | – | – | – |
| Semarang Barat | 257 | – | – | – | – |
| Tugu | 685 | – | – | – | – |
| Ngaliyan | 1.182 | 3 | 2 | 2 | 1 |
| **Kota Semarang** | **13.112** | **67** | **14** | **10** | **3** |

https://semarangkota.bps.go.id

## Lanjutan Tabel/*Continued Table* 4.20

| Kecamatan *District* | Kelompok Luas Lahan Padang Rumput Permanen yang Dikuasai (Ha) *Classification of Permanent Meadow Area Utilized (Ha)* | | | |
|---|---|---|---|---|
| | *1-1,99* | *2-2,99* | *3-3,99* | *4-4,99* |
| (1) | (7) | (8) | (9) | (10) |
| Mijen | – | – | – | – |
| Gunung Pati | – | – | – | – |
| Banyumanik | – | – | – | – |
| Gajah Mungkur | – | – | – | – |
| Semarang Selatan | – | – | – | – |
| Candisari | – | – | – | – |
| Tembalang | – | 1 | – | – |
| Pedurungan | – | – | – | – |
| Genuk | – | – | – | – |
| Gayamsari | – | – | – | – |
| Semarang Timur | – | – | – | – |
| Semarang Utara | – | – | – | – |
| Semarang Tengah | – | – | – | – |
| Semarang Barat | – | – | – | – |
| Tugu | – | – | – | – |
| Ngaliyan | – | – | – | – |
| **Kota Semarang** | **–** | **1** | **–** | **–** |

https://semarangkota.bps.go.id

## Lanjutan Tabel/*Continued Table* 4.20

| Kecamatan *District* | Kelompok Luas Lahan Padang Rumput Permanen yang Dikuasai (Ha) *Classification of Permanent Meadow Area Utilized (Ha)* | | | |
|---|---|---|---|---|
| | *5-9,99* | *10-19,99* | *20-49,99* | *50-99* |
| (1) | (11) | (12) | (13) | (14) |
| Mijen | – | – | – | – |
| Gunung Pati | – | – | – | – |
| Banyumanik | – | – | – | – |
| Gajah Mungkur | – | – | – | – |
| Semarang Selatan | – | – | – | – |
| Candisari | – | – | – | – |
| Tembalang | – | – | – | – |
| Pedurungan | – | – | – | – |
| Genuk | – | – | – | – |
| Gayamsari | – | – | – | – |
| Semarang Timur | – | – | – | – |
| Semarang Utara | – | – | – | – |
| Semarang Tengah | – | – | – | – |
| Semarang Barat | – | – | – | – |
| Tugu | – | – | – | – |
| Ngaliyan | – | – | – | – |
| **Kota Semarang** | **–** | **–** | **–** | **–** |

https://semarangkota.bps.go.id

## Lanjutan Tabel/*Continued Table* 4.20

| Kecamatan *District* | Kelompok Luas Lahan Padang Rumput Permanen yang Dikuasai (Ha) *Classification of Permanent Meadow Area Utilized (Ha)* | | | |
|---|---|---|---|---|
| | *100-199* | *200-499* | *500-999* | *≥1000* |
| (1) | (15) | (16) | (17) | (18) |
| Mijen | – | – | – | – |
| Gunung Pati | – | – | – | – |
| Banyumanik | – | – | – | – |
| Gajah Mungkur | – | – | – | – |
| Semarang Selatan | – | – | – | – |
| Candisari | – | – | – | – |
| Tembalang | – | – | – | – |
| Pedurungan | – | – | – | – |
| Genuk | – | – | – | – |
| Gayamsari | – | – | – | – |
| Semarang Timur | – | – | – | – |
| Semarang Utara | – | – | – | – |
| Semarang Tengah | – | – | – | – |
| Semarang Barat | – | – | – | – |
| Tugu | – | – | – | – |
| Ngaliyan | – | – | – | – |
| **Kota Semarang** | **–** | **–** | **–** | **–** |

Catatan/*Note*: [1]Tidak termasuk 0/*Excluding 0.*

https://semarangkota.bps.go.id

**Tabel 4.21**
***Table***

**Jumlah Rumah Tangga Usaha Pertanian Menurut Kecamatan dan Kelompok Luas Lahan Sementara Belum Ditanami Menunggu Penanaman yang Dikuasai di Kota Semarang (rumah tangga), 2023**
***Number of Agricultural Households by District and Classification of Temporary Fallow Land Awaiting Planting Utilized in Semarang Municipality (households), 2023***

| Kecamatan *District* | Kelompok Luas Lahan Sementara Belum Ditanami Menunggu Penanaman yang Dikuasai (Ha) *Classification of Temporary Fallow Land Awaiting Planting Utilized (Ha)* | | | | |
|---|---|---|---|---|---|
| | *0* | *<0,1*[1] | *0,1-0,19* | *0,2-0,49* | *0,5-0,99* |
| (1) | (2) | (3) | (4) | (5) | (6) |
| Mijen | 2.345 | 22 | 9 | 8 | 4 |
| Gunung Pati | 3.618 | 38 | 9 | 9 | 5 |
| Banyumanik | 777 | 6 | – | 1 | – |
| Gajah Mungkur | 321 | 2 | – | – | – |
| Semarang Selatan | 70 | – | – | – | – |
| Candisari | 79 | – | – | – | – |
| Tembalang | 1.468 | 3 | 7 | 4 | 1 |
| Pedurungan | 505 | 2 | 2 | 2 | 1 |
| Genuk | 818 | 2 | 1 | – | – |
| Gayamsari | 78 | – | 1 | – | – |
| Semarang Timur | 116 | – | – | – | – |
| Semarang Utara | 706 | 1 | – | – | – |
| Semarang Tengah | 31 | – | – | – | – |
| Semarang Barat | 256 | – | – | 1 | – |
| Tugu | 683 | – | – | 1 | 1 |
| Ngaliyan | 1.169 | 8 | 4 | 6 | 3 |
| **Kota Semarang** | **13.040** | **84** | **33** | **32** | **15** |

https://semarangkota.bps.go.id

## Lanjutan Tabel/*Continued Table* 4.21

| Kecamatan *District* | Kelompok Luas Lahan Sementara Belum Ditanami Menunggu Penanaman yang Dikuasai (Ha) *Classification of Temporary Fallow Land Awaiting Planting Utilized (Ha)* | | | |
|---|---|---|---|---|
| | *1-1,99* | *2-2,99* | *3-3,99* | *4-4,99* |
| (1) | (7) | (8) | (9) | (10) |
| Mijen | 2 | – | – | – |
| Gunung Pati | 1 | – | – | – |
| Banyumanik | – | – | – | – |
| Gajah Mungkur | – | – | – | – |
| Semarang Selatan | – | – | – | – |
| Candisari | – | – | – | – |
| Tembalang | – | – | – | – |
| Pedurungan | – | – | – | – |
| Genuk | – | – | – | – |
| Gayamsari | – | – | – | – |
| Semarang Timur | – | – | – | – |
| Semarang Utara | – | – | – | – |
| Semarang Tengah | – | – | – | – |
| Semarang Barat | – | – | – | – |
| Tugu | – | – | – | – |
| Ngaliyan | – | – | – | – |
| **Kota Semarang** | **3** | **–** | **–** | **–** |

https://semarangkota.bps.go.id

## Lanjutan Tabel/*Continued Table* 4.21

| Kecamatan *District* | Kelompok Luas Lahan Sementara Belum Ditanami Menunggu Penanaman yang Dikuasai (Ha) *Classification of Temporary Fallow Land Awaiting Planting Utilized (Ha)* | | | |
|---|---|---|---|---|
| | *5-9,99* | *10-19,99* | *20-49,99* | *50-99* |
| (1) | (11) | (12) | (13) | (14) |
| Mijen | – | – | – | – |
| Gunung Pati | – | – | – | – |
| Banyumanik | – | – | – | – |
| Gajah Mungkur | – | – | – | – |
| Semarang Selatan | – | – | – | – |
| Candisari | – | – | – | – |
| Tembalang | – | – | – | – |
| Pedurungan | – | – | – | – |
| Genuk | – | – | – | – |
| Gayamsari | – | – | – | – |
| Semarang Timur | – | – | – | – |
| Semarang Utara | – | – | – | – |
| Semarang Tengah | – | – | – | – |
| Semarang Barat | – | – | – | – |
| Tugu | – | – | – | – |
| Ngaliyan | – | – | – | – |
| **Kota Semarang** | **–** | **–** | **–** | **–** |

https://semarangkota.bps.go.id

## Lanjutan Tabel/*Continued Table* 4.21

| Kecamatan *District* | Kelompok Luas Lahan Sementara Belum Ditanami Menunggu Penanaman yang Dikuasai (Ha) *Classification of Temporary Fallow Land Awaiting Planting Utilized (Ha)* | | | |
|---|---|---|---|---|
| | *100-199* | *200-499* | *500-999* | *≥1000* |
| (1) | (15) | (16) | (17) | (18) |
| Mijen | – | – | – | – |
| Gunung Pati | – | – | – | – |
| Banyumanik | – | – | – | – |
| Gajah Mungkur | – | – | – | – |
| Semarang Selatan | – | – | – | – |
| Candisari | – | – | – | – |
| Tembalang | – | – | – | – |
| Pedurungan | – | – | – | – |
| Genuk | – | – | – | – |
| Gayamsari | – | – | – | – |
| Semarang Timur | – | – | – | – |
| Semarang Utara | – | – | – | – |
| Semarang Tengah | – | – | – | – |
| Semarang Barat | – | – | – | – |
| Tugu | – | – | – | – |
| Ngaliyan | – | – | – | – |
| **Kota Semarang** | **–** | **–** | **–** | **–** |

Catatan/*Note*: [1] Tidak termasuk 0/*Excluding 0.*

https://semarangkota.bps.go.id

**Tabel 4.22**
***Table***

**Jumlah Rumah Tangga Usaha Pertanian Menurut Kecamatan dan Kelompok Luas Lahan Tanaman Tahunan yang Dikuasai di Kota Semarang (rumah tangga), 2023**
***Number of Agricultural Households by District and Classification of Permanent Crops Land Utilized in Semarang Municipality (households), 2023***

| Kecamatan *District* | Kelompok Luas Lahan Tanaman Tahunan yang Dikuasai (Ha) *Classification of Permanent Crops Land Utilized (Ha)* | | | | |
|---|---|---|---|---|---|
| | *0* | *<0,1*[1] | *0,1-0,19* | *0,2-0,49* | *0,5-0,99* |
| (1) | (2) | (3) | (4) | (5) | (6) |
| Mijen | 1.813 | 315 | 101 | 103 | 42 |
| Gunung Pati | 2.051 | 1.007 | 309 | 228 | 62 |
| Banyumanik | 593 | 108 | 32 | 31 | 12 |
| Gajah Mungkur | 229 | 82 | 2 | 5 | 1 |
| Semarang Selatan | 64 | 5 | – | 1 | – |
| Candisari | 69 | 10 | – | – | – |
| Tembalang | 1.061 | 241 | 77 | 66 | 18 |
| Pedurungan | 351 | 135 | 1– | 11 | 4 |
| Genuk | 595 | 152 | 36 | 28 | 8 |
| Gayamsari | 70 | 5 | 3 | 1 | – |
| Semarang Timur | 114 | 1 | – | 1 | – |
| Semarang Utara | 704 | 3 | – | – | – |
| Semarang Tengah | 28 | 2 | – | – | – |
| Semarang Barat | 224 | 23 | 1 | 3 | 4 |
| Tugu | 679 | 3 | – | 2 | 1 |
| Ngaliyan | 861 | 169 | 54 | 71 | 20 |
| **Kota Semarang** | **9.506** | **2.261** | **625** | **551** | **172** |

https://semarangkota.bps.go.id

## Lanjutan Tabel/*Continued Table* 4.22

| Kecamatan *District* | Kelompok Luas Lahan Tanaman Tahunan yang Dikuasai (Ha) *Classification of Permanent Crops Land Utilized (Ha)* | | | |
|---|---|---|---|---|
| | *1-1,99* | *2-2,99* | *3-3,99* | *4-4,99* |
| (1) | (7) | (8) | (9) | (10) |
| Mijen | 12 | 2 | 1 | – |
| Gunung Pati | 18 | 3 | 1 | – |
| Banyumanik | 6 | 1 | – | – |
| Gajah Mungkur | 2 | 2 | – | – |
| Semarang Selatan | – | – | – | – |
| Candisari | – | – | – | – |
| Tembalang | 15 | 3 | 1 | – |
| Pedurungan | 1 | – | – | – |
| Genuk | 2 | – | – | – |
| Gayamsari | – | – | – | – |
| Semarang Timur | – | – | – | – |
| Semarang Utara | – | – | – | – |
| Semarang Tengah | – | 1 | – | – |
| Semarang Barat | 2 | – | – | – |
| Tugu | – | – | – | – |
| Ngaliyan | 10 | 2 | 3 | – |
| **Kota Semarang** | **68** | **14** | **6** | **–** |

https://semarangkota.bps.go.id

## Lanjutan Tabel/*Continued Table* 4.22

| Kecamatan *District* | Kelompok Luas Lahan Tanaman Tahunan yang Dikuasai (Ha) *Classification of Permanent Crops Land Utilized (Ha)* | | | |
|---|---|---|---|---|
| | *5-9,99* | *10-19,99* | *20-49,99* | *50-99* |
| (1) | (11) | (12) | (13) | (14) |
| Mijen | 1 | – | – | – |
| Gunung Pati | – | 1 | – | – |
| Banyumanik | – | – | – | – |
| Gajah Mungkur | – | – | – | – |
| Semarang Selatan | – | – | – | – |
| Candisari | – | – | – | – |
| Tembalang | – | 1 | – | – |
| Pedurungan | – | – | – | – |
| Genuk | – | – | – | – |
| Gayamsari | – | – | – | – |
| Semarang Timur | – | – | – | – |
| Semarang Utara | – | – | – | – |
| Semarang Tengah | – | – | – | – |
| Semarang Barat | – | – | – | – |
| Tugu | – | – | – | – |
| Ngaliyan | – | – | – | – |
| **Kota Semarang** | **1** | **2** | **–** | **–** |

https://semarangkota.bps.go.id

## Lanjutan Tabel/*Continued Table* 4.22

| Kecamatan *District* | Kelompok Luas Lahan Tanaman Tahunan yang Dikuasai (Ha) *Classification of Permanent Crops Land Utilized (Ha)* | | | |
|---|---|---|---|---|
| | *100-199* | *200-499* | *500-999* | *≥1000* |
| (1) | (15) | (16) | (17) | (18) |
| Mijen | – | – | – | – |
| Gunung Pati | – | – | – | – |
| Banyumanik | 1 | – | – | – |
| Gajah Mungkur | – | – | – | – |
| Semarang Selatan | – | – | – | – |
| Candisari | – | – | – | – |
| Tembalang | – | – | – | – |
| Pedurungan | – | – | – | – |
| Genuk | – | – | – | – |
| Gayamsari | – | – | – | – |
| Semarang Timur | – | – | – | – |
| Semarang Utara | – | – | – | – |
| Semarang Tengah | – | – | – | – |
| Semarang Barat | – | – | – | – |
| Tugu | – | – | – | – |
| Ngaliyan | – | – | – | – |
| **Kota Semarang** | **1** | **–** | **–** | **–** |

Catatan/*Note*: [1] Tidak termasuk 0/*Excluding 0.*

https://semarangkota.bps.go.id

**Tabel 4.23**
***Table***

**Jumlah Rumah Tangga Usaha Pertanian Menurut Kecamatan dan Kelompok Luas Lahan Kandang Ternak dan Bangunan Pertanian Lainnya yang Dikuasai di Kota Semarang (rumah tangga), 2023**
***Number of Agricultural Households by District and Classification of Livestock Pens and Other Agricultural Buildings Land Utilized in Semarang Municipality (households), 2023***

| Kecamatan *District* | Kelompok Luas Lahan Kandang Ternak dan Bangunan Pertanian Lainnya yang Dikuasai (Ha) *Classification of Livestock Pens and Other Agricultural Buildings Land Utilized (Ha)* | | | | |
|---|---|---|---|---|---|
| | *0* | *<0,1*[1] | *0,1-0,19* | *0,2-0,49* | *0,5-0,99* |
| (1) | (2) | (3) | (4) | (5) | (6) |
| Mijen | 1.721 | 656 | 7 | 6 | – |
| Gunung Pati | 2.717 | 933 | 17 | 11 | 2 |
| Banyumanik | 503 | 277 | 2 | 2 | – |
| Gajah Mungkur | 234 | 86 | 1 | 1 | – |
| Semarang Selatan | 60 | 10 | – | – | – |
| Candisari | 50 | 28 | – | – | – |
| Tembalang | 1.217 | 259 | 4 | 3 | – |
| Pedurungan | 383 | 124 | 2 | 3 | – |
| Genuk | 684 | 136 | – | 1 | – |
| Gayamsari | 63 | 16 | – | – | – |
| Semarang Timur | 104 | 11 | – | 1 | – |
| Semarang Utara | 688 | 19 | – | – | – |
| Semarang Tengah | 26 | 4 | – | 1 | – |
| Semarang Barat | 209 | 37 | 5 | 1 | 1 |
| Tugu | 626 | 56 | – | – | 1 |
| Ngaliyan | 972 | 200 | 5 | 7 | 2 |
| **Kota Semarang** | **10.257** | **2.852** | **43** | **37** | **6** |

https://semarangkota.bps.go.id

## Lanjutan Tabel/*Continued Table* 4.23

| Kecamatan *District* | Kelompok Luas Lahan Kandang Ternak dan Bangunan Pertanian Lainnya yang Dikuasai (Ha) *Classification of Livestock Pens and Other Agricultural Buildings Land Utilized (Ha)* | | | |
|---|---|---|---|---|
| | *1-1,99* | *2-2,99* | *3-3,99* | *4-4,99* |
| (1) | (7) | (8) | (9) | (10) |
| Mijen | – | – | – | – |
| Gunung Pati | – | – | – | – |
| Banyumanik | – | – | – | – |
| Gajah Mungkur | – | 1 | – | – |
| Semarang Selatan | – | – | – | – |
| Candisari | 1 | – | – | – |
| Tembalang | – | – | – | – |
| Pedurungan | – | – | – | – |
| Genuk | – | – | – | – |
| Gayamsari | – | – | – | – |
| Semarang Timur | – | – | – | – |
| Semarang Utara | – | – | – | – |
| Semarang Tengah | – | – | – | – |
| Semarang Barat | 4 | – | – | – |
| Tugu | 1 | – | – | – |
| Ngaliyan | 3 | – | – | – |
| **Kota Semarang** | **9** | **1** | **–** | **–** |

https://semarangkota.bps.go.id

## Lanjutan Tabel/*Continued Table* 4.23

| Kecamatan *District* | Kelompok Luas Lahan Kandang Ternak dan Bangunan Pertanian Lainnya yang Dikuasai (Ha) *Classification of Livestock Pens and Other Agricultural Buildings Land Utilized (Ha)* | | | |
|---|---|---|---|---|
| | *5-9,99* | *10-19,99* | *20-49,99* | *50-99* |
| (1) | (11) | (12) | (13) | (14) |
| Mijen | – | – | – | – |
| Gunung Pati | – | – | – | – |
| Banyumanik | – | – | – | – |
| Gajah Mungkur | – | – | – | – |
| Semarang Selatan | – | – | – | – |
| Candisari | – | – | – | – |
| Tembalang | – | – | – | – |
| Pedurungan | – | – | – | – |
| Genuk | – | – | – | – |
| Gayamsari | – | – | – | – |
| Semarang Timur | – | – | – | – |
| Semarang Utara | – | – | – | – |
| Semarang Tengah | – | – | – | – |
| Semarang Barat | – | – | – | – |
| Tugu | 1 | – | – | – |
| Ngaliyan | – | – | – | 1 |
| **Kota Semarang** | **1** | **–** | **–** | **1** |

https://semarangkota.bps.go.id

## Lanjutan Tabel/*Continued Table* 4.23

| Kecamatan *District* | Kelompok Luas Lahan Kandang Ternak dan Bangunan Pertanian Lainnya yang Dikuasai (Ha) *Classification of Livestock Pens and Other Agricultural Buildings Land Utilized (Ha)* | | | |
|---|---|---|---|---|
| | *100-199* | *200-499* | *500-999* | *≥1000* |
| (1) | (15) | (16) | (17) | (18) |
| Mijen | – | – | – | – |
| Gunung Pati | – | – | – | – |
| Banyumanik | – | – | – | – |
| Gajah Mungkur | – | – | – | – |
| Semarang Selatan | – | – | – | – |
| Candisari | – | – | – | – |
| Tembalang | – | – | – | – |
| Pedurungan | – | – | – | – |
| Genuk | – | – | – | – |
| Gayamsari | – | – | – | – |
| Semarang Timur | – | – | – | – |
| Semarang Utara | – | – | – | – |
| Semarang Tengah | – | – | – | – |
| Semarang Barat | – | – | – | – |
| Tugu | – | – | – | – |
| Ngaliyan | – | – | – | – |
| **Kota Semarang** | **–** | **–** | **–** | **–** |

Catatan/*Note*: [1]Tidak termasuk 0/*Excluding 0.*

https://semarangkota.bps.go.id

**Tabel 4.24**
***Table***

**Jumlah Rumah Tangga Usaha Pertanian Menurut Kecamatan dan Kelompok Luas Lahan Kehutanan yang Dikuasai di Kota Semarang (rumah tangga), 2023**
***Number of Agricultural Households by District and Classfication of Forestry Activities Land Utilized in Semarang Municipality (households), 2023***

| Kecamatan *District* | Kelompok Luas Lahan Kehutanan yang Dikuasai (Ha) *Classification of Forestry Activities Land Utilized (Ha)* | | | | |
|---|---|---|---|---|---|
| | *0* | *<0,1*[1] | *0,1-0,19* | *0,2-0,49* | *0,5-0,99* |
| (1) | (2) | (3) | (4) | (5) | (6) |
| Mijen | 2.156 | 127 | 52 | 42 | 9 |
| Gunung Pati | 3.327 | 180 | 81 | 76 | 9 |
| Banyumanik | 724 | 24 | 10 | 20 | 5 |
| Gajah Mungkur | 313 | 7 | – | 2 | 1 |
| Semarang Selatan | 68 | – | – | 1 | – |
| Candisari | 77 | 2 | – | – | – |
| Tembalang | 1.445 | 19 | 9 | 9 | – |
| Pedurungan | 499 | 6 | – | 4 | 2 |
| Genuk | 817 | 2 | 1 | – | 1 |
| Gayamsari | 78 | 1 | – | – | – |
| Semarang Timur | 116 | – | – | – | – |
| Semarang Utara | 706 | 1 | – | – | – |
| Semarang Tengah | 31 | – | – | – | – |
| Semarang Barat | 253 | 1 | 1 | – | – |
| Tugu | 682 | 2 | 1 | – | – |
| Ngaliyan | 1.127 | 17 | 17 | 17 | 8 |
| **Kota Semarang** | **12.419** | **389** | **172** | **171** | **35** |

https://semarangkota.bps.go.id

## Lanjutan Tabel/*Continued Table* 4.24

| Kecamatan *District* | Kelompok Luas Lahan Kehutanan yang Dikuasai (Ha) *Classification of Forestry Activities Land Utilized (Ha)* | | | |
|---|---|---|---|---|
| | *1-1,99* | *2-2,99* | *3-3,99* | *4-4,99* |
| (1) | (7) | (8) | (9) | (10) |
| Mijen | 3 | 1 | – | – |
| Gunung Pati | 6 | 1 | – | – |
| Banyumanik | 1 | – | – | – |
| Gajah Mungkur | – | – | – | – |
| Semarang Selatan | 1 | – | – | – |
| Candisari | – | – | – | – |
| Tembalang | 1 | – | – | – |
| Pedurungan | 1 | – | – | – |
| Genuk | – | – | – | – |
| Gayamsari | – | – | – | – |
| Semarang Timur | – | – | – | – |
| Semarang Utara | – | – | – | – |
| Semarang Tengah | – | – | – | – |
| Semarang Barat | 2 | – | – | – |
| Tugu | – | – | – | – |
| Ngaliyan | 3 | 1 | – | – |
| **Kota Semarang** | **18** | **3** | **–** | **–** |

https://semarangkota.bps.go.id

## Lanjutan Tabel/*Continued Table* 4.24

| Kecamatan *District* | Kelompok Luas Lahan Kehutanan yang Dikuasai (Ha) *Classification of Forestry Activities Land Utilized (Ha)* | | | |
|---|---|---|---|---|
| | *5-9,99* | *10-19,99* | *20-49,99* | *50-99* |
| (1) | (11) | (12) | (13) | (14) |
| Mijen | – | – | – | – |
| Gunung Pati | – | – | – | – |
| Banyumanik | – | – | – | – |
| Gajah Mungkur | – | – | – | – |
| Semarang Selatan | – | – | – | – |
| Candisari | – | – | – | – |
| Tembalang | – | – | – | – |
| Pedurungan | – | – | – | – |
| Genuk | – | – | – | – |
| Gayamsari | – | – | – | – |
| Semarang Timur | – | – | – | – |
| Semarang Utara | – | – | – | – |
| Semarang Tengah | – | – | – | – |
| Semarang Barat | – | – | – | – |
| Tugu | – | – | – | – |
| Ngaliyan | – | – | – | – |
| **Kota Semarang** | **–** | **–** | **–** | **–** |

https://semarangkota.bps.go.id

## Lanjutan Tabel/*Continued Table* 4.24

| Kecamatan *District* | Kelompok Luas Lahan Kehutanan yang Dikuasai (Ha) *Classification of Forestry Activities Land Utilized (Ha)* | | | |
|---|---|---|---|---|
| | *100-199* | *200-499* | *500-999* | *≥1000* |
| (1) | (15) | (16) | (17) | (18) |
| Mijen | – | – | – | – |
| Gunung Pati | – | – | – | – |
| Banyumanik | – | – | – | – |
| Gajah Mungkur | – | – | – | – |
| Semarang Selatan | – | – | – | – |
| Candisari | – | – | – | – |
| Tembalang | – | – | – | – |
| Pedurungan | – | – | – | – |
| Genuk | – | – | – | – |
| Gayamsari | – | – | – | – |
| Semarang Timur | – | – | – | – |
| Semarang Utara | – | – | – | – |
| Semarang Tengah | – | – | – | – |
| Semarang Barat | – | – | – | – |
| Tugu | – | – | – | – |
| Ngaliyan | – | – | – | – |
| **Kota Semarang** | **–** | **–** | **–** | **–** |

Catatan/*Note*: [1] Tidak termasuk 0/*Excluding 0.*

https://semarangkota.bps.go.id

**Tabel 4.25** / ***Table***

**Jumlah Rumah Tangga Usaha Pertanian Menurut Kecamatan dan Kelompok Luas Lahan Budi Daya Perikanan yang Dikuasai di Kota Semarang (rumah tangga), 2023**
***Number of Agricultural Households by District and Classification of Aquaculture Activities Land Utilized in Semarang Municipality (households), 2023***

| Kecamatan *District* | Kelompok Luas Lahan Budi Daya Perikanan yang Dikuasai (Ha) *Classification of Aquaculture Activities Land Utilized (Ha)* | | | | |
|---|---|---|---|---|---|
| | *0* | *<0,1*[1] | *0,1-0,19* | *0,2-0,49* | *0,5-0,99* |
| (1) | (2) | (3) | (4) | (5) | (6) |
| Mijen | 2.342 | 45 | 1 | 2 | – |
| Gunung Pati | 3.570 | 97 | 7 | 5 | – |
| Banyumanik | 740 | 42 | 1 | 1 | – |
| Gajah Mungkur | 291 | 32 | – | – | – |
| Semarang Selatan | 65 | 5 | – | – | – |
| Candisari | 51 | 27 | – | – | – |
| Tembalang | 1.437 | 43 | – | 1 | – |
| Pedurungan | 473 | 36 | 1 | 1 | – |
| Genuk | 719 | 65 | 5 | 7 | 3 |
| Gayamsari | 51 | 7 | 5 | – | – |
| Semarang Timur | 107 | 7 | – | – | 2 |
| Semarang Utara | 690 | 6 | 4 | 4 | 1 |
| Semarang Tengah | 29 | 1 | – | – | – |
| Semarang Barat | 204 | 16 | 1 | 1 | 8 |
| Tugu | 570 | 23 | 5 | 8 | 8 |
| Ngaliyan | 1.153 | 29 | 2 | 1 | 1 |
| **Kota Semarang** | **12.492** | **481** | **32** | **31** | **23** |

https://semarangkota.bps.go.id

## Lanjutan Tabel/*Continued Table* 4.25

| Kecamatan *District* | Kelompok Luas Lahan Budi Daya Perikanan yang Dikuasai (Ha) *Classification of Aquaculture Activities Land Utilized (Ha)* | | | |
|---|---|---|---|---|
| | *1-1,99* | *2-2,99* | *3-3,99* | *4-4,99* |
| (1) | (7) | (8) | (9) | (10) |
| Mijen | – | – | – | – |
| Gunung Pati | – | – | – | – |
| Banyumanik | – | – | – | – |
| Gajah Mungkur | – | – | – | – |
| Semarang Selatan | – | – | – | – |
| Candisari | – | – | – | – |
| Tembalang | 1 | – | – | – |
| Pedurungan | 1 | – | – | – |
| Genuk | 4 | 7 | 5 | 3 |
| Gayamsari | 4 | 3 | 4 | 2 |
| Semarang Timur | – | – | – | – |
| Semarang Utara | 2 | – | – | – |
| Semarang Tengah | – | – | 1 | – |
| Semarang Barat | 18 | 6 | 1 | 1 |
| Tugu | 39 | 13 | 12 | 3 |
| Ngaliyan | 2 | 1 | – | – |
| **Kota Semarang** | **71** | **3–** | **23** | **9** |

https://semarangkota.bps.go.id

## Lanjutan Tabel/*Continued Table* 4.25

| Kecamatan *District* | Kelompok Luas Lahan Budi Daya Perikanan yang Dikuasai (Ha) *Classification of Aquaculture Activities Land Utilized (Ha)* | | | |
|---|---|---|---|---|
| | *5-9,99* | *10-19,99* | *20-49,99* | *50-99* |
| (1) | (11) | (12) | (13) | (14) |
| Mijen | – | – | – | – |
| Gunung Pati | – | 1 | – | – |
| Banyumanik | – | – | – | – |
| Gajah Mungkur | – | – | – | – |
| Semarang Selatan | – | – | – | – |
| Candisari | 1 | – | – | – |
| Tembalang | – | – | – | – |
| Pedurungan | – | – | – | – |
| Genuk | 2 | – | 1 | – |
| Gayamsari | 3 | – | – | – |
| Semarang Timur | – | – | – | – |
| Semarang Utara | – | – | – | – |
| Semarang Tengah | – | – | – | – |
| Semarang Barat | – | 1 | – | – |
| Tugu | 4 | – | – | – |
| Ngaliyan | – | 1 | – | – |
| **Kota Semarang** | **1–** | **3** | **1** | **–** |

https://semarangkota.bps.go.id

## Lanjutan Tabel/*Continued Table* 4.25

| Kecamatan *District* | Kelompok Luas Lahan Budi Daya Perikanan yang Dikuasai (Ha) *Classification of Aquaculture Activities Land Utilized (Ha)* | | | |
|---|---|---|---|---|
| | *100-199* | *200-499* | *500-999* | *≥1000* |
| (1) | (15) | (16) | (17) | (18) |
| Mijen | – | – | – | – |
| Gunung Pati | – | – | – | – |
| Banyumanik | – | – | – | – |
| Gajah Mungkur | – | – | – | – |
| Semarang Selatan | – | – | – | – |
| Candisari | – | – | – | – |
| Tembalang | – | 1 | – | – |
| Pedurungan | – | – | – | – |
| Genuk | – | – | – | – |
| Gayamsari | – | – | – | – |
| Semarang Timur | – | – | – | – |
| Semarang Utara | – | – | – | – |
| Semarang Tengah | – | – | – | – |
| Semarang Barat | – | – | – | – |
| Tugu | – | – | – | – |
| Ngaliyan | – | – | – | – |
| **Kota Semarang** | **–** | **1** | **–** | **–** |

Catatan/*Note*: [1] Tidak termasuk 0/*Excluding 0*.

https://semarangkota.bps.go.id

**Tabel** 4.26
***Table***

**Jumlah Rumah Tangga Usaha Pertanian Menurut Kecamatan dan Kelompok Luas Lahan Bukan Pertanian dan Bukan Tempat Tinggal yang Dikuasai di Kota Semarang (rumah tangga), 2023**
***Number of Agricultural Households by District and Classification of Non-Agricultural and Non-Residential Land Utilized in Semarang Municipality (households), 2023***

| Kecamatan *District* | Kelompok Luas Lahan Bukan Pertanian dan Bukan Tempat Tinggal yang Dikuasai (Ha) *Classification of Non-Agricultural and Non-Residential Land Utilized (Ha)* | | | | |
|---|---|---|---|---|---|
| | *0* | *<0,1*[1] | *0,1-0,19* | *0,2-0,49* | *0,5-0,99* |
| (1) | (2) | (3) | (4) | (5) | (6) |
| Mijen | 2.329 | 46 | 9 | 3 | 2 |
| Gunung Pati | 3.461 | 176 | 23 | 14 | 5 |
| Banyumanik | 751 | 26 | 2 | 3 | 1 |
| Gajah Mungkur | 308 | 14 | – | 1 | – |
| Semarang Selatan | 69 | 1 | – | – | – |
| Candisari | 70 | 8 | 1 | – | – |
| Tembalang | 1.439 | 31 | 5 | 6 | 1 |
| Pedurungan | 495 | 14 | 3 | – | – |
| Genuk | 777 | 36 | 5 | 2 | – |
| Gayamsari | 76 | 3 | – | – | – |
| Semarang Timur | 116 | – | – | – | – |
| Semarang Utara | 705 | 2 | – | – | – |
| Semarang Tengah | 30 | 1 | – | – | – |
| Semarang Barat | 246 | 11 | – | – | – |
| Tugu | 674 | 5 | 2 | 1 | 2 |
| Ngaliyan | 1.169 | 15 | 3 | 2 | 1 |
| **Kota Semarang** | **12.715** | **389** | **53** | **32** | **12** |

https://semarangkota.bps.go.id

## Lanjutan Tabel/*Continued Table* 4.26

| Kecamatan *District* | Kelompok Luas Lahan Bukan Pertanian dan Bukan Tempat Tinggal yang Dikuasai (Ha) *Classification of Non-Agricultural and Non-Residential Land Utilized (Ha)* | | | |
|---|---|---|---|---|
| | *1-1,99* | *2-2,99* | *3-3,99* | *4-4,99* |
| (1) | (7) | (8) | (9) | (10) |
| Mijen | 1 | – | – | – |
| Gunung Pati | 1 | – | – | – |
| Banyumanik | – | 1 | – | – |
| Gajah Mungkur | – | – | – | – |
| Semarang Selatan | – | – | – | – |
| Candisari | – | – | – | – |
| Tembalang | 1 | – | – | – |
| Pedurungan | – | – | – | – |
| Genuk | – | – | 1 | – |
| Gayamsari | – | – | – | – |
| Semarang Timur | – | – | – | – |
| Semarang Utara | – | – | – | – |
| Semarang Tengah | – | – | – | – |
| Semarang Barat | – | – | – | – |
| Tugu | – | – | 1 | – |
| Ngaliyan | – | – | – | – |
| **Kota Semarang** | **3** | **1** | **2** | **–** |

https://semarangkota.bps.go.id

## Lanjutan Tabel/*Continued Table* 4.26

| Kecamatan *District* | Kelompok Luas Lahan Bukan Pertanian dan Bukan Tempat Tinggal yang Dikuasai (Ha) *Classification of Non-Agricultural and Non-Residential Land Utilized (Ha)* | | | |
|---|---|---|---|---|
| | *5-9,99* | *10-19,99* | *20-49,99* | *50-99* |
| (1) | (11) | (12) | (13) | (14) |
| Mijen | – | – | – | – |
| Gunung Pati | – | – | – | – |
| Banyumanik | – | – | – | – |
| Gajah Mungkur | – | – | – | – |
| Semarang Selatan | – | – | – | – |
| Candisari | – | – | – | – |
| Tembalang | – | – | – | – |
| Pedurungan | – | – | – | – |
| Genuk | – | – | – | – |
| Gayamsari | – | – | – | – |
| Semarang Timur | – | – | – | – |
| Semarang Utara | – | – | – | – |
| Semarang Tengah | – | – | – | – |
| Semarang Barat | – | – | – | – |
| Tugu | – | – | – | – |
| Ngaliyan | – | – | – | – |
| **Kota Semarang** | **–** | **–** | **–** | **–** |

https://semarangkota.bps.go.id

## Lanjutan Tabel/*Continued Table* 4.26

| Kecamatan *District* | Kelompok Luas Lahan Bukan Pertanian dan Bukan Tempat Tinggal yang Dikuasai (Ha) *Classification of Non-Agricultural and Non-Residential Land Utilized (Ha)* | | | |
|---|---|---|---|---|
| | *100-199* | *200-499* | *500-999* | *≥1000* |
| (1) | (15) | (16) | (17) | (18) |
| Mijen | – | – | – | – |
| Gunung Pati | – | – | – | – |
| Banyumanik | – | – | – | – |
| Gajah Mungkur | – | – | – | – |
| Semarang Selatan | – | – | – | – |
| Candisari | – | – | – | – |
| Tembalang | – | – | – | – |
| Pedurungan | – | – | – | – |
| Genuk | – | – | – | – |
| Gayamsari | – | – | – | – |
| Semarang Timur | – | – | – | – |
| Semarang Utara | – | – | – | – |
| Semarang Tengah | – | – | – | – |
| Semarang Barat | – | – | – | – |
| Tugu | – | – | – | – |
| Ngaliyan | – | – | – | – |
| **Kota Semarang** | **–** | **–** | **–** | **–** |

Catatan/*Note*: [1] Tidak termasuk 0/*Excluding 0.*

https://semarangkota.bps.go.id

**Tabel 4.27**
***Table***

**Jumlah Usaha Pertanian Perorangan Menurut Kecamatan dan Kelompok Luas Lahan Pertanian yang Dikuasai di Kota Semarang (unit), 2023**
***Number of Individual Agricultural Holdings by District and Classification of Agricultural Land Utilized in Semarang Municipality (units), 2023***

| Kecamatan *District* | Kelompok Luas Lahan Pertanian yang Dikuasai (Ha) *Classification of Agricultural Land Utilized (Ha)* | | | | |
|---|---|---|---|---|---|
| | *0* | *<0,1*[1] | *0,1-0,19* | *0,2-0,49* | *0,5-0,99* |
| (1) | (2) | (3) | (4) | (5) | (6) |
| Mijen | 275 | 973 | 308 | 461 | 230 |
| Gunung Pati | 726 | 1.654 | 557 | 547 | 167 |
| Banyumanik | 167 | 421 | 66 | 76 | 36 |
| Gajah Mungkur | 87 | 198 | 16 | 10 | 3 |
| Semarang Selatan | 46 | 20 | – | 3 | – |
| Candisari | 16 | 59 | 3 | – | – |
| Tembalang | 327 | 537 | 215 | 251 | 107 |
| Pedurungan | 105 | 302 | 33 | 56 | 18 |
| Genuk | 266 | 357 | 89 | 61 | 23 |
| Gayamsari | 23 | 26 | 9 | 3 | 2 |
| Semarang Timur | 95 | 18 | – | 1 | 1 |
| Semarang Utara | 675 | 30 | 6 | 5 | 2 |
| Semarang Tengah | 16 | 11 | – | 2 | – |
| Semarang Barat | 112 | 79 | 5 | 8 | 19 |
| Tugu | 345 | 79 | 14 | 64 | 78 |
| Ngaliyan | 240 | 395 | 134 | 237 | 120 |
| **Kota Semarang** | **3.521** | **5.159** | **1.455** | **1.785** | **806** |

https://semarangkota.bps.go.id

## Lanjutan Tabel/*Continued Table* 4.27

| Kecamatan *District* | Kelompok Luas Lahan Pertanian yang Dikuasai (Ha) *Classification of Agricultural Land Utilized (Ha)* | | | |
|---|---|---|---|---|
| | *1-1,99* | *2-2,99* | *3-3,99* | *4-4,99* |
| (1) | (7) | (8) | (9) | (10) |
| Mijen | 137 | 23 | 8 | 1 |
| Gunung Pati | 59 | 11 | 3 | 2 |
| Banyumanik | 22 | 4 | 1 | – |
| Gajah Mungkur | 4 | 4 | 1 | 2 |
| Semarang Selatan | 1 | – | – | – |
| Candisari | 1 | – | – | – |
| Tembalang | 57 | 11 | 4 | 3 |
| Pedurungan | 10 | – | 1 | 1 |
| Genuk | 8 | 12 | 5 | 2 |
| Gayamsari | 4 | 5 | 4 | 2 |
| Semarang Timur | 1 | – | – | – |
| Semarang Utara | 2 | – | – | – |
| Semarang Tengah | – | 1 | 1 | – |
| Semarang Barat | 24 | 7 | 2 | 1 |
| Tugu | 76 | 22 | 15 | 3 |
| Ngaliyan | 56 | 9 | 2 | 4 |
| **Kota Semarang** | **462** | **109** | **47** | **21** |

https://semarangkota.bps.go.id

## Lanjutan Tabel/*Continued Table* 4.27

| Kecamatan *District* | Kelompok Luas Lahan Pertanian yang Dikuasai (Ha) *Classification of Agricultural Land Utilized (Ha)* | | | |
|---|---|---|---|---|
| | *5-9,99* | *10-19,99* | *20-49,99* | *50-99* |
| (1) | (11) | (12) | (13) | (14) |
| Mijen | 2 | – | – | – |
| Gunung Pati | 1 | 2 | 1 | – |
| Banyumanik | 1 | 1 | – | – |
| Gajah Mungkur | – | – | – | – |
| Semarang Selatan | – | – | – | – |
| Candisari | 1 | – | – | – |
| Tembalang | 2 | 1 | – | – |
| Pedurungan | – | – | – | – |
| Genuk | 2 | – | 1 | – |
| Gayamsari | 2 | – | – | – |
| Semarang Timur | – | – | – | – |
| Semarang Utara | – | – | – | – |
| Semarang Tengah | – | – | – | – |
| Semarang Barat | 1 | 1 | – | – |
| Tugu | 5 | – | – | – |
| Ngaliyan | 2 | 1 | – | 1 |
| **Kota Semarang** | **19** | **6** | **2** | **1** |

https://semarangkota.bps.go.id

## Lanjutan Tabel/*Continued Table* 4.27

| Kecamatan *District* | Kelompok Luas Lahan Pertanian yang Dikuasai (Ha) *Classification of Agricultural Land Utilized (Ha)* | | | |
|---|---|---|---|---|
| | *100-199* | *200-499* | *500-999* | *≥1000* |
| (1) | (15) | (16) | (17) | (18) |
| Mijen | – | – | – | – |
| Gunung Pati | – | – | – | – |
| Banyumanik | 1 | – | – | – |
| Gajah Mungkur | – | – | – | – |
| Semarang Selatan | – | – | – | – |
| Candisari | – | – | – | – |
| Tembalang | – | 1 | – | – |
| Pedurungan | – | – | – | – |
| Genuk | – | – | – | – |
| Gayamsari | – | – | – | – |
| Semarang Timur | – | – | – | – |
| Semarang Utara | – | – | – | – |
| Semarang Tengah | – | – | – | – |
| Semarang Barat | – | – | – | – |
| Tugu | – | – | – | – |
| Ngaliyan | – | – | – | – |
| **Kota Semarang** | **1** | **1** | **–** | **–** |

Catatan/*Note*: [1] Tidak termasuk 0/*Excluding 0.*

https://semarangkota.bps.go.id

**Tabel** 4.28
***Table***

**Jumlah Usaha Pertanian Perorangan Menurut Kecamatan dan Kelompok Luas Lahan Sawah yang Dikuasai di Kota Semarang (unit), 2023**
***Number of Individual Agricultural Holdings by District and Classification of Rice-Field Area Utilized in Semarang Municipality (units), 2023***

| Kecamatan *District* | Kelompok Luas Lahan Sawah yang Dikuasai (Ha) *Classification of Rice-Field Area Utilized (Ha)* | | | | |
|---|---|---|---|---|---|
| | *0* | *<0,1*[1] | *0,1-0,19* | *0,2-0,49* | *0,5-0,99* |
| (1) | (2) | (3) | (4) | (5) | (6) |
| Mijen | 1.678 | 195 | 144 | 241 | 106 |
| Gunung Pati | 3.157 | 228 | 169 | 143 | 26 |
| Banyumanik | 714 | 36 | 19 | 18 | 6 |
| Gajah Mungkur | 317 | 1 | 2 | 1 | 1 |
| Semarang Selatan | 70 | – | – | – | – |
| Candisari | 80 | – | – | – | – |
| Tembalang | 1.141 | 94 | 113 | 126 | 33 |
| Pedurungan | 417 | 46 | 17 | 33 | 9 |
| Genuk | 748 | 26 | 27 | 19 | 3 |
| Gayamsari | 75 | 1 | 1 | 1 | 2 |
| Semarang Timur | 116 | – | – | – | – |
| Semarang Utara | 716 | 2 | 1 | – | 1 |
| Semarang Tengah | 29 | 1 | 1 | – | – |
| Semarang Barat | 244 | 4 | 1 | 1 | 6 |
| Tugu | 521 | 7 | 6 | 55 | 66 |
| Ngaliyan | 974 | 38 | 42 | 99 | 34 |
| **Kota Semarang** | **10.997** | **679** | **543** | **737** | **293** |

https://semarangkota.bps.go.id

## Lanjutan Tabel/*Continued Table* 4.28

| Kecamatan *District* | Kelompok Luas Lahan Sawah yang Dikuasai (Ha) *Classification of Rice-Field Area Utilized (Ha)* | | | |
|---|---|---|---|---|
| | *1-1,99* | *2-2,99* | *3-3,99* | *4-4,99* |
| (1) | (7) | (8) | (9) | (10) |
| Mijen | 41 | 9 | 3 | – |
| Gunung Pati | 4 | 1 | 1 | – |
| Banyumanik | 2 | – | – | – |
| Gajah Mungkur | 1 | 1 | – | 1 |
| Semarang Selatan | – | – | – | – |
| Candisari | – | – | – | – |
| Tembalang | 7 | 2 | – | – |
| Pedurungan | 3 | – | – | 1 |
| Genuk | 2 | 1 | – | – |
| Gayamsari | – | – | – | – |
| Semarang Timur | – | – | – | – |
| Semarang Utara | – | – | – | – |
| Semarang Tengah | – | – | – | – |
| Semarang Barat | 2 | – | – | 1 |
| Tugu | 32 | 11 | 3 | – |
| Ngaliyan | 10 | 4 | – | – |
| **Kota Semarang** | **104** | **29** | **7** | **3** |

https://semarangkota.bps.go.id

## Lanjutan Tabel/*Continued Table* 4.28

| Kecamatan *District* | Kelompok Luas Lahan Sawah yang Dikuasai (Ha) *Classification of Rice-Field Area Utilized (Ha)* | | | |
|---|---|---|---|---|
| | *5-9,99* | *10-19,99* | *20-49,99* | *50-99* |
| (1) | (11) | (12) | (13) | (14) |
| Mijen | 1 | – | – | – |
| Gunung Pati | – | – | 1 | – |
| Banyumanik | 1 | – | – | – |
| Gajah Mungkur | – | – | – | – |
| Semarang Selatan | – | – | – | – |
| Candisari | – | – | – | – |
| Tembalang | – | – | – | – |
| Pedurungan | – | – | – | – |
| Genuk | – | – | – | – |
| Gayamsari | – | – | – | – |
| Semarang Timur | – | – | – | – |
| Semarang Utara | – | – | – | – |
| Semarang Tengah | – | – | – | – |
| Semarang Barat | – | – | – | – |
| Tugu | – | – | – | – |
| Ngaliyan | – | – | – | – |
| **Kota Semarang** | **2** | **–** | **1** | **–** |

https://semarangkota.bps.go.id

## Lanjutan Tabel/*Continued Table* 4.28

| Kecamatan *District* | Kelompok Luas Lahan Sawah yang Dikuasai (Ha) *Classification of Rice-Field Area Utilized (Ha)* | | | |
|---|---|---|---|---|
| | *100-199* | *200-499* | *500-999* | *≥1000* |
| (1) | (15) | (16) | (17) | (18) |
| Mijen | – | – | – | – |
| Gunung Pati | – | – | – | – |
| Banyumanik | – | – | – | – |
| Gajah Mungkur | – | – | – | – |
| Semarang Selatan | – | – | – | – |
| Candisari | – | – | – | – |
| Tembalang | – | – | – | – |
| Pedurungan | – | – | – | – |
| Genuk | – | – | – | – |
| Gayamsari | – | – | – | – |
| Semarang Timur | – | – | – | – |
| Semarang Utara | – | – | – | – |
| Semarang Tengah | – | – | – | – |
| Semarang Barat | – | – | – | – |
| Tugu | – | – | – | – |
| Ngaliyan | – | – | – | – |
| **Kota Semarang** | **–** | **–** | **–** | **–** |

Catatan/*Note*: [1] Tidak termasuk 0/*Excluding 0*.

https://semarangkota.bps.go.id

**Tabel 4.29**
***Table***

**Jumlah Usaha Pertanian Perorangan Menurut Kecamatan dan Kelompok Luas Lahan Selain Sawah yang Dikuasai di Kota Semarang (unit), 2023**
***Number of Individual Agricultural Holdings by District and Classification of Other than Rice-Field Area Utilized in Semarang Municipality (units), 2023***

| Kecamatan *District* | Kelompok Luas Lahan Selain Sawah yang Dikuasai (Ha) *Classification of Other Rice-Field Area Utilized (Ha)* | | | | |
|---|---|---|---|---|---|
| | *0* | *<0,1*[1] | *0,1-0,19* | *0,2-0,49* | *0,5-0,99* |
| (1) | (2) | (3) | (4) | (5) | (6) |
| Mijen | 707 | 977 | 217 | 285 | 135 |
| Gunung Pati | 988 | 1.659 | 463 | 427 | 131 |
| Banyumanik | 223 | 400 | 55 | 65 | 27 |
| Gajah Mungkur | 92 | 198 | 15 | 9 | 3 |
| Semarang Selatan | 46 | 20 | – | 3 | – |
| Candisari | 16 | 59 | 3 | – | – |
| Tembalang | 548 | 516 | 159 | 169 | 63 |
| Pedurungan | 188 | 277 | 2– | 25 | 9 |
| Genuk | 330 | 343 | 63 | 43 | 19 |
| Gayamsari | 26 | 27 | 8 | 2 | – |
| Semarang Timur | 95 | 18 | – | 1 | 1 |
| Semarang Utara | 678 | 29 | 6 | 4 | 1 |
| Semarang Tengah | 17 | 10 | – | 2 | – |
| Semarang Barat | 122 | 77 | 5 | 7 | 13 |
| Tugu | 509 | 79 | 11 | 15 | 11 |
| Ngaliyan | 393 | 390 | 111 | 165 | 82 |
| **Kota Semarang** | **4.978** | **5.079** | **1.136** | **1.222** | **495** |

https://semarangkota.bps.go.id

## Lanjutan Tabel/*Continued Table* 4.29

| Kecamatan *District* | Kelompok Luas Lahan Selain Sawah yang Dikuasai (Ha) *Classification of Other Rice-Field Area Utilized (Ha)* | | | |
|---|---|---|---|---|
| | *1-1,99* | *2-2,99* | *3-3,99* | *4-4,99* |
| (1) | (7) | (8) | (9) | (10) |
| Mijen | 81 | 11 | 4 | – |
| Gunung Pati | 45 | 10 | 3 | 1 |
| Banyumanik | 19 | 4 | 1 | – |
| Gajah Mungkur | 4 | 3 | – | 1 |
| Semarang Selatan | 1 | – | – | – |
| Candisari | 1 | – | – | – |
| Tembalang | 42 | 8 | 4 | 3 |
| Pedurungan | 6 | – | 1 | – |
| Genuk | 8 | 10 | 5 | 2 |
| Gayamsari | 4 | 5 | 4 | 2 |
| Semarang Timur | 1 | – | – | – |
| Semarang Utara | 2 | – | – | – |
| Semarang Tengah | – | 1 | 1 | – |
| Semarang Barat | 25 | 7 | 1 | 1 |
| Tugu | 44 | 12 | 12 | 3 |
| Ngaliyan | 45 | 7 | 2 | 2 |
| **Kota Semarang** | **328** | **78** | **38** | **15** |

https://semarangkota.bps.go.id

## Lanjutan Tabel/*Continued Table* 4.29

| Kecamatan *District* | Kelompok Luas Lahan Selain Sawah yang Dikuasai (Ha) *Classification of Other Rice-Field Area Utilized (Ha)* | | | |
|---|---|---|---|---|
| | *5-9,99* | *10-19,99* | *20-49,99* | *50-99* |
| (1) | (11) | (12) | (13) | (14) |
| Mijen | 1 | – | – | – |
| Gunung Pati | 1 | 2 | – | – |
| Banyumanik | – | 1 | – | – |
| Gajah Mungkur | – | – | – | – |
| Semarang Selatan | – | – | – | – |
| Candisari | 1 | – | – | – |
| Tembalang | 2 | 1 | – | – |
| Pedurungan | – | – | – | – |
| Genuk | 2 | – | 1 | – |
| Gayamsari | 2 | – | – | – |
| Semarang Timur | – | – | – | – |
| Semarang Utara | – | – | – | – |
| Semarang Tengah | – | – | – | – |
| Semarang Barat | – | 1 | – | – |
| Tugu | 5 | – | – | – |
| Ngaliyan | 2 | 1 | – | 1 |
| **Kota Semarang** | **16** | **6** | **1** | **1** |

https://semarangkota.bps.go.id

## Lanjutan Tabel/*Continued Table* 4.29

| Kecamatan *District* | Kelompok Luas Lahan Selain Sawah yang Dikuasai (Ha) *Classification of Other Rice-Field Area Utilized (Ha)* | | | |
|---|---|---|---|---|
| | *100-199* | *200-499* | *500-999* | *≥1000* |
| (1) | (15) | (16) | (17) | (18) |
| Mijen | – | – | – | – |
| Gunung Pati | – | – | – | – |
| Banyumanik | 1 | – | – | – |
| Gajah Mungkur | – | – | – | – |
| Semarang Selatan | – | – | – | – |
| Candisari | – | – | – | – |
| Tembalang | – | 1 | – | – |
| Pedurungan | – | – | – | – |
| Genuk | – | – | – | – |
| Gayamsari | – | – | – | – |
| Semarang Timur | – | – | – | – |
| Semarang Utara | – | – | – | – |
| Semarang Tengah | – | – | – | – |
| Semarang Barat | – | – | – | – |
| Tugu | – | – | – | – |
| Ngaliyan | – | – | – | – |
| **Kota Semarang** | **1** | **1** | **–** | **–** |

Catatan/*Note*: [1] Tidak termasuk 0/*Excluding 0.*

https://semarangkota.bps.go.id

**Tabel 4.30**
***Table***

**Jumlah Usaha Pertanian Perorangan Menurut Kecamatan dan Kelompok Luas Lahan Tanaman Semusim Bukan Sawah yang Dikuasai di Kota Semarang (unit), 2023**
***Number of Individual Agricultural Holdings by District and Classification of Non-Rice-Field for Temporary Crops Area Utilized in Semarang Municipality (units), 2023***

| Kecamatan *District* | Kelompok Luas Lahan Tanaman Semusim Bukan Sawah yang Dikuasai (Ha) *Classification of Non-Rice-Field for Temporary Crops Area Utilized (Ha)* | | | | |
|---|---|---|---|---|---|
| | *0* | *<0,1*[1] | *0,1-0,19* | *0,2-0,49* | *0,5-0,99* |
| (1) | (2) | (3) | (4) | (5) | (6) |
| Mijen | 1.754 | 276 | 95 | 151 | 76 |
| Gunung Pati | 2.908 | 506 | 152 | 117 | 31 |
| Banyumanik | 631 | 93 | 32 | 22 | 9 |
| Gajah Mungkur | 226 | 81 | 9 | 7 | 1 |
| Semarang Selatan | 65 | 4 | – | 1 | – |
| Candisari | 73 | 7 | – | – | – |
| Tembalang | 1.034 | 200 | 105 | 113 | 31 |
| Pedurungan | 473 | 35 | 7 | 7 | 2 |
| Genuk | 735 | 44 | 25 | 15 | 5 |
| Gayamsari | 78 | 2 | – | – | – |
| Semarang Timur | 114 | 2 | – | – | – |
| Semarang Utara | 714 | 6 | – | – | – |
| Semarang Tengah | 27 | 3 | – | 1 | – |
| Semarang Barat | 241 | 15 | 1 | 2 | – |
| Tugu | 678 | 12 | 3 | 6 | 1 |
| Ngaliyan | 797 | 175 | 63 | 96 | 48 |
| **Kota Semarang** | **10.548** | **1.461** | **492** | **538** | **204** |

https://semarangkota.bps.go.id

## Lanjutan Tabel/*Continued Table* 4.30

| Kecamatan *District* | Kelompok Luas Lahan Tanaman Semusim Bukan Sawah yang Dikuasai (Ha) *Classification of Non-Rice-Field for Temporary Crops Area Utilized (Ha)* | | | |
|---|---|---|---|---|
| | *1-1,99* | *2-2,99* | *3-3,99* | *4-4,99* |
| (1) | (7) | (8) | (9) | (10) |
| Mijen | 57 | 8 | 1 | – |
| Gunung Pati | 12 | 2 | – | 1 |
| Banyumanik | 6 | 1 | 1 | – |
| Gajah Mungkur | – | – | – | 1 |
| Semarang Selatan | – | – | – | – |
| Candisari | – | – | – | – |
| Tembalang | 24 | 4 | 3 | 1 |
| Pedurungan | 1 | – | 1 | – |
| Genuk | 2 | – | – | – |
| Gayamsari | – | – | – | – |
| Semarang Timur | – | – | – | – |
| Semarang Utara | – | – | – | – |
| Semarang Tengah | – | – | – | – |
| Semarang Barat | – | – | – | – |
| Tugu | 1 | – | – | – |
| Ngaliyan | 16 | 5 | – | – |
| **Kota Semarang** | **119** | **20** | **6** | **3** |

https://semarangkota.bps.go.id

## Lanjutan Tabel/*Continued Table* 4.30

| Kecamatan *District* | Kelompok Luas Lahan Bukan Sawah Tanaman Semusim yang Dikuasai (Ha) *Classification of Non-Rice-Field Area Utilized (Ha)* | | | |
|---|---|---|---|---|
| | *5-9,99* | *10-19,99* | *20-49,99* | *50-99* |
| (1) | (11) | (12) | (13) | (14) |
| Mijen | – | – | – | – |
| Gunung Pati | 1 | – | – | – |
| Banyumanik | – | 1 | – | – |
| Gajah Mungkur | – | – | – | – |
| Semarang Selatan | – | – | – | – |
| Candisari | – | – | – | – |
| Tembalang | 1 | – | – | – |
| Pedurungan | – | – | – | – |
| Genuk | – | – | – | – |
| Gayamsari | – | – | – | – |
| Semarang Timur | – | – | – | – |
| Semarang Utara | – | – | – | – |
| Semarang Tengah | – | – | – | – |
| Semarang Barat | – | – | – | – |
| Tugu | – | – | – | – |
| Ngaliyan | 1 | – | – | – |
| **Kota Semarang** | **3** | **1** | **–** | **–** |

https://semarangkota.bps.go.id

## Lanjutan Tabel/*Continued Table* 4.30

| Kecamatan *District* | Kelompok Luas Lahan Tanaman Semusim Bukan Sawah yang Dikuasai (Ha) *Classification of Non-Rice-Field for Temporary Crops Area Utilized (Ha)* | | | |
|---|---|---|---|---|
| | *100-199* | *200-499* | *500-999* | *≥1000* |
| (1) | (15) | (16) | (17) | (18) |
| Mijen | – | – | – | – |
| Gunung Pati | – | – | – | – |
| Banyumanik | – | – | – | – |
| Gajah Mungkur | – | – | – | – |
| Semarang Selatan | – | – | – | – |
| Candisari | – | – | – | – |
| Tembalang | – | – | – | – |
| Pedurungan | – | – | – | – |
| Genuk | – | – | – | – |
| Gayamsari | – | – | – | – |
| Semarang Timur | – | – | – | – |
| Semarang Utara | – | – | – | – |
| Semarang Tengah | – | – | – | – |
| Semarang Barat | – | – | – | – |
| Tugu | – | – | – | – |
| Ngaliyan | – | – | – | – |
| **Kota Semarang** | **–** | **–** | **–** | **–** |

Catatan/*Note*: [1] Tidak termasuk 0/*Excluding 0.*

https://semarangkota.bps.go.id

**Tabel 4.31**
***Table***

**Jumlah Usaha Pertanian Perorangan Menurut Kecamatan dan Kelompok Luas Lahan Padang Rumput Sementara yang Dikuasai di Kota Semarang (unit), 2023**
***Number of Individual Agricultural Holdings by District and Classification of Temporary Meadow Land Utilized in Semarang Municipality (units), 2023***

| Kecamatan *District* | Kelompok Luas Lahan Padang Rumput Sementara yang Dikuasai (Ha) *Classification of Temporary Meadow Land Utilized (Ha)* | | | | |
|---|---|---|---|---|---|
| | *0* | *<0,1*[1] | *0,1-0,19* | *0,2-0,49* | *0,5-0,99* |
| (1) | (2) | (3) | (4) | (5) | (6) |
| Mijen | 2.408 | 9 | 1 | – | – |
| Gunung Pati | 3.711 | 15 | – | 4 | – |
| Banyumanik | 786 | 8 | 1 | 1 | – |
| Gajah Mungkur | 325 | – | – | – | – |
| Semarang Selatan | 70 | – | – | – | – |
| Candisari | 80 | – | – | – | – |
| Tembalang | 1.508 | 4 | 3 | – | – |
| Pedurungan | 524 | 1 | 1 | – | – |
| Genuk | 825 | 1 | – | – | – |
| Gayamsari | 80 | – | – | – | – |
| Semarang Timur | 116 | – | – | – | – |
| Semarang Utara | 720 | – | – | – | – |
| Semarang Tengah | 31 | – | – | – | – |
| Semarang Barat | 258 | 1 | – | – | – |
| Tugu | 699 | 1 | 1 | – | – |
| Ngaliyan | 1.197 | 1 | 2 | – | – |
| **Kota Semarang** | **13.338** | **41** | **9** | **5** | **–** |

https://semarangkota.bps.go.id

## Lanjutan Tabel/*Continued Table* 4.31

| Kecamatan *District* | Kelompok Luas Lahan Padang Rumput Sementara yang Dikuasai (Ha) *Classification of Temporary Meadow Land Utilized (Ha)* | | | |
|---|---|---|---|---|
| | *1-1,99* | *2-2,99* | *3-3,99* | *4-4,99* |
| (1) | (7) | (8) | (9) | (10) |
| Mijen | – | – | – | – |
| Gunung Pati | – | – | – | – |
| Banyumanik | – | – | – | – |
| Gajah Mungkur | – | – | – | – |
| Semarang Selatan | – | – | – | – |
| Candisari | – | – | – | – |
| Tembalang | – | 1 | – | – |
| Pedurungan | – | – | – | – |
| Genuk | – | – | – | – |
| Gayamsari | – | – | – | – |
| Semarang Timur | – | – | – | – |
| Semarang Utara | – | – | – | – |
| Semarang Tengah | – | – | – | – |
| Semarang Barat | – | – | – | – |
| Tugu | – | – | – | – |
| Ngaliyan | 1 | – | – | – |
| **Kota Semarang** | **1** | **1** | **–** | **–** |

https://semarangkota.bps.go.id

## Lanjutan Tabel/*Continued Table* 4.31

| Kecamatan *District* | Kelompok Luas Lahan Padang Rumput Sementara yang Dikuasai (Ha) *Classification of Temporary Meadow Land Utilized (Ha)* | | | |
|---|---|---|---|---|
| | *5-9,99* | *10-19,99* | *20-49,99* | *50-99* |
| (1) | (11) | (12) | (13) | (14) |
| Mijen | – | – | – | – |
| Gunung Pati | – | – | – | – |
| Banyumanik | – | – | – | – |
| Gajah Mungkur | – | – | – | – |
| Semarang Selatan | – | – | – | – |
| Candisari | – | – | – | – |
| Tembalang | – | – | – | – |
| Pedurungan | – | – | – | – |
| Genuk | – | – | – | – |
| Gayamsari | – | – | – | – |
| Semarang Timur | – | – | – | – |
| Semarang Utara | – | – | – | – |
| Semarang Tengah | – | – | – | – |
| Semarang Barat | – | – | – | – |
| Tugu | – | – | – | – |
| Ngaliyan | – | – | – | – |
| **Kota Semarang** | **–** | **–** | **–** | **–** |

https://semarangkota.bps.go.id

## Lanjutan Tabel/*Continued Table* 4.31

| Kecamatan *District* | Kelompok Luas Lahan Padang Rumput Sementara yang Dikuasai (Ha) *Classification of Temporary Meadow Land Utilized (Ha)* | | | |
|---|---|---|---|---|
| | *100-199* | *200-499* | *500-999* | *≥1000* |
| (1) | (15) | (16) | (17) | (18) |
| Mijen | – | – | – | – |
| Gunung Pati | – | – | – | – |
| Banyumanik | – | – | – | – |
| Gajah Mungkur | – | – | – | – |
| Semarang Selatan | – | – | – | – |
| Candisari | – | – | – | – |
| Tembalang | – | – | – | – |
| Pedurungan | – | – | – | – |
| Genuk | – | – | – | – |
| Gayamsari | – | – | – | – |
| Semarang Timur | – | – | – | – |
| Semarang Utara | – | – | – | – |
| Semarang Tengah | – | – | – | – |
| Semarang Barat | – | – | – | – |
| Tugu | – | – | – | – |
| Ngaliyan | – | – | – | – |
| **Kota Semarang** | **–** | **–** | **–** | **–** |

Catatan/*Note*: [1] Tidak termasuk 0/*Excluding 0*.

https://semarangkota.bps.go.id

**Tabel 4.32**
***Table***

**Jumlah Usaha Pertanian Perorangan Menurut Kecamatan dan Kelompok Luas Lahan Padang Rumput Permanen yang Dikuasai di Kota Semarang (unit), 2023**
***Number of Individual Agricultural Holdings by District and Classification of Permanent Meadow Land Utilized in Semarang Municipality (units), 2023***

| Kecamatan *District* | Kelompok Luas Lahan Padang Rumput Permanen yang Dikuasai (Ha) *Classification of Permanent Meadow Land Utilized (Ha)* | | | | |
|---|---|---|---|---|---|
| | *0* | *<0,1*[1] | *0,1-0,19* | *0,2-0,49* | *0,5-0,99* |
| (1) | (2) | (3) | (4) | (5) | (6) |
| Mijen | 2.404 | 14 | – | – | – |
| Gunung Pati | 3.698 | 20 | 6 | 5 | 1 |
| Banyumanik | 778 | 12 | 4 | 2 | – |
| Gajah Mungkur | 325 | – | – | – | – |
| Semarang Selatan | 70 | – | – | – | – |
| Candisari | 80 | – | – | – | – |
| Tembalang | 1.508 | 5 | 1 | 1 | – |
| Pedurungan | 522 | 3 | – | – | 1 |
| Genuk | 816 | 9 | 1 | – | – |
| Gayamsari | 80 | – | – | – | – |
| Semarang Timur | 116 | – | – | – | – |
| Semarang Utara | 719 | 1 | – | – | – |
| Semarang Tengah | 31 | – | – | – | – |
| Semarang Barat | 259 | – | – | – | – |
| Tugu | 701 | – | – | – | – |
| Ngaliyan | 1.193 | 3 | 2 | 2 | 1 |
| **Kota Semarang** | **13.300** | **67** | **14** | **10** | **3** |

https://semarangkota.bps.go.id

## Lanjutan Tabel/*Continued Table* 4.32

| Kecamatan *District* | Kelompok Luas Lahan Padang Rumput Permanen yang Dikuasai (Ha) *Classification of Permanent Meadow Land Utilized (Ha)* | | | |
|---|---|---|---|---|
| | *1-1,99* | *2-2,99* | *3-3,99* | *4-4,99* |
| (1) | (7) | (8) | (9) | (10) |
| Mijen | – | – | – | – |
| Gunung Pati | – | – | – | – |
| Banyumanik | – | – | – | – |
| Gajah Mungkur | – | – | – | – |
| Semarang Selatan | – | – | – | – |
| Candisari | – | – | – | – |
| Tembalang | – | 1 | – | – |
| Pedurungan | – | – | – | – |
| Genuk | – | – | – | – |
| Gayamsari | – | – | – | – |
| Semarang Timur | – | – | – | – |
| Semarang Utara | – | – | – | – |
| Semarang Tengah | – | – | – | – |
| Semarang Barat | – | – | – | – |
| Tugu | – | – | – | – |
| Ngaliyan | – | – | – | – |
| **Kota Semarang** | **–** | **1** | **–** | **–** |

https://semarangkota.bps.go.id

## Lanjutan Tabel/*Continued Table* 4.32

| Kecamatan *District* | Kelompok Luas Lahan Padang Rumput Permanen yang Dikuasai (Ha) *Classification of Permanent Meadow Land Utilized (Ha)* | | | |
|---|---|---|---|---|
| | *5-9,99* | *10-19,99* | *20-49,99* | *50-99* |
| (1) | (11) | (12) | (13) | (14) |
| Mijen | – | – | – | – |
| Gunung Pati | – | – | – | – |
| Banyumanik | – | – | – | – |
| Gajah Mungkur | – | – | – | – |
| Semarang Selatan | – | – | – | – |
| Candisari | – | – | – | – |
| Tembalang | – | – | – | – |
| Pedurungan | – | – | – | – |
| Genuk | – | – | – | – |
| Gayamsari | – | – | – | – |
| Semarang Timur | – | – | – | – |
| Semarang Utara | – | – | – | – |
| Semarang Tengah | – | – | – | – |
| Semarang Barat | – | – | – | – |
| Tugu | – | – | – | – |
| Ngaliyan | – | – | – | – |
| **Kota Semarang** | **–** | **–** | **–** | **–** |

https://semarangkota.bps.go.id

## Lanjutan Tabel/*Continued Table* 4.32

| Kecamatan *District* | Kelompok Luas Lahan Padang Rumput Permanen yang Dikuasai (Ha) *Classification of Permanent Meadow Land Utilized (Ha)* | | | |
|---|---|---|---|---|
| | *100-199* | *200-499* | *500-999* | *≥1000* |
| (1) | (15) | (16) | (17) | (18) |
| Mijen | – | – | – | – |
| Gunung Pati | – | – | – | – |
| Banyumanik | – | – | – | – |
| Gajah Mungkur | – | – | – | – |
| Semarang Selatan | – | – | – | – |
| Candisari | – | – | – | – |
| Tembalang | – | – | – | – |
| Pedurungan | – | – | – | – |
| Genuk | – | – | – | – |
| Gayamsari | – | – | – | – |
| Semarang Timur | – | – | – | – |
| Semarang Utara | – | – | – | – |
| Semarang Tengah | – | – | – | – |
| Semarang Barat | – | – | – | – |
| Tugu | – | – | – | – |
| Ngaliyan | – | – | – | – |
| **Kota Semarang** | **–** | **–** | **–** | **–** |

Catatan/*Note*: [1] Tidak termasuk 0/*Excluding 0.*

https://semarangkota.bps.go.id

**Tabel 4.33**
***Table***

**Jumlah Usaha Pertanian Perorangan Menurut Kecamatan dan Kelompok Luas Lahan Sementara Belum Ditanami Menunggu Penanaman yang Dikuasai di Kota Semarang (unit), 2023**
***Number of Individual Agricultural Holdings by District and Classification of Temporary Fallow Land Awaiting Planting Utilized in Semarang Municipality (units), 2023***

| Kecamatan *District* | Kelompok Luas Lahan Sementara Belum Ditanami Menunggu Penanaman yang Dikuasai (Ha) *Classification of Temporary Fallow Land Awaiting Planting Utilized (Ha)* | | | | |
|---|---|---|---|---|---|
| | *0* | *<0,1*[1] | *0,1-0,19* | *0,2-0,49* | *0,5-0,99* |
| (1) | (2) | (3) | (4) | (5) | (6) |
| Mijen | 2.373 | 22 | 9 | 8 | 4 |
| Gunung Pati | 3.668 | 38 | 9 | 9 | 5 |
| Banyumanik | 789 | 6 | – | 1 | – |
| Gajah Mungkur | 323 | 2 | – | – | – |
| Semarang Selatan | 70 | – | – | – | – |
| Candisari | 80 | – | – | – | – |
| Tembalang | 1.501 | 3 | 7 | 4 | 1 |
| Pedurungan | 519 | 2 | 2 | 2 | 1 |
| Genuk | 823 | 2 | 1 | – | – |
| Gayamsari | 79 | – | 1 | – | – |
| Semarang Timur | 116 | – | – | – | – |
| Semarang Utara | 719 | 1 | – | – | – |
| Semarang Tengah | 31 | – | – | – | – |
| Semarang Barat | 258 | – | – | 1 | – |
| Tugu | 699 | – | – | 1 | 1 |
| Ngaliyan | 1.180 | 8 | 4 | 6 | 3 |
| **Kota Semarang** | **13.228** | **84** | **33** | **32** | **15** |

https://semarangkota.bps.go.id

## Lanjutan Tabel/*Continued Table* 4.33

| Kecamatan *District* | Kelompok Luas Lahan Sementara Belum Ditanami Menunggu Penanaman yang Dikuasai (Ha) *Classification of Temporary Fallow Land Awaiting Planting Utilized (Ha)* | | | |
|---|---|---|---|---|
| | *1-1,99* | *2-2,99* | *3-3,99* | *4-4,99* |
| (1) | (7) | (8) | (9) | (10) |
| Mijen | 2 | – | – | – |
| Gunung Pati | 1 | – | – | – |
| Banyumanik | – | – | – | – |
| Gajah Mungkur | – | – | – | – |
| Semarang Selatan | – | – | – | – |
| Candisari | – | – | – | – |
| Tembalang | – | – | – | – |
| Pedurungan | – | – | – | – |
| Genuk | – | – | – | – |
| Gayamsari | – | – | – | – |
| Semarang Timur | – | – | – | – |
| Semarang Utara | – | – | – | – |
| Semarang Tengah | – | – | – | – |
| Semarang Barat | – | – | – | – |
| Tugu | – | – | – | – |
| Ngaliyan | – | – | – | – |
| **Kota Semarang** | **3** | **–** | **–** | **–** |

https://semarangkota.bps.go.id

## Lanjutan Tabel/*Continued Table* 4.33

| Kecamatan *District* | Kelompok Luas Lahan Sementara Belum Ditanami Menunggu Penanaman yang Dikuasai (Ha) *Classification of Temporary Fallow Land Awaiting Planting Utilized (Ha)* | | | |
|---|---|---|---|---|
| | *5-9,99* | *10-19,99* | *20-49,99* | *50-99* |
| (1) | (11) | (12) | (13) | (14) |
| Mijen | – | – | – | – |
| Gunung Pati | – | – | – | – |
| Banyumanik | – | – | – | – |
| Gajah Mungkur | – | – | – | – |
| Semarang Selatan | – | – | – | – |
| Candisari | – | – | – | – |
| Tembalang | – | – | – | – |
| Pedurungan | – | – | – | – |
| Genuk | – | – | – | – |
| Gayamsari | – | – | – | – |
| Semarang Timur | – | – | – | – |
| Semarang Utara | – | – | – | – |
| Semarang Tengah | – | – | – | – |
| Semarang Barat | – | – | – | – |
| Tugu | – | – | – | – |
| Ngaliyan | – | – | – | – |
| **Kota Semarang** | **–** | **–** | **–** | **–** |

https://semarangkota.bps.go.id

## Lanjutan Tabel/*Continued Table* 4.33

| Kecamatan *District* | Kelompok Luas Lahan Sementara Belum Ditanami Menunggu Penanaman yang Dikuasai (Ha) *Classification of Temporary Fallow Land Awaiting Planting Utilized (Ha)* | | | |
|---|---|---|---|---|
| | *100-199* | *200-499* | *500-999* | *≥1000* |
| (1) | (15) | (16) | (17) | (18) |
| Mijen | – | – | – | – |
| Gunung Pati | – | – | – | – |
| Banyumanik | – | – | – | – |
| Gajah Mungkur | – | – | – | – |
| Semarang Selatan | – | – | – | – |
| Candisari | – | – | – | – |
| Tembalang | – | – | – | – |
| Pedurungan | – | – | – | – |
| Genuk | – | – | – | – |
| Gayamsari | – | – | – | – |
| Semarang Timur | – | – | – | – |
| Semarang Utara | – | – | – | – |
| Semarang Tengah | – | – | – | – |
| Semarang Barat | – | – | – | – |
| Tugu | – | – | – | – |
| Ngaliyan | – | – | – | – |
| **Kota Semarang** | **–** | **–** | **–** | **–** |

Catatan/*Note*: [1] Tidak termasuk 0/*Excluding 0*.

https://semarangkota.bps.go.id

**Tabel 4.34**
***Table***

**Jumlah Usaha Pertanian Perorangan Menurut Kecamatan dan Kelompok Luas Lahan Tanaman Tahunan yang Dikuasai di Kota Semarang (unit), 2023**
***Number of Individual Agricultural Holdings by District and Classification of Permanent Crops Land Utilized in Semarang Municipality (units), 2023***

| Kecamatan *District* | Kelompok Luas Lahan Tanaman Tahunan yang Dikuasai (Ha) *Classification of Permanent Crops Land Utilized (Ha)* | | | | |
|---|---|---|---|---|---|
| | *0* | *<0,1*[1] | *0,1-0,19* | *0,2-0,49* | *0,5-0,99* |
| (1) | (2) | (3) | (4) | (5) | (6) |
| Mijen | 1.839 | 317 | 102 | 102 | 42 |
| Gunung Pati | 2.091 | 1.017 | 311 | 226 | 62 |
| Banyumanik | 605 | 108 | 32 | 31 | 12 |
| Gajah Mungkur | 231 | 82 | 2 | 5 | 1 |
| Semarang Selatan | 64 | 5 | – | 1 | – |
| Candisari | 70 | 10 | – | – | – |
| Tembalang | 1.089 | 244 | 76 | 70 | 17 |
| Pedurungan | 365 | 135 | 10 | 11 | 4 |
| Genuk | 600 | 152 | 36 | 28 | 8 |
| Gayamsari | 71 | 5 | 3 | 1 | – |
| Semarang Timur | 114 | 1 | – | 1 | – |
| Semarang Utara | 717 | 3 | – | – | – |
| Semarang Tengah | 28 | 2 | – | – | – |
| Semarang Barat | 226 | 23 | 1 | 3 | 4 |
| Tugu | 695 | 3 | – | 2 | 1 |
| Ngaliyan | 872 | 169 | 54 | 71 | 20 |
| **Kota Semarang** | **9.677** | **2.276** | **627** | **552** | **171** |

https://semarangkota.bps.go.id

## Lanjutan Tabel/*Continued Table* 4.34

| Kecamatan *District* | Kelompok Luas Lahan Tanaman Tahunan yang Dikuasai (Ha) *Classification of Permanent Crops Land Utilized (Ha)* | | | |
|---|---|---|---|---|
| | *1-1,99* | *2-2,99* | *3-3,99* | *4-4,99* |
| (1) | (7) | (8) | (9) | (10) |
| Mijen | 12 | 2 | 1 | – |
| Gunung Pati | 18 | 3 | 1 | – |
| Banyumanik | 6 | 1 | – | – |
| Gajah Mungkur | 2 | 2 | – | – |
| Semarang Selatan | – | – | – | – |
| Candisari | – | – | – | – |
| Tembalang | 15 | 3 | 1 | – |
| Pedurungan | 1 | – | – | – |
| Genuk | 2 | – | – | – |
| Gayamsari | – | – | – | – |
| Semarang Timur | – | – | – | – |
| Semarang Utara | – | – | – | – |
| Semarang Tengah | – | 1 | – | – |
| Semarang Barat | 2 | – | – | – |
| Tugu | – | – | – | – |
| Ngaliyan | 10 | 2 | 3 | – |
| **Kota Semarang** | **68** | **14** | **6** | **0** |

https://semarangkota.bps.go.id

## Lanjutan Tabel/*Continued Table* 4.34

| Kecamatan *District* | Kelompok Luas Lahan Tanaman Tahunan yang Dikuasai (Ha) *Classification of Permanent Crops Land Utilized (Ha)* | | | |
|---|---|---|---|---|
| | *5-9,99* | *10-19,99* | *20-49,99* | *50-99* |
| (1) | (11) | (12) | (13) | (14) |
| Mijen | 1 | – | – | – |
| Gunung Pati | – | 1 | – | – |
| Banyumanik | – | – | – | – |
| Gajah Mungkur | – | – | – | – |
| Semarang Selatan | – | – | – | – |
| Candisari | – | – | – | – |
| Tembalang | – | 1 | – | – |
| Pedurungan | – | – | – | – |
| Genuk | – | – | – | – |
| Gayamsari | – | – | – | – |
| Semarang Timur | – | – | – | – |
| Semarang Utara | – | – | – | – |
| Semarang Tengah | – | – | – | – |
| Semarang Barat | – | – | – | – |
| Tugu | – | – | – | – |
| Ngaliyan | – | – | – | – |
| **Kota Semarang** | **1** | **2** | **–** | **–** |

https://semarangkota.bps.go.id

## Lanjutan Tabel/*Continued Table* 4.34

| Kecamatan *District* | Kelompok Luas Lahan Tanaman Tahunan yang Dikuasai (Ha) *Classification of Permanent Crops Land Utilized (Ha)* | | | |
|---|---|---|---|---|
| | *100-199* | *200-499* | *500-999* | *≥1000* |
| (1) | (15) | (16) | (17) | (18) |
| Mijen | – | – | – | – |
| Gunung Pati | – | – | – | – |
| Banyumanik | 1 | – | – | – |
| Gajah Mungkur | – | – | – | – |
| Semarang Selatan | – | – | – | – |
| Candisari | – | – | – | – |
| Tembalang | – | – | – | – |
| Pedurungan | – | – | – | – |
| Genuk | – | – | – | – |
| Gayamsari | – | – | – | – |
| Semarang Timur | – | – | – | – |
| Semarang Utara | – | – | – | – |
| Semarang Tengah | – | – | – | – |
| Semarang Barat | – | – | – | – |
| Tugu | – | – | – | – |
| Ngaliyan | – | – | – | – |
| **Kota Semarang** | **1** | **–** | **–** | **–** |

Catatan/*Note*: [1] Tidak termasuk 0/*Excluding 0*.

https://semarangkota.bps.go.id

**Tabel 4.35**
***Table***

**Jumlah Usaha Pertanian Perorangan Menurut Kecamatan dan Kelompok Luas Lahan Kandang Ternak dan Bangunan Pertanian Lainnya yang Dikuasai di Kota Semarang (unit), 2023**
***Number of Individual Agricultural Holdings by District and Classification of Livestock Pens and Other Agricultural Buildings Land Utilized in Semarang Municipality (units), 2023***

| Kecamatan *District* | Kelompok Luas Lahan Kandang Ternak dan Bangunan Pertanian Lainnya yang Dikuasai (Ha) *Classification of Livestock Pens and Other Agricultural Buildings Land Utilized (Ha)* | | | | |
|---|---|---|---|---|---|
| | *0* | *<0,1*[1] | *0,1-0,19* | *0,2-0,49* | *0,5-0,99* |
| (1) | (2) | (3) | (4) | (5) | (6) |
| Mijen | 1.748 | 658 | 6 | 6 | – |
| Gunung Pati | 2.762 | 938 | 17 | 11 | 2 |
| Banyumanik | 513 | 279 | 2 | 2 | – |
| Gajah Mungkur | 236 | 86 | 1 | 1 | – |
| Semarang Selatan | 60 | 10 | – | – | – |
| Candisari | 51 | 28 | – | – | – |
| Tembalang | 1.247 | 262 | 4 | 3 | – |
| Pedurungan | 396 | 125 | 2 | 3 | – |
| Genuk | 689 | 136 | – | 1 | – |
| Gayamsari | 64 | 16 | – | – | – |
| Semarang Timur | 104 | 11 | – | 1 | – |
| Semarang Utara | 700 | 20 | – | – | – |
| Semarang Tengah | 26 | 4 | – | 1 | – |
| Semarang Barat | 210 | 38 | 5 | 1 | 1 |
| Tugu | 641 | 57 | – | – | 1 |
| Ngaliyan | 980 | 202 | 6 | 7 | 2 |
| **Kota Semarang** | **10.427** | **2.870** | **43** | **37** | **6** |

https://semarangkota.bps.go.id

## Lanjutan Tabel/*Continued Table* 4.35

| Kecamatan *District* | Kelompok Luas Lahan Kandang Ternak dan Bangunan Pertanian Lainnya yang Dikuasai (Ha) *Classification of Livestock Pens and Other Agricultural Buildings Land Utilized (Ha)* | | | |
|---|---|---|---|---|
| | *1-1,99* | *2-2,99* | *3-3,99* | *4-4,99* |
| (1) | (7) | (8) | (9) | (10) |
| Mijen | – | – | – | – |
| Gunung Pati | – | – | – | – |
| Banyumanik | – | – | – | – |
| Gajah Mungkur | – | 1 | – | – |
| Semarang Selatan | – | – | – | – |
| Candisari | 1 | – | – | – |
| Tembalang | – | – | – | – |
| Pedurungan | – | – | – | – |
| Genuk | – | – | – | – |
| Gayamsari | – | – | – | – |
| Semarang Timur | – | – | – | – |
| Semarang Utara | – | – | – | – |
| Semarang Tengah | – | – | – | – |
| Semarang Barat | 4 | – | – | – |
| Tugu | 1 | – | – | – |
| Ngaliyan | 3 | – | – | – |
| **Kota Semarang** | **9** | **1** | **–** | **–** |

https://semarangkota.bps.go.id

## Lanjutan Tabel/*Continued Table* 4.35

| Kecamatan *District* | Kelompok Luas Lahan Kandang Ternak dan Bangunan Pertanian Lainnya yang Dikuasai (Ha) *Classification of Livestock Pens and Other Agricultural Buildings Land Utilized (Ha)* | | | |
|---|---|---|---|---|
| | *5-9,99* | *10-19,99* | *20-49,99* | *50-99* |
| (1) | (11) | (12) | (13) | (14) |
| Mijen | – | – | – | – |
| Gunung Pati | – | – | – | – |
| Banyumanik | – | – | – | – |
| Gajah Mungkur | – | – | – | – |
| Semarang Selatan | – | – | – | – |
| Candisari | – | – | – | – |
| Tembalang | – | – | – | – |
| Pedurungan | – | – | – | – |
| Genuk | – | – | – | – |
| Gayamsari | – | – | – | – |
| Semarang Timur | – | – | – | – |
| Semarang Utara | – | – | – | – |
| Semarang Tengah | – | – | – | – |
| Semarang Barat | – | – | – | – |
| Tugu | 1 | – | – | – |
| Ngaliyan | – | – | – | 1 |
| **Kota Semarang** | **1** | **–** | **–** | **1** |

https://semarangkota.bps.go.id

## Lanjutan Tabel/*Continued Table* 4.35

| Kecamatan *District* | Kelompok Luas Lahan Kandang Ternak dan Bangunan Pertanian Lainnya yang Dikuasai (Ha) *Classification of Livestock Pens and Other Agricultural Buildings Land Utilized (Ha)* | | | |
|---|---|---|---|---|
| | *100-199* | *200-499* | *500-999* | *≥1000* |
| (1) | (15) | (16) | (17) | (18) |
| Mijen | – | – | – | – |
| Gunung Pati | – | – | – | – |
| Banyumanik | – | – | – | – |
| Gajah Mungkur | – | – | – | – |
| Semarang Selatan | – | – | – | – |
| Candisari | – | – | – | – |
| Tembalang | – | – | – | – |
| Pedurungan | – | – | – | – |
| Genuk | – | – | – | – |
| Gayamsari | – | – | – | – |
| Semarang Timur | – | – | – | – |
| Semarang Utara | – | – | – | – |
| Semarang Tengah | – | – | – | – |
| Semarang Barat | – | – | – | – |
| Tugu | – | – | – | – |
| Ngaliyan | – | – | – | – |
| **Kota Semarang** | **–** | **–** | **–** | **–** |

Catatan/*Note*: [1] Tidak termasuk 0/*Excluding 0.*

https://semarangkota.bps.go.id

**Tabel 4.36**
***Table***

**Jumlah Usaha Pertanian Perorangan Menurut Kecamatan dan Kelompok Luas Lahan Kehutanan yang Dikuasai di Kota Semarang (unit), 2023**
***Number of Individual Agricultural Holdings by District and Classification of Forestry Activities Land Utilized in Semarang Municipality (units), 2023***

| Kecamatan *District* | Kelompok Luas Lahan Kehutanan yang Dikuasai (Ha) *Classification of Forestry Activities Land Utilized (Ha)* | | | | |
|---|---|---|---|---|---|
| | *0* | *<0,1*[1] | *0,1-0,19* | *0,2-0,49* | *0,5-0,99* |
| (1) | (2) | (3) | (4) | (5) | (6) |
| Mijen | 2.184 | 127 | 52 | 42 | 9 |
| Gunung Pati | 3.374 | 181 | 84 | 75 | 9 |
| Banyumanik | 736 | 24 | 10 | 20 | 5 |
| Gajah Mungkur | 315 | 7 | – | 2 | 1 |
| Semarang Selatan | 68 | – | – | 1 | – |
| Candisari | 78 | 2 | – | – | – |
| Tembalang | 1.478 | 19 | 9 | 9 | – |
| Pedurungan | 513 | 6 | – | 4 | 2 |
| Genuk | 822 | 2 | 1 | – | 1 |
| Gayamsari | 79 | 1 | – | – | – |
| Semarang Timur | 116 | – | – | – | – |
| Semarang Utara | 719 | 1 | – | – | – |
| Semarang Tengah | 31 | – | – | – | – |
| Semarang Barat | 255 | 1 | 1 | – | – |
| Tugu | 698 | 2 | 1 | – | – |
| Ngaliyan | 1.138 | 17 | 17 | 17 | 8 |
| **Kota Semarang** | **12.604** | **390** | **175** | **170** | **35** |

https://semarangkota.bps.go.id

## Lanjutan Tabel/*Continued Table* 4.36

| Kecamatan *District* | Kelompok Luas Lahan Kehutanan yang Dikuasai (Ha) *Classification of Forestry Activities Land Utilized (Ha)* | | | |
|---|---|---|---|---|
| | *1-1,99* | *2-2,99* | *3-3,99* | *4-4,99* |
| (1) | (7) | (8) | (9) | (10) |
| Mijen | 3 | 1 | – | – |
| Gunung Pati | 6 | 1 | – | – |
| Banyumanik | 1 | – | – | – |
| Gajah Mungkur | – | – | – | – |
| Semarang Selatan | 1 | – | – | – |
| Candisari | – | – | – | – |
| Tembalang | 1 | – | – | – |
| Pedurungan | 1 | – | – | – |
| Genuk | – | – | – | – |
| Gayamsari | – | – | – | – |
| Semarang Timur | – | – | – | – |
| Semarang Utara | – | – | – | – |
| Semarang Tengah | – | – | – | – |
| Semarang Barat | 2 | – | – | – |
| Tugu | – | – | – | – |
| Ngaliyan | 3 | 1 | – | – |
| **Kota Semarang** | **18** | **3** | **–** | **–** |

https://semarangkota.bps.go.id

## Lanjutan Tabel/*Continued Table* 4.36

| Kecamatan *District* | Kelompok Luas Lahan Kehutanan yang Dikuasai (Ha) *Classification of Forestry Activities Land Utilized (Ha)* | | | |
|---|---|---|---|---|
| | *5-9,99* | *10-19,99* | *20-49,99* | *50-99* |
| (1) | (11) | (12) | (13) | (14) |
| Mijen | – | – | – | – |
| Gunung Pati | – | – | – | – |
| Banyumanik | – | – | – | – |
| Gajah Mungkur | – | – | – | – |
| Semarang Selatan | – | – | – | – |
| Candisari | – | – | – | – |
| Tembalang | – | – | – | – |
| Pedurungan | – | – | – | – |
| Genuk | – | – | – | – |
| Gayamsari | – | – | – | – |
| Semarang Timur | – | – | – | – |
| Semarang Utara | – | – | – | – |
| Semarang Tengah | – | – | – | – |
| Semarang Barat | – | – | – | – |
| Tugu | – | – | – | – |
| Ngaliyan | – | – | – | – |
| **Kota Semarang** | **–** | **–** | **–** | **–** |

https://semarangkota.bps.go.id

## Lanjutan Tabel/*Continued Table* 4.36

| Kecamatan *District* | Kelompok Luas Lahan Kehutanan yang Dikuasai (Ha) *Classification of Forestry Activities Land Utilized (Ha)* | | | |
|---|---|---|---|---|
| | *100-199* | *200-499* | *500-999* | *≥1000* |
| (1) | (15) | (16) | (17) | (18) |
| Mijen | – | – | – | – |
| Gunung Pati | – | – | – | – |
| Banyumanik | – | – | – | – |
| Gajah Mungkur | – | – | – | – |
| Semarang Selatan | – | – | – | – |
| Candisari | – | – | – | – |
| Tembalang | – | – | – | – |
| Pedurungan | – | – | – | – |
| Genuk | – | – | – | – |
| Gayamsari | – | – | – | – |
| Semarang Timur | – | – | – | – |
| Semarang Utara | – | – | – | – |
| Semarang Tengah | – | – | – | – |
| Semarang Barat | – | – | – | – |
| Tugu | – | – | – | – |
| Ngaliyan | – | – | – | – |
| **Kota Semarang** | **–** | **–** | **–** | **–** |

Catatan/*Note*: [1] Tidak termasuk 0/*Excluding 0*.

https://semarangkota.bps.go.id

**Tabel 4.37**
***Table***

**Jumlah Usaha Pertanian Perorangan Menurut Kecamatan dan Kelompok Luas Lahan Budi Daya Perikanan yang Dikuasai di Kota Semarang (unit), 2023**
***Number of Individual Agricultural Holdings by District and Classification of Aquaculture Activities Land Utilized in Semarang Municipality (units), 2023***

| Kecamatan *District* | Kelompok Luas Lahan Budi Daya Perikanan yang Dikuasai (Ha) *Classification of Aquaculture Activities Land Utilized (Ha)* | | | | |
|---|---|---|---|---|---|
| | *0* | *<0,1*[1] | *0,1-0,19* | *0,2-0,49* | *0,5-0,99* |
| (1) | (2) | (3) | (4) | (5) | (6) |
| Mijen | 2.370 | 45 | 1 | 2 | – |
| Gunung Pati | 3.620 | 97 | 7 | 5 | – |
| Banyumanik | 751 | 43 | 1 | 1 | – |
| Gajah Mungkur | 293 | 32 | – | – | – |
| Semarang Selatan | 65 | 5 | – | – | – |
| Candisari | 51 | 28 | – | – | – |
| Tembalang | 1.469 | 44 | – | 1 | – |
| Pedurungan | 487 | 36 | 1 | 1 | – |
| Genuk | 723 | 65 | 5 | 7 | 3 |
| Gayamsari | 51 | 7 | 5 | – | – |
| Semarang Timur | 107 | 7 | – | – | 2 |
| Semarang Utara | 703 | 6 | 4 | 4 | 1 |
| Semarang Tengah | 29 | 1 | – | – | – |
| Semarang Barat | 206 | 16 | 1 | 1 | 8 |
| Tugu | 584 | 23 | 5 | 8 | 8 |
| Ngaliyan | 1.164 | 29 | 2 | 1 | 1 |
| **Kota Semarang** | **12.673** | **484** | **32** | **31** | **23** |

https://semarangkota.bps.go.id

## Lanjutan Tabel/*Continued Table* 4.37

| Kecamatan *District* | Kelompok Luas Lahan Budi Daya Perikanan yang Dikuasai (Ha) *Classification of Aquaculture Activities Land Utilized (Ha)* | | | |
|---|---|---|---|---|
| | *1-1,99* | *2-2,99* | *3-3,99* | *4-4,99* |
| (1) | (7) | (8) | (9) | (10) |
| Mijen | – | – | – | – |
| Gunung Pati | – | – | – | – |
| Banyumanik | – | – | – | – |
| Gajah Mungkur | – | – | – | – |
| Semarang Selatan | – | – | – | – |
| Candisari | – | – | – | – |
| Tembalang | 1 | – | – | – |
| Pedurungan | 1 | – | – | – |
| Genuk | 4 | 9 | 5 | 2 |
| Gayamsari | 4 | 5 | 4 | 2 |
| Semarang Timur | – | – | – | – |
| Semarang Utara | 2 | – | – | – |
| Semarang Tengah | – | – | 1 | – |
| Semarang Barat | 18 | 6 | 1 | 1 |
| Tugu | 43 | 11 | 12 | 3 |
| Ngaliyan | 2 | 1 | – | – |
| **Kota Semarang** | **75** | **32** | **23** | **8** |

https://semarangkota.bps.go.id

## Lanjutan Tabel/*Continued Table* 4.37

| Kecamatan *District* | Kelompok Luas Lahan Budi Daya Perikanan yang Dikuasai (Ha) *Classification of Aquaculture Activities Land Utilized (Ha)* | | | |
|---|---|---|---|---|
| | *5-9,99* | *10-19,99* | *20-49,99* | *50-99* |
| (1) | (11) | (12) | (13) | (14) |
| Mijen | – | – | – | – |
| Gunung Pati | – | 1 | – | – |
| Banyumanik | – | – | – | – |
| Gajah Mungkur | – | – | – | – |
| Semarang Selatan | – | – | – | – |
| Candisari | 1 | – | – | – |
| Tembalang | – | – | – | – |
| Pedurungan | – | – | – | – |
| Genuk | 2 | – | 1 | – |
| Gayamsari | 2 | – | – | – |
| Semarang Timur | – | – | – | – |
| Semarang Utara | – | – | – | – |
| Semarang Tengah | – | – | – | – |
| Semarang Barat | – | 1 | – | – |
| Tugu | 4 | – | – | – |
| Ngaliyan | – | 1 | – | – |
| **Kota Semarang** | **9** | **3** | **1** | **–** |

https://semarangkota.bps.go.id

## Lanjutan Tabel/*Continued Table* 4.37

| Kecamatan *District* | Kelompok Luas Lahan Budi Daya Perikanan yang Dikuasai (Ha) *Classification of Aquaculture Activities Land Utilized (Ha)* | | | |
|---|---|---|---|---|
| | *100-199* | *200-499* | *500-999* | *≥1000* |
| (1) | (15) | (16) | (17) | (18) |
| Mijen | – | – | – | – |
| Gunung Pati | – | – | – | – |
| Banyumanik | – | – | – | – |
| Gajah Mungkur | – | – | – | – |
| Semarang Selatan | – | – | – | – |
| Candisari | – | – | – | – |
| Tembalang | – | 1 | – | – |
| Pedurungan | – | – | – | – |
| Genuk | – | – | – | – |
| Gayamsari | – | – | – | – |
| Semarang Timur | – | – | – | – |
| Semarang Utara | – | – | – | – |
| Semarang Tengah | – | – | – | – |
| Semarang Barat | – | – | – | – |
| Tugu | – | – | – | – |
| Ngaliyan | – | – | – | – |
| **Kota Semarang** | **–** | **1** | **–** | **–** |

Catatan/*Note*: [1] Tidak termasuk 0/*Excluding 0*.

https://semarangkota.bps.go.id

**Tabel 4.38**
***Table***

**Jumlah Usaha Pertanian Perorangan Menurut Kecamatan dan Kelompok Luas Lahan Lahan Bukan Pertanian dan Bukan Tempat Tinggal yang Dikuasai di Kota Semarang (unit), 2023**
***Number of Individual Agricultural Holdings by District and Classification of Non-Agricultural and Non-Residential Land Utilized in Semarang Municipality (units), 2023***

| Kecamatan *District* | Kelompok Luas Lahan Lahan Bukan Pertanian dan Bukan Tempat Tinggal yang Dikuasai (Ha) *Classification of Non-Agricultural and Non-Residential Land Utilized (Ha)* | | | | |
|---|---|---|---|---|---|
| | *0* | *<0,1*[1] | *0,1-0,19* | *0,2-0,49* | *0,5-0,99* |
| (1) | (2) | (3) | (4) | (5) | (6) |
| Mijen | 2.357 | 46 | 9 | 3 | 2 |
| Gunung Pati | 3.509 | 178 | 23 | 14 | 5 |
| Banyumanik | 763 | 26 | 2 | 3 | 1 |
| Gajah Mungkur | 310 | 14 | – | 1 | – |
| Semarang Selatan | 69 | 1 | – | – | – |
| Candisari | 71 | 8 | 1 | – | – |
| Tembalang | 1.472 | 31 | 5 | 6 | 1 |
| Pedurungan | 508 | 16 | 2 | – | – |
| Genuk | 782 | 36 | 5 | 2 | – |
| Gayamsari | 77 | 3 | – | – | – |
| Semarang Timur | 116 | – | – | – | – |
| Semarang Utara | 718 | 2 | – | – | – |
| Semarang Tengah | 30 | 1 | – | – | – |
| Semarang Barat | 248 | 11 | – | – | – |
| Tugu | 690 | 5 | 2 | 1 | 2 |
| Ngaliyan | 1.180 | 15 | 3 | 2 | 1 |
| **Kota Semarang** | **12.900** | **393** | **52** | **32** | **12** |

https://semarangkota.bps.go.id

## Lanjutan Tabel/*Continued Table* 4.38

| Kecamatan *District* | Kelompok Luas Lahan Lahan Bukan Pertanian dan Bukan Tempat Tinggal yang Dikuasai (Ha) *Classification of Non-Agricultural and Non-Residential Land Utilized (Ha)* | | | |
|---|---|---|---|---|
| | *1-1,99* | *2-2,99* | *3-3,99* | *4-4,99* |
| (1) | (7) | (8) | (9) | (10) |
| Mijen | 1 | – | – | – |
| Gunung Pati | 1 | – | – | – |
| Banyumanik | – | 1 | – | – |
| Gajah Mungkur | – | – | – | – |
| Semarang Selatan | – | – | – | – |
| Candisari | – | – | – | – |
| Tembalang | 1 | – | – | – |
| Pedurungan | – | – | – | – |
| Genuk | – | – | 1 | – |
| Gayamsari | – | – | – | – |
| Semarang Timur | – | – | – | – |
| Semarang Utara | – | – | – | – |
| Semarang Tengah | – | – | – | – |
| Semarang Barat | – | – | – | – |
| Tugu | – | – | 1 | – |
| Ngaliyan | – | – | – | – |
| **Kota Semarang** | **3** | **1** | **2** | **–** |

https://semarangkota.bps.go.id

## Lanjutan Tabel/*Continued Table* 4.38

| Kecamatan *District* | Kelompok Luas Lahan Lahan Bukan Pertanian dan Bukan Tempat Tinggal yang Dikuasai (Ha) *Classification of Non-Agricultural and Non-Residential Land Utilized (Ha)* | | | |
|---|---|---|---|---|
| | *5-9,99* | *10-19,99* | *20-49,99* | *50-99* |
| (1) | (11) | (12) | (13) | (14) |
| Mijen | – | – | – | – |
| Gunung Pati | – | – | – | – |
| Banyumanik | – | – | – | – |
| Gajah Mungkur | – | – | – | – |
| Semarang Selatan | – | – | – | – |
| Candisari | – | – | – | – |
| Tembalang | – | – | – | – |
| Pedurungan | – | – | – | – |
| Genuk | – | – | – | – |
| Gayamsari | – | – | – | – |
| Semarang Timur | – | – | – | – |
| Semarang Utara | – | – | – | – |
| Semarang Tengah | – | – | – | – |
| Semarang Barat | – | – | – | – |
| Tugu | – | – | – | – |
| Ngaliyan | – | – | – | – |
| **Kota Semarang** | **–** | **–** | **–** | **–** |

https://semarangkota.bps.go.id

## Lanjutan Tabel/*Continued Table* 4.38

| Kecamatan *District* | Kelompok Luas Lahan Lahan Bukan Pertanian dan Bukan Tempat Tinggal yang Dikuasai (Ha) *Classification of Non-Agricultural and Non-Residential Land Utilized (Ha)* | | | |
|---|---|---|---|---|
| | *100-199* | *200-499* | *500-999* | *≥1000* |
| (1) | (15) | (16) | (17) | (18) |
| Mijen | – | – | – | – |
| Gunung Pati | – | – | – | – |
| Banyumanik | – | – | – | – |
| Gajah Mungkur | – | – | – | – |
| Semarang Selatan | – | – | – | – |
| Candisari | – | – | – | – |
| Tembalang | – | – | – | – |
| Pedurungan | – | – | – | – |
| Genuk | – | – | – | – |
| Gayamsari | – | – | – | – |
| Semarang Timur | – | – | – | – |
| Semarang Utara | – | – | – | – |
| Semarang Tengah | – | – | – | – |
| Semarang Barat | – | – | – | – |
| Tugu | – | – | – | – |
| Ngaliyan | – | – | – | – |
| **Kota Semarang** | **–** | **–** | **–** | **–** |

Catatan/*Note*: [1] Tidak termasuk 0/*Excluding 0.*

https://semarangkota.bps.go.id

**Tabel 4.39**
***Table***

**Jumlah Rumah Tangga Usaha Pertanian Menurut Kecamatan dan Lokasi Lahan Pertanian Terluas yang Dikuasai di Kota Semarang (rumah tangga), 2023**
***Number of Agricultural Households by District and the Main Location of Agricultural Land Utilized in Semarang Municipality (households), 2023***

| Kecamatan *District* | Lokasi Lahan Pertanian Terluas yang Dikuasai/ *Main Location of Agricultural Land Utilized* | | | | |
|---|---|---|---|---|---|
| | Di Dalam Desa/ Kelurahan *In the Village* | Di Dalam Kecamatan *In the District* | Di Dalam Kabupaten/ Kota *In the Regency/ Municipality* | Di Dalam Provinsi *In the Province* | Di Luar Provinsi *Outside Province* |
| (1) | (2) | (3) | (4) | (5) | (6) |
| Mijen | 1.989 | 2.078 | 2.093 | 2.122 | 3 |
| Gunung Pati | 2.747 | 2.909 | 2.923 | 2.964 | 1 |
| Banyumanik | 553 | 563 | 573 | 615 | 5 |
| Gajah Mungkur | 210 | 211 | 223 | 236 | 2 |
| Semarang Selatan | 20 | 20 | 21 | 24 | – |
| Candisari | 58 | 58 | 60 | 62 | 1 |
| Tembalang | 1.059 | 1.116 | 1.126 | 1.165 | 7 |
| Pedurungan | 332 | 346 | 360 | 410 | – |
| Genuk | 474 | 529 | 532 | 557 | 1 |
| Gayamsari | 31 | 32 | 49 | 56 | – |
| Semarang Timur | 18 | 18 | 20 | 21 | – |
| Semarang Utara | 32 | 34 | 39 | 43 | 1 |
| Semarang Tengah | 7 | 7 | 9 | 12 | 3 |
| Semarang Barat | 93 | 112 | 125 | 143 | 2 |
| Tugu | 328 | 348 | 352 | 353 | – |
| Ngaliyan | 805 | 858 | 922 | 950 | 6 |
| **Kota Semarang** | **8.756** | **9.239** | **9.427** | **9.733** | **32** |

https://semarangkota.bps.go.id

**Tabel** / ***Table*** 4.40

**Jumlah Rumah Tangga Usaha Pertanian Menurut Kecamatan dan Lokasi Lahan Sawah Terluas yang Dikuasai di Kota Semarang (rumah tangga), 2023**
***Number of Agricultural Households by District and the Main Location of Rice-Field Area Utilized in Semarang Municipality (households), 2023***

| Kecamatan *District* | Lokasi Lahan Sawah Terluas yang Dikuasai/ *Main Location of Rice-Field Area Utilized* | | | | |
|---|---|---|---|---|---|
| | Di Dalam Desa/ Kelurahan *In the Village* | Di Dalam Kecamatan *In the District* | Di Dalam Kabupaten/ Kota *In the Regency/ Municipality* | Di Dalam Provinsi *In the Province* | Di Luar Provinsi *Outside Province* |
| (1) | (2) | (3) | (4) | (5) | (6) |
| Mijen | 690 | 719 | 722 | 735 | – |
| Gunung Pati | 515 | 543 | 549 | 565 | – |
| Banyumanik | 73 | 73 | 73 | 81 | 1 |
| Gajah Mungkur | – | – | – | 6 | 2 |
| Semarang Selatan | – | – | – | – | – |
| Candisari | – | – | – | – | – |
| Tembalang | 334 | 348 | 349 | 369 | 1 |
| Pedurungan | 76 | 81 | 81 | 105 | – |
| Genuk | 51 | 70 | 70 | 78 | – |
| Gayamsari | 2 | 3 | 3 | 5 | – |
| Semarang Timur | – | – | – | – | – |
| Semarang Utara | – | – | 1 | 3 | 1 |
| Semarang Tengah | – | – | – | 1 | 1 |
| Semarang Barat | 5 | 6 | 7 | 14 | 1 |
| Tugu | 170 | 179 | 179 | 179 | – |
| Ngaliyan | 176 | 201 | 217 | 226 | – |
| **Kota Semarang** | **2.092** | **2.223** | **2.251** | **2.367** | **7** |

https://semarangkota.bps.go.id

**Tabel 4.41**
***Table***

**Jumlah Rumah Tangga Usaha Pertanian Menurut Kecamatan dan Lokasi Lahan Tanaman Semusim Bukan Sawah Terluas yang Dikuasai di Kota Semarang (rumah tangga), 2023**
***Number of Agricultural Households by District and the Main Location of Non-Rice-Field for Temporary Crops Area Utilized in Semarang Municipality (households), 2023***

| Kecamatan *District* | Lokasi Lahan Tanaman Semusim Bukan Sawah Terluas yang Dikuasai *Main Location of Non-Rice-Field for Temporary Crops Area Utilized* | | | | |
|---|---|---|---|---|---|
| | Di Dalam Desa/ Kelurahan *In the Village* | Di Dalam Kecamatan *In the District* | Di Dalam Kabupaten/ Kota *In the Regency/ Municipality* | Di Dalam Provinsi *In the Province* | Di Luar Provinsi *Outside Province* |
| (1) | (2) | (3) | (4) | (5) | (6) |
| Mijen | 617 | 647 | 656 | 662 | – |
| Gunung Pati | 770 | 816 | 818 | 821 | – |
| Banyumanik | 152 | 154 | 156 | 161 | 1 |
| Gajah Mungkur | 88 | 89 | 93 | 99 | – |
| Semarang Selatan | 4 | 4 | 4 | 5 | – |
| Candisari | 7 | 7 | 7 | 7 | – |
| Tembalang | 426 | 458 | 463 | 473 | – |
| Pedurungan | 36 | 40 | 46 | 52 | – |
| Genuk | 69 | 89 | 89 | 90 | – |
| Gayamsari | 2 | 2 | 2 | 2 | – |
| Semarang Timur | 1 | 1 | 2 | 2 | – |
| Semarang Utara | 4 | 5 | 6 | 6 | – |
| Semarang Tengah | 1 | 1 | 1 | 3 | 1 |
| Semarang Barat | 16 | 16 | 18 | 18 | – |
| Tugu | 21 | 21 | 23 | 23 | – |
| Ngaliyan | 355 | 376 | 393 | 403 | 1 |
| **Kota Semarang** | **2.569** | **2.726** | **2.777** | **2.827** | **3** |

https://semarangkota.bps.go.id

**Tabel** 4.42
***Table***

**Jumlah Rumah Tangga Usaha Pertanian Menurut Kecamatan dan Lokasi Lahan Padang Rumput Sementara Terluas yang Dikuasai di Kota Semarang (rumah tangga), 2023**
***Number of Agricultural Households by District and the Main Location of Temporary Meadow Land Utilized in Semarang Municipality (households), 2023***

| Kecamatan *District* | Lokasi Lahan Padang Rumput Sementara Terluas yang Dikuasai *Main Location of Temporary Meadow Land Utilized* | | | | |
|---|---|---|---|---|---|
| | Di Dalam Desa/ Kelurahan *In the Village* | Di Dalam Kecamatan *In the District* | Di Dalam Kabupaten/ Kota *In the Regency/ Municipality* | Di Dalam Provinsi *In the Province* | Di Luar Provinsi *Outside Province* |
| (1) | (2) | (3) | (4) | (5) | (6) |
| Mijen | 9 | 10 | 10 | 10 | – |
| Gunung Pati | 18 | 18 | 19 | 19 | – |
| Banyumanik | 10 | 10 | 10 | 10 | – |
| Gajah Mungkur | – | – | – | – | – |
| Semarang Selatan | – | – | – | – | – |
| Candisari | – | – | – | – | – |
| Tembalang | 6 | 6 | 7 | 7 | – |
| Pedurungan | 1 | 1 | 1 | 2 | – |
| Genuk | 1 | 1 | 1 | 1 | – |
| Gayamsari | – | – | – | – | – |
| Semarang Timur | – | – | – | – | – |
| Semarang Utara | – | – | – | – | – |
| Semarang Tengah | – | – | – | – | – |
| Semarang Barat | – | – | – | 1 | – |
| Tugu | 2 | 2 | 2 | 2 | – |
| Ngaliyan | 3 | 3 | 4 | 4 | – |
| **Kota Semarang** | **50** | **51** | **54** | **56** | **–** |

https://semarangkota.bps.go.id

**Tabel 4.43**
***Table***

**Jumlah Rumah Tangga Usaha Pertanian Menurut Kecamatan dan Lokasi Lahan Padang Rumput Permanen Terluas yang Dikuasai di Kota Semarang (rumah tangga), 2023**
***Number of Agricultural Households by District and the Main Location of Permanent Meadow Land Utilized in Semarang Municipality (households), 2023***

| Kecamatan *District* | Lokasi Lahan Padang Rumput Permanen Terluas yang Dikuasai *Main Location of Permanent Meadow Land Utilized* | | | | |
|---|---|---|---|---|---|
| | Di Dalam Desa/ Kelurahan *In the Village* | Di Dalam Kecamatan *In the District* | Di Dalam Kabupaten/ Kota *In the Regency/ Municipality* | Di Dalam Provinsi *In the Province* | Di Luar Provinsi *Outside Province* |
| (1) | (2) | (3) | (4) | (5) | (6) |
| Mijen | 13 | 14 | 14 | 14 | – |
| Gunung Pati | 27 | 30 | 31 | 32 | – |
| Banyumanik | 17 | 17 | 18 | 18 | – |
| Gajah Mungkur | – | – | – | – | – |
| Semarang Selatan | – | – | – | – | – |
| Candisari | – | – | – | – | – |
| Tembalang | 8 | 8 | 8 | 8 | – |
| Pedurungan | 4 | 4 | 4 | 4 | – |
| Genuk | 10 | 10 | 10 | 10 | – |
| Gayamsari | – | – | – | – | – |
| Semarang Timur | – | – | – | – | – |
| Semarang Utara | – | 1 | 1 | 1 | – |
| Semarang Tengah | – | – | – | – | – |
| Semarang Barat | – | – | – | – | – |
| Tugu | – | – | – | – | – |
| Ngaliyan | 8 | 8 | 8 | 8 | – |
| **Kota Semarang** | **87** | **92** | **94** | **95** | **–** |

https://semarangkota.bps.go.id

**Tabel** 4.44
***Table***

**Jumlah Rumah Tangga Usaha Pertanian Menurut Kecamatan dan Lokasi Lahan Sementara Belum Ditanami Menunggu Penanaman Terluas yang Dikuasai di Kota Semarang (rumah tangga), 2023**
***Number of Agricultural Households by District and the Main Location of Temporary Fallow Land Awaiting Planting Utilized in Semarang Municipality (households), 2023***

| Kecamatan *District* | Lokasi Lahan Sementara Belum Ditanami Menunggu Penanaman Terluas yang Dikuasai *Lokasi Lahan Sementara Belum Ditanami Menunggu Penanaman Terluas yang Dikuasai* | | | | |
|---|---|---|---|---|---|
| | Di Dalam Desa/ Kelurahan *In the Village* | Di Dalam Kecamatan *In the District* | Di Dalam Kabupaten/ Kota *In the Regency/ Municipality* | Di Dalam Provinsi *In the Province* | Di Luar Provinsi *Outside Province* |
| (1) | (2) | (3) | (4) | (5) | (6) |
| Mijen | 37 | 44 | 44 | 45 | – |
| Gunung Pati | 55 | 61 | 62 | 62 | – |
| Banyumanik | 5 | 5 | 6 | 7 | – |
| Gajah Mungkur | 2 | 2 | 2 | 2 | – |
| Semarang Selatan | – | – | – | – | – |
| Candisari | – | – | – | – | – |
| Tembalang | 13 | 13 | 13 | 15 | – |
| Pedurungan | 3 | 4 | 6 | 7 | – |
| Genuk | 3 | 3 | 3 | 3 | – |
| Gayamsari | – | – | – | 1 | – |
| Semarang Timur | – | – | – | – | – |
| Semarang Utara | 1 | 1 | 1 | 1 | – |
| Semarang Tengah | – | – | – | – | – |
| Semarang Barat | – | – | – | 1 | – |
| Tugu | 1 | 1 | 2 | 2 | – |
| Ngaliyan | 16 | 19 | 19 | 21 | – |
| **Kota Semarang** | **136** | **153** | **158** | **167** | **–** |

https://semarangkota.bps.go.id

**Tabel 4.45**
***Table***

**Jumlah Rumah Tangga Usaha Pertanian Menurut Kecamatan dan Lokasi Lahan Tanaman Tahunan Terluas yang Dikuasai di Kota Semarang (rumah tangga), 2023**
***Number of Agricultural Households by District and the Main of Location Permanent Crops Land Utilized in Semarang Municipality (households), 2023***

| Kecamatan *District* | Lokasi Lahan Tanaman Tahunan Terluas yang Dikuasai *Lokasi Lahan Tanaman Tahunan Terluas yang Dikuasai* | | | | |
|---|---|---|---|---|---|
| | Di Dalam Desa/ Kelurahan *In the Village* | Di Dalam Kecamatan *In the District* | Di Dalam Kabupaten/ Kota *In the Regency/ Municipality* | Di Dalam Provinsi *In the Province* | Di Luar Provinsi *Outside Province* |
| (1) | (2) | (3) | (4) | (5) | (6) |
| Mijen | 539 | 564 | 569 | 576 | 1 |
| Gunung Pati | 1.514 | 1.602 | 1.608 | 1.628 | 1 |
| Banyumanik | 170 | 173 | 178 | 188 | 3 |
| Gajah Mungkur | 84 | 85 | 89 | 94 | – |
| Semarang Selatan | 5 | 5 | 5 | 6 | – |
| Candisari | 10 | 10 | 10 | 10 | – |
| Tembalang | 386 | 405 | 409 | 417 | 5 |
| Pedurungan | 139 | 144 | 148 | 160 | 1 |
| Genuk | 203 | 220 | 221 | 226 | – |
| Gayamsari | 6 | 6 | 6 | 9 | – |
| Semarang Timur | 1 | 1 | 2 | 2 | – |
| Semarang Utara | 3 | 3 | 3 | 3 | – |
| Semarang Tengah | 2 | 2 | 2 | 2 | 1 |
| Semarang Barat | 20 | 24 | 29 | 32 | 1 |
| Tugu | 5 | 5 | 6 | 6 | – |
| Ngaliyan | 287 | 306 | 319 | 329 | – |
| **Kota Semarang** | **3.374** | **3.555** | **3.604** | **3.688** | **13** |

https://semarangkota.bps.go.id

**Tabel** 4.46
***Table***

**Jumlah Rumah Tangga Usaha Pertanian Menurut Kecamatan dan Lokasi Lahan Kandang Ternak dan Bangunan Pertanian Lainnya Terluas yang Dikuasai di Kota Semarang (rumah tangga), 2023**
***Number of Agricultural Households by District and the Main Location of Livestock Pens and Other Agricultural Buildings Land Utilized in Semarang Municipality (households), 2023***

| Kecamatan *District* | Lokasi Lahan Kandang Ternak dan Bangunan Pertanian Lainnya Terluas yang Dikuasai *Main Location of Livestock Pens and Other Agricultural Buildings Land Utilize* | | | | |
|---|---|---|---|---|---|
| | Di Dalam Desa/ Kelurahan *In the Village* | Di Dalam Kecamatan *In the District* | Di Dalam Kabupaten/ Kota *In the Regency/ Municipality* | Di Dalam Provinsi *In the Province* | Di Luar Provinsi *Outside Province* |
| (1) | (2) | (3) | (4) | (5) | (6) |
| Mijen | 639 | 661 | 664 | 668 | 1 |
| Gunung Pati | 913 | 952 | 955 | 963 | – |
| Banyumanik | 259 | 264 | 265 | 281 | – |
| Gajah Mungkur | 80 | 80 | 87 | 89 | – |
| Semarang Selatan | 10 | 10 | 10 | 10 | – |
| Candisari | 27 | 27 | 28 | 29 | – |
| Tembalang | 246 | 253 | 258 | 265 | 1 |
| Pedurungan | 113 | 117 | 120 | 129 | – |
| Genuk | 132 | 135 | 137 | 137 | – |
| Gayamsari | 14 | 14 | 14 | 16 | – |
| Semarang Timur | 11 | 11 | 11 | 12 | – |
| Semarang Utara | 17 | 17 | 19 | 19 | – |
| Semarang Tengah | 3 | 3 | 5 | 5 | – |
| Semarang Barat | 34 | 34 | 39 | 47 | 1 |
| Tugu | 55 | 59 | 59 | 59 | – |
| Ngaliyan | 181 | 185 | 206 | 213 | 5 |
| **Kota Semarang** | **2.734** | **2.822** | **2.877** | **2.942** | **8** |

https://semarangkota.bps.go.id

**Tabel 4.47**
***Table***

**Jumlah Rumah Tangga Usaha Pertanian Menurut Kecamatan dan Lokasi Lahan Kehutanan Terluas yang Dikuasai di Kota Semarang (rumah tangga), 2023**
***Number of Agricultural Households by District and the Main Location Forestry Activities Land Utilized in Semarang Municipality (households), 2023***

| Kecamatan *District* | Lokasi Lahan Kehutanan Terluas yang Dikuasai *Main Location of Forestry Activities Land Utilized* | | | | |
|---|---|---|---|---|---|
| | Di Dalam Desa/ Kelurahan *In the Village* | Di Dalam Kecamatan *In the District* | Di Dalam Kabupaten/ Kota *In the Regency/ Municipality* | Di Dalam Provinsi *In the Province* | Di Luar Provinsi *Outside Province* |
| (1) | (2) | (3) | (4) | (5) | (6) |
| Mijen | 207 | 230 | 231 | 234 | – |
| Gunung Pati | 307 | 345 | 346 | 353 | – |
| Banyumanik | 50 | 50 | 54 | 59 | 1 |
| Gajah Mungkur | 9 | 9 | 9 | 10 | – |
| Semarang Selatan | – | – | 1 | 2 | – |
| Candisari | 1 | 1 | 1 | 2 | – |
| Tembalang | 33 | 35 | 36 | 38 | – |
| Pedurungan | 6 | 7 | 8 | 13 | – |
| Genuk | 3 | 3 | 3 | 4 | – |
| Gayamsari | – | – | – | 1 | – |
| Semarang Timur | – | – | – | – | – |
| Semarang Utara | 1 | 1 | 1 | 1 | – |
| Semarang Tengah | – | – | – | – | – |
| Semarang Barat | 1 | 1 | 2 | 3 | 1 |
| Tugu | 3 | 3 | 3 | 3 | – |
| Ngaliyan | 52 | 58 | 58 | 63 | – |
| **Kota Semarang** | **673** | **743** | **753** | **786** | **2** |

https://semarangkota.bps.go.id

**Tabel** 4.48
***Table***

**Jumlah Rumah Tangga Usaha Pertanian Menurut Kecamatan dan Lokasi Lahan Budi Daya Perikanan Terluas yang Dikuasai di Kota Semarang (rumah tangga), 2023**
***Number of Agricultural Households by District and the Main Location Aquaculture Activities Land Utilized in Semarang Municipality (households), 2023***

| Kecamatan *District* | Lokasi Lahan Budi Daya Perikanan Terluas yang Dikuasai *Main Location of Aquaculture Activities Land Utilized* | | | | |
|---|---|---|---|---|---|
| | Di Dalam Desa/ Kelurahan *In the Village* | Di Dalam Kecamatan *In the District* | Di Dalam Kabupaten/ Kota *In the Regency/ Municipality* | Di Dalam Provinsi *In the Province* | Di Luar Provinsi *Outside Province* |
| (1) | (2) | (3) | (4) | (5) | (6) |
| Mijen | 42 | 43 | 44 | 47 | 1 |
| Gunung Pati | 98 | 105 | 107 | 110 | – |
| Banyumanik | 34 | 37 | 39 | 44 | – |
| Gajah Mungkur | 28 | 28 | 31 | 32 | – |
| Semarang Selatan | 5 | 5 | 5 | 5 | – |
| Candisari | 26 | 26 | 27 | 27 | 1 |
| Tembalang | 39 | 41 | 43 | 45 | 1 |
| Pedurungan | 37 | 37 | 38 | 39 | – |
| Genuk | 86 | 90 | 90 | 101 | 1 |
| Gayamsari | 10 | 10 | 27 | 28 | – |
| Semarang Timur | 7 | 7 | 9 | 9 | – |
| Semarang Utara | 12 | 13 | 15 | 17 | – |
| Semarang Tengah | 1 | 1 | 1 | 2 | – |
| Semarang Barat | 35 | 52 | 53 | 53 | – |
| Tugu | 106 | 113 | 114 | 115 | – |
| Ngaliyan | 26 | 27 | 36 | 37 | – |
| **Kota Semarang** | **592** | **635** | **679** | **711** | **4** |

https://semarangkota.bps.go.id

**Tabel** 4.49
***Table***

**Jumlah Rumah Tangga Usaha Pertanian Menurut Kecamatan dan Lokasi Lahan Bukan Pertanian dan Bukan Tempat Tinggal Terluas yang Dikuasai di Kota Semarang (rumah tangga), 2023**
***Number of Agricultural Households by District and the Main Location of Non-Agricultural and Non-Residential Land Utilized in Semarang Municipality (households), 2023***

| Kecamatan *District* | Lokasi Lahan Bukan Pertanian dan Bukan Tempat Tinggal Terluas yang Dikuasai *Main Location of Non-Agricultural and Non-Residential Land Utilized* | | | | |
|---|---|---|---|---|---|
| | Di Dalam Desa/ Kelurahan *In the Village* | Di Dalam Kecamatan *In the District* | Di Dalam Kabupaten/ Kota *In the Regency/ Municipality* | Di Dalam Provinsi *In the Province* | Di Luar Provinsi *Outside Province* |
| (1) | (2) | (3) | (4) | (5) | (6) |
| Mijen | 54 | 57 | 6– | 61 | – |
| Gunung Pati | 196 | 217 | 217 | 219 | – |
| Banyumanik | 23 | 23 | 24 | 33 | – |
| Gajah Mungkur | 14 | 14 | 14 | 15 | – |
| Semarang Selatan | – | – | 1 | 1 | – |
| Candisari | 8 | 8 | 9 | 9 | – |
| Tembalang | 41 | 43 | 43 | 43 | 1 |
| Pedurungan | 15 | 15 | 16 | 17 | – |
| Genuk | 43 | 43 | 43 | 44 | – |
| Gayamsari | 3 | 3 | 3 | 3 | – |
| Semarang Timur | – | – | – | – | – |
| Semarang Utara | 2 | 2 | 2 | 2 | – |
| Semarang Tengah | 1 | 1 | 1 | 1 | – |
| Semarang Barat | 8 | 8 | 1– | 11 | – |
| Tugu | 11 | 11 | 11 | 11 | – |
| Ngaliyan | 14 | 18 | 19 | 21 | – |
| **Kota Semarang** | **433** | **463** | **473** | **491** | **1** |

https://semarangkota.bps.go.id

**Tabel** / ***Table*** 4.50

**Jumlah Usaha Pertanian Perorangan Menurut Kecamatan dan Lokasi Lahan Pertanian Terluas yang Dikuasai di Kota Semarang (unit), 2023**
***Number of Individual Agricultural Holdings by District and the Main Location of Agricultural Land Utilized in Semarang Municipality (units), 2023***

| Kecamatan *District* | Lokasi Lahan Pertanian Terluas yang Dikuasai *Main Location of Agricultural Land Utilized* | | | | |
|---|---|---|---|---|---|
| | Di Dalam Desa/ Kelurahan *In the Village* | Di Dalam Kecamatan *In the District* | Di Dalam Kabupaten/ Kota *In the Regency/ Municipality* | Di Dalam Provinsi *In the Province* | Di Luar Provinsi *Outside Province* |
| (1) | (2) | (3) | (4) | (5) | (6) |
| Mijen | 2.006 | 2.096 | 2.111 | 2.140 | 3 |
| Gunung Pati | 2.782 | 2.946 | 2.960 | 3.003 | 1 |
| Banyumanik | 561 | 572 | 582 | 624 | 5 |
| Gajah Mungkur | 210 | 211 | 223 | 236 | 2 |
| Semarang Selatan | 20 | 20 | 21 | 24 | – |
| Candisari | 59 | 59 | 61 | 63 | 1 |
| Tembalang | 1.073 | 1.130 | 1.140 | 1.182 | 7 |
| Pedurungan | 342 | 356 | 370 | 421 | – |
| Genuk | 476 | 531 | 534 | 559 | 1 |
| Gayamsari | 31 | 32 | 50 | 57 | – |
| Semarang Timur | 18 | 18 | 20 | 21 | – |
| Semarang Utara | 33 | 35 | 40 | 44 | 1 |
| Semarang Tengah | 7 | 7 | 9 | 12 | 3 |
| Semarang Barat | 95 | 114 | 127 | 145 | 2 |
| Tugu | 331 | 351 | 355 | 356 | – |
| Ngaliyan | 809 | 862 | 927 | 955 | 6 |
| **Kota Semarang** | **8.853** | **9.340** | **9.530** | **9.842** | **32** |

https://semarangkota.bps.go.id

**Tabel** / ***Table*** **4.51**

**Jumlah Usaha Pertanian Perorangan Menurut Kecamatan dan Lokasi Lahan Sawah Terluas yang Dikuasai di Kota Semarang (unit), 2023**
***Number of Individual Agricultural Holdings by District and the Main Location of Rice-Field Area Utilized in Semarang Municipality (units), 2023***

| Kecamatan *District* | Lokasi Lahan Sawah Terluas yang Dikuasai *Main Location of Rice-Field Area Utilized* | | | | |
|---|---|---|---|---|---|
| | Di Dalam Desa/ Kelurahan *In the Village* | Di Dalam Kecamatan *In the District* | Di Dalam Kabupaten/ Kota *In the Regency/ Municipality* | Di Dalam Provinsi *In the Province* | Di Luar Provinsi *Outside Province* |
| (1) | (2) | (3) | (4) | (5) | (6) |
| Mijen | 695 | 724 | 727 | 740 | – |
| Gunung Pati | 523 | 551 | 557 | 573 | – |
| Banyumanik | 73 | 73 | 73 | 81 | 1 |
| Gajah Mungkur | – | – | – | 6 | 2 |
| Semarang Selatan | – | – | – | – | – |
| Candisari | – | – | – | – | – |
| Tembalang | 336 | 350 | 351 | 374 | 1 |
| Pedurungan | 80 | 85 | 85 | 109 | – |
| Genuk | 51 | 70 | 70 | 78 | – |
| Gayamsari | 2 | 3 | 3 | 5 | – |
| Semarang Timur | – | – | – | – | – |
| Semarang Utara | – | – | 1 | 3 | 1 |
| Semarang Tengah | – | – | – | 1 | 1 |
| Semarang Barat | 5 | 6 | 7 | 14 | 1 |
| Tugu | 171 | 180 | 180 | 180 | – |
| Ngaliyan | 177 | 202 | 218 | 227 | – |
| **Kota Semarang** | **2.113** | **2.244** | **2.272** | **2.391** | **7** |

https://semarangkota.bps.go.id

**Tabel** 4.52
***Table***

**Jumlah Usaha Pertanian Perorangan Menurut Kecamatan dan Lokasi Lahan Tanaman Semusim Bukan Sawah Terluas yang Dikuasai di Kota Semarang (unit), 2023**
***Number of Individual Agricultural Holdings by District and the Main Location of Non-Rice-Field for Temporary Crops Area Utilized in Semarang Municipality (units), 2023***

| Kecamatan *District* | Lokasi Lahan Tanaman Semusim Bukan Sawah Terluas yang Dikuasai *Main Location of Non-Rice-Field for Temporary Crops Area Utilized* | | | | |
|---|---|---|---|---|---|
| | Di Dalam Desa/ Kelurahan *In the Village* | Di Dalam Kecamatan *In the District* | Di Dalam Kabupaten/ Kota *In the Regency/ Municipality* | Di Dalam Provinsi *In the Province* | Di Luar Provinsi *Outside Province* |
| (1) | (2) | (3) | (4) | (5) | (6) |
| Mijen | 619 | 649 | 658 | 664 | – |
| Gunung Pati | 771 | 817 | 819 | 822 | – |
| Banyumanik | 155 | 157 | 159 | 164 | 1 |
| Gajah Mungkur | 88 | 89 | 93 | 99 | – |
| Semarang Selatan | 4 | 4 | 4 | 5 | – |
| Candisari | 7 | 7 | 7 | 7 | – |
| Tembalang | 434 | 466 | 471 | 482 | – |
| Pedurungan | 37 | 41 | 47 | 53 | – |
| Genuk | 70 | 90 | 90 | 91 | – |
| Gayamsari | 2 | 2 | 2 | 2 | – |
| Semarang Timur | 1 | 1 | 2 | 2 | – |
| Semarang Utara | 4 | 5 | 6 | 6 | – |
| Semarang Tengah | 1 | 1 | 1 | 3 | 1 |
| Semarang Barat | 16 | 16 | 18 | 18 | – |
| Tugu | 21 | 21 | 23 | 23 | – |
| Ngaliyan | 355 | 376 | 393 | 403 | 1 |
| **Kota Semarang** | **2.585** | **2.742** | **2.793** | **2.844** | **3** |

https://semarangkota.bps.go.id

**Tabel 4.53**
***Table***

**Jumlah Usaha Pertanian Perorangan Menurut Kecamatan dan Lokasi Lahan Padang Rumput Sementara Terluas yang Dikuasai di Kota Semarang (unit), 2023**
***Number of Individual Agricultural Holdings by District and the Main Location of Temporary Meadow Land Utilized in Semarang Municipality (units), 2023***

| Kecamatan *District* | Lokasi Lahan Padang Rumput Sementara Terluas yang Dikuasai *Main Location of Temporary Meadow Land Utilized* | | | | |
|---|---|---|---|---|---|
| | Di Dalam Desa/ Kelurahan *In the Village* | Di Dalam Kecamatan *In the District* | Di Dalam Kabupaten/ Kota *In the Regency/ Municipality* | Di Dalam Provinsi *In the Province* | Di Luar Provinsi *Outside Province* |
| (1) | (2) | (3) | (4) | (5) | (6) |
| Mijen | 9 | 1– | 1– | 1– | – |
| Gunung Pati | 18 | 18 | 19 | 19 | – |
| Banyumanik | 1– | 1– | 1– | 1– | – |
| Gajah Mungkur | – | – | – | – | – |
| Semarang Selatan | – | – | – | – | – |
| Candisari | – | – | – | – | – |
| Tembalang | 7 | 7 | 8 | 8 | – |
| Pedurungan | 1 | 1 | 1 | 2 | – |
| Genuk | 1 | 1 | 1 | 1 | – |
| Gayamsari | – | – | – | – | – |
| Semarang Timur | – | – | – | – | – |
| Semarang Utara | – | – | – | – | – |
| Semarang Tengah | – | – | – | – | – |
| Semarang Barat | – | – | – | 1 | – |
| Tugu | 2 | 2 | 2 | 2 | – |
| Ngaliyan | 3 | 3 | 4 | 4 | – |
| **Kota Semarang** | **51** | **52** | **55** | **57** | **–** |

https://semarangkota.bps.go.id

**Tabel** 4.54
***Table***

**Jumlah Usaha Pertanian Perorangan Menurut Kecamatan dan Lokasi Lahan Padang Rumput Permanen Terluas yang Dikuasai di Kota Semarang (unit), 2023**
***Number of Individual Agricultural Holdings by District and the Main Location of Permanent Meadow Land Utilized in Semarang Municipality (units), 2023***

| Kecamatan *District* | Lokasi Lahan Padang Rumput Permanen Terluas yang Dikuasai *Main Location of Permanent Meadow Land Utilized* | | | | |
|---|---|---|---|---|---|
| | Di Dalam Desa/ Kelurahan *In the Village* | Di Dalam Kecamatan *In the District* | Di Dalam Kabupaten/ Kota *In the Regency/ Municipality* | Di Dalam Provinsi *In the Province* | Di Luar Provinsi *Outside Province* |
| (1) | (2) | (3) | (4) | (5) | (6) |
| Mijen | 13 | 14 | 14 | 14 | – |
| Gunung Pati | 27 | 30 | 31 | 32 | – |
| Banyumanik | 17 | 17 | 18 | 18 | – |
| Gajah Mungkur | – | – | – | – | – |
| Semarang Selatan | – | – | – | – | – |
| Candisari | – | – | – | – | – |
| Tembalang | 8 | 8 | 8 | 8 | – |
| Pedurungan | 4 | 4 | 4 | 4 | – |
| Genuk | 10 | 10 | 10 | 10 | – |
| Gayamsari | – | – | – | – | – |
| Semarang Timur | – | – | – | – | – |
| Semarang Utara | – | 1 | 1 | 1 | – |
| Semarang Tengah | – | – | – | – | – |
| Semarang Barat | – | – | – | – | – |
| Tugu | – | – | – | – | – |
| Ngaliyan | 8 | 8 | 8 | 8 | – |
| **Kota Semarang** | **87** | **92** | **94** | **95** | **–** |

https://semarangkota.bps.go.id

**Tabel 4.55**
***Table***

**Jumlah Usaha Pertanian Perorangan Menurut Kecamatan dan Lokasi Lahan Sementara Belum Ditanami Menunggu Penanaman Terluas yang Dikuasai di Kota Semarang (unit), 2023**
***Number of Individual Agricultural Holdings by District and the Main Location of Temporary Fallow Land Awaiting Planting Utilized in Semarang Municipality (units), 2023***

| Kecamatan *District* | Lokasi Lahan Sementara Belum Ditanami Menunggu Penanaman Terluas yang Dikuasai *Main Location of Temporary Fallow Land Awaiting Planting Utilized* | | | | |
|---|---|---|---|---|---|
| | Di Dalam Desa/ Kelurahan *In the Village* | Di Dalam Kecamatan *In the District* | Di Dalam Kabupaten/ Kota *In the Regency/ Municipality* | Di Dalam Di Dalam Provinsi *In the Province* | Di Luar Provinsi *Outside Province* |
| (1) | (2) | (3) | (4) | (5) | (6) |
| Mijen | 37 | 44 | 44 | 45 | – |
| Gunung Pati | 55 | 61 | 62 | 62 | – |
| Banyumanik | 5 | 5 | 6 | 7 | – |
| Gajah Mungkur | 2 | 2 | 2 | 2 | – |
| Semarang Selatan | – | – | – | – | – |
| Candisari | – | – | – | – | – |
| Tembalang | 13 | 13 | 13 | 15 | – |
| Pedurungan | 3 | 4 | 6 | 7 | – |
| Genuk | 3 | 3 | 3 | 3 | – |
| Gayamsari | – | – | – | 1 | – |
| Semarang Timur | – | – | – | – | – |
| Semarang Utara | 1 | 1 | 1 | 1 | – |
| Semarang Tengah | – | – | – | – | – |
| Semarang Barat | – | – | – | 1 | – |
| Tugu | 1 | 1 | 2 | 2 | – |
| Ngaliyan | 16 | 19 | 19 | 21 | – |
| **Kota Semarang** | **136** | **153** | **158** | **167** | **–** |

https://semarangkota.bps.go.id

**Tabel** / ***Table*** 4.56

**Jumlah Usaha Pertanian Perorangan Menurut Kecamatan dan Lokasi Lahan Tanaman Tahunan Terluas yang Dikuasai di Kota Semarang (unit), 2023**
***Number of Individual Agricultural Holdings by District and the Main Location of Permanent Crops Land Utilized in Semarang Municipality (units), 2023***

| Kecamatan *District* | Lokasi Lahan Tanaman Tahunan Terluas yang Dikuasai *Main Location of Permanent Crops and Utilized* | | | | |
|---|---|---|---|---|---|
| | Di Dalam Desa/ Kelurahan *In the Village* | Di Dalam Kecamatan *In the District* | Di Dalam Kabupaten/ Kota *In the Regency/ Municipality* | Di Dalam Provinsi *In the Province* | Di Luar Provinsi *Outside Province* |
| (1) | (2) | (3) | (4) | (5) | (6) |
| Mijen | 540 | 566 | 571 | 578 | 1 |
| Gunung Pati | 1.523 | 1.611 | 1.617 | 1.638 | 1 |
| Banyumanik | 170 | 173 | 178 | 188 | 3 |
| Gajah Mungkur | 84 | 85 | 89 | 94 | – |
| Semarang Selatan | 5 | 5 | 5 | 6 | – |
| Candisari | 10 | 10 | 10 | 10 | – |
| Tembalang | 391 | 410 | 414 | 422 | 5 |
| Pedurungan | 139 | 144 | 148 | 160 | 1 |
| Genuk | 203 | 220 | 221 | 226 | – |
| Gayamsari | 6 | 6 | 6 | 9 | – |
| Semarang Timur | 1 | 1 | 2 | 2 | – |
| Semarang Utara | 3 | 3 | 3 | 3 | – |
| Semarang Tengah | 2 | 2 | 2 | 2 | 1 |
| Semarang Barat | 20 | 24 | 29 | 32 | 1 |
| Tugu | 5 | 5 | 6 | 6 | – |
| Ngaliyan | 287 | 306 | 319 | 329 | – |
| **Kota Semarang** | **3.389** | **3.571** | **3.620** | **3.705** | **13** |

https://semarangkota.bps.go.id

**Tabel 4.57**
***Table***

**Jumlah Usaha Pertanian Perorangan Menurut Kecamatan dan Lokasi Lahan Kandang Ternak dan Bangunan Pertanian Lainnya Terluas yang Dikuasai di Kota Semarang (unit), 2023**
***Number of Individual Agricultural Holdings by District and the Main Location of Livestock Pens and Other Agricultural Buildings Land Utilized in Semarang Municipality (units), 2023***

| Kecamatan *District* | Lokasi Lahan Kandang Ternak dan Bangunan Pertanian Lainnya Terluas yang Dikuasai *Main Location of Livestock Pens and Other Agricultural Buildings Land Utilized* | | | | |
|---|---|---|---|---|---|
| | Di Dalam Desa/ Kelurahan *In the Village* | Di Dalam Kecamatan *In the District* | Di Dalam Kabupaten/ Kota *In the Regency/ Municipality* | Di Dalam Provinsi *In the Province* | Di Luar Provinsi *Outside Province* |
| (1) | (2) | (3) | (4) | (5) | (6) |
| Mijen | 640 | 662 | 665 | 669 | 1 |
| Gunung Pati | 918 | 957 | 960 | 968 | – |
| Banyumanik | 261 | 266 | 267 | 283 | – |
| Gajah Mungkur | 80 | 80 | 87 | 89 | – |
| Semarang Selatan | 10 | 10 | 10 | 10 | – |
| Candisari | 27 | 27 | 28 | 29 | – |
| Tembalang | 249 | 256 | 261 | 268 | 1 |
| Pedurungan | 114 | 118 | 121 | 130 | – |
| Genuk | 132 | 135 | 137 | 137 | – |
| Gayamsari | 14 | 14 | 14 | 16 | – |
| Semarang Timur | 11 | 11 | 11 | 12 | – |
| Semarang Utara | 18 | 18 | 20 | 20 | – |
| Semarang Tengah | 3 | 3 | 5 | 5 | – |
| Semarang Barat | 35 | 35 | 40 | 48 | 1 |
| Tugu | 56 | 60 | 60 | 60 | – |
| Ngaliyan | 184 | 188 | 209 | 216 | 5 |
| **Kota Semarang** | **2.752** | **2.840** | **2.895** | **2.960** | **8** |

https://semarangkota.bps.go.id

**Tabel** 4.58
***Table***

**Jumlah Usaha Pertanian Perorangan Menurut Kecamatan dan Lokasi Lahan Kehutanan Terluas yang Dikuasai di Kota Semarang (unit), 2023**
***Number of Individual Agricultural Holdings by District and the Main Location Forestry Activities Land Utilized in Semarang Municipality (units), 2023***

| Kecamatan *District* | Lokasi Lahan Kehutanan Terluas yang Dikuasai *Main Location of Forestry Activities Land Utilized* | | | | |
|---|---|---|---|---|---|
| | Di Dalam Desa/ Kelurahan *In the Village* | Di Dalam Kecamatan *In the District* | Di Dalam Kabupaten/ Kota *In the Regency/ Municipality* | Di Dalam Provinsi *In the Province* | Di Luar Provinsi *Outside Province* |
| (1) | (2) | (3) | (4) | (5) | (6) |
| Mijen | 207 | 230 | 231 | 234 | – |
| Gunung Pati | 310 | 348 | 349 | 356 | – |
| Banyumanik | 50 | 50 | 54 | 59 | 1 |
| Gajah Mungkur | 9 | 9 | 9 | 10 | – |
| Semarang Selatan | – | – | 1 | 2 | – |
| Candisari | 1 | 1 | 1 | 2 | – |
| Tembalang | 33 | 35 | 36 | 38 | – |
| Pedurungan | 6 | 7 | 8 | 13 | – |
| Genuk | 3 | 3 | 3 | 4 | – |
| Gayamsari | – | – | – | 1 | – |
| Semarang Timur | – | – | – | – | – |
| Semarang Utara | 1 | 1 | 1 | 1 | – |
| Semarang Tengah | – | – | – | – | – |
| Semarang Barat | 1 | 1 | 2 | 3 | 1 |
| Tugu | 3 | 3 | 3 | 3 | – |
| Ngaliyan | 52 | 58 | 58 | 63 | – |
| **Kota Semarang** | **676** | **746** | **756** | **789** | **2** |

https://semarangkota.bps.go.id

**Tabel** 4.59
***Table***

**Jumlah Usaha Pertanian Perorangan Menurut Kecamatan dan Lokasi Lahan Budi Daya Perikanan Terluas yang Dikuasai di Kota Semarang (unit), 2023**
***Number of Individual Agricultural Holdings by District and the Main Location Aquaculture Activities Land Utilized in Semarang Municipality (units), 2023***

| Kecamatan *District* | Lokasi Lahan Budi Daya Perikanan Terluas yang Dikuasai *Main Location of Aquaculture Activities Land Utilized* | | | | |
|---|---|---|---|---|---|
| | Di Dalam Desa/ Kelurahan *In the Village* | Di Dalam Kecamatan *In the District* | Di Dalam Kabupaten/ Kota *In the Regency/ Municipality* | Di Dalam Provinsi *In the Province* | Di Luar Provinsi *Outside Province* |
| (1) | (2) | (3) | (4) | (5) | (6) |
| Mijen | 42 | 43 | 44 | 47 | 1 |
| Gunung Pati | 98 | 105 | 107 | 110 | – |
| Banyumanik | 35 | 38 | 40 | 45 | – |
| Gajah Mungkur | 28 | 28 | 31 | 32 | – |
| Semarang Selatan | 5 | 5 | 5 | 5 | – |
| Candisari | 27 | 27 | 28 | 28 | 1 |
| Tembalang | 40 | 42 | 44 | 46 | 1 |
| Pedurungan | 37 | 37 | 38 | 39 | – |
| Genuk | 87 | 91 | 91 | 102 | 1 |
| Gayamsari | 10 | 10 | 28 | 29 | – |
| Semarang Timur | 7 | 7 | 9 | 9 | – |
| Semarang Utara | 12 | 13 | 15 | 17 | – |
| Semarang Tengah | 1 | 1 | 1 | 2 | – |
| Semarang Barat | 35 | 52 | 53 | 53 | – |
| Tugu | 108 | 115 | 116 | 117 | – |
| Ngaliyan | 26 | 27 | 36 | 37 | – |
| **Kota Semarang** | **598** | **641** | **686** | **718** | **4** |

https://semarangkota.bps.go.id

**Tabel** / ***Table*** 4.60

**Jumlah Usaha Pertanian Perorangan Menurut Kecamatan dan Lokasi Lahan Bukan Pertanian dan Bukan Tempat Tinggal Terluas yang Dikuasai di Kota Semarang (unit), 2023**
***Number of Individual Agricultural Holdings by District and the Main Location of Non-Agricultural and Non-Residential Land Utilized in Semarang Municipality (units), 2023***

| Kecamatan *District* | Lokasi Lahan Bukan Pertanian dan Bukan Tempat Tinggal Terluas yang Dikuasai *Main Location of Non-Agricultural and Non-Residential Land Utilized* | | | | |
|---|---|---|---|---|---|
| | Di Dalam Desa/ Kelurahan *In the Village* | Di Dalam Kecamatan *In the District* | Di Dalam Kabupaten/ Kota *In the Regency/ Municipality* | Di Dalam Provinsi *In the Province* | Di Luar Provinsi *Outside Province* |
| (1) | (2) | (3) | (4) | (5) | (6) |
| Mijen | 54 | 57 | 60 | 61 | – |
| Gunung Pati | 198 | 219 | 219 | 221 | – |
| Banyumanik | 23 | 23 | 24 | 33 | – |
| Gajah Mungkur | 14 | 14 | 14 | 15 | – |
| Semarang Selatan | – | – | 1 | 1 | – |
| Candisari | 8 | 8 | 9 | 9 | – |
| Tembalang | 41 | 43 | 43 | 43 | 1 |
| Pedurungan | 16 | 16 | 17 | 18 | – |
| Genuk | 43 | 43 | 43 | 44 | – |
| Gayamsari | 3 | 3 | 3 | 3 | – |
| Semarang Timur | – | – | – | – | – |
| Semarang Utara | 2 | 2 | 2 | 2 | – |
| Semarang Tengah | 1 | 1 | 1 | 1 | – |
| Semarang Barat | 8 | 8 | 10 | 11 | – |
| Tugu | 11 | 11 | 11 | 11 | – |
| Ngaliyan | 14 | 18 | 19 | 21 | – |
| **Kota Semarang** | **436** | **466** | **476** | **494** | **1** |

https://semarangkota.bps.go.id

**Tabel 4.61**
***Table***

**Jumlah Pengelola Usaha Pertanian Perorangan Menurut Kecamatan dan Status Kepemilikan Lahan Dikuasai di Kota Semarang (orang), 2023**
***Number of Individual Agricultural Holdings by District and Land Tenure in Semarang Municipality (person), 2023***

| Kecamatan *District* | Status Kepemilikan Lahan/ *Land Tenure* | | | | |
|---|---|---|---|---|---|
| | Sertifikat Hak Milik *Right of Ownership Certificate* | Sertifikat Hak Guna Bangunan *Right to Build Certificate* | Sertifikat Hak Milik atas Satuan Rumah Susun *Right of Ownership over Stacked Unit Certificate* | Sertifikat Hak Guna Usaha *Right to Cultivate Certificate* | Sertifikat Hak Pakai *Right to Use Certificate* |
| (1) | (2) | (3) | (4) | (5) | (6) |
| Mijen | 1.331 | 28 | 4 | 25 | 10 |
| Gunung Pati | 2.169 | 30 | 1 | 1 | 26 |
| Banyumanik | 391 | 12 | – | 1 | 1 |
| Gajah Mungkur | 109 | 4 | – | – | 1 |
| Semarang Selatan | 13 | – | – | – | – |
| Candisari | 44 | – | – | – | – |
| Tembalang | 547 | 8 | – | 2 | 4 |
| Pedurungan | 281 | 9 | 1 | – | 3 |
| Genuk | 353 | 8 | – | 1 | 1 |
| Gayamsari | 15 | – | – | – | – |
| Semarang Timur | 12 | – | – | – | 1 |
| Semarang Utara | 19 | 2 | – | 1 | 1 |
| Semarang Tengah | 10 | – | – | – | – |
| Semarang Barat | 72 | – | – | 7 | 1 |
| Tugu | 66 | 1 | 3 | – | 2 |
| Ngaliyan | 531 | 10 | 2 | 1 | – |
| **Kota Semarang** | **5.963** | **112** | **11** | **39** | **51** |

https://semarangkota.bps.go.id

## Lanjutan Tabel/*Continued Table* 4.61

| Kecamatan *District* | Status Kepemilikan Lahan/ *Land Tenure* | | | |
|---|---|---|---|---|
| | Leter C/Girik/Pethok D/dll *Letter C/Girik/Pethok D/others* | Lahan Garapan/ Lahan Gogol Gilir *Garapan Land/Gogol Gilir Land* | Dimiliki Tanpa Dokumen Resmi *Owned without Legal Document* | Sewa dengan Perjanjian Tertulis *Rented-in or Share-cropped withLegal Agreement* |
| (1) | (7) | (8) | (9) | (10) |
| Mijen | 8 | 53 | 14 | 54 |
| Gunung Pati | 48 | 123 | 26 | 138 |
| Banyumanik | – | 2 | 19 | 19 |
| Gajah Mungkur | 10 | 2 | 10 | 1 |
| Semarang Selatan | – | – | – | 2 |
| Candisari | – | 2 | 5 | 2 |
| Tembalang | 6 | 133 | 31 | 26 |
| Pedurungan | 5 | 20 | 4 | 19 |
| Genuk | 8 | – | 11 | 91 |
| Gayamsari | 2 | – | 4 | 18 |
| Semarang Timur | – | – | 2 | 1 |
| Semarang Utara | – | – | 4 | 4 |
| Semarang Tengah | 1 | – | – | 2 |
| Semarang Barat | – | – | 1 | 24 |
| Tugu | – | 11 | 15 | 50 |
| Ngaliyan | 2 | 6 | 5 | 38 |
| **Kota Semarang** | **90** | **352** | **151** | **489** |

https://semarangkota.bps.go.id

## Lanjutan Tabel/*Continued Table* 4.61

| Kecamatan *District* | Status Kepemilikan Lahan/ *Land Tenure* | | | |
|---|---|---|---|---|
| | Sewa tanpa Perjanjian Tertulis *Rented-in or Share-cropped without Legal Agreement* | Menggarap Lahan Orang Lain *Cultivating Other People's Land* | Milik Negara atau Lahan Adat yang Diperoleh melalui Program Perhutanan Sosial *State or Communal Land Used Under Social Forestry Scheme* | Milik Negara atau Lahan Adat yang Diperoleh dengan Perjanjian Tertulis selain Program Perhutanan Posial *State or Communal Land Used with Written Agreement Except under Social Forestry Scheme* |
| (1) | (11) | (12) | (13) | (14) |
| Mijen | 128 | 329 | 27 | 94 |
| Gunung Pati | 81 | 441 | 15 | 68 |
| Banyumanik | 14 | 65 | 2 | 8 |
| Gajah Mungkur | 1 | 50 | – | 3 |
| Semarang Selatan | 3 | – | – | – |
| Candisari | 1 | 7 | – | 1 |
| Tembalang | 69 | 302 | 5 | 3 |
| Pedurungan | 17 | 48 | 1 | 1 |
| Genuk | 40 | 39 | 1 | 8 |
| Gayamsari | 2 | 2 | 1 | – |
| Semarang Timur | – | 1 | – | – |
| Semarang Utara | 2 | – | – | – |
| Semarang Tengah | – | – | – | – |
| Semarang Barat | 8 | 16 | – | 1 |
| Tugu | 87 | 79 | 3 | – |
| Ngaliyan | 64 | 169 | 38 | 8 |
| **Kota Semarang** | **517** | **1.548** | **93** | **195** |

https://semarangkota.bps.go.id

## Lanjutan Tabel/*Continued Table* 4.61

| Kecamatan *District* | Status Kepemilikan Lahan/ *Land Tenure* | | | |
|---|---|---|---|---|
| | Milik negara atau Lahan adat yang Digunakan Bersama Tanpa Perjanjian Tertulis (Hak Guna yang Tidak Jelas) *State or Communal Land Used Together without Written Agreement (Using Rights not Clear)* | Menempati / Mengelola Tanpa Izin *Occupied/Squatted without Any Permission* | Lainnya *Others* | Lebih Dari Satu Jenis Kepemilikan *More Than One Type of Land Tenure* |
| (1) | (15) | (16) | (17) | (18) |
| Mijen | 161 | 117 | 46 | 256 |
| Gunung Pati | 61 | 22 | 39 | 224 |
| Banyumanik | 55 | 66 | 16 | 37 |
| Gajah Mungkur | 15 | 35 | 12 | 10 |
| Semarang Selatan | 1 | 7 | – | 1 |
| Candisari | – | 3 | – | 1 |
| Tembalang | 28 | 93 | 51 | 103 |
| Pedurungan | 8 | 4 | 21 | 19 |
| Genuk | 24 | 17 | 7 | 16 |
| Gayamsari | 3 | 10 | 1 | 1 |
| Semarang Timur | 1 | 2 | 1 | – |
| Semarang Utara | 6 | 2 | 5 | 1 |
| Semarang Tengah | – | 2 | – | – |
| Semarang Barat | 4 | 21 | 1 | 5 |
| Tugu | 26 | 31 | 1 | 15 |
| Ngaliyan | 84 | 75 | 14 | 81 |
| **Kota Semarang** | **477** | **507** | **215** | **770** |

https://semarangkota.bps.go.id

**Tabel 4.62**
***Table***

**Jumlah Pengelola Usaha Pertanian Perorangan Berjenis Kelamin Laki-laki Menurut Kecamatan dan Status Kepemilikan Lahan Dikuasai di Kota Semarang (orang), 2023**
***Number of Individual Agricultural Holdings of Male Gender by District and Land Tenure in Semarang Municipality (person), 2023***

| Kecamatan *District* | Status Kepemilikan Lahan/ *Land Tenure* | | | | |
|---|---|---|---|---|---|
| | Sertifikat Hak Milik *Right of Ownership Certificate* | Sertifikat Hak Guna Bangunan *Right to Build Certificate* | Sertifikat Hak Milik atas Satuan Rumah Susun *Right of Ownership over Stacked Unit Certificate* | Sertifikat Hak Guna Usaha *Right to Cultivate Certificate* | Sertifikat Hak Pakai *Right to Use Certificate* |
| (1) | (2) | (3) | (4) | (5) | (6) |
| Mijen | 1.182 | 24 | 3 | 24 | 9 |
| Gunung Pati | 1.907 | 27 | 1 | 1 | 25 |
| Banyumanik | 357 | 12 | – | – | 1 |
| Gajah Mungkur | 85 | 4 | – | – | 1 |
| Semarang Selatan | 9 | – | – | – | – |
| Candisari | 35 | – | – | – | – |
| Tembalang | 465 | 5 | – | 2 | 3 |
| Pedurungan | 246 | 9 | 1 | – | 3 |
| Genuk | 319 | 8 | – | 1 | 1 |
| Gayamsari | 11 | – | – | – | – |
| Semarang Timur | 10 | – | – | – | – |
| Semarang Utara | 17 | 2 | – | 1 | 1 |
| Semarang Tengah | 9 | – | – | – | – |
| Semarang Barat | 63 | – | – | 6 | 1 |
| Tugu | 65 | 1 | 3 | – | 1 |
| Ngaliyan | 479 | 9 | 2 | 1 | – |
| **Kota Semarang** | **5.259** | **101** | **10** | **36** | **46** |

https://semarangkota.bps.go.id

## Lanjutan Tabel/*Continued Table* 4.62

| Kecamatan *District* | Status Kepemilikan Lahan/ *Land Tenure* | | | |
|---|---|---|---|---|
| | Leter C/Girik/Pethok D/dll *Letter C/Girik/Pethok D/others* | Lahan Garapan/ Lahan Gogol Gilir *Garapan Land/Gogol Gilir Land* | Dimiliki Tanpa Dokumen Resmi *Owned without Legal Document* | Sewa dengan Perjanjian Tertulis *Rented-in or Share-cropped withLegal Agreement* |
| (1) | (7) | (8) | (9) | (10) |
| Mijen | 7 | 50 | 11 | 52 |
| Gunung Pati | 42 | 112 | 24 | 127 |
| Banyumanik | – | 1 | 16 | 18 |
| Gajah Mungkur | 9 | 1 | 8 | 1 |
| Semarang Selatan | – | – | – | 1 |
| Candisari | – | 2 | 4 | 2 |
| Tembalang | 4 | 111 | 28 | 22 |
| Pedurungan | 5 | 17 | 4 | 16 |
| Genuk | 6 | – | 9 | 83 |
| Gayamsari | 2 | – | 3 | 17 |
| Semarang Timur | – | – | 2 | – |
| Semarang Utara | – | – | 4 | 4 |
| Semarang Tengah | 1 | – | – | 2 |
| Semarang Barat | – | – | 1 | 23 |
| Tugu | – | 11 | 15 | 48 |
| Ngaliyan | 1 | 5 | 5 | 35 |
| **Kota Semarang** | **77** | **310** | **134** | **451** |

https://semarangkota.bps.go.id

## Lanjutan Tabel/*Continued Table* 4.62

| Kecamatan *District* | Status Kepemilikan Lahan/ *Land Tenure* | | | |
|---|---|---|---|---|
| | Sewa tanpa Perjanjian Tertulis *Rented-in or Share-cropped without Legal Agreement* | Menggarap Lahan Orang Lain *Cultivating Other People's Land* | Milik Negara atau Lahan Adat yang Diperoleh melalui Program Perhutanan Sosial *State or Communal Land Used Under Social Forestry Scheme* | Milik Negara atau Lahan Adat yang Diperoleh dengan Perjanjian Tertulis selain Program Perhutanan Posial *State or Communal Land Used with Written Agreement Except under Social Forestry Scheme* |
| (1) | (11) | (12) | (13) | (14) |
| Mijen | 118 | 300 | 25 | 88 |
| Gunung Pati | 72 | 413 | 14 | 67 |
| Banyumanik | 13 | 57 | 2 | 7 |
| Gajah Mungkur | 1 | 45 | – | 2 |
| Semarang Selatan | – | – | – | – |
| Candisari | 1 | 6 | – | – |
| Tembalang | 65 | 254 | 5 | 3 |
| Pedurungan | 14 | 38 | 1 | 1 |
| Genuk | 37 | 36 | 1 | 7 |
| Gayamsari | 2 | 2 | 1 | – |
| Semarang Timur | – | 1 | – | – |
| Semarang Utara | 1 | – | – | – |
| Semarang Tengah | – | – | – | – |
| Semarang Barat | 8 | 16 | – | 1 |
| Tugu | 83 | 79 | 3 | – |
| Ngaliyan | 58 | 153 | 33 | 7 |
| **Kota Semarang** | **473** | **1.400** | **85** | **183** |

https://semarangkota.bps.go.id

## Lanjutan Tabel/*Continued Table* 4.62

| Kecamatan *District* | Status Kepemilikan Lahan/ *Land Tenure* | | | |
|---|---|---|---|---|
| | Milik negara atau Lahan adat yang Digunakan Bersama Tanpa Perjanjian Tertulis (Hak Guna yang Tidak Jelas) *State or Communal Land Used Together without Written Agreement (Using Rights not Clear)* | Menempati / Mengelola Tanpa Izin *Occupied/Squatted without Any Permission* | Lainnya *Others* | Lebih Dari Satu Jenis Kepemilikan *More Than One Type of Land Tenure* |
| (1) | (15) | (16) | (17) | (18) |
| Mijen | 148 | 103 | 44 | 242 |
| Gunung Pati | 57 | 21 | 36 | 211 |
| Banyumanik | 51 | 55 | 15 | 35 |
| Gajah Mungkur | 14 | 33 | 11 | 10 |
| Semarang Selatan | 1 | 7 | – | – |
| Candisari | – | 2 | – | 1 |
| Tembalang | 22 | 83 | 48 | 90 |
| Pedurungan | 8 | 3 | 19 | 18 |
| Genuk | 23 | 12 | 7 | 16 |
| Gayamsari | 3 | 9 | 1 | 1 |
| Semarang Timur | 1 | 2 | 1 | – |
| Semarang Utara | 5 | 2 | 5 | 1 |
| Semarang Tengah | – | 2 | – | – |
| Semarang Barat | 4 | 19 | 1 | 4 |
| Tugu | 25 | 30 | 1 | 15 |
| Ngaliyan | 69 | 58 | 12 | 78 |
| **Kota Semarang** | **431** | **441** | **201** | **722** |

https://semarangkota.bps.go.id

**Tabel 4.63**
***Table***

**Jumlah Pengelola Usaha Pertanian Perorangan Berjenis Kelamin Perempuan Menurut Kecamatan dan Status Kepemilikan Lahan Dikuasai di Kota Semarang (orang), 2023**
***Number of Individual Agricultural Holdings of Female Gender by District and Land Tenure in Semarang Municipality (person), 2023***

| Kecamatan *District* | Status Kepemilikan Lahan/ *Land Tenure* | | | | |
|---|---|---|---|---|---|
| | Sertifikat Hak Milik *Right of Ownership Certificate* | Sertifikat Hak Guna Bangunan *Right to Build Certificate* | Sertifikat Hak Milik atas Satuan Rumah Susun *Right of Ownership over Stacked Unit Certificate* | Sertifikat Hak Guna Usaha *Right to Cultivate Certificate* | Sertifikat Hak Pakai *Right to Use Certificate* |
| (1) | (2) | (3) | (4) | (5) | (6) |
| Mijen | 149 | 4 | 1 | 1 | 1 |
| Gunung Pati | 262 | 3 | – | – | 1 |
| Banyumanik | 34 | – | – | 1 | – |
| Gajah Mungkur | 24 | – | – | – | – |
| Semarang Selatan | 4 | – | – | – | – |
| Candisari | 9 | – | – | – | – |
| Tembalang | 82 | 3 | – | – | 1 |
| Pedurungan | 35 | – | – | – | – |
| Genuk | 34 | – | – | – | – |
| Gayamsari | 4 | – | – | – | – |
| Semarang Timur | 2 | – | – | – | 1 |
| Semarang Utara | 2 | – | – | – | – |
| Semarang Tengah | 1 | – | – | – | – |
| Semarang Barat | 9 | – | – | 1 | – |
| Tugu | 1 | – | – | – | 1 |
| Ngaliyan | 52 | 1 | – | – | – |
| **Kota Semarang** | **704** | **11** | **1** | **3** | **5** |

https://semarangkota.bps.go.id

## Lanjutan Tabel/*Continued Table* 4.63

| Kecamatan *District* | Status Kepemilikan Lahan/ *Land Tenure* | | | |
|---|---|---|---|---|
| | Leter C/Girik/Pethok D/dll *Letter C/Girik/Pethok D/others* | Lahan Garapan/ Lahan Gogol Gilir *Garapan Land/Gogol Gilir Land* | Dimiliki Tanpa Dokumen Resmi *Owned without Legal Document* | Sewa dengan Perjanjian Tertulis *Rented-in or Share-cropped withLegal Agreement* |
| (1) | (7) | (8) | (9) | (10) |
| Mijen | 1 | 3 | 3 | 2 |
| Gunung Pati | 6 | 11 | 2 | 11 |
| Banyumanik | – | 1 | 3 | 1 |
| Gajah Mungkur | 1 | 1 | 2 | – |
| Semarang Selatan | – | – | – | 1 |
| Candisari | – | – | 1 | – |
| Tembalang | 2 | 22 | 3 | 4 |
| Pedurungan | – | 3 | – | 3 |
| Genuk | 2 | – | 2 | 8 |
| Gayamsari | – | – | 1 | 1 |
| Semarang Timur | – | – | – | 1 |
| Semarang Utara | – | – | – | – |
| Semarang Tengah | – | – | – | – |
| Semarang Barat | – | – | – | 1 |
| Tugu | – | – | – | 2 |
| Ngaliyan | 1 | 1 | – | 3 |
| **Kota Semarang** | **13** | **42** | **17** | **38** |

https://semarangkota.bps.go.id

## Lanjutan Tabel/*Continued Table* 4.63

| Kecamatan *District* | Status Kepemilikan Lahan/ *Land Tenure* | | | |
|---|---|---|---|---|
| | Sewa tanpa Perjanjian Tertulis *Rented-in or Share-cropped without Legal Agreement* | Menggarap Lahan Orang Lain *Cultivating Other People's Land* | Milik Negara atau Lahan Adat yang Diperoleh melalui Program Perhutanan Sosial *State or Communal Land Used Under Social Forestry Scheme* | Milik Negara atau Lahan Adat yang Diperoleh dengan Perjanjian Tertulis selain Program Perhutanan Posial *State or Communal Land Used with Written Agreement Except under Social Forestry Scheme* |
| (1) | (11) | (12) | (13) | (14) |
| Mijen | 10 | 29 | 2 | 6 |
| Gunung Pati | 9 | 28 | 1 | 1 |
| Banyumanik | 1 | 8 | – | 1 |
| Gajah Mungkur | – | 5 | – | 1 |
| Semarang Selatan | 3 | – | – | – |
| Candisari | – | 1 | – | 1 |
| Tembalang | 4 | 48 | – | – |
| Pedurungan | 3 | 10 | – | – |
| Genuk | 3 | 3 | – | 1 |
| Gayamsari | – | – | – | – |
| Semarang Timur | – | – | – | – |
| Semarang Utara | 1 | – | – | – |
| Semarang Tengah | – | – | – | – |
| Semarang Barat | – | – | – | – |
| Tugu | 4 | – | – | – |
| Ngaliyan | 6 | 16 | 5 | 1 |
| **Kota Semarang** | **44** | **148** | **8** | **12** |

https://semarangkota.bps.go.id

## Lanjutan Tabel/*Continued Table* 4.63

| Kecamatan *District* | Status Kepemilikan Lahan/ *Land Tenure* | | | |
|---|---|---|---|---|
| | Milik negara atau Lahan adat yang Digunakan Bersama Tanpa Perjanjian Tertulis (Hak Guna yang Tidak Jelas) *State or Communal Land Used Together without Written Agreement (Using Rights not Clear)* | Menempati / Mengelola Tanpa Izin *Occupied/Squatted without Any Permission* | Lainnya *Others* | Lebih Dari Satu Jenis Kepemilikan *More Than One Type of Land Tenure* |
| (1) | (15) | (16) | (17) | (18) |
| Mijen | 13 | 14 | 2 | 14 |
| Gunung Pati | 4 | 1 | 3 | 13 |
| Banyumanik | 4 | 11 | 1 | 2 |
| Gajah Mungkur | 1 | 2 | 1 | – |
| Semarang Selatan | – | – | – | 1 |
| Candisari | – | 1 | – | – |
| Tembalang | 6 | 10 | 3 | 13 |
| Pedurungan | – | 1 | 2 | 1 |
| Genuk | 1 | 5 | – | – |
| Gayamsari | – | 1 | – | – |
| Semarang Timur | – | – | – | – |
| Semarang Utara | 1 | – | – | – |
| Semarang Tengah | – | – | – | – |
| Semarang Barat | – | 2 | – | 1 |
| Tugu | 1 | 1 | – | – |
| Ngaliyan | 15 | 17 | 2 | 3 |
| **Kota Semarang** | **46** | **66** | **14** | **48** |

https://semarangkota.bps.go.id

**Tabel 4.64** / ***Table***

**Jumlah Usaha Pertanian Perorangan Menurut Kecamatan dan Jenis Irigasi Dikuasai di Kota Semarang (unit), 2023**
***Number of Individual Agricultural Holdings by District and Type of Irrigation in Semarang Municipality (units), 2023***

| Kecamatan *District* | Jenis Irigasi/ *Type of Irrigation* | | | | | |
|---|---|---|---|---|---|---|
| | Irigasi permukaan tanah/Irigasi gravitasi *Surface irrigation* | Irigasi bawah tanah *Ground-water irrigation* | Irigasi siraman *Right of Sprinkler irrigation* | Irigasi tetesan *Drip irrigation* | Irigasi lainnya *Other irrigation* | Tidak beririgasi *No irrigation* |
| (1) | (2) | (3) | (4) | (5) | (6) | (7) |
| Mijen | 798 | 42 | 77 | 18 | 89 | 1.402 |
| Gunung Pati | 657 | 77 | 212 | 30 | 159 | 2.174 |
| Banyumanik | 114 | 20 | 43 | 5 | 18 | 473 |
| Gajah Mungkur | 12 | – | 42 | 1 | 15 | 184 |
| Semarang Selatan | – | – | 4 | – | – | 21 |
| Candisari | 3 | 1 | 2 | 1 | 6 | 53 |
| Tembalang | 99 | 10 | 12 | 13 | 116 | 987 |
| Pedurungan | 112 | 10 | 24 | 1 | 39 | 249 |
| Genuk | 126 | 2 | 41 | 6 | 11 | 413 |
| Gayamsari | 6 | 1 | 3 | – | 3 | 44 |
| Semarang Timur | 1 | – | 1 | – | – | 19 |
| Semarang Utara | 3 | – | 3 | 3 | 2 | 34 |
| Semarang Tengah | 2 | – | 4 | 1 | 2 | 7 |
| Semarang Barat | 18 | 4 | 5 | 6 | 1 | 124 |
| Tugu | 163 | 10 | 5 | 2 | 9 | 188 |
| Ngaliyan | 295 | 11 | 5 | 10 | 44 | 658 |
| **Kota Semarang** | **2.409** | **188** | **483** | **97** | **514** | **7.030** |

http://semarangkota.bps.go.id

**Tabel** / ***Table*** 4.65

**Jumlah Usaha Pertanian Perorangan Menurut Kecamatan dan Penggunaan Irigasi Pada Lahan Sawah dan Bukan Sawah di Kota Semarang (unit), 2023**
***Number of Individual Agricultural Holdings by District and Irrigation Utilization on Rice-Field Area or Non-Rice-Field Area in Semarang Municipality (units), 2023***

| Kecamatan *District* | Menggunakan Irigasi *Using Irrigation* | | | Tidak Menggunakan Irigasi *Not Using Irrigation* | | |
|---|---|---|---|---|---|---|
| | Sawah *Right of Rice-Field Area* | Bukan Sawah *Non-Rice-Field Area* | Sawah atau Bukan Sawah *Rice-Field Area and Non-Rice-Field Area* | Sawah *Right of Rice-Field Area* | Bukan Sawah *Non-Rice-Field Area* | Sawah atau Bukan Sawah *Rice-Field Area and Non-Rice-Field Area* |
| (1) | (2) | (3) | (4) | (5) | (6) | (7) |
| Mijen | 638 | 458 | 983 | 108 | 1.322 | 1.402 |
| Gunung Pati | 457 | 790 | 1.102 | 118 | 2.087 | 2.174 |
| Banyumanik | 79 | 126 | 191 | 3 | 468 | 473 |
| Gajah Mungkur | 6 | 62 | 67 | 2 | 179 | 184 |
| Semarang Selatan | – | 4 | 4 | – | 20 | 21 |
| Candisari | – | 13 | 13 | – | 53 | 53 |
| Tembalang | 128 | 148 | 245 | 248 | 830 | 987 |
| Pedurungan | 105 | 103 | 186 | 4 | 245 | 249 |
| Genuk | 65 | 122 | 185 | 13 | 377 | 413 |
| Gayamsari | 5 | 10 | 13 | – | 44 | 44 |
| Semarang Timur | – | 2 | 2 | – | 19 | 19 |
| Semarang Utara | 4 | 8 | 11 | – | 34 | 34 |
| Semarang Tengah | 2 | 7 | 9 | – | 7 | 7 |
| Semarang Barat | 15 | 21 | 33 | – | 120 | 124 |
| Tugu | 142 | 50 | 186 | 38 | 149 | 188 |
| Ngaliyan | 215 | 176 | 359 | 12 | 651 | 658 |
| **Kota Semarang** | **1.861** | **2.100** | **3.589** | **546** | **6.605** | **7.030** |

https://semarangkota.bps.go.id

**Tabel** 4.66
***Table***

**Jumlah Usaha Pertanian Perorangan Menurut Kecamatan dan Jenis Irigasi Pada Lahan Sawah dan Bukan Sawah di Kota Semarang (unit), 2023**
***Number of Individual Agricultural Holdings by District and Type of Irrigation on Rice-Field Area or Non-Rice-Field Area in Semarang Municipality (units), 2023***

| Kecamatan *District* | Irigasi Permukaan Tanah/Irigasi Gravitasi *Surface Irrigation* | | | Irigasi Bawah Tanah *Groundwater Irrigation* | | |
|---|---|---|---|---|---|---|
| | Sawah *Right of Rice-Field Area* | Bukan Sawah *Non-Rice-Field Area* | Sawah atau Bukan Sawah *Rice-Field Area and Non-Rice-Field Area* | Sawah *Right of Rice-Field Area* | Bukan Sawah *Non-Rice-Field Area* | Sawah atau Bukan Sawah *Rice-Field Area and Non-Rice-Field Area* |
| (1) | (2) | (3) | (4) | (5) | (6) | (7) |
| Mijen | 591 | 299 | 798 | 15 | 29 | 42 |
| Gunung Pati | 361 | 390 | 657 | 33 | 57 | 77 |
| Banyumanik | 71 | 52 | 114 | 3 | 17 | 20 |
| Gajah Mungkur | 5 | 7 | 12 | – | – | – |
| Semarang Selatan | – | – | – | – | – | – |
| Candisari | – | 3 | 3 | – | 1 | 1 |
| Tembalang | 64 | 53 | 99 | 2 | 8 | 10 |
| Pedurungan | 90 | 39 | 112 | 2 | 9 | 10 |
| Genuk | 52 | 74 | 126 | – | 2 | 2 |
| Gayamsari | 5 | 3 | 6 | – | 1 | 1 |
| Semarang Timur | – | 1 | 1 | – | – | – |
| Semarang Utara | 1 | 2 | 3 | – | – | – |
| Semarang Tengah | 2 | – | 2 | – | – | – |
| Semarang Barat | 12 | 8 | 18 | 2 | 2 | 4 |
| Tugu | 125 | 42 | 163 | 8 | 2 | 10 |
| Ngaliyan | 199 | 119 | 295 | 5 | 6 | 11 |
| **Kota Semarang** | **1.578** | **1.092** | **2.409** | **70** | **134** | **188** |

https://semarangkota.bps.go.id

## Lanjutan Tabel/*Continued Table* 4.66

| Kecamatan *District* | Irigasi Siraman *Sprinkler Irrigation* | | | Irigasi Tetesan *Drip Irrigation* | | |
|---|---|---|---|---|---|---|
| | Sawah *Right of Rice-Field Area* | Bukan Sawah *Non-Rice-Field Area* | Sawah atau Bukan Sawah *Rice-Field Area and Non-Rice-Field Area* | Sawah *Right of Rice-Field Area* | Bukan Sawah *Non-Rice-Field Area* | Sawah atau Bukan Sawah *Rice-Field Area and Non-Rice-Field Area* |
| (1) | (8) | (9) | (10) | (11) | (12) | (13) |
| Mijen | 5 | 73 | 77 | 2 | 15 | 18 |
| Gunung Pati | 16 | 200 | 212 | 8 | 25 | 30 |
| Banyumanik | 2 | 41 | 43 | 1 | 4 | 5 |
| Gajah Mungkur | 1 | 41 | 42 | – | 1 | 1 |
| Semarang Selatan | – | 4 | 4 | – | – | – |
| Candisari | – | 2 | 2 | – | 1 | 1 |
| Tembalang | 1 | 11 | 12 | 11 | 2 | 13 |
| Pedurungan | 3 | 22 | 24 | – | 1 | 1 |
| Genuk | 6 | 36 | 41 | 2 | 4 | 6 |
| Gayamsari | – | 3 | 3 | – | – | – |
| Semarang Timur | – | 1 | 1 | – | – | – |
| Semarang Utara | 2 | 2 | 3 | 1 | 2 | 3 |
| Semarang Tengah | – | 4 | 4 | – | 1 | 1 |
| Semarang Barat | – | 5 | 5 | 1 | 6 | 6 |
| Tugu | 2 | 3 | 5 | – | 2 | 2 |
| Ngaliyan | 1 | 4 | 5 | 3 | 8 | 10 |
| **Kota Semarang** | **39** | **452** | **483** | **29** | **72** | **97** |

https://semarangkota.bps.go.id

## Lanjutan Tabel/*Continued Table* 4.66

| Kecamatan *District* | Irigasi Lainnya *Other Irrigation* | | | Tidak Beririgasi *No Irrigation* | | |
|---|---|---|---|---|---|---|
| | Sawah *Right of Rice-Field Area* | Bukan Sawah *Non-Rice-Field Area* | Sawah atau Bukan Sawah *Rice-Field Area and Non-Rice-Field Area* | Sawah *Right of Rice-Field Area* | Bukan Sawah *Non-Rice-Field Area* | Sawah atau Bukan Sawah *Rice-Field Area and Non-Rice-Field Area* |
| (1) | (14) | (15) | (16) | (17) | (18) | (19) |
| Mijen | 33 | 59 | 89 | 108 | 1.322 | 1.402 |
| Gunung Pati | 39 | 127 | 159 | 118 | 2.087 | 2.174 |
| Banyumanik | 4 | 14 | 18 | 3 | 468 | 473 |
| Gajah Mungkur | – | 15 | 15 | 2 | 179 | 184 |
| Semarang Selatan | – | – | – | – | 20 | 21 |
| Candisari | – | 6 | 6 | – | 53 | 53 |
| Tembalang | 50 | 79 | 116 | 248 | 830 | 987 |
| Pedurungan | 10 | 32 | 39 | 4 | 245 | 249 |
| Genuk | 5 | 7 | 11 | 13 | 377 | 413 |
| Gayamsari | – | 3 | 3 | – | 44 | 44 |
| Semarang Timur | – | – | – | – | 19 | 19 |
| Semarang Utara | – | 2 | 2 | – | 34 | 34 |
| Semarang Tengah | – | 2 | 2 | – | 7 | 7 |
| Semarang Barat | – | 1 | 1 | – | 120 | 124 |
| Tugu | 8 | 2 | 9 | 38 | 149 | 188 |
| Ngaliyan | 7 | 40 | 44 | 12 | 651 | 658 |
| **Kota Semarang** | **156** | **389** | **514** | **546** | **6.605** | **7.030** |

https://semarangkota.bps.go.id

https://semarangkota.bps.go.id

# BAB 5
## CHAPTER

https://semarangkota.bps.go.id

# HORTIKULTURA
## *HORTICULTURE*

https://semarangkota.bps.go.id

## PENJELASAN TEKNIS

1. **Jumlah Rumah Tangga Usaha Tanaman Semusim** adalah banyaknya rumah tangga yang melakukan kegiatan memelihara/menguasai/melakukan kegiatan budi daya tanaman semusim, termasuk pembibitan tanaman semusim, dengan tujuan sebagian atau seluruh hasilnya untuk dijual/ditukar (khusus tanaman pangan termasuk yang seluruhnya dikonsumsi sendiri).

2. **Jumlah Rumah Tangga Usaha Tanaman Pangan** adalah banyaknya rumah tangga yang melakukan kegiatan memelihara/menguasai/melakukan kegiatan budi daya tanaman pangan, termasuk pembibitan tanaman pangan.

3. **Jumlah Rumah Tangga Usaha Tanaman Hortikultura Semusim** adalah banyaknya rumah tangga yang melakukan kegiatan memelihara/menguasai/melakukan kegiatan budi daya hortikultura semusim, termasuk pembibitan tanaman hortikultura semusim, dengan tujuan sebagian atau seluruh hasilnya untuk dijual/ditukar.

4. **Jumlah Rumah Tangga Usaha Tanaman Perkebunan Semusim** adalah banyaknya rumah tangga yang melakukan kegiatan memelihara/menguasai/melakukan kegiatan budi daya tanaman perkebunan semusim, termasuk pembibitan tanaman perkebunan semusim, dengan tujuan sebagian atau seluruh hasilnya untuk dijual/ditukar.

5. **Jumlah Usaha Pertanian Perorangan Tanaman Semusim** adalah banyaknya unit usaha perorangan yang melakukan kegiatan memelihara/menguasai/melakukan kegiatan budi daya tanaman semusim, termasuk pembibitan tanaman semusim, dengan tujuan sebagian atau

## *TECHNICAL NOTES*

1. ***Number of Temporary Crop Households*** *is the number of households carrying out activities of maintaining/mastering/carrying out temporary crop cultivation activities, including the nursery of temporary crops, with the purpose of selling/exchanging some or all of the results (especially food crops, including those for personal consumption).*

2. ***Number of Food Crop Households*** *is the number of households carrying out activities of maintaining/mastering/carrying out food crop cultivation activities, including food crop nurseries.*

3. ***Number of Temporary Horticulture Households*** *is the number of households carrying out activities of maintaining/mastering/carrying out temporary horticultural cultivation activities, including the nursery of temporary horticultural crops, with the purpose of selling/exchanging some or all of the results.*

4. ***Number of Temporary Estate Crop Households*** *is the number of households carrying out activities of maintaining/mastering/carrying out temporary estate crop cultivation activities, including the nursery of temporary estate crops, with the purpose of selling/exchanging some or all of the results.*

5. ***Number of Temporary Crop Individual Agricultural Holdings*** *is the number of individual holdings carrying out activities of maintaining/mastering/carrying out temporary crop cultivation activities, including the nursery of temporary crops, some or all of the results (especially*

https://bandungkotakab.go.id

seluruh hasilnya untuk dijual/ditukar (khusus tanaman pangan termasuk yang seluruhnya dikonsumsi sendiri).

*food crops, including those for personal consumption).*

6. **Jumlah Usaha Pertanian Perorangan Tanaman Pangan** adalah banyaknya unit usaha perorangan yang melakukan kegiatan memelihara/menguasai/melakukan kegiatan budi daya tanaman pangan, termasuk pembibitan tanaman pangan.

6. ***Number of Food Crop Individual Agricultural Holdings*** *is the number of individual holdings carrying out activities of maintaining/mastering/carrying out food crop cultivation activities, including food crop nurseries.*

7. **Jumlah Usaha Pertanian Perorangan Hortikultura Semusim** adalah banyaknya unit usaha perorangan yang melakukan kegiatan memelihara/menguasai/melakukan kegiatan budi daya hortikultura semusim, termasuk pembibitan hortikultura semusim, dengan tujuan sebagian atau seluruh hasilnya untuk dijual/ditukar.

7. ***Number of Temporary Horticulture Individual Agricultural Holdings*** *is the number of individual holdings carrying out activities of maintaining/mastering/carrying out temporary horticultural cultivation activities, including temporary horticultural nurseries, with the purpose of selling/exchanging some or all of the results..*

8. **Jumlah Usaha Pertanian Perorangan Tanaman Perkebunan Semusim** adalah banyaknya unit usaha perorangan yang melakukan kegiatan memelihara/menguasai/melakukan kegiatan budi daya tanaman perkebunan semusim, termasuk pembibitan tanaman perkebunan semusim, dengan tujuan sebagian atau seluruh hasilnya untuk dijual/ditukar.

8. ***Number of Temporary Estate Crop Individual Agricultural Holdings*** *is the number of individual holdings carrying out activities of maintaining/mastering/carrying out temporary estate crop cultivation activities, including temporary estate crop nurseries, with the purpose of selling/exchanging some or all of the results.*

9. **Tanaman Buah-buahan Semusim** adalah tanaman buah yang berumur kurang dari 1 tahun, seperti: blewah, melon lainnya, rock melon/melon berjaring, golden melon/melon tidak berjaring, mentimun suri, semangka, stroberi, dan lain-lain.

9. ***Temporary Fruit Plants*** *are fruit plants that are less than 1 year old, such as: cantaloupe, other melons, rock melon/net melon, golden melon/melon without net, suri cucumber, watermelon, strawberry, etc.*

10. **Tanaman Sayuran Semusim** adalah tanaman sayur yang berumur kurang dari 1 tahun, seperti: asparagus, bawang daun, bawang merah, bawang putih, bayam, brokoli, buncis, cabai hijau, cabai

10. ***Temporary Vegetable Plants*** *are vegetable plants that are less than 1 year old, such as: asparagus, spring onions, shallots, garlic, spinach, broccoli, green beans, green chilies, large red chilies, curly red chilies,*

https://semarangkota.bps.go.id

merah besar, cabai merah keriting, cabai rawit, jamur kuping, kacang merah, kacang panjang, kailan, kangkung, kembang kol, kentang sayur, kubis, labu siam, lobak, ketimun, oyong/gambas, paprika, paria/pare, petsai/sawi putih, sawi, seledri, selada, terung, tomat, wortel, dan lain-lain.

*cayenne peppers, ear mushrooms, beans red, long beans, kailan, kale, cauliflower, vegetable potatoes, cabbage, chayote, radish, cucumber, oyong/gambas, paprika, paria/bitter melon, chinese cabbage, mustard greens, celery, lettuce, eggplant, tomatoes, carrots , and others.*

11. **Tanaman Obat Semusim** adalah tanaman obat yang berumur kurang dari 1 tahun, seperti: artemia, brotowali, jahe putih besar (jahe gajah), jahe putih kecil (jahe emprit), jahe merah, jamur lingzi, keji beling, kemangi, kencur, kepel, kunyit, kumis kucing, lempuyang, lengkuas, lidah buaya, pegagan, pulepandak, purwoceng, sambiloto, selasih, tapak dara, tapak liman, tempuyung, temu giring, temu ireng.

11. ***Temporary Medicinal Plants*** *are medicinal plants that are less than 1 year old, such as: artemia, brotowali, large white ginger (elephant ginger), small white ginger (emprit ginger), red ginger, lingzi mushroom, keji beling, basil, kencur, kepel, turmeric, cat's whiskers, lempuyang, galangal, aloe vera, gotu kola, pulepandak, purwoceng, bitter, basil, tapak dara, tapak liman, tempuyung, temu giring, temu ireng.*

12. **Tanaman Hias Semusim** adalah tanaman hias yang berumur kurang dari 1 tahun, seperti: alamanda, alpinia, anggrek, anyelir, aglaoenema, bunga matahari, catleya, celosia, cocor bebek, cordylene, drasena, fitonia, gladiol, hebras, kalla lili, kamboja jepang/adenium, kastuba, kecombrang, krisan/seruni, lantana, mawar, melati, monstra, nanas-nanasan/bromelia, palm jepang, palm kuning, palm merah, peperonia, pisang-pisangan/heliconia, pohon dollar, pakis-pakisan, pedang-pedangan, rose bombay, rumput peking, scindapsus, sirih-sirihan, sedap malam, spathipylum, talas-talasan, vanda, dan lain-lain.

12. ***Temporary Ornamental Plants*** *are ornamental plants that are less than 1 year old, such as: alamanda, alpinia, orchids, carnations, aglaoenema, sunflowers, catleya, celosia, cocorbek, cordylene, drasena, fitonia, gladiolus, hebras, kalla lilies, Japanese frangipani /adenium, poinsettia, combrang, chrysanthemum/ chrysanthemum, lantana, rose, jasmine, monstra, pineapple/bromelia, Japanese palm, yellow palm, red palm, peperonia, banana/heliconia, dollar tree, fern, sword -sedangan, rose bombay, peking grass, scindapsus, betel-betel, tuberose, spathipylum, talas-talasan, vanda, and others.*

13. **Jumlah Rumah Tangga Usaha Budi Daya Tanaman Hortikultura Semusim** adalah banyaknya rumah tangga yang melakukan kegiatan pengolahan lahan, penanaman, pemeliharaan, dan pemanenan tanaman hortikultura semusim dengan tujuan sebagian atau seluruh hasilnya untuk dijual/ditukar.

13. ***Number of Temporary Horticultural Crop Cultivation Households*** *is the number of households carrying out land processing, planting, maintenance and harvesting of temporary estate crops with the purpose of selling/exchanging some or all of the*

https://semarangkota.bps.go.id

14. **Jumlah Rumah Tangga Usaha Tanaman Buah-buahan Semusim** adalah banyaknya rumah tangga yang melakukan kegiatan usaha hortikultura yang menghasilkan produk tanaman buah-buahan semusim dengan tujuan sebagian atau seluruh hasilnya untuk dijual/ditukar atas risiko usaha.

15. **Jumlah Rumah Tangga Usaha Tanaman Sayuran Semusim** adalah banyaknya rumah tangga yang melakukan kegiatan usaha hortikultura yang menghasilkan produk tanaman sayuran semusim dengan tujuan sebagian atau seluruh hasilnya untuk dijual/ditukar atas risiko usaha.

16. **Jumlah Rumah Tangga Usaha Tanaman Obat Semusim** adalah banyaknya rumah tangga yang melakukan kegiatan usaha hortikultura yang menghasilkan produk tanaman obat semusim dengan tujuan sebagian atau seluruh hasilnya untuk dijual/ditukar atas risiko usaha.

17. **Jumlah Rumah Tangga Usaha Tanaman Hias Semusim** adalah banyaknya rumah tangga yang melakukan kegiatan usaha hortikultura yang menghasilkan produk tanaman hias semusim dengan tujuan sebagian atau seluruh hasilnya untuk dijual/ditukar atas risiko usaha.

18. **Jumlah Rumah Tangga Usaha Pembibitan Tanaman Hortikultura Semusim** adalah banyaknya rumah tangga yang melakukan kegiatan pemuliaan, produksi, dan sertifikasi benih/bibit tanaman hortikultura semusim dengan tujuan sebagian atau seluruh hasilnya untuk dijual/ditukar.

19. **Jumlah Rumah Tangga Usaha Budi Daya dan Pembibitan Tanaman Hortikultura Semusim** adalah banyaknya rumah tangga yang melakukan kegiatan

*results*

14. ***Number of Temporary Fruit Cultivation Households*** *is the number of householdscarrying out horticultural cultivation activities that produce temporary fruit plants with the purpose of selling/changing some or all of the results at business risk.*

15. ***Number of Temporary Vegetable Cultivation Households*** *is the number of householdscarrying out horticultural cultivation activities that produce temporary vegetable plants with the purpose of selling/changing some or all of the results at business risk.*

16. ***Number of Temporary Medicinal Cultivation Households*** *is the number of householdscarrying out horticultural cultivation activities that produce temporary medicinal plants with the purpose of selling/changing some or all of the results at business risk.*

17. ***Number of Temporary Ornamental Cultivation Households*** *is the number of householdscarrying out horticultural cultivation activities that produce temporary ornamental plants with the purpose of selling/changing some or all of the results at business risk.*

18. ***Number of Temporary Horticultural Crop Nursery Households*** *is the number of households carrying out breeding, production and certification of seeds/ seedlings for temporary estate crops with the purpose of selling/exchanging some or all of the results.*

19. ***Number of Temporary Horticultural Crops and Nursery Household*** *is the number of households that carry out land processing, planting, maintenance and harvesting of*

https://semarangkota.bps.go.id

pengolahan lahan, penanaman, pemeliharaan, dan pemanenan tanaman perkebunan semusim dan kegiatan pemuliaan, produksi, dan sertifikasi benih/bibit tanaman perkebunan semusim dengan tujuan sebagian atau seluruh hasilnya untuk dijual/ditukar.

*temporary estate crops and activities for breeding, producing and certifying seeds/ nurseries of temporary estate crops with the purpose of some or all of the proceeds for sold/exchanged.*

20. **Jumlah Usaha Pertanian Perorangan Budi Daya Tanaman Hortikultura Semusim** adalah banyaknya unit usaha perorangan yang melakukan kegiatan pengolahan lahan, penanaman, pemeliharaan, dan pemanenan tanaman hortikultura semusim dengan tujuan sebagian atau seluruh hasilnya untuk dijual/ditukar.

*20. **Number of Temporary Horticultural Crop Cultivation Individual Agricultural Holdings** is the number of individual holdings carrying out land processing, planting, maintenance and harvesting of temporary estate crops with the purpose of selling/exchanging some or all of the results.*

21. **Jumlah Usaha Pertanian Perorangan Pembibitan Tanaman Hortikultura Semusim** adalah banyaknya unit usaha perorangan yang melakukan kegiatan pemuliaan, produksi, dan sertifikasi benih/bibit tanaman hortikultura semusim dengan tujuan sebagian atau seluruh hasilnya untuk dijual/ditukar.

*21. **Number of Temporary Horticultural Crop Nursery Individual Agricultural Holdings** is the number of individual holdings carrying out breeding, production and certification of seeds/seedlings for temporary estate crops with the purpose of selling/exchanging some or all of the results.*

22. **Jumlah Usaha Pertanian Perorangan Budi Daya dan Pembibitan Tanaman Hortikultura Semusim** adalah banyaknya unit usaha perorangan yang melakukan kegiatan pengolahan lahan, penanaman, pemeliharaan, dan pemanenan tanaman hortikultura semusim dan kegiatan pemuliaan, produksi, dan sertifikasi benih/bibit tanaman hortikultura semusim dengan tujuan sebagian atau seluruh hasilnya untuk dijual/ditukar.

*22. **Number of Temporary Horticultural Crop Cultivation and Nursery Individual Agricultural Holdings** is the number of individual holdings carrying out land processing, planting, maintenance and harvesting of temporary estate crops and activities for breeding, producing and certifying seeds/seedlings of temporary estate crops with the purpose of selling/ exchanging some or all of the results.*

23. **Kondisi Utama Tanaman Tunggal** adalah pola penanaman satu jenis tanaman yang ditanam dalam suatu bidang lahan pada satu periode/musim tanam (monokultur).

*23. **Main Condition of Crops Single Cropping** involves growing a single crop on the same piece of land at one time/one growing season (monoculture).*

https://sejahtrangkota.bps.go.id

24. **Kondisi Utama Tanaman Campuran** adalah pola penanaman dua macam atau lebih jenis tanaman di dalam suatu bidang lahan secara tidak teratur (tanpa jarak tanam dan larikan yang teratur).

25. **Kondisi Utama Tanaman Tumpang Sari** adalah pola penanaman dua jenis tanaman atau lebih yang umurnya sama dengan jarak tanam dan larikan yang teratur, salah satu tanaman tersebut merupakan tanaman pokok, serta penanaman dan pemanenan bisa dilakukan bersamaan.

26. **Kondisi Utama Tanaman Asosiasi antara Semusim dan Tahunan** adalah pola penanaman tanaman semusim ditanam di antara tanaman tahunan dengan jarak tanam dan larikan yang teratur dalam satu bidang lahan (tanaman sela).

27. **Jumlah Rumah Tangga Usaha Tanaman Hortikultura Semusim dengan Sistem Pemanenan Dipanen Sendiri** adalah banyaknya rumah tangga yang melakukan kegiatan budi daya tanaman hortikultura semusim dengan pemanenan dilakukan sendiri oleh unit usaha pertanian, termasuk menggunakan tenaga kerja dibayar, menggunakan tenaga kerja tidak dibayar, maupun secara borongan/ bawon.

28. **Jumlah Rumah Tangga Usaha Tanaman Hortikultura Semusim dengan Sistem Pemanenan Diijonkan** adalah banyaknya rumah tangga yang melakukan kegiatan budi daya tanaman hortikultura semusim dengan pemanenan dimana tanaman dijual sebelum masa panen dan pemeliharaan sampai dengan pemanenan menjadi tanggung jawab pengijon.

29. **Jumlah Rumah Tangga Usaha Tanaman Hortikultura Semusim dengan**

24. ***Main Condition of Crops Mixed Cropping*** *involves growing two or more crops unsystematically on the same piece of land (without regular spacing and rows).*

25. ***Main Condition of Crops Intercropping*** *involves growing two or more crops with similar growth duration and systematic spacing or rowing, in which one crop as a main crop, and planting and harvesting can be conducted simultaneously.*

26. ***Main Condition of Crops Associated Crops of Temporary with Permanent Crops*** *involves growing temporary crops in a plantation of permanent crops with systematic spacing and rowing on the same piece of land.*

27. ***Number of Temporary Horticultural Crop Households with a Self-Harvesting System*** *is the number of households carrying out temporary horticultural crop cultivation activities in which the harvest is conducted by their agricultural holding unit, including using paid labor, unpaid labor, or on a wholesale basis.*

28. ***Number of Temporary Horticultural Crop Households "Sold Long Before the Harvest" Harvesting System*** *is the number of households carrying out temporary estate crop cultivation activities in which the crops are sold long before the harvest period and the maintenance up to harvesting is the responsibility of the buyer (usually the middlemen).*

29. ***Number of Temporary Horticultural Crop Households with "Sold Right Before the***

https://semarangkota.bps.go.id

**Sistem Pemanenan Ditebaskan** adalah banyaknya rumah tangga yang melakukan kegiatan budi daya tanaman hortikultura semusim dengan pemanenan dimana tanaman dijual di lokasi kepada penebas pada saat tanaman sudah siap untuk dipanen, serta petani akan menerima harga yang sudah disetujui oleh kedua belah pihak dan pelaksanaan panen menjadi tanggung jawab penebas.

***Harvest" Harvesting System*** *is the number of households carrying out temporary estate crop cultivation activities in which the crops are sold on-site to the buyer when the crops are ready to be harvested and farmers will receive a price that has been agreed upon by both parties and harvesting is the responsibility of the buyer.*

30. **Jumlah Rumah Tangga Usaha Tanaman Hortikultura Semusim yang Tanamannya Panen Belum Habis** adalah banyaknya rumah tangga yang melakukan kegiatan budi daya tanaman perkebunan semusim dengan pemanenan lebih dari satu kali dan pada periode pelaporan belum dibongkar.

30. ***Number of Temporary Horticultural Crop Households whose Crop*** *is Partially Harvested is the number of households carrying out temporary horticultural crop cultivation activities in which the harvest is conducted more than once and has not been dismantled in the reporting period.*

31. **Jumlah Rumah Tangga Usaha Tanaman Hortikultura Semusim yang Tanamannya Puso** adalah banyaknya rumah tangga yang melakukan kegiatan budi daya tanaman hortikultura semusim yang hasil panennya kurang dari atau sama dengan 11% dari keadaan normal, karena tanaman mengalami kerusakan yang diakibatkan oleh serangan OPT (Organisme Pengganggu Tumbuhan), DPI (Dampak Perubahan Iklim) dan/ atau oleh sebab lainnya (gempa bumi, dll).

31. ***Number of Temporary Horticultural Crop Households Experiencing Crop Failure*** *is the number of households carrying out f temporary horticultural crop cultivation activities with harvest less than or equal to 11% of normal conditions because the crops are damaged due to pest attacks, the impact of climate change, and/or due to other reasons (earthquakes, etc.).*

32. **Jumlah Rumah Tangga Usaha Tanaman Hortikultura Semusim yang Tidak Panen** adalah banyaknya rumah tangga yang melakukan kegiatan budi daya tanaman hortikulltura semusim yang tidak melakukan panen karena merasa rugi apabila melakukan pemanenan karena harga jual sedang turun sehingga biaya panen lebih tinggi dibandingkan nilai produksi.

32. ***Number of Temporary Horticultural Crop Households Not Harvesting*** *is the number of households carrying out temporary horticultural crop cultivation activities but not harvesting because they believe they will suffer a loss by harvesting since the selling price is declining so that the cost of harvesting is higher than the production value.*

https://sensus.bangkota.bps.go.id

33. **Jumlah Rumah Tangga Usaha Tanaman Hortikultura Semusim yang Belum Panen** adalah banyaknya rumah tangga yang melakukan kegiatan budi daya tanaman hortikultura semusim yang belum melakukan pemanenan pada periode subround yang ditanyakan.

*33. **Number of Temporary Horticultural Crop Households Not Yet Harvesting** is the number of households carrying out temporary horticultural crop cultivation activities that have not yet been harvested in the particular subround period.*

34. **Jumlah Usaha Pertanian Perorangan Tanaman Hortikultura Semusim dengan Sistem Pemanenan Dipanen Sendiri** adalah banyaknya unit usaha perorangan yang melakukan kegiatan budi daya tanaman hortikultura semusim dengan pemanenan dilakukan sendiri oleh unit usaha pertanian, termasuk menggunakan tenaga kerja dibayar, menggunakan tenaga kerja tidak dibayar, maupun secara borongan/ bawon.

*34. **Number of Temporary Horticultural Crop Individual Agricultural Holdings with a Self-Harvesting System** is the number of individual holdings carrying out temporary horticultural crop cultivation activities in which the harvest is conducted by their agricultural holding unit, including using paid labor, unpaid labor, or on a wholesale basis.*

35. **Jumlah Usaha Pertanian Perorangan Tanaman Hortikultura Semusim dengan Sistem Pemanenan Diijonkan** adalah banyaknya unit usaha perorangan yang melakukan kegiatan budi daya tanaman hortikultura semusim dengan pemanenan dimana tanaman dijual sebelum masa panen dan pemeliharaan sampai dengan pemanenan menjadi tanggung jawab pengijon.

*35. **Number of Temporary Horticultural Crop Individual Agricultural Holdings with "Sold Long Before the Harvest" Harvesting System** is the number of individual holdings carrying out temporary estate crop cultivation activities in which the crops are sold before the harvest period and the maintenance up to harvesting is the responsibility of the buyer (middlemen).*

36. **Jumlah Usaha Pertanian Perorangan Tanaman Hortikultura Semusim dengan Sistem Pemanenan Ditebaskan** adalah banyaknya unit usaha perorangan yang melakukan kegiatan budi daya tanaman hortikultura semusim dengan pemanenan dimana tanaman dijual di lokasi kepada penebas pada saat tanaman sudah siap untuk dipanen, serta petani akan menerima harga yang sudah disetujui oleh kedua belah pihak dan pelaksanaan panen menjadi tanggung jawab penebas.

*36. **Number of Temporary Horticultural Crop Individual Agricultural Holdings with "Sold Right Before the Harvest" Harvesting System** is the number of individual holdings carrying out temporary estate crop cultivation activities in which the crops are sold on-site to the buyer when the crops are ready to be harvested and farmers will receive a price that has been agreed upon by both parties and harvesting is the responsibility of the buyer.*

https://semarangkota.bps.go.id

37. **Jumlah Usaha Pertanian Perorangan Tanaman Hortikultura Semusim yang Tanamannya Panen Belum Habis** adalah banyaknya unit usaha perorangan yang melakukan kegiatan budi daya tanaman hortikultura semusim dengan pemanenan lebih dari satu kali dan pada periode pelaporan belum dibongkar.

*37. **Number of Temporary Horticultural Crop Individual Agricultural Holdings whose Crop is Partially Harvested** is the number of individual agricultural holdings that carry out temporary estate crop cultivation activities in which the harvest is conducted more than once and has not been dismantled in the reporting period.*

38. **Jumlah Usaha Pertanian Perorangan Tanaman Hortikultura Semusim yang Tanamannya Puso** adalah banyaknya unit usaha perorangan yang melakukan kegiatan budi daya tanaman hortikultura semusim yang hasil panennya kurang dari atau sama dengan 11% dari keadaan normal, karena tanaman mengalami kerusakan yang diakibatkan oleh serangan OPT (Organisme Pengganggu Tumbuhan), DPI (Dampak Perubahan Iklim) dan/atau oleh sebab lainnya (gempa bumi, dll).

*38. **Number of Temporary Horticultural Crop Individual Agricultural Holdings Experiencing Crop Failure** is the number of individual holdings carrying out temporary horticultural crop cultivation activities with harvest less than or equal to 11% of normal conditions because the crops are damaged due to pest attacks, the impact of climate change, and/or due to other reasons (earthquakes, etc.).*

39. **Jumlah Usaha Pertanian Perorangan Tanaman Hortikultura Semusim yang Tanamannya Belum Panen** adalah banyaknya unit usaha perorangan yang melakukan kegiatan budi daya tanaman hortikultura semusim yang belum melakukan pemanenan pada periode subround yang ditanyakan.

*39. **Number of Temporary Horticultural Crop Individual Agricultural Holdings Not Yet Harvesting** is the number of individual holdings carrying out temporary horticultural crop cultivation activities that have not yet been harvested in the particular subround period.*

40. **Luas Tanam** adalah luas tanam yang betul-betul ditanam, baik penanaman yang bersifat normal maupun penanaman yang dilakukan untuk mengganti tanaman yang dibabat/ dimusnahkan karena terserang OPT atau sebab-sebab lain.

*40. **Planted Area** is the area of land that has been planted, either normal planting or planting carried out to replace crops that have been cleared/destroyed due to pest attacks or other reasons.*

41. **Penyebab Utama Luas Panen Lebih Kecil dari Luas Tanam Kekeringan** adalah kondisi luas panen lebih kecil dari luas tanam karena suatu keadaan yang sedang mengalami kekurangan pasokan air atau sedang keadaan kering di suatu daerah dengan jangka waktu yang panjang.

*41. **The Main Cause of the Harvest Area Smaller than the Planting Area is Drought** is a condition of the harvested area is smaller than the planted area because the situation of a lack of water supply or dry in an area for a long period of time.*

https://sumarangkota.bps.go.id

42. **Penyebab Utama Luas Panen Lebih Kecil dari Luas Tanam Hama** adalah kondisi luas panen lebih kecil dari luas tanam karena serangan hewan yang mengganggu produksi pertanian, seperti babi hutan, tupai, tikus, dan terutama serangga.

43. **Penyebab Utama Luas Panen Lebih Kecil dari Luas Tanam Penyakit** adalah kondisi luas panen lebih kecil dari luas tanam karena kelompok mikroorganisme yang aktivitasnya menimbulkan kerusakan pada tanaman.

44. **Penyebab Utama Luas Panen Lebih Kecil dari Luas Tanam Banjir** adalah kondisi luas panen lebih kecil dari luas tanam karena peristiwa terbenamnya daratan (yang biasanya kering) karena volume air meningkat.

45. **Penyebab Utama Luas Panen Lebih Kecil dari Luas Tanam Panen Sebagian** adalah kondisi luas panen lebih kecil dari luas tanam karena belum panen sepenuhnya (hanya sebagian yang baru selesai panen).

46. **Penyebab Utama Luas Panen Lebih Kecil dari Luas Tanam Panen Dirusak oleh Hewan** adalah kondisi luas panen lebih kecil dari luas tanam karena dirusak oleh hewan.

47. **Penyebab Utama Luas Panen Lebih Kecil dari Luas Tanam Panen Dirusak Pencurian** adalah kondisi luas panen lebih kecil dari luas tanam karena tanaman diambil tanpa izin atau dengan tidak sah.

48. **Penyebab Utama Luas Panen Lebih Kecil dari Luas Tanam Panen Dirusak Lainnya** adalah kondisi luas panen lebih kecil dari luas tanam karena penyebab lainnya.

42. ***The Main Cause of the Harvest Area Smaller*** *than the Planting Area is Pest is a condition of the harvested area is smaller than the planted area due to animal attacks that disrupt agricultural production, such as wild boars, squirrels, mice, and especially insects.*

43. ***The Main Cause of the Harvest Area Smaller than the Planting Area is Diseases*** *is a condition of the harvested area is smaller than the planted area due to groups of microorganisms whose activities cause damage to plant.*

44. ***The Main Cause of the Harvest Area Smaller than the Planting Area is Flood*** *is a condition of the harvested area is smaller than the planted area due to the sinking of land (which is usually dry) because the volume of water increases.*

45. ***The Main Cause of the Harvest Area Smaller than the Planting Area is Partially Harvested is a condition of the harvested area*** *is smaller than the planted area because it has not been fully harvested (only part of it has just been harvested).*

46. ***The Main Cause of the Harvest Area Smaller than the Planting Area*** *is Damaged by Animals is a condition of the harvested area is smaller than the planted area because it has been damaged by animals.*

47. ***The Main Cause of the Harvest Area Smaller than the Planting Area is Theft*** *is a condition of the harvested area is smaller than the planted area because the crops are taken without permission or illegally.*

48. ***The Main Cause of the Harvest Area Smaller than the Planting Area is Others*** *is a condition of the harvested area is smaller than the planted area because of other reasons.*

https://semarangkota.bps.go.id

49. **Pemanfaatan Produksi Seluruhnya Dijual** jika seluruh produksi untuk dijual/ditukar.

50. **Pemanfaatan Produksi Sebagian Besar Dijual** jika persentase produksi yang dijual/ditukar lebih besar daripada persentase produksi yang dikonsumsi sendiri.

51. **Pemanfaatan Produksi Sebagian Besar Dikonsumsi Sendiri** jika persentase produksi yang dikonsumsi sendiri lebih besar daripada persentase produksi yang dijual/ditukar.

52. **Pemanfaatan Produksi Seluruhnya Dikonsumsi Sendiri** jika seluruh produksi digunakan untuk konsumsi sendiri.

53. **Pemanfaatan Produksi Belum Dijual** jika hasil produksinya belum ada yang dijual, termasuk jika tanaman belum panen atau sudah panen tetapi belum dijual (masih disimpan).

54. **Jumlah Rumah Tangga Usaha Tanaman Tahunan** adalah banyaknya rumah tangga yang melakukan kegiatan memelihara/ menguasai/ melakukan kegiatan budi daya tanaman tahunan, termasuk pembibitan tanaman tahunan, dengan tujuan sebagian atau seluruh hasilnya untuk dijual/ditukar.

55. **Jumlah Rumah Tangga Usaha Tanaman Hortikultura Tahunan** adalah banyaknya rumah tangga yang melakukan kegiatan memelihara/menguasai/melakukan kegiatan budi daya hortikultura tahunan, termasuk pembibitan tanaman hortikultura tahunan, dengan tujuan sebagian atau seluruh hasilnya untuk dijual/ditukar.

56. **Jumlah Rumah Tangga Usaha Tanaman Perkebunan Tahunan** adalah banyaknya

49. ***Production Utilization is Sold Entirely*** *when all production is for sale/exchange.*

50. ***Production Utilization is Mainly for Sale*** *when the percentage of production sold/ exchanged greater than the percentage of production consumed by themselves.*

51. ***Production Utilization is Mainly for Own Consumption*** *when the percentage of production for own consumption is greater than the percentage of production sold/ exchanged.*

52. ***Production Utilization is Consumed Entirely*** *when all production is for own consumption.*

53. ***Production Utilization is Not Yet Been Sold*** *when the percentage of production that has not yet been sold, either the crops have not yet been harvested or have been harvested but not yet sold (still being stored).*

54. ***Number of Permanent Crop Cultivation Households*** *is the number of households raises/controls/engages in permanent crop cultivation, including permanent crop nurseries, with the purpose of selling or exchanging part or all of its products.*

55. ***Number of Permanent Horticulture Households*** *is the number of households carrying out activities of maintaining/ mastering/carrying out permanent horticultural cultivation activities, including the nursery of permanent horticultural crops, with the purpose of selling/exchanging some or all of the results.*

56. ***Number of Permanent Estate Crop Households*** *is the number of households*

https://semarangkota.bps.go.id

rumah tangga memelihara/menguasai/melakukan kegiatan budi daya tanaman perkebunan tahunan, termasuk pembibitan tanaman perkebunan, dengan tujuan sebagian atau seluruh hasilnya untuk dijual/ditukar atas risiko usaha.

*carrying out activities of maintaining/mastering/carrying out permanent estate crop cultivation activities, including the nursery of permanent estate crops, with the purpose of selling/exchanging some or all of the results.*

57. **Jumlah Usaha Pertanian Perorangan Tanaman Tahunan** merupakan banyaknya unit usaha adalah yang melakukan kegiatan memelihara/menguasai/melakukan kegiatan budi daya tanaman tahunan, termasuk pembibitan tanaman tahunan, dengan tujuan sebagian atau seluruh hasilnya untuk dijual/ditukar

*57. **Number of Permanent Crop Individual Agricultural Holdings** is the number of individual holdings carrying out activities of maintaining/mastering/carrying out permanent crop cultivation activities, including the nursery of permanent crops, with the purpose of selling/exchanging some or all of the results.*

58. **Jumlah Usaha Pertanian Perorangan Hortikultura Tahunan** adalah banyaknya unit usaha perorangan yang melakukan kegiatan memelihara/menguasai/melakukan kegiatan budi daya hortikultura tahunan, termasuk pembibitan hortikultura tahunan, dengan tujuan sebagian atau seluruh hasilnya untuk dijual/ditukar

*58. **Number of Permanent Horticulture Individual Agricultural Holdings** is the number of individual holdings carrying out activities of maintaining/mastering/carrying out permanent horticultural cultivation activities, including permanent horticultural nurseries, with the purpose of selling/exchanging some or all of the results.*

59. **Jumlah Usaha Pertanian Perorangan Tanaman Perkebunan Tahunan** adalah banyaknya unit usaha perorangan yang melakukan kegiatan memelihara/menguasai/melakukan kegiatan budi daya tanaman perkebunan tahunan, termasuk pembibitan tanaman perkebunan tahunan, dengan tujuan sebagian atau seluruh hasilnya untuk dijual/ditukar.

*59. **Number of Permanent Estate Crop Individual Agricultural Holdings** is the number of individual holdings carrying out activities of maintaining/mastering/carrying out permanent estate crop cultivation activities, including permanent estate crop nurseries, with the purpose of selling/exchanging some or all of the results.*

60. **Tanaman Buah-buahan Tahunan** adalah tanaman buah yang berumur 1 tahun atau lebih, seperti: alpukat, anggur, apel, belimbing dewa/dewi, belimbing demak kunir, belimbing karang sari, belimbing lainnya, buah naga, buah nona/srikaya, cempedak, duku, durian montong, durian lai, durian lainnya,

*60. **Permanent Fruit Plants** are fruit plants that are 1 year old or more, such as: avocado, grapes, apples, god/goddess starfruit, demak kunir starfruit, coral sari starfruit, other starfruit, dragon fruit, nona/srikaya fruit, cempedak, duku , montong durian, lai durian, other durian, water guava, citra water guava, dalhari*

https://semarangkota.bps.go.id

jambu air, jambu air citra, jambu air dalhari, jambu biji, jambu biji putih, jambu biji merah, jambu bol, jeruk siam, jeruk keprok, jeruk besar, jeruk manis/ baby pacitan, jeruk lainnya, kedondong, kesemek, langsat, lengkeng, mangga arumanis, mangga cengkir indramayu, mangga gedong gincu, mangga gedong, mangga kweni/kebembem, mangga manalagi, mangga lainnya, manggis, markisa konyal, markisa siuh, markisa lainnya, matoa buah, nangka, nenas queen, nenas smooth cayenne, nenas lainnya, pepaya besar/dampit, pepaya sedang/calina/carissa, pepaya kecil/ hawaii, pepaya lainnya, pisang mas/ lampung, pisang ambon, pisang kepok, pisang raja, pisang lainnya, rambutan binjai, rambutan rapiah, rambutan lainnya, salak pondoh/nglumut, salak gula pasir, salak lainnya, sawo, sirsak, sukun, terong brastagi, dan lain-lain.

*water guava, seed guava, white guava, red guava, bol guava, Siam orange, tangerine, big orange, sweet/baby Pacitan orange, other oranges, kedondong, persimmon, langsat, longan, arumanis mango, cengkir indramayu mango, gedong gincu mango, gedong mango, kweni/kebembem mango, manalagi mango, other mangoes, mangosteen, konyal passion fruit, siuh passion fruit, other passion fruit, matoa fruit, jackfruit, queen pineapple, smooth cayenne pineapple, other pineapple, large/ dampit papaya, medium/calina/carissa papaya, small/Hawaiian papaya, other papaya, mas/lampung banana, ambon banana, kepok banana, plantain, other banana, rambutan binjai, neat rambutan, other rambutan, pondoh/nglumut snake fruit, sugar snake fruit, other snake fruit, sapodilla, soursop, breadfruit, brastagi eggplant, and others.*

61. **Tanaman Sayuran Tahunan** adalah tanaman sayur yang berumur 1 tahun atau lebih, seperti: blimbing wuluh, jengkol, kluwih, melinjo, petai, dan lain-lain.

*61. **Permanent Vegetable Plants** are vegetable plants that are 1 year old or more, such as: starfruit, jengkol, kluwih, melinjo, petai, and others.*

62. **Tanaman Obat Tahunan** adalah tanaman obat yang berumur 1 tahun atau lebih, seperti: daun ungu, dlingo, jati belanda, jojoba, kapulaga, lavender, mahkota dewa, mengkudu/pace, paliasa, salam, sereh, sembung, sirih, tribulus, zodia dan lain-lain.

*62. **Permanent Medicinal Plants** are medicinal plants that are 1 year old or more, such as: purple leaf, dlingo, Dutch teak, jojoba, cardamom, lavender, Mahkota dewa, noni/pace, paliasa, salam, lemongrass, sembung, betel, tribulus, zodia and etc.*

63. **Tanaman Hias Tahunan** adalah tanaman hias yang berumur 1 tahun atau lebih, seperti: anthurium bunga, anthurium daun, bambu hias, bougenvillea spp, caladium, dieffenbachia, euphorbia, kaktus, phylodendron, ponix, polyscias, soka/ixora, tabulampot (tanaman buah dalam pot), dan lain-lain.

*63. **Permanent Ornamental Plants** are ornamental plants that are 1 year old or more, such as: flower anthurium, leaf anthurium, ornamental bamboo, bougainvillea spp, caladium, dieffenbachia, euphorbia, cactus, phylodendron, ponix, polyscias, soka/ixora, tabulampot (indoor fruit plants). pots), etc.*

64. **Jumlah Rumah Tangga Usaha Budi Daya Tanaman Hortikultura Tahunan** adalah banyaknya rumah tangga

*64. **Number of Permanent Horticultural Crop Cultivation Households** is the number of*

http://semarangkota.bps.go.id

yang melakukan kegiatan pengolahan lahan, penanaman, pemeliharaan, dan pemanenan tanaman hortikultura tahunan dengan tujuan sebagian atau seluruh hasilnya untuk dijual/ditukar.

*households carrying out land processing, planting, maintenance and harvesting of permanent estate crops with the purpose of selling/exchanging some or all of the results.*

65. **Jumlah Rumah Tangga Usaha Pembibitan Tanaman Hortikultura Tahunan** adalah banyaknya rumah tangga yang melakukan kegiatan pemuliaan, produksi, dan sertifikasi benih/bibit tanaman hortikultura tahunan dengan tujuan sebagian atau seluruh hasilnya untuk dijual/ditukar.

65. ***Number of Permanent Horticultural Crop Nursery Households*** *is the number of households carrying out breeding, production and certification of seeds/seedlings for permanent estate crops with the purpose of selling/exchanging some or all of the results.*

66. **Jumlah Rumah Tangga Usaha Budi Daya dan Pembibitan Tanaman Hortikultura Tahunan** adalah banyaknya rumah tangga yang melakukan kegiatan pengolahan lahan, penanaman, pemeliharaan, dan pemanenan tanaman hortikultura tahunan dan kegiatan pemuliaan, produksi, dan sertifikasi benih/bibit tanaman hortikultura tahunan dengan tujuan sebagian atau seluruh hasilnya untuk dijual/ditukar.

66. ***Number of Permanent Horticultural Crop Cultivation and Nursery Household*** *is the number of households that carry out land processing, planting, maintenance and harvesting of permanent estate crops and activities for breeding, producing and certifying seeds/nurseries of permanent estate crops with the purpose of some or all of the proceeds for sold/exchanged.*

https://semarangkota.bps.go.id

67. **Jumlah Usaha Pertanian Perorangan Budi Daya Tanaman Hortikultura Tahunan** adalah banyaknya unit usaha perorangan yang melakukan kegiatan pengolahan lahan, penanaman, pemeliharaan, dan pemanenan tanaman hortikultura tahunan dengan tujuan sebagian atau seluruh hasilnya untuk dijual/ditukar.

67. ***Number of Permanent Horticultural Crop Cultivation Individual Agricultural Holdings*** *is the number of individual holdings carrying out land processing, planting, maintenance and harvesting of permanent estate crops with the purpose of selling/exchanging some or all of the results.*

68. **Jumlah Usaha Pertanian Perorangan Pembibitan Tanaman Hortikultura Tahunan** adalah banyaknya unit usaha perorangan yang melakukan kegiatan pemuliaan, produksi, dan sertifikasi benih/bibit tanaman hortikultura tahunan dengan tujuan sebagian atau seluruh hasilnya untuk dijual/ditukar.

68. ***Number of Permanent Horticultural Crops Nursery Individual Agricultural Holdings*** *is the number of individual holdings carrying out breeding, production and certification of seeds/seedlings for permanent estate crops with the purpose of selling/exchanging some or all of the results.*

69. **Jumlah Usaha Pertanian Perorangan Budi Daya dan Pembibitan Tanaman Hortikultura Tahunan** adalah banyaknya

69. ***Number of Permanent Horticultural Crop Cultivation and Nursery Individual***

unit usaha perorangan yang melakukan kegiatan pengolahan lahan, penanaman, pemeliharaan, dan pemanenan tanaman hortikultura tahunan dan kegiatan pemuliaan, produksi, dan sertifikasi benih/bibit tanaman hortikultura tahunan dengan tujuan sebagian atau seluruh hasilnya untuk dijual/ditukar.

*__Agricultural Holdings__ is the number of individual holdings carrying out land processing, planting, maintenance and harvesting of permanent estate crops and activities for breeding, producing and certifying seeds/seedlings of permanent estate crops with the purpose of selling/exchanging some or all of the results.*

70. **Jumlah Tanaman Belum Menghasilkan (TBM)** adalah jumlah tanaman yang sampai pada saat pengamatan belum pernah memberikan hasil karena masih muda atau tanaman sudah cukup umur tetapi belum dapat menghasilkan karena tidak cocok dengan iklim, ketinggian tempat, kondisi tanah, dan sebagainya.

*70. __Number of Immature Crops__ is the number of crops that until the time of observation have never given results because they are young or crops are old enough but cannot produce because they are not suitable for climate, altitude, soil conditions, and so on.*

71. **Jumlah Tanaman Menghasilkan (TM)** adalah jumlah tanaman yang sedang menghasilkan dan/atau sudah pernah menghasilkan, dan pada saat ini sedang menghasilkan atau sedang tidak menghasilkan karena belum musimnya.

*71. __Number of Productive Crops__ is the number of crops that are producing and/or have been producing, and are currently producing or not producing because they are not yet in season.*

72. **Jumlah Tanaman Tidak Menghasilkan (TTM)** adalah jumlah tanaman yang sudah tua, rusak, dan tidak memberikan hasil yang memadai lagi, walaupun ada hasilnya tetapi secara ekonomis sudah tidak produktif lagi.

*72. __Number of Damaged Crops__ is the number of crops that are old, damaged, and no longer provide adequate yields, even though there are results but are economically no longer productive.*

73. **Jumlah Rumah Tangga Usaha Tanaman Hortikultura Tahunan dengan Sistem Pemanenan Dipanen Sendiri** adalah banyaknya rumah tangga yang melakukan kegiatan budi daya tanaman hortikultura tahunan dengan pemanenan dilakukan sendiri oleh unit usaha pertanian, termasuk menggunakan tenaga kerja dibayar, menggunakan tenaga kerja tidak dibayar, maupun secara borongan/bawon.

*73. __Number of Permanent Horticultural Crop Households with a Self-Harvesting System__ is the number of households carrying out permanent horticultural crop cultivation activities in which the harvest is conducted by their agricultural holding unit, including using paid labor, unpaid labor, or on a wholesale basis.*

74. **Jumlah Rumah Tangga Usaha Tanaman Hortikultura Tahunan**

*74. __Number of Permanent Horticultural Crop Cultivation Households "Sold Long__

https://semarangkota.bps.go.id

**dengan Sistem Pemanenan Diijonkan** adalah banyaknya rumah tangga yang melakukan kegiatan budi daya tanaman hortikultura tahunan dengan pemanenan dimana tanaman dijual sebelum masa panen dan pemeliharaan sampai dengan pemanenan menjadi tanggung jawab pengijon.

***Before the Harvest" Harvesting System*** *is the number of households carrying out permanent estate crop cultivation activities in which the crops are sold long before the harvest period and the maintenance up to harvesting is the responsibility of the buyer (usually the middlemen).*

75. **Jumlah Rumah Tangga Usaha Tanaman Hortikultura Tahunan dengan Sistem Pemanenan Ditebaskan** adalah banyaknya rumah tangga yang melakukan kegiatan budi daya tanaman hortikultura tahunan dengan pemanenan dimana tanaman dijual di lokasi kepada penebas pada saat tanaman sudah siap untuk dipanen, serta petani akan menerima harga yang sudah disetujui oleh kedua belah pihak dan pelaksanaan panen menjadi tanggung jawab penebas.

75. ***Number of Permanent Horticultural Crop Households with "Sold Right Before the Harvest" Harvesting System*** *is the number of households carrying out permanent estate crop cultivation activities in which the crops are sold on-site to the buyer when the crops are ready to be harvested and farmers will receive a price that has been agreed upon by both parties and harvesting is the responsibility of the buyer.*

76. **Jumlah Rumah Tangga Usaha Tanaman Hortikultura Tahunan dengan Sistem Pemanenan Tidak Panen** adalah banyaknya rumah tangga yang melakukan kegiatan budi daya tanaman hortikultura tahunan yang tidak melakukan panen karena merasa rugi apabila melakukan pemanenan karena harga jual sedang turun sehingga biaya panen lebih tinggi dibandingkan nilai produksi.

76. ***Number of Permanent Horticultural Crop Households Not Harvesting*** *is the number of households carrying out permanent horticultural crop cultivation activities but not harvesting because they believe they will suffer a loss by harvesting since the selling price is declining so that the cost of harvesting is higher than the production value.*

77. **Jumlah Rumah Tangga Usaha Tanaman Hortikultura Tahunan yang Belum Panen** adalah banyaknya rumah tangga yang melakukan kegiatan budi daya tanaman perkebunan tahunan yang belum melakukan pemanenan pada periode subround yang ditanyakan.

77. ***Number of Permanent Horticultural Crop Households*** *Not Yet Harvesting is the number of households carrying out permanent estate crop cultivation activities that have not yet been harvested in the particular subround period.*

78. **Jumlah Usaha Pertanian Perorangan Tanaman Hortikultura Tahunan dengan Sistem Pemanenan Dipanen Sendiri** adalah banyaknya unit usaha

78. ***Number of Permanent Horticultural Crop Individual Agricultural Holdings with a Self-Harvesting System*** *is the number of individual holdings carrying out*

https://semarangkota.bps.go.id

perorangan yang melakukan kegiatan budi daya tanaman hortikultura tahunan dengan pemanenan dilakukan sendiri oleh unit usaha pertanian, termasuk menggunakan tenaga kerja dibayar, menggunakan tenaga kerja tidak dibayar, maupun secara borongan/ bawon.

*permanent horticultural crop cultivation activities in which the harvest is conducted by their agricultural holding unit, including using paid labor, unpaid labor, or on a wholesale basis.*

79. **Jumlah Usaha Pertanian Perorangan Tanaman Hortikultura Tahunan dengan Sistem Pemanenan Diijonkan** adalah banyaknya unit usaha perorangan yang melakukan kegiatan budi daya tanaman hortikultura tahunan dengan pemanenan dimana tanaman dijual sebelum masa panen dan pemeliharaan sampai dengan pemanenan menjadi tanggung jawab pengijon.

79. ***Number of Permanent Horticultural Crop Individual Agricultural Holdings with "Sold Long Before the Harvest" Harvesting System*** *is the number of individual holdings carrying out permanent estate crop cultivation activities in which the crops are sold before the harvest period and the maintenance up to harvesting is the responsibility of the buyer (middlemen).*

80. **Jumlah Usaha Pertanian Perorangan Tanaman Hortikultura Tahunan dengan Sistem Pemanenan Ditebaskan** adalah banyaknya unit usaha perorangan yang melakukan kegiatan budi daya tanaman hortikultura tahunan dengan pemanenan dimana tanaman dijual di lokasi kepada penebas pada saat tanaman sudah siap untuk dipanen, serta petani akan menerima harga yang sudah disetujui oleh kedua belah pihak dan pelaksanaan panen menjadi tanggung jawab penebas.

80. ***Number of Permanent Horticultural Crop Individual Agricultural Holdings with "Sold Right Before the Harvest" Harvesting System*** *is the number of individual holdings carrying out permanent estate crop cultivation activities in which the crops are sold on-site to the buyer when the crops are ready to be harvested and farmers will receive a price that has been agreed upon by both parties and harvesting is the responsibility of the buyer.*

81. **Jumlah Usaha Pertanian Perorangan Tanaman Hortikultura Tahunan yang Tidak Panen** adalah banyaknya unit usaha perorangan yang melakukan kegiatan budi daya tanaman hortikultura tahunan yang tidak melakukan panen karena merasa rugi apabila melakukan pemanenan karena harga jual sedang turun sehingga biaya panen lebih tinggi dibandingkan nilai produksi.

81. ***Number of Permanent Horticultural Crop Individual Agricultural Holdings*** *ual holdings carrying out permanent estate crop cultivation activities but not harvesting because they believe they will suffer a loss by harvesting since the selling price is declining so that the cost of harvesting is higher than the production value.*

82. **Jumlah Usaha Pertanian Perorangan**

82. ***Number of Permanent Horticultural Crop***

https://sekabangkota.bps.go.id

**Tanaman Hortikultura Tahunan yang Belum Panen** adalah banyaknya unit usaha perorangan yang melakukan kegiatan budi daya tanaman hortikultura tahunan yang belum melakukan pemanenan pada periode subround yang ditanyakan.

***Individual Agricultural Holdings Not Yet Harvesting*** *is the number of individual holdings carrying out permanent horticultural crop cultivation activities that have not yet been harvested in the particular subround period.*

83. **Lokasi jumlah tanaman rumah tangga usaha pertanian** berdasarkan lokasi tempat tinggal kepala rumah tangga usaha pertanian.

83. ***The location of the number of plants for agricultural households*** *is based on the location where the head of agricultural household lives.*

84. **Lokasi jumlah tanaman usaha pertanian perorangan** berdasarkan lokasi tempat tinggal pengelola usaha pertanian perorangan.

84. ***The location of the number of plants for individual agricultural holdings*** *is based on the location where individual agricultural holder lives.*

https://semarangkota.bps.go.id

https://semarangkota.bps.go.id

https://semarangkota.bps.go.id

**Tabel** 5.1
***Table***

**Jumlah Rumah Tangga Usaha Tanaman Semusim Menurut Kecamatan dan Subsektor di Kota Semarang (rumah tangga), 2023**
***Number of Temporary Crops Households by District and Subsector in Semarang Municipality (households), 2023***

| Kecamatan *District* | Tanaman Semusim[1] *Temporary Crops*[1] | Subsektor *Subsector* | | |
|---|---|---|---|---|
| | | Tanaman Pangan *Food Crops* | Tanaman Hortikultura *Horticulture Crops* | Tanaman Perkebunan *Estate Crops* |
| (1) | (2) | (3) | (4) | (5) |
| Mijen | 1.393 | 1.290 | 177 | 19 |
| Gunung Pati | 1.547 | 1.369 | 325 | 13 |
| Banyumanik | 312 | 261 | 73 | 6 |
| Gajah Mungkur | 132 | 109 | 44 | 1 |
| Semarang Selatan | 14 | 2 | 12 | – |
| Candisari | 12 | 6 | 6 | – |
| Tembalang | 881 | 811 | 132 | 4 |
| Pedurungan | 180 | 148 | 40 | 1 |
| Genuk | 209 | 143 | 87 | 1 |
| Gayamsari | 12 | 8 | 5 | – |
| Semarang Timur | 7 | 2 | 6 | – |
| Semarang Utara | 15 | 8 | 8 | 1 |
| Semarang Tengah | 9 | 4 | 4 | 1 |
| Semarang Barat | 52 | 38 | 22 | 1 |
| Tugu | 224 | 211 | 30 | 1 |
| Ngaliyan | 680 | 614 | 146 | 4 |
| **Kota Semarang** | **5.679** | **5.024** | **1.117** | **53** |

Catatan/*Note:* [1]Satu RTUP dapat mengusahakan lebih dari satu subsektor/ *One Agricultural Household can engage in more than one subsector*

https://semarangkota.bps.go.id

**Tabel** 5.2
***Table***

**Jumlah Usaha Pertanian Perorangan Tanaman Semusim Menurut Kecamatan dan Subsektor di Kota Semarang (unit), 2023**
***Number of Temporary Crops Individual Agricultural Holdings by District and Subsector in Semarang Municipality (units), 2023***

| Kecamatan *District* | Tanaman Semusim[1] *Temporary Crops*[1] | Subsektor *Subsector* | | |
|---|---|---|---|---|
| | | Tanaman Pangan *Food Crops* | Tanaman Hortikultura *Horticulture Crops* | Tanaman Perkebunan *Estate Crops* |
| (1) | (2) | (3) | (4) | (5) |
| Mijen | 1.407 | 1.301 | 178 | 19 |
| Gunung Pati | 1.560 | 1.380 | 327 | 13 |
| Banyumanik | 315 | 263 | 74 | 6 |
| Gajah Mungkur | 132 | 109 | 44 | 1 |
| Semarang Selatan | 14 | 2 | 12 | – |
| Candisari | 12 | 6 | 6 | – |
| Tembalang | 897 | 824 | 134 | 5 |
| Pedurungan | 186 | 152 | 42 | 1 |
| Genuk | 210 | 143 | 88 | 1 |
| Gayamsari | 12 | 8 | 5 | – |
| Semarang Timur | 7 | 2 | 6 | – |
| Semarang Utara | 15 | 8 | 8 | 1 |
| Semarang Tengah | 9 | 4 | 4 | 1 |
| Semarang Barat | 52 | 38 | 22 | 1 |
| Tugu | 226 | 212 | 31 | 1 |
| Ngaliyan | 682 | 616 | 146 | 4 |
| **Kota Semarang** | **5.736** | **5.068** | **1.127** | **54** |

Catatan/*Note:* [1]Satu UTP dapat mengusahakan lebih dari satu subsektor / *One Individual Agricultural Holding can engage in more than one subsector*

https://semarangkota.bps.go.id

**Tabel** 5.3
***Table***

**Jumlah Rumah Tangga Usaha Hortikultura Semusim Menurut Kecamatan dan Kelompok Tanaman di Kota Semarang (rumah tangga), 2023**
***Number of Temporary Horticulture Households by District and Horticulture Crops Category in Semarang Municipality in Semarang Municipality (households), 2023***

| Kecamatan *District* | Tanaman Hortikultura Semusim[1] *Temporary Horticulture Crops*[1] | Kelompok Tanaman Hortikultura Semusim *Category of Temporary Horticulture Crops* | | | |
|---|---|---|---|---|---|
| | | Tanaman Buah-Buahan Semusim *Temporary Fruit Crops* | Tanaman Sayuran Semusim *Temporary Vegetable Crops* | Tanaman Obat Semusim *Temporary Medicinal Crops* | Tanaman Hias Semusim *Temporary Ornamental Crops* |
| (1) | (2) | (3) | (4) | (5) | (6) |
| Mijen | 177 | 5 | 102 | 43 | 32 |
| Gunung Pati | 325 | 10 | 233 | 35 | 66 |
| Banyumanik | 73 | 1 | 31 | 16 | 27 |
| Gajah Mungkur | 44 | 1 | 31 | 4 | 13 |
| Semarang Selatan | 12 | – | 2 | – | 10 |
| Candisari | 6 | – | 2 | – | 4 |
| Tembalang | 132 | 4 | 69 | 38 | 27 |
| Pedurungan | 40 | – | 23 | 1 | 16 |
| Genuk | 87 | – | 63 | 13 | 14 |
| Gayamsari | 5 | – | 4 | – | 1 |
| Semarang Timur | 6 | 1 | 2 | – | 3 |
| Semarang Utara | 8 | 1 | 4 | 1 | 3 |
| Semarang Tengah | 4 | – | 1 | – | 3 |
| Semarang Barat | 22 | 1 | 13 | 3 | 8 |
| Tugu | 30 | 2 | 28 | – | 1 |
| Ngaliyan | 146 | 2 | 92 | 42 | 17 |
| **Kota Semarang** | **1.117** | **28** | **700** | **196** | **245** |

Catatan/*Note:* [1]Satu RTUP Hortikultura Semusim dapat mengusahakan lebih dari satu kelompok tanaman holtikultura semusim/ *One Temporary Horticulture Households can engage in more than one category of temporary horticultural crops*

https://semarangkota.bps.go.id

**Tabel** 5.4
***Table***

**Jumlah Usaha Pertanian Perorangan Hortikultura Semusim Menurut Kecamatan dan Kelompok Tanaman di Kota Semarang (unit), 2023**
***Number of Temporary Horticulture Individual Agricultural Holdings by District and Category of Temporary Crops in Semarang Municipality (units), 2023***

| Kecamatan *District* | Tanaman Hortikultura Semusim[1] *Temporary Horticulture Crops*[1] | *Kelompok Tanaman Hortikultura Semusim Category of Temporary Horticulture Crops* | | | |
|---|---|---|---|---|---|
| | | *Tanaman Buah-Buahan Semusim Temporary Fruit Crops* | *Tanaman Sayuran Semusim Temporary Vegetable Crops* | *Tanaman Obat Semusim Temporary Medicinal Crops* | *Tanaman Hias Semusim Temporary Ornamental Crops* |
| (1) | (2) | (3) | (4) | (5) | (6) |
| Mijen | 178 | 5 | 102 | 43 | 33 |
| Gunung Pati | 327 | 10 | 234 | 35 | 66 |
| Banyumanik | 74 | 1 | 31 | 16 | 27 |
| Gajah Mungkur | 44 | 1 | 31 | 4 | 13 |
| Semarang Selatan | 12 | – | 2 | – | 10 |
| Candisari | 6 | – | 2 | – | 4 |
| Tembalang | 134 | 4 | 69 | 40 | 27 |
| Pedurungan | 42 | – | 25 | 1 | 16 |
| Genuk | 88 | – | 64 | 13 | 14 |
| Gayamsari | 5 | – | 4 | – | 1 |
| Semarang Timur | 6 | 1 | 2 | – | 3 |
| Semarang Utara | 8 | 1 | 4 | 1 | 3 |
| Semarang Tengah | 4 | – | 1 | – | 3 |
| Semarang Barat | 22 | 1 | 13 | 3 | 8 |
| Tugu | 31 | 2 | 29 | – | 1 |
| Ngaliyan | 146 | 2 | 92 | 42 | 17 |
| **Kota Semarang** | **1.127** | **28** | **705** | **198** | **246** |

Catatan/*Note:* [1]Satu UTP Hortikultura Semusim dapat mengusahakan lebih dari satu kelompok tanaman hortikultura semusim / *One Temporary Horticulture Individual Agricultural Holding can engage in more than category of temporary horticultural crops*

https://semarangkota.bps.go.id

**Tabel** 5.5
***Table***

**Jumlah Rumah Tangga Usaha Hortikultura Semusim Menurut Kecamatan dan Jenis Tanaman di Kota Semarang (rumah tangga), 2023**
***Number of Temporary Horticulture Households by District and Type of Crops in Semarang Municipality in Semarang Municipality (households), 2023***

| Kecamatan *District* | Tanaman Hortikultura Semusim *Temporary Horticulture Crops* | | | | |
|---|---|---|---|---|---|
| | *Bawang Merah Shallot* | *Bawang Putih Garlic* | *Cabai Rawit Cayenne Pepper* | *Cabai Hijau Green Chili* | *Cabai Merah Besar Big Red Chili* |
| (1) | (2) | (3) | (4) | (5) | (6) |
| Mijen | 1 | 1 | 19 | 3 | 4 |
| Gunung Pati | 1 | – | 47 | 5 | 4 |
| Banyumanik | – | – | 10 | – | – |
| Gajah Mungkur | – | – | 13 | – | 4 |
| Semarang Selatan | – | – | – | – | – |
| Candisari | – | – | 1 | – | – |
| Tembalang | – | – | 17 | – | 3 |
| Pedurungan | – | – | 6 | – | 2 |
| Genuk | – | – | 13 | 2 | 4 |
| Gayamsari | – | – | 3 | – | – |
| Semarang Timur | – | – | 1 | – | – |
| Semarang Utara | – | – | 4 | – | – |
| Semarang Tengah | – | – | – | – | – |
| Semarang Barat | – | – | 10 | – | 1 |
| Tugu | – | – | 6 | – | 8 |
| Ngaliyan | 1 | – | 17 | 2 | 2 |
| **Kota Semarang** | **3** | **1** | **167** | **12** | **32** |

https://semarangkota.bps.go.id

## Lanjutan Tabel/*Continued Table* 5.5

| Kecamatan *District* | Tanaman Hortikultura Semusim *Temporary Horticulture Crops* | | | | |
|---|---|---|---|---|---|
| | *Cabai Merah Keriting Curly Red Chili* | *Kunyit Turmeric* | *Jahe Putih Besar Big White Ginger* | *Jahe Putih Kecil Small White Ginger* | *Jahe Merah Red Ginger* |
| (1) | (7) | (8) | (9) | (10) | (11) |
| Mijen | 8 | 37 | – | 4 | 2 |
| Gunung Pati | 32 | 9 | 1 | 15 | 3 |
| Banyumanik | 3 | 7 | 1 | 3 | – |
| Gajah Mungkur | 2 | – | – | – | – |
| Semarang Selatan | – | – | – | – | – |
| Candisari | – | – | – | – | – |
| Tembalang | 5 | 24 | – | 2 | 2 |
| Pedurungan | 2 | – | – | – | – |
| Genuk | 3 | – | – | 1 | – |
| Gayamsari | – | – | – | – | – |
| Semarang Timur | 1 | – | – | – | – |
| Semarang Utara | – | – | – | – | – |
| Semarang Tengah | – | – | – | – | – |
| Semarang Barat | 3 | 2 | – | 1 | – |
| Tugu | 3 | – | – | – | – |
| Ngaliyan | 6 | 33 | 1 | 2 | – |
| **Kota Semarang** | **68** | **112** | **3** | **28** | **7** |

https://semarangkota.bps.go.id

## Lanjutan Tabel/*Continued Table* 5.5

| Kecamatan *District* | Tanaman Hortikultura Semusim *Temporary Horticulture Crops* | | | |
|---|---|---|---|---|
| | *Kencur Aromatic Ginger* | *Anggrek Orchid* | *Mawar Rose* | *Krisan Chrysanthemum* |
| (1) | (12) | (13) | (14) | (15) |
| Mijen | 4 | 3 | – | – |
| Gunung Pati | 7 | 17 | 1 | – |
| Banyumanik | 2 | 11 | – | – |
| Gajah Mungkur | – | 2 | – | – |
| Semarang Selatan | – | – | – | – |
| Candisari | – | – | – | – |
| Tembalang | 5 | 10 | – | 1 |
| Pedurungan | – | 4 | – | – |
| Genuk | – | – | – | – |
| Gayamsari | – | – | – | – |
| Semarang Timur | – | 1 | – | – |
| Semarang Utara | – | – | – | – |
| Semarang Tengah | – | 1 | – | – |
| Semarang Barat | – | 1 | – | – |
| Tugu | – | – | – | – |
| Ngaliyan | 5 | 3 | 1 | – |
| **Kota Semarang** | **23** | **53** | **2** | **1** |

https://semarangkota.bps.go.id

**Tabel** 5.6
*Table*

**Jumlah Usaha Pertanian Perorangan Hortikultura Semusim Menurut Kecamatan dan Jenis Tanaman di Kota Semarang (unit), 2023**
***Number of Temporary Horticulture Crops Individual Agricultural Holdings by District and Type of Crops in Semarang Municipality (units), 2023***

| Kecamatan *District* | Tanaman Hortikultura Semusim *Temporary Horticulture Crops* | | | | |
|---|---|---|---|---|---|
| | *Bawang Merah Shallot* | *Bawang Putih Garlic* | *Cabai Rawit Cayenne Pepper* | *Cabai Hijau Green Chili* | *Cabai Merah Besar Big Red Chili* |
| (1) | (2) | (3) | (4) | (5) | (6) |
| Mijen | 1 | 1 | 19 | 3 | 4 |
| Gunung Pati | 1 | – | 47 | 5 | 4 |
| Banyumanik | – | – | 10 | – | – |
| Gajah Mungkur | – | – | 13 | – | 4 |
| Semarang Selatan | – | – | – | – | – |
| Candisari | – | – | 1 | – | – |
| Tembalang | – | – | 17 | – | 3 |
| Pedurungan | – | – | 7 | – | 2 |
| Genuk | – | – | 13 | 2 | 4 |
| Gayamsari | – | – | 3 | – | – |
| Semarang Timur | – | – | 1 | – | – |
| Semarang Utara | – | – | 4 | – | – |
| Semarang Tengah | – | – | – | – | – |
| Semarang Barat | – | – | 10 | – | 1 |
| Tugu | – | – | 6 | – | 8 |
| Ngaliyan | 1 | – | 17 | 2 | 2 |
| **Kota Semarang** | **3** | **1** | **168** | **12** | **32** |

https://semarangkota.bps.go.id

## Lanjutan Tabel/*Continued Table* 5.6

| Kecamatan *District* | Tanaman Hortikultura Semusim *Temporary Horticulture Crops* | | | | |
|---|---|---|---|---|---|
| | *Cabai Merah Keriting Curly Red Chili* | *Kunyit Turmeric* | *Jahe Putih Besar Big White Ginger* | *Jahe Putih Kecil Small White Ginger* | *Jahe Merah Red Ginger* |
| (1) | (7) | (8) | (9) | (10) | (11) |
| Mijen | 8 | 37 | – | 4 | 2 |
| Gunung Pati | 32 | 9 | 1 | 15 | 3 |
| Banyumanik | 3 | 7 | 1 | 3 | – |
| Gajah Mungkur | 2 | – | – | – | – |
| Semarang Selatan | – | – | – | – | – |
| Candisari | – | – | – | – | – |
| Tembalang | 5 | 26 | – | 2 | 2 |
| Pedurungan | 2 | – | – | – | – |
| Genuk | 3 | – | – | 1 | – |
| Gayamsari | – | – | – | – | – |
| Semarang Timur | 1 | – | – | – | – |
| Semarang Utara | – | – | – | – | – |
| Semarang Tengah | – | – | – | – | – |
| Semarang Barat | 3 | 2 | – | 1 | – |
| Tugu | 3 | – | – | – | – |
| Ngaliyan | 6 | 33 | 1 | 2 | – |
| **Kota Semarang** | **68** | **114** | **3** | **28** | **7** |

https://semarangkota.bps.go.id

## Lanjutan Tabel/*Continued Table* 5.6

| Kecamatan *District* | Tanaman Hortikultura Semusim *Temporary Horticulture Crops* | | | |
|---|---|---|---|---|
| | *Kencur Aromatic Ginger* | *Anggrek Orchid* | *Mawar Rose* | *Krisan Chrysanthemum* |
| (1) | (12) | (13) | (14) | (15) |
| Mijen | 4 | 3 | – | – |
| Gunung Pati | 7 | 17 | 1 | – |
| Banyumanik | 2 | 11 | – | – |
| Gajah Mungkur | – | 2 | – | – |
| Semarang Selatan | – | – | – | – |
| Candisari | – | – | – | – |
| Tembalang | 5 | 10 | – | 1 |
| Pedurungan | – | 4 | – | – |
| Genuk | – | – | – | – |
| Gayamsari | – | – | – | – |
| Semarang Timur | – | 1 | – | – |
| Semarang Utara | – | – | – | – |
| Semarang Tengah | – | 1 | – | – |
| Semarang Barat | – | 1 | – | – |
| Tugu | – | – | – | – |
| Ngaliyan | 5 | 3 | 1 | – |
| **Kota Semarang** | **23** | **53** | **2** | **1** |

https://semarangkota.bps.go.id

**Tabel** 5.7.1
***Table***

**Jumlah Rumah Tangga Usaha Tanaman Bawang Merah Menurut Kecamatan dan Jenis Usaha di Kota Semarang (rumah tangga), 2023**
***Number of Shallot Households by District and Type of Activities in Semarang Municipality (households), 2023***

| Kecamatan *District* | Jenis Usaha *Type of Activities* | | | Jumlah *Total* |
|---|---|---|---|---|
| | Hanya Budi Daya *Cultivation Only* | Hanya Pembibitan *Nursery Only* | Budi Daya dan Pembibitan *Cultivation and Nursery* | |
| (1) | (2) | (3) | (4) | (5) |
| Mijen | 1 | – | – | 1 |
| Gunung Pati | 1 | – | – | 1 |
| Banyumanik | – | – | – | – |
| Gajah Mungkur | – | – | – | – |
| Semarang Selatan | – | – | – | – |
| Candisari | – | – | – | – |
| Tembalang | – | – | – | – |
| Pedurungan | – | – | – | – |
| Genuk | – | – | – | – |
| Gayamsari | – | – | – | – |
| Semarang Timur | – | – | – | – |
| Semarang Utara | – | – | – | – |
| Semarang Tengah | – | – | – | – |
| Semarang Barat | – | – | – | – |
| Tugu | – | – | – | – |
| Ngaliyan | – | 1 | – | 1 |
| **Kota Semarang** | **2** | **1** | **–** | **3** |

https://semarangkota.bps.go.id

**Tabel** 5.7.2
*Table*

**Jumlah Rumah Tangga Usaha Tanaman Bawang Putih Menurut Kecamatan dan Jenis Usaha di Kota Semarang (rumah tangga), 2023**
***Number of Garlic Households by District and Type of Activities in Semarang Municipality (households), 2023***

| Kecamatan *District* | Jenis Usaha *Type of Activities* | | | Jumlah *Total* |
|---|---|---|---|---|
| | Hanya Budi Daya *Cultivation Only* | Hanya Pembibitan *Nursery Only* | Budi Daya dan Pembibitan *Cultivation and Nursery* | |
| (1) | (2) | (3) | (4) | (5) |
| Mijen | 1 | – | – | 1 |
| Gunung Pati | – | – | – | – |
| Banyumanik | – | – | – | – |
| Gajah Mungkur | – | – | – | – |
| Semarang Selatan | – | – | – | – |
| Candisari | – | – | – | – |
| Tembalang | – | – | – | – |
| Pedurungan | – | – | – | – |
| Genuk | – | – | – | – |
| Gayamsari | – | – | – | – |
| Semarang Timur | – | – | – | – |
| Semarang Utara | – | – | – | – |
| Semarang Tengah | – | – | – | – |
| Semarang Barat | – | – | – | – |
| Tugu | – | – | – | – |
| Ngaliyan | – | – | – | – |
| **Kota Semarang** | **1** | **–** | **–** | **1** |

https://semarangkota.bps.go.id

**Tabel** 5.7.3
***Table***

**Jumlah Rumah Tangga Usaha Tanaman Cabai Rawit Menurut Kecamatan dan Jenis Usaha di Kota Semarang (rumah tangga), 2023**
***Number of Cayenne Pepper Households by District and Type of Activities in Semarang Municipality (households), 2023***

| Kecamatan *District* | Jenis Usaha *Type of Activities* | | | Jumlah *Total* |
|---|---|---|---|---|
| | Hanya Budi Daya *Cultivation Only* | Hanya Pembibitan *Nursery Only* | Budi Daya dan Pembibitan *Cultivation and Nursery* | |
| (1) | (2) | (3) | (4) | (5) |
| Mijen | 18 | 1 | – | 19 |
| Gunung Pati | 45 | 1 | 1 | 47 |
| Banyumanik | 8 | 2 | – | 10 |
| Gajah Mungkur | 8 | 2 | 3 | 13 |
| Semarang Selatan | – | – | – | – |
| Candisari | 1 | – | – | 1 |
| Tembalang | 15 | 2 | – | 17 |
| Pedurungan | 4 | 2 | – | 6 |
| Genuk | 10 | – | 3 | 13 |
| Gayamsari | 2 | 1 | – | 3 |
| Semarang Timur | 1 | – | – | 1 |
| Semarang Utara | 3 | 1 | – | 4 |
| Semarang Tengah | – | – | – | – |
| Semarang Barat | 9 | – | 1 | 10 |
| Tugu | 6 | – | – | 6 |
| Ngaliyan | 11 | 6 | – | 17 |
| **Kota Semarang** | **141** | **18** | **8** | **167** |

https://semarangkota.bps.go.id

**Tabel** 5.7.4
*Table*

**Jumlah Rumah Tangga Usaha Tanaman Cabai Hijau Menurut Kecamatan dan Jenis Usaha di Kota Semarang (rumah tangga), 2023**
***Number of Green Chili Households by District and Type of Activities in Semarang Municipality (households), 2023***

| Kecamatan *District* | Jenis Usaha *Type of Activities* | | | Jumlah *Total* |
|---|---|---|---|---|
| | Hanya Budi Daya *Cultivation Only* | Hanya Pembibitan *Nursery Only* | Budi Daya dan Pembibitan *Cultivation and Nursery* | |
| (1) | (2) | (3) | (4) | (5) |
| Mijen | 3 | 0 | 0 | 3 |
| Gunung Pati | 5 | – | – | 5 |
| Banyumanik | – | – | – | – |
| Gajah Mungkur | – | – | – | – |
| Semarang Selatan | – | – | – | – |
| Candisari | – | – | – | – |
| Tembalang | – | – | – | – |
| Pedurungan | – | – | – | – |
| Genuk | 2 | – | – | 2 |
| Gayamsari | – | – | – | – |
| Semarang Timur | – | – | – | – |
| Semarang Utara | – | – | – | – |
| Semarang Tengah | – | – | – | – |
| Semarang Barat | – | – | – | – |
| Tugu | – | – | – | – |
| Ngaliyan | 2 | – | – | 2 |
| **Kota Semarang** | **12** | **–** | **–** | **12** |

https://semarangkota.bps.go.id

**Tabel** 5.7.5
*Table*

**Jumlah Rumah Tangga Usaha Tanaman Cabai Merah Besar Menurut Kecamatan dan Jenis Usaha di Kota Semarang (rumah tangga), 2023**
***Number of Big Red Chili Households by District and Type of Activities in Semarang Municipality (households), 2023***

| Kecamatan *District* | Jenis Usaha *Type of Activities* | | | Jumlah *Total* |
|---|---|---|---|---|
| | Hanya Budi Daya *Cultivation Only* | Hanya Pembibitan *Nursery Only* | Budi Daya dan Pembibitan *Cultivation and Nursery* | |
| (1) | (2) | (3) | (4) | (5) |
| Mijen | 3 | 1 | – | 4 |
| Gunung Pati | 3 | 1 | – | 4 |
| Banyumanik | – | – | – | – |
| Gajah Mungkur | 3 | 1 | – | 4 |
| Semarang Selatan | – | – | – | – |
| Candisari | – | – | – | – |
| Tembalang | 3 | – | – | 3 |
| Pedurungan | – | 2 | – | 2 |
| Genuk | 3 | – | 1 | 4 |
| Gayamsari | – | – | – | – |
| Semarang Timur | – | – | – | – |
| Semarang Utara | – | – | – | – |
| Semarang Tengah | – | – | – | – |
| Semarang Barat | 1 | – | – | 1 |
| Tugu | 8 | – | – | 8 |
| Ngaliyan | – | 1 | 1 | 2 |
| **Kota Semarang** | **24** | **6** | **2** | **32** |

https://semarangkota.bps.go.id

**Tabel** 5.7.6
*Table*

**Jumlah Rumah Tangga Usaha Tanaman Cabai Merah Keriting Menurut Kecamatan dan Jenis Usaha di Kota Semarang (rumah tangga), 2023**
***Number of Curly Red Chili Households by District and Type of Activities in Semarang Municipality (households), 2023***

| Kecamatan *District* | Jenis Usaha *Type of Activities* | | | Jumlah *Total* |
|---|---|---|---|---|
| | Hanya Budi Daya *Cultivation Only* | Hanya Pembibitan *Nursery Only* | Budi Daya dan Pembibitan *Cultivation and Nursery* | |
| (1) | (2) | (3) | (4) | (5) |
| Mijen | 8 | – | – | 8 |
| Gunung Pati | 31 | 1 | – | 32 |
| Banyumanik | 3 | – | – | 3 |
| Gajah Mungkur | 2 | – | – | 2 |
| Semarang Selatan | – | – | – | – |
| Candisari | – | – | – | – |
| Tembalang | 4 | 1 | – | 5 |
| Pedurungan | 1 | 1 | – | 2 |
| Genuk | 2 | 1 | – | 3 |
| Gayamsari | – | – | – | – |
| Semarang Timur | 1 | – | – | 1 |
| Semarang Utara | – | – | – | – |
| Semarang Tengah | – | – | – | – |
| Semarang Barat | 2 | 1 | – | 3 |
| Tugu | 3 | – | – | 3 |
| Ngaliyan | 4 | 1 | 1 | 6 |
| **Kota Semarang** | **61** | **6** | **1** | **68** |

https://semarangkota.bps.go.id

**Tabel** 5.7.7
*Table*

**Jumlah Rumah Tangga Usaha Tanaman Kunyit Menurut Kecamatan dan Jenis Usaha di Kota Semarang (rumah tangga), 2023**
***Number of Turmeric Households by District and Type of Activities in Semarang Municipality (households), 2023***

| Kecamatan *District* | Jenis Usaha *Type of Activities* | | | Jumlah *Total* |
|---|---|---|---|---|
| | Hanya Budi Daya *Cultivation Only* | Hanya Pembibitan *Nursery Only* | Budi Daya dan Pembibitan *Cultivation and Nursery* | |
| (1) | (2) | (3) | (4) | (5) |
| Mijen | 36 | 1 | – | 37 |
| Gunung Pati | 9 | – | – | 9 |
| Banyumanik | 7 | – | – | 7 |
| Gajah Mungkur | – | – | – | – |
| Semarang Selatan | – | – | – | – |
| Candisari | – | – | – | – |
| Tembalang | 23 | 1 | – | 24 |
| Pedurungan | – | – | – | – |
| Genuk | – | – | – | – |
| Gayamsari | – | – | – | – |
| Semarang Timur | – | – | – | – |
| Semarang Utara | – | – | – | – |
| Semarang Tengah | – | – | – | – |
| Semarang Barat | 1 | 1 | – | 2 |
| Tugu | – | – | – | – |
| Ngaliyan | 33 | – | – | 33 |
| **Kota Semarang** | **109** | **3** | **–** | **112** |

https://semarangkota.bps.go.id

**Tabel** 5.7.8
*Table*

**Jumlah Rumah Tangga Usaha Tanaman Jahe Putih Besar Menurut Kecamatan dan Jenis Usaha di Kota Semarang (rumah tangga), 2023**
***Number of Big White Ginger Households by District and Type of Activities in Semarang Municipality (households), 2023***

| Kecamatan *District* | Jenis Usaha *Type of Activities* | | | Jumlah *Total* |
|---|---|---|---|---|
| | Hanya Budi Daya *Cultivation Only* | Hanya Pembibitan *Nursery Only* | Budi Daya dan Pembibitan *Cultivation and Nursery* | |
| (1) | (2) | (3) | (4) | (5) |
| Mijen | – | – | – | – |
| Gunung Pati | 1 | – | – | 1 |
| Banyumanik | 1 | – | – | 1 |
| Gajah Mungkur | – | – | – | – |
| Semarang Selatan | – | – | – | – |
| Candisari | – | – | – | – |
| Tembalang | – | – | – | – |
| Pedurungan | – | – | – | – |
| Genuk | – | – | – | – |
| Gayamsari | – | – | – | – |
| Semarang Timur | – | – | – | – |
| Semarang Utara | – | – | – | – |
| Semarang Tengah | – | – | – | – |
| Semarang Barat | – | – | – | – |
| Tugu | – | – | – | – |
| Ngaliyan | 1 | – | – | 1 |
| **Kota Semarang** | **3** | **–** | **–** | **3** |

https://semarangkota.bps.go.id

**Tabel** 5.7.9
*Table*

**Jumlah Rumah Tangga Usaha Tanaman Jahe Putih Kecil Menurut Kecamatan dan Jenis Usaha di Kota Semarang (rumah tangga), 2023**
***Number of Small White Ginger Households by District and Type of Activities in Semarang Municipality (households), 2023***

| Kecamatan *District* | Jenis Usaha *Type of Activities* | | | Jumlah *Total* |
|---|---|---|---|---|
| | Hanya Budi Daya *Cultivation Only* | Hanya Pembibitan *Nursery Only* | Budi Daya dan Pembibitan *Cultivation and Nursery* | |
| (1) | (2) | (3) | (4) | (5) |
| Mijen | 4 | – | – | 4 |
| Gunung Pati | 15 | – | – | 15 |
| Banyumanik | 3 | – | – | 3 |
| Gajah Mungkur | – | – | – | – |
| Semarang Selatan | – | – | – | – |
| Candisari | – | – | – | – |
| Tembalang | 2 | – | – | 2 |
| Pedurungan | – | – | – | – |
| Genuk | 1 | – | – | 1 |
| Gayamsari | – | – | – | – |
| Semarang Timur | – | – | – | – |
| Semarang Utara | – | – | – | – |
| Semarang Tengah | – | – | – | – |
| Semarang Barat | – | 1 | – | 1 |
| Tugu | – | – | – | – |
| Ngaliyan | 2 | – | – | 2 |
| **Kota Semarang** | **27** | **1** | **–** | **28** |

https://semarangkota.bps.go.id

**Tabel** 5.7.10
*Table*

**Jumlah Rumah Tangga Usaha Tanaman Jahe Merah Menurut Kecamatan dan Jenis Usaha di Kota Semarang (rumah tangga), 2023**
***Number of Red Ginger Households by District and Type of Activities in Semarang Municipality (households), 2023***

| Kecamatan *District* | Jenis Usaha *Type of Activities* | | | Jumlah *Total* |
|---|---|---|---|---|
| | Hanya Budi Daya *Cultivation Only* | Hanya Pembibitan *Nursery Only* | Budi Daya dan Pembibitan *Cultivation and Nursery* | |
| (1) | (2) | (3) | (4) | (5) |
| Mijen | 1 | 1 | – | 2 |
| Gunung Pati | 3 | – | – | 3 |
| Banyumanik | – | – | – | – |
| Gajah Mungkur | – | – | – | – |
| Semarang Selatan | – | – | – | – |
| Candisari | – | – | – | – |
| Tembalang | 1 | 1 | – | 2 |
| Pedurungan | – | – | – | – |
| Genuk | – | – | – | – |
| Gayamsari | – | – | – | – |
| Semarang Timur | – | – | – | – |
| Semarang Utara | – | – | – | – |
| Semarang Tengah | – | – | – | – |
| Semarang Barat | – | – | – | – |
| Tugu | – | – | – | – |
| Ngaliyan | – | – | – | – |
| **Kota Semarang** | **5** | **2** | **–** | **7** |

https://semarangkota.bps.go.id

**Tabel** 5.7.11
*Table*

**Jumlah Rumah Tangga Usaha Tanaman Kencur Menurut Kecamatan dan Jenis Usaha di Kota Semarang (rumah tangga), 2023**
***Number of Aromatic Ginger Households by District and Type of Activities in Semarang Municipality (households), 2023***

| Kecamatan *District* | Jenis Usaha *Type of Activities* | | | Jumlah *Total* |
|---|---|---|---|---|
| | Hanya Budi Daya *Cultivation Only* | Hanya Pembibitan *Nursery Only* | Budi Daya dan Pembibitan *Cultivation and Nursery* | |
| (1) | (2) | (3) | (4) | (5) |
| Mijen | 3 | 1 | – | 4 |
| Gunung Pati | 7 | – | – | 7 |
| Banyumanik | 2 | – | – | 2 |
| Gajah Mungkur | – | – | – | – |
| Semarang Selatan | – | – | – | – |
| Candisari | – | – | – | – |
| Tembalang | 4 | 1 | – | 5 |
| Pedurungan | – | – | – | – |
| Genuk | – | – | – | – |
| Gayamsari | – | – | – | – |
| Semarang Timur | – | – | – | – |
| Semarang Utara | – | – | – | – |
| Semarang Tengah | – | – | – | – |
| Semarang Barat | – | – | – | – |
| Tugu | – | – | – | – |
| Ngaliyan | 5 | – | – | 5 |
| **Kota Semarang** | **21** | **2** | **–** | **23** |

https://semarangkota.bps.go.id

**Tabel** 5.7.12
*Table*

**Jumlah Rumah Tangga Usaha Tanaman Anggrek Menurut Kecamatan dan Jenis Usaha di Kota Semarang (rumah tangga), 2023**
***Number of Orchid Households by District and Type of Activities in Semarang Municipality (households), 2023***

| Kecamatan *District* | Jenis Usaha *Type of Activities* | | | Jumlah *Total* |
|---|---|---|---|---|
| | Hanya Budi Daya *Cultivation Only* | Hanya Pembibitan *Nursery Only* | Budi Daya dan Pembibitan *Cultivation and Nursery* | |
| (1) | (2) | (3) | (4) | (5) |
| Mijen | – | 1 | 2 | 3 |
| Gunung Pati | 13 | 2 | 2 | 17 |
| Banyumanik | 10 | – | 1 | 11 |
| Gajah Mungkur | 1 | – | 1 | 2 |
| Semarang Selatan | – | – | – | – |
| Candisari | – | – | – | – |
| Tembalang | 7 | – | 3 | 10 |
| Pedurungan | 2 | 2 | – | 4 |
| Genuk | – | – | – | – |
| Gayamsari | – | – | – | – |
| Semarang Timur | 1 | – | – | 1 |
| Semarang Utara | – | – | – | – |
| Semarang Tengah | 1 | – | – | 1 |
| Semarang Barat | 1 | – | – | 1 |
| Tugu | – | – | – | – |
| Ngaliyan | 2 | 1 | – | 3 |
| **Kota Semarang** | **38** | **6** | **9** | **53** |

https://semarangkota.bps.go.id

**Tabel** 5.7.13
***Table***

**Jumlah Rumah Tangga Usaha Tanaman Mawar Menurut Kecamatan dan Jenis Usaha di Kota Semarang (rumah tangga), 2023**
***Number of Rose Households by District and Type of Activities in Semarang Municipality (households), 2023***

| Kecamatan *District* | Jenis Usaha *Type of Activities* | | | Jumlah *Total* |
|---|---|---|---|---|
| | Hanya Budi Daya *Cultivation Only* | Hanya Pembibitan *Nursery Only* | Budi Daya dan Pembibitan *Cultivation and Nursery* | |
| (1) | (2) | (3) | (4) | (5) |
| Mijen | – | – | – | – |
| Gunung Pati | 1 | – | – | 1 |
| Banyumanik | – | – | – | – |
| Gajah Mungkur | – | – | – | – |
| Semarang Selatan | – | – | – | – |
| Candisari | – | – | – | – |
| Tembalang | – | – | – | – |
| Pedurungan | – | – | – | – |
| Genuk | – | – | – | – |
| Gayamsari | – | – | – | – |
| Semarang Timur | – | – | – | – |
| Semarang Utara | – | – | – | – |
| Semarang Tengah | – | – | – | – |
| Semarang Barat | – | – | – | – |
| Tugu | – | – | – | – |
| Ngaliyan | – | 1 | – | 1 |
| **Kota Semarang** | **1** | **1** | **–** | **2** |

https://semarangkota.bps.go.id

**Tabel** 5.7.14
*Table*

**Jumlah Rumah Tangga Usaha Tanaman Krisan Menurut Kecamatan dan Jenis Usaha di Kota Semarang (rumah tangga), 2023**
***Number of Chrysanthemum Households by District and Type of Activities in Semarang Municipality (households), 2023***

| Kecamatan *District* | Jenis Usaha *Type of Activities* | | | Jumlah *Total* |
|---|---|---|---|---|
| | Hanya Budi Daya *Cultivation Only* | Hanya Pembibitan *Nursery Only* | Budi Daya dan Pembibitan *Cultivation and Nursery* | |
| (1) | (2) | (3) | (4) | (5) |
| Mijen | – | – | – | – |
| Gunung Pati | – | – | – | – |
| Banyumanik | – | – | – | – |
| Gajah Mungkur | – | – | – | – |
| Semarang Selatan | – | – | – | – |
| Candisari | – | – | – | – |
| Tembalang | 1 | – | – | 1 |
| Pedurungan | – | – | – | – |
| Genuk | – | – | – | – |
| Gayamsari | – | – | – | – |
| Semarang Timur | – | – | – | – |
| Semarang Utara | – | – | – | – |
| Semarang Tengah | – | – | – | – |
| Semarang Barat | – | – | – | – |
| Tugu | – | – | – | – |
| Ngaliyan | – | – | – | – |
| **Kota Semarang** | **1** | **–** | **–** | **1** |

https://semarangkota.bps.go.id

**Tabel** 5.8.1
*Table*

**Jumlah Usaha Pertanian Perorangan Tanaman Bawang Merah Menurut Kecamatan dan Jenis Usaha di Kota Semarang (unit), 2023**
***Number of Shallot Individual Agricultural Holdings by District and Type of Activities in Semarang Municipality (units), 2023***

| Kecamatan *District* | Jenis Usaha *Type of Activities* | | | Jumlah *Total* |
|---|---|---|---|---|
| | Hanya Budi Daya *Cultivation Only* | Hanya Pembibitan *Nursery Only* | Budi Daya dan Pembibitan *Cultivation and Nursery* | |
| (1) | (2) | (3) | (4) | (5) |
| Mijen | 1 | – | – | 1 |
| Gunung Pati | 1 | – | – | 1 |
| Banyumanik | – | – | – | – |
| Gajah Mungkur | – | – | – | – |
| Semarang Selatan | – | – | – | – |
| Candisari | – | – | – | – |
| Tembalang | – | – | – | – |
| Pedurungan | – | – | – | – |
| Genuk | – | – | – | – |
| Gayamsari | – | – | – | – |
| Semarang Timur | – | – | – | – |
| Semarang Utara | – | – | – | – |
| Semarang Tengah | – | – | – | – |
| Semarang Barat | – | – | – | – |
| Tugu | – | – | – | – |
| Ngaliyan | – | 1 | – | 1 |
| **Kota Semarang** | **2** | **1** | **–** | **3** |

https://semarangkota.bps.go.id

**Tabel** 5.8.2
*Table*

**Jumlah Usaha Pertanian Perorangan Tanaman Bawang Putih Menurut Kecamatan dan Jenis Usaha di Kota Semarang (unit), 2023**
***Number of Garlic Individual Agricultural Holdings by District and Type of Activities in Semarang Municipality (units), 2023***

| Kecamatan *District* | Jenis Usaha *Type of Activities* | | | Jumlah *Total* |
|---|---|---|---|---|
| | Hanya Budi Daya *Cultivation Only* | Hanya Pembibitan *Nursery Only* | Budi Daya dan Pembibitan *Cultivation and Nursery* | |
| (1) | (2) | (3) | (4) | (5) |
| Mijen | 1 | – | – | 1 |
| Gunung Pati | – | – | – | – |
| Banyumanik | – | – | – | – |
| Gajah Mungkur | – | – | – | – |
| Semarang Selatan | – | – | – | – |
| Candisari | – | – | – | – |
| Tembalang | – | – | – | – |
| Pedurungan | – | – | – | – |
| Genuk | – | – | – | – |
| Gayamsari | – | – | – | – |
| Semarang Timur | – | – | – | – |
| Semarang Utara | – | – | – | – |
| Semarang Tengah | – | – | – | – |
| Semarang Barat | – | – | – | – |
| Tugu | – | – | – | – |
| Ngaliyan | – | – | – | – |
| **Kota Semarang** | **1** | **–** | **–** | **1** |

https://semarangkota.bps.go.id

**Tabel** 5.8.3
***Table***

**Jumlah Usaha Pertanian Perorangan Tanaman Cabai Rawit Menurut Kecamatan dan Jenis Usaha di Kota Semarang (unit), 2023**
***Number of Cayenne Pepper Individual Agricultural Holdings by District and Type of Activities in Semarang Municipality (units), 2023***

| Kecamatan *District* | Jenis Usaha *Type of Activities* | | | Jumlah *Total* |
|---|---|---|---|---|
| | Hanya Budi Daya *Cultivation Only* | Hanya Pembibitan *Nursery Only* | Budi Daya dan Pembibitan *Cultivation and Nursery* | |
| (1) | (2) | (3) | (4) | (5) |
| Mijen | 18 | 1 | – | 19 |
| Gunung Pati | 45 | 1 | 1 | 47 |
| Banyumanik | 8 | 2 | – | 10 |
| Gajah Mungkur | 8 | 2 | 3 | 13 |
| Semarang Selatan | – | – | – | – |
| Candisari | 1 | – | – | 1 |
| Tembalang | 15 | 2 | – | 17 |
| Pedurungan | 4 | 3 | – | 7 |
| Genuk | 10 | – | 3 | 13 |
| Gayamsari | 2 | 1 | – | 3 |
| Semarang Timur | 1 | – | – | 1 |
| Semarang Utara | 3 | 1 | – | 4 |
| Semarang Tengah | – | – | – | – |
| Semarang Barat | 9 | – | 1 | 10 |
| Tugu | 6 | – | – | 6 |
| Ngaliyan | 11 | 6 | – | 17 |
| **Kota Semarang** | **141** | **19** | **8** | **168** |

https://semarangkota.bps.go.id

**Tabel** 5.8.4
*Table*

**Jumlah Usaha Pertanian Perorangan Tanaman Cabai Hijau Menurut Kecamatan dan Jenis Usaha di Kota Semarang (unit), 2023**
***Number of Green Chili Individual Agricultural Holdings by District and Type of Activities in Semarang Municipality (units), 2023***

| Kecamatan *District* | Jenis Usaha *Type of Activities* | | | Jumlah *Total* |
|---|---|---|---|---|
| | Hanya Budi Daya *Cultivation Only* | Hanya Pembibitan *Nursery Only* | Budi Daya dan Pembibitan *Cultivation and Nursery* | |
| (1) | (2) | (3) | (4) | (5) |
| Mijen | 3 | – | – | 3 |
| Gunung Pati | 5 | – | – | 5 |
| Banyumanik | – | – | – | – |
| Gajah Mungkur | – | – | – | – |
| Semarang Selatan | – | – | – | – |
| Candisari | – | – | – | – |
| Tembalang | – | – | – | – |
| Pedurungan | – | – | – | – |
| Genuk | 2 | – | – | 2 |
| Gayamsari | – | – | – | – |
| Semarang Timur | – | – | – | – |
| Semarang Utara | – | – | – | – |
| Semarang Tengah | – | – | – | – |
| Semarang Barat | – | – | – | – |
| Tugu | – | – | – | – |
| Ngaliyan | 2 | – | – | 2 |
| **Kota Semarang** | **12** | **–** | **–** | **12** |

https://semarangkota.bps.go.id

**Tabel** 5.8.5
***Table***

**Jumlah Usaha Pertanian Perorangan Tanaman Cabai Merah Besar Menurut Kecamatan dan Jenis Usaha di Kota Semarang (unit), 2023**
***Number of Big Red Chili Individual Agricultural Holdings by District and Type of Activities in Semarang Municipality (units), 2023***

| Kecamatan *District* | Jenis Usaha *Type of Activities* | | | Jumlah *Total* |
|---|---|---|---|---|
| | Hanya Budi Daya *Cultivation Only* | Hanya Pembibitan *Nursery Only* | Budi Daya dan Pembibitan *Cultivation and Nursery* | |
| (1) | (2) | (3) | (4) | (5) |
| Mijen | 3 | 1 | – | 4 |
| Gunung Pati | 3 | 1 | – | 4 |
| Banyumanik | – | – | – | – |
| Gajah Mungkur | 3 | 1 | – | 4 |
| Semarang Selatan | – | – | – | – |
| Candisari | – | – | – | – |
| Tembalang | 3 | – | – | 3 |
| Pedurungan | – | 2 | – | 2 |
| Genuk | 3 | – | 1 | 4 |
| Gayamsari | – | – | – | – |
| Semarang Timur | – | – | – | – |
| Semarang Utara | – | – | – | – |
| Semarang Tengah | – | – | – | – |
| Semarang Barat | 1 | – | – | 1 |
| Tugu | 8 | – | – | 8 |
| Ngaliyan | – | 1 | 1 | 2 |
| **Kota Semarang** | **24** | **6** | **2** | **32** |

https://semarangkota.bps.go.id

**Tabel** 5.8.6
*Table*

**Jumlah Usaha Pertanian Perorangan Tanaman Cabai Merah Keriting Menurut Kecamatan dan Jenis Usaha di Kota Semarang (unit), 2023**
***Number of Curly Red Chili Individual Agricultural Holdings by District and Type of Activities in Semarang Municipality (units), 2023***

| Kecamatan *District* | Jenis Usaha *Type of Activities* | | | Jumlah *Total* |
|---|---|---|---|---|
| | Hanya Budi Daya *Cultivation Only* | Hanya Pembibitan *Nursery Only* | Budi Daya dan Pembibitan *Cultivation and Nursery* | |
| (1) | (2) | (3) | (4) | (5) |
| Mijen | 8 | – | – | 8 |
| Gunung Pati | 31 | 1 | – | 32 |
| Banyumanik | 3 | – | – | 3 |
| Gajah Mungkur | 2 | – | – | 2 |
| Semarang Selatan | – | – | – | – |
| Candisari | – | – | – | – |
| Tembalang | 4 | 1 | – | 5 |
| Pedurungan | 1 | 1 | – | 2 |
| Genuk | 2 | 1 | – | 3 |
| Gayamsari | – | – | – | – |
| Semarang Timur | 1 | – | – | 1 |
| Semarang Utara | – | – | – | – |
| Semarang Tengah | – | – | – | – |
| Semarang Barat | 2 | 1 | – | 3 |
| Tugu | 3 | – | – | 3 |
| Ngaliyan | 4 | 1 | 1 | 6 |
| **Kota Semarang** | **61** | **6** | **1** | **68** |

https://semarangkota.bps.go.id

**Tabel** 5.8.7
***Table***

**Jumlah Usaha Pertanian Perorangan Tanaman Kunyit Menurut Kecamatan dan Jenis Usaha di Kota Semarang (unit), 2023**
***Number of Turmeric Individual Agricultural Holdings by District and Type of Activities in Semarang Municipality (units), 2023***

| Kecamatan *District* | Jenis Usaha *Type of Activities* | | | Jumlah *Total* |
|---|---|---|---|---|
| | Hanya Budi Daya *Cultivation Only* | Hanya Pembibitan *Nursery Only* | Budi Daya dan Pembibitan *Cultivation and Nursery* | |
| (1) | (2) | (3) | (4) | (5) |
| Mijen | 36 | 1 | – | 37 |
| Gunung Pati | 9 | – | – | 9 |
| Banyumanik | 7 | – | – | 7 |
| Gajah Mungkur | – | – | – | – |
| Semarang Selatan | – | – | – | – |
| Candisari | – | – | – | – |
| Tembalang | 25 | 1 | – | 26 |
| Pedurungan | – | – | – | – |
| Genuk | – | – | – | – |
| Gayamsari | – | – | – | – |
| Semarang Timur | – | – | – | – |
| Semarang Utara | – | – | – | – |
| Semarang Tengah | – | – | – | – |
| Semarang Barat | 1 | 1 | – | 2 |
| Tugu | – | – | – | – |
| Ngaliyan | 33 | – | – | 33 |
| **Kota Semarang** | **111** | **3** | **–** | **114** |

https://semarangkota.bps.go.id

**Tabel** 5.8.8
*Table*

**Jumlah Usaha Pertanian Perorangan Tanaman Jahe Putih Besar Menurut Kecamatan dan Jenis Usaha di Kota Semarang (unit), 2023**
***Number of Big White Ginger Individual Agricultural Holdings by District and Type of Activities in Semarang Municipality (units), 2023***

| Kecamatan *District* | Jenis Usaha *Type of Activities* | | | Jumlah *Total* |
|---|---|---|---|---|
| | Hanya Budi Daya *Cultivation Only* | Hanya Pembibitan *Nursery Only* | Budi Daya dan Pembibitan *Cultivation and Nursery* | |
| (1) | (2) | (3) | (4) | (5) |
| Mijen | – | – | – | – |
| Gunung Pati | 1 | – | – | 1 |
| Banyumanik | 1 | – | – | 1 |
| Gajah Mungkur | – | – | – | – |
| Semarang Selatan | – | – | – | – |
| Candisari | – | – | – | – |
| Tembalang | – | – | – | – |
| Pedurungan | – | – | – | – |
| Genuk | – | – | – | – |
| Gayamsari | – | – | – | – |
| Semarang Timur | – | – | – | – |
| Semarang Utara | – | – | – | – |
| Semarang Tengah | – | – | – | – |
| Semarang Barat | – | – | – | – |
| Tugu | – | – | – | – |
| Ngaliyan | 1 | – | – | 1 |
| **Kota Semarang** | **3** | **–** | **–** | **3** |

https://semarangkota.bps.go.id

**Tabel** 5.8.9
***Table***

**Jumlah Usaha Pertanian Perorangan Tanaman Jahe Putih Kecil Menurut Kecamatan dan Jenis Usaha di Kota Semarang (unit), 2023**
***Number of Small White Ginger Individual Agricultural Holdings by District and Type of Activities in Semarang Municipality (units), 2023***

| Kecamatan *District* | Jenis Usaha *Type of Activities* | | | Jumlah *Total* |
|---|---|---|---|---|
| | Hanya Budi Daya *Cultivation Only* | Hanya Pembibitan *Nursery Only* | Budi Daya dan Pembibitan *Cultivation and Nursery* | |
| (1) | (2) | (3) | (4) | (5) |
| Mijen | 4 | – | – | 4 |
| Gunung Pati | 15 | – | – | 15 |
| Banyumanik | 3 | – | – | 3 |
| Gajah Mungkur | – | – | – | – |
| Semarang Selatan | – | – | – | – |
| Candisari | – | – | – | – |
| Tembalang | 2 | – | – | 2 |
| Pedurungan | – | – | – | – |
| Genuk | 1 | – | – | 1 |
| Gayamsari | – | – | – | – |
| Semarang Timur | – | – | – | – |
| Semarang Utara | – | – | – | – |
| Semarang Tengah | – | – | – | – |
| Semarang Barat | – | 1 | – | 1 |
| Tugu | – | – | – | – |
| Ngaliyan | 2 | – | – | 2 |
| **Kota Semarang** | **27** | **1** | **–** | **28** |

https://semarangkota.bps.go.id

**Tabel** 5.8.10
*Table*

**Jumlah Usaha Pertanian Perorangan Tanaman Jahe Merah Menurut Kecamatan dan Jenis Usaha di Kota Semarang (unit), 2023**
***Number of Red Ginger Individual Agricultural Holdings by District and Type of Activities in Semarang Municipality (units), 2023***

| Kecamatan *District* | Jenis Usaha *Type of Activities* | | | Jumlah *Total* |
|---|---|---|---|---|
| | Hanya Budi Daya *Cultivation Only* | Hanya Pembibitan *Nursery Only* | Budi Daya dan Pembibitan *Cultivation and Nursery* | |
| (1) | (2) | (3) | (4) | (5) |
| Mijen | 1 | 1 | – | 2 |
| Gunung Pati | 3 | – | – | 3 |
| Banyumanik | – | – | – | – |
| Gajah Mungkur | – | – | – | – |
| Semarang Selatan | – | – | – | – |
| Candisari | – | – | – | – |
| Tembalang | 1 | 1 | – | 2 |
| Pedurungan | – | – | – | – |
| Genuk | – | – | – | – |
| Gayamsari | – | – | – | – |
| Semarang Timur | – | – | – | – |
| Semarang Utara | – | – | – | – |
| Semarang Tengah | – | – | – | – |
| Semarang Barat | – | – | – | – |
| Tugu | – | – | – | – |
| Ngaliyan | – | – | – | – |
| **Kota Semarang** | **5** | **2** | **–** | **7** |

https://semarangkota.bps.go.id

**Tabel** 5.8.11
***Table***

**Jumlah Usaha Pertanian Perorangan Tanaman Kencur Menurut Kecamatan dan Jenis Usaha di Kota Semarang (unit), 2023**
***Number of Aromatic Ginger Individual Agricultural Holdings by District and Type of Activities in Semarang Municipality (units), 2023***

| Kecamatan *District* | Jenis Usaha *Type of Activities* | | | Jumlah *Total* |
|---|---|---|---|---|
| | Hanya Budi Daya *Cultivation Only* | Hanya Pembibitan *Nursery Only* | Budi Daya dan Pembibitan *Cultivation and Nursery* | |
| (1) | (2) | (3) | (4) | (5) |
| Mijen | 3 | 1 | – | 4 |
| Gunung Pati | 7 | – | – | 7 |
| Banyumanik | 2 | – | – | 2 |
| Gajah Mungkur | – | – | – | – |
| Semarang Selatan | – | – | – | – |
| Candisari | – | – | – | – |
| Tembalang | 4 | 1 | – | 5 |
| Pedurungan | – | – | – | – |
| Genuk | – | – | – | – |
| Gayamsari | – | – | – | – |
| Semarang Timur | – | – | – | – |
| Semarang Utara | – | – | – | – |
| Semarang Tengah | – | – | – | – |
| Semarang Barat | – | – | – | – |
| Tugu | – | – | – | – |
| Ngaliyan | 5 | – | – | 5 |
| **Kota Semarang** | **21** | **2** | **–** | **23** |

https://semarangkota.bps.go.id

**Tabel** 5.8.12
*Table*

**Jumlah Usaha Pertanian Perorangan Tanaman Anggrek Menurut Kecamatan dan Jenis Usaha di Kota Semarang (unit), 2023**
***Number of Orchid Individual Agricultural Holdings by District and Type of Activities in Semarang Municipality (units), 2023***

| Kecamatan *District* | Jenis Usaha *Type of Activities* | | | Jumlah *Total* |
|---|---|---|---|---|
| | Hanya Budi Daya *Cultivation Only* | Hanya Pembibitan *Nursery Only* | Budi Daya dan Pembibitan *Cultivation and Nursery* | |
| (1) | (2) | (3) | (4) | (5) |
| Mijen | – | 1 | 2 | 3 |
| Gunung Pati | 13 | 2 | 2 | 17 |
| Banyumanik | 10 | – | 1 | 11 |
| Gajah Mungkur | 1 | – | 1 | 2 |
| Semarang Selatan | – | – | – | – |
| Candisari | – | – | – | – |
| Tembalang | 7 | – | 3 | 10 |
| Pedurungan | 2 | 2 | – | 4 |
| Genuk | – | – | – | – |
| Gayamsari | – | – | – | – |
| Semarang Timur | 1 | – | – | 1 |
| Semarang Utara | – | – | – | – |
| Semarang Tengah | 1 | – | – | 1 |
| Semarang Barat | 1 | – | – | 1 |
| Tugu | – | – | – | – |
| Ngaliyan | 2 | 1 | – | 3 |
| **Kota Semarang** | **38** | **6** | **9** | **53** |

https://semarangkota.bps.go.id

**Tabel** 5.8.13
***Table***

**Jumlah Usaha Pertanian Perorangan Tanaman Mawar Menurut Kecamatan dan Jenis Usaha di Kota Semarang (unit), 2023**
***Number of Rose Individual Agricultural Holdings by District and Type of Activities in Semarang Municipality (units), 2023***

| Kecamatan *District* | Jenis Usaha *Type of Activities* | | | Jumlah *Total* |
|---|---|---|---|---|
| | Hanya Budi Daya *Cultivation Only* | Hanya Pembibitan *Nursery Only* | Budi Daya dan Pembibitan *Cultivation and Nursery* | |
| (1) | (2) | (3) | (4) | (5) |
| Mijen | – | – | – | – |
| Gunung Pati | 1 | – | – | 1 |
| Banyumanik | – | – | – | – |
| Gajah Mungkur | – | – | – | – |
| Semarang Selatan | – | – | – | – |
| Candisari | – | – | – | – |
| Tembalang | – | – | – | – |
| Pedurungan | – | – | – | – |
| Genuk | – | – | – | – |
| Gayamsari | – | – | – | – |
| Semarang Timur | – | – | – | – |
| Semarang Utara | – | – | – | – |
| Semarang Tengah | – | – | – | – |
| Semarang Barat | – | – | – | – |
| Tugu | – | – | – | – |
| Ngaliyan | – | 1 | – | 1 |
| **Kota Semarang** | **1** | **1** | **–** | **2** |

https://semarangkota.bps.go.id

**Tabel** 5.8.14
*Table*

**Jumlah Usaha Pertanian Perorangan Tanaman Krisan Menurut Kecamatan dan Jenis Usaha di Kota Semarang (unit), 2023**
***Number of Chrysanthemum Individual Agricultural Holdings by District and Type of Activities in Semarang Municipality (units), 2023***

| Kecamatan *District* | Jenis Usaha *Type of Activities* | | | Jumlah *Total* |
|---|---|---|---|---|
| | Hanya Budi Daya *Cultivation Only* | Hanya Pembibitan *Nursery Only* | Budi Daya dan Pembibitan *Cultivation and Nursery* | |
| (1) | (2) | (3) | (4) | (5) |
| Mijen | – | – | – | – |
| Gunung Pati | – | – | – | – |
| Banyumanik | – | – | – | – |
| Gajah Mungkur | – | – | – | – |
| Semarang Selatan | – | – | – | – |
| Candisari | – | – | – | – |
| Tembalang | 1 | – | – | 1 |
| Pedurungan | – | – | – | – |
| Genuk | – | – | – | – |
| Gayamsari | – | – | – | – |
| Semarang Timur | – | – | – | – |
| Semarang Utara | – | – | – | – |
| Semarang Tengah | – | – | – | – |
| Semarang Barat | – | – | – | – |
| Tugu | – | – | – | – |
| Ngaliyan | – | – | – | – |
| **Kota Semarang** | **1** | **–** | **–** | **1** |

https://semarangkota.bps.go.id

**Tabel** 5.9.1
***Table***

**Jumlah Rumah Tangga Usaha Tanaman Bawang Merah Menurut Kecamatan dan Kondisi Utama Tanaman di Kota Semarang (rumah tangga), 2023**
***Number of Shallot Households by District and Main Condition of Crops in Semarang Municipality (households), 2023***

| Kecamatan *District* | Kondisi Utama Tanaman *Main Condition of Crops* | | | |
|---|---|---|---|---|
| | Tunggal *Single Cropping* | Campuran *Mixed Cropping* | Tumpang Sari *Intercropping* | Asosiasi antara Semusim dan Tahunan *Associated Crops between Temporary and Permanent Crops* |
| (1) | (2) | (3) | (4) | (5) |
| Mijen | – | – | 1 | – |
| Gunung Pati | – | 1 | – | – |
| Banyumanik | – | – | – | – |
| Gajah Mungkur | – | – | – | – |
| Semarang Selatan | – | – | – | – |
| Candisari | – | – | – | – |
| Tembalang | – | – | – | – |
| Pedurungan | – | – | – | – |
| Genuk | – | – | – | – |
| Gayamsari | – | – | – | – |
| Semarang Timur | – | – | – | – |
| Semarang Utara | – | – | – | – |
| Semarang Tengah | – | – | – | – |
| Semarang Barat | – | – | – | – |
| Tugu | – | – | – | – |
| Ngaliyan | – | – | – | – |
| **Kota Semarang** | **–** | **1** | **1** | **–** |

Catatan/*Notes:* - Hanya mencakup RTUP budi daya / *Only covers cultivation Agricultural Households*
- Satu RTUP budi daya tanaman hortikultura dapat memiliki lebih dari satu kondisi utama tanaman / *One Horticulture Cultivation Households can have more than one type of main condition of crops*

https://semarangkota.bps.go.id

**Tabel** 5.9.2
*Table*

**Jumlah Rumah Tangga Usaha Tanaman Bawang Putih Menurut Kecamatan dan Kondisi Utama Tanaman di Kota Semarang (rumah tangga), 2023**
***Number of Garlic Households by District and Main Condition of Crops in Semarang Municipality (households), 2023***

| Kecamatan *District* | Kondisi Utama Tanaman *Main Condition of Crops* | | | |
|---|---|---|---|---|
| | Tunggal *Single Cropping* | Campuran *Mixed Cropping* | Tumpang Sari *Intercropping* | Asosiasi antara Semusim dan Tahunan *Associated Crops between Temporary and Permanent Crops* |
| (1) | (2) | (3) | (4) | (5) |
| Mijen | – | – | 1 | – |
| Gunung Pati | – | – | – | – |
| Banyumanik | – | – | – | – |
| Gajah Mungkur | – | – | – | – |
| Semarang Selatan | – | – | – | – |
| Candisari | – | – | – | – |
| Tembalang | – | – | – | – |
| Pedurungan | – | – | – | – |
| Genuk | – | – | – | – |
| Gayamsari | – | – | – | – |
| Semarang Timur | – | – | – | – |
| Semarang Utara | – | – | – | – |
| Semarang Tengah | – | – | – | – |
| Semarang Barat | – | – | – | – |
| Tugu | – | – | – | – |
| Ngaliyan | – | – | – | – |
| **Kota Semarang** | **–** | **–** | **1** | **–** |

Catatan/*Notes:* - Hanya mencakup RTUP budi daya / *Only covers cultivation Agricultural Households*
- Satu RTUP budi daya tanaman hortikultura dapat memiliki lebih dari satu kondisi utama tanaman / *One Horticulture Cultivation Households can have more than one type of main condition of crops*

https://semarangkota.bps.go.id

**Tabel** 5.9.3
***Table***

**Jumlah Rumah Tangga Usaha Tanaman Cabai Rawit Menurut Kecamatan dan Kondisi Utama Tanaman di Kota Semarang (rumah tangga), 2023**
***Number of Cayenne Pepper Households by District and Main Condition of Crops in Semarang Municipality (households), 2023***

| Kecamatan *District* | Kondisi Utama Tanaman *Main Condition of Crops* | | | |
|---|---|---|---|---|
| | Tunggal *Single Cropping* | Campuran *Mixed Cropping* | Tumpang Sari *Intercropping* | Asosiasi antara Semusim dan Tahunan *Associated Crops between Temporary and Permanent Crops* |
| (1) | (2) | (3) | (4) | (5) |
| Mijen | 3 | 9 | 6 | – |
| Gunung Pati | 13 | 24 | 4 | 5 |
| Banyumanik | 5 | 1 | 2 | – |
| Gajah Mungkur | 4 | 3 | 3 | 1 |
| Semarang Selatan | – | – | – | – |
| Candisari | – | 1 | – | – |
| Tembalang | 4 | 4 | 6 | 1 |
| Pedurungan | 1 | 3 | – | – |
| Genuk | 6 | 7 | – | – |
| Gayamsari | – | 2 | – | – |
| Semarang Timur | – | 1 | – | – |
| Semarang Utara | 1 | 1 | 1 | – |
| Semarang Tengah | – | – | – | – |
| Semarang Barat | 4 | 6 | – | – |
| Tugu | 6 | – | – | – |
| Ngaliyan | 4 | 1 | 5 | 1 |
| **Kota Semarang** | **51** | **63** | **27** | **8** |

Catatan/*Notes:* - Hanya mencakup RTUP budi daya / *Only covers cultivation Agricultural Households*
- Satu RTUP budi daya tanaman hortikultura dapat memiliki lebih dari satu kondisi utama tanaman / *One Horticulture Cultivation Households can have more than one type of main condition of crops*

https://semarangkota.bps.go.id

**Tabel** 5.9.4
*Table*

**Jumlah Rumah Tangga Usaha Tanaman Cabai Hijau Menurut Kecamatan dan Kondisi Utama Tanaman di Kota Semarang (rumah tangga), 2023**
***Number of Green Chili Households by District and Main Condition of Crops in Semarang Municipality (households), 2023***

| Kecamatan *District* | Kondisi Utama Tanaman *Main Condition of Crops* | | | |
|---|---|---|---|---|
| | Tunggal *Single Cropping* | Campuran *Mixed Cropping* | Tumpang Sari *Intercropping* | Asosiasi antara Semusim dan Tahunan *Associated Crops between Temporary and Permanent Crops* |
| (1) | (2) | (3) | (4) | (5) |
| Mijen | – | 2 | 1 | – |
| Gunung Pati | 2 | 3 | – | – |
| Banyumanik | – | – | – | – |
| Gajah Mungkur | – | – | – | – |
| Semarang Selatan | – | – | – | – |
| Candisari | – | – | – | – |
| Tembalang | – | – | – | – |
| Pedurungan | – | – | – | – |
| Genuk | 2 | – | – | – |
| Gayamsari | – | – | – | – |
| Semarang Timur | – | – | – | – |
| Semarang Utara | – | – | – | – |
| Semarang Tengah | – | – | – | – |
| Semarang Barat | – | – | – | – |
| Tugu | – | – | – | – |
| Ngaliyan | 1 | – | 1 | – |
| **Kota Semarang** | **5** | **5** | **2** | **–** |

Catatan/*Notes:* - Hanya mencakup RTUP budi daya / *Only covers cultivation Agricultural Households*
- Satu RTUP budi daya tanaman hortikultura dapat memiliki lebih dari satu kondisi utama tanaman / *One Horticulture Cultivation Households can have more than one type of main condition of crops*

https://semarangkota.bps.go.id

**Tabel** 5.9.5
***Table***

**Jumlah Rumah Tangga Usaha Tanaman Cabai Merah Besar Menurut Kecamatan dan Kondisi Utama Tanaman di Kota Semarang (rumah tangga), 2023**
***Number of Big Red ChiliHouseholds by District and Main Condition of Crops in Semarang Municipality (households), 2023***

| Kecamatan *District* | Kondisi Utama Tanaman *Main Condition of Crops* | | | |
|---|---|---|---|---|
| | Tunggal *Single Cropping* | Campuran *Mixed Cropping* | Tumpang Sari *Intercropping* | Asosiasi antara Semusim dan Tahunan *Associated Crops between Temporary and Permanent Crops* |
| (1) | (2) | (3) | (4) | (5) |
| Mijen | 2 | 1 | – | – |
| Gunung Pati | 1 | 2 | – | – |
| Banyumanik | – | – | – | – |
| Gajah Mungkur | 3 | – | – | – |
| Semarang Selatan | – | – | – | – |
| Candisari | – | – | – | – |
| Tembalang | 2 | – | – | 1 |
| Pedurungan | – | – | – | – |
| Genuk | – | 4 | – | – |
| Gayamsari | – | – | – | – |
| Semarang Timur | – | – | – | – |
| Semarang Utara | – | – | – | – |
| Semarang Tengah | – | – | – | – |
| Semarang Barat | 1 | – | – | – |
| Tugu | 5 | – | 3 | – |
| Ngaliyan | 1 | – | – | – |
| **Kota Semarang** | **15** | **7** | **3** | **1** |

Catatan/*Notes:* - Hanya mencakup RTUP budi daya / *Only covers cultivation Agricultural Households*
- Satu RTUP budi daya tanaman hortikultura dapat memiliki lebih dari satu kondisi utama tanaman / *One Horticulture Cultivation Households can have more than one type of main condition of crops*

https://semarangkota.bps.go.id

**Tabel** 5.9.6
*Table*

**Jumlah Rumah Tangga Usaha Tanaman Cabai Merah Keriting Menurut Kecamatan dan Kondisi Utama Tanaman di Kota Semarang (rumah tangga), 2023**
***Number of Curly Red Chili Households by District and Main Condition of Crops in Semarang Municipality (households), 2023***

| Kecamatan *District* | Kondisi Utama Tanaman *Main Condition of Crops* | | | |
|---|---|---|---|---|
| | Tunggal *Single Cropping* | Campuran *Mixed Cropping* | Tumpang Sari *Intercropping* | Asosiasi antara Semusim dan Tahunan *Associated Crops between Temporary and Permanent Crops* |
| (1) | (2) | (3) | (4) | (5) |
| Mijen | 5 | – | 3 | – |
| Gunung Pati | 15 | 12 | 3 | 1 |
| Banyumanik | 1 | 2 | – | – |
| Gajah Mungkur | – | 1 | 1 | – |
| Semarang Selatan | – | – | – | – |
| Candisari | – | – | – | – |
| Tembalang | 2 | 2 | – | – |
| Pedurungan | 1 | – | – | – |
| Genuk | 2 | – | – | – |
| Gayamsari | – | – | – | – |
| Semarang Timur | 1 | – | – | – |
| Semarang Utara | – | – | – | – |
| Semarang Tengah | – | – | – | – |
| Semarang Barat | 1 | 1 | – | – |
| Tugu | – | – | 3 | – |
| Ngaliyan | 2 | 1 | 1 | 1 |
| **Kota Semarang** | **30** | **19** | **11** | **2** |

Catatan/*Notes:* - Hanya mencakup RTUP budi daya / *Only covers cultivation Agricultural Households*
- Satu RTUP budi daya tanaman hortikultura dapat memiliki lebih dari satu kondisi utama tanaman / *One Horticulture Cultivation Households can have more than one type of main condition of crops*

https://semarangkota.bps.go.id

**Tabel** 5.9.7
*Table*

**Jumlah Rumah Tangga Usaha Tanaman Kunyit Menurut Kecamatan dan Kondisi Utama Tanaman di Kota Semarang (rumah tangga), 2023**
***Number of Turmeric Households by District and Main Condition of Crops in Semarang Municipality (households), 2023***

| Kecamatan *District* | Kondisi Utama Tanaman *Main Condition of Crops* | | | |
|---|---|---|---|---|
| | Tunggal *Single Cropping* | Campuran *Mixed Cropping* | Tumpang Sari *Intercropping* | Asosiasi antara Semusim dan Tahunan *Associated Crops between Temporary and Permanent Crops* |
| (1) | (2) | (3) | (4) | (5) |
| Mijen | 13 | 8 | 15 | – |
| Gunung Pati | 1 | 6 | – | 2 |
| Banyumanik | 2 | 3 | 2 | – |
| Gajah Mungkur | – | – | – | – |
| Semarang Selatan | – | – | – | – |
| Candisari | – | – | – | – |
| Tembalang | 16 | 3 | 4 | – |
| Pedurungan | – | – | – | – |
| Genuk | – | – | – | – |
| Gayamsari | – | – | – | – |
| Semarang Timur | – | – | – | – |
| Semarang Utara | – | – | – | – |
| Semarang Tengah | – | – | – | – |
| Semarang Barat | 1 | – | – | – |
| Tugu | – | – | – | – |
| Ngaliyan | 5 | 20 | 4 | 4 |
| **Kota Semarang** | **38** | **40** | **25** | **6** |

Catatan/*Notes:* - Hanya mencakup RTUP budi daya / *Only covers cultivation Agricultural Households*
- Satu RTUP budi daya tanaman hortikultura dapat memiliki lebih dari satu kondisi utama tanaman / *One Horticulture Cultivation Households can have more than one type of main condition of crops*

https://semarangkota.bps.go.id

**Tabel** 5.9.8
*Table*

**Jumlah Rumah Tangga Usaha Tanaman Jahe Putih Besar Menurut Kecamatan dan Kondisi Utama Tanaman di Kota Semarang (rumah tangga), 2023**
***Number of Big White Ginger Households by District and Main Condition of Crops in Semarang Municipality (households), 2023***

| Kecamatan *District* | Kondisi Utama Tanaman *Main Condition of Crops* | | | |
|---|---|---|---|---|
| | Tunggal *Single Cropping* | Campuran *Mixed Cropping* | Tumpang Sari *Intercropping* | Asosiasi antara Semusim dan Tahunan *Associated Crops between Temporary and Permanent Crops* |
| (1) | (2) | (3) | (4) | (5) |
| Mijen | – | – | – | – |
| Gunung Pati | 1 | – | – | – |
| Banyumanik | – | – | 1 | – |
| Gajah Mungkur | – | – | – | – |
| Semarang Selatan | – | – | – | – |
| Candisari | – | – | – | – |
| Tembalang | – | – | – | – |
| Pedurungan | – | – | – | – |
| Genuk | – | – | – | – |
| Gayamsari | – | – | – | – |
| Semarang Timur | – | – | – | – |
| Semarang Utara | – | – | – | – |
| Semarang Tengah | – | – | – | – |
| Semarang Barat | – | – | – | – |
| Tugu | – | – | – | – |
| Ngaliyan | – | 1 | – | – |
| **Kota Semarang** | **1** | **1** | **1** | **–** |

Catatan/*Notes:* - Hanya mencakup RTUP budi daya / *Only covers cultivation Agricultural Households*
- Satu RTUP budi daya tanaman hortikultura dapat memiliki lebih dari satu kondisi utama tanaman / *One Horticulture Cultivation Households can have more than one type of main condition of crops*

https://semarangkota.bps.go.id

**Tabel** 5.9.9
***Table***

**Jumlah Rumah Tangga Usaha Tanaman Jahe Putih Kecil Menurut Kecamatan dan Kondisi Utama Tanaman di Kota Semarang (rumah tangga), 2023**
***Number of Small White Ginger Households by District and Main Condition of Crops in Semarang Municipality (households), 2023***

| Kecamatan *District* | Kondisi Utama Tanaman *Main Condition of Crops* | | | |
|---|---|---|---|---|
| | Tunggal *Single Cropping* | Campuran *Mixed Cropping* | Tumpang Sari *Intercropping* | Asosiasi antara Semusim dan Tahunan *Associated Crops between Temporary and Permanent Crops* |
| (1) | (2) | (3) | (4) | (5) |
| Mijen | 1 | – | 3 | – |
| Gunung Pati | 6 | 5 | 3 | 1 |
| Banyumanik | 2 | 1 | – | – |
| Gajah Mungkur | – | – | – | – |
| Semarang Selatan | – | – | – | – |
| Candisari | – | – | – | – |
| Tembalang | – | 1 | 1 | – |
| Pedurungan | – | – | – | – |
| Genuk | 1 | – | – | – |
| Gayamsari | – | – | – | – |
| Semarang Timur | – | – | – | – |
| Semarang Utara | – | – | – | – |
| Semarang Tengah | – | – | – | – |
| Semarang Barat | – | – | – | – |
| Tugu | – | – | – | – |
| Ngaliyan | – | – | – | 2 |
| **Kota Semarang** | **10** | **7** | **7** | **3** |

Catatan/*Notes:* - Hanya mencakup RTUP budi daya / *Only covers cultivation Agricultural Households*
- Satu RTUP budi daya tanaman hortikultura dapat memiliki lebih dari satu kondisi utama tanaman / *One Horticulture Cultivation Households can have more than one type of main condition of crops*

https://semarangkota.bps.go.id

**Tabel** 5.9.10
*Table*

**Jumlah Rumah Tangga Usaha Tanaman Jahe Merah Menurut Kecamatan dan Kondisi Utama Tanaman di Kota Semarang (rumah tangga), 2023**
***Number of Red Ginger Households by District and Main Condition of Crops in Semarang Municipality (households), 2023***

| Kecamatan *District* | Kondisi Utama Tanaman *Main Condition of Crops* | | | |
|---|---|---|---|---|
| | Tunggal *Single Cropping* | Campuran *Mixed Cropping* | Tumpang Sari *Intercropping* | Asosiasi antara Semusim dan Tahunan *Associated Crops between Temporary and Permanent Crops* |
| (1) | (2) | (3) | (4) | (5) |
| Mijen | – | 1 | – | – |
| Gunung Pati | 1 | 2 | – | – |
| Banyumanik | – | – | – | – |
| Gajah Mungkur | – | – | – | – |
| Semarang Selatan | – | – | – | – |
| Candisari | – | – | – | – |
| Tembalang | – | 1 | – | – |
| Pedurungan | – | – | – | – |
| Genuk | – | – | – | – |
| Gayamsari | – | – | – | – |
| Semarang Timur | – | – | – | – |
| Semarang Utara | – | – | – | – |
| Semarang Tengah | – | – | – | – |
| Semarang Barat | – | – | – | – |
| Tugu | – | – | – | – |
| Ngaliyan | – | – | – | – |
| **Kota Semarang** | **1** | **4** | **–** | **–** |

Catatan/*Notes:* - Hanya mencakup RTUP budi daya / *Only covers cultivation Agricultural Households*
- Satu RTUP budi daya tanaman hortikultura dapat memiliki lebih dari satu kondisi utama tanaman / *One Horticulture Cultivation Households can have more than one type of main condition of crops*

https://semarangkota.bps.go.id

**Tabel** 5.9.11
*Table*

**Jumlah Rumah Tangga Usaha Tanaman Kencur Menurut Kecamatan dan Kondisi Utama Tanaman di Kota Semarang (rumah tangga), 2023**
***Number of Aromatic Ginger Households by District and Main Condition of Crops in Semarang Municipality (households), 2023***

| Kecamatan *District* | Kondisi Utama Tanaman *Main Condition of Crops* | | | |
|---|---|---|---|---|
| | Tunggal *Single Cropping* | Campuran *Mixed Cropping* | Tumpang Sari *Intercropping* | Asosiasi antara Semusim dan Tahunan *Associated Crops between Temporary and Permanent Crops* |
| (1) | (2) | (3) | (4) | (5) |
| Mijen | – | – | 3 | – |
| Gunung Pati | 2 | 3 | – | 2 |
| Banyumanik | 2 | – | – | – |
| Gajah Mungkur | – | – | – | – |
| Semarang Selatan | – | – | – | – |
| Candisari | – | – | – | – |
| Tembalang | 1 | 1 | 2 | – |
| Pedurungan | – | – | – | – |
| Genuk | – | – | – | – |
| Gayamsari | – | – | – | – |
| Semarang Timur | – | – | – | – |
| Semarang Utara | – | – | – | – |
| Semarang Tengah | – | – | – | – |
| Semarang Barat | – | – | – | – |
| Tugu | – | – | – | – |
| Ngaliyan | 2 | 2 | – | 1 |
| **Kota Semarang** | **7** | **6** | **5** | **3** |

Catatan/*Notes:* - Hanya mencakup RTUP budi daya / *Only covers cultivation Agricultural Households*
- Satu RTUP budi daya tanaman hortikultura dapat memiliki lebih dari satu kondisi utama tanaman / *One Horticulture Cultivation Households can have more than one type of main condition of crops*

https://semarangkota.bps.go.id

**Tabel** 5.9.12
*Table*

**Jumlah Rumah Tangga Usaha Tanaman Anggrek Menurut Kecamatan dan Kondisi Utama Tanaman di Kota Semarang (rumah tangga), 2023**
***Number of Orchid Households by District and Main Condition of Crops in Semarang Municipality (households), 2023***

| Kecamatan *District* | Kondisi Utama Tanaman *Main Condition of Crops* | | | |
|---|---|---|---|---|
| | Tunggal *Single Cropping* | Campuran *Mixed Cropping* | Tumpang Sari *Intercropping* | Asosiasi antara Semusim dan Tahunan *Associated Crops between Temporary and Permanent Crops* |
| (1) | (2) | (3) | (4) | (5) |
| Mijen | 2 | – | – | – |
| Gunung Pati | 15 | – | – | – |
| Banyumanik | 10 | 1 | – | – |
| Gajah Mungkur | 2 | – | – | – |
| Semarang Selatan | – | – | – | – |
| Candisari | – | – | – | – |
| Tembalang | 9 | 1 | – | – |
| Pedurungan | 2 | – | – | – |
| Genuk | – | – | – | – |
| Gayamsari | – | – | – | – |
| Semarang Timur | 1 | – | – | – |
| Semarang Utara | – | – | – | – |
| Semarang Tengah | 1 | – | – | – |
| Semarang Barat | 1 | – | – | – |
| Tugu | – | – | – | – |
| Ngaliyan | – | 1 | 1 | – |
| **Kota Semarang** | **43** | **3** | **1** | **–** |

Catatan/*Notes:* - Hanya mencakup RTUP budi daya / *Only covers cultivation Agricultural Households*
- Satu RTUP budi daya tanaman hortikultura dapat memiliki lebih dari satu kondisi utama tanaman / *One Horticulture Cultivation Households can have more than one type of main condition of crops*

https://semarangkota.bps.go.id

**Tabel** 5.9.13
***Table***

**Jumlah Rumah Tangga Usaha Tanaman Mawar Menurut Kecamatan dan Kondisi Utama Tanaman di Kota Semarang (rumah tangga), 2023**
***Number of Rose Households by District and Main Condition of Crops in Semarang Municipality (households), 2023***

| Kecamatan *District* | Kondisi Utama Tanaman *Main Condition of Crops* | | | |
|---|---|---|---|---|
| | Tunggal *Single Cropping* | Campuran *Mixed Cropping* | Tumpang Sari *Intercropping* | Asosiasi antara Semusim dan Tahunan *Associated Crops between Temporary and Permanent Crops* |
| (1) | (2) | (3) | (4) | (5) |
| Mijen | – | – | – | – |
| Gunung Pati | 1 | – | – | – |
| Banyumanik | – | – | – | – |
| Gajah Mungkur | – | – | – | – |
| Semarang Selatan | – | – | – | – |
| Candisari | – | – | – | – |
| Tembalang | – | – | – | – |
| Pedurungan | – | – | – | – |
| Genuk | – | – | – | – |
| Gayamsari | – | – | – | – |
| Semarang Timur | – | – | – | – |
| Semarang Utara | – | – | – | – |
| Semarang Tengah | – | – | – | – |
| Semarang Barat | – | – | – | – |
| Tugu | – | – | – | – |
| Ngaliyan | – | – | – | – |
| **Kota Semarang** | **1** | **–** | **–** | **–** |

Catatan/*Notes:* - Hanya mencakup RTUP budi daya / *Only covers cultivation Agricultural Households*
- Satu RTUP budi daya tanaman hortikultura dapat memiliki lebih dari satu kondisi utama tanaman / *One Horticulture Cultivation Households can have more than one type of main condition of crops*

https://semarangkota.bps.go.id

**Tabel** 5.9.14
*Table*

**Jumlah Rumah Tangga Usaha Tanaman Krisan Menurut Kecamatan dan Kondisi Utama Tanaman di Kota Semarang (rumah tangga), 2023**
***Number of Chrysanthemum Households by District and Main Condition of Crops in Semarang Municipality (households), 2023***

| Kecamatan *District* | Kondisi Utama Tanaman *Main Condition of Crops* | | | |
|---|---|---|---|---|
| | Tunggal *Single Cropping* | Campuran *Mixed Cropping* | Tumpang Sari *Intercropping* | Asosiasi antara Semusim dan Tahunan *Associated Crops between Temporary and Permanent Crops* |
| (1) | (2) | (3) | (4) | (5) |
| Mijen | – | – | – | – |
| Gunung Pati | – | – | – | – |
| Banyumanik | – | – | – | – |
| Gajah Mungkur | – | – | – | – |
| Semarang Selatan | – | – | – | – |
| Candisari | – | – | – | – |
| Tembalang | 1 | – | – | – |
| Pedurungan | – | – | – | – |
| Genuk | – | – | – | – |
| Gayamsari | – | – | – | – |
| Semarang Timur | – | – | – | – |
| Semarang Utara | – | – | – | – |
| Semarang Tengah | – | – | – | – |
| Semarang Barat | – | – | – | – |
| Tugu | – | – | – | – |
| Ngaliyan | – | – | – | – |
| **Kota Semarang** | **1** | **–** | **–** | **–** |

Catatan/*Notes:* - Hanya mencakup RTUP budi daya / *Only covers cultivation Agricultural Households*
- Satu RTUP budi daya tanaman hortikultura dapat memiliki lebih dari satu kondisi utama tanaman / *One Horticulture Cultivation Households can have more than one type of main condition of crops*

https://semarangkota.bps.go.id

**Tabel** 5.10.1
***Table***

**Jumlah Usaha Pertanian Perorangan Tanaman Bawang Merah Menurut Kecamatan dan Kondisi Utama Tanaman di Kota Semarang (unit), 2023**
***Number of Shallot Individual Agricultural Holdings by District and Main Condition of Crops in Semarang Municipality (units), 2023***

| Kecamatan *District* | Kondisi Utama Tanaman *Main Condition of Crops* | | | |
|---|---|---|---|---|
| | Tunggal *Single Cropping* | Campuran *Mixed Cropping* | Tumpang Sari *Intercropping* | Asosiasi antara Semusim dan Tahunan *Associated Crops between Temporary and Permanent Crops* |
| (1) | (2) | (3) | (4) | (5) |
| Mijen | – | – | 1 | – |
| Gunung Pati | – | 1 | – | – |
| Banyumanik | – | – | – | – |
| Gajah Mungkur | – | – | – | – |
| Semarang Selatan | – | – | – | – |
| Candisari | – | – | – | – |
| Tembalang | – | – | – | – |
| Pedurungan | – | – | – | – |
| Genuk | – | – | – | – |
| Gayamsari | – | – | – | – |
| Semarang Timur | – | – | – | – |
| Semarang Utara | – | – | – | – |
| Semarang Tengah | – | – | – | – |
| Semarang Barat | – | – | – | – |
| Tugu | – | – | – | – |
| Ngaliyan | – | – | – | – |
| **Kota Semarang** | **–** | **1** | **1** | **–** |

Catatan/*Note:* - Hanya mencakup UTP budi daya / *Only covers cultivation Individual Agricultural Holdings*
- Satu UTP budi daya tanaman hortikultura dapat memiliki lebih dari satu kondisi utama tanaman / *One Horticulture cultivation Individual Agricultural Holdings can have more than one type of main condition of crops*

https://semarangkota.bps.go.id

**Tabel** 5.10.2
*Table*

**Jumlah Usaha Pertanian Perorangan Tanaman Bawang Putih Menurut Kecamatan dan Kondisi Utama Tanaman di Kota Semarang (unit), 2023**
***Number of Garlic Individual Agricultural Holdings by District and Main Condition of Crops in Semarang Municipality (units), 2023***

| Kecamatan *District* | Kondisi Utama Tanaman *Main Condition of Crops* | | | |
|---|---|---|---|---|
| | Tunggal *Single Cropping* | Campuran *Mixed Cropping* | Tumpang Sari *Intercropping* | Asosiasi antara Semusim dan Tahunan *Associated Crops between Temporary and Permanent Crops* |
| (1) | (2) | (3) | (4) | (5) |
| Mijen | – | – | 1 | – |
| Gunung Pati | – | – | – | – |
| Banyumanik | – | – | – | – |
| Gajah Mungkur | – | – | – | – |
| Semarang Selatan | – | – | – | – |
| Candisari | – | – | – | – |
| Tembalang | – | – | – | – |
| Pedurungan | – | – | – | – |
| Genuk | – | – | – | – |
| Gayamsari | – | – | – | – |
| Semarang Timur | – | – | – | – |
| Semarang Utara | – | – | – | – |
| Semarang Tengah | – | – | – | – |
| Semarang Barat | – | – | – | – |
| Tugu | – | – | – | – |
| Ngaliyan | – | – | – | – |
| **Kota Semarang** | **–** | **–** | **1** | **–** |

Catatan/*Note:* - Hanya mencakup UTP budi daya / *Only covers cultivation Individual Agricultural Holdings*
- Satu UTP budi daya tanaman hortikultura dapat memiliki lebih dari satu kondisi utama tanaman / *One Horticulture cultivation Individual Agricultural Holdings can have more than one type of main condition of crops*

https://semarangkota.bps.go.id

**Tabel** 5.10.3
***Table***

**Jumlah Usaha Pertanian Perorangan Tanaman Cabai Rawit Menurut Kecamatan dan Kondisi Utama Tanaman di Kota Semarang (unit), 2023**
***Number of Cayenne Peppert Individual Agricultural Holdings by District and Main Condition of Crops in Semarang Municipality (units), 2023***

| Kecamatan *District* | Kondisi Utama Tanaman *Main Condition of Crops* | | | |
|---|---|---|---|---|
| | Tunggal *Single Cropping* | Campuran *Mixed Cropping* | Tumpang Sari *Intercropping* | Asosiasi antara Semusim dan Tahunan *Associated Crops between Temporary and Permanent Crops* |
| (1) | (2) | (3) | (4) | (5) |
| Mijen | 3 | 9 | 6 | – |
| Gunung Pati | 13 | 24 | 4 | 5 |
| Banyumanik | 5 | 1 | 2 | – |
| Gajah Mungkur | 4 | 3 | 3 | 1 |
| Semarang Selatan | – | – | – | – |
| Candisari | – | 1 | – | – |
| Tembalang | 4 | 4 | 6 | 1 |
| Pedurungan | 1 | 3 | – | – |
| Genuk | 6 | 7 | – | – |
| Gayamsari | – | 2 | – | – |
| Semarang Timur | – | 1 | – | – |
| Semarang Utara | 1 | 1 | 1 | – |
| Semarang Tengah | – | – | – | – |
| Semarang Barat | 4 | 6 | – | – |
| Tugu | 6 | – | – | – |
| Ngaliyan | 4 | 1 | 5 | 1 |
| **Kota Semarang** | **51** | **63** | **27** | **8** |

Catatan/*Note:* - Hanya mencakup UTP budi daya / *Only covers cultivation Individual Agricultural Holdings*
- Satu UTP budi daya tanaman hortikultura dapat memiliki lebih dari satu kondisi utama tanaman / *One Horticulture cultivation Individual Agricultural Holdings can have more than one type of main condition of crops*

https://semarangkota.bps.go.id

**Tabel** 5.10.4
*Table*

**Jumlah Usaha Pertanian Perorangan Tanaman Cabai Hijau Menurut Kecamatan dan Kondisi Utama Tanaman di Kota Semarang (unit), 2023**
***Number of Green Chili Individual Agricultural Holdings by District and Main Condition of Crops in Semarang Municipality (units), 2023***

| Kecamatan *District* | Kondisi Utama Tanaman *Main Condition of Crops* | | | |
|---|---|---|---|---|
| | Tunggal *Single Cropping* | Campuran *Mixed Cropping* | Tumpang Sari *Intercropping* | Asosiasi antara Semusim dan Tahunan *Associated Crops between Temporary and Permanent Crops* |
| (1) | (2) | (3) | (4) | (5) |
| Mijen | – | 2 | 1 | – |
| Gunung Pati | 2 | 3 | – | – |
| Banyumanik | – | – | – | – |
| Gajah Mungkur | – | – | – | – |
| Semarang Selatan | – | – | – | – |
| Candisari | – | – | – | – |
| Tembalang | – | – | – | – |
| Pedurungan | – | – | – | – |
| Genuk | 2 | – | – | – |
| Gayamsari | – | – | – | – |
| Semarang Timur | – | – | – | – |
| Semarang Utara | – | – | – | – |
| Semarang Tengah | – | – | – | – |
| Semarang Barat | – | – | – | – |
| Tugu | – | – | – | – |
| Ngaliyan | 1 | – | 1 | – |
| **Kota Semarang** | **5** | **5** | **2** | **–** |

Catatan/*Note:* - Hanya mencakup UTP budi daya / *Only covers cultivation Individual Agricultural Holdings*
- Satu UTP budi daya tanaman hortikultura dapat memiliki lebih dari satu kondisi utama tanaman / *One Horticulture cultivation Individual Agricultural Holdings can have more than one type of main condition of crops*

https://semarangkota.bps.go.id

**Tabel** 5.10.5
***Table***

**Jumlah Usaha Pertanian Perorangan Tanaman Cabai Merah Besar Menurut Kecamatan dan Kondisi Utama Tanaman di Kota Semarang (unit), 2023**
***Number of Big Red Chili Individual Agricultural Holdings by District and Main Condition of Crops in Semarang Municipality (units), 2023***

| Kecamatan *District* | Kondisi Utama Tanaman *Main Condition of Crops* | | | |
|---|---|---|---|---|
| | Tunggal *Single Cropping* | Campuran *Mixed Cropping* | Tumpang Sari *Intercropping* | Asosiasi antara Semusim dan Tahunan *Associated Crops between Temporary and Permanent Crops* |
| (1) | (2) | (3) | (4) | (5) |
| Mijen | 2 | 1 | – | – |
| Gunung Pati | 1 | 2 | – | – |
| Banyumanik | – | – | – | – |
| Gajah Mungkur | 3 | – | – | – |
| Semarang Selatan | – | – | – | – |
| Candisari | – | – | – | – |
| Tembalang | 2 | – | – | 1 |
| Pedurungan | – | – | – | – |
| Genuk | – | 4 | – | – |
| Gayamsari | – | – | – | – |
| Semarang Timur | – | – | – | – |
| Semarang Utara | – | – | – | – |
| Semarang Tengah | – | – | – | – |
| Semarang Barat | 1 | – | – | – |
| Tugu | 5 | – | 3 | – |
| Ngaliyan | 1 | – | – | – |
| **Kota Semarang** | **15** | **7** | **3** | **1** |

Catatan/*Note:* - Hanya mencakup UTP budi daya / *Only covers cultivation Individual Agricultural Holdings*
- Satu UTP budi daya tanaman hortikultura dapat memiliki lebih dari satu kondisi utama tanaman / *One Horticulture cultivation Individual Agricultural Holdings can have more than one type of main condition of crops*

https://semarangkota.bps.go.id

**Tabel** 5.10.6
*Table*

**Jumlah Usaha Pertanian Perorangan Tanaman Cabai Merah Keriting Menurut Kecamatan dan Kondisi Utama Tanaman di Kota Semarang (unit), 2023**
***Number of Curly Red Chili Individual Agricultural Holdings by District and Main Condition of Crops in Semarang Municipality (units), 2023***

| Kecamatan *District* | Kondisi Utama Tanaman *Main Condition of Crops* | | | |
|---|---|---|---|---|
| | Tunggal *Single Cropping* | Campuran *Mixed Cropping* | Tumpang Sari *Intercropping* | Asosiasi antara Semusim dan Tahunan *Associated Crops between Temporary and Permanent Crops* |
| (1) | (2) | (3) | (4) | (5) |
| Mijen | 5 | – | 3 | – |
| Gunung Pati | 15 | 12 | 3 | 1 |
| Banyumanik | 1 | 2 | – | – |
| Gajah Mungkur | – | 1 | 1 | – |
| Semarang Selatan | – | – | – | – |
| Candisari | – | – | – | – |
| Tembalang | 2 | 2 | – | – |
| Pedurungan | 1 | – | – | – |
| Genuk | 2 | – | – | – |
| Gayamsari | – | – | – | – |
| Semarang Timur | 1 | – | – | – |
| Semarang Utara | – | – | – | – |
| Semarang Tengah | – | – | – | – |
| Semarang Barat | 1 | 1 | – | – |
| Tugu | – | – | 3 | – |
| Ngaliyan | 2 | 1 | 1 | 1 |
| **Kota Semarang** | **30** | **19** | **11** | **2** |

Catatan/*Note:* - Hanya mencakup UTP budi daya / *Only covers cultivation Individual Agricultural Holdings*
- Satu UTP budi daya tanaman hortikultura dapat memiliki lebih dari satu kondisi utama tanaman / *One Horticulture cultivation Individual Agricultural Holdings can have more than one type of main condition of crops*

https://semarangkota.bps.go.id

**Tabel** 5.10.7
***Table***

**Jumlah Usaha Pertanian Perorangan Tanaman Kunyit Menurut Kecamatan dan Kondisi Utama Tanaman di Kota Semarang (unit), 2023**
***Number of Turmeric Individual Agricultural Holdings by District and Main Condition of Crops in Semarang Municipality (units), 2023***

| Kecamatan *District* | Kondisi Utama Tanaman *Main Condition of Crops* | | | |
|---|---|---|---|---|
| | Tunggal *Single Cropping* | Campuran *Mixed Cropping* | Tumpang Sari *Intercropping* | Asosiasi antara Semusim dan Tahunan *Associated Crops between Temporary and Permanent Crops* |
| (1) | (2) | (3) | (4) | (5) |
| Mijen | 13 | 8 | 15 | – |
| Gunung Pati | 1 | 6 | – | 2 |
| Banyumanik | 2 | 3 | 2 | – |
| Gajah Mungkur | – | – | – | – |
| Semarang Selatan | – | – | – | – |
| Candisari | – | – | – | – |
| Tembalang | 18 | 3 | 4 | – |
| Pedurungan | – | – | – | – |
| Genuk | – | – | – | – |
| Gayamsari | – | – | – | – |
| Semarang Timur | – | – | – | – |
| Semarang Utara | – | – | – | – |
| Semarang Tengah | – | – | – | – |
| Semarang Barat | 1 | – | – | – |
| Tugu | – | – | – | – |
| Ngaliyan | 5 | 20 | 4 | 4 |
| **Kota Semarang** | **40** | **40** | **25** | **6** |

Catatan/*Note:* - Hanya mencakup UTP budi daya / *Only covers cultivation Individual Agricultural Holdings*
- Satu UTP budi daya tanaman hortikultura dapat memiliki lebih dari satu kondisi utama tanaman / *One Horticulture cultivation Individual Agricultural Holdings can have more than one type of main condition of crops*

bps.go.id/semarangkota.bps.go.id

**Tabel** 5.10.8
***Table***

**Jumlah Usaha Pertanian Perorangan Tanaman Jahe Putih Besar Menurut Kecamatan dan Kondisi Utama Tanaman di Kota Semarang (unit), 2023**
***Number of Big White Ginger Individual Agricultural Holdings by District and Main Condition of Crops in Semarang Municipality (units), 2023***

| Kecamatan *District* | Kondisi Utama Tanaman *Main Condition of Crops* | | | |
|---|---|---|---|---|
| | Tunggal *Single Cropping* | Campuran *Mixed Cropping* | Tumpang Sari *Intercropping* | Asosiasi antara Semusim dan Tahunan *Associated Crops between Temporary and Permanent Crops* |
| (1) | (2) | (3) | (4) | (5) |
| Mijen | – | – | – | – |
| Gunung Pati | 1 | – | – | – |
| Banyumanik | – | – | 1 | – |
| Gajah Mungkur | – | – | – | – |
| Semarang Selatan | – | – | – | – |
| Candisari | – | – | – | – |
| Tembalang | – | – | – | – |
| Pedurungan | – | – | – | – |
| Genuk | – | – | – | – |
| Gayamsari | – | – | – | – |
| Semarang Timur | – | – | – | – |
| Semarang Utara | – | – | – | – |
| Semarang Tengah | – | – | – | – |
| Semarang Barat | – | – | – | – |
| Tugu | – | – | – | – |
| Ngaliyan | – | 1 | – | – |
| **Kota Semarang** | **1** | **1** | **1** | **–** |

Catatan/*Note:* - Hanya mencakup UTP budi daya / *Only covers cultivation Individual Agricultural Holdings*
- Satu UTP budi daya tanaman hortikultura dapat memiliki lebih dari satu kondisi utama tanaman / *One Horticulture cultivation Individual Agricultural Holdings can have more than one type of main condition of crops*

https://semarangkota.bps.go.id

**Tabel** 5.10.9
***Table***

**Jumlah Usaha Pertanian Perorangan Tanaman Jahe Putih Kecil Menurut Kecamatan dan Kondisi Utama Tanaman di Kota Semarang (unit), 2023**
***Number of Small White Ginger Individual Agricultural Holdings by District and Main Condition of Crops in Semarang Municipality (units), 2023***

| Kecamatan *District* | Kondisi Utama Tanaman *Main Condition of Crops* | | | |
|---|---|---|---|---|
| | Tunggal *Single Cropping* | Campuran *Mixed Cropping* | Tumpang Sari *Intercropping* | Asosiasi antara Semusim dan Tahunan *Associated Crops between Temporary and Permanent Crops* |
| (1) | (2) | (3) | (4) | (5) |
| Mijen | 1 | – | 3 | – |
| Gunung Pati | 6 | 5 | 3 | 1 |
| Banyumanik | 2 | 1 | – | – |
| Gajah Mungkur | – | – | – | – |
| Semarang Selatan | – | – | – | – |
| Candisari | – | – | – | – |
| Tembalang | – | 1 | 1 | – |
| Pedurungan | – | – | – | – |
| Genuk | 1 | – | – | – |
| Gayamsari | – | – | – | – |
| Semarang Timur | – | – | – | – |
| Semarang Utara | – | – | – | – |
| Semarang Tengah | – | – | – | – |
| Semarang Barat | – | – | – | – |
| Tugu | – | – | – | – |
| Ngaliyan | – | – | – | 2 |
| **Kota Semarang** | **10** | **7** | **7** | **3** |

Catatan/*Note:* - Hanya mencakup UTP budi daya / *Only covers cultivation Individual Agricultural Holdings*
- Satu UTP budi daya tanaman hortikultura dapat memiliki lebih dari satu kondisi utama tanaman / *One Horticulture cultivation Individual Agricultural Holdings can have more than one type of main condition of crops*

https://semarangkota.bps.go.id

**Tabel** 5.10.10
*Table*

**Jumlah Usaha Pertanian Perorangan Tanaman Jahe Merah Menurut Kecamatan dan Kondisi Utama Tanaman di Kota Semarang (unit), 2023**
***Number of Red Ginger Individual Agricultural Holdings by District and Main Condition of Crops in Semarang Municipality (units), 2023***

| Kecamatan *District* | Kondisi Utama Tanaman *Main Condition of Crops* | | | |
|---|---|---|---|---|
| | Tunggal *Single Cropping* | Campuran *Mixed Cropping* | Tumpang Sari *Intercropping* | Asosiasi antara Semusim dan Tahunan *Associated Crops between Temporary and Permanent Crops* |
| (1) | (2) | (3) | (4) | (5) |
| Mijen | – | 1 | – | – |
| Gunung Pati | 1 | 2 | – | – |
| Banyumanik | – | – | – | – |
| Gajah Mungkur | – | – | – | – |
| Semarang Selatan | – | – | – | – |
| Candisari | – | – | – | – |
| Tembalang | – | 1 | – | – |
| Pedurungan | – | – | – | – |
| Genuk | – | – | – | – |
| Gayamsari | – | – | – | – |
| Semarang Timur | – | – | – | – |
| Semarang Utara | – | – | – | – |
| Semarang Tengah | – | – | – | – |
| Semarang Barat | – | – | – | – |
| Tugu | – | – | – | – |
| Ngaliyan | – | – | – | – |
| **Kota Semarang** | **1** | **4** | **–** | **–** |

Catatan/*Note:* - Hanya mencakup UTP budi daya / *Only covers cultivation Individual Agricultural Holdings*
- Satu UTP budi daya tanaman hortikultura dapat memiliki lebih dari satu kondisi utama tanaman / *One Horticulture cultivation Individual Agricultural Holdings can have more than one type of main condition of crops*

https://semarangkota.bps.go.id

**Tabel** 5.10.11
***Table***

**Jumlah Usaha Pertanian Perorangan Tanaman Kencur Menurut Kecamatan dan Kondisi Utama Tanaman di Kota Semarang (unit), 2023**
***Number of Aromatic Ginger Individual Agricultural Holdings by District and Main Condition of Crops in Semarang Municipality (units), 2023***

| Kecamatan *District* | Kondisi Utama Tanaman *Main Condition of Crops* | | | |
|---|---|---|---|---|
| | Tunggal *Single Cropping* | Campuran *Mixed Cropping* | Tumpang Sari *Intercropping* | Asosiasi antara Semusim dan Tahunan *Associated Crops between Temporary and Permanent Crops* |
| (1) | (2) | (3) | (4) | (5) |
| Mijen | – | – | 3 | – |
| Gunung Pati | 2 | 3 | – | 2 |
| Banyumanik | 2 | – | – | – |
| Gajah Mungkur | – | – | – | – |
| Semarang Selatan | – | – | – | – |
| Candisari | – | – | – | – |
| Tembalang | 1 | 1 | 2 | – |
| Pedurungan | – | – | – | – |
| Genuk | – | – | – | – |
| Gayamsari | – | – | – | – |
| Semarang Timur | – | – | – | – |
| Semarang Utara | – | – | – | – |
| Semarang Tengah | – | – | – | – |
| Semarang Barat | – | – | – | – |
| Tugu | – | – | – | – |
| Ngaliyan | 2 | 2 | – | 1 |
| **Kota Semarang** | **7** | **6** | **5** | **3** |

Catatan/*Note:* - Hanya mencakup UTP budi daya / *Only covers cultivation Individual Agricultural Holdings*
- Satu UTP budi daya tanaman hortikultura dapat memiliki lebih dari satu kondisi utama tanaman / *One Horticulture cultivation Individual Agricultural Holdings can have more than one type of main condition of crops*

https://semarangkota.bps.go.id

**Tabel** 5.10.12
*Table*

**Jumlah Usaha Pertanian Perorangan Tanaman Anggrek Menurut Kecamatan dan Kondisi Utama Tanaman di Kota Semarang (unit), 2023**
***Number of Orchid Individual Agricultural Holdings by District and Main Condition of Crops in Semarang Municipality (units), 2023***

| Kecamatan *District* | Kondisi Utama Tanaman *Main Condition of Crops* | | | |
|---|---|---|---|---|
| | Tunggal *Single Cropping* | Campuran *Mixed Cropping* | Tumpang Sari *Intercropping* | Asosiasi antara Semusim dan Tahunan *Associated Crops between Temporary and Permanent Crops* |
| (1) | (2) | (3) | (4) | (5) |
| Mijen | 2 | – | – | – |
| Gunung Pati | 15 | – | – | – |
| Banyumanik | 10 | 1 | – | – |
| Gajah Mungkur | 2 | – | – | – |
| Semarang Selatan | – | – | – | – |
| Candisari | – | – | – | – |
| Tembalang | 9 | 1 | – | – |
| Pedurungan | 2 | – | – | – |
| Genuk | – | – | – | – |
| Gayamsari | – | – | – | – |
| Semarang Timur | 1 | – | – | – |
| Semarang Utara | – | – | – | – |
| Semarang Tengah | 1 | – | – | – |
| Semarang Barat | 1 | – | – | – |
| Tugu | – | – | – | – |
| Ngaliyan | – | 1 | 1 | – |
| **Kota Semarang** | **43** | **3** | **1** | **–** |

Catatan/*Note:* - Hanya mencakup UTP budi daya / *Only covers cultivation Individual Agricultural Holdings*
- Satu UTP budi daya tanaman hortikultura dapat memiliki lebih dari satu kondisi utama tanaman / *One Horticulture cultivation Individual Agricultural Holdings can have more than one type of main condition of crops*

https://semarangkota.bps.go.id

**Tabel** 5.10.13
***Table***

**Jumlah Usaha Pertanian Perorangan Tanaman Mawar Menurut Kecamatan dan Kondisi Utama Tanaman di Kota Semarang (unit), 2023**
***Number of Rose Individual Agricultural Holdings by District and Main Condition of Crops in Semarang Municipality (units), 2023***

| Kecamatan *District* | Kondisi Utama Tanaman *Main Condition of Crops* | | | |
|---|---|---|---|---|
| | Tunggal *Single Cropping* | Campuran *Mixed Cropping* | Tumpang Sari *Intercropping* | Asosiasi antara Semusim dan Tahunan *Associated Crops between Temporary and Permanent Crops* |
| (1) | (2) | (3) | (4) | (5) |
| Mijen | – | – | – | – |
| Gunung Pati | 1 | – | – | – |
| Banyumanik | – | – | – | – |
| Gajah Mungkur | – | – | – | – |
| Semarang Selatan | – | – | – | – |
| Candisari | – | – | – | – |
| Tembalang | – | – | – | – |
| Pedurungan | – | – | – | – |
| Genuk | – | – | – | – |
| Gayamsari | – | – | – | – |
| Semarang Timur | – | – | – | – |
| Semarang Utara | – | – | – | – |
| Semarang Tengah | – | – | – | – |
| Semarang Barat | – | – | – | – |
| Tugu | – | – | – | – |
| Ngaliyan | – | – | – | – |
| **Kota Semarang** | **1** | **–** | **–** | **–** |

Catatan/*Note:* - Hanya mencakup UTP budi daya / *Only covers cultivation Individual Agricultural Holdings*
- Satu UTP budi daya tanaman hortikultura dapat memiliki lebih dari satu kondisi utama tanaman / *One Horticulture cultivation Individual Agricultural Holdings can have more than one type of main condition of crops*

https://semarangkota.bps.go.id

**Tabel** 5.10.14
*Table*

**Jumlah Usaha Pertanian Perorangan Tanaman Krisan Menurut Kecamatan dan Kondisi Utama Tanaman di Kota Semarang (unit), 2023**
***Number of Chrysanthemum Individual Agricultural Holdings by District and Main Condition of Crops in Semarang Municipality (units), 2023***

| Kecamatan *District* | Kondisi Utama Tanaman *Main Condition of Crops* | | | |
|---|---|---|---|---|
| | Tunggal *Single Cropping* | Campuran *Mixed Cropping* | Tumpang Sari *Intercropping* | Asosiasi antara Semusim dan Tahunan *Associated Crops between Temporary and Permanent Crops* |
| (1) | (2) | (3) | (4) | (5) |
| Mijen | – | – | – | – |
| Gunung Pati | – | – | – | – |
| Banyumanik | – | – | – | – |
| Gajah Mungkur | – | – | – | – |
| Semarang Selatan | – | – | – | – |
| Candisari | – | – | – | – |
| Tembalang | 1 | – | – | – |
| Pedurungan | – | – | – | – |
| Genuk | – | – | – | – |
| Gayamsari | – | – | – | – |
| Semarang Timur | – | – | – | – |
| Semarang Utara | – | – | – | – |
| Semarang Tengah | – | – | – | – |
| Semarang Barat | – | – | – | – |
| Tugu | – | – | – | – |
| Ngaliyan | – | – | – | – |
| **Kota Semarang** | **1** | **–** | **–** | **–** |

Catatan/*Note:* - Hanya mencakup UTP budi daya / *Only covers cultivation Individual Agricultural Holdings*
- Satu UTP budi daya tanaman hortikultura dapat memiliki lebih dari satu kondisi utama tanaman / *One Horticulture cultivation Individual Agricultural Holdings can have more than one type of main condition of crops*

https://semarangkota.bps.go.id

**Tabel** 5.11.1
***Table***

**Jumlah Rumah Tangga Usaha Tanaman Bawang Merah Menurut Kecamatan dan Sistem Pemanenan di Kota Semarang (rumah tangga), 2023**
***Number of Shallot Households by District and Harvesting System in Semarang Municipality (households), 2023***

| Kecamatan *District* | Sistem Pemanenan *Harvesting System* | | | | | |
|---|---|---|---|---|---|---|
| | Dipanen Sendiri *Self Harvesting* | Diijonkan *Sold Long Before the Harvest* | Ditebaskan *Sold Right Before the Harvest* | Belum Panen Habis *Partially Harvested* | Puso *Crop Failure* | Belum Panen *Not Yet Harvesting* |
| (1) | (2) | (3) | (4) | (5) | (6) | (7) |
| Mijen | 1 | – | – | – | – | – |
| Gunung Pati | 1 | – | – | – | – | – |
| Banyumanik | – | – | – | – | – | – |
| Gajah Mungkur | – | – | – | – | – | – |
| Semarang Selatan | – | – | – | – | – | – |
| Candisari | – | – | – | – | – | – |
| Tembalang | – | – | – | – | – | – |
| Pedurungan | – | – | – | – | – | – |
| Genuk | – | – | – | – | – | – |
| Gayamsari | – | – | – | – | – | – |
| Semarang Timur | – | – | – | – | – | – |
| Semarang Utara | – | – | – | – | – | – |
| Semarang Tengah | – | – | – | – | – | – |
| Semarang Barat | – | – | – | – | – | – |
| Tugu | – | – | – | – | – | – |
| Ngaliyan | – | – | – | – | – | – |
| **Kota Semarang** | **2** | **–** | **–** | **–** | **–** | **–** |

Catatan/*Note:* - Hanya mencakup RTUP budi daya / *Only covers cultivation Agricultural Households*
- Satu RTUP budi daya tanaman hortikultura dapat memiliki lebih dari satu sistem pemanenan / *One Horticulture cultivation Agricultural Households can have more than one type of harvesting system*

https://semarangkota.bps.go.id

**Tabel** 5.11.2
*Table*

**Jumlah Rumah Tangga Usaha Tanaman Bawang Putih Menurut Kecamatan dan Sistem Pemanenan di Kota Semarang (rumah tangga), 2023**
***Number of Garlic Households by District and Harvesting System in Semarang Municipality (households), 2023***

| Kecamatan *District* | Sistem Pemanenan *Harvesting System* | | | | | |
|---|---|---|---|---|---|---|
| | Dipanen Sendiri *Self Harvesting* | Diijonkan *Sold Long Before the Harvest* | Ditebaskan *Sold Right Before the Harvest* | Belum Panen Habis *Partially Harvested* | Puso *Crop Failure* | Belum Panen *Not Yet Harvesting* |
| (1) | (2) | (3) | (4) | (5) | (6) | (7) |
| Mijen | 1 | – | – | – | – | – |
| Gunung Pati | – | – | – | – | – | – |
| Banyumanik | – | – | – | – | – | – |
| Gajah Mungkur | – | – | – | – | – | – |
| Semarang Selatan | – | – | – | – | – | – |
| Candisari | – | – | – | – | – | – |
| Tembalang | – | – | – | – | – | – |
| Pedurungan | – | – | – | – | – | – |
| Genuk | – | – | – | – | – | – |
| Gayamsari | – | – | – | – | – | – |
| Semarang Timur | – | – | – | – | – | – |
| Semarang Utara | – | – | – | – | – | – |
| Semarang Tengah | – | – | – | – | – | – |
| Semarang Barat | – | – | – | – | – | – |
| Tugu | – | – | – | – | – | – |
| Ngaliyan | – | – | – | – | – | – |
| **Kota Semarang** | **1** | **–** | **–** | **–** | **–** | **–** |

Catatan/*Note:* - Hanya mencakup RTUP budi daya / *Only covers cultivation Agricultural Households*
- Satu RTUP budi daya tanaman hortikultura dapat memiliki lebih dari satu sistem pemanenan / *One Horticulture cultivation Agricultural Households can have more than one type of harvesting system*

https://semarangkota.bps.go.id

**Tabel** 5.11.3
***Table***

**Jumlah Rumah Tangga Usaha Tanaman Cabai Rawit Menurut Kecamatan dan Sistem Pemanenan di Kota Semarang (rumah tangga), 2023**
***Number of Cayenne Pepper Households by District and Harvesting System in Semarang Municipality (households), 2023***

| Kecamatan *District* | Sistem Pemanenan *Harvesting System* | | | | | |
|---|---|---|---|---|---|---|
| | Dipanen Sendiri *Self Harvesting* | Diijonkan *Sold Long Before the Harvest* | Ditebaskan *Sold Right Before the Harvest* | Belum Panen Habis *Partially Harvested* | Puso *Crop Failure* | Belum Panen *Not Yet Harvesting* |
| (1) | (2) | (3) | (4) | (5) | (6) | (7) |
| Mijen | 13 | – | – | – | – | 4 |
| Gunung Pati | 24 | – | – | 4 | 1 | 18 |
| Banyumanik | 5 | – | – | – | – | 3 |
| Gajah Mungkur | 8 | – | – | – | – | 4 |
| Semarang Selatan | – | – | – | – | – | – |
| Candisari | 1 | – | – | – | – | 1 |
| Tembalang | 11 | – | – | 1 | – | 5 |
| Pedurungan | 1 | – | – | – | – | 4 |
| Genuk | 10 | – | – | – | – | 3 |
| Gayamsari | – | – | – | – | – | 2 |
| Semarang Timur | – | – | – | 1 | – | – |
| Semarang Utara | 2 | – | – | – | – | 2 |
| Semarang Tengah | – | – | – | – | – | – |
| Semarang Barat | 10 | – | – | – | – | – |
| Tugu | 5 | – | – | – | – | 1 |
| Ngaliyan | 7 | – | – | – | – | 5 |
| **Kota Semarang** | **97** | **–** | **–** | **6** | **1** | **52** |

Catatan/*Note:* - Hanya mencakup RTUP budi daya / *Only covers cultivation Agricultural Households*
- Satu RTUP budi daya tanaman hortikultura dapat memiliki lebih dari satu sistem pemanenan / *One Horticulture cultivation Agricultural Households can have more than one type of harvesting system*

https://semarangkota.bps.go.id

**Tabel** 5.11.4
*Table*

**Jumlah Rumah Tangga Usaha Tanaman Cabai Hijau Menurut Kecamatan dan Sistem Pemanenan di Kota Semarang (rumah tangga), 2023**
***Number of Green Chili Households by District and Harvesting System in Semarang Municipality (households), 2023***

| Kecamatan *District* | Sistem Pemanenan *Harvesting System* | | | | | |
|---|---|---|---|---|---|---|
| | Dipanen Sendiri *Self Harvesting* | Diijonkan *Sold Long Before the Harvest* | Ditebaskan *Sold Right Before the Harvest* | Belum Panen Habis *Partially Harvested* | Puso *Crop Failure* | Belum Panen *Not Yet Harvesting* |
| (1) | (2) | (3) | (4) | (5) | (6) | (7) |
| Mijen | 3 | – | – | – | – | – |
| Gunung Pati | 3 | – | – | – | – | 2 |
| Banyumanik | – | – | – | – | – | – |
| Gajah Mungkur | – | – | – | – | – | – |
| Semarang Selatan | – | – | – | – | – | – |
| Candisari | – | – | – | – | – | – |
| Tembalang | – | – | – | – | – | – |
| Pedurungan | – | – | – | – | – | – |
| Genuk | – | – | – | – | – | 1 |
| Gayamsari | – | – | – | – | – | – |
| Semarang Timur | – | – | – | – | – | – |
| Semarang Utara | – | – | – | – | – | – |
| Semarang Tengah | – | – | – | – | – | – |
| Semarang Barat | – | – | – | – | – | – |
| Tugu | – | – | – | – | – | – |
| Ngaliyan | 2 | – | – | – | – | 1 |
| **Kota Semarang** | **8** | **–** | **–** | **–** | **–** | **4** |

Catatan/*Note:* - Hanya mencakup RTUP budi daya / *Only covers cultivation Agricultural Households*
- Satu RTUP budi daya tanaman hortikultura dapat memiliki lebih dari satu sistem pemanenan / *One Horticulture cultivation Agricultural Households can have more than one type of harvesting system*

hasilsemarangkota.bps.go.id

**Tabel** 5.11.5
***Table***

**Jumlah Rumah Tangga Usaha Tanaman Cabai Merah Besar Menurut Kecamatan dan Sistem Pemanenan di Kota Semarang (rumah tangga), 2023**
***Number of Big Red Chili Households by District and Harvesting System in Semarang Municipality (households), 2023***

| Kecamatan *District* | Sistem Pemanenan *Harvesting System* | | | | | |
|---|---|---|---|---|---|---|
| | Dipanen Sendiri *Self Harvesting* | Diijonkan *Sold Long Before the Harvest* | Ditebaskan *Sold Right Before the Harvest* | Belum Panen Habis *Partially Harvested* | Puso *Crop Failure* | Belum Panen *Not Yet Harvesting* |
| (1) | (2) | (3) | (4) | (5) | (6) | (7) |
| Mijen | 3 | – | – | – | – | – |
| Gunung Pati | 2 | – | – | – | – | – |
| Banyumanik | – | – | – | – | – | – |
| Gajah Mungkur | 2 | – | – | – | – | 2 |
| Semarang Selatan | – | – | – | – | – | – |
| Candisari | – | – | – | – | – | – |
| Tembalang | 2 | 1 | – | – | – | – |
| Pedurungan | – | – | – | – | – | – |
| Genuk | 4 | – | – | – | – | 1 |
| Gayamsari | – | – | – | – | – | – |
| Semarang Timur | – | – | – | – | – | – |
| Semarang Utara | – | – | – | – | – | – |
| Semarang Tengah | – | – | – | – | – | – |
| Semarang Barat | 1 | – | – | – | – | – |
| Tugu | 7 | – | – | – | – | 4 |
| Ngaliyan | 1 | – | – | – | – | – |
| **Kota Semarang** | **22** | **1** | **–** | **–** | **–** | **7** |

Catatan/*Note:* - Hanya mencakup RTUP budi daya / *Only covers cultivation Agricultural Households*
- Satu RTUP budi daya tanaman hortikultura dapat memiliki lebih dari satu sistem pemanenan / *One Horticulture cultivation Agricultural Households can have more than one type of harvesting system*

https://semarangkota.bps.go.id

**Tabel** 5.11.6
*Table*

**Jumlah Rumah Tangga Usaha Tanaman Cabai Merah Keriting Menurut Kecamatan dan Sistem Pemanenan di Kota Semarang (rumah tangga), 2023**
***Number of Curly Red Chili Households by District and Harvesting System in Semarang Municipality (households), 2023***

| Kecamatan *District* | Sistem Pemanenan *Harvesting System* | | | | | |
|---|---|---|---|---|---|---|
| | Dipanen Sendiri *Self Harvesting* | Diijonkan *Sold Long Before the Harvest* | Ditebaskan *Sold Right Before the Harvest* | Belum Panen Habis *Partially Harvested* | Puso *Crop Failure* | Belum Panen *Not Yet Harvesting* |
| (1) | (2) | (3) | (4) | (5) | (6) | (7) |
| Mijen | 7 | – | 1 | – | – | – |
| Gunung Pati | 22 | – | – | 1 | – | 7 |
| Banyumanik | 2 | – | – | – | – | 1 |
| Gajah Mungkur | 1 | – | – | – | – | 1 |
| Semarang Selatan | – | – | – | – | – | – |
| Candisari | – | – | – | – | – | – |
| Tembalang | 3 | – | – | – | – | 2 |
| Pedurungan | – | – | – | – | – | 1 |
| Genuk | – | – | – | – | – | 2 |
| Gayamsari | – | – | – | – | – | – |
| Semarang Timur | 1 | – | – | – | – | – |
| Semarang Utara | – | – | – | – | – | – |
| Semarang Tengah | – | – | – | – | – | – |
| Semarang Barat | 1 | – | 1 | – | – | – |
| Tugu | 3 | – | – | – | – | – |
| Ngaliyan | 5 | – | – | – | – | – |
| **Kota Semarang** | **45** | **–** | **2** | **1** | **–** | **14** |

Catatan/*Note:* - Hanya mencakup RTUP budi daya / *Only covers cultivation Agricultural Households*
- Satu RTUP budi daya tanaman hortikultura dapat memiliki lebih dari satu sistem pemanenan / *One Horticulture cultivation Agricultural Households can have more than one type of harvesting system*

hasilsemarangkota.bps.go.id

**Tabel** 5.11.7
***Table***

**Jumlah Rumah Tangga Usaha Tanaman Kunyit Menurut Kecamatan dan Sistem Pemanenan di Kota Semarang (rumah tangga), 2023**
***Number of Turmeric Households by District and Harvesting System in Semarang Municipality (households), 2023***

| Kecamatan *District* | Sistem Pemanenan *Harvesting System* | | | | | |
|---|---|---|---|---|---|---|
| | Dipanen Sendiri *Self Harvesting* | Diijonkan *Sold Long Before the Harvest* | Ditebaskan *Sold Right Before the Harvest* | Belum Panen Habis *Partially Harvested* | Puso *Crop Failure* | Belum Panen *Not Yet Harvesting* |
| (1) | (2) | (3) | (4) | (5) | (6) | (7) |
| Mijen | 23 | – | – | 1 | – | 9 |
| Gunung Pati | 7 | – | – | – | – | 2 |
| Banyumanik | 6 | – | – | – | – | 3 |
| Gajah Mungkur | – | – | – | – | – | – |
| Semarang Selatan | – | – | – | – | – | – |
| Candisari | – | – | – | – | – | – |
| Tembalang | 14 | – | – | – | – | 10 |
| Pedurungan | – | – | – | – | – | – |
| Genuk | – | – | – | – | – | – |
| Gayamsari | – | – | – | – | – | – |
| Semarang Timur | – | – | – | – | – | – |
| Semarang Utara | – | – | – | – | – | – |
| Semarang Tengah | – | – | – | – | – | – |
| Semarang Barat | – | – | – | – | – | 1 |
| Tugu | – | – | – | – | – | – |
| Ngaliyan | 21 | – | – | 1 | – | 11 |
| **Kota Semarang** | **71** | **–** | **–** | **2** | **–** | **36** |

Catatan/*Note:* - Hanya mencakup RTUP budi daya / *Only covers cultivation Agricultural Households*
- Satu RTUP budi daya tanaman hortikultura dapat memiliki lebih dari satu sistem pemanenan / *One Horticulture cultivation Agricultural Households can have more than one type of harvesting system*

https://semarangkota.bps.go.id

**Tabel** 5.11.8
*Table*

**Jumlah Rumah Tangga Usaha Tanaman Jahe Putih Besar Menurut Kecamatan dan Sistem Pemanenan di Kota Semarang (rumah tangga), 2023**
***Number of Big White Ginger Households by District and Harvesting System in Semarang Municipality (households), 2023***

| Kecamatan *District* | Sistem Pemanenan *Harvesting System* | | | | | |
|---|---|---|---|---|---|---|
| | Dipanen Sendiri *Self Harvesting* | Diijonkan *Sold Long Before the Harvest* | Ditebaskan *Sold Right Before the Harvest* | Belum Panen Habis *Partially Harvested* | Puso *Crop Failure* | Belum Panen *Not Yet Harvesting* |
| (1) | (2) | (3) | (4) | (5) | (6) | (7) |
| Mijen | – | – | – | – | – | – |
| Gunung Pati | 1 | – | – | – | – | – |
| Banyumanik | – | – | – | – | – | 1 |
| Gajah Mungkur | – | – | – | – | – | – |
| Semarang Selatan | – | – | – | – | – | – |
| Candisari | – | – | – | – | – | – |
| Tembalang | – | – | – | – | – | – |
| Pedurungan | – | – | – | – | – | – |
| Genuk | – | – | – | – | – | – |
| Gayamsari | – | – | – | – | – | – |
| Semarang Timur | – | – | – | – | – | – |
| Semarang Utara | – | – | – | – | – | – |
| Semarang Tengah | – | – | – | – | – | – |
| Semarang Barat | – | – | – | – | – | – |
| Tugu | – | – | – | – | – | – |
| Ngaliyan | 1 | – | – | – | – | – |
| **Kota Semarang** | **2** | **–** | **–** | **–** | **–** | **1** |

Catatan/*Note:* - Hanya mencakup RTUP budi daya / *Only covers cultivation Agricultural Households*
- Satu RTUP budi daya tanaman hortikultura dapat memiliki lebih dari satu sistem pemanenan / *One Horticulture cultivation Agricultural Households can have more than one type of harvesting system*

hasilsemarangkota.bps.go.id

**Tabel** 5.11.9
***Table***

**Jumlah Rumah Tangga Usaha Tanaman Jahe Putih Kecil Menurut Kecamatan dan Sistem Pemanenan di Kota Semarang (rumah tangga), 2023**
***Number of Small White Ginger Households by District and Harvesting System in Semarang Municipality (households), 2023***

| Kecamatan *District* | Sistem Pemanenan *Harvesting System* | | | | | |
|---|---|---|---|---|---|---|
| | Dipanen Sendiri *Self Harvesting* | Diijonkan *Sold Long Before the Harvest* | Ditebaskan *Sold Right Before the Harvest* | Belum Panen Habis *Partially Harvested* | Puso *Crop Failure* | Belum Panen *Not Yet Harvesting* |
| (1) | (2) | (3) | (4) | (5) | (6) | (7) |
| Mijen | 4 | – | – | – | – | – |
| Gunung Pati | 12 | – | – | – | – | 4 |
| Banyumanik | 3 | – | – | – | – | – |
| Gajah Mungkur | – | – | – | – | – | – |
| Semarang Selatan | – | – | – | – | – | – |
| Candisari | – | – | – | – | – | – |
| Tembalang | 1 | – | – | – | – | 1 |
| Pedurungan | – | – | – | – | – | – |
| Genuk | – | – | – | – | – | 1 |
| Gayamsari | – | – | – | – | – | – |
| Semarang Timur | – | – | – | – | – | – |
| Semarang Utara | – | – | – | – | – | – |
| Semarang Tengah | – | – | – | – | – | – |
| Semarang Barat | – | – | – | – | – | – |
| Tugu | – | – | – | – | – | – |
| Ngaliyan | – | – | – | – | – | 2 |
| **Kota Semarang** | **20** | **–** | **–** | **–** | **–** | **8** |

Catatan/*Note:* - Hanya mencakup RTUP budi daya / *Only covers cultivation Agricultural Households*
- Satu RTUP budi daya tanaman hortikultura dapat memiliki lebih dari satu sistem pemanenan / *One Horticulture cultivation Agricultural Households can have more than one type of harvesting system*

https://semarangkota.bps.go.id

**Tabel** 5.11.10
*Table*

**Jumlah Rumah Tangga Usaha Tanaman Jahe Merah Menurut Kecamatan dan Sistem Pemanenan di Kota Semarang (rumah tangga), 2023**
***Number of Red Ginger Households by District and Harvesting System in Semarang Municipality (households), 2023***

| Kecamatan *District* | Sistem Pemanenan *Harvesting System* | | | | | |
|---|---|---|---|---|---|---|
| | Dipanen Sendiri *Self Harvesting* | Diijonkan *Sold Long Before the Harvest* | Ditebaskan *Sold Right Before the Harvest* | Belum Panen Habis *Partially Harvested* | Puso *Crop Failure* | Belum Panen *Not Yet Harvesting* |
| (1) | (2) | (3) | (4) | (5) | (6) | (7) |
| Mijen | 1 | – | – | 1 | – | – |
| Gunung Pati | 2 | – | – | – | – | – |
| Banyumanik | – | – | – | – | – | – |
| Gajah Mungkur | – | – | – | – | – | – |
| Semarang Selatan | – | – | – | – | – | – |
| Candisari | – | – | – | – | – | – |
| Tembalang | – | – | – | – | – | 1 |
| Pedurungan | – | – | – | – | – | – |
| Genuk | – | – | – | – | – | – |
| Gayamsari | – | – | – | – | – | – |
| Semarang Timur | – | – | – | – | – | – |
| Semarang Utara | – | – | – | – | – | – |
| Semarang Tengah | – | – | – | – | – | – |
| Semarang Barat | – | – | – | – | – | – |
| Tugu | – | – | – | – | – | – |
| Ngaliyan | – | – | – | – | – | – |
| **Kota Semarang** | **3** | **–** | **–** | **1** | **–** | **1** |

Catatan/*Note:* - Hanya mencakup RTUP budi daya / *Only covers cultivation Agricultural Households*
- Satu RTUP budi daya tanaman hortikultura dapat memiliki lebih dari satu sistem pemanenan / *One Horticulture cultivation Agricultural Households can have more than one type of harvesting system*

https://semarangkota.bps.go.id

**Tabel** 5.11.11
*Table*

**Jumlah Rumah Tangga Usaha Tanaman Kencur Menurut Kecamatan dan Sistem Pemanenan di Kota Semarang (rumah tangga), 2023**
***Number of Aromatic Ginger Households by District and Harvesting System in Semarang Municipality (households), 2023***

| Kecamatan *District* | Sistem Pemanenan *Harvesting System* | | | | | |
|---|---|---|---|---|---|---|
| | Dipanen Sendiri *Self Harvesting* | Diijonkan *Sold Long Before the Harvest* | Ditebaskan *Sold Right Before the Harvest* | Belum Panen Habis *Partially Harvested* | Puso *Crop Failure* | Belum Panen *Not Yet Harvesting* |
| (1) | (2) | (3) | (4) | (5) | (6) | (7) |
| Mijen | 2 | – | – | 1 | – | 1 |
| Gunung Pati | 6 | – | – | – | 1 | 1 |
| Banyumanik | 2 | – | – | – | – | – |
| Gajah Mungkur | – | – | – | – | – | – |
| Semarang Selatan | – | – | – | – | – | – |
| Candisari | – | – | – | – | – | – |
| Tembalang | 1 | – | – | – | – | 2 |
| Pedurungan | – | – | – | – | – | – |
| Genuk | – | – | – | – | – | – |
| Gayamsari | – | – | – | – | – | – |
| Semarang Timur | – | – | – | – | – | – |
| Semarang Utara | – | – | – | – | – | – |
| Semarang Tengah | – | – | – | – | – | – |
| Semarang Barat | – | – | – | – | – | – |
| Tugu | – | – | – | – | – | – |
| Ngaliyan | 3 | – | – | – | – | 2 |
| **Kota Semarang** | **14** | **–** | **–** | **1** | **1** | **6** |

Catatan/*Note:* - Hanya mencakup RTUP budi daya / *Only covers cultivation Agricultural Households*
- Satu RTUP budi daya tanaman hortikultura dapat memiliki lebih dari satu sistem pemanenan / *One Horticulture cultivation Agricultural Households can have more than one type of harvesting system*

https://semarangkota.bps.go.id

**Tabel** 5.11.12
*Table*

**Jumlah Rumah Tangga Usaha Tanaman Anggrek Menurut Kecamatan dan Sistem Pemanenan di Kota Semarang (rumah tangga), 2023**
***Number of Orchid Households by District and Harvesting System in Semarang Municipality (households), 2023***

| Kecamatan *District* | Sistem Pemanenan *Harvesting System* | | | | | |
|---|---|---|---|---|---|---|
| | Dipanen Sendiri *Self Harvesting* | Diijonkan *Sold Long Before the Harvest* | Ditebaskan *Sold Right Before the Harvest* | Belum Panen Habis *Partially Harvested* | Puso *Crop Failure* | Belum Panen *Not Yet Harvesting* |
| (1) | (2) | (3) | (4) | (5) | (6) | (7) |
| Mijen | 1 | – | – | – | – | 1 |
| Gunung Pati | 7 | – | – | 3 | – | 7 |
| Banyumanik | 6 | – | – | 2 | – | 3 |
| Gajah Mungkur | 1 | – | – | – | – | 1 |
| Semarang Selatan | – | – | – | – | – | – |
| Candisari | – | – | – | – | – | – |
| Tembalang | 6 | – | – | 1 | – | 7 |
| Pedurungan | 1 | – | 1 | – | – | 1 |
| Genuk | – | – | – | – | – | – |
| Gayamsari | – | – | – | – | – | – |
| Semarang Timur | – | – | – | – | – | 1 |
| Semarang Utara | – | – | – | – | – | – |
| Semarang Tengah | 1 | – | – | – | – | – |
| Semarang Barat | 1 | – | – | 1 | – | – |
| Tugu | – | – | – | – | – | – |
| Ngaliyan | 2 | – | – | 1 | – | – |
| **Kota Semarang** | **26** | **–** | **1** | **8** | **–** | **21** |

Catatan/*Note:* - Hanya mencakup RTUP budi daya / *Only covers cultivation Agricultural Households*
- Satu RTUP budi daya tanaman hortikultura dapat memiliki lebih dari satu sistem pemanenan / *One Horticulture cultivation Agricultural Households can have more than one type of harvesting system*

https://semarangkota.bps.go.id

**Tabel** 5.11.13
***Table***

**Jumlah Rumah Tangga Usaha Tanaman Mawar Menurut Kecamatan dan Sistem Pemanenan di Kota Semarang (rumah tangga), 2023**
***Number of Rose Households by District and Harvesting System in Semarang Municipality (households), 2023***

| Kecamatan *District* | Sistem Pemanenan *Harvesting System* | | | | | |
|---|---|---|---|---|---|---|
| | Dipanen Sendiri *Self Harvesting* | Diijonkan *Sold Long Before the Harvest* | Ditebaskan *Sold Right Before the Harvest* | Belum Panen Habis *Partially Harvested* | Puso *Crop Failure* | Belum Panen *Not Yet Harvesting* |
| (1) | (2) | (3) | (4) | (5) | (6) | (7) |
| Mijen | – | – | – | – | – | – |
| Gunung Pati | – | – | – | – | – | 1 |
| Banyumanik | – | – | – | – | – | – |
| Gajah Mungkur | – | – | – | – | – | – |
| Semarang Selatan | – | – | – | – | – | – |
| Candisari | – | – | – | – | – | – |
| Tembalang | – | – | – | – | – | – |
| Pedurungan | – | – | – | – | – | – |
| Genuk | – | – | – | – | – | – |
| Gayamsari | – | – | – | – | – | – |
| Semarang Timur | – | – | – | – | – | – |
| Semarang Utara | – | – | – | – | – | – |
| Semarang Tengah | – | – | – | – | – | – |
| Semarang Barat | – | – | – | – | – | – |
| Tugu | – | – | – | – | – | – |
| Ngaliyan | – | – | – | – | – | – |
| **Kota Semarang** | **–** | **–** | **–** | **–** | **–** | **1** |

Catatan/*Note:* - Hanya mencakup RTUP budi daya / *Only covers cultivation Agricultural Households*
- Satu RTUP budi daya tanaman hortikultura dapat memiliki lebih dari satu sistem pemanenan / *One Horticulture cultivation Agricultural Households can have more than one type of harvesting system*

https://semarangkota.bps.go.id

**Tabel** 5.11.14
*Table*

**Jumlah Rumah Tangga Usaha Tanaman Krisan Menurut Kecamatan dan Sistem Pemanenan di Kota Semarang (rumah tangga), 2023**
***Number of Chrysanthemum Households by District and Harvesting System in Semarang Municipality (households), 2023***

| Kecamatan *District* | Sistem Pemanenan *Harvesting System* | | | | | |
|---|---|---|---|---|---|---|
| | Dipanen Sendiri *Self Harvesting* | Diijonkan *Sold Long Before the Harvest* | Ditebaskan *Sold Right Before the Harvest* | Belum Panen Habis *Partially Harvested* | Puso *Crop Failure* | Belum Panen *Not Yet Harvesting* |
| (1) | (2) | (3) | (4) | (5) | (6) | (7) |
| Mijen | – | – | – | – | – | – |
| Gunung Pati | – | – | – | – | – | – |
| Banyumanik | – | – | – | – | – | – |
| Gajah Mungkur | – | – | – | – | – | – |
| Semarang Selatan | – | – | – | – | – | – |
| Candisari | – | – | – | – | – | – |
| Tembalang | – | – | – | – | – | 1 |
| Pedurungan | – | – | – | – | – | – |
| Genuk | – | – | – | – | – | – |
| Gayamsari | – | – | – | – | – | – |
| Semarang Timur | – | – | – | – | – | – |
| Semarang Utara | – | – | – | – | – | – |
| Semarang Tengah | – | – | – | – | – | – |
| Semarang Barat | – | – | – | – | – | – |
| Tugu | – | – | – | – | – | – |
| Ngaliyan | – | – | – | – | – | – |
| **Kota Semarang** | **–** | **–** | **–** | **–** | **–** | **1** |

Catatan/*Note:* - Hanya mencakup RTUP budi daya / *Only covers cultivation Agricultural Households*
- Satu RTUP budi daya tanaman hortikultura dapat memiliki lebih dari satu sistem pemanenan / *One Horticulture cultivation Agricultural Households can have more than one type of harvesting system*

hasilsemarangkota.bps.go.id

**Tabel** 5.12.1
***Table***

**Jumlah Usaha Pertanian Perorangan Tanaman Bawang Merah Menurut Kecamatan dan Sistem Pemanenan di Kota Semarang (unit), 2023**
***Number of Shallot Individual Agricultural Holdings by District and Harvesting System in Semarang Municipality (units), 2023***

| Kecamatan *District* | Sistem Pemanenan *Harvesting System* | | | | | |
|---|---|---|---|---|---|---|
| | Dipanen Sendiri *Self Harvesting* | Diijonkan *Sold Long Before the Harvest* | Ditebaskan *Sold Right Before the Harvest* | Belum Panen Habis *Partially Harvested* | Puso *Crop Failure* | Belum Panen *Not Yet Harvesting* |
| (1) | (2) | (3) | (4) | (5) | (6) | (7) |
| Mijen | 1 | – | – | – | – | – |
| Gunung Pati | 1 | – | – | – | – | – |
| Banyumanik | – | – | – | – | – | – |
| Gajah Mungkur | – | – | – | – | – | – |
| Semarang Selatan | – | – | – | – | – | – |
| Candisari | – | – | – | – | – | – |
| Tembalang | – | – | – | – | – | – |
| Pedurungan | – | – | – | – | – | – |
| Genuk | – | – | – | – | – | – |
| Gayamsari | – | – | – | – | – | – |
| Semarang Timur | – | – | – | – | – | – |
| Semarang Utara | – | – | – | – | – | – |
| Semarang Tengah | – | – | – | – | – | – |
| Semarang Barat | – | – | – | – | – | – |
| Tugu | – | – | – | – | – | – |
| Ngaliyan | – | – | – | – | – | – |
| **Kota Semarang** | **2** | **–** | **–** | **–** | **–** | **–** |

Catatan/*Note:* - Hanya mencakup UTP budi daya / *Only covers cultivation Individual Agricultural Holdings*
- Satu UTP budi daya tanaman hortikultura dapat memiliki lebih dari satu sistem pemanenan / *One Horticulture cultivation Individual Agricultural Holdings can have more than one type of harvesting system*

https://semarangkota.bps.go.id

**Tabel** 5.12.2
*Table*

**Jumlah Usaha Pertanian Perorangan Tanaman Bawang Putih Menurut Kecamatan dan Sistem Pemanenan di Kota Semarang (unit), 2023**
***Number of Garlic Individual Agricultural Holdings by District and Harvesting System in Semarang Municipality (units), 2023***

| Kecamatan *District* | Sistem Pemanenan *Harvesting System* | | | | | |
|---|---|---|---|---|---|---|
| | Dipanen Sendiri *Self Harvesting* | Diijonkan *Sold Long Before the Harvest* | Ditebaskan *Sold Right Before the Harvest* | Belum Panen Habis *Partially Harvested* | Puso *Crop Failure* | Belum Panen *Not Yet Harvesting* |
| (1) | (2) | (3) | (4) | (5) | (6) | (7) |
| Mijen | 1 | – | – | – | – | – |
| Gunung Pati | – | – | – | – | – | – |
| Banyumanik | – | – | – | – | – | – |
| Gajah Mungkur | – | – | – | – | – | – |
| Semarang Selatan | – | – | – | – | – | – |
| Candisari | – | – | – | – | – | – |
| Tembalang | – | – | – | – | – | – |
| Pedurungan | – | – | – | – | – | – |
| Genuk | – | – | – | – | – | – |
| Gayamsari | – | – | – | – | – | – |
| Semarang Timur | – | – | – | – | – | – |
| Semarang Utara | – | – | – | – | – | – |
| Semarang Tengah | – | – | – | – | – | – |
| Semarang Barat | – | – | – | – | – | – |
| Tugu | – | – | – | – | – | – |
| Ngaliyan | – | – | – | – | – | – |
| **Kota Semarang** | **1** | **–** | **–** | **–** | **–** | **–** |

Catatan/*Note:* - Hanya mencakup UTP budi daya / *Only covers cultivation Individual Agricultural Holdings*
- Satu UTP budi daya tanaman hortikultura dapat memiliki lebih dari satu sistem pemanenan / *One Horticulture cultivation Individual Agricultural Holdings can have more than one type of harvesting system*

https://semarangkota.bps.go.id

**Tabel** 5.12.3
*Table*

**Jumlah Usaha Pertanian Perorangan Tanaman Cabai Rawit Menurut Kecamatan dan Sistem Pemanenan di Kota Semarang (unit), 2023**
***Number of Cayenne Pepper Individual Agricultural Holdings by District and Harvesting System in Semarang Municipality (units), 2023***

| Kecamatan *District* | Sistem Pemanenan *Harvesting System* | | | | | |
|---|---|---|---|---|---|---|
| | Dipanen Sendiri *Self Harvesting* | Diijonkan *Sold Long Before the Harvest* | Ditebaskan *Sold Right Before the Harvest* | Belum Panen Habis *Partially Harvested* | Puso *Crop Failure* | Belum Panen *Not Yet Harvesting* |
| (1) | (2) | (3) | (4) | (5) | (6) | (7) |
| Mijen | 13 | – | – | – | – | 4 |
| Gunung Pati | 24 | – | – | 4 | 1 | 18 |
| Banyumanik | 5 | – | – | – | – | 3 |
| Gajah Mungkur | 8 | – | – | – | – | 4 |
| Semarang Selatan | – | – | – | – | – | – |
| Candisari | 1 | – | – | – | – | 1 |
| Tembalang | 11 | – | – | 1 | – | 5 |
| Pedurungan | 1 | – | – | – | – | 4 |
| Genuk | 10 | – | – | – | – | 3 |
| Gayamsari | – | – | – | – | – | 2 |
| Semarang Timur | – | – | – | 1 | – | – |
| Semarang Utara | 2 | – | – | – | – | 2 |
| Semarang Tengah | – | – | – | – | – | – |
| Semarang Barat | 10 | – | – | – | – | – |
| Tugu | 5 | – | – | – | – | 1 |
| Ngaliyan | 7 | – | – | – | – | 5 |
| **Kota Semarang** | **97** | **–** | **–** | **6** | **1** | **52** |

Catatan/*Note:* - Hanya mencakup UTP budi daya / *Only covers cultivation Individual Agricultural Holdings*
- Satu UTP budi daya tanaman hortikultura dapat memiliki lebih dari satu sistem pemanenan / *One Horticulture cultivation Individual Agricultural Holdings can have more than one type of harvesting system*

https://semarangkota.bps.go.id

**Tabel** 5.12.4
*Table*

**Jumlah Usaha Pertanian Perorangan Tanaman Cabai Hijau Menurut Kecamatan dan Sistem Pemanenan di Kota Semarang (unit), 2023**
***Number of Green Chili Individual Agricultural Holdings by District and Harvesting System in Semarang Municipality (units), 2023***

| Kecamatan *District* | Sistem Pemanenan *Harvesting System* | | | | | |
|---|---|---|---|---|---|---|
| | Dipanen Sendiri *Self Harvesting* | Diijonkan *Sold Long Before the Harvest* | Ditebaskan *Sold Right Before the Harvest* | Belum Panen Habis *Partially Harvested* | Puso *Crop Failure* | Belum Panen *Not Yet Harvesting* |
| (1) | (2) | (3) | (4) | (5) | (6) | (7) |
| Mijen | 3 | – | – | – | – | – |
| Gunung Pati | 3 | – | – | – | – | 2 |
| Banyumanik | – | – | – | – | – | – |
| Gajah Mungkur | – | – | – | – | – | – |
| Semarang Selatan | – | – | – | – | – | – |
| Candisari | – | – | – | – | – | – |
| Tembalang | – | – | – | – | – | – |
| Pedurungan | – | – | – | – | – | – |
| Genuk | – | – | – | – | – | 1 |
| Gayamsari | – | – | – | – | – | – |
| Semarang Timur | – | – | – | – | – | – |
| Semarang Utara | – | – | – | – | – | – |
| Semarang Tengah | – | – | – | – | – | – |
| Semarang Barat | – | – | – | – | – | – |
| Tugu | – | – | – | – | – | – |
| Ngaliyan | 2 | – | – | – | – | 1 |
| **Kota Semarang** | **8** | **–** | **–** | **–** | **–** | **4** |

Catatan/*Note*: - Hanya mencakup UTP budi daya / *Only covers cultivation Individual Agricultural Holdings*
- Satu UTP budi daya tanaman hortikultura dapat memiliki lebih dari satu sistem pemanenan / *One Horticulture cultivation Individual Agricultural Holdings can have more than one type of harvesting system*

https://semarangkota.bps.go.id

**Tabel** 5.12.5
*Table*

**Jumlah Usaha Pertanian Perorangan Tanaman Cabai Merah Besar Menurut Kecamatan dan Sistem Pemanenan di Kota Semarang (unit), 2023**
***Number of Big Red Chili Individual Agricultural Holdings by District and Harvesting System in Semarang Municipality (units), 2023***

| Kecamatan *District* | Sistem Pemanenan *Harvesting System* | | | | | |
|---|---|---|---|---|---|---|
| | Dipanen Sendiri *Self Harvesting* | Diijonkan *Sold Long Before the Harvest* | Ditebaskan *Sold Right Before the Harvest* | Belum Panen Habis *Partially Harvested* | Puso *Crop Failure* | Belum Panen *Not Yet Harvesting* |
| (1) | (2) | (3) | (4) | (5) | (6) | (7) |
| Mijen | 3 | – | – | – | – | – |
| Gunung Pati | 2 | – | – | – | – | – |
| Banyumanik | – | – | – | – | – | – |
| Gajah Mungkur | 2 | – | – | – | – | 2 |
| Semarang Selatan | – | – | – | – | – | – |
| Candisari | – | – | – | – | – | – |
| Tembalang | 2 | 1 | – | – | – | – |
| Pedurungan | – | – | – | – | – | – |
| Genuk | 4 | – | – | – | – | 1 |
| Gayamsari | – | – | – | – | – | – |
| Semarang Timur | – | – | – | – | – | – |
| Semarang Utara | – | – | – | – | – | – |
| Semarang Tengah | – | – | – | – | – | – |
| Semarang Barat | 1 | – | – | – | – | – |
| Tugu | 7 | – | – | – | – | 4 |
| Ngaliyan | 1 | – | – | – | – | – |
| **Kota Semarang** | **22** | **1** | **–** | **–** | **–** | **7** |

Catatan/*Note:* - Hanya mencakup UTP budi daya / *Only covers cultivation Individual Agricultural Holdings*
- Satu UTP budi daya tanaman hortikultura dapat memiliki lebih dari satu sistem pemanenan / *One Horticulture cultivation Individual Agricultural Holdings can have more than one type of harvesting system*

https://semarangkota.bps.go.id

**Tabel** 5.12.6
*Table*

**Jumlah Usaha Pertanian Perorangan Tanaman Cabai Merah Keriting Menurut Kecamatan dan Sistem Pemanenan di Kota Semarang (unit), 2023**
***Number of Curly Red Chili Individual Agricultural Holdings by District and Harvesting System in Semarang Municipality (units), 2023***

| Kecamatan *District* | Sistem Pemanenan *Harvesting System* | | | | | |
|---|---|---|---|---|---|---|
| | Dipanen Sendiri *Self Harvesting* | Diijonkan *Sold Long Before the Harvest* | Ditebaskan *Sold Right Before the Harvest* | Belum Panen Habis *Partially Harvested* | Puso *Crop Failure* | Belum Panen *Not Yet Harvesting* |
| (1) | (2) | (3) | (4) | (5) | (6) | (7) |
| Mijen | 7 | – | 1 | – | – | – |
| Gunung Pati | 22 | – | – | 1 | – | 7 |
| Banyumanik | 2 | – | – | – | – | 1 |
| Gajah Mungkur | 1 | – | – | – | – | 1 |
| Semarang Selatan | – | – | – | – | – | – |
| Candisari | – | – | – | – | – | – |
| Tembalang | 3 | – | – | – | – | 2 |
| Pedurungan | – | – | – | – | – | 1 |
| Genuk | – | – | – | – | – | 2 |
| Gayamsari | – | – | – | – | – | – |
| Semarang Timur | 1 | – | – | – | – | – |
| Semarang Utara | – | – | – | – | – | – |
| Semarang Tengah | – | – | – | – | – | – |
| Semarang Barat | 1 | – | 1 | – | – | – |
| Tugu | 3 | – | – | – | – | – |
| Ngaliyan | 5 | – | – | – | – | – |
| **Kota Semarang** | **45** | **–** | **2** | **1** | **–** | **14** |

Catatan/*Note:* - Hanya mencakup UTP budi daya / *Only covers cultivation Individual Agricultural Holdings*
- Satu UTP budi daya tanaman hortikultura dapat memiliki lebih dari satu sistem pemanenan / *One Horticulture cultivation Individual Agricultural Holdings can have more than one type of harvesting system*

https://semarangkota.bps.go.id

**Tabel** 5.12.7
***Table***

**Jumlah Usaha Pertanian Perorangan Tanaman Kunyit Menurut Kecamatan dan Sistem Pemanenan di Kota Semarang (unit), 2023**
***Number of Turmeric Individual Agricultural Holdings by District and Harvesting System in Semarang Municipality (units), 2023***

| Kecamatan *District* | Sistem Pemanenan *Harvesting System* | | | | | |
|---|---|---|---|---|---|---|
| | Dipanen Sendiri *Self Harvesting* | Diijonkan *Sold Long Before the Harvest* | Ditebaskan *Sold Right Before the Harvest* | Belum Panen Habis *Partially Harvested* | Puso *Crop Failure* | Belum Panen *Not Yet Harvesting* |
| (1) | (2) | (3) | (4) | (5) | (6) | (7) |
| Mijen | 23 | – | – | 1 | – | 9 |
| Gunung Pati | 7 | – | – | – | – | 2 |
| Banyumanik | 6 | – | – | – | – | 3 |
| Gajah Mungkur | – | – | – | – | – | – |
| Semarang Selatan | – | – | – | – | – | – |
| Candisari | – | – | – | – | – | – |
| Tembalang | 16 | – | – | – | – | 1– |
| Pedurungan | – | – | – | – | – | – |
| Genuk | – | – | – | – | – | – |
| Gayamsari | – | – | – | – | – | – |
| Semarang Timur | – | – | – | – | – | – |
| Semarang Utara | – | – | – | – | – | – |
| Semarang Tengah | – | – | – | – | – | – |
| Semarang Barat | – | – | – | – | – | 1 |
| Tugu | – | – | – | – | – | – |
| Ngaliyan | 21 | – | – | 1 | – | 11 |
| **Kota Semarang** | **73** | **–** | **–** | **2** | **–** | **36** |

Catatan/*Note:* - Hanya mencakup UTP budi daya / *Only covers cultivation Individual Agricultural Holdings*
- Satu UTP budi daya tanaman hortikultura dapat memiliki lebih dari satu sistem pemanenan / *One Horticulture cultivation Individual Agricultural Holdings can have more than one type of harvesting system*

https://semarangkota.bps.go.id

**Tabel** 5.12.8
*Table*

**Jumlah Usaha Pertanian Perorangan Tanaman Jahe Putih Besar Menurut Kecamatan dan Sistem Pemanenan di Kota Semarang (unit), 2023**
***Number of Big White Ginger Individual Agricultural Holdings by District and Harvesting System in Semarang Municipality (units), 2023***

| Kecamatan *District* | Sistem Pemanenan *Harvesting System* | | | | | |
|---|---|---|---|---|---|---|
| | Dipanen Sendiri *Self Harvesting* | Diijonkan *Sold Long Before the Harvest* | Ditebaskan *Sold Right Before the Harvest* | Belum Panen Habis *Partially Harvested* | Puso *Crop Failure* | Belum Panen *Not Yet Harvesting* |
| (1) | (2) | (3) | (4) | (5) | (6) | (7) |
| Mijen | – | – | – | – | – | – |
| Gunung Pati | 1 | – | – | – | – | – |
| Banyumanik | – | – | – | – | – | 1 |
| Gajah Mungkur | – | – | – | – | – | – |
| Semarang Selatan | – | – | – | – | – | – |
| Candisari | – | – | – | – | – | – |
| Tembalang | – | – | – | – | – | – |
| Pedurungan | – | – | – | – | – | – |
| Genuk | – | – | – | – | – | – |
| Gayamsari | – | – | – | – | – | – |
| Semarang Timur | – | – | – | – | – | – |
| Semarang Utara | – | – | – | – | – | – |
| Semarang Tengah | – | – | – | – | – | – |
| Semarang Barat | – | – | – | – | – | – |
| Tugu | – | – | – | – | – | – |
| Ngaliyan | 1 | – | – | – | – | – |
| **Kota Semarang** | **2** | **–** | **–** | **–** | **–** | **1** |

Catatan/*Note:* - Hanya mencakup UTP budi daya / *Only covers cultivation Individual Agricultural Holdings*
- Satu UTP budi daya tanaman hortikultura dapat memiliki lebih dari satu sistem pemanenan / *One Horticulture cultivation Individual Agricultural Holdings can have more than one type of harvesting system*

https://semarangkota.bps.go.id

**Tabel** 5.12.9
***Table***

**Jumlah Usaha Pertanian Perorangan Tanaman Jahe Putih Kecil Menurut Kecamatan dan Sistem Pemanenan di Kota Semarang (unit), 2023**
***Number of Small White Ginger Individual Agricultural Holdings by District and Harvesting System in Semarang Municipality (units), 2023***

| Kecamatan *District* | Sistem Pemanenan *Harvesting System* | | | | | |
|---|---|---|---|---|---|---|
| | Dipanen Sendiri *Self Harvesting* | Diijonkan *Sold Long Before the Harvest* | Ditebaskan *Sold Right Before the Harvest* | Belum Panen Habis *Partially Harvested* | Puso *Crop Failure* | Belum Panen *Not Yet Harvesting* |
| (1) | (2) | (3) | (4) | (5) | (6) | (7) |
| Mijen | 4 | – | – | – | – | – |
| Gunung Pati | 12 | – | – | – | – | 4 |
| Banyumanik | 3 | – | – | – | – | – |
| Gajah Mungkur | – | – | – | – | – | – |
| Semarang Selatan | – | – | – | – | – | – |
| Candisari | – | – | – | – | – | – |
| Tembalang | 1 | – | – | – | – | 1 |
| Pedurungan | – | – | – | – | – | – |
| Genuk | – | – | – | – | – | 1 |
| Gayamsari | – | – | – | – | – | – |
| Semarang Timur | – | – | – | – | – | – |
| Semarang Utara | – | – | – | – | – | – |
| Semarang Tengah | – | – | – | – | – | – |
| Semarang Barat | – | – | – | – | – | – |
| Tugu | – | – | – | – | – | – |
| Ngaliyan | – | – | – | – | – | 2 |
| **Kota Semarang** | **20** | **–** | **–** | **–** | **–** | **8** |

Catatan/*Note*: - Hanya mencakup UTP budi daya / *Only covers cultivation Individual Agricultural Holdings*
- Satu UTP budi daya tanaman hortikultura dapat memiliki lebih dari satu sistem pemanenan / *One Horticulture cultivation Individual Agricultural Holdings can have more than one type of harvesting system*

https://semarangkota.bps.go.id

**Tabel** 5.12.10
*Table*

**Jumlah Usaha Pertanian Perorangan Tanaman Jahe Merah Menurut Kecamatan dan Sistem Pemanenan di Kota Semarang (unit), 2023**
***Number of Red Ginger Individual Agricultural Holdings by District and Harvesting System in Semarang Municipality (units), 2023***

| Kecamatan *District* | Sistem Pemanenan *Harvesting System* | | | | | |
|---|---|---|---|---|---|---|
| | Dipanen Sendiri *Self Harvesting* | Diijonkan *Sold Long Before the Harvest* | Ditebaskan *Sold Right Before the Harvest* | Belum Panen Habis *Partially Harvested* | Puso *Crop Failure* | Belum Panen *Not Yet Harvesting* |
| (1) | (2) | (3) | (4) | (5) | (6) | (7) |
| Mijen | 1 | – | – | 1 | – | – |
| Gunung Pati | 2 | – | – | – | – | – |
| Banyumanik | – | – | – | – | – | – |
| Gajah Mungkur | – | – | – | – | – | – |
| Semarang Selatan | – | – | – | – | – | – |
| Candisari | – | – | – | – | – | – |
| Tembalang | – | – | – | – | – | 1 |
| Pedurungan | – | – | – | – | – | – |
| Genuk | – | – | – | – | – | – |
| Gayamsari | – | – | – | – | – | – |
| Semarang Timur | – | – | – | – | – | – |
| Semarang Utara | – | – | – | – | – | – |
| Semarang Tengah | – | – | – | – | – | – |
| Semarang Barat | – | – | – | – | – | – |
| Tugu | – | – | – | – | – | – |
| Ngaliyan | – | – | – | – | – | – |
| **Kota Semarang** | **3** | **–** | **–** | **1** | **–** | **1** |

Catatan/*Note:* - Hanya mencakup UTP budi daya / *Only covers cultivation Individual Agricultural Holdings*
- Satu UTP budi daya tanaman hortikultura dapat memiliki lebih dari satu sistem pemanenan / *One Horticulture cultivation Individual Agricultural Holdings can have more than one type of harvesting system*

https://semarangkota.bps.go.id

**Tabel** 5.12.11
*Table*

**Jumlah Usaha Pertanian Perorangan Tanaman Kencur Menurut Kecamatan dan Sistem Pemanenan di Kota Semarang (unit), 2023**
***Number of Aromatic Ginger Individual Agricultural Holdings by District and Harvesting System in Semarang Municipality (units), 2023***

| Kecamatan *District* | Sistem Pemanenan *Harvesting System* | | | | | |
|---|---|---|---|---|---|---|
| | Dipanen Sendiri *Self Harvesting* | Diijonkan *Sold Long Before the Harvest* | Ditebaskan *Sold Right Before the Harvest* | Belum Panen Habis *Partially Harvested* | Puso *Crop Failure* | Belum Panen *Not Yet Harvesting* |
| (1) | (2) | (3) | (4) | (5) | (6) | (7) |
| Mijen | 2 | – | – | 1 | – | 1 |
| Gunung Pati | 6 | – | – | – | 1 | 1 |
| Banyumanik | 2 | – | – | – | – | – |
| Gajah Mungkur | – | – | – | – | – | – |
| Semarang Selatan | – | – | – | – | – | – |
| Candisari | – | – | – | – | – | – |
| Tembalang | 1 | – | – | – | – | 2 |
| Pedurungan | – | – | – | – | – | – |
| Genuk | – | – | – | – | – | – |
| Gayamsari | – | – | – | – | – | – |
| Semarang Timur | – | – | – | – | – | – |
| Semarang Utara | – | – | – | – | – | – |
| Semarang Tengah | – | – | – | – | – | – |
| Semarang Barat | – | – | – | – | – | – |
| Tugu | – | – | – | – | – | – |
| Ngaliyan | 3 | – | – | – | – | 2 |
| **Kota Semarang** | **14** | **–** | **–** | **1** | **1** | **6** |

Catatan/*Note:* - Hanya mencakup UTP budi daya / *Only covers cultivation Individual Agricultural Holdings*
- Satu UTP budi daya tanaman hortikultura dapat memiliki lebih dari satu sistem pemanenan / *One Horticulture cultivation Individual Agricultural Holdings can have more than one type of harvesting system*

https://semarangkota.bps.go.id

**Tabel** 5.12.12
*Table*

**Jumlah Usaha Pertanian Perorangan Tanaman Anggrek Menurut Kecamatan dan Sistem Pemanenan di Kota Semarang (unit), 2023**
***Number of Orchid Individual Agricultural Holdings by District and Harvesting System in Semarang Municipality (units), 2023***

| Kecamatan *District* | Sistem Pemanenan *Harvesting System* | | | | | |
|---|---|---|---|---|---|---|
| | Dipanen Sendiri *Self Harvesting* | Diijonkan *Sold Long Before the Harvest* | Ditebaskan *Sold Right Before the Harvest* | Belum Panen Habis *Partially Harvested* | Puso *Crop Failure* | Belum Panen *Not Yet Harvesting* |
| (1) | (2) | (3) | (4) | (5) | (6) | (7) |
| Mijen | 1 | – | – | – | – | 1 |
| Gunung Pati | 7 | – | – | 3 | – | 7 |
| Banyumanik | 6 | – | – | 2 | – | 3 |
| Gajah Mungkur | 1 | – | – | – | – | 1 |
| Semarang Selatan | – | – | – | – | – | – |
| Candisari | – | – | – | – | – | – |
| Tembalang | 6 | – | – | 1 | – | 7 |
| Pedurungan | 1 | – | 1 | – | – | 1 |
| Genuk | – | – | – | – | – | – |
| Gayamsari | – | – | – | – | – | – |
| Semarang Timur | – | – | – | – | – | 1 |
| Semarang Utara | – | – | – | – | – | – |
| Semarang Tengah | 1 | – | – | – | – | – |
| Semarang Barat | 1 | – | – | 1 | – | – |
| Tugu | – | – | – | – | – | – |
| Ngaliyan | 2 | – | – | 1 | – | – |
| **Kota Semarang** | **26** | **–** | **1** | **8** | **–** | **21** |

Catatan/*Note:* - Hanya mencakup UTP budi daya / *Only covers cultivation Individual Agricultural Holdings*
- Satu UTP budi daya tanaman hortikultura dapat memiliki lebih dari satu sistem pemanenan / *One Horticulture cultivation Individual Agricultural Holdings can have more than one type of harvesting system*

https://semarangkota.bps.go.id

**Tabel** 5.12.13
***Table***

**Jumlah Usaha Pertanian Perorangan Tanaman Mawar Menurut Kecamatan dan Sistem Pemanenan di Kota Semarang (unit), 2023**
***Number of Rose Individual Agricultural Holdings by District and Harvesting System in Semarang Municipality (units), 2023***

| Kecamatan *District* | Sistem Pemanenan *Harvesting System* | | | | | |
|---|---|---|---|---|---|---|
| | Dipanen Sendiri *Self Harvesting* | Diijonkan *Sold Long Before the Harvest* | Ditebaskan *Sold Right Before the Harvest* | Belum Panen Habis *Partially Harvested* | Puso *Crop Failure* | Belum Panen *Not Yet Harvesting* |
| (1) | (2) | (3) | (4) | (5) | (6) | (7) |
| Mijen | – | – | – | – | – | – |
| Gunung Pati | – | – | – | – | – | 1 |
| Banyumanik | – | – | – | – | – | – |
| Gajah Mungkur | – | – | – | – | – | – |
| Semarang Selatan | – | – | – | – | – | – |
| Candisari | – | – | – | – | – | – |
| Tembalang | – | – | – | – | – | – |
| Pedurungan | – | – | – | – | – | – |
| Genuk | – | – | – | – | – | – |
| Gayamsari | – | – | – | – | – | – |
| Semarang Timur | – | – | – | – | – | – |
| Semarang Utara | – | – | – | – | – | – |
| Semarang Tengah | – | – | – | – | – | – |
| Semarang Barat | – | – | – | – | – | – |
| Tugu | – | – | – | – | – | – |
| Ngaliyan | – | – | – | – | – | – |
| **Kota Semarang** | **–** | **–** | **–** | **–** | **–** | **1** |

Catatan/*Note:* - Hanya mencakup UTP budi daya / *Only covers cultivation Individual Agricultural Holdings*
- Satu UTP budi daya tanaman hortikultura dapat memiliki lebih dari satu sistem pemanenan / *One Horticulture cultivation Individual Agricultural Holdings can have more than one type of harvesting system*

https://semarangkota.bps.go.id

**Tabel** 5.12.14
*Table*

**Jumlah Usaha Pertanian Perorangan Tanaman Krisan Menurut Kecamatan dan Sistem Pemanenan di Kota Semarang (unit), 2023**
***Number of Chrysanthemum Individual Agricultural Holdings by District and Harvesting System in Semarang Municipality (units), 2023***

| Kecamatan *District* | Sistem Pemanenan *Harvesting System* | | | | | |
|---|---|---|---|---|---|---|
| | Dipanen Sendiri *Self Harvesting* | Diijonkan *Sold Long Before the Harvest* | Ditebaskan *Sold Right Before the Harvest* | Belum Panen Habis *Partially Harvested* | Puso *Crop Failure* | Belum Panen *Not Yet Harvesting* |
| (1) | (2) | (3) | (4) | (5) | (6) | (7) |
| Mijen | – | – | – | – | – | – |
| Gunung Pati | – | – | – | – | – | – |
| Banyumanik | – | – | – | – | – | – |
| Gajah Mungkur | – | – | – | – | – | – |
| Semarang Selatan | – | – | – | – | – | – |
| Candisari | – | – | – | – | – | – |
| Tembalang | – | – | – | – | – | 1 |
| Pedurungan | – | – | – | – | – | – |
| Genuk | – | – | – | – | – | – |
| Gayamsari | – | – | – | – | – | – |
| Semarang Timur | – | – | – | – | – | – |
| Semarang Utara | – | – | – | – | – | – |
| Semarang Tengah | – | – | – | – | – | – |
| Semarang Barat | – | – | – | – | – | – |
| Tugu | – | – | – | – | – | – |
| Ngaliyan | – | – | – | – | – | – |
| **Kota Semarang** | **–** | **–** | **–** | **–** | **–** | **1** |

Catatan/*Note:* - Hanya mencakup UTP budi daya / *Only covers cultivation Individual Agricultural Holdings*
- Satu UTP budi daya tanaman hortikultura dapat memiliki lebih dari satu sistem pemanenan / *One Horticulture cultivation Individual Agricultural Holdings can have more than one type of harvesting system*

https://semarangkota.bps.go.id

**Tabel** 5.13.1
***Table***

**Jumlah Rumah Tangga Usaha Tanaman Bawang Merah Menurut Kecamatan dan Penyebab Utama Luas Panen Lebih Kecil dari Luas Tanam di Kota Semarang (rumah tangga), 2023**
***Number of Shallot Iouseholds by District and the Main Cause of the Harvest Area Smaller than the Planting Area in Semarang Municipality (households), 2023***

| Kecamatan *District* | Penyebab Utama Luas Panen Lebih Kecil dari Luas Tanam *Main Cause of the Harvest Area Smaller than the Planting Area* | | | | | | |
|---|---|---|---|---|---|---|---|
| | Kekeringan *Drought* | Hama *Pest Attacks* | Penyakit *Diseases* | Banjir *Flood* | Panen Sebagian *Partially Harvested* | Pencurian *Theft* | Lainnya *Others* |
| (1) | (2) | (3) | (4) | (5) | (6) | (7) | (8) |
| Mijen | – | – | – | – | – | – | – |
| Gunung Pati | – | – | – | – | – | – | – |
| Banyumanik | – | – | – | – | – | – | – |
| Gajah Mungkur | – | – | – | – | – | – | – |
| Semarang Selatan | – | – | – | – | – | – | – |
| Candisari | – | – | – | – | – | – | – |
| Tembalang | – | – | – | – | – | – | – |
| Pedurungan | – | – | – | – | – | – | – |
| Genuk | – | – | – | – | – | – | – |
| Gayamsari | – | – | – | – | – | – | – |
| Semarang Timur | – | – | – | – | – | – | – |
| Semarang Utara | – | – | – | – | – | – | – |
| Semarang Tengah | – | – | – | – | – | – | – |
| Semarang Barat | – | – | – | – | – | – | – |
| Tugu | – | – | – | – | – | – | – |
| Ngaliyan | – | – | – | – | – | – | – |
| **Kota Semarang** | **–** | **–** | **–** | **–** | **–** | **–** | **–** |

Catatan/*Note*: - Hanya mencakup RTUP budi daya / *Only covers cultivation Agricultural Households*
- Satu RTUP budi daya tanaman hortikultura dapat memiliki lebih dari satu penyebab utama luas panen lebih kecil dari luas tanam / *One Horticulture cultivation Agricultural Households can have more than one type of main cause of the harvest smaller than the planting area*

https://semarangkota.bps.go.id

**Tabel** 5.13.2
*Table*

**Jumlah Rumah Tangga Usaha Tanaman Bawang Putih Menurut Kecamatan dan Penyebab Utama Luas Panen Lebih Kecil dari Luas Tanam di Kota Semarang (rumah tangga), 2023**
***Number of Garlic Households by District and the Main Cause of the Harvest Area Smaller than the Planting Area in Semarang Municipality (households), 2023***

| Kecamatan *District* | Penyebab Utama Luas Panen Lebih Kecil dari Luas Tanam *Main Cause of the Harvest Area Smaller than the Planting Area* | | | | | | |
|---|---|---|---|---|---|---|---|
| | Kekeringan *Drought* | Hama *Pest Attacks* | Penyakit *Diseases* | Banjir *Flood* | Panen Sebagian *Partially Harvested* | Pencurian *Theft* | Lainnya *Others* |
| (1) | (2) | (3) | (4) | (5) | (6) | (7) | (8) |
| Mijen | – | – | – | – | – | – | – |
| Gunung Pati | – | – | – | – | – | – | – |
| Banyumanik | – | – | – | – | – | – | – |
| Gajah Mungkur | – | – | – | – | – | – | – |
| Semarang Selatan | – | – | – | – | – | – | – |
| Candisari | – | – | – | – | – | – | – |
| Tembalang | – | – | – | – | – | – | – |
| Pedurungan | – | – | – | – | – | – | – |
| Genuk | – | – | – | – | – | – | – |
| Gayamsari | – | – | – | – | – | – | – |
| Semarang Timur | – | – | – | – | – | – | – |
| Semarang Utara | – | – | – | – | – | – | – |
| Semarang Tengah | – | – | – | – | – | – | – |
| Semarang Barat | – | – | – | – | – | – | – |
| Tugu | – | – | – | – | – | – | – |
| Ngaliyan | – | – | – | – | – | – | – |
| **Kota Semarang** | **–** | **–** | **–** | **–** | **–** | **–** | **–** |

Catatan/*Note:* - Hanya mencakup RTUP budi daya / *Only covers cultivation Agricultural Households*
- Satu RTUP budi daya tanaman hortikultura dapat memiliki lebih dari satu penyebab utama luas panen lebih kecil dari luas tanam / *One Horticulture cultivation Agricultural Households can have more than one type of main cause of the harvest smaller than the planting area*

https://semarangkota.bps.go.id

**Tabel** 5.13.3
*Table*

**Jumlah Rumah Tangga Usaha Tanaman Cabai Rawit Menurut Kecamatan dan Penyebab Utama Luas Panen Lebih Kecil dari Luas Tanam di Kota Semarang (rumah tangga), 2023**
***Number of Cayenne Pepper Households by District and the Main Cause of the Harvest Area Smaller than the Planting Area in Semarang Municipality (households), 2023***

| Kecamatan *District* | Penyebab Utama Luas Panen Lebih Kecil dari Luas Tanam *Main Cause of the Harvest Area Smaller than the Planting Area* | | | | | | |
|---|---|---|---|---|---|---|---|
| | Kekeringan *Drought* | Hama *Pest Attacks* | Penyakit *Diseases* | Banjir *Flood* | Panen Sebagian *Partially Harvested* | Pencurian *Theft* | Lainnya *Others* |
| (1) | (2) | (3) | (4) | (5) | (6) | (7) | (8) |
| Mijen | – | 1 | 1 | – | – | – | – |
| Gunung Pati | 5 | 1 | – | – | 4 | – | – |
| Banyumanik | – | – | – | – | – | – | – |
| Gajah Mungkur | – | – | – | – | – | – | – |
| Semarang Selatan | – | – | – | – | – | – | – |
| Candisari | – | – | – | – | – | – | – |
| Tembalang | 1 | – | 1 | – | 1 | – | – |
| Pedurungan | – | – | – | – | – | – | – |
| Genuk | – | – | – | – | 1 | – | – |
| Gayamsari | – | – | – | – | – | – | – |
| Semarang Timur | – | – | – | – | – | – | – |
| Semarang Utara | – | – | – | – | – | – | – |
| Semarang Tengah | – | – | – | – | – | – | – |
| Semarang Barat | – | – | – | – | – | – | – |
| Tugu | – | – | – | – | – | – | – |
| Ngaliyan | – | – | 2 | – | – | – | – |
| **Kota Semarang** | **6** | **2** | **4** | **–** | **6** | **–** | **–** |

Catatan/*Note:*
- Hanya mencakup RTUP budi daya / *Only covers cultivation Agricultural Households*
- Satu RTUP budi daya tanaman hortikultura dapat memiliki lebih dari satu penyebab utama luas panen lebih kecil dari luas tanam / *One Horticulture cultivation Agricultural Households can have more than one type of main cause of the harvest smaller than the planting area*

https://semarangkota.bps.go.id

**Tabel** 5.13.4
*Table*

**Jumlah Rumah Tangga Usaha Tanaman Cabai Hijau Menurut Kecamatan dan Penyebab Utama Luas Panen Lebih Kecil dari Luas Tanam di Kota Semarang (rumah tangga), 2023**
***Number of Green Chili Households by District and the Main Cause of the Harvest Area Smaller than the Planting Area in Semarang Municipality (households), 2023***

| Kecamatan *District* | Penyebab Utama Luas Panen Lebih Kecil dari Luas Tanam *Main Cause of the Harvest Area Smaller than the Planting Area* | | | | | | |
|---|---|---|---|---|---|---|---|
| | Kekeringan *Drought* | Hama *Pest Attacks* | Penyakit *Diseases* | Banjir *Flood* | Panen Sebagian *Partially Harvested* | Pencurian *Theft* | Lainnya *Others* |
| (1) | (2) | (3) | (4) | (5) | (6) | (7) | (8) |
| Mijen | – | – | – | – | – | – | – |
| Gunung Pati | – | – | – | – | – | – | – |
| Banyumanik | – | – | – | – | – | – | – |
| Gajah Mungkur | – | – | – | – | – | – | – |
| Semarang Selatan | – | – | – | – | – | – | – |
| Candisari | – | – | – | – | – | – | – |
| Tembalang | – | – | – | – | – | – | – |
| Pedurungan | – | – | – | – | – | – | – |
| Genuk | – | – | – | – | – | – | – |
| Gayamsari | – | – | – | – | – | – | – |
| Semarang Timur | – | – | – | – | – | – | – |
| Semarang Utara | – | – | – | – | – | – | – |
| Semarang Tengah | – | – | – | – | – | – | – |
| Semarang Barat | – | – | – | – | – | – | – |
| Tugu | – | – | – | – | – | – | – |
| Ngaliyan | – | – | – | – | – | – | – |
| **Kota Semarang** | **–** | **–** | **–** | **–** | **–** | **–** | **–** |

Catatan/*Note:*
- Hanya mencakup RTUP budi daya / *Only covers cultivation Agricultural Households*
- Satu RTUP budi daya tanaman hortikultura dapat memiliki lebih dari satu penyebab utama luas panen lebih kecil dari luas tanam / *One Horticulture cultivation Agricultural Households can have more than one type of main cause of the harvest smaller than the planting area*

https://semarangkota.bps.go.id

**Tabel** 5.13.5
*Table*

**Jumlah Rumah Tangga Usaha Tanaman Cabai Merah Besar Menurut Kecamatan dan Penyebab Utama Luas Panen Lebih Kecil dari Luas Tanam di Kota Semarang (rumah tangga), 2023**
***Number of Big Red Chili Households by District and the Main Cause of the Harvest Area Smaller than the Planting Area in Semarang Municipality (households), 2023***

| Kecamatan *District* | Penyebab Utama Luas Panen Lebih Kecil dari Luas Tanam *Main Cause of the Harvest Area Smaller than the Planting Area* | | | | | | |
|---|---|---|---|---|---|---|---|
| | Kekeringan *Drought* | Hama *Pest Attacks* | Penyakit *Diseases* | Banjir *Flood* | Panen Sebagian *Partially Harvested* | Pencurian *Theft* | Lainnya *Others* |
| (1) | (2) | (3) | (4) | (5) | (6) | (7) | (8) |
| Mijen | – | – | – | – | – | – | – |
| Gunung Pati | – | 1 | – | – | – | – | – |
| Banyumanik | – | – | – | – | – | – | – |
| Gajah Mungkur | – | – | – | – | 1 | – | – |
| Semarang Selatan | – | – | – | – | – | – | – |
| Candisari | – | – | – | – | – | – | – |
| Tembalang | – | – | – | – | – | – | – |
| Pedurungan | – | – | – | – | – | – | – |
| Genuk | – | – | – | – | – | – | – |
| Gayamsari | – | – | – | – | – | – | – |
| Semarang Timur | – | – | – | – | – | – | – |
| Semarang Utara | – | – | – | – | – | – | – |
| Semarang Tengah | – | – | – | – | – | – | – |
| Semarang Barat | – | – | – | – | – | – | – |
| Tugu | – | – | – | – | – | – | – |
| Ngaliyan | – | – | – | – | – | – | – |
| **Kota Semarang** | **–** | **1** | **–** | **–** | **1** | **–** | **–** |

Catatan/*Note*: - Hanya mencakup RTUP budi daya / *Only covers cultivation Agricultural Households*
- Satu RTUP budi daya tanaman hortikultura dapat memiliki lebih dari satu penyebab utama luas panen lebih kecil dari luas tanam / *One Horticulture cultivation Agricultural Households can have more than one type of main cause of the harvest smaller than the planting area*

https://semarangkota.bps.go.id

**Tabel** 5.13.6
*Table*

**Jumlah Rumah Tangga Usaha Tanaman Cabai Merah Keriting Menurut Kecamatan dan Penyebab Utama Luas Panen Lebih Kecil dari Luas Tanam di Kota Semarang (rumah tangga), 2023**
***Number of Curly Red Chili Households by District and the Main Cause of the Harvest Area Smaller than the Planting Area in Semarang Municipality (households), 2023***

| Kecamatan *District* | Penyebab Utama Luas Panen Lebih Kecil dari Luas Tanam *Main Cause of the Harvest Area Smaller than the Planting Area* | | | | | | |
|---|---|---|---|---|---|---|---|
| | Kekeringan *Drought* | Hama *Pest Attacks* | Penyakit *Diseases* | Banjir *Flood* | Panen Sebagian *Partially Harvested* | Pencurian *Theft* | Lainnya *Others* |
| (1) | (2) | (3) | (4) | (5) | (6) | (7) | (8) |
| Mijen | – | – | – | – | – | – | – |
| Gunung Pati | – | – | 2 | – | 1 | – | – |
| Banyumanik | – | – | – | – | – | – | – |
| Gajah Mungkur | – | – | – | – | – | – | – |
| Semarang Selatan | – | – | – | – | – | – | – |
| Candisari | – | – | – | – | – | – | – |
| Tembalang | – | – | – | – | – | – | – |
| Pedurungan | – | – | – | – | – | – | – |
| Genuk | – | – | – | – | – | – | – |
| Gayamsari | – | – | – | – | – | – | – |
| Semarang Timur | – | – | – | – | – | – | – |
| Semarang Utara | – | – | – | – | – | – | – |
| Semarang Tengah | – | – | – | – | – | – | – |
| Semarang Barat | – | – | – | – | – | – | – |
| Tugu | – | – | – | – | – | – | – |
| Ngaliyan | – | – | – | – | – | – | – |
| **Kota Semarang** | **–** | **–** | **2** | **–** | **1** | **–** | **–** |

Catatan/*Note:*
- Hanya mencakup RTUP budi daya / *Only covers cultivation Agricultural Households*
- Satu RTUP budi daya tanaman hortikultura dapat memiliki lebih dari satu penyebab utama luas panen lebih kecil dari luas tanam / *One Horticulture cultivation Agricultural Households can have more than one type of main cause of the harvest smaller than the planting area*

https://semarangkota.bps.go.id

**Tabel** 5.13.7
*Table*

**Jumlah Rumah Tangga Usaha Tanaman Kunyit Menurut Kecamatan dan Penyebab Utama Luas Panen Lebih Kecil dari Luas Tanam di Kota Semarang (rumah tangga), 2023**
***Number of Turmeric Households by District and the Main Cause of the Harvest Area Smaller than the Planting Area in Semarang Municipality (households), 2023***

| Kecamatan *District* | Penyebab Utama Luas Panen Lebih Kecil dari Luas Tanam *Main Cause of the Harvest Area Smaller than the Planting Area* | | | | | | |
|---|---|---|---|---|---|---|---|
| | Kekeringan *Drought* | Hama *Pest Attacks* | Penyakit *Diseases* | Banjir *Flood* | Panen Sebagian *Partially Harvested* | Pencurian *Theft* | Lainnya *Others* |
| (1) | (2) | (3) | (4) | (5) | (6) | (7) | (8) |
| Mijen | – | – | – | – | 1 | – | – |
| Gunung Pati | – | – | – | – | – | – | – |
| Banyumanik | – | – | – | – | – | – | – |
| Gajah Mungkur | – | – | – | – | – | – | – |
| Semarang Selatan | – | – | – | – | – | – | – |
| Candisari | – | – | – | – | – | – | – |
| Tembalang | – | – | – | – | – | – | – |
| Pedurungan | – | – | – | – | – | – | – |
| Genuk | – | – | – | – | – | – | – |
| Gayamsari | – | – | – | – | – | – | – |
| Semarang Timur | – | – | – | – | – | – | – |
| Semarang Utara | – | – | – | – | – | – | – |
| Semarang Tengah | – | – | – | – | – | – | – |
| Semarang Barat | – | – | – | – | – | – | – |
| Tugu | – | – | – | – | – | – | – |
| Ngaliyan | – | – | – | – | 7 | – | – |
| **Kota Semarang** | **–** | **–** | **–** | **–** | **8** | **–** | **–** |

Catatan/*Note*: - Hanya mencakup RTUP budi daya / *Only covers cultivation Agricultural Households*
- Satu RTUP budi daya tanaman hortikultura dapat memiliki lebih dari satu penyebab utama luas panen lebih kecil dari luas tanam / *One Horticulture cultivation Agricultural Households can have more than one type of main cause of the harvest smaller than the planting area*

https://semarangkota.bps.go.id

**Tabel** 5.13.8
*Table*

**Jumlah Rumah Tangga Usaha Tanaman Jahe Putih Besar Menurut Kecamatan dan Penyebab Utama Luas Panen Lebih Kecil dari Luas Tanam di Kota Semarang (rumah tangga), 2023**
***Number of Big White Ginger Households by District and the Main Cause of the Harvest Area Smaller than the Planting Area in Semarang Municipality (households), 2023***

| Kecamatan *District* | Penyebab Utama Luas Panen Lebih Kecil dari Luas Tanam *Main Cause of the Harvest Area Smaller than the Planting Area* | | | | | | |
|---|---|---|---|---|---|---|---|
| | Kekeringan *Drought* | Hama *Pest Attacks* | Penyakit *Diseases* | Banjir *Flood* | Panen Sebagian *Partially Harvested* | Pencurian *Theft* | Lainnya *Others* |
| (1) | (2) | (3) | (4) | (5) | (6) | (7) | (8) |
| Mijen | – | – | – | – | – | – | – |
| Gunung Pati | – | – | – | – | – | – | – |
| Banyumanik | – | – | – | – | – | – | – |
| Gajah Mungkur | – | – | – | – | – | – | – |
| Semarang Selatan | – | – | – | – | – | – | – |
| Candisari | – | – | – | – | – | – | – |
| Tembalang | – | – | – | – | – | – | – |
| Pedurungan | – | – | – | – | – | – | – |
| Genuk | – | – | – | – | – | – | – |
| Gayamsari | – | – | – | – | – | – | – |
| Semarang Timur | – | – | – | – | – | – | – |
| Semarang Utara | – | – | – | – | – | – | – |
| Semarang Tengah | – | – | – | – | – | – | – |
| Semarang Barat | – | – | – | – | – | – | – |
| Tugu | – | – | – | – | – | – | – |
| Ngaliyan | – | – | – | – | – | – | – |
| **Kota Semarang** | **–** | **–** | **–** | **–** | **–** | **–** | **–** |

Catatan/*Note:*
- Hanya mencakup RTUP budi daya / *Only covers cultivation Agricultural Households*
- Satu RTUP budi daya tanaman hortikultura dapat memiliki lebih dari satu penyebab utama luas panen lebih kecil dari luas tanam / *One Horticulture cultivation Agricultural Households can have more than one type of main cause of the harvest smaller than the planting area*

https://semarangkota.bps.go.id

**Tabel** 5.13.9
*Table*

**Jumlah Rumah Tangga Usaha Tanaman Jahe Putih Kecil Menurut Kecamatan dan Penyebab Utama Luas Panen Lebih Kecil dari Luas Tanam di Kota Semarang (rumah tangga), 2023**
***Number of Small White Ginger Households by District and the Main Cause of the Harvest Area Smaller than the Planting Area in Semarang Municipality (households), 2023***

| Kecamatan *District* | Penyebab Utama Luas Panen Lebih Kecil dari Luas Tanam *Main Cause of the Harvest Area Smaller than the Planting Area* | | | | | | |
|---|---|---|---|---|---|---|---|
| | Kekeringan *Drought* | Hama *Pest Attacks* | Penyakit *Diseases* | Banjir *Flood* | Panen Sebagian *Partially Harvested* | Pencurian *Theft* | Lainnya *Others* |
| (1) | (2) | (3) | (4) | (5) | (6) | (7) | (8) |
| Mijen | – | – | – | – | – | – | – |
| Gunung Pati | – | – | – | – | – | – | – |
| Banyumanik | – | – | – | – | – | – | – |
| Gajah Mungkur | – | – | – | – | – | – | – |
| Semarang Selatan | – | – | – | – | – | – | – |
| Candisari | – | – | – | – | – | – | – |
| Tembalang | – | – | – | – | – | – | – |
| Pedurungan | – | – | – | – | – | – | – |
| Genuk | – | – | – | – | – | – | – |
| Gayamsari | – | – | – | – | – | – | – |
| Semarang Timur | – | – | – | – | – | – | – |
| Semarang Utara | – | – | – | – | – | – | – |
| Semarang Tengah | – | – | – | – | – | – | – |
| Semarang Barat | – | – | – | – | – | – | – |
| Tugu | – | – | – | – | – | – | – |
| Ngaliyan | – | – | – | – | – | – | – |
| **Kota Semarang** | **–** | **–** | **–** | **–** | **–** | **–** | **–** |

Catatan/*Note:*
- Hanya mencakup RTUP budi daya / *Only covers cultivation Agricultural Households*
- Satu RTUP budi daya tanaman hortikultura dapat memiliki lebih dari satu penyebab utama luas panen lebih kecil dari luas tanam / *One Horticulture cultivation Agricultural Households can have more than one type of main cause of the harvest smaller than the planting area*

https://semarangkota.bps.go.id

**Tabel** 5.13.10
*Table*

**Jumlah Rumah Tangga Usaha Tanaman Jahe Merah Menurut Kecamatan dan Penyebab Utama Luas Panen Lebih Kecil dari Luas Tanam di Kota Semarang (rumah tangga), 2023**
***Number of Red Ginger Households by District and the Main Cause of the Harvest Area Smaller than the Planting Area in Semarang Municipality (households), 2023***

| Kecamatan *District* | Penyebab Utama Luas Panen Lebih Kecil dari Luas Tanam *Main Cause of the Harvest Area Smaller than the Planting Area* | | | | | | |
|---|---|---|---|---|---|---|---|
| | Kekeringan *Drought* | Hama *Pest Attacks* | Penyakit *Diseases* | Banjir *Flood* | Panen Sebagian *Partially Harvested* | Pencurian *Theft* | Lainnya *Others* |
| (1) | (2) | (3) | (4) | (5) | (6) | (7) | (8) |
| Mijen | – | – | – | – | – | – | – |
| Gunung Pati | – | – | – | – | – | – | – |
| Banyumanik | – | – | – | – | – | – | – |
| Gajah Mungkur | – | – | – | – | – | – | – |
| Semarang Selatan | – | – | – | – | – | – | – |
| Candisari | – | – | – | – | – | – | – |
| Tembalang | – | – | – | – | – | – | – |
| Pedurungan | – | – | – | – | – | – | – |
| Genuk | – | – | – | – | – | – | – |
| Gayamsari | – | – | – | – | – | – | – |
| Semarang Timur | – | – | – | – | – | – | – |
| Semarang Utara | – | – | – | – | – | – | – |
| Semarang Tengah | – | – | – | – | – | – | – |
| Semarang Barat | – | – | – | – | – | – | – |
| Tugu | – | – | – | – | – | – | – |
| Ngaliyan | – | – | – | – | – | – | – |
| **Kota Semarang** | **–** | **–** | **–** | **–** | **–** | **–** | **–** |

Catatan/*Note:*
- Hanya mencakup RTUP budi daya / *Only covers cultivation Agricultural Households*
- Satu RTUP budi daya tanaman hortikultura dapat memiliki lebih dari satu penyebab utama luas panen lebih kecil dari luas tanam / *One Horticulture cultivation Agricultural Households can have more than one type of main cause of the harvest smaller than the planting area*

https://semarangkota.bps.go.id

**Tabel** 5.13.11
*Table*

**Jumlah Rumah Tangga Usaha Tanaman Kencur Menurut Kecamatan dan Penyebab Utama Luas Panen Lebih Kecil dari Luas Tanam di Kota Semarang (rumah tangga), 2023**
***Number of Aromatic Ginger Households by District and the Main Cause of the Harvest Area Smaller than the Planting Area in Semarang Municipality (households), 2023***

| Kecamatan *District* | Penyebab Utama Luas Panen Lebih Kecil dari Luas Tanam *Main Cause of the Harvest Area Smaller than the Planting Area* | | | | | | |
|---|---|---|---|---|---|---|---|
| | Kekeringan *Drought* | Hama *Pest Attacks* | Penyakit *Diseases* | Banjir *Flood* | Panen Sebagian *Partially Harvested* | Pencurian *Theft* | Lainnya *Others* |
| (1) | (2) | (3) | (4) | (5) | (6) | (7) | (8) |
| Mijen | – | – | – | – | – | – | – |
| Gunung Pati | – | – | – | – | – | – | – |
| Banyumanik | – | – | – | – | – | – | – |
| Gajah Mungkur | – | – | – | – | – | – | – |
| Semarang Selatan | – | – | – | – | – | – | – |
| Candisari | – | – | – | – | – | – | – |
| Tembalang | – | – | – | – | – | – | – |
| Pedurungan | – | – | – | – | – | – | – |
| Genuk | – | – | – | – | – | – | – |
| Gayamsari | – | – | – | – | – | – | – |
| Semarang Timur | – | – | – | – | – | – | – |
| Semarang Utara | – | – | – | – | – | – | – |
| Semarang Tengah | – | – | – | – | – | – | – |
| Semarang Barat | – | – | – | – | – | – | – |
| Tugu | – | – | – | – | – | – | – |
| Ngaliyan | – | – | – | – | – | – | – |
| **Kota Semarang** | **–** | **–** | **–** | **–** | **–** | **–** | **–** |

Catatan/*Note:* - Hanya mencakup RTUP budi daya / *Only covers cultivation Agricultural Households*
- Satu RTUP budi daya tanaman hortikultura dapat memiliki lebih dari satu penyebab utama luas panen lebih kecil dari luas tanam / *One Horticulture cultivation Agricultural Households can have more than one type of main cause of the harvest smaller than the planting area*

https://semarangkota.bps.go.id

**Tabel** 5.13.12
*Table*

**Jumlah Rumah Tangga Usaha Tanaman Anggrek Menurut Kecamatan dan Penyebab Utama Luas Panen Lebih Kecil dari Luas Tanam di Kota Semarang (rumah tangga), 2023**
***Number of Orchid Households by District and the Main Cause of the Harvest Area Smaller than the Planting Area in Semarang Municipality (households), 2023***

| Kecamatan *District* | Penyebab Utama Luas Panen Lebih Kecil dari Luas Tanam *Main Cause of the Harvest Area Smaller than the Planting Area* | | | | | | |
|---|---|---|---|---|---|---|---|
| | Kekeringan *Drought* | Hama *Pest Attacks* | Penyakit *Diseases* | Banjir *Flood* | Panen Sebagian *Partially Harvested* | Pencurian *Theft* | Lainnya *Others* |
| (1) | (2) | (3) | (4) | (5) | (6) | (7) | (8) |
| Mijen | – | – | – | – | – | – | – |
| Gunung Pati | – | – | – | – | 2 | – | – |
| Banyumanik | – | 1 | – | – | 2 | – | – |
| Gajah Mungkur | – | – | – | – | – | – | – |
| Semarang Selatan | – | – | – | – | – | – | – |
| Candisari | – | – | – | – | – | – | – |
| Tembalang | – | – | – | – | 4 | – | – |
| Pedurungan | – | – | – | – | – | – | – |
| Genuk | – | – | – | – | – | – | – |
| Gayamsari | – | – | – | – | – | – | – |
| Semarang Timur | – | – | – | – | – | – | – |
| Semarang Utara | – | – | – | – | – | – | – |
| Semarang Tengah | – | – | – | – | 1 | – | – |
| Semarang Barat | – | – | – | – | – | – | – |
| Tugu | – | – | – | – | – | – | – |
| Ngaliyan | – | – | – | – | 1 | – | – |
| **Kota Semarang** | **–** | **1** | **–** | **–** | **10** | **–** | **–** |

Catatan/*Note:*
- Hanya mencakup RTUP budi daya / *Only covers cultivation Agricultural Households*
- Satu RTUP budi daya tanaman hortikultura dapat memiliki lebih dari satu penyebab utama luas panen lebih kecil dari luas tanam / *One Horticulture cultivation Agricultural Households can have more than one type of main cause of the harvest smaller than the planting area*

https://semarangkota.bps.go.id

**Tabel** 5.13.13
*Table*

**Jumlah Rumah Tangga Usaha Tanaman Mawar Menurut Kecamatan dan Penyebab Utama Luas Panen Lebih Kecil dari Luas Tanam di Kota Semarang (rumah tangga), 2023**
***Number of Rose Households by District and the Main Cause of the Harvest Area Smaller than the Planting Area in Semarang Municipality (households), 2023***

| Kecamatan *District* | Penyebab Utama Luas Panen Lebih Kecil dari Luas Tanam *Main Cause of the Harvest Area Smaller than the Planting Area* | | | | | | |
|---|---|---|---|---|---|---|---|
| | Kekeringan *Drought* | Hama *Pest Attacks* | Penyakit *Diseases* | Banjir *Flood* | Panen Sebagian *Partially Harvested* | Pencurian *Theft* | Lainnya *Others* |
| (1) | (2) | (3) | (4) | (5) | (6) | (7) | (8) |
| Mijen | – | – | – | – | – | – | – |
| Gunung Pati | – | – | – | – | – | – | – |
| Banyumanik | – | – | – | – | – | – | – |
| Gajah Mungkur | – | – | – | – | – | – | – |
| Semarang Selatan | – | – | – | – | – | – | – |
| Candisari | – | – | – | – | – | – | – |
| Tembalang | – | – | – | – | – | – | – |
| Pedurungan | – | – | – | – | – | – | – |
| Genuk | – | – | – | – | – | – | – |
| Gayamsari | – | – | – | – | – | – | – |
| Semarang Timur | – | – | – | – | – | – | – |
| Semarang Utara | – | – | – | – | – | – | – |
| Semarang Tengah | – | – | – | – | – | – | – |
| Semarang Barat | – | – | – | – | – | – | – |
| Tugu | – | – | – | – | – | – | – |
| Ngaliyan | – | – | – | – | – | – | – |
| **Kota Semarang** | **–** | **–** | **–** | **–** | **–** | **–** | **–** |

Catatan/*Note:* - Hanya mencakup RTUP budi daya / *Only covers cultivation Agricultural Households*
- Satu RTUP budi daya tanaman hortikultura dapat memiliki lebih dari satu penyebab utama luas panen lebih kecil dari luas tanam / *One Horticulture cultivation Agricultural Households can have more than one type of main cause of the harvest smaller than the planting area*

https://semarangkota.bps.go.id

**Tabel** 5.13.14
*Table*

**Jumlah Rumah Tangga Usaha Tanaman Krisan Menurut Kecamatan dan Penyebab Utama Luas Panen Lebih Kecil dari Luas Tanam di Kota Semarang (rumah tangga), 2023**
***Number of Chrysanthemum Households by District and the Main Cause of the Harvest Area Smaller than the Planting Area in Semarang Municipality (households), 2023***

| Kecamatan *District* | Penyebab Utama Luas Panen Lebih Kecil dari Luas Tanam *Main Cause of the Harvest Area Smaller than the Planting Area* | | | | | | |
|---|---|---|---|---|---|---|---|
| | Kekeringan *Drought* | Hama *Pest Attacks* | Penyakit *Diseases* | Banjir *Flood* | Panen Sebagian *Partially Harvested* | Pencurian *Theft* | Lainnya *Others* |
| (1) | (2) | (3) | (4) | (5) | (6) | (7) | (8) |
| Mijen | – | – | – | – | – | – | – |
| Gunung Pati | – | – | – | – | – | – | – |
| Banyumanik | – | – | – | – | – | – | – |
| Gajah Mungkur | – | – | – | – | – | – | – |
| Semarang Selatan | – | – | – | – | – | – | – |
| Candisari | – | – | – | – | – | – | – |
| Tembalang | – | – | – | – | – | – | – |
| Pedurungan | – | – | – | – | – | – | – |
| Genuk | – | – | – | – | – | – | – |
| Gayamsari | – | – | – | – | – | – | – |
| Semarang Timur | – | – | – | – | – | – | – |
| Semarang Utara | – | – | – | – | – | – | – |
| Semarang Tengah | – | – | – | – | – | – | – |
| Semarang Barat | – | – | – | – | – | – | – |
| Tugu | – | – | – | – | – | – | – |
| Ngaliyan | – | – | – | – | – | – | – |
| **Kota Semarang** | **–** | **–** | **–** | **–** | **–** | **–** | **–** |

Catatan/*Note:*
- Hanya mencakup RTUP budi daya / *Only covers cultivation Agricultural Households*
- Satu RTUP budi daya tanaman hortikultura dapat memiliki lebih dari satu penyebab utama luas panen lebih kecil dari luas tanam / *One Horticulture cultivation Agricultural Households can have more than one type of main cause of the harvest smaller than the planting area*

https://semarangkota.bps.go.id

**Tabel** 5.14.1
***Table***

**Jumlah Usaha Pertanian Perorangan Tanaman Bawang Merah Menurut Kecamatan dan Penyebab Utama Luas Panen Lebih Kecil dari Luas Tanam di Kota Semarang (unit), 2023**
***Number of Shallot Individual Agricultural Holdings by District and the Main Cause of the Harvest Area Smaller than the Planting Area in Semarang Municipality (units), 2023***

| Kecamatan *District* | Penyebab Utama Luas Panen Lebih Kecil dari Luas Tanam *Main Cause of the Harvest Area Smaller than the Planting Area* | | | | | | |
|---|---|---|---|---|---|---|---|
| | Kekeringan *Drought* | Hama *Pest Attacks* | Penyakit *Diseases* | Banjir *Flood* | Panen Sebagian *Partially Harvested* | Pencurian *Theft* | Lainnya *Others* |
| (1) | (2) | (3) | (4) | (5) | (6) | (7) | (8) |
| Mijen | – | – | – | – | – | – | – |
| Gunung Pati | – | – | – | – | – | – | – |
| Banyumanik | – | – | – | – | – | – | – |
| Gajah Mungkur | – | – | – | – | – | – | – |
| Semarang Selatan | – | – | – | – | – | – | – |
| Candisari | – | – | – | – | – | – | – |
| Tembalang | – | – | – | – | – | – | – |
| Pedurungan | – | – | – | – | – | – | – |
| Genuk | – | – | – | – | – | – | – |
| Gayamsari | – | – | – | – | – | – | – |
| Semarang Timur | – | – | – | – | – | – | – |
| Semarang Utara | – | – | – | – | – | – | – |
| Semarang Tengah | – | – | – | – | – | – | – |
| Semarang Barat | – | – | – | – | – | – | – |
| Tugu | – | – | – | – | – | – | – |
| Ngaliyan | – | – | – | – | – | – | – |
| **Kota Semarang** | – | – | – | – | – | – | – |

Catatan/*Note:* - Hanya mencakup UTP budi daya / *Only covers cultivation Industrial Agricultural Holdings*
- Satu UTP budi daya tanaman hortikultura dapat memiliki lebih dari satu penyebab utama luas panen lebih kecil dari luas tanam / *One Horticulture cultivation Industrial Agricultural Holdings can have more than one type of main cause of the harvest smaller than the planting area*

https://semarangkota.bps.go.id

**Tabel** 5.14.2
*Table*

**Jumlah Usaha Pertanian Perorangan Tanaman Bawang Putih Menurut Kecamatan dan Penyebab Utama Luas Panen Lebih Kecil dari Luas Tanam di Kota Semarang (unit), 2023**
***Number of Garlic Individual Agricultural Holdings by District and the Main Cause of the Harvest Area Smaller than the Planting Area in Semarang Municipality (units), 2023***

| Kecamatan *District* | Penyebab Utama Luas Panen Lebih Kecil dari Luas Tanam *Main Cause of the Harvest Area Smaller than the Planting Area* | | | | | | |
|---|---|---|---|---|---|---|---|
| | Kekeringan *Drought* | Hama *Pest Attacks* | Penyakit *Diseases* | Banjir *Flood* | Panen Sebagian *Partially Harvested* | Pencurian *Theft* | Lainnya *Others* |
| (1) | (2) | (3) | (4) | (5) | (6) | (7) | (8) |
| Mijen | – | – | – | – | – | – | – |
| Gunung Pati | – | – | – | – | – | – | – |
| Banyumanik | – | – | – | – | – | – | – |
| Gajah Mungkur | – | – | – | – | – | – | – |
| Semarang Selatan | – | – | – | – | – | – | – |
| Candisari | – | – | – | – | – | – | – |
| Tembalang | – | – | – | – | – | – | – |
| Pedurungan | – | – | – | – | – | – | – |
| Genuk | – | – | – | – | – | – | – |
| Gayamsari | – | – | – | – | – | – | – |
| Semarang Timur | – | – | – | – | – | – | – |
| Semarang Utara | – | – | – | – | – | – | – |
| Semarang Tengah | – | – | – | – | – | – | – |
| Semarang Barat | – | – | – | – | – | – | – |
| Tugu | – | – | – | – | – | – | – |
| Ngaliyan | – | – | – | – | – | – | – |
| **Kota Semarang** | **–** | **–** | **–** | **–** | **–** | **–** | **–** |

Catatan/*Note:*
- Hanya mencakup UTP budi daya / *Only covers cultivation Industrial Agricultural Holdings*
- Satu UTP budi daya tanaman hortikultura dapat memiliki lebih dari satu penyebab utama luas panen lebih kecil dari luas tanam / *One Horticulture cultivation Industrial Agricultural Holdings can have more than one type of main cause of the harvest smaller than the planting area*

https://semarangkota.bps.go.id

**Tabel** 5.14.3
*Table*

**Jumlah Usaha Pertanian Perorangan Tanaman Cabai Rawit Menurut Kecamatan dan Penyebab Utama Luas Panen Lebih Kecil dari Luas Tanam di Kota Semarang (unit), 2023**
***Number of Cayenne Pepper Individual Agricultural Holdings by District and the Main Cause of the Harvest Area Smaller than the Planting Area in Semarang Municipality (units), 2023***

| Kecamatan *District* | Penyebab Utama Luas Panen Lebih Kecil dari Luas Tanam *Main Cause of the Harvest Area Smaller than the Planting Area* | | | | | | |
|---|---|---|---|---|---|---|---|
| | Kekeringan *Drought* | Hama *Pest Attacks* | Penyakit *Diseases* | Banjir *Flood* | Panen Sebagian *Partially Harvested* | Pencurian *Theft* | Lainnya *Others* |
| (1) | (2) | (3) | (4) | (5) | (6) | (7) | (8) |
| Mijen | – | 1 | 1 | – | – | – | – |
| Gunung Pati | 5 | 1 | – | – | 4 | – | – |
| Banyumanik | – | – | – | – | – | – | – |
| Gajah Mungkur | – | – | – | – | – | – | – |
| Semarang Selatan | – | – | – | – | – | – | – |
| Candisari | – | – | – | – | – | – | – |
| Tembalang | 1 | – | 1 | – | 1 | – | – |
| Pedurungan | – | – | – | – | – | – | – |
| Genuk | – | – | – | – | 1 | – | – |
| Gayamsari | – | – | – | – | – | – | – |
| Semarang Timur | – | – | – | – | – | – | – |
| Semarang Utara | – | – | – | – | – | – | – |
| Semarang Tengah | – | – | – | – | – | – | – |
| Semarang Barat | – | – | – | – | – | – | – |
| Tugu | – | – | – | – | – | – | – |
| Ngaliyan | – | – | 2 | – | – | – | – |
| **Kota Semarang** | **6** | **2** | **4** | **–** | **6** | **–** | **–** |

Catatan/*Note:* - Hanya mencakup UTP budi daya / *Only covers cultivation Industrial Agricultural Holdings*
- Satu UTP budi daya tanaman hortikultura dapat memiliki lebih dari satu penyebab utama luas panen lebih kecil dari luas tanam / *One Horticulture cultivation Industrial Agricultural Holdings can have more than one type of main cause of the harvest smaller than the planting area*

https://semarangkota.bps.go.id

**Tabel** 5.14.4
*Table*

**Jumlah Usaha Pertanian Perorangan Tanaman Cabai Hijau Menurut Kecamatan dan Penyebab Utama Luas Panen Lebih Kecil dari Luas Tanam di Kota Semarang (unit), 2023**
***Number of Green Chili Individual Agricultural Holdings by District and the Main Cause of the Harvest Area Smaller than the Planting Area in Semarang Municipality (units), 2023***

| Kecamatan *District* | Penyebab Utama Luas Panen Lebih Kecil dari Luas Tanam *Main Cause of the Harvest Area Smaller than the Planting Area* | | | | | | |
|---|---|---|---|---|---|---|---|
| | Kekeringan *Drought* | Hama *Pest Attacks* | Penyakit *Diseases* | Banjir *Flood* | Panen Sebagian *Partially Harvested* | Pencurian *Theft* | Lainnya *Others* |
| (1) | (2) | (3) | (4) | (5) | (6) | (7) | (8) |
| Mijen | – | – | – | – | – | – | – |
| Gunung Pati | – | – | – | – | – | – | – |
| Banyumanik | – | – | – | – | – | – | – |
| Gajah Mungkur | – | – | – | – | – | – | – |
| Semarang Selatan | – | – | – | – | – | – | – |
| Candisari | – | – | – | – | – | – | – |
| Tembalang | – | – | – | – | – | – | – |
| Pedurungan | – | – | – | – | – | – | – |
| Genuk | – | – | – | – | – | – | – |
| Gayamsari | – | – | – | – | – | – | – |
| Semarang Timur | – | – | – | – | – | – | – |
| Semarang Utara | – | – | – | – | – | – | – |
| Semarang Tengah | – | – | – | – | – | – | – |
| Semarang Barat | – | – | – | – | – | – | – |
| Tugu | – | – | – | – | – | – | – |
| Ngaliyan | – | – | – | – | – | – | – |
| **Kota Semarang** | **–** | **–** | **–** | **–** | **–** | **–** | **–** |

Catatan/*Note:* - Hanya mencakup UTP budi daya / *Only covers cultivation Industrial Agricultural Holdings*
- Satu UTP budi daya tanaman hortikultura dapat memiliki lebih dari satu penyebab utama luas panen lebih kecil dari luas tanam / *One Horticulture cultivation Industrial Agricultural Holdings can have more than one type of main cause of the harvest smaller than the planting area*

https://semarangkota.bps.go.id

**Tabel** 5.14.5
*Table*

**Jumlah Usaha Pertanian Perorangan Tanaman Cabai Merah Besar Menurut Kecamatan dan Penyebab Utama Luas Panen Lebih Kecil dari Luas Tanam di Kota Semarang (unit), 2023**
***Number of Big Red Chili Individual Agricultural Holdings by District and the Main Cause of the Harvest Area Smaller than the Planting Area in Semarang Municipality (units), 2023***

| Kecamatan *District* | Penyebab Utama Luas Panen Lebih Kecil dari Luas Tanam *Main Cause of the Harvest Area Smaller than the Planting Area* | | | | | | |
|---|---|---|---|---|---|---|---|
| | Kekeringan *Drought* | Hama *Pest Attacks* | Penyakit *Diseases* | Banjir *Flood* | Panen Sebagian *Partially Harvested* | Pencurian *Theft* | Lainnya *Others* |
| (1) | (2) | (3) | (4) | (5) | (6) | (7) | (8) |
| Mijen | – | – | – | – | – | – | – |
| Gunung Pati | – | 1 | – | – | – | – | – |
| Banyumanik | – | – | – | – | – | – | – |
| Gajah Mungkur | – | – | – | – | 1 | – | – |
| Semarang Selatan | – | – | – | – | – | – | – |
| Candisari | – | – | – | – | – | – | – |
| Tembalang | – | – | – | – | – | – | – |
| Pedurungan | – | – | – | – | – | – | – |
| Genuk | – | – | – | – | – | – | – |
| Gayamsari | – | – | – | – | – | – | – |
| Semarang Timur | – | – | – | – | – | – | – |
| Semarang Utara | – | – | – | – | – | – | – |
| Semarang Tengah | – | – | – | – | – | – | – |
| Semarang Barat | – | – | – | – | – | – | – |
| Tugu | – | – | – | – | – | – | – |
| Ngaliyan | – | – | – | – | – | – | – |
| **Kota Semarang** | **–** | **1** | **–** | **–** | **1** | **–** | **–** |

Catatan/*Note:* - Hanya mencakup UTP budi daya / *Only covers cultivation Industrial Agricultural Holdings*
- Satu UTP budi daya tanaman hortikultura dapat memiliki lebih dari satu penyebab utama luas panen lebih kecil dari luas tanam / *One Horticulture cultivation Industrial Agricultural Holdings can have more than one type of main cause of the harvest smaller than the planting area*

https://semarangkota.bps.go.id

**Tabel** 5.14.6
*Table*

**Jumlah Usaha Pertanian Perorangan Tanaman Cabai Merah Keriting Menurut Kecamatan dan Penyebab Utama Luas Panen Lebih Kecil dari Luas Tanam di Kota Semarang (unit), 2023**
***Number of Curly Red Chili Individual Agricultural Holdings by District and Main Cause of the Harvest Area Smaller than the Planting Area in Semarang Municipality (units), 2023***

| Kecamatan *District* | Penyebab Utama Luas Panen Lebih Kecil dari Luas Tanam *Main Cause of the Harvest Area Smaller than the Planting Area* | | | | | | |
|---|---|---|---|---|---|---|---|
| | Kekeringan *Drought* | Hama *Pest Attacks* | Penyakit *Diseases* | Banjir *Flood* | Panen Sebagian *Partially Harvested* | Pencurian *Theft* | Lainnya *Others* |
| (1) | (2) | (3) | (4) | (5) | (6) | (7) | (8) |
| Mijen | – | – | – | – | – | – | – |
| Gunung Pati | – | – | 2 | – | 1 | – | – |
| Banyumanik | – | – | – | – | – | – | – |
| Gajah Mungkur | – | – | – | – | – | – | – |
| Semarang Selatan | – | – | – | – | – | – | – |
| Candisari | – | – | – | – | – | – | – |
| Tembalang | – | – | – | – | – | – | – |
| Pedurungan | – | – | – | – | – | – | – |
| Genuk | – | – | – | – | – | – | – |
| Gayamsari | – | – | – | – | – | – | – |
| Semarang Timur | – | – | – | – | – | – | – |
| Semarang Utara | – | – | – | – | – | – | – |
| Semarang Tengah | – | – | – | – | – | – | – |
| Semarang Barat | – | – | – | – | – | – | – |
| Tugu | – | – | – | – | – | – | – |
| Ngaliyan | – | – | – | – | – | – | – |
| **Kota Semarang** | **–** | **–** | **2** | **–** | **1** | **–** | **–** |

Catatan/*Note:*
- Hanya mencakup UTP budi daya / *Only covers cultivation Industrial Agricultural Holdings*
- Satu UTP budi daya tanaman hortikultura dapat memiliki lebih dari satu penyebab utama luas panen lebih kecil dari luas tanam / *One Horticulture cultivation Industrial Agricultural Holdings can have more than one type of main cause of the harvest smaller than the planting area*

https://semarangkota.bps.go.id

**Tabel** 5.14.7
***Table***

**Jumlah Usaha Pertanian Perorangan Tanaman Kunyit Menurut Kecamatan dan Penyebab Utama Luas Panen Lebih Kecil dari Luas Tanam di Kota Semarang (unit), 2023**
***Number of Turmeric Individual Agricultural Holdings by District and the Main Cause of the Harvest Area Smaller than the Planting Area in Semarang Municipality (units), 2023***

| Kecamatan *District* | Penyebab Utama Luas Panen Lebih Kecil dari Luas Tanam *Main Cause of the Harvest Area Smaller than the Planting Area* | | | | | | |
|---|---|---|---|---|---|---|---|
| | Kekeringan *Drought* | Hama *Pest Attacks* | Penyakit *Diseases* | Banjir *Flood* | Panen Sebagian *Partially Harvested* | Pencurian *Theft* | Lainnya *Others* |
| (1) | (2) | (3) | (4) | (5) | (6) | (7) | (8) |
| Mijen | – | – | – | – | 1 | – | – |
| Gunung Pati | – | – | – | – | – | – | – |
| Banyumanik | – | – | – | – | – | – | – |
| Gajah Mungkur | – | – | – | – | – | – | – |
| Semarang Selatan | – | – | – | – | – | – | – |
| Candisari | – | – | – | – | – | – | – |
| Tembalang | – | – | – | – | – | – | – |
| Pedurungan | – | – | – | – | – | – | – |
| Genuk | – | – | – | – | – | – | – |
| Gayamsari | – | – | – | – | – | – | – |
| Semarang Timur | – | – | – | – | – | – | – |
| Semarang Utara | – | – | – | – | – | – | – |
| Semarang Tengah | – | – | – | – | – | – | – |
| Semarang Barat | – | – | – | – | – | – | – |
| Tugu | – | – | – | – | – | – | – |
| Ngaliyan | – | – | – | – | 7 | – | – |
| **Kota Semarang** | **–** | **–** | **–** | **–** | **8** | **–** | **–** |

Catatan/*Note:* - Hanya mencakup UTP budi daya / *Only covers cultivation Industrial Agricultural Holdings*
- Satu UTP budi daya tanaman hortikultura dapat memiliki lebih dari satu penyebab utama luas panen lebih kecil dari luas tanam / *One Horticulture cultivation Industrial Agricultural Holdings can have more than one type of main cause of the harvest smaller than the planting area*

https://semarangkota.bps.go.id

**Tabel** 5.14.8
*Table*

**Jumlah Usaha Pertanian Perorangan Tanaman Jahe Putih Besar Menurut Kecamatan dan Penyebab Utama Luas Panen Lebih Kecil dari Luas Tanam di Kota Semarang (unit), 2023**
***Number of Big White Ginger Individual Agricultural Holdings by District and the Main Cause of the Harvest Area Smaller than the Planting Area in Semarang Municipality (units), 2023***

| Kecamatan *District* | Penyebab Utama Luas Panen Lebih Kecil dari Luas Tanam *Main Cause of the Harvest Area Smaller than the Planting Area* | | | | | | |
|---|---|---|---|---|---|---|---|
| | Kekeringan *Drought* | Hama *Pest Attacks* | Penyakit *Diseases* | Banjir *Flood* | Panen Sebagian *Partially Harvested* | Pencurian *Theft* | Lainnya *Others* |
| (1) | (2) | (3) | (4) | (5) | (6) | (7) | (8) |
| Mijen | – | – | – | – | – | – | – |
| Gunung Pati | – | – | – | – | – | – | – |
| Banyumanik | – | – | – | – | – | – | – |
| Gajah Mungkur | – | – | – | – | – | – | – |
| Semarang Selatan | – | – | – | – | – | – | – |
| Candisari | – | – | – | – | – | – | – |
| Tembalang | – | – | – | – | – | – | – |
| Pedurungan | – | – | – | – | – | – | – |
| Genuk | – | – | – | – | – | – | – |
| Gayamsari | – | – | – | – | – | – | – |
| Semarang Timur | – | – | – | – | – | – | – |
| Semarang Utara | – | – | – | – | – | – | – |
| Semarang Tengah | – | – | – | – | – | – | – |
| Semarang Barat | – | – | – | – | – | – | – |
| Tugu | – | – | – | – | – | – | – |
| Ngaliyan | – | – | – | – | – | – | – |
| **Kota Semarang** | **–** | **–** | **–** | **–** | **–** | **–** | **–** |

Catatan/*Note:*
- Hanya mencakup UTP budi daya / *Only covers cultivation Industrial Agricultural Holdings*
- Satu UTP budi daya tanaman hortikultura dapat memiliki lebih dari satu penyebab utama luas panen lebih kecil dari luas tanam / *One Horticulture cultivation Industrial Agricultural Holdings can have more than one type of main cause of the harvest smaller than the planting area*

https://semarangkota.bps.go.id

**Tabel** 5.14.9
*Table*

**Jumlah Usaha Pertanian Perorangan Tanaman Jahe Putih Kecil Menurut Kecamatan dan Penyebab Utama Luas Panen Lebih Kecil dari Luas Tanam di Kota Semarang (unit), 2023**
***Number of Small White Ginger Individual Agricultural Holdings by District and the Main Cause of the Harvest Area Smaller than the Planting Area in Semarang Municipality (units), 2023***

| Kecamatan *District* | Penyebab Utama Luas Panen Lebih Kecil dari Luas Tanam *Main Cause of the Harvest Area Smaller than the Planting Area* | | | | | | |
|---|---|---|---|---|---|---|---|
| | Kekeringan *Drought* | Hama *Pest Attacks* | Penyakit *Diseases* | Banjir *Flood* | Panen Sebagian *Partially Harvested* | Pencurian *Theft* | Lainnya *Others* |
| (1) | (2) | (3) | (4) | (5) | (6) | (7) | (8) |
| Mijen | – | – | – | – | – | – | – |
| Gunung Pati | – | – | – | – | – | – | – |
| Banyumanik | – | – | – | – | – | – | – |
| Gajah Mungkur | – | – | – | – | – | – | – |
| Semarang Selatan | – | – | – | – | – | – | – |
| Candisari | – | – | – | – | – | – | – |
| Tembalang | – | – | – | – | – | – | – |
| Pedurungan | – | – | – | – | – | – | – |
| Genuk | – | – | – | – | – | – | – |
| Gayamsari | – | – | – | – | – | – | – |
| Semarang Timur | – | – | – | – | – | – | – |
| Semarang Utara | – | – | – | – | – | – | – |
| Semarang Tengah | – | – | – | – | – | – | – |
| Semarang Barat | – | – | – | – | – | – | – |
| Tugu | – | – | – | – | – | – | – |
| Ngaliyan | – | – | – | – | – | – | – |
| **Kota Semarang** | **–** | **–** | **–** | **–** | **–** | **–** | **–** |

Catatan/*Note:* - Hanya mencakup UTP budi daya / *Only covers cultivation Industrial Agricultural Holdings*
- Satu UTP budi daya tanaman hortikultura dapat memiliki lebih dari satu penyebab utama luas panen lebih kecil dari luas tanam / *One Horticulture cultivation Industrial Agricultural Holdings can have more than one type of main cause of the harvest smaller than the planting area*

https://semarangkota.bps.go.id

**Tabel** 5.14.10
*Table*

**Jumlah Usaha Pertanian Perorangan Tanaman Jahe Merah Menurut Kecamatan dan Penyebab Utama Luas Panen Lebih Kecil dari Luas Tanam di Kota Semarang (unit), 2023**
***Number of Red Ginger Individual Agricultural Holdings by District and the Main Cause of the Harvest Area Smaller than the Planting Area in Semarang Municipality (units), 2023***

| Kecamatan *District* | Penyebab Utama Luas Panen Lebih Kecil dari Luas Tanam *Main Cause of the Harvest Area Smaller than the Planting Area* | | | | | | |
|---|---|---|---|---|---|---|---|
| | Kekeringan *Drought* | Hama *Pest Attacks* | Penyakit *Diseases* | Banjir *Flood* | Panen Sebagian *Partially Harvested* | Pencurian *Theft* | Lainnya *Others* |
| (1) | (2) | (3) | (4) | (5) | (6) | (7) | (8) |
| Mijen | – | – | – | – | – | – | – |
| Gunung Pati | – | – | – | – | – | – | – |
| Banyumanik | – | – | – | – | – | – | – |
| Gajah Mungkur | – | – | – | – | – | – | – |
| Semarang Selatan | – | – | – | – | – | – | – |
| Candisari | – | – | – | – | – | – | – |
| Tembalang | – | – | – | – | – | – | – |
| Pedurungan | – | – | – | – | – | – | – |
| Genuk | – | – | – | – | – | – | – |
| Gayamsari | – | – | – | – | – | – | – |
| Semarang Timur | – | – | – | – | – | – | – |
| Semarang Utara | – | – | – | – | – | – | – |
| Semarang Tengah | – | – | – | – | – | – | – |
| Semarang Barat | – | – | – | – | – | – | – |
| Tugu | – | – | – | – | – | – | – |
| Ngaliyan | – | – | – | – | – | – | – |
| **Kota Semarang** | **–** | **–** | **–** | **–** | **–** | **–** | **–** |

Catatan/*Note:* - Hanya mencakup UTP budi daya / *Only covers cultivation Industrial Agricultural Holdings*
- Satu UTP budi daya tanaman hortikultura dapat memiliki lebih dari satu penyebab utama luas panen lebih kecil dari luas tanam / *One Horticulture cultivation Industrial Agricultural Holdings can have more than one type of main cause of the harvest smaller than the planting area*

https://semarangkota.bps.go.id

**Tabel** 5.14.11
***Table***

**Jumlah Usaha Pertanian Perorangan Tanaman Kencur Menurut Kecamatan dan Penyebab Utama Luas Panen Lebih Kecil dari Luas Tanam di Kota Semarang (unit), 2023**
***Number of Aromatic Ginger Individual Agricultural Holdings by District and the Main Cause of the Harvest Area Smaller than the Planting Area in Semarang Municipality (units), 2023***

| Kecamatan *District* | Penyebab Utama Luas Panen Lebih Kecil dari Luas Tanam *Main Cause of the Harvest Area Smaller than the Planting Area* | | | | | | |
|---|---|---|---|---|---|---|---|
| | Kekeringan *Drought* | Hama *Pest Attacks* | Penyakit *Diseases* | Banjir *Flood* | Panen Sebagian *Partially Harvested* | Pencurian *Theft* | Lainnya *Others* |
| (1) | (2) | (3) | (4) | (5) | (6) | (7) | (8) |
| Mijen | – | – | – | – | – | – | – |
| Gunung Pati | – | – | – | – | – | – | – |
| Banyumanik | – | – | – | – | – | – | – |
| Gajah Mungkur | – | – | – | – | – | – | – |
| Semarang Selatan | – | – | – | – | – | – | – |
| Candisari | – | – | – | – | – | – | – |
| Tembalang | – | – | – | – | – | – | – |
| Pedurungan | – | – | – | – | – | – | – |
| Genuk | – | – | – | – | – | – | – |
| Gayamsari | – | – | – | – | – | – | – |
| Semarang Timur | – | – | – | – | – | – | – |
| Semarang Utara | – | – | – | – | – | – | – |
| Semarang Tengah | – | – | – | – | – | – | – |
| Semarang Barat | – | – | – | – | – | – | – |
| Tugu | – | – | – | – | – | – | – |
| Ngaliyan | – | – | – | – | – | – | – |
| **Kota Semarang** | – | – | – | – | – | – | – |

Catatan/*Note:* - Hanya mencakup UTP budi daya / *Only covers cultivation Industrial Agricultural Holdings*
- Satu UTP budi daya tanaman hortikultura dapat memiliki lebih dari satu penyebab utama luas panen lebih kecil dari luas tanam / *One Horticulture cultivation Industrial Agricultural Holdings can have more than one type of main cause of the harvest smaller than the planting area*

https://semarangkota.bps.go.id

**Tabel** 5.14.12
*Table*

**Jumlah Usaha Pertanian Perorangan Tanaman Anggrek Menurut Kecamatan dan Penyebab Utama Luas Panen Lebih Kecil dari Luas Tanam di Kota Semarang (unit), 2023**
***Number of Orchid Individual Agricultural Holdings by District and the Main Cause of the Harvest Area Smaller than the Planting Area in Semarang Municipality (units), 2023***

| Kecamatan *District* | Penyebab Utama Luas Panen Lebih Kecil dari Luas Tanam *Main Cause of the Harvest Area Smaller than the Planting Area* | | | | | | |
|---|---|---|---|---|---|---|---|
| | Kekeringan *Drought* | Hama *Pest Attacks* | Penyakit *Diseases* | Banjir *Flood* | Panen Sebagian *Partially Harvested* | Pencurian *Theft* | Lainnya *Others* |
| (1) | (2) | (3) | (4) | (5) | (6) | (7) | (8) |
| Mijen | – | – | – | – | – | – | – |
| Gunung Pati | – | – | – | – | 2 | – | – |
| Banyumanik | – | 1 | – | – | 2 | – | – |
| Gajah Mungkur | – | – | – | – | – | – | – |
| Semarang Selatan | – | – | – | – | – | – | – |
| Candisari | – | – | – | – | – | – | – |
| Tembalang | – | – | – | – | 4 | – | – |
| Pedurungan | – | – | – | – | – | – | – |
| Genuk | – | – | – | – | – | – | – |
| Gayamsari | – | – | – | – | – | – | – |
| Semarang Timur | – | – | – | – | – | – | – |
| Semarang Utara | – | – | – | – | – | – | – |
| Semarang Tengah | – | – | – | – | 1 | – | – |
| Semarang Barat | – | – | – | – | – | – | – |
| Tugu | – | – | – | – | – | – | – |
| Ngaliyan | – | – | – | – | 1 | – | – |
| **Kota Semarang** | **–** | **1** | **–** | **–** | **10** | **–** | **–** |

Catatan/*Note:* - Hanya mencakup UTP budi daya / *Only covers cultivation Industrial Agricultural Holdings*
- Satu UTP budi daya tanaman hortikultura dapat memiliki lebih dari satu penyebab utama luas panen lebih kecil dari luas tanam / *One Horticulture cultivation Industrial Agricultural Holdings can have more than one type of main cause of the harvest smaller than the planting area*

https://semarangkota.bps.go.id

**Tabel** 5.14.13
***Table***

**Jumlah Usaha Pertanian Perorangan Tanaman Mawar Menurut Kecamatan dan Penyebab Utama Luas Panen Lebih Kecil dari Luas Tanam di Kota Semarang (unit), 2023**
***Number of Rose Individual Agricultural Holdings by District and the Main Cause of the Harvest Area Smaller than the Planting Area in Semarang Municipality (units), 2023***

| Kecamatan *District* | Penyebab Utama Luas Panen Lebih Kecil dari Luas Tanam *Main Cause of the Harvest Area Smaller than the Planting Area* | | | | | | |
|---|---|---|---|---|---|---|---|
| | Kekeringan *Drought* | Hama *Pest Attacks* | Penyakit *Diseases* | Banjir *Flood* | Panen Sebagian *Partially Harvested* | Pencurian *Theft* | Lainnya *Others* |
| (1) | (2) | (3) | (4) | (5) | (6) | (7) | (8) |
| Mijen | – | – | – | – | – | – | – |
| Gunung Pati | – | – | – | – | – | – | – |
| Banyumanik | – | – | – | – | – | – | – |
| Gajah Mungkur | – | – | – | – | – | – | – |
| Semarang Selatan | – | – | – | – | – | – | – |
| Candisari | – | – | – | – | – | – | – |
| Tembalang | – | – | – | – | – | – | – |
| Pedurungan | – | – | – | – | – | – | – |
| Genuk | – | – | – | – | – | – | – |
| Gayamsari | – | – | – | – | – | – | – |
| Semarang Timur | – | – | – | – | – | – | – |
| Semarang Utara | – | – | – | – | – | – | – |
| Semarang Tengah | – | – | – | – | – | – | – |
| Semarang Barat | – | – | – | – | – | – | – |
| Tugu | – | – | – | – | – | – | – |
| Ngaliyan | – | – | – | – | – | – | – |
| **Kota Semarang** | **–** | **–** | **–** | **–** | **–** | **–** | **–** |

Catatan/*Note:* - Hanya mencakup UTP budi daya / *Only covers cultivation Industrial Agricultural Holdings*
- Satu UTP budi daya tanaman hortikultura dapat memiliki lebih dari satu penyebab utama luas panen lebih kecil dari luas tanam / *One Horticulture cultivation Industrial Agricultural Holdings can have more than one type of main cause of the harvest smaller than the planting area*

https://semarangkota.bps.go.id

**Tabel** 5.14.14
*Table*

**Jumlah Usaha Pertanian Perorangan Tanaman Krisan Menurut Kecamatan dan Penyebab Utama Luas Panen Lebih Kecil dari Luas Tanam di Kota Semarang (unit), 2023**
***Number of Chrysanthemum Individual Agricultural Holdings by District and the Main Cause of the Harvest Area Smaller than the Planting Area in Semarang Municipality (units), 2023***

| Kecamatan *District* | Penyebab Utama Luas Panen Lebih Kecil dari Luas Tanam *Main Cause of the Harvest Area Smaller than the Planting Area* | | | | | | |
|---|---|---|---|---|---|---|---|
| | Kekeringan *Drought* | Hama *Pest Attacks* | Penyakit *Diseases* | Banjir *Flood* | Panen Sebagian *Partially Harvested* | Pencurian *Theft* | Lainnya *Others* |
| (1) | (2) | (3) | (4) | (5) | (6) | (7) | (8) |
| Mijen | – | – | – | – | – | – | – |
| Gunung Pati | – | – | – | – | – | – | – |
| Banyumanik | – | – | – | – | – | – | – |
| Gajah Mungkur | – | – | – | – | – | – | – |
| Semarang Selatan | – | – | – | – | – | – | – |
| Candisari | – | – | – | – | – | – | – |
| Tembalang | – | – | – | – | – | – | – |
| Pedurungan | – | – | – | – | – | – | – |
| Genuk | – | – | – | – | – | – | – |
| Gayamsari | – | – | – | – | – | – | – |
| Semarang Timur | – | – | – | – | – | – | – |
| Semarang Utara | – | – | – | – | – | – | – |
| Semarang Tengah | – | – | – | – | – | – | – |
| Semarang Barat | – | – | – | – | – | – | – |
| Tugu | – | – | – | – | – | – | – |
| Ngaliyan | – | – | – | – | – | – | – |
| **Kota Semarang** | **–** | **–** | **–** | **–** | **–** | **–** | **–** |

Catatan/*Note:*
- Hanya mencakup UTP budi daya / *Only covers cultivation Industrial Agricultural Holdings*
- Satu UTP budi daya tanaman hortikultura dapat memiliki lebih dari satu penyebab utama luas panen lebih kecil dari luas tanam / *One Horticulture cultivation Industrial Agricultural Holdings can have more than one type of main cause of the harvest smaller than the planting area*

https://semarangkota.bps.go.id

**Tabel** 5.15.1
***Table***

**Jumlah Rumah Tangga Usaha Tanaman Bawang Merah Menurut Kecamatan dan Pemanfaatan Produksi di Kota Semarang (rumah tangga), 2023**
***Number of Shallot Households by District and Production Utilization in Semarang Municipality (households), 2023***

| Kecamatan *District* | Pemanfaatan Produksi *Production Utilization* | | | | |
|---|---|---|---|---|---|
| | Seluruhnya dijual *Sold Entirely* | Sebagian besar dijual *Mainly for Sale* | Sebagian besar di konsumsi sendiri *Mainly for Own Consumption* | Seluruhnya dikonsumsi sendiri *Consumed Entirely* | Belum dijual *Not Yet Being Sold* |
| (1) | (2) | (3) | (4) | (5) | (6) |
| Mijen | – | 1 | – | – | – |
| Gunung Pati | 1 | – | – | – | – |
| Banyumanik | – | – | – | – | – |
| Gajah Mungkur | – | – | – | – | – |
| Semarang Selatan | – | – | – | – | – |
| Candisari | – | – | – | – | – |
| Tembalang | – | – | – | – | – |
| Pedurungan | – | – | – | – | – |
| Genuk | – | – | – | – | – |
| Gayamsari | – | – | – | – | – |
| Semarang Timur | – | – | – | – | – |
| Semarang Utara | – | – | – | – | – |
| Semarang Tengah | – | – | – | – | – |
| Semarang Barat | – | – | – | – | – |
| Tugu | – | – | – | – | – |
| Ngaliyan | – | – | 1 | – | – |
| **Kota Semarang** | **1** | **1** | **1** | **–** | **–** |

Catatan/*Note:* Satu RTUP dapat memiliki lebih dari satu jenis pemanfaatan produksi/*One Agricultural Households can have more than one type of production utilization*

https://semarangkota.bps.go.id

**Tabel** 5.15.2
*Table*

**Jumlah Rumah Tangga Usaha Tanaman Bawang Putih Menurut Kecamatan dan Pemanfaatan Produksi di Kota Semarang (rumah tangga), 2023**
***Number of Garlic Households by District and Production Utilization in Semarang Municipality (households), 2023***

| Kecamatan *District* | Pemanfaatan Produksi *Production Utilization* | | | | |
|---|---|---|---|---|---|
| | Seluruhnya dijual *Sold Entirely* | Sebagian besar dijual *Mainly for Sale* | Sebagian besar di konsumsi sendiri *Mainly for Own Consumption* | Seluruhnya dikonsumsi sendiri *Consumed Entirely* | Belum dijual *Not Yet Being Sold* |
| (1) | (2) | (3) | (4) | (5) | (6) |
| Mijen | – | 1 | – | – | – |
| Gunung Pati | – | – | – | – | – |
| Banyumanik | – | – | – | – | – |
| Gajah Mungkur | – | – | – | – | – |
| Semarang Selatan | – | – | – | – | – |
| Candisari | – | – | – | – | – |
| Tembalang | – | – | – | – | – |
| Pedurungan | – | – | – | – | – |
| Genuk | – | – | – | – | – |
| Gayamsari | – | – | – | – | – |
| Semarang Timur | – | – | – | – | – |
| Semarang Utara | – | – | – | – | – |
| Semarang Tengah | – | – | – | – | – |
| Semarang Barat | – | – | – | – | – |
| Tugu | – | – | – | – | – |
| Ngaliyan | – | – | – | – | – |
| **Kota Semarang** | **–** | **1** | **–** | **–** | **–** |

Catatan/*Note:* Satu RTUP dapat memiliki lebih dari satu jenis pemanfaatan produksi/*One Agricultural Households can have more than one type of production utilization*

https://semarangkota.bps.go.id

**Tabel** 5.15.3
***Table***

**Jumlah Rumah Tangga Usaha Tanaman Cabai Rawit Menurut Kecamatan dan Pemanfaatan Produksi di Kota Semarang (rumah tangga), 2023**
***Number of Cayenne Pepper Households by District and Production Utilization in Semarang Municipality (households), 2023***

| Kecamatan *District* | Pemanfaatan Produksi *Production Utilization* | | | | |
|---|---|---|---|---|---|
| | Seluruhnya dijual *Sold Entirely* | Sebagian besar dijual *Mainly for Sale* | Sebagian besar di konsumsi sendiri *Mainly for Own Consumption* | Seluruhnya dikonsumsi sendiri *Consumed Entirely* | Belum dijual *Not Yet Being Sold* |
| (1) | (2) | (3) | (4) | (5) | (6) |
| Mijen | 4 | 5 | 4 | – | 1 |
| Gunung Pati | 13 | 10 | 5 | – | – |
| Banyumanik | 4 | 2 | 1 | – | – |
| Gajah Mungkur | 3 | 4 | 1 | – | 2 |
| Semarang Selatan | – | – | – | – | – |
| Candisari | 1 | – | – | – | – |
| Tembalang | 5 | 8 | 1 | – | – |
| Pedurungan | 3 | – | – | – | – |
| Genuk | 4 | 3 | 2 | – | 1 |
| Gayamsari | – | 1 | – | – | – |
| Semarang Timur | – | 1 | – | – | – |
| Semarang Utara | – | 3 | – | – | – |
| Semarang Tengah | – | – | – | – | – |
| Semarang Barat | 2 | 3 | 3 | – | 2 |
| Tugu | 1 | – | 4 | – | – |
| Ngaliyan | 6 | 6 | 1 | – | – |
| **Kota Semarang** | **46** | **46** | **22** | **–** | **6** |

Catatan/*Note:* Satu RTUP dapat memiliki lebih dari satu jenis pemanfaatan produksi/*One Agricultural Households can have more than one type of production utilization*

https://semarangkota.bps.go.id

**Tabel** 5.15.4
*Table*

**Jumlah Rumah Tangga Usaha Tanaman Cabai Hijau Menurut Kecamatan dan Pemanfaatan Produksi di Kota Semarang (rumah tangga), 2023**
***Number of Green Chili Households by District and Production Utilization in Semarang Municipality (households), 2023***

| Kecamatan *District* | Pemanfaatan Produksi *Production Utilization* | | | | |
|---|---|---|---|---|---|
| | Seluruhnya dijual *Sold Entirely* | Sebagian besar dijual *Mainly for Sale* | Sebagian besar di konsumsi sendiri *Mainly for Own Consumption* | Seluruhnya dikonsumsi sendiri *Consumed Entirely* | Belum dijual *Not Yet Being Sold* |
| (1) | (2) | (3) | (4) | (5) | (6) |
| Mijen | 2 | 1 | – | – | – |
| Gunung Pati | – | 3 | – | – | – |
| Banyumanik | – | – | – | – | – |
| Gajah Mungkur | – | – | – | – | – |
| Semarang Selatan | – | – | – | – | – |
| Candisari | – | – | – | – | – |
| Tembalang | – | – | – | – | – |
| Pedurungan | – | – | – | – | – |
| Genuk | – | – | – | – | – |
| Gayamsari | – | – | – | – | – |
| Semarang Timur | – | – | – | – | – |
| Semarang Utara | – | – | – | – | – |
| Semarang Tengah | – | – | – | – | – |
| Semarang Barat | – | – | – | – | – |
| Tugu | – | – | – | – | – |
| Ngaliyan | – | 2 | – | – | – |
| **Kota Semarang** | **2** | **6** | **–** | **–** | **–** |

Catatan/*Note:* Satu RTUP dapat memiliki lebih dari satu jenis pemanfaatan produksi/*One Agricultural Households can have more than one type of production utilization*

https://semarangkota.bps.go.id

**Tabel** 5.15.5
***Table***

**Jumlah Rumah Tangga Usaha Tanaman Cabai Merah Besar Menurut Kecamatan dan Pemanfaatan Produksi di Kota Semarang (rumah tangga), 2023**
***Number of Big Red Chili Households by District and Production Utilization in Semarang Municipality (households), 2023***

| Kecamatan *District* | Pemanfaatan Produksi *Production Utilization* | | | | |
|---|---|---|---|---|---|
| | Seluruhnya dijual *Sold Entirely* | Sebagian besar dijual *Mainly for Sale* | Sebagian besar di konsumsi sendiri *Mainly for Own Consumption* | Seluruhnya dikonsumsi sendiri *Consumed Entirely* | Belum dijual *Not Yet Being Sold* |
| (1) | (2) | (3) | (4) | (5) | (6) |
| Mijen | 1 | 3 | – | – | – |
| Gunung Pati | 1 | – | 2 | – | – |
| Banyumanik | – | – | – | – | – |
| Gajah Mungkur | 1 | 1 | 1 | – | – |
| Semarang Selatan | – | – | – | – | – |
| Candisari | – | – | – | – | – |
| Tembalang | 2 | 1 | – | – | – |
| Pedurungan | 2 | – | – | – | – |
| Genuk | – | 4 | – | – | – |
| Gayamsari | – | – | – | – | – |
| Semarang Timur | – | – | – | – | – |
| Semarang Utara | – | – | – | – | – |
| Semarang Tengah | – | – | – | – | – |
| Semarang Barat | 1 | – | – | – | – |
| Tugu | 2 | 5 | – | – | – |
| Ngaliyan | 2 | – | – | – | – |
| **Kota Semarang** | **12** | **14** | **3** | **–** | **–** |

Catatan/*Note:* Satu RTUP dapat memiliki lebih dari satu jenis pemanfaatan produksi/*One Agricultural Households can have more than one type of production utilization*

https://semarangkota.bps.go.id

**Tabel** 5.15.6
*Table*

**Jumlah Rumah Tangga Usaha Tanaman Cabai Merah Keriting Menurut Kecamatan dan Pemanfaatan Produksi di Kota Semarang (rumah tangga), 2023**
***Number of Curly Red Chili Households by District and Production Utilization in Semarang Municipality (households), 2023***

| Kecamatan *District* | Pemanfaatan Produksi *Production Utilization* | | | | |
|---|---|---|---|---|---|
| | Seluruhnya dijual *Sold Entirely* | Sebagian besar dijual *Mainly for Sale* | Sebagian besar di konsumsi sendiri *Mainly for Own Consumption* | Seluruhnya dikonsumsi sendiri *Consumed Entirely* | Belum dijual *Not Yet Being Sold* |
| (1) | (2) | (3) | (4) | (5) | (6) |
| Mijen | 3 | 2 | 1 | – | 2 |
| Gunung Pati | 7 | 12 | 4 | – | 1 |
| Banyumanik | 2 | – | – | – | – |
| Gajah Mungkur | – | 1 | – | – | – |
| Semarang Selatan | – | – | – | – | – |
| Candisari | – | – | – | – | – |
| Tembalang | 3 | 1 | – | – | – |
| Pedurungan | 1 | – | – | – | – |
| Genuk | 1 | – | – | – | – |
| Gayamsari | – | – | – | – | – |
| Semarang Timur | 1 | – | – | – | – |
| Semarang Utara | – | – | – | – | – |
| Semarang Tengah | – | – | – | – | – |
| Semarang Barat | 2 | – | – | – | 1 |
| Tugu | 1 | 2 | – | – | – |
| Ngaliyan | 4 | 2 | – | – | – |
| **Kota Semarang** | **25** | **20** | **5** | **–** | **4** |

Catatan/*Note:* Satu RTUP dapat memiliki lebih dari satu jenis pemanfaatan produksi/*One Agricultural Households can have more than one type of production utilization*

https://semarangkota.bps.go.id

**Tabel** 5.15.7
*Table*

**Jumlah Rumah Tangga Usaha Tanaman Kunyit Menurut Kecamatan dan Pemanfaatan Produksi di Kota Semarang (rumah tangga), 2023**
***Number of Turmeric Households by District and Production Utilization in Semarang Municipality (households), 2023***

| Kecamatan *District* | Pemanfaatan Produksi *Production Utilization* | | | | |
|---|---|---|---|---|---|
| | Seluruhnya dijual *Sold Entirely* | Sebagian besar dijual *Mainly for Sale* | Sebagian besar di konsumsi sendiri *Mainly for Own Consumption* | Seluruhnya dikonsumsi sendiri *Consumed Entirely* | Belum dijual *Not Yet Being Sold* |
| (1) | (2) | (3) | (4) | (5) | (6) |
| Mijen | 21 | 3 | 1 | – | – |
| Gunung Pati | 6 | 1 | – | – | – |
| Banyumanik | 6 | – | – | – | – |
| Gajah Mungkur | – | – | – | – | – |
| Semarang Selatan | – | – | – | – | – |
| Candisari | – | – | – | – | – |
| Tembalang | 11 | 4 | – | – | – |
| Pedurungan | – | – | – | – | – |
| Genuk | – | – | – | – | – |
| Gayamsari | – | – | – | – | – |
| Semarang Timur | – | – | – | – | – |
| Semarang Utara | – | – | – | – | – |
| Semarang Tengah | – | – | – | – | – |
| Semarang Barat | 1 | – | – | – | – |
| Tugu | – | – | – | – | – |
| Ngaliyan | 20 | 2 | – | – | – |
| **Kota Semarang** | **65** | **10** | **1** | **–** | **–** |

Catatan/*Note:* Satu RTUP dapat memiliki lebih dari satu jenis pemanfaatan produksi/*One Agricultural Households can have more than one type of production utilization*

https://semarangkota.bps.go.id

**Tabel** 5.15.8
*Table*

**Jumlah Rumah Tangga Usaha Tanaman Jahe Putih Besar Menurut Kecamatan dan Pemanfaatan Produksi di Kota Semarang (rumah tangga), 2023**
***Number of Big White Ginger Households by District and Production Utilization in Semarang Municipality (households), 2023***

| Kecamatan *District* | Pemanfaatan Produksi *Production Utilization* | | | | |
|---|---|---|---|---|---|
| | Seluruhnya dijual *Sold Entirely* | Sebagian besar dijual *Mainly for Sale* | Sebagian besar di konsumsi sendiri *Mainly for Own Consumption* | Seluruhnya dikonsumsi sendiri *Consumed Entirely* | Belum dijual *Not Yet Being Sold* |
| (1) | (2) | (3) | (4) | (5) | (6) |
| Mijen | – | – | – | – | – |
| Gunung Pati | – | – | 1 | – | – |
| Banyumanik | – | – | – | – | – |
| Gajah Mungkur | – | – | – | – | – |
| Semarang Selatan | – | – | – | – | – |
| Candisari | – | – | – | – | – |
| Tembalang | – | – | – | – | – |
| Pedurungan | – | – | – | – | – |
| Genuk | – | – | – | – | – |
| Gayamsari | – | – | – | – | – |
| Semarang Timur | – | – | – | – | – |
| Semarang Utara | – | – | – | – | – |
| Semarang Tengah | – | – | – | – | – |
| Semarang Barat | – | – | – | – | – |
| Tugu | – | – | – | – | – |
| Ngaliyan | 1 | – | – | – | – |
| **Kota Semarang** | **1** | **–** | **1** | **–** | **–** |

Catatan/*Note:* Satu RTUP dapat memiliki lebih dari satu jenis pemanfaatan produksi/*One Agricultural Households can have more than one type of production utilization*

https://semarangkota.bps.go.id

**Tabel** 5.15.9
***Table***

**Jumlah Rumah Tangga Usaha Tanaman Jahe Putih Kecil Menurut Kecamatan dan Pemanfaatan Produksi di Kota Semarang (rumah tangga), 2023**
***Number of Small White Ginger Households by District and Production Utilization in Semarang Municipality (households), 2023***

| Kecamatan *District* | Pemanfaatan Produksi *Production Utilization* | | | | |
|---|---|---|---|---|---|
| | Seluruhnya dijual *Sold Entirely* | Sebagian besar dijual *Mainly for Sale* | Sebagian besar di konsumsi sendiri *Mainly for Own Consumption* | Seluruhnya dikonsumsi sendiri *Consumed Entirely* | Belum dijual *Not Yet Being Sold* |
| (1) | (2) | (3) | (4) | (5) | (6) |
| Mijen | 2 | 1 | 1 | – | – |
| Gunung Pati | 8 | 4 | – | – | – |
| Banyumanik | 3 | – | – | – | – |
| Gajah Mungkur | – | – | – | – | – |
| Semarang Selatan | – | – | – | – | – |
| Candisari | – | – | – | – | – |
| Tembalang | – | 1 | – | – | – |
| Pedurungan | – | – | – | – | – |
| Genuk | – | – | – | – | – |
| Gayamsari | – | – | – | – | – |
| Semarang Timur | – | – | – | – | – |
| Semarang Utara | – | – | – | – | – |
| Semarang Tengah | – | – | – | – | – |
| Semarang Barat | 1 | – | – | – | – |
| Tugu | – | – | – | – | – |
| Ngaliyan | – | – | – | – | – |
| **Kota Semarang** | **14** | **6** | **1** | **–** | **–** |

Catatan/*Note:* Satu RTUP dapat memiliki lebih dari satu jenis pemanfaatan produksi/*One Agricultural Households can have more than one type of production utilization*

https://semarangkota.bps.go.id

**Tabel** 5.15.10
*Table*

**Jumlah Rumah Tangga Usaha Tanaman Jahe Merah Menurut Kecamatan dan Pemanfaatan Produksi di Kota Semarang (rumah tangga), 2023**
***Number of Red Ginger Households by District and Production Utilization in Semarang Municipality (households), 2023***

| Kecamatan *District* | Pemanfaatan Produksi *Production Utilization* | | | | |
|---|---|---|---|---|---|
| | Seluruhnya dijual *Sold Entirely* | Sebagian besar dijual *Mainly for Sale* | Sebagian besar di konsumsi sendiri *Mainly for Own Consumption* | Seluruhnya dikonsumsi sendiri *Consumed Entirely* | Belum dijual *Not Yet Being Sold* |
| (1) | (2) | (3) | (4) | (5) | (6) |
| Mijen | 1 | – | 1 | – | – |
| Gunung Pati | 2 | – | – | – | – |
| Banyumanik | – | – | – | – | – |
| Gajah Mungkur | – | – | – | – | – |
| Semarang Selatan | – | – | – | – | – |
| Candisari | – | – | – | – | – |
| Tembalang | 1 | – | – | – | – |
| Pedurungan | – | – | – | – | – |
| Genuk | – | – | – | – | – |
| Gayamsari | – | – | – | – | – |
| Semarang Timur | – | – | – | – | – |
| Semarang Utara | – | – | – | – | – |
| Semarang Tengah | – | – | – | – | – |
| Semarang Barat | – | – | – | – | – |
| Tugu | – | – | – | – | – |
| Ngaliyan | – | – | – | – | – |
| **Kota Semarang** | **4** | **–** | **1** | **–** | **–** |

Catatan/*Note:* Satu RTUP dapat memiliki lebih dari satu jenis pemanfaatan produksi/*One Agricultural Households can have more than one type of production utilization*

https://semarangkota.bps.go.id

**Tabel** 5.15.11
*Table*

**Jumlah Rumah Tangga Usaha Tanaman Kencur Menurut Kecamatan dan Pemanfaatan Produksi di Kota Semarang (rumah tangga), 2023**
***Number of Aromatic Ginger Households by District and Production Utilization in Semarang Municipality (households), 2023***

| Kecamatan *District* | Pemanfaatan Produksi *Production Utilization* | | | | |
|---|---|---|---|---|---|
| | Seluruhnya dijual *Sold Entirely* | Sebagian besar dijual *Mainly for Sale* | Sebagian besar di konsumsi sendiri *Mainly for Own Consumption* | Seluruhnya dikonsumsi sendiri *Consumed Entirely* | Belum dijual *Not Yet Being Sold* |
| (1) | (2) | (3) | (4) | (5) | (6) |
| Mijen | 3 | 1 | – | – | – |
| Gunung Pati | 3 | 3 | – | – | – |
| Banyumanik | 2 | – | – | – | – |
| Gajah Mungkur | – | – | – | – | – |
| Semarang Selatan | – | – | – | – | – |
| Candisari | – | – | – | – | – |
| Tembalang | 1 | 1 | – | – | – |
| Pedurungan | – | – | – | – | – |
| Genuk | – | – | – | – | – |
| Gayamsari | – | – | – | – | – |
| Semarang Timur | – | – | – | – | – |
| Semarang Utara | – | – | – | – | – |
| Semarang Tengah | – | – | – | – | – |
| Semarang Barat | – | – | – | – | – |
| Tugu | – | – | – | – | – |
| Ngaliyan | 3 | – | – | – | – |
| **Kota Semarang** | **12** | **5** | **–** | **–** | **–** |

Catatan/*Note:* Satu RTUP dapat memiliki lebih dari satu jenis pemanfaatan produksi/*One Agricultural Households can have more than one type of production utilization*

https://semarangkota.bps.go.id

**Tabel** 5.15.12
*Table*

**Jumlah Rumah Tangga Usaha Tanaman Anggrek Menurut Kecamatan dan Pemanfaatan Produksi di Kota Semarang (rumah tangga), 2023**
***Number of Orchid Households by District and Production Utilization in Semarang Municipality (households), 2023***

| Kecamatan *District* | Pemanfaatan Produksi *Production Utilization* | | | | |
|---|---|---|---|---|---|
| | Seluruhnya dijual *Sold Entirely* | Sebagian besar dijual *Mainly for Sale* | Sebagian besar di konsumsi sendiri *Mainly for Own Consumption* | Seluruhnya dikonsumsi sendiri *Consumed Entirely* | Belum dijual *Not Yet Being Sold* |
| (1) | (2) | (3) | (4) | (5) | (6) |
| Mijen | 3 | – | – | – | – |
| Gunung Pati | 7 | 1 | 3 | – | – |
| Banyumanik | 4 | 2 | 2 | – | – |
| Gajah Mungkur | 1 | – | – | – | – |
| Semarang Selatan | – | – | – | – | – |
| Candisari | – | – | – | – | – |
| Tembalang | 8 | – | – | – | – |
| Pedurungan | 3 | 1 | – | – | – |
| Genuk | – | – | – | – | – |
| Gayamsari | – | – | – | – | – |
| Semarang Timur | – | – | – | – | – |
| Semarang Utara | – | – | – | – | – |
| Semarang Tengah | 1 | – | – | – | – |
| Semarang Barat | 1 | – | – | – | – |
| Tugu | – | – | – | – | – |
| Ngaliyan | 2 | 1 | – | – | – |
| **Kota Semarang** | **30** | **5** | **5** | **–** | **–** |

Catatan/*Note:* Satu RTUP dapat memiliki lebih dari satu jenis pemanfaatan produksi/*One Agricultural Households can have more than one type of production utilization*

https://semarangkota.bps.go.id

**Tabel** 5.15.13
***Table***

**Jumlah Rumah Tangga Usaha Tanaman Mawar Menurut Kecamatan dan Pemanfaatan Produksi di Kota Semarang (rumah tangga), 2023**
***Number of Rose Households by District and Production Utilization in Semarang Municipality (households), 2023***

| Kecamatan *District* | Pemanfaatan Produksi *Production Utilization* | | | | |
|---|---|---|---|---|---|
| | Seluruhnya dijual *Sold Entirely* | Sebagian besar dijual *Mainly for Sale* | Sebagian besar di konsumsi sendiri *Mainly for Own Consumption* | Seluruhnya dikonsumsi sendiri *Consumed Entirely* | Belum dijual *Not Yet Being Sold* |
| (1) | (2) | (3) | (4) | (5) | (6) |
| Mijen | – | – | – | – | – |
| Gunung Pati | – | – | – | – | – |
| Banyumanik | – | – | – | – | – |
| Gajah Mungkur | – | – | – | – | – |
| Semarang Selatan | – | – | – | – | – |
| Candisari | – | – | – | – | – |
| Tembalang | – | – | – | – | – |
| Pedurungan | – | – | – | – | – |
| Genuk | – | – | – | – | – |
| Gayamsari | – | – | – | – | – |
| Semarang Timur | – | – | – | – | – |
| Semarang Utara | – | – | – | – | – |
| Semarang Tengah | – | – | – | – | – |
| Semarang Barat | – | – | – | – | – |
| Tugu | – | – | – | – | – |
| Ngaliyan | 1 | – | – | – | – |
| **Kota Semarang** | **1** | **–** | **–** | **–** | **–** |

Catatan/*Note:* Satu RTUP dapat memiliki lebih dari satu jenis pemanfaatan produksi/*One Agricultural Households can have more than one type of production utilization*

https://semarangkota.bps.go.id

**Tabel** 5.15.14
*Table*

**Jumlah Rumah Tangga Usaha Tanaman Krisan Menurut Kecamatan dan Pemanfaatan Produksi di Kota Semarang (rumah tangga), 2023**
***Number of Chrysanthemum Households by District and Production Utilization in Semarang Municipality (households), 2023***

| Kecamatan *District* | Pemanfaatan Produksi *Production Utilization* | | | | |
|---|---|---|---|---|---|
| | Seluruhnya dijual *Sold Entirely* | Sebagian besar dijual *Mainly for Sale* | Sebagian besar di konsumsi sendiri *Mainly for Own Consumption* | Seluruhnya dikonsumsi sendiri *Consumed Entirely* | Belum dijual *Not Yet Being Sold* |
| (1) | (2) | (3) | (4) | (5) | (6) |
| Mijen | – | – | – | – | – |
| Gunung Pati | – | – | – | – | – |
| Banyumanik | – | – | – | – | – |
| Gajah Mungkur | – | – | – | – | – |
| Semarang Selatan | – | – | – | – | – |
| Candisari | – | – | – | – | – |
| Tembalang | – | – | – | – | – |
| Pedurungan | – | – | – | – | – |
| Genuk | – | – | – | – | – |
| Gayamsari | – | – | – | – | – |
| Semarang Timur | – | – | – | – | – |
| Semarang Utara | – | – | – | – | – |
| Semarang Tengah | – | – | – | – | – |
| Semarang Barat | – | – | – | – | – |
| Tugu | – | – | – | – | – |
| Ngaliyan | – | – | – | – | – |
| **Kota Semarang** | **–** | **–** | **–** | **–** | **–** |

Catatan/*Note:* Satu RTUP dapat memiliki lebih dari satu jenis pemanfaatan produksi/*One Agricultural Households can have more than one type of production utilization*

https://semarangkota.bps.go.id

**Tabel** 5.16.1
***Table***

**Jumlah Usaha Pertanian Perorangan Tanaman Bawang Merah Menurut Kecamatan dan Pemanfaatan Produksi di Kota Semarang (unit), 2023**
***Number of Shallot Individual Agricultural Holdings by District and Production Utilization in Semarang Municipality (units), 2023***

| Kecamatan *District* | Pemanfaatan Produksi *Production Utilization* | | | | |
|---|---|---|---|---|---|
| | Seluruhnya dijual *Sold Entirely* | Sebagian besar dijual *Mainly for Sale* | Sebagian besar di konsumsi sendiri *Mainly for Own Consumption* | Seluruhnya dikonsumsi sendiri *Consumed Entirely* | Belum dijual *Not Yet Being Sold* |
| (1) | (2) | (3) | (4) | (5) | (6) |
| Mijen | – | 1 | – | – | – |
| Gunung Pati | 1 | – | – | – | – |
| Banyumanik | – | – | – | – | – |
| Gajah Mungkur | – | – | – | – | – |
| Semarang Selatan | – | – | – | – | – |
| Candisari | – | – | – | – | – |
| Tembalang | – | – | – | – | – |
| Pedurungan | – | – | – | – | – |
| Genuk | – | – | – | – | – |
| Gayamsari | – | – | – | – | – |
| Semarang Timur | – | – | – | – | – |
| Semarang Utara | – | – | – | – | – |
| Semarang Tengah | – | – | – | – | – |
| Semarang Barat | – | – | – | – | – |
| Tugu | – | – | – | – | – |
| Ngaliyan | – | – | – | 1 | – |
| **Kota Semarang** | **1** | **1** | **–** | **1** | **–** |

Catatan/*Note:* Satu UTP dapat memiliki lebih dari satu jenis pemanfaatan produksi/*One Agricultural Households can have more than one type of production utilization*

https://semarangkota.bps.go.id

**Tabel** 5.16.2
*Table*

**Jumlah Usaha Pertanian Perorangan Tanaman Bawang Putih Menurut Kecamatan dan Pemanfaatan Produksi di Kota Semarang (unit), 2023**
***Number of Garlic Individual Agricultural Holdings by District and Production Utilization in Semarang Municipality (units), 2023***

| Kecamatan *District* | Pemanfaatan Produksi *Production Utilization* | | | | |
|---|---|---|---|---|---|
| | Seluruhnya dijual *Sold Entirely* | Sebagian besar dijual *Mainly for Sale* | Sebagian besar di konsumsi sendiri *Mainly for Own Consumption* | Seluruhnya dikonsumsi sendiri *Consumed Entirely* | Belum dijual *Not Yet Being Sold* |
| (1) | (2) | (3) | (4) | (5) | (6) |
| Mijen | – | 1 | – | – | – |
| Gunung Pati | – | – | – | – | – |
| Banyumanik | – | – | – | – | – |
| Gajah Mungkur | – | – | – | – | – |
| Semarang Selatan | – | – | – | – | – |
| Candisari | – | – | – | – | – |
| Tembalang | – | – | – | – | – |
| Pedurungan | – | – | – | – | – |
| Genuk | – | – | – | – | – |
| Gayamsari | – | – | – | – | – |
| Semarang Timur | – | – | – | – | – |
| Semarang Utara | – | – | – | – | – |
| Semarang Tengah | – | – | – | – | – |
| Semarang Barat | – | – | – | – | – |
| Tugu | – | – | – | – | – |
| Ngaliyan | – | – | – | – | – |
| **Kota Semarang** | **–** | **1** | **–** | **–** | **–** |

Catatan/*Note:* Satu UTP dapat memiliki lebih dari satu jenis pemanfaatan produksi/*One Agricultural Households can have more than one type of production utilization*

https://semarangkota.bps.go.id

**Tabel** 5.16.3
***Table***

**Jumlah Usaha Pertanian Perorangan Tanaman Cabai Rawit Menurut Kecamatan dan Pemanfaatan Produksi di Kota Semarang (unit), 2023**
***Number of Cayenne Pepper Individual Agricultural Holdings by District and Production Utilization in Semarang Municipality (units), 2023***

| Kecamatan *District* | Pemanfaatan Produksi *Production Utilization* | | | | |
|---|---|---|---|---|---|
| | Seluruhnya dijual *Sold Entirely* | Sebagian besar dijual *Mainly for Sale* | Sebagian besar di konsumsi sendiri *Mainly for Own Consumption* | Seluruhnya dikonsumsi sendiri *Consumed Entirely* | Belum dijual *Not Yet Being Sold* |
| (1) | (2) | (3) | (4) | (5) | (6) |
| Mijen | 4 | 5 | 4 | – | 1 |
| Gunung Pati | 13 | 10 | 5 | – | – |
| Banyumanik | 4 | 2 | 1 | – | – |
| Gajah Mungkur | 3 | 4 | 1 | – | 2 |
| Semarang Selatan | – | – | – | – | – |
| Candisari | 1 | – | – | – | – |
| Tembalang | 5 | 8 | 1 | – | – |
| Pedurungan | 4 | – | – | – | – |
| Genuk | 4 | 3 | 2 | – | 1 |
| Gayamsari | – | 1 | – | – | – |
| Semarang Timur | – | 1 | – | – | – |
| Semarang Utara | – | 3 | – | – | – |
| Semarang Tengah | – | – | – | – | – |
| Semarang Barat | 2 | 3 | 3 | – | 2 |
| Tugu | 1 | – | 4 | – | – |
| Ngaliyan | 6 | 6 | 1 | – | – |
| **Kota Semarang** | **47** | **46** | **22** | **0** | **6** |

Catatan/*Note:* Satu UTP dapat memiliki lebih dari satu jenis pemanfaatan produksi/*One Agricultural Households can have more than one type of production utilization*

https://semarangkota.bps.go.id

**Tabel** 5.16.4
***Table***

**Jumlah Usaha Pertanian Perorangan Tanaman Cabai Hijau Menurut Kecamatan dan Pemanfaatan Produksi di Kota Semarang (unit), 2023**
***Number of Green Chili Individual Agricultural Holdings by District and Production Utilization in Semarang Municipality (units), 2023***

| Kecamatan *District* | Pemanfaatan Produksi *Production Utilization* | | | | |
|---|---|---|---|---|---|
| | Seluruhnya dijual *Sold Entirely* | Sebagian besar dijual *Mainly for Sale* | Sebagian besar di konsumsi sendiri *Mainly for Own Consumption* | Seluruhnya dikonsumsi sendiri *Consumed Entirely* | Belum dijual *Not Yet Being Sold* |
| (1) | (2) | (3) | (4) | (5) | (6) |
| Mijen | 2 | 1 | – | – | – |
| Gunung Pati | – | 3 | – | – | – |
| Banyumanik | – | – | – | – | – |
| Gajah Mungkur | – | – | – | – | – |
| Semarang Selatan | – | – | – | – | – |
| Candisari | – | – | – | – | – |
| Tembalang | – | – | – | – | – |
| Pedurungan | – | – | – | – | – |
| Genuk | – | – | – | – | – |
| Gayamsari | – | – | – | – | – |
| Semarang Timur | – | – | – | – | – |
| Semarang Utara | – | – | – | – | – |
| Semarang Tengah | – | – | – | – | – |
| Semarang Barat | – | – | – | – | – |
| Tugu | – | – | – | – | – |
| Ngaliyan | – | 2 | – | – | – |
| **Kota Semarang** | **2** | **6** | **–** | **–** | **–** |

Catatan/*Note:* Satu UTP dapat memiliki lebih dari satu jenis pemanfaatan produksi/*One Agricultural Households can have more than one type of production utilization*

https://semarangkota.bps.go.id

**Tabel** 5.16.5
***Table***

**Jumlah Usaha Pertanian Perorangan Tanaman Cabai Merah Besar Menurut Kecamatan dan Pemanfaatan Produksi di Kota Semarang (unit), 2023**
***Number of Big Red Chili Individual Agricultural Holdings by District and Production Utilization in Semarang Municipality (units), 2023***

| Kecamatan *District* | Pemanfaatan Produksi *Production Utilization* | | | | |
|---|---|---|---|---|---|
| | Seluruhnya dijual *Sold Entirely* | Sebagian besar dijual *Mainly for Sale* | Sebagian besar di konsumsi sendiri *Mainly for Own Consumption* | Seluruhnya dikonsumsi sendiri *Consumed Entirely* | Belum dijual *Not Yet Being Sold* |
| (1) | (2) | (3) | (4) | (5) | (6) |
| Mijen | 1 | 3 | – | – | – |
| Gunung Pati | 1 | – | 2 | – | – |
| Banyumanik | – | – | – | – | – |
| Gajah Mungkur | 1 | 1 | 1 | – | – |
| Semarang Selatan | – | – | – | – | – |
| Candisari | – | – | – | – | – |
| Tembalang | 2 | 1 | – | – | – |
| Pedurungan | 2 | – | – | – | – |
| Genuk | – | 4 | – | – | – |
| Gayamsari | – | – | – | – | – |
| Semarang Timur | – | – | – | – | – |
| Semarang Utara | – | – | – | – | – |
| Semarang Tengah | – | – | – | – | – |
| Semarang Barat | 1 | – | – | – | – |
| Tugu | 2 | 5 | – | – | – |
| Ngaliyan | 2 | – | – | – | – |
| **Kota Semarang** | **12** | **14** | **3** | **–** | **–** |

Catatan/*Note:* Satu UTP dapat memiliki lebih dari satu jenis pemanfaatan produksi/*One Agricultural Households can have more than one type of production utilization*

https://semarangkota.bps.go.id

**Tabel** 5.16.6
***Table***

**Jumlah Usaha Pertanian Perorangan Tanaman Cabai Merah Keriting Menurut Kecamatan dan Pemanfaatan Produksi di Kota Semarang (unit), 2023**
***Number of Curly Red Chili Individual Agricultural Holdings by District and Production Utilization in Semarang Municipality (units), 2023***

| Kecamatan *District* | Pemanfaatan Produksi *Production Utilization* | | | | |
|---|---|---|---|---|---|
| | Seluruhnya dijual *Sold Entirely* | Sebagian besar dijual *Mainly for Sale* | Sebagian besar di konsumsi sendiri *Mainly for Own Consumption* | Seluruhnya dikonsumsi sendiri *Consumed Entirely* | Belum dijual *Not Yet Being Sold* |
| (1) | (2) | (3) | (4) | (5) | (6) |
| Mijen | 3 | 2 | 1 | – | 2 |
| Gunung Pati | 7 | 12 | 4 | – | 1 |
| Banyumanik | 2 | – | – | – | – |
| Gajah Mungkur | – | 1 | – | – | – |
| Semarang Selatan | – | – | – | – | – |
| Candisari | – | – | – | – | – |
| Tembalang | 3 | 1 | – | – | – |
| Pedurungan | 1 | – | – | – | – |
| Genuk | 1 | – | – | – | – |
| Gayamsari | – | – | – | – | – |
| Semarang Timur | 1 | – | – | – | – |
| Semarang Utara | – | – | – | – | – |
| Semarang Tengah | – | – | – | – | – |
| Semarang Barat | 2 | – | – | – | 1 |
| Tugu | 1 | 2 | – | – | – |
| Ngaliyan | 4 | 2 | – | – | – |
| **Kota Semarang** | **25** | **20** | **5** | **–** | **4** |

Catatan/*Note:* Satu UTP dapat memiliki lebih dari satu jenis pemanfaatan produksi/*One Agricultural Households can have more than one type of production utilization*

https://semarangkota.bps.go.id

**Tabel** 5.16.7
*Table*

**Jumlah Usaha Pertanian Perorangan Tanaman Kunyit Menurut Kecamatan dan Pemanfaatan Produksi di Kota Semarang (unit), 2023**
***Number of Turmeric Individual Agricultural Holdings by District and Production Utilization in Semarang Municipality (units), 2023***

| Kecamatan *District* | Pemanfaatan Produksi *Production Utilization* | | | | |
|---|---|---|---|---|---|
| | Seluruhnya dijual *Sold Entirely* | Sebagian besar dijual *Mainly for Sale* | Sebagian besar di konsumsi sendiri *Mainly for Own Consumption* | Seluruhnya dikonsumsi sendiri *Consumed Entirely* | Belum dijual *Not Yet Being Sold* |
| (1) | (2) | (3) | (4) | (5) | (6) |
| Mijen | 21 | 3 | 1 | – | – |
| Gunung Pati | 6 | 1 | – | – | – |
| Banyumanik | 6 | – | – | – | – |
| Gajah Mungkur | – | – | – | – | – |
| Semarang Selatan | – | – | – | – | – |
| Candisari | – | – | – | – | – |
| Tembalang | 13 | 4 | – | – | – |
| Pedurungan | – | – | – | – | – |
| Genuk | – | – | – | – | – |
| Gayamsari | – | – | – | – | – |
| Semarang Timur | – | – | – | – | – |
| Semarang Utara | – | – | – | – | – |
| Semarang Tengah | – | – | – | – | – |
| Semarang Barat | 1 | – | – | – | – |
| Tugu | – | – | – | – | – |
| Ngaliyan | 20 | 2 | – | – | – |
| **Kota Semarang** | **67** | **10** | **1** | **–** | **–** |

Catatan/*Note:* Satu UTP dapat memiliki lebih dari satu jenis pemanfaatan produksi/*One Agricultural Households can have more than one type of production utilization*

https://semarangkota.bps.go.id

**Tabel** 5.16.8
***Table***

**Jumlah Usaha Pertanian Perorangan Tanaman Jahe Putih Besar Menurut Kecamatan dan Pemanfaatan Produksi di Kota Semarang (unit), 2023**
***Number of Big White Ginger Individual Agricultural Holdings by District and Production Utilization in Semarang Municipality (units), 2023***

| Kecamatan *District* | Pemanfaatan Produksi *Production Utilization* | | | | |
|---|---|---|---|---|---|
| | Seluruhnya dijual *Sold Entirely* | Sebagian besar dijual *Mainly for Sale* | Sebagian besar di konsumsi sendiri *Mainly for Own Consumption* | Seluruhnya dikonsumsi sendiri *Consumed Entirely* | Belum dijual *Not Yet Being Sold* |
| (1) | (2) | (3) | (4) | (5) | (6) |
| Mijen | – | – | – | – | – |
| Gunung Pati | – | – | 1 | – | – |
| Banyumanik | – | – | – | – | – |
| Gajah Mungkur | – | – | – | – | – |
| Semarang Selatan | – | – | – | – | – |
| Candisari | – | – | – | – | – |
| Tembalang | – | – | – | – | – |
| Pedurungan | – | – | – | – | – |
| Genuk | – | – | – | – | – |
| Gayamsari | – | – | – | – | – |
| Semarang Timur | – | – | – | – | – |
| Semarang Utara | – | – | – | – | – |
| Semarang Tengah | – | – | – | – | – |
| Semarang Barat | – | – | – | – | – |
| Tugu | – | – | – | – | – |
| Ngaliyan | 1 | – | – | – | – |
| **Kota Semarang** | **1** | **–** | **1** | **–** | **–** |

Catatan/*Note:* Satu UTP dapat memiliki lebih dari satu jenis pemanfaatan produksi/*One Agricultural Households can have more than one type of production utilization*

https://semarangkota.bps.go.id

**Tabel** 5.16.9
*Table*

**Jumlah Usaha Pertanian Perorangan Tanaman Jahe Putih Kecil Menurut Kecamatan dan Pemanfaatan Produksi di Kota Semarang (unit), 2023**
***Number of Small White Ginger Individual Agricultural Holdings by District and Production Utilization in Semarang Municipality (units), 2023***

| Kecamatan *District* | Pemanfaatan Produksi *Production Utilization* | | | | |
|---|---|---|---|---|---|
| | Seluruhnya dijual *Sold Entirely* | Sebagian besar dijual *Mainly for Sale* | Sebagian besar di konsumsi sendiri *Mainly for Own Consumption* | Seluruhnya dikonsumsi sendiri *Consumed Entirely* | Belum dijual *Not Yet Being Sold* |
| (1) | (2) | (3) | (4) | (5) | (6) |
| Mijen | 2 | 1 | 1 | 0 | 0 |
| Gunung Pati | 8 | 4 | – | – | – |
| Banyumanik | 3 | – | – | – | – |
| Gajah Mungkur | – | – | – | – | – |
| Semarang Selatan | – | – | – | – | – |
| Candisari | – | – | – | – | – |
| Tembalang | – | 1 | – | – | – |
| Pedurungan | – | – | – | – | – |
| Genuk | – | – | – | – | – |
| Gayamsari | – | – | – | – | – |
| Semarang Timur | – | – | – | – | – |
| Semarang Utara | – | – | – | – | – |
| Semarang Tengah | – | – | – | – | – |
| Semarang Barat | 1 | – | – | – | – |
| Tugu | – | – | – | – | – |
| Ngaliyan | – | – | – | – | – |
| **Kota Semarang** | **14** | **6** | **1** | **–** | **–** |

Catatan/*Note:* Satu UTP dapat memiliki lebih dari satu jenis pemanfaatan produksi/*One Agricultural Households can have more than one type of production utilization*

https://semarangkota.bps.go.id

**Tabel** 5.16.10
*Table*

**Jumlah Usaha Pertanian Perorangan Tanaman Jahe Merah Menurut Kecamatan dan Pemanfaatan Produksi di Kota Semarang (unit), 2023**
***Number of Red Ginger Individual Agricultural Holdings by District and Production Utilization in Semarang Municipality (units), 2023***

| Kecamatan *District* | Pemanfaatan Produksi *Production Utilization* | | | | |
|---|---|---|---|---|---|
| | Seluruhnya dijual *Sold Entirely* | Sebagian besar dijual *Mainly for Sale* | Sebagian besar di konsumsi sendiri *Mainly for Own Consumption* | Seluruhnya dikonsumsi sendiri *Consumed Entirely* | Belum dijual *Not Yet Being Sold* |
| (1) | (2) | (3) | (4) | (5) | (6) |
| Mijen | 1 | – | 1 | – | – |
| Gunung Pati | 2 | – | – | – | – |
| Banyumanik | – | – | – | – | – |
| Gajah Mungkur | – | – | – | – | – |
| Semarang Selatan | – | – | – | – | – |
| Candisari | – | – | – | – | – |
| Tembalang | 1 | – | – | – | – |
| Pedurungan | – | – | – | – | – |
| Genuk | – | – | – | – | – |
| Gayamsari | – | – | – | – | – |
| Semarang Timur | – | – | – | – | – |
| Semarang Utara | – | – | – | – | – |
| Semarang Tengah | – | – | – | – | – |
| Semarang Barat | – | – | – | – | – |
| Tugu | – | – | – | – | – |
| Ngaliyan | – | – | – | – | – |
| **Kota Semarang** | **4** | **–** | **1** | **–** | **–** |

Catatan/*Note:* Satu UTP dapat memiliki lebih dari satu jenis pemanfaatan produksi/*One Agricultural Households can have more than one type of production utilization*

https://semarangkota.bps.go.id

**Tabel** 5.16.11
*Table*

**Jumlah Usaha Pertanian Perorangan Tanaman Kencur Menurut Kecamatan dan Pemanfaatan Produksi di Kota Semarang (unit), 2023**
***Number of Aromatic Ginger Individual Agricultural Holdings by District and Production Utilization in Semarang Municipality (units), 2023***

| Kecamatan *District* | Pemanfaatan Produksi *Production Utilization* | | | | |
|---|---|---|---|---|---|
| | Seluruhnya dijual *Sold Entirely* | Sebagian besar dijual *Mainly for Sale* | Sebagian besar di konsumsi sendiri *Mainly for Own Consumption* | Seluruhnya dikonsumsi sendiri *Consumed Entirely* | Belum dijual *Not Yet Being Sold* |
| (1) | (2) | (3) | (4) | (5) | (6) |
| Mijen | 3 | 1 | – | – | – |
| Gunung Pati | 3 | 3 | – | – | – |
| Banyumanik | 2 | – | – | – | – |
| Gajah Mungkur | – | – | – | – | – |
| Semarang Selatan | – | – | – | – | – |
| Candisari | – | – | – | – | – |
| Tembalang | 1 | 1 | – | – | – |
| Pedurungan | – | – | – | – | – |
| Genuk | – | – | – | – | – |
| Gayamsari | – | – | – | – | – |
| Semarang Timur | – | – | – | – | – |
| Semarang Utara | – | – | – | – | – |
| Semarang Tengah | – | – | – | – | – |
| Semarang Barat | – | – | – | – | – |
| Tugu | – | – | – | – | – |
| Ngaliyan | 3 | – | – | – | – |
| **Kota Semarang** | **12** | **5** | **–** | **–** | **–** |

Catatan/*Note:* Satu UTP dapat memiliki lebih dari satu jenis pemanfaatan produksi/*One Agricultural Households can have more than one type of production utilization*

https://semarangkota.bps.go.id

**Tabel** 5.16.12
*Table*

**Jumlah Usaha Pertanian Perorangan Tanaman Anggrek Menurut Kecamatan dan Pemanfaatan Produksi di Kota Semarang (unit), 2023**
***Number of Orchid Individual Agricultural Holdings by District and Production Utilization in Semarang Municipality (units), 2023***

| Kecamatan *District* | Pemanfaatan Produksi *Production Utilization* | | | | |
|---|---|---|---|---|---|
| | Seluruhnya dijual *Sold Entirely* | Sebagian besar dijual *Mainly for Sale* | Sebagian besar di konsumsi sendiri *Mainly for Own Consumption* | Seluruhnya dikonsumsi sendiri *Consumed Entirely* | Belum dijual *Not Yet Being Sold* |
| (1) | (2) | (3) | (4) | (5) | (6) |
| Mijen | 3 | – | – | – | – |
| Gunung Pati | 7 | 1 | 3 | – | – |
| Banyumanik | 4 | 2 | 2 | – | – |
| Gajah Mungkur | 1 | – | – | – | – |
| Semarang Selatan | – | – | – | – | – |
| Candisari | – | – | – | – | – |
| Tembalang | 8 | – | – | – | – |
| Pedurungan | 3 | 1 | – | – | – |
| Genuk | – | – | – | – | – |
| Gayamsari | – | – | – | – | – |
| Semarang Timur | – | – | – | – | – |
| Semarang Utara | – | – | – | – | – |
| Semarang Tengah | 1 | – | – | – | – |
| Semarang Barat | 1 | – | – | – | – |
| Tugu | – | – | – | – | – |
| Ngaliyan | 2 | 1 | – | – | – |
| **Kota Semarang** | **30** | **5** | **5** | **–** | **–** |

Catatan/*Note:* Satu UTP dapat memiliki lebih dari satu jenis pemanfaatan produksi/*One Agricultural Households can have more than one type of production utilization*

https://semarangkota.bps.go.id

**Tabel** 5.16.13
*Table*

**Jumlah Usaha Pertanian Perorangan Tanaman Mawar Menurut Kecamatan dan Pemanfaatan Produksi di Kota Semarang (unit), 2023**
***Number of Rose Individual Agricultural Holdings by District and Production Utilization in Semarang Municipality (units), 2023***

| Kecamatan *District* | Pemanfaatan Produksi *Production Utilization* | | | | |
|---|---|---|---|---|---|
| | Seluruhnya dijual *Sold Entirely* | Sebagian besar dijual *Mainly for Sale* | Sebagian besar di konsumsi sendiri *Mainly for Own Consumption* | Seluruhnya dikonsumsi sendiri *Consumed Entirely* | Belum dijual *Not Yet Being Sold* |
| (1) | (2) | (3) | (4) | (5) | (6) |
| Mijen | – | – | – | – | – |
| Gunung Pati | – | – | – | – | – |
| Banyumanik | – | – | – | – | – |
| Gajah Mungkur | – | – | – | – | – |
| Semarang Selatan | – | – | – | – | – |
| Candisari | – | – | – | – | – |
| Tembalang | – | – | – | – | – |
| Pedurungan | – | – | – | – | – |
| Genuk | – | – | – | – | – |
| Gayamsari | – | – | – | – | – |
| Semarang Timur | – | – | – | – | – |
| Semarang Utara | – | – | – | – | – |
| Semarang Tengah | – | – | – | – | – |
| Semarang Barat | – | – | – | – | – |
| Tugu | – | – | – | – | – |
| Ngaliyan | – | – | – | – | – |
| **Kota Semarang** | **–** | **–** | **–** | **–** | **–** |

Catatan/*Note:* Satu UTP dapat memiliki lebih dari satu jenis pemanfaatan produksi/*One Agricultural Households can have more than one type of production utilization*

https://semarangkota.bps.go.id

**Tabel** 5.16.14
*Table*

**Jumlah Usaha Pertanian Perorangan Tanaman Krisan Menurut Kecamatan dan Pemanfaatan Produksi di Kota Semarang (unit), 2023**
***Number of Chrysanthemum Individual Agricultural Holdings by District and Production Utilization in Semarang Municipality (units), 2023***

| Kecamatan *District* | Pemanfaatan Produksi *Production Utilization* | | | | |
|---|---|---|---|---|---|
| | Seluruhnya dijual *Sold Entirely* | Sebagian besar dijual *Mainly for Sale* | Sebagian besar di konsumsi sendiri *Mainly for Own Consumption* | Seluruhnya dikonsumsi sendiri *Consumed Entirely* | Belum dijual *Not Yet Being Sold* |
| (1) | (2) | (3) | (4) | (5) | (6) |
| Mijen | – | – | – | – | – |
| Gunung Pati | – | – | – | – | – |
| Banyumanik | – | – | – | – | – |
| Gajah Mungkur | – | – | – | – | – |
| Semarang Selatan | – | – | – | – | – |
| Candisari | – | – | – | – | – |
| Tembalang | – | – | – | – | – |
| Pedurungan | – | – | – | – | – |
| Genuk | – | – | – | – | – |
| Gayamsari | – | – | – | – | – |
| Semarang Timur | – | – | – | – | – |
| Semarang Utara | – | – | – | – | – |
| Semarang Tengah | – | – | – | – | – |
| Semarang Barat | – | – | – | – | – |
| Tugu | – | – | – | – | – |
| Ngaliyan | – | – | – | – | – |
| **Kota Semarang** | **–** | **–** | **–** | **–** | **–** |

Catatan/*Note:* Satu UTP dapat memiliki lebih dari satu jenis pemanfaatan produksi/*One Agricultural Households can have more than one type of production utilization*

https://semarangkota.bps.go.id

**Tabel** 5.17
***Table***

**Jumlah Rumah Tangga Usaha Tanaman Tahunan Menurut Kecamatan dan Subsektor (rumah tangga), 2023**
***Number of Permanent Crops Households by District and Subsector in Semarang Municipality (households), 2023***

| Kecamatan *District* | Tanaman Tahunan[1] *Permanent Crops*[1] | *Subsektor/Subsector* | |
|---|---|---|---|
| | | Tanaman Hortikultura *Horticulture Crops* | Tanaman Perkebunan *Estate Crops* |
| (1) | (2) | (3) | (4) |
| Mijen | 652 | 631 | 47 |
| Gunung Pati | 2.019 | 1.995 | 119 |
| Banyumanik | 258 | 251 | 10 |
| Gajah Mungkur | 107 | 107 | 3 |
| Semarang Selatan | 13 | 12 | 1 |
| Candisari | 9 | 9 | – |
| Tembalang | 584 | 579 | 11 |
| Pedurungan | 179 | 178 | 18 |
| Genuk | 325 | 320 | 25 |
| Gayamsari | 11 | 11 | – |
| Semarang Timur | 6 | 5 | 1 |
| Semarang Utara | 8 | 8 | – |
| Semarang Tengah | 2 | – | 2 |
| Semarang Barat | 45 | 45 | – |
| Tugu | 34 | 34 | – |
| Ngaliyan | 402 | 400 | 7 |
| **Kota Semarang** | **4.654** | **4.585** | **244** |

Catatan/*Note:* [1]Satu RTUP dapat mengusahakan lebih dari satu subsektor/ *One Agricultural Household can engage in more than one subsector*

https://semarangkota.bps.go.id

**Tabel** 5.18
*Table*

**Jumlah Usaha Pertanian Perorangan Tanaman Tahunan Menurut Kecamatan dan Subsektor (unit), 2023**
***Number of Permanent Crops Individual Agriculture Holdings by District and Subsector in Semarang Municipality (units), 2023***

| Kecamatan *District* | Tanaman Tahunan[1] *Permanent Crops*[1] | *Subsektor/Subsector* | |
|---|---|---|---|
| | | Tanaman Hortikultura *Horticulture Crops* | Tanaman Perkebunan *Estate Crops* |
| (1) | (2) | (3) | (4) |
| Mijen | 655 | 634 | 47 |
| Gunung Pati | 2.029 | 2.003 | 119 |
| Banyumanik | 258 | 251 | 10 |
| Gajah Mungkur | 107 | 107 | 3 |
| Semarang Selatan | 13 | 12 | 1 |
| Candisari | 9 | 9 | – |
| Tembalang | 588 | 583 | 11 |
| Pedurungan | 179 | 178 | 18 |
| Genuk | 325 | 320 | 25 |
| Gayamsari | 11 | 11 | – |
| Semarang Timur | 6 | 5 | 1 |
| Semarang Utara | 8 | 8 | – |
| Semarang Tengah | 2 | – | 2 |
| Semarang Barat | 45 | 45 | – |
| Tugu | 34 | 34 | – |
| Ngaliyan | 402 | 400 | 7 |
| **Kota Semarang** | **4.671** | **4.600** | **244** |

Catatan/*Note:* [1]Satu UTP Tanaman Tahunan dapat mengusahakan lebih dari satu subsektor/ *One Permanent Agricultural Holdings can engage in more than one subsector*

https://semarangkota.bps.go.id

**Tabel** 5.19
***Table***

**Jumlah Rumah Tangga Usaha Hortikultura Tahunan Menurut Kecamatan dan Kelompok Tanaman (rumah tangga), 2023**
***Number of Permanent Horticulture Crops Households by District and of Permanent Crops Category in Semarang Municipality (households), 2023***

| Kecamatan *District* | *Tanaman Hortikultura Tahunan[1] Permanent Horticulture Crops[1]* | Kelompok Tanaman Hortikultura Tahunan *Category of Permanent Horticulture Crops* | | | |
|---|---|---|---|---|---|
| | | Tanaman Buah-Buahan Tahunan *Permanent Fruit Crops* | Tanaman Sayuran Tahunan *Permanent Vegetable Crops* | Tanaman Obat Tahunan *Permanent Medicinal Crops* | Tanaman Hias Tahunan *Permanent Ornamental Crops* |
| (1) | (2) | (3) | (4) | (5) | (6) |
| Mijen | 631 | 599 | 23 | 40 | 13 |
| Gunung Pati | 1.995 | 1.943 | 161 | 46 | 28 |
| Banyumanik | 251 | 235 | 7 | 6 | 12 |
| Gajah Mungkur | 107 | 99 | 1 | 4 | 10 |
| Semarang Selatan | 12 | 6 | – | 1 | 6 |
| Candisari | 9 | 8 | 1 | – | 1 |
| Tembalang | 579 | 567 | 6 | 21 | 8 |
| Pedurungan | 178 | 165 | 4 | 5 | 10 |
| Genuk | 320 | 315 | 5 | 2 | 2 |
| Gayamsari | 11 | 10 | – | 1 | 1 |
| Semarang Timur | 5 | 5 | – | 1 | – |
| Semarang Utara | 8 | 8 | – | 1 | 1 |
| Semarang Tengah | – | – | – | – | – |
| Semarang Barat | 45 | 42 | – | 5 | 2 |
| Tugu | 34 | 33 | 1 | 2 | – |
| Ngaliyan | 400 | 386 | 13 | 25 | 8 |
| **Kota Semarang** | **4.585** | **4.421** | **222** | **160** | **102** |

Catatan/*Note:* [1]Satu RTUP Hortikultura Tahunan dapat mengusahakan lebih dari satu subsektor/ *One Permanent Horticulture Household can engage in more than one subsector*

https://semarangkota.bps.go.id

**Tabel** 5.20
*Table*

**Jumlah Usaha Pertanian Perorangan Hortikultura Tahunan Menurut Kecamatan dan Kelompok Tanaman (unit), 2023**
***Number of Permanent Horticulture Crops Individual Agricultural Holdings by District and Permanent Crops Category in Semarang Municipality (units), 2023***

| Kecamatan *District* | Tanaman Hortikultura Tahunan[1] *Permanent Horticulture Crops[1]* | Kelompok Tanaman Hortikultura Tahunan *Category of Permanent Horticulture Crops* | | | |
|---|---|---|---|---|---|
| | | Tanaman Buah-Buahan Tahunan *Permanent Fruit Crops* | Tanaman Sayuran Tahunan *Permanent Vegetable Crops* | Tanaman Obat Tahunan *Permanent Medicinal Crops* | Tanaman Hias Tahunan *Permanent Ornamental Crops* |
| (1) | (2) | (3) | (4) | (5) | (6) |
| Mijen | 634 | 601 | 23 | 40 | 13 |
| Gunung Pati | 2.003 | 1.949 | 161 | 46 | 28 |
| Banyumanik | 251 | 235 | 7 | 6 | 12 |
| Gajah Mungkur | 107 | 99 | 1 | 4 | 10 |
| Semarang Selatan | 12 | 6 | – | 1 | 6 |
| Candisari | 9 | 8 | 1 | – | 1 |
| Tembalang | 583 | 570 | 7 | 21 | 8 |
| Pedurungan | 178 | 165 | 4 | 5 | 10 |
| Genuk | 320 | 315 | 5 | 2 | 2 |
| Gayamsari | 11 | 10 | – | 1 | 1 |
| Semarang Timur | 5 | 5 | – | 1 | – |
| Semarang Utara | 8 | 8 | – | 1 | 1 |
| Semarang Tengah | – | – | – | – | – |
| Semarang Barat | 45 | 42 | – | 5 | 2 |
| Tugu | 34 | 33 | 1 | 2 | – |
| Ngaliyan | 400 | 386 | 13 | 25 | 8 |
| **Kota Semarang** | **4.600** | **4.432** | **223** | **160** | **102** |

Catatan/*Note:* [1]Satu UTP Hortikultura Tahunan dapat mengusahakan lebih dari satu subsektor/ *One Permanent Horticultural Individual Agricultural Holdings can engage in more than one category of permanent horticultural crops*

https://semarangkota.bps.go.id

**Tabel** 5.21
***Table***

**Jumlah Pengelola Usaha Pertanian Perorangan Hortikultura Menurut Kecamatan, Kelompok Tanaman Hortikultura, dan Jenis Kelamin (orang), 2023**
***Number of Horticulture Individual Agricultural Holders by District, Horticulture Crops Group, and Sex (person), 2023***

| Kecamatan *District* | Tanaman Hortikultura[1] *Horticulture Crops*[1] | | |
|---|---|---|---|
| | Laki-laki *Male* | Perempuan *Female* | Jumlah *Total* |
| (1) | (2) | (3) | (4) |
| Mijen | 632 | 116 | 748 |
| Gunung Pati | 1.897 | 268 | 2.165 |
| Banyumanik | 260 | 39 | 299 |
| Gajah Mungkur | 97 | 27 | 124 |
| Semarang Selatan | 12 | 9 | 21 |
| Candisari | 9 | 4 | 13 |
| Tembalang | 541 | 117 | 658 |
| Pedurungan | 166 | 39 | 205 |
| Genuk | 321 | 56 | 377 |
| Gayamsari | 13 | 2 | 15 |
| Semarang Timur | 7 | 1 | 8 |
| Semarang Utara | 10 | 2 | 12 |
| Semarang Tengah | 2 | 2 | 4 |
| Semarang Barat | 48 | 6 | 54 |
| Tugu | 47 | 4 | 51 |
| Ngaliyan | 409 | 77 | 486 |
| **Kota Semarang** | **4.471** | **769** | **5.240** |

Catatan/*Note:* [1]Satu UTP Hortikultura Tahunan dapat mengusahakan lebih dari satu subsektor/ *One Permanent Horticultural Individual Agricultural Holdings can engage in more than one category of permanent horticultural crops*

https://semarangkota.bps.go.id

## Lanjutan Tabel/*Continued Table* 5.21

| Kecamatan *District* | Tanaman Hortikultura Semusim *Temporary Horticulture Crops* | | |
|---|---|---|---|
| | Laki-laki *Male* | Perempuan *Female* | Jumlah *Total* |
| (1) | (5) | (6) | (7) |
| Mijen | 139 | 39 | 178 |
| Gunung Pati | 273 | 54 | 327 |
| Banyumanik | 56 | 18 | 74 |
| Gajah Mungkur | 30 | 14 | 44 |
| Semarang Selatan | 4 | 8 | 12 |
| Candisari | 2 | 4 | 6 |
| Tembalang | 105 | 29 | 134 |
| Pedurungan | 32 | 10 | 42 |
| Genuk | 77 | 11 | 88 |
| Gayamsari | 5 | – | 5 |
| Semarang Timur | 5 | 1 | 6 |
| Semarang Utara | 7 | 1 | 8 |
| Semarang Tengah | 2 | 2 | 4 |
| Semarang Barat | 19 | 3 | 22 |
| Tugu | 28 | 3 | 31 |
| Ngaliyan | 118 | 28 | 146 |
| **Kota Semarang** | **902** | **225** | **1.127** |

https://semarangkota.bps.go.id

## Lanjutan Tabel/*Continued Table* 5.21

| Kecamatan *District* | Tanaman Hortikultura Tahunan *Permanent Horticulture Crops* | | |
|---|---|---|---|
| | Laki-laki *Male* | Perempuan *Female* | Jumlah *Total* |
| (1) | (8) | (9) | (10) |
| Mijen | 543 | 91 | 634 |
| Gunung Pati | 1.764 | 239 | 2.003 |
| Banyumanik | 225 | 26 | 251 |
| Gajah Mungkur | 85 | 22 | 107 |
| Semarang Selatan | 9 | 3 | 12 |
| Candisari | 7 | 2 | 9 |
| Tembalang | 487 | 96 | 583 |
| Pedurungan | 147 | 31 | 178 |
| Genuk | 273 | 47 | 320 |
| Gayamsari | 9 | 2 | 11 |
| Semarang Timur | 5 | – | 5 |
| Semarang Utara | 7 | 1 | 8 |
| Semarang Tengah | – | – | – |
| Semarang Barat | 40 | 5 | 45 |
| Tugu | 33 | 1 | 34 |
| Ngaliyan | 342 | 58 | 400 |
| **Kota Semarang** | **3.976** | **624** | **4.600** |

Catatan/*Note:* [1]Satu UTP Hortikultura dapat mengusahakan lebih dari satu kelompok tanaman hortikultura/ *One Horticulture Individual Agriculture Holders can engage more than one horticulture crops group*

https://semarangkota.bps.go.id

**Tabel** 5.22
*Table*

**Jumlah Rumah Tangga Usaha Hortikultura Tahunan Menurut Kecamatan dan Jenis Tanaman (rumah tangga), 2023**
***Number of Permanent Horticulture Households by District and Crops Category in Semarang Municipality (households), 2023***

| Kecamatan *District* | Tanaman Hortikultura Tahunan *Permanent Horticulture Crops* | | | |
|---|---|---|---|---|
| | Kapulaga *Cardamom* | Jeruk Nipis *Lime* | Jeruk *Orange* | Pisang *Banana* |
| (1) | (2) | (3) | (4) | (5) |
| Mijen | 7 | 6 | 21 | 249 |
| Gunung Pati | 17 | 15 | 156 | 710 |
| Banyumanik | – | 1 | 8 | 168 |
| Gajah Mungkur | – | 2 | 5 | 77 |
| Semarang Selatan | – | – | – | 4 |
| Candisari | – | – | – | 5 |
| Tembalang | – | 6 | 13 | 521 |
| Pedurungan | 1 | 2 | 5 | 97 |
| Genuk | – | – | 3 | 221 |
| Gayamsari | – | 1 | – | 7 |
| Semarang Timur | – | 1 | 1 | 3 |
| Semarang Utara | – | 1 | – | 5 |
| Semarang Tengah | – | – | – | – |
| Semarang Barat | – | 2 | 5 | 22 |
| Tugu | – | 2 | 1 | 30 |
| Ngaliyan | – | 2 | 15 | 251 |
| **Kota Semarang** | **25** | **41** | **233** | **2.370** |

https://semarangkota.bps.go.id

## Lanjutan Tabel/*Continued Table* 5.22

| Kecamatan *District* | Tanaman Hortikultura Tahunan *Permanent Horticulture Crops* | | | |
|---|---|---|---|---|
| | Mangga *Mango* | Pepaya *Papaya* | Nenas *Pinapple* | Durian *Durian* |
| (1) | (6) | (7) | (8) | (9) |
| Mijen | 22 | 29 | 1 | 238 |
| Gunung Pati | 68 | 49 | 4 | 736 |
| Banyumanik | 10 | 4 | – | 19 |
| Gajah Mungkur | 10 | 11 | – | 7 |
| Semarang Selatan | – | – | – | 1 |
| Candisari | 2 | – | – | – |
| Tembalang | 43 | 12 | – | 8 |
| Pedurungan | 43 | 3 | – | 6 |
| Genuk | 82 | 5 | – | 1 |
| Gayamsari | 2 | 3 | – | 1 |
| Semarang Timur | – | 1 | – | – |
| Semarang Utara | 1 | 1 | – | – |
| Semarang Tengah | – | – | – | – |
| Semarang Barat | 10 | 1 | – | 3 |
| Tugu | 1 | 3 | – | 1 |
| Ngaliyan | 18 | 7 | – | 40 |
| **Kota Semarang** | **312** | **129** | **5** | **1.061** |

https://semarangkota.bps.go.id

**Tabel** 5.23
*Table*

**Jumlah Usaha Pertanian Perorangan Hortikultura Tahunan Menurut Kecamatan dan Jenis Tanaman (unit), 2023**
***Number of Permanent Horticulture Individual Agricultural Holdings by District and Crops Category in Semarang Municipality (units), 2023***

| Kecamatan *District* | Tanaman Hortikultura Tahunan *Permanent Horticulture Crops* | | | |
|---|---|---|---|---|
| | Kapulaga *Cardamom* | Jeruk Nipis *Lime* | Jeruk *Orange* | Pisang *Banana* |
| (1) | (2) | (3) | (4) | (5) |
| Mijen | 7 | 6 | 21 | 249 |
| Gunung Pati | 17 | 15 | 157 | 710 |
| Banyumanik | – | 1 | 8 | 168 |
| Gajah Mungkur | – | 2 | 5 | 77 |
| Semarang Selatan | – | – | – | 4 |
| Candisari | – | – | – | 5 |
| Tembalang | – | 6 | 13 | 524 |
| Pedurungan | 1 | 2 | 5 | 97 |
| Genuk | – | – | 3 | 221 |
| Gayamsari | – | 1 | – | 7 |
| Semarang Timur | – | 1 | 1 | 3 |
| Semarang Utara | – | 1 | – | 5 |
| Semarang Tengah | – | – | – | – |
| Semarang Barat | – | 2 | 5 | 22 |
| Tugu | – | 2 | 1 | 30 |
| Ngaliyan | – | 2 | 15 | 251 |
| **Kota Semarang** | **25** | **41** | **234** | **2.373** |

https://semarangkota.bps.go.id

## Lanjutan Tabel/*Continued Table* 5.23

| Kecamatan *District* | Tanaman Hortikultura Tahunan *Permanent Horticulture Crops* | | | |
|---|---|---|---|---|
| | Mangga *Mango* | Pepaya *Papaya* | Nenas *Pinapple* | Durian *Durian* |
| (1) | (6) | (7) | (8) | (9) |
| Mijen | 22 | 29 | 1 | 238 |
| Gunung Pati | 68 | 49 | 4 | 738 |
| Banyumanik | 10 | 4 | – | 19 |
| Gajah Mungkur | 10 | 11 | – | 7 |
| Semarang Selatan | – | – | – | 1 |
| Candisari | 2 | – | – | – |
| Tembalang | 43 | 12 | – | 8 |
| Pedurungan | 43 | 3 | – | 6 |
| Genuk | 82 | 5 | – | 1 |
| Gayamsari | 2 | 3 | – | 1 |
| Semarang Timur | – | 1 | – | – |
| Semarang Utara | 1 | 1 | – | – |
| Semarang Tengah | – | – | – | – |
| Semarang Barat | 10 | 1 | – | 3 |
| Tugu | 1 | 3 | – | 1 |
| Ngaliyan | 18 | 7 | – | 40 |
| **Kota Semarang** | **312** | **129** | **5** | **1.063** |

https://semarangkota.bps.go.id

**Tabel** 5.24.1
*Table*

**Jumlah Rumah Tangga Usaha Tanaman Kapulaga Menurut Kecamatan dan Jenis Usaha di Kota Semarang (rumah tangga), 2023**
***Number of Cardamom Households by District and Type of Activities in Semarang Municipality (households), 2023***

| Kecamatan *District* | Jenis Usaha *Type of Activities* | | | | Rumah Tangga Usaha Budi Daya *Cultivation Households* | Rumah Tangga Usaha Pembibitan *Nursery Households* |
|---|---|---|---|---|---|---|
| | Hanya Budi Daya *Cultivation Only* | Hanya Pembibitan *Nursery Only* | Budi Daya dan Pembibitan *Cultivation and Nursery* | Jumlah *Total* | | |
| (1) | (2) | (3) | (4) | (5) | (6) | (7) |
| Mijen | 7 | – | – | 7 | 7 | – |
| Gunung Pati | 17 | – | – | 17 | 17 | – |
| Banyumanik | – | – | – | – | – | – |
| Gajah Mungkur | – | – | – | – | – | – |
| Semarang Selatan | – | – | – | – | – | – |
| Candisari | – | – | – | – | – | – |
| Tembalang | – | – | – | – | – | – |
| Pedurungan | 1 | – | – | 1 | 1 | – |
| Genuk | – | – | – | – | – | – |
| Gayamsari | – | – | – | – | – | – |
| Semarang Timur | – | – | – | – | – | – |
| Semarang Utara | – | – | – | – | – | – |
| Semarang Tengah | – | – | – | – | – | – |
| Semarang Barat | – | – | – | – | – | – |
| Tugu | – | – | – | – | – | – |
| Ngaliyan | – | – | – | – | – | – |
| **Kota Semarang** | **25** | **–** | **–** | **25** | **25** | **–** |

https://semarangkota.bps.go.id

**Tabel** 5.24.2
***Table***

**Jumlah Rumah Tangga Usaha Tanaman Jeruk Nipis Menurut Kecamatan dan Jenis Usaha di Kota Semarang (rumah tangga), 2023**
***Number of Lime Households by District and Type of Activities in Semarang Municipality (households), 2023***

| Kecamatan *District* | Jenis Usaha *Type of Activities* | | | | Rumah Tangga Usaha Budi Daya *Cultivation Households* | Rumah Tangga Usaha Pembibitan *Nursery Households* |
|---|---|---|---|---|---|---|
| | Hanya Budi Daya *Cultivation Only* | Hanya Pembibitan *Nursery Only* | Budi Daya dan Pembibitan *Cultivation and Nursery* | Jumlah *Total* | | |
| (1) | (2) | (3) | (4) | (5) | (6) | (7) |
| Mijen | 5 | 1 | – | 6 | 5 | 1 |
| Gunung Pati | 15 | – | – | 15 | 15 | – |
| Banyumanik | 1 | – | – | 1 | 1 | – |
| Gajah Mungkur | – | 2 | – | 2 | – | 2 |
| Semarang Selatan | – | – | – | – | – | – |
| Candisari | – | – | – | – | – | – |
| Tembalang | 6 | – | – | 6 | 6 | – |
| Pedurungan | 2 | – | – | 2 | 2 | – |
| Genuk | – | – | – | – | – | – |
| Gayamsari | 1 | – | – | 1 | 1 | – |
| Semarang Timur | 1 | – | – | 1 | 1 | – |
| Semarang Utara | 1 | – | – | 1 | 1 | – |
| Semarang Tengah | – | – | – | – | – | – |
| Semarang Barat | 1 | 1 | – | 2 | 1 | 1 |
| Tugu | 2 | – | – | 2 | 2 | – |
| Ngaliyan | 2 | – | – | 2 | 2 | – |
| **Kota Semarang** | **37** | **4** | **–** | **41** | **37** | **4** |

https://semarangkota.bps.go.id

**Tabel** 5.24.3
*Table*

**Jumlah Rumah Tangga Usaha Tanaman Jeruk Menurut Kecamatan dan Jenis Usaha di Kota Semarang (rumah tangga), 2023**
***Number of Orange Households by District and Type of Activities in Semarang Municipality (households), 2023***

| Kecamatan *District* | Jenis Usaha *Type of Activities* | | | | Rumah Tangga Usaha Budi Daya *Cultivation Households* | Rumah Tangga Usaha Pembibitan *Nursery Households* |
|---|---|---|---|---|---|---|
| | Hanya Budi Daya *Cultivation Only* | Hanya Pembibitan *Nursery Only* | Budi Daya dan Pembibitan *Cultivation and Nursery* | Jumlah *Total* | | |
| (1) | (2) | (3) | (4) | (5) | (6) | (7) |
| Mijen | 21 | 1 | – | 22 | 21 | 1 |
| Gunung Pati | 156 | 6 | – | 162 | 156 | 6 |
| Banyumanik | 6 | 2 | – | 8 | 6 | 2 |
| Gajah Mungkur | 4 | 1 | – | 5 | 4 | 1 |
| Semarang Selatan | – | – | – | – | – | – |
| Candisari | – | – | – | – | – | – |
| Tembalang | 11 | 2 | – | 13 | 11 | 2 |
| Pedurungan | 3 | 2 | – | 5 | 3 | 2 |
| Genuk | 1 | 2 | – | 3 | 1 | 2 |
| Gayamsari | – | – | – | – | – | – |
| Semarang Timur | 1 | – | – | 1 | 1 | – |
| Semarang Utara | – | – | – | – | – | – |
| Semarang Tengah | – | – | – | – | – | – |
| Semarang Barat | 4 | 1 | – | 5 | 4 | 1 |
| Tugu | 1 | – | – | 1 | 1 | – |
| Ngaliyan | 12 | 4 | – | 16 | 12 | 4 |
| **Kota Semarang** | **220** | **21** | **–** | **241** | **220** | **21** |

https://semarangkota.bps.go.id

**Tabel** 5.24.4
***Table***

**Jumlah Rumah Tangga Usaha Tanaman Pisang Menurut Kecamatan dan Jenis Usaha di Kota Semarang (rumah tangga), 2023**
***Number of Banana Households by District and Type of Activities in Semarang Municipality (households), 2023***

| Kecamatan *District* | Jenis Usaha *Type of Activities* | | | | Rumah Tangga Usaha Budi Daya *Cultivation Households* | Rumah Tangga Usaha Pembibitan *Nursery Households* |
|---|---|---|---|---|---|---|
| | Hanya Budi Daya *Cultivation Only* | Hanya Pembibitan *Nursery Only* | Budi Daya dan Pembibitan *Cultivation and Nursery* | Jumlah *Total* | | |
| (1) | (2) | (3) | (4) | (5) | (6) | (7) |
| Mijen | 296 | 1 | – | 297 | 296 | 1 |
| Gunung Pati | 836 | 8 | 20 | 864 | 856 | 28 |
| Banyumanik | 232 | – | – | 232 | 232 | – |
| Gajah Mungkur | 111 | 4 | 10 | 125 | 121 | 14 |
| Semarang Selatan | 4 | – | – | 4 | 4 | – |
| Candisari | 6 | – | – | 6 | 6 | – |
| Tembalang | 669 | 1 | 9 | 679 | 678 | 10 |
| Pedurungan | 109 | 2 | 3 | 114 | 112 | 5 |
| Genuk | 284 | 6 | 7 | 297 | 291 | 13 |
| Gayamsari | 11 | – | – | 11 | 11 | – |
| Semarang Timur | 3 | – | – | 3 | 3 | – |
| Semarang Utara | 5 | – | – | 5 | 5 | – |
| Semarang Tengah | – | – | – | – | – | – |
| Semarang Barat | 29 | 2 | 1 | 32 | 30 | 3 |
| Tugu | 44 | – | – | 44 | 44 | – |
| Ngaliyan | 323 | 20 | 4 | 347 | 327 | 24 |
| **Kota Semarang** | **2.962** | **44** | **54** | **3.060** | **3.016** | **98** |

https://semarangkota.bps.go.id

**Tabel** 5.24.5
*Table*

**Jumlah Rumah Tangga Usaha Tanaman Mangga Menurut Kecamatan dan Jenis Usaha di Kota Semarang (rumah tangga), 2023**
***Number of Mango Households by District and Type of Activities in Semarang Municipality (households), 2023***

| Kecamatan *District* | Jenis Usaha *Type of Activities* | | | | Rumah Tangga Usaha Budi Daya *Cultivation Households* | Rumah Tangga Usaha Pembibitan *Nursery Households* |
|---|---|---|---|---|---|---|
| | Hanya Budi Daya *Cultivation Only* | Hanya Pembibitan *Nursery Only* | Budi Daya dan Pembibitan *Cultivation and Nursery* | Jumlah *Total* | | |
| (1) | (2) | (3) | (4) | (5) | (6) | (7) |
| Mijen | 20 | 2 | – | 22 | 20 | 2 |
| Gunung Pati | 63 | 7 | – | 70 | 63 | 7 |
| Banyumanik | 7 | 4 | – | 11 | 7 | 4 |
| Gajah Mungkur | 10 | 1 | 1 | 12 | 11 | 2 |
| Semarang Selatan | – | – | – | – | – | – |
| Candisari | 2 | – | – | 2 | 2 | – |
| Tembalang | 41 | 5 | – | 46 | 41 | 5 |
| Pedurungan | 41 | 4 | – | 45 | 41 | 4 |
| Genuk | 80 | 4 | – | 84 | 80 | 4 |
| Gayamsari | 2 | – | – | 2 | 2 | – |
| Semarang Timur | – | – | – | – | – | – |
| Semarang Utara | 1 | – | – | 1 | 1 | – |
| Semarang Tengah | – | – | – | – | – | – |
| Semarang Barat | 11 | 2 | – | 13 | 11 | 2 |
| Tugu | 1 | – | – | 1 | 1 | – |
| Ngaliyan | 9 | 9 | 1 | 19 | 10 | 10 |
| **Kota Semarang** | **288** | **38** | **2** | **328** | **290** | **40** |

https://semarangkota.bps.go.id

**Tabel** 5.24.6
***Table***

**Jumlah Rumah Tangga Usaha Tanaman Pepaya Menurut Kecamatan dan Jenis Usaha di Kota Semarang (rumah tangga), 2023**
***Number of Papaya Households by District and Type of Activities in Semarang Municipality (households), 2023***

| Kecamatan *District* | Jenis Usaha *Type of Activities* | | | | Rumah Tangga Usaha Budi Daya *Cultivation Households* | Rumah Tangga Usaha Pembibitan *Nursery Households* |
|---|---|---|---|---|---|---|
| | Hanya Budi Daya *Cultivation Only* | Hanya Pembibitan *Nursery Only* | Budi Daya dan Pembibitan *Cultivation and Nursery* | Jumlah *Total* | | |
| (1) | (2) | (3) | (4) | (5) | (6) | (7) |
| Mijen | 28 | – | 1 | 29 | 29 | 1 |
| Gunung Pati | 50 | – | – | 50 | 50 | – |
| Banyumanik | 4 | – | – | 4 | 4 | – |
| Gajah Mungkur | 7 | 2 | 2 | 11 | 9 | 4 |
| Semarang Selatan | – | – | – | – | – | – |
| Candisari | – | – | – | – | – | – |
| Tembalang | 13 | – | – | 13 | 13 | – |
| Pedurungan | 2 | – | 1 | 3 | 3 | 1 |
| Genuk | 4 | – | 1 | 5 | 5 | 1 |
| Gayamsari | 3 | – | – | 3 | 3 | – |
| Semarang Timur | 1 | – | – | 1 | 1 | – |
| Semarang Utara | 1 | – | – | 1 | 1 | – |
| Semarang Tengah | – | – | – | – | – | – |
| Semarang Barat | 1 | – | – | 1 | 1 | – |
| Tugu | 3 | – | – | 3 | 3 | – |
| Ngaliyan | 7 | – | – | 7 | 7 | – |
| **Kota Semarang** | **124** | **2** | **5** | **131** | **129** | **7** |

https://semarangkota.bps.go.id

**Tabel** 5.24.7
*Table*

**Jumlah Rumah Tangga Usaha Tanaman Nenas Menurut Kecamatan dan Jenis Usaha di Kota Semarang (rumah tangga), 2023**
***Number of Pinapple Households by District and Type of Activities in Semarang Municipality (households), 2023***

| Kecamatan *District* | Jenis Usaha *Type of Activities* | | | | Rumah Tangga Usaha Budi Daya *Cultivation Households* | Rumah Tangga Usaha Pembibitan *Nursery Households* |
|---|---|---|---|---|---|---|
| | Hanya Budi Daya *Cultivation Only* | Hanya Pembibitan *Nursery Only* | Budi Daya dan Pembibitan *Cultivation and Nursery* | Jumlah *Total* | | |
| (1) | (2) | (3) | (4) | (5) | (6) | (7) |
| Mijen | 1 | – | – | 1 | 1 | – |
| Gunung Pati | 4 | – | – | 4 | 4 | – |
| Banyumanik | – | – | – | – | – | – |
| Gajah Mungkur | – | – | – | – | – | – |
| Semarang Selatan | – | – | – | – | – | – |
| Candisari | – | – | – | – | – | – |
| Tembalang | – | – | – | – | – | – |
| Pedurungan | – | – | – | – | – | – |
| Genuk | – | – | – | – | – | – |
| Gayamsari | – | – | – | – | – | – |
| Semarang Timur | – | – | – | – | – | – |
| Semarang Utara | – | – | – | – | – | – |
| Semarang Tengah | – | – | – | – | – | – |
| Semarang Barat | – | – | – | – | – | – |
| Tugu | – | – | – | – | – | – |
| Ngaliyan | – | – | – | – | – | – |
| **Kota Semarang** | **5** | **–** | **–** | **5** | **5** | **–** |

https://semarangkota.bps.go.id

**Tabel** 5.24.8
***Table***

**Jumlah Rumah Tangga Usaha Tanaman Durian Menurut Kecamatan dan Jenis Usaha di Kota Semarang (rumah tangga), 2023**
***Number of Durian Households by District and Type of Activities in Semarang Municipality (households), 2023***

| Kecamatan *District* | Jenis Usaha *Type of Activities* | | | | Rumah Tangga Usaha Budi Daya *Cultivation Households* | Rumah Tangga Usaha Pembibitan *Nursery Households* |
|---|---|---|---|---|---|---|
| | Hanya Budi Daya *Cultivation Only* | Hanya Pembibitan *Nursery Only* | Budi Daya dan Pembibitan *Cultivation and Nursery* | Jumlah *Total* | | |
| (1) | (2) | (3) | (4) | (5) | (6) | (7) |
| Mijen | 239 | 4 | – | 243 | 239 | 4 |
| Gunung Pati | 734 | 10 | 9 | 753 | 743 | 19 |
| Banyumanik | 18 | 1 | – | 19 | 18 | 1 |
| Gajah Mungkur | 7 | – | – | 7 | 7 | – |
| Semarang Selatan | 1 | – | – | 1 | 1 | – |
| Candisari | – | – | – | – | – | – |
| Tembalang | 8 | – | – | 8 | 8 | – |
| Pedurungan | 5 | 1 | – | 6 | 5 | 1 |
| Genuk | 1 | – | – | 1 | 1 | – |
| Gayamsari | 1 | – | – | 1 | 1 | – |
| Semarang Timur | – | – | – | – | – | – |
| Semarang Utara | – | – | – | – | – | – |
| Semarang Tengah | – | – | – | – | – | – |
| Semarang Barat | 2 | 1 | – | 3 | 2 | 1 |
| Tugu | 1 | – | – | 1 | 1 | – |
| Ngaliyan | 38 | 1 | 2 | 41 | 40 | 3 |
| **Kota Semarang** | **1.055** | **18** | **11** | **1.084** | **1.066** | **29** |

https://semarangkota.bps.go.id

**Tabel** 5.25.1
*Table*

**Jumlah Usaha Pertanian Perorangan Tanaman Kapulaga Menurut Kecamatan dan Jenis Usaha di Kota Semarang (unit), 2023**
***Number of Cardamom Individual Agricultural Holdings by District and Type of Activities in Semarang Municipality (units), 2023***

| Kecamatan *District* | Jenis Usaha *Type of Activities* | | | | Usaha Pertanian Perorangan Budi Daya *Cultivation Individual Agricultural Holdings* | Usaha Pertanian Perorangan Pembibitan *Nursery Individual Agricultural Holdings* |
|---|---|---|---|---|---|---|
| | Hanya Budi Daya *Cultivation Only* | Hanya Pembibitan *Nursery Only* | Budi Daya dan Pembibitan *Cultivation and Nursery* | Jumlah *Total* | | |
| (1) | (2) | (3) | (4) | (5) | (6) | (7) |
| Mijen | 7 | – | – | 7 | 7 | – |
| Gunung Pati | 17 | – | – | 17 | 17 | – |
| Banyumanik | – | – | – | – | – | – |
| Gajah Mungkur | – | – | – | – | – | – |
| Semarang Selatan | – | – | – | – | – | – |
| Candisari | – | – | – | – | – | – |
| Tembalang | – | – | – | – | – | – |
| Pedurungan | 1 | – | – | 1 | 1 | – |
| Genuk | – | – | – | – | – | – |
| Gayamsari | – | – | – | – | – | – |
| Semarang Timur | – | – | – | – | – | – |
| Semarang Utara | – | – | – | – | – | – |
| Semarang Tengah | – | – | – | – | – | – |
| Semarang Barat | – | – | – | – | – | – |
| Tugu | – | – | – | – | – | – |
| Ngaliyan | – | – | – | – | – | – |
| **Kota Semarang** | **25** | **–** | **–** | **25** | **25** | **–** |

https://semarangkota.bps.go.id

**Tabel** 5.25.2
***Table***

**Jumlah Usaha Pertanian Perorangan Tanaman Jeruk Nipis Menurut Kecamatan dan Jenis Usaha di Kota Semarang (unit), 2023**
***Number of Lime Individual Agricultural Holdings by District and Type of Activities in Semarang Municipality (units), 2023***

| Kecamatan *District* | Jenis Usaha *Type of Activities* | | | | Usaha Pertanian Perorangan Budi Daya *Cultivation Individual Agricultural Holdings* | Usaha Pertanian Perorangan Pembibitan *Nursery Individual Agricultural Holdings* |
|---|---|---|---|---|---|---|
| | Hanya Budi Daya *Cultivation Only* | Hanya Pembibitan *Nursery Only* | Budi Daya dan Pembibitan *Cultivation and Nursery* | Jumlah *Total* | | |
| (1) | (2) | (3) | (4) | (5) | (6) | (7) |
| Mijen | 5 | 1 | – | 6 | 5 | 1 |
| Gunung Pati | 15 | – | – | 15 | 15 | – |
| Banyumanik | 1 | – | – | 1 | 1 | – |
| Gajah Mungkur | – | 2 | – | 2 | – | 2 |
| Semarang Selatan | – | – | – | – | – | – |
| Candisari | – | – | – | – | – | – |
| Tembalang | 6 | – | – | 6 | 6 | – |
| Pedurungan | 2 | – | – | 2 | 2 | – |
| Genuk | – | – | – | – | – | – |
| Gayamsari | 1 | – | – | 1 | 1 | – |
| Semarang Timur | 1 | – | – | 1 | 1 | – |
| Semarang Utara | 1 | – | – | 1 | 1 | – |
| Semarang Tengah | – | – | – | – | – | – |
| Semarang Barat | 1 | 1 | – | 2 | 1 | 1 |
| Tugu | 2 | – | – | 2 | 2 | – |
| Ngaliyan | 2 | – | – | 2 | 2 | – |
| **Kota Semarang** | **37** | **4** | **–** | **41** | **37** | **4** |

https://semarangkota.bps.go.id

**Tabel** 5.25.3
*Table*

**Jumlah Usaha Pertanian Perorangan Tanaman Jeruk Menurut Kecamatan dan Jenis Usaha di Kota Semarang (unit), 2023**
***Number of Orange Individual Agricultural Holdings by District and Type of Activities in Semarang Municipality (units), 2023***

| Kecamatan *District* | Jenis Usaha *Type of Activities* | | | | Usaha Pertanian Perorangan Budi Daya *Cultivation Individual Agricultural Holdings* | Usaha Pertanian Perorangan Pembibitan *Nursery Individual Agricultural Holding* |
|---|---|---|---|---|---|---|
| | Hanya Budi Daya *Cultivation Only* | Hanya Pembibitan *Nursery Only* | Budi Daya dan Pembibitan *Cultivation and Nursery* | Jumlah *Total* | | |
| (1) | (2) | (3) | (4) | (5) | (6) | (7) |
| Mijen | 21 | 1 | – | 22 | 21 | 1 |
| Gunung Pati | 157 | 6 | – | 163 | 157 | 6 |
| Banyumanik | 6 | 2 | – | 8 | 6 | 2 |
| Gajah Mungkur | 4 | 1 | – | 5 | 4 | 1 |
| Semarang Selatan | – | – | – | – | – | – |
| Candisari | – | – | – | – | – | – |
| Tembalang | 11 | 2 | – | 13 | 11 | 2 |
| Pedurungan | 3 | 2 | – | 5 | 3 | 2 |
| Genuk | 1 | 2 | – | 3 | 1 | 2 |
| Gayamsari | – | – | – | – | – | – |
| Semarang Timur | 1 | – | – | 1 | 1 | – |
| Semarang Utara | – | – | – | – | – | – |
| Semarang Tengah | – | – | – | – | – | – |
| Semarang Barat | 4 | 1 | – | 5 | 4 | 1 |
| Tugu | 1 | – | – | 1 | 1 | – |
| Ngaliyan | 12 | 4 | – | 16 | 12 | 4 |
| **Kota Semarang** | **221** | **21** | **–** | **242** | **221** | **21** |

https://semarangkota.bps.go.id

**Tabel** 5.25.4
*Table*

**Jumlah Usaha Pertanian Perorangan Tanaman Pisang Menurut Kecamatan dan Jenis Usaha di Kota Semarang (unit), 2023**
***Number of Banana Individual Agricultural Holdings by District and Type of Activities in Semarang Municipality (units), 2023***

| Kecamatan *District* | Jenis Usaha *Type of Activities* | | | | Usaha Pertanian Perorangan Budi Daya *Cultivation Individual Agricultural Holdings* | Usaha Pertanian Perorangan Pembibitan *Nursery Individual Agricultural Holdings* |
|---|---|---|---|---|---|---|
| | Hanya Budi Daya *Cultivation Only* | Hanya Pembibitan *Nursery Only* | Budi Daya dan Pembibitan *Cultivation and Nursery* | Jumlah *Total* | | |
| (1) | (2) | (3) | (4) | (5) | (6) | (7) |
| Mijen | 296 | 1 | – | 297 | 296 | 1 |
| Gunung Pati | 836 | 8 | 20 | 864 | 856 | 28 |
| Banyumanik | 232 | – | – | 232 | 232 | – |
| Gajah Mungkur | 111 | 4 | 10 | 125 | 121 | 14 |
| Semarang Selatan | 4 | – | – | 4 | 4 | – |
| Candisari | 6 | – | – | 6 | 6 | – |
| Tembalang | 673 | 1 | 9 | 683 | 682 | 10 |
| Pedurungan | 109 | 2 | 3 | 114 | 112 | 5 |
| Genuk | 284 | 6 | 7 | 297 | 291 | 13 |
| Gayamsari | 11 | – | – | 11 | 11 | – |
| Semarang Timur | 3 | – | – | 3 | 3 | – |
| Semarang Utara | 5 | – | – | 5 | 5 | – |
| Semarang Tengah | – | – | – | – | – | – |
| Semarang Barat | 29 | 2 | 1 | 32 | 30 | 3 |
| Tugu | 44 | – | – | 44 | 44 | – |
| Ngaliyan | 323 | 20 | 4 | 347 | 327 | 24 |
| **Kota Semarang** | **2.966** | **44** | **54** | **3.064** | **3.020** | **98** |

https://semarangkota.bps.go.id

**Tabel** 5.25.5
*Table*

**Jumlah Usaha Pertanian Perorangan Tanaman Mangga Menurut Kecamatan dan Jenis Usaha di Kota Semarang (unit), 2023**
***Number of Mango Individual Agricultural Holdings by District and Type of Activities in Semarang Municipality (units), 2023***

| Kecamatan *District* | Jenis Usaha *Type of Activities* | | | | Usaha Pertanian Perorangan Budi Daya *Cultivation Individual Agricultural Holdings* | Rumah Tangga Usaha Pembibitan *Nursery Households* |
|---|---|---|---|---|---|---|
| | Hanya Budi Daya *Cultivation Only* | Hanya Pembibitan *Nursery Only* | Budi Daya dan Pembibitan *Cultivation and Nursery* | Jumlah *Total* | | |
| (1) | (2) | (3) | (4) | (5) | (6) | (7) |
| Mijen | 20 | 2 | – | 22 | 20 | 2 |
| Gunung Pati | 63 | 7 | – | 70 | 63 | 7 |
| Banyumanik | 7 | 4 | – | 11 | 7 | 4 |
| Gajah Mungkur | 10 | 1 | 1 | 12 | 11 | 2 |
| Semarang Selatan | – | – | – | – | – | – |
| Candisari | 2 | – | – | 2 | 2 | – |
| Tembalang | 42 | 5 | – | 47 | 42 | 5 |
| Pedurungan | 41 | 4 | – | 45 | 41 | 4 |
| Genuk | 80 | 4 | – | 84 | 80 | 4 |
| Gayamsari | 2 | – | – | 2 | 2 | – |
| Semarang Timur | – | – | – | – | – | – |
| Semarang Utara | 1 | – | – | 1 | 1 | – |
| Semarang Tengah | – | – | – | – | – | – |
| Semarang Barat | 11 | 2 | – | 13 | 11 | 2 |
| Tugu | 1 | – | – | 1 | 1 | – |
| Ngaliyan | 9 | 9 | 1 | 19 | 10 | 10 |
| **Kota Semarang** | **289** | **38** | **2** | **329** | **291** | **40** |

https://semarangkota.bps.go.id

**Tabel** 5.25.6
***Table***

**Jumlah Usaha Pertanian Perorangan Tanaman Pepaya Menurut Kecamatan dan Jenis Usaha di Kota Semarang (unit), 2023**
***Number of Papaya Individual Agricultural Holdings by District and Type of Activities in Semarang Municipality (units), 2023***

| Kecamatan *District* | Jenis Usaha *Type of Activities* | | | | Usaha Pertanian Perorangan Budi Daya *Cultivation Individual Agricultural Holdings* | Usaha Pertanian Perorangan Pembibitan *Nursery Individual Agricultural Holding* |
|---|---|---|---|---|---|---|
| | Hanya Budi Daya *Cultivation Only* | Hanya Pembibitan *Nursery Only* | Budi Daya dan Pembibitan *Cultivation and Nursery* | Jumlah *Total* | | |
| (1) | (2) | (3) | (4) | (5) | (6) | (7) |
| Mijen | 28 | – | 1 | 29 | 29 | 1 |
| Gunung Pati | 50 | – | – | 50 | 50 | – |
| Banyumanik | 4 | – | – | 4 | 4 | – |
| Gajah Mungkur | 7 | 2 | 2 | 11 | 9 | 4 |
| Semarang Selatan | – | – | – | – | – | – |
| Candisari | – | – | – | – | – | – |
| Tembalang | 13 | – | – | 13 | 13 | – |
| Pedurungan | 2 | – | 1 | 3 | 3 | 1 |
| Genuk | 4 | – | 1 | 5 | 5 | 1 |
| Gayamsari | 3 | – | – | 3 | 3 | – |
| Semarang Timur | 1 | – | – | 1 | 1 | – |
| Semarang Utara | 1 | – | – | 1 | 1 | – |
| Semarang Tengah | – | – | – | – | – | – |
| Semarang Barat | 1 | – | – | 1 | 1 | – |
| Tugu | 3 | – | – | 3 | 3 | – |
| Ngaliyan | 7 | – | – | 7 | 7 | – |
| **Kota Semarang** | **124** | **2** | **5** | **131** | **129** | **7** |

https://semarangkota.bps.go.id

**Tabel** 5.25.7
*Table*

**Jumlah Usaha Pertanian Perorangan Tanaman Nenas Menurut Kecamatan dan Jenis Usaha di Kota Semarang (unit), 2023**
***Number of Pinapple Individual Agricultural Holdings by District and Type of Activities in Semarang Municipality (units), 2023***

| Kecamatan *District* | Jenis Usaha *Type of Activities* | | | | Usaha Pertanian Perorangan Budi Daya *Cultivation Individual Agricultural Holdings* | Usaha Pertanian Perorangan Pembibitan *Nursery Individual Agricultural Holdings* |
|---|---|---|---|---|---|---|
| | Hanya Budi Daya *Cultivation Only* | Hanya Pembibitan *Nursery Only* | Budi Daya dan Pembibitan *Cultivation and Nursery* | Jumlah *Total* | | |
| (1) | (2) | (3) | (4) | (5) | (6) | (7) |
| Mijen | 1 | – | – | 1 | 1 | – |
| Gunung Pati | 4 | – | – | 4 | 4 | – |
| Banyumanik | – | – | – | – | – | – |
| Gajah Mungkur | – | – | – | – | – | – |
| Semarang Selatan | – | – | – | – | – | – |
| Candisari | – | – | – | – | – | – |
| Tembalang | – | – | – | – | – | – |
| Pedurungan | – | – | – | – | – | – |
| Genuk | – | – | – | – | – | – |
| Gayamsari | – | – | – | – | – | – |
| Semarang Timur | – | – | – | – | – | – |
| Semarang Utara | – | – | – | – | – | – |
| Semarang Tengah | – | – | – | – | – | – |
| Semarang Barat | – | – | – | – | – | – |
| Tugu | – | – | – | – | – | – |
| Ngaliyan | – | – | – | – | – | – |
| **Kota Semarang** | **5** | **–** | **–** | **5** | **5** | **–** |

https://semarangkota.bps.go.id

**Tabel** 5.25.8
***Table***

**Jumlah Usaha Pertanian Perorangan Tanaman Durian Menurut Kecamatan dan Jenis Usaha di Kota Semarang (unit), 2023**
***Number of Durian Individual Agricultural Holdings by District and Type of Activities in Semarang Municipality (units), 2023***

| Kecamatan *District* | Jenis Usaha *Type of Activities* | | | | Usaha Pertanian Perorangan Budi Daya *Cultivation Individual Agricultural Holdings* | Usaha Pertanian Perorangan Pembibitan *Nursery Individual Agricultural Holdings* |
|---|---|---|---|---|---|---|
| | Hanya Budi Daya *Cultivation Only* | Hanya Pembibitan *Nursery Only* | Budi Daya dan Pembibitan *Cultivation and Nursery* | Jumlah *Total* | | |
| (1) | (2) | (3) | (4) | (5) | (6) | (7) |
| Mijen | 239 | 4 | – | 243 | 239 | 4 |
| Gunung Pati | 735 | 10 | 9 | 754 | 744 | 19 |
| Banyumanik | 18 | 1 | – | 19 | 18 | 1 |
| Gajah Mungkur | 7 | – | – | 7 | 7 | – |
| Semarang Selatan | 1 | – | – | 1 | 1 | – |
| Candisari | – | – | – | – | – | – |
| Tembalang | 8 | – | – | 8 | 8 | – |
| Pedurungan | 5 | 1 | – | 6 | 5 | 1 |
| Genuk | 1 | – | – | 1 | 1 | – |
| Gayamsari | 1 | – | – | 1 | 1 | – |
| Semarang Timur | – | – | – | – | – | – |
| Semarang Utara | – | – | – | – | – | – |
| Semarang Tengah | – | – | – | – | – | – |
| Semarang Barat | 2 | 1 | – | 3 | 2 | 1 |
| Tugu | 1 | – | – | 1 | 1 | – |
| Ngaliyan | 38 | 1 | 2 | 41 | 40 | 3 |
| **Kota Semarang** | **1.056** | **18** | **11** | **1.085** | **1.067** | **29** |

https://semarangkota.bps.go.id

**Tabel** 5.26.1
*Table*

**Jumlah Rumah Tangga Usaha Tanaman Kapulaga Menurut Kecamatan dan Kondisi Utama Tanaman di Kota Semarang (rumah tangga), 2023**
***Number of Cardamom Households by District and Main Condition of Crops in Semarang Municipality (households), 2023***

| Kecamatan *District* | Kondisi Utama Tanaman *Main Condition of Crops* | | | |
|---|---|---|---|---|
| | Tunggal *Single Cropping* | Campuran *Mixed Cropping* | Tumpang Sari *Intercropping* | Asosiasi antara Semusim dan Tahunan *Associated Crops between Temporary and Permanent Crops* |
| (1) | (2) | (3) | (4) | (5) |
| Mijen | 2 | 5 | – | – |
| Gunung Pati | 6 | 8 | 3 | – |
| Banyumanik | – | – | – | – |
| Gajah Mungkur | – | – | – | – |
| Semarang Selatan | – | – | – | – |
| Candisari | – | – | – | – |
| Tembalang | – | – | – | – |
| Pedurungan | 1 | – | – | – |
| Genuk | – | – | – | – |
| Gayamsari | – | – | – | – |
| Semarang Timur | – | – | – | – |
| Semarang Utara | – | – | – | – |
| Semarang Tengah | – | – | – | – |
| Semarang Barat | – | – | – | – |
| Tugu | – | – | – | – |
| Ngaliyan | – | – | – | – |
| **Kota Semarang** | **9** | **13** | **3** | **–** |

Catatan/*Notes:* - Hanya mencakup RTUP budi daya / *Only covers cultivation Agricultural Households*
- Satu RTUP budi daya tanaman hortikultura dapat memiliki lebih dari satu kondisi utama tanaman / *One Horticulture Cultivation Households can have more than one type of main condition of crops*

https://semarangkota.bps.go.id

**Tabel** 5.26.2
***Table***

**Jumlah Rumah Tangga Usaha Tanaman Jeruk Nipis Menurut Kecamatan dan Kondisi Utama Tanaman di Kota Semarang (rumah tangga), 2023**
***Number of Lime Households by District and Main Condition of Crops in Semarang Municipality (households), 2023***

| Kecamatan *District* | Kondisi Utama Tanaman *Main Condition of Crops* | | | |
|---|---|---|---|---|
| | Tunggal *Single Cropping* | Campuran *Mixed Cropping* | Tumpang Sari *Intercropping* | Asosiasi antara Semusim dan Tahunan *Associated Crops between Temporary and Permanent Crops* |
| (1) | (2) | (3) | (4) | (5) |
| Mijen | 4 | – | 1 | – |
| Gunung Pati | 4 | 10 | – | 1 |
| Banyumanik | 1 | – | – | – |
| Gajah Mungkur | – | – | – | – |
| Semarang Selatan | – | – | – | – |
| Candisari | – | – | – | – |
| Tembalang | – | 1 | 5 | – |
| Pedurungan | 2 | – | – | – |
| Genuk | – | – | – | – |
| Gayamsari | – | 1 | – | – |
| Semarang Timur | 1 | – | – | – |
| Semarang Utara | – | 1 | – | – |
| Semarang Tengah | – | – | – | – |
| Semarang Barat | 1 | – | – | – |
| Tugu | – | 2 | – | – |
| Ngaliyan | 2 | – | – | – |
| **Kota Semarang** | **15** | **15** | **6** | **1** |

Catatan/*Notes:* - Hanya mencakup RTUP budi daya / *Only covers cultivation Agricultural Households*
- Satu RTUP budi daya tanaman hortikultura dapat memiliki lebih dari satu kondisi utama tanaman / *One Horticulture Cultivation Households can have more than one type of main condition of crops*

https://semarangkota.bps.go.id

**Tabel** 5.26.3
*Table*

**Jumlah Rumah Tangga Usaha Tanaman Jeruk Menurut Kecamatan dan Kondisi Utama Tanaman di Kota Semarang (rumah tangga), 2023**
***Number of Orange Households by District and Main Condition of Crops in Semarang Municipality (households), 2023***

| Kecamatan *District* | Kondisi Utama Tanaman *Main Condition of Crops* | | | |
|---|---|---|---|---|
| | Tunggal *Single Cropping* | Campuran *Mixed Cropping* | Tumpang Sari *Intercropping* | Asosiasi antara Semusim dan Tahunan *Associated Crops between Temporary and Permanent Crops* |
| (1) | (2) | (3) | (4) | (5) |
| Mijen | 13 | 6 | 2 | – |
| Gunung Pati | 53 | 97 | 4 | 2 |
| Banyumanik | 3 | 3 | – | – |
| Gajah Mungkur | 2 | 2 | – | – |
| Semarang Selatan | – | – | – | – |
| Candisari | – | – | – | – |
| Tembalang | 3 | 4 | 4 | – |
| Pedurungan | 2 | 1 | – | – |
| Genuk | 1 | – | – | – |
| Gayamsari | – | – | – | – |
| Semarang Timur | – | 1 | – | – |
| Semarang Utara | – | – | – | – |
| Semarang Tengah | – | – | – | – |
| Semarang Barat | 1 | 3 | – | – |
| Tugu | – | 1 | – | – |
| Ngaliyan | 8 | 4 | – | – |
| **Kota Semarang** | **86** | **122** | **10** | **2** |

Catatan/*Notes:* - Hanya mencakup RTUP budi daya / *Only covers cultivation Agricultural Households*
- Satu RTUP budi daya tanaman hortikultura dapat memiliki lebih dari satu kondisi utama tanaman / *One Horticulture Cultivation Households can have more than one type of main condition of crops*

https://semarangkota.bps.go.id

**Tabel** 5.26.4
***Table***

**Jumlah Rumah Tangga Usaha Tanaman Pisang Menurut Kecamatan dan Kondisi Utama Tanaman di Kota Semarang (rumah tangga), 2023**
***Number of Banana Households by District and Main Condition of Crops in Semarang Municipality (households), 2023***

| Kecamatan *District* | Kondisi Utama Tanaman *Main Condition of Crops* | | | |
|---|---|---|---|---|
| | Tunggal *Single Cropping* | Campuran *Mixed Cropping* | Tumpang Sari *Intercropping* | Asosiasi antara Semusim dan Tahunan *Associated Crops between Temporary and Permanent Crops* |
| (1) | (2) | (3) | (4) | (5) |
| Mijen | 97 | 142 | 48 | 9 |
| Gunung Pati | 260 | 523 | 48 | 25 |
| Banyumanik | 126 | 91 | 13 | 2 |
| Gajah Mungkur | 32 | 37 | 45 | 8 |
| Semarang Selatan | 3 | – | 1 | – |
| Candisari | 3 | 3 | – | – |
| Tembalang | 308 | 239 | 117 | 15 |
| Pedurungan | 71 | 31 | 6 | 4 |
| Genuk | 170 | 116 | 2 | 3 |
| Gayamsari | 4 | 7 | – | – |
| Semarang Timur | 1 | 2 | – | – |
| Semarang Utara | 3 | 1 | 1 | – |
| Semarang Tengah | – | – | – | – |
| Semarang Barat | 9 | 21 | – | – |
| Tugu | 27 | 16 | – | 1 |
| Ngaliyan | 119 | 141 | 52 | 15 |
| **Kota Semarang** | **1233** | **1370** | **333** | **82** |

Catatan/*Notes:* - Hanya mencakup RTUP budi daya / *Only covers cultivation Agricultural Households*
- Satu RTUP budi daya tanaman hortikultura dapat memiliki lebih dari satu kondisi utama tanaman / *One Horticulture Cultivation Households can have more than one type of main condition of crops*

https://semarangkota.bps.go.id

**Tabel** 5.26.5
*Table*

**Jumlah Rumah Tangga Usaha Tanaman Mangga Menurut Kecamatan dan Kondisi Utama Tanaman di Kota Semarang (rumah tangga), 2023**
***Number of Mango Households by District and Main Condition of Crops in Semarang Municipality (households), 2023***

| Kecamatan *District* | Kondisi Utama Tanaman *Main Condition of Crops* | | | |
|---|---|---|---|---|
| | Tunggal *Single Cropping* | Campuran *Mixed Cropping* | Tumpang Sari *Intercropping* | Asosiasi antara Semusim dan Tahunan *Associated Crops between Temporary and Permanent Crops* |
| (1) | (2) | (3) | (4) | (5) |
| Mijen | 9 | 9 | 2 | – |
| Gunung Pati | 22 | 38 | 2 | 1 |
| Banyumanik | 5 | 2 | – | – |
| Gajah Mungkur | 3 | 7 | 1 | – |
| Semarang Selatan | – | – | – | – |
| Candisari | 2 | – | – | – |
| Tembalang | 13 | 14 | 13 | 2 |
| Pedurungan | 32 | 9 | – | – |
| Genuk | 58 | 22 | – | – |
| Gayamsari | – | 2 | – | – |
| Semarang Timur | – | – | – | – |
| Semarang Utara | 1 | – | – | – |
| Semarang Tengah | – | – | – | – |
| Semarang Barat | 6 | 5 | – | – |
| Tugu | – | 1 | – | – |
| Ngaliyan | 4 | 2 | 4 | – |
| **Kota Semarang** | **155** | **111** | **22** | **3** |

Catatan/*Notes:* - Hanya mencakup RTUP budi daya / *Only covers cultivation Agricultural Households*
- Satu RTUP budi daya tanaman hortikultura dapat memiliki lebih dari satu kondisi utama tanaman / *One Horticulture Cultivation Households can have more than one type of main condition of crops*

https://semarangkota.bps.go.id

**Tabel** 5.26.6
***Table***

**Jumlah Rumah Tangga Usaha Tanaman Pepaya Menurut Kecamatan dan Kondisi Utama Tanaman di Kota Semarang (rumah tangga), 2023**
***Number of Papaya Households by District and Main Condition of Crops in Semarang Municipality (households), 2023***

| Kecamatan *District* | Kondisi Utama Tanaman *Main Condition of Crops* | | | |
|---|---|---|---|---|
| | Tunggal *Single Cropping* | Campuran *Mixed Cropping* | Tumpang Sari *Intercropping* | Asosiasi antara Semusim dan Tahunan *Associated Crops between Temporary and Permanent Crops* |
| (1) | (2) | (3) | (4) | (5) |
| Mijen | 7 | 10 | 12 | – |
| Gunung Pati | 10 | 37 | 1 | 2 |
| Banyumanik | 1 | 1 | 2 | – |
| Gajah Mungkur | 1 | 6 | 2 | – |
| Semarang Selatan | – | – | – | – |
| Candisari | – | – | – | – |
| Tembalang | 3 | 5 | 5 | – |
| Pedurungan | 2 | – | 1 | – |
| Genuk | 3 | 2 | – | – |
| Gayamsari | – | 3 | – | – |
| Semarang Timur | – | 1 | – | – |
| Semarang Utara | – | – | – | 1 |
| Semarang Tengah | – | – | – | – |
| Semarang Barat | – | 1 | – | – |
| Tugu | 3 | – | – | – |
| Ngaliyan | 2 | 3 | 2 | – |
| **Kota Semarang** | **32** | **69** | **25** | **3** |

Catatan/*Notes:* - Hanya mencakup RTUP budi daya / *Only covers cultivation Agricultural Households*
- Satu RTUP budi daya tanaman hortikultura dapat memiliki lebih dari satu kondisi utama tanaman / *One Horticulture Cultivation Households can have more than one type of main condition of crops*

https://semarangkota.bps.go.id

**Tabel** 5.26.7
*Table*

**Jumlah Rumah Tangga Usaha Tanaman Nenas Menurut Kecamatan dan Kondisi Utama Tanaman di Kota Semarang (rumah tangga), 2023**
***Number of Pinapple Households by District and Main Condition of Crops in Semarang Municipality (households), 2023***

| Kecamatan *District* | Kondisi Utama Tanaman *Main Condition of Crops* | | | |
|---|---|---|---|---|
| | Tunggal *Single Cropping* | Campuran *Mixed Cropping* | Tumpang Sari *Intercropping* | Asosiasi antara Semusim dan Tahunan *Associated Crops between Temporary and Permanent Crops* |
| (1) | (2) | (3) | (4) | (5) |
| Mijen | – | 1 | – | – |
| Gunung Pati | – | 4 | – | – |
| Banyumanik | – | – | – | – |
| Gajah Mungkur | – | – | – | – |
| Semarang Selatan | – | – | – | – |
| Candisari | – | – | – | – |
| Tembalang | – | – | – | – |
| Pedurungan | – | – | – | – |
| Genuk | – | – | – | – |
| Gayamsari | – | – | – | – |
| Semarang Timur | – | – | – | – |
| Semarang Utara | – | – | – | – |
| Semarang Tengah | – | – | – | – |
| Semarang Barat | – | – | – | – |
| Tugu | – | – | – | – |
| Ngaliyan | – | – | – | – |
| **Kota Semarang** | **–** | **5** | **–** | **–** |

Catatan/*Note:* - Hanya mencakup RTUP budi daya / *Only covers cultivation Agricultural Households*
- Satu RTUP budi daya tanaman hortikultura dapat memiliki lebih dari satu kondisi utama tanaman / *One Horticulture Cultivation Households can have more than one type of main condition of crops*

https://semarangkota.bps.go.id

**Tabel** 5.26.8
***Table***

**Jumlah Rumah Tangga Usaha Tanaman Durian Menurut Kecamatan dan Kondisi Utama Tanaman di Kota Semarang (rumah tangga), 2023**
***Number of Durian Households by District and Main Condition of Crops in Semarang Municipality (households), 2023***

| Kecamatan *District* | Kondisi Utama Tanaman *Main Condition of Crops* | | | |
|---|---|---|---|---|
| | Tunggal *Single Cropping* | Campuran *Mixed Cropping* | Tumpang Sari *Intercropping* | Asosiasi antara Semusim dan Tahunan *Associated Crops between Temporary and Permanent Crops* |
| (1) | (2) | (3) | (4) | (5) |
| Mijen | 92 | 120 | 25 | 2 |
| Gunung Pati | 219 | 476 | 27 | 21 |
| Banyumanik | 9 | 9 | – | – |
| Gajah Mungkur | – | 4 | 3 | – |
| Semarang Selatan | 1 | – | – | – |
| Candisari | – | – | – | – |
| Tembalang | 5 | – | 3 | – |
| Pedurungan | 4 | – | – | 1 |
| Genuk | – | 1 | – | – |
| Gayamsari | 1 | – | – | – |
| Semarang Timur | – | – | – | – |
| Semarang Utara | – | – | – | – |
| Semarang Tengah | – | – | – | – |
| Semarang Barat | – | 2 | – | – |
| Tugu | – | 1 | – | – |
| Ngaliyan | 10 | 24 | 6 | – |
| **Kota Semarang** | **341** | **637** | **64** | **24** |

Catatan/*Note:* - Hanya mencakup RTUP budi daya / *Only covers cultivation Agricultural Households*
- Satu RTUP budi daya tanaman hortikultura dapat memiliki lebih dari satu kondisi utama tanaman / *One Horticulture Cultivation Households can have more than one type of main condition of crops*

https://semarangkota.bps.go.id

**Tabel** 5.27.1
*Table*

**Jumlah Usaha Pertanian Perorangan Tanaman Kapulaga Menurut Kecamatan dan Kondisi Utama Tanaman di Kota Semarang (unit), 2023**
***Number of Cardamom Individual Agricultural Holdings by District and Main Condition of Crops in Semarang Municipality (units), 2023***

| Kecamatan *District* | Kondisi Utama Tanaman *Main Condition of Crops* | | | |
|---|---|---|---|---|
| | Tunggal *Single Cropping* | Campuran *Mixed Cropping* | Tumpang Sari *Intercropping* | Asosiasi antara Semusim dan Tahunan *Associated Crops between Temporary and Permanent Crops* |
| (1) | (2) | (3) | (4) | (5) |
| Mijen | 2 | 5 | – | – |
| Gunung Pati | 6 | 8 | 3 | – |
| Banyumanik | – | – | – | – |
| Gajah Mungkur | – | – | – | – |
| Semarang Selatan | – | – | – | – |
| Candisari | – | – | – | – |
| Tembalang | – | – | – | – |
| Pedurungan | 1 | – | – | – |
| Genuk | – | – | – | – |
| Gayamsari | – | – | – | – |
| Semarang Timur | – | – | – | – |
| Semarang Utara | – | – | – | – |
| Semarang Tengah | – | – | – | – |
| Semarang Barat | – | – | – | – |
| Tugu | – | – | – | – |
| Ngaliyan | – | – | – | – |
| **Kota Semarang** | **9** | **13** | **3** | **–** |

Catatan/*Note:* Hanya mencakup UTP budi daya / *Only covers cultivation Individual Agricultural Holdings*

https://semarangkota.bps.go.id

**Tabel** 5.27.2
***Table***

**Jumlah Usaha Pertanian Perorangan Tanaman Jeruk Nipis Menurut Kecamatan dan Kondisi Utama Tanaman di Kota Semarang (unit), 2023**
***Number of Lime Individual Agricultural Holdings by District and Main Condition of Crops in Semarang Municipality (units), 2023***

| Kecamatan *District* | Kondisi Utama Tanaman *Main Condition of Crops* | | | |
|---|---|---|---|---|
| | Tunggal *Single Cropping* | Campuran *Mixed Cropping* | Tumpang Sari *Intercropping* | Asosiasi antara Semusim dan Tahunan *Associated Crops between Temporary and Permanent Crops* |
| (1) | (2) | (3) | (4) | (5) |
| Mijen | 4 | – | 1 | – |
| Gunung Pati | 4 | 10 | – | 1 |
| Banyumanik | 1 | – | – | – |
| Gajah Mungkur | – | – | – | – |
| Semarang Selatan | – | – | – | – |
| Candisari | – | – | – | – |
| Tembalang | – | 1 | 5 | – |
| Pedurungan | 2 | – | – | – |
| Genuk | – | – | – | – |
| Gayamsari | – | 1 | – | – |
| Semarang Timur | 1 | – | – | – |
| Semarang Utara | – | 1 | – | – |
| Semarang Tengah | – | – | – | – |
| Semarang Barat | 1 | – | – | – |
| Tugu | – | 2 | – | – |
| Ngaliyan | 2 | – | – | – |
| **Kota Semarang** | **15** | **15** | **6** | **1** |

Catatan/*Note:* Hanya mencakup UTP budi daya / *Only covers cultivation Individual Agricultural Holdings*

https://semarangkota.bps.go.id

**Tabel** 5.27.3
*Table*

**Jumlah Usaha Pertanian Perorangan Tanaman Jeruk Menurut Kecamatan dan Kondisi Utama Tanaman di Kota Semarang (unit), 2023**
***Number of Orange Individual Agricultural Holdings by District and Main Condition of Crops in Semarang Municipality (units), 2023***

| Kecamatan *District* | Kondisi Utama Tanaman *Main Condition of Crops* | | | |
|---|---|---|---|---|
| | Tunggal *Single Cropping* | Campuran *Mixed Cropping* | Tumpang Sari *Intercropping* | Asosiasi antara Semusim dan Tahunan *Associated Crops between Temporary and Permanent Crops* |
| (1) | (2) | (3) | (4) | (5) |
| Mijen | 13 | 6 | 2 | – |
| Gunung Pati | 53 | 98 | 4 | 2 |
| Banyumanik | 3 | 3 | – | – |
| Gajah Mungkur | 2 | 2 | – | – |
| Semarang Selatan | – | – | – | – |
| Candisari | – | – | – | – |
| Tembalang | 3 | 4 | 4 | – |
| Pedurungan | 2 | 1 | – | – |
| Genuk | 1 | – | – | – |
| Gayamsari | – | – | – | – |
| Semarang Timur | – | 1 | – | – |
| Semarang Utara | – | – | – | – |
| Semarang Tengah | – | – | – | – |
| Semarang Barat | 1 | 3 | – | – |
| Tugu | – | 1 | – | – |
| Ngaliyan | 8 | 4 | – | – |
| **Kota Semarang** | **86** | **123** | **10** | **2** |

Catatan/*Note:* Hanya mencakup UTP budi daya / *Only covers cultivation Individual Agricultural Holdings*

https://semarangkota.bps.go.id

**Tabel** 5.27.4
***Table***

**Jumlah Usaha Pertanian Perorangan Tanaman Pisang Menurut Kecamatan dan Kondisi Utama Tanaman di Kota Semarang (unit), 2023**
***Number of Banana Individual Agricultural Holdings by District and Main Condition of Crops in Semarang Municipality (units), 2023***

| Kecamatan *District* | Kondisi Utama Tanaman *Main Condition of Crops* | | | |
|---|---|---|---|---|
| | Tunggal *Single Cropping* | Campuran *Mixed Cropping* | Tumpang Sari *Intercropping* | Asosiasi antara Semusim dan Tahunan *Associated Crops between Temporary and Permanent Crops* |
| (1) | (2) | (3) | (4) | (5) |
| Mijen | 97 | 142 | 48 | 9 |
| Gunung Pati | 260 | 523 | 48 | 25 |
| Banyumanik | 126 | 91 | 13 | 2 |
| Gajah Mungkur | 32 | 37 | 45 | 8 |
| Semarang Selatan | 3 | – | 1 | – |
| Candisari | 3 | 3 | – | – |
| Tembalang | 309 | 240 | 117 | 17 |
| Pedurungan | 71 | 31 | 6 | 4 |
| Genuk | 170 | 116 | 2 | 3 |
| Gayamsari | 4 | 7 | – | – |
| Semarang Timur | 1 | 2 | – | – |
| Semarang Utara | 3 | 1 | 1 | – |
| Semarang Tengah | – | – | – | – |
| Semarang Barat | 9 | 21 | – | – |
| Tugu | 27 | 16 | – | 1 |
| Ngaliyan | 119 | 141 | 52 | 15 |
| **Kota Semarang** | **1.234** | **1.371** | **333** | **84** |

Catatan/*Note:* Hanya mencakup UTP budi daya / *Only covers cultivation Individual Agricultural Holdings*

https://semarangkota.bps.go.id

**Tabel** 5.27.5
*Table*

**Jumlah Usaha Pertanian Perorangan Tanaman Mangga Menurut Kecamatan dan Kondisi Utama Tanaman di Kota Semarang (unit), 2023**
***Number of Mango Individual Agricultural Holdings by District and Main Condition of Crops in Semarang Municipality (units), 2023***

| Kecamatan *District* | Kondisi Utama Tanaman *Main Condition of Crops* | | | |
|---|---|---|---|---|
| | Tunggal *Single Cropping* | Campuran *Mixed Cropping* | Tumpang Sari *Intercropping* | Asosiasi antara Semusim dan Tahunan *Associated Crops between Temporary and Permanent Crops* |
| (1) | (2) | (3) | (4) | (5) |
| Mijen | 9 | 9 | 2 | – |
| Gunung Pati | 22 | 38 | 2 | 1 |
| Banyumanik | 5 | 2 | – | – |
| Gajah Mungkur | 3 | 7 | 1 | – |
| Semarang Selatan | – | – | – | – |
| Candisari | 2 | – | – | – |
| Tembalang | 13 | 14 | 13 | 2 |
| Pedurungan | 32 | 9 | – | – |
| Genuk | 58 | 22 | – | – |
| Gayamsari | – | 2 | – | – |
| Semarang Timur | – | – | – | – |
| Semarang Utara | 1 | – | – | – |
| Semarang Tengah | – | – | – | – |
| Semarang Barat | 6 | 5 | – | – |
| Tugu | – | 1 | – | – |
| Ngaliyan | 4 | 2 | 4 | – |
| **Kota Semarang** | **155** | **111** | **22** | **3** |

Catatan/*Note:* Hanya mencakup UTP budi daya / *Only covers cultivation Individual Agricultural Holdings*

https://semarangkota.bps.go.id

**Tabel** 5.27.6
***Table***

**Jumlah Usaha Pertanian Perorangan Tanaman Pepaya Menurut Kecamatan dan Kondisi Utama Tanaman di Kota Semarang (unit), 2023**
***Number of Papaya Individual Agricultural Holdings by District and Main Condition of Crops in Semarang Municipality (units), 2023***

| Kecamatan *District* | Kondisi Utama Tanaman *Main Condition of Crops* | | | |
|---|---|---|---|---|
| | Tunggal *Single Cropping* | Campuran *Mixed Cropping* | Tumpang Sari *Intercropping* | Asosiasi antara Semusim dan Tahunan *Associated Crops between Temporary and Permanent Crops* |
| (1) | (2) | (3) | (4) | (5) |
| Mijen | 7 | 10 | 12 | – |
| Gunung Pati | 10 | 37 | 1 | 2 |
| Banyumanik | 1 | 1 | 2 | – |
| Gajah Mungkur | 1 | 6 | 2 | – |
| Semarang Selatan | – | – | – | – |
| Candisari | – | – | – | – |
| Tembalang | 3 | 5 | 5 | – |
| Pedurungan | 2 | – | 1 | – |
| Genuk | 3 | 2 | – | – |
| Gayamsari | – | 3 | – | – |
| Semarang Timur | – | 1 | – | – |
| Semarang Utara | – | – | – | 1 |
| Semarang Tengah | – | – | – | – |
| Semarang Barat | – | 1 | – | – |
| Tugu | 3 | – | – | – |
| Ngaliyan | 2 | 3 | 2 | – |
| **Kota Semarang** | **32** | **69** | **25** | **3** |

Catatan/*Note:* Hanya mencakup UTP budi daya / *Only covers cultivation Individual Agricultural Holdings*

https://semarangkota.bps.go.id

**Tabel** 5.27.7
*Table*

**Jumlah Usaha Pertanian Perorangan Tanaman Nenas Menurut Kecamatan dan Kondisi Utama Tanaman di Kota Semarang (unit), 2023**
***Number of Pinapple Individual Agricultural Holdings by District and Main Condition of Crops in Semarang Municipality (units), 2023***

| Kecamatan *District* | Kondisi Utama Tanaman *Main Condition of Crops* | | | |
|---|---|---|---|---|
| | Tunggal *Single Cropping* | Campuran *Mixed Cropping* | Tumpang Sari *Intercropping* | Asosiasi antara Semusim dan Tahunan *Associated Crops between Temporary and Permanent Crops* |
| (1) | (2) | (3) | (4) | (5) |
| Mijen | – | 1 | – | – |
| Gunung Pati | – | 4 | – | – |
| Banyumanik | – | – | – | – |
| Gajah Mungkur | – | – | – | – |
| Semarang Selatan | – | – | – | – |
| Candisari | – | – | – | – |
| Tembalang | – | – | – | – |
| Pedurungan | – | – | – | – |
| Genuk | – | – | – | – |
| Gayamsari | – | – | – | – |
| Semarang Timur | – | – | – | – |
| Semarang Utara | – | – | – | – |
| Semarang Tengah | – | – | – | – |
| Semarang Barat | – | – | – | – |
| Tugu | – | – | – | – |
| Ngaliyan | – | – | – | – |
| **Kota Semarang** | **–** | **5** | **–** | **–** |

Catatan/*Note:* Hanya mencakup UTP budi daya / *Only covers cultivation Individual Agricultural Holdings*

https://semarangkota.bps.go.id

**Tabel** 5.27.8
***Table***

**Jumlah Usaha Pertanian Perorangan Tanaman Durian Menurut Kecamatan dan Kondisi Utama Tanaman di Kota Semarang (unit), 2023**
***Number of Durian Individual Agricultural Holdings by District and Main Condition of Crops in Semarang Municipality (units), 2023***

| Kecamatan *District* | Kondisi Utama Tanaman *Main Condition of Crops* | | | |
|---|---|---|---|---|
| | Tunggal *Single Cropping* | Campuran *Mixed Cropping* | Tumpang Sari *Intercropping* | Asosiasi antara Semusim dan Tahunan *Associated Crops between Temporary and Permanent Crops* |
| (1) | (2) | (3) | (4) | (5) |
| Mijen | 92 | 120 | 25 | 2 |
| Gunung Pati | 219 | 477 | 27 | 21 |
| Banyumanik | 9 | 9 | – | – |
| Gajah Mungkur | – | 4 | 3 | – |
| Semarang Selatan | 1 | – | – | – |
| Candisari | – | – | – | – |
| Tembalang | 5 | – | 3 | – |
| Pedurungan | 4 | – | – | 1 |
| Genuk | – | 1 | – | – |
| Gayamsari | 1 | – | – | – |
| Semarang Timur | – | – | – | – |
| Semarang Utara | – | – | – | – |
| Semarang Tengah | – | – | – | – |
| Semarang Barat | – | 2 | – | – |
| Tugu | – | 1 | – | – |
| Ngaliyan | 10 | 24 | 6 | – |
| **Kota Semarang** | **341** | **638** | **64** | **24** |

Catatan/*Note:* Hanya mencakup UTP budi daya / *Only covers cultivation Individual Agricultural Holdings*

https://semarangkota.bps.go.id

**Tabel** 5.28.1
*Table*

**Jumlah Tanaman Kapulaga Menurut Kecamatan dan Kategori Tanaman di Kota Semarang (rumpun), 2023**
***Number of Cardamom by District and Crop Category in Semarang Municipality (clumps), 2023***

| Kecamatan *District* | Kategori Tanaman *Crop Category* | | | Jumlah *Total* |
|---|---|---|---|---|
| | Tanaman Belum Menghasilkan (TBM) *Immature Crops* | Tanaman Menghasilkan (TM) *Productive Crops* | Tanaman Tidak Menghasilkan (TTM) *Damaged Crops* | |
| (1) | (2) | (3) | (4) | (5) |
| Mijen | 585 | 800 | 500 | 1.885 |
| Gunung Pati | 1.084 | 1.296 | 1 | 2.381 |
| Banyumanik | – | – | – | – |
| Gajah Mungkur | – | – | – | – |
| Semarang Selatan | – | – | – | – |
| Candisari | – | – | – | – |
| Tembalang | – | – | – | – |
| Pedurungan | – | 125 | – | 125 |
| Genuk | – | – | – | – |
| Gayamsari | – | – | – | – |
| Semarang Timur | – | – | – | – |
| Semarang Utara | – | – | – | – |
| Semarang Tengah | – | – | – | – |
| Semarang Barat | – | – | – | – |
| Tugu | – | – | – | – |
| Ngaliyan | – | – | – | – |
| **Kota Semarang** | **1.669** | **2.221** | **501** | **4.391** |

https://semarangkota.bps.go.id

**Tabel** 5.28.2
***Table***

**Jumlah Tanaman Jeruk Nipis Menurut Kecamatan dan Kategori Tanaman di Kota Semarang (pohon), 2023**
***Number of Lime Crops by District and Crop Category in Semarang Municipality (trees), 2023***

| Kecamatan *District* | Kategori Tanaman *Crop Category* | | | Jumlah *Total* |
|---|---|---|---|---|
| | Tanaman Belum Menghasilkan (TBM) *Immature Crops* | Tanaman Menghasilkan (TM) *Productive Crops* | Tanaman Tidak Menghasilkan (TTM) *Damaged Crops* | |
| (1) | (2) | (3) | (4) | (5) |
| Mijen | 216 | 68 | – | 284 |
| Gunung Pati | 45 | 66 | 20 | 131 |
| Banyumanik | – | 1 | – | 1 |
| Gajah Mungkur | – | – | – | – |
| Semarang Selatan | – | – | – | – |
| Candisari | – | – | – | – |
| Tembalang | 7 | 2 | – | 9 |
| Pedurungan | 707 | – | – | 707 |
| Genuk | – | – | – | – |
| Gayamsari | – | 1 | 1 | 2 |
| Semarang Timur | 1 | – | – | 1 |
| Semarang Utara | – | 1 | – | 1 |
| Semarang Tengah | – | – | – | 0 |
| Semarang Barat | – | 1 | – | 1 |
| Tugu | 3 | 5 | – | 8 |
| Ngaliyan | 12 | 276 | – | 288 |
| **Kota Semarang** | **991** | **421** | **21** | **1.433** |

https://semarangkota.bps.go.id

**Tabel** 5.28.3
*Table*

**Jumlah Tanaman Jeruk Menurut Kecamatan dan Kategori Tanaman di Kota Semarang (pohon), 2023**
***Number of Orange Crops by District and Crop Category in Semarang Municipality (trees), 2023***

| Kecamatan *District* | Kategori Tanaman *Crop Category* | | | Jumlah *Total* |
|---|---|---|---|---|
| | Tanaman Belum Menghasilkan (TBM) *Immature Crops* | Tanaman Menghasilkan (TM) *Productive Crops* | Tanaman Tidak Menghasilkan (TTM) *Damaged Crops* | |
| (1) | (2) | (3) | (4) | (5) |
| Mijen | 445 | 617 | 22 | 1.084 |
| Gunung Pati | 4.162 | 13.987 | 227 | 18.376 |
| Banyumanik | 230 | 5 | – | 235 |
| Gajah Mungkur | – | 7 | – | 7 |
| Semarang Selatan | – | – | – | – |
| Candisari | – | – | – | – |
| Tembalang | 10 | 50 | – | 60 |
| Pedurungan | 6 | 2 | – | 8 |
| Genuk | – | 1 | – | 1 |
| Gayamsari | – | – | – | – |
| Semarang Timur | 1 | – | – | 1 |
| Semarang Utara | – | – | – | – |
| Semarang Tengah | – | – | – | – |
| Semarang Barat | 3 | 1.205 | – | 1.208 |
| Tugu | 17 | 43 | – | 60 |
| Ngaliyan | 311 | 145 | – | 456 |
| **Kota Semarang** | **5.185** | **16.062** | **249** | **21.496** |

https://semarangkota.bps.go.id

**Tabel** 5.28.4
***Table***

**Jumlah Tanaman Pisang Menurut Kecamatan dan Kategori Tanaman di Kota Semarang (rumpun), 2023**
***Number of Banana Crops by District and Crop Category in Semarang Municipality (clumps), 2023***

| Kecamatan *District* | Kategori Tanaman *Crop Category* | | | Jumlah *Total* |
|---|---|---|---|---|
| | Tanaman Belum Menghasilkan (TBM) *Immature Crops* | Tanaman Menghasilkan (TM) *Productive Crops* | Tanaman Tidak Menghasilkan (TTM) *Damaged Crops* | |
| (1) | (2) | (3) | (4) | (5) |
| Mijen | 5.009 | 12.971 | 1.225 | 19.205 |
| Gunung Pati | 20.769 | 32.872 | 4.712 | 58.353 |
| Banyumanik | 9.347 | 10.884 | 15.294 | 35.525 |
| Gajah Mungkur | 11.632 | 2.532 | 114 | 14.278 |
| Semarang Selatan | 35 | 21 | 4 | 60 |
| Candisari | 1.047 | 67 | 11 | 1.125 |
| Tembalang | 28.912 | 26.537 | 15.662 | 71.111 |
| Pedurungan | 6.787 | 5.010 | 1.047 | 12.844 |
| Genuk | 16.238 | 13.311 | 2.996 | 32.545 |
| Gayamsari | 53 | 113 | 5 | 171 |
| Semarang Timur | 35 | 25 | 18 | 78 |
| Semarang Utara | 276 | 384 | 49 | 709 |
| Semarang Tengah | – | – | – | – |
| Semarang Barat | 916 | 647 | 337 | 1.900 |
| Tugu | 565 | 688 | 137 | 1.390 |
| Ngaliyan | 10.585 | 14.573 | 1.857 | 27.015 |
| **Kota Semarang** | **112.206** | **120.635** | **43.468** | **276.309** |

https://semarangkota.bps.go.id

**Tabel** 5.28.5
*Table*

**Jumlah Tanaman Mangga Menurut Kecamatan dan Kategori Tanaman di Kota Semarang (pohon), 2023**
***Number of Mango Crops by District and Crop Category in Semarang Municipality (trees), 2023***

| Kecamatan *District* | Kategori Tanaman *Crop Category* | | | Jumlah *Total* |
|---|---|---|---|---|
| | Tanaman Belum Menghasilkan (TBM) *Immature Crops* | Tanaman Menghasilkan (TM) *Productive Crops* | Tanaman Tidak Menghasilkan (TTM) *Damaged Crops* | |
| (1) | (2) | (3) | (4) | (5) |
| Mijen | 47 | 28 | 7 | 82 |
| Gunung Pati | 100 | 68 | 5 | 173 |
| Banyumanik | 37 | 24 | – | 61 |
| Gajah Mungkur | – | 19 | – | 19 |
| Semarang Selatan | – | – | – | – |
| Candisari | 1 | 4 | 2 | 7 |
| Tembalang | 331 | 2.957 | 105 | 3.393 |
| Pedurungan | 22 | 70 | 1 | 93 |
| Genuk | 51 | 537 | 22 | 610 |
| Gayamsari | – | 3 | – | 3 |
| Semarang Timur | – | – | – | – |
| Semarang Utara | – | 1 | – | 1 |
| Semarang Tengah | – | – | – | – |
| Semarang Barat | 30 | 17 | 10 | 57 |
| Tugu | 1 | 3 | – | 4 |
| Ngaliyan | 25 | 13 | – | 38 |
| **Kota Semarang** | **645** | **3.744** | **152** | **4.541** |

https://semarangkota.bps.go.id

**Tabel** 5.28.6
*Table*

**Jumlah Tanaman Pepaya Menurut Kecamatan dan Kategori Tanaman di Kota Semarang (pohon), 2023**
***Number of Papaya Crops by District and Crop Category in Semarang Municipality (trees), 2023***

| Kecamatan *District* | Kategori Tanaman *Crop Category* | | | Jumlah *Total* |
|---|---|---|---|---|
| | Tanaman Belum Menghasilkan (TBM) *Immature Crops* | Tanaman Menghasilkan (TM) *Productive Crops* | Tanaman Tidak Menghasilkan (TTM) *Damaged Crops* | |
| (1) | (2) | (3) | (4) | (5) |
| Mijen | 275 | 512 | 1 | 788 |
| Gunung Pati | 413 | 4,457 | 84 | 4,954 |
| Banyumanik | 93 | 101 | 20 | 214 |
| Gajah Mungkur | 10 | 26 | 1 | 37 |
| Semarang Selatan | – | – | – | 0 |
| Candisari | – | – | – | 0 |
| Tembalang | 76 | 350 | 7 | 433 |
| Pedurungan | 12 | – | – | 12 |
| Genuk | 70 | 256 | 5 | 331 |
| Gayamsari | – | 121 | 20 | 141 |
| Semarang Timur | 1 | – | – | 1 |
| Semarang Utara | – | 40 | – | 40 |
| Semarang Tengah | – | – | – | 0 |
| Semarang Barat | – | 20 | – | 20 |
| Tugu | 35 | 40 | 7 | 82 |
| Ngaliyan | 27 | 76 | 5 | 108 |
| **Kota Semarang** | **1,012** | **5,999** | **150** | **7,161** |

https://semarangkota.bps.go.id

**Tabel** 5.28.7
*Table*

**Jumlah Tanaman Nenas Menurut Kecamatan dan Kategori Tanaman di Kota Semarang (rumpun), 2023**
***Number of Pinapple Crops by District and Crop Category in Semarang Municipality (clumps), 2023***

| Kecamatan *District* | Kategori Tanaman *Crop Category* | | | Jumlah *Total* |
|---|---|---|---|---|
| | Tanaman Belum Menghasilkan (TBM) *Immature Crops* | Tanaman Menghasilkan (TM) *Productive Crops* | Tanaman Tidak Menghasilkan (TTM) *Damaged Crops* | |
| (1) | (2) | (3) | (4) | (5) |
| Mijen | – | 3 | – | 3 |
| Gunung Pati | 50 | 325 | – | 375 |
| Banyumanik | – | – | – | – |
| Gajah Mungkur | – | – | – | – |
| Semarang Selatan | – | – | – | – |
| Candisari | – | – | – | – |
| Tembalang | – | – | – | – |
| Pedurungan | – | – | – | – |
| Genuk | – | – | – | – |
| Gayamsari | – | – | – | – |
| Semarang Timur | – | – | – | – |
| Semarang Utara | – | – | – | – |
| Semarang Tengah | – | – | – | – |
| Semarang Barat | – | – | – | – |
| Tugu | – | – | – | – |
| Ngaliyan | – | – | – | – |
| **Kota Semarang** | **50** | **328** | **–** | **378** |

https://semarangkota.bps.go.id

**Tabel** 5.28.8
***Table***

**Jumlah Tanaman Durian Menurut Kecamatan dan Kategori Tanaman di Kota Semarang (pohon), 2023**
***Number of Durian Crops by District and Crop Category in Semarang Municipality (trees), 2023***

| Kecamatan *District* | Kategori Tanaman *Crop Category* | | | Jumlah *Total* |
|---|---|---|---|---|
| | Tanaman Belum Menghasilkan (TBM) *Immature Crops* | Tanaman Menghasilkan (TM) *Productive Crops* | Tanaman Tidak Menghasilkan (TTM) *Damaged Crops* | |
| (1) | (2) | (3) | (4) | (5) |
| Mijen | 1.249 | 4.125 | 181 | 5.555 |
| Gunung Pati | 5.028 | 4.584 | 288 | 9.900 |
| Banyumanik | 296 | 285 | 3 | 584 |
| Gajah Mungkur | 72 | 20 | 4 | 96 |
| Semarang Selatan | – | 28 | – | 28 |
| Candisari | – | – | – | – |
| Tembalang | 52 | 16 | – | 68 |
| Pedurungan | 100 | 29 | – | 129 |
| Genuk | – | 10 | – | 10 |
| Gayamsari | 10 | 16 | – | 26 |
| Semarang Timur | – | – | – | – |
| Semarang Utara | – | – | – | – |
| Semarang Tengah | – | – | – | – |
| Semarang Barat | 45 | – | – | 45 |
| Tugu | 7 | 3 | – | 10 |
| Ngaliyan | 240 | 311 | 15 | 566 |
| **Kota Semarang** | **7.099** | **9.427** | **491** | **17.017** |

https://semarangkota.bps.go.id

**Tabel** 5.29
*Table*

**Jumlah Tanaman Hortikultura Tahunan Menurut Jenis Tanaman dan Kategori Tanaman di Kota Semarang (pohon), 2023**
***Number of Permanent Horticulture Crops by Type of Crops and Crop Category in Semarang Municipality (trees), 2023***

| Tanaman Hortikultura Tahunan *Permanent Horticulture Crops* | Jumlah Tanaman *Number of Crops* | | | Jumlah *Total* |
|---|---|---|---|---|
| | Tanaman Belum Menghasilkan (TBM) *Immature Crops* | Tanaman Menghasilkan (TM) *Productive Crops* | Tanaman Tidak Menghasilkan (TTM) *Damaged Crops* | |
| (1) | (2) | (3) | (4) | (5) |
| Mangga / *Mangoes* | 645 | 3.744 | 152 | 4.541 |
| Pepaya / *Papaya* | 1.012 | 5.999 | 150 | 7.161 |
| Nenas[1] / *Pineapples*[1] | – | 28 | – | 28 |
| Durian / *Durian* | 7.099 | 9.427 | 491 | 17.017 |
| Kapulaga[1] / *Cardamom*[1] | 1.669 | 2.221 | 501 | 4.391 |
| Jeruk Nipis / *Limes* | 57 | 181 | – | 238 |
| Jeruk / *Oranges* | 5.185 | 16.062 | 249 | 21.496 |
| Pisang[1] / *Bananas*[1] | 112.206 | 120.635 | 43.468 | 276.309 |

Catatan/*Notes:* [1] rumpun/*clumps*

https://semarangkota.bps.go.id

**Tabel** 5.30
***Table***

**Jumlah Tanaman Hortikultura Tahunan Menurut Kecamatan dan Jenis Tanaman di Kota Semarang (pohon), 2023**
***Number of Permanent Horticulture Crops by Provinsi and Type of Crops in Semarang Municipality (trees), 2023***

| Kecamatan *District* | Tanaman Hortikultura Tahunan *Permanent Horticulture Crops* | | | |
|---|---|---|---|---|
| | Kapulaga[1] *Cardamom*[1] | Jeruk Nipis *Lime* | Jeruk *Orange* | Pisang[1] *Banana*[1] |
| (1) | (2) | (3) | (4) | (5) |
| Mijen | 1.885 | 284 | 1.084 | 19.205 |
| Gunung Pati | 2.381 | 131 | 18.376 | 58.353 |
| Banyumanik | – | 1 | 235 | 35.525 |
| Gajah Mungkur | – | – | 7 | 14.278 |
| Semarang Selatan | – | – | – | 60 |
| Candisari | – | – | – | 1.125 |
| Tembalang | – | 9 | 60 | 71.111 |
| Pedurungan | 125 | 707 | 8 | 12.844 |
| Genuk | – | – | 1 | 32.545 |
| Gayamsari | – | 2 | – | 171 |
| Semarang Timur | – | 1 | 1 | 78 |
| Semarang Utara | – | 1 | – | 709 |
| Semarang Tengah | – | – | – | – |
| Semarang Barat | – | 1 | 1.208 | 1.900 |
| Tugu | – | 8 | 60 | 1.390 |
| Ngaliyan | – | 288 | 456 | 27.015 |
| **Kota Semarang** | **4.391** | **1.433** | **21.496** | **276.309** |

Catatan/*Notes*: [1] rumpun/*clumps*

https://semarangkota.bps.go.id

## Lanjutan Tabel/*Continued Table* 5.30

| Kecamatan *District* | Tanaman Hortikultura Tahunan *Permanent Horticulture Crops* | | | |
|---|---|---|---|---|
| | Mangga *Mango* | Pepaya *Papaya* | Nenas[1] *Pinapple*[1] | Durian *Durian* |
| (1) | (6) | (7) | (8) | (9) |
| Mijen | 82 | 788 | 3 | 5.555 |
| Gunung Pati | 173 | 4.954 | 375 | 9.900 |
| Banyumanik | 61 | 214 | – | 584 |
| Gajah Mungkur | 19 | 37 | – | 96 |
| Semarang Selatan | – | – | – | 28 |
| Candisari | 7 | – | – | – |
| Tembalang | 3.393 | 433 | – | 68 |
| Pedurungan | 93 | 12 | – | 129 |
| Genuk | 610 | 331 | – | 10 |
| Gayamsari | 3 | 141 | – | 26 |
| Semarang Timur | – | 1 | – | – |
| Semarang Utara | 1 | 40 | – | – |
| Semarang Tengah | – | – | – | – |
| Semarang Barat | 57 | 20 | – | 45 |
| Tugu | 4 | 82 | – | 10 |
| Ngaliyan | 38 | 108 | – | 566 |
| **Kota Semarang** | **4.541** | **7.161** | **378** | **17.017** |

Catatan/*Notes*: [1] rumpun/*clumps*

https://semarangkota.bps.go.id

**Tabel** 5.31
***Table***

**Jumlah Tanaman Belum Menghasilkan (TBM) Hortikultura Tahunan Menurut Kecamatan dan Jenis Tanaman di Kota Semarang (pohon), 2023**
***Number of Immature Crops of Permanent Horticulture Crops by Provinsi and Type of Crops in Semarang Municipality (trees), 2023***

| Kecamatan *District* | Tanaman Hortikultura Tahunan *Permanent Horticulture Crops* | | | |
|---|---|---|---|---|
| | Kapulaga[1] *Cardamom*[1] | Jeruk Nipis *Lime* | Jeruk *Orange* | Pisang[1] *Banana*[1] |
| (1) | (2) | (3) | (4) | (5) |
| Mijen | 585 | 216 | 445 | 5.009 |
| Gunung Pati | 1.084 | 45 | 4.162 | 20.769 |
| Banyumanik | – | – | 230 | 9.347 |
| Gajah Mungkur | – | – | – | 11.632 |
| Semarang Selatan | – | – | – | 35 |
| Candisari | – | – | – | 1.047 |
| Tembalang | – | 7 | 10 | 28.912 |
| Pedurungan | – | 707 | 6 | 6.787 |
| Genuk | – | – | – | 16.238 |
| Gayamsari | – | – | – | 53 |
| Semarang Timur | – | 1 | 1 | 35 |
| Semarang Utara | – | – | – | 276 |
| Semarang Tengah | – | – | – | – |
| Semarang Barat | – | – | 3 | 916 |
| Tugu | – | 3 | 17 | 565 |
| Ngaliyan | – | 12 | 311 | 10.585 |
| **Kota Semarang** | **1.669** | **991** | **5.185** | **112.206** |

Catatan/*Notes*: [1] rumpun/*clumps*

https://semarangkota.bps.go.id

## Lanjutan Tabel/*Continued Table* 5.31

| Kecamatan *District* | Tanaman Hortikultura Tahunan *Permanent Horticulture Crops* | | | |
|---|---|---|---|---|
| | Mangga *Mango* | Pepaya *Papaya* | Nenas[1] *Pinapple*[1] | Durian *Durian* |
| (1) | (6) | (7) | (8) | (9) |
| Mijen | 47 | 275 | – | 1.249 |
| Gunung Pati | 100 | 413 | 50 | 5.028 |
| Banyumanik | 37 | 93 | – | 296 |
| Gajah Mungkur | – | 10 | – | 72 |
| Semarang Selatan | – | – | – | – |
| Candisari | 1 | – | – | – |
| Tembalang | 331 | 76 | – | 52 |
| Pedurungan | 22 | 12 | – | 100 |
| Genuk | 51 | 70 | – | – |
| Gayamsari | – | – | – | 10 |
| Semarang Timur | – | 1 | – | – |
| Semarang Utara | – | – | – | – |
| Semarang Tengah | – | – | – | – |
| Semarang Barat | 30 | – | – | 45 |
| Tugu | 1 | 35 | – | 7 |
| Ngaliyan | 25 | 27 | – | 240 |
| **Kota Semarang** | **645** | **1.012** | **50** | **7.099** |

Catatan/*Notes*: [1] rumpun/*clumps*

https://semarangkota.bps.go.id

**Tabel** 5.32
***Table***

**Jumlah Tanaman Menghasilkan (TM) Hortikultura Tahunan Menurut Kecamatan dan Jenis Tanaman di Kota Semarang (pohon), 2023**
***Number of Productive Crops of Permanent Horticulture Crops by Provinsi and Type of Crops in Semarang Municipality (trees), 2023***

| Kecamatan *District* | Tanaman Hortikultura Tahunan *Permanent Horticulture Crops* | | | |
|---|---|---|---|---|
| | Kapulaga *Cardamom* | Jeruk Nipis *Lime* | Jeruk *Orange* | Pisang[1] *Banana*[1] |
| (1) | (2) | (3) | (4) | (5) |
| Mijen | 800 | 68 | 617 | 12.971 |
| Gunung Pati | 1.296 | 66 | 13.987 | 32.872 |
| Banyumanik | – | 1 | 5 | 10.884 |
| Gajah Mungkur | – | – | 7 | 2.532 |
| Semarang Selatan | – | – | – | 21 |
| Candisari | – | – | – | 67 |
| Tembalang | – | 2 | 50 | 26.537 |
| Pedurungan | 125 | – | 2 | 5.010 |
| Genuk | – | – | 1 | 13.311 |
| Gayamsari | – | 1 | – | 113 |
| Semarang Timur | – | – | – | 25 |
| Semarang Utara | – | 1 | – | 384 |
| Semarang Tengah | – | – | – | – |
| Semarang Barat | – | 1 | 1.205 | 647 |
| Tugu | – | 5 | 43 | 688 |
| Ngaliyan | – | 276 | 145 | 14.573 |
| **Kota Semarang** | **2.221** | **421** | **16.062** | **120.635** |

https://semarangkota.bps.go.id

## Lanjutan Tabel/*Continued Table* 5.32

| Kecamatan *District* | Tanaman Hortikultura Tahunan *Permanent Horticulture Crops* | | | |
|---|---|---|---|---|
| | Mangga *Mango* | Pepaya *Papaya* | Nenas[1] *Pinapple*[1] | Durian *Durian* |
| (1) | (6) | (7) | (8) | (9) |
| Mijen | 28 | 512 | 3 | 4.125 |
| Gunung Pati | 68 | 4.457 | 325 | 4.584 |
| Banyumanik | 24 | 101 | – | 285 |
| Gajah Mungkur | 19 | 26 | – | 20 |
| Semarang Selatan | – | – | – | 28 |
| Candisari | 4 | – | – | – |
| Tembalang | 2.957 | 350 | – | 16 |
| Pedurungan | 70 | – | – | 29 |
| Genuk | 537 | 256 | – | 10 |
| Gayamsari | 3 | 121 | – | 16 |
| Semarang Timur | – | – | – | – |
| Semarang Utara | 1 | 40 | – | – |
| Semarang Tengah | – | – | – | – |
| Semarang Barat | 17 | 20 | – | – |
| Tugu | 3 | 40 | – | 3 |
| Ngaliyan | 13 | 76 | – | 311 |
| **Kota Semarang** | **3.744** | **5.999** | **328** | **9.427** |

Catatan/*Notes*: [1] rumpun/*clumps*

https://semarangkota.bps.go.id

**Tabel** 5.33.1
***Table***

**Jumlah Rumah Tangga Usaha Tanaman Kapulaga Menurut Kecamatan dan Sistem Pemanenan di Kota Semarang (rumah tangga), 2023**
***Number of Cardamom Households by District and Harvesting System in Semarang Municipality (households), 2023***

| Kecamatan *District* | Sistem Pemanenan *Harvesting System* | | | | |
|---|---|---|---|---|---|
| | Dipanen Sendiri *Self Harvesting* | Diijonkan *Sold Long Before the Harvest* | Ditebaskan *Sold Right Before the Harvest* | Tidak dipanen *Not Harvesting* | Belum Panen *Not Yet Harvesting* |
| (1) | (2) | (3) | (4) | (5) | (6) |
| Mijen | 2 | – | – | 1 | 4 |
| Gunung Pati | 13 | – | 1 | 1 | 2 |
| Banyumanik | – | – | – | – | – |
| Gajah Mungkur | – | – | – | – | – |
| Semarang Selatan | – | – | – | – | – |
| Candisari | – | – | – | – | – |
| Tembalang | – | – | – | – | – |
| Pedurungan | 1 | – | – | – | – |
| Genuk | – | – | – | – | – |
| Gayamsari | – | – | – | – | – |
| Semarang Timur | – | – | – | – | – |
| Semarang Utara | – | – | – | – | – |
| Semarang Tengah | – | – | – | – | – |
| Semarang Barat | – | – | – | – | – |
| Tugu | – | – | – | – | – |
| Ngaliyan | – | – | – | – | – |
| **Kota Semarang** | **16** | **–** | **1** | **2** | **6** |

Catatan/*Note:* - Hanya mencakup RTUP budi daya / *Only covers cultivation Agricultural Households*
- Satu RTUP budi daya tanaman hortikultura dapat memiliki lebih dari satu satu sistem pemanenan / *One Horticulture Cultivation Households can have more than one type of harvesting system*

https://semarangkota.bps.go.id

**Tabel** 5.33.2
***Table***

**Jumlah Rumah Tangga Usaha Tanaman Jeruk Nipis Menurut Kecamatan dan Sistem Pemanenan di Kota Semarang (rumah tangga), 2023**
***Number of Lime Households by District and Harvesting System in Semarang Municipality (households), 2023***

| Kecamatan *District* | Sistem Pemanenan *Harvesting System* | | | | |
|---|---|---|---|---|---|
| | Dipanen Sendiri *Self Harvesting* | Diijonkan *Sold Long Before the Harvest* | Ditebaskan *Sold Right Before the Harvest* | Tidak dipanen *Not Harvesting* | Belum Panen *Not Yet Harvesting* |
| (1) | (2) | (3) | (4) | (5) | (6) |
| Mijen | 3 | – | 1 | – | 2 |
| Gunung Pati | 11 | – | – | – | 4 |
| Banyumanik | 1 | – | – | – | – |
| Gajah Mungkur | – | – | – | – | – |
| Semarang Selatan | – | – | – | – | – |
| Candisari | – | – | – | – | – |
| Tembalang | 2 | – | – | – | 4 |
| Pedurungan | – | – | – | – | 2 |
| Genuk | – | – | – | – | – |
| Gayamsari | 1 | – | – | – | – |
| Semarang Timur | – | – | – | – | 1 |
| Semarang Utara | 1 | – | – | – | – |
| Semarang Tengah | – | – | – | – | – |
| Semarang Barat | 1 | – | – | – | – |
| Tugu | 1 | – | – | – | 1 |
| Ngaliyan | 2 | – | – | – | – |
| **Kota Semarang** | **23** | **–** | **1** | **–** | **14** |

Catatan/*Note:* - Hanya mencakup RTUP budi daya / *Only covers cultivation Agricultural Households*
- Satu RTUP budi daya tanaman hortikultura dapat memiliki lebih dari satu satu sistem pemanenan / *One Horticulture Cultivation Households can have more than one type of harvesting system*

https://semarangkota.bps.go.id

**Tabel** 5.33.3
***Table***

**Jumlah Rumah Tangga Usaha Tanaman Jeruk Menurut Kecamatan dan Sistem Pemanenan di Kota Semarang (rumah tangga), 2023**
***Number of Orange Households by District and Harvesting System in Semarang Municipality (households), 2023***

| Kecamatan *District* | Sistem Pemanenan *Harvesting System* | | | | |
|---|---|---|---|---|---|
| | Dipanen Sendiri *Self Harvesting* | Diijonkan *Sold Long Before the Harvest* | Ditebaskan *Sold Right Before the Harvest* | Tidak dipanen *Not Harvesting* | Belum Panen *Not Yet Harvesting* |
| (1) | (2) | (3) | (4) | (5) | (6) |
| Mijen | 15 | – | 2 | – | 4 |
| Gunung Pati | 92 | – | 8 | 7 | 49 |
| Banyumanik | 3 | – | – | – | 3 |
| Gajah Mungkur | 4 | – | – | – | – |
| Semarang Selatan | – | – | – | – | – |
| Candisari | – | – | – | – | – |
| Tembalang | 6 | – | – | – | 5 |
| Pedurungan | – | – | 1 | – | 2 |
| Genuk | 1 | – | – | – | – |
| Gayamsari | – | – | – | – | – |
| Semarang Timur | – | – | – | – | 1 |
| Semarang Utara | – | – | – | – | – |
| Semarang Tengah | – | – | – | – | – |
| Semarang Barat | 3 | – | 1 | – | 1 |
| Tugu | 1 | – | – | – | – |
| Ngaliyan | 4 | – | – | – | 8 |
| **Kota Semarang** | **129** | **–** | **12** | **7** | **73** |

Catatan/*Note:* - Hanya mencakup RTUP budi daya / *Only covers cultivation Agricultural Households*
- Satu RTUP budi daya tanaman hortikultura dapat memiliki lebih dari satu satu sistem pemanenan / *One Horticulture Cultivation Households can have more than one type of harvesting system*

https://semarangkota.bps.go.id

**Tabel** 5.33.4
***Table***

**Jumlah Rumah Tangga Usaha Tanaman Pisang Menurut Kecamatan dan Sistem Pemanenan di Kota Semarang (rumah tangga), 2023**
***Number of Banana Households by District and Harvesting System in Semarang Municipality (households), 2023***

| Kecamatan *District* | Sistem Pemanenan *Harvesting System* | | | | |
|---|---|---|---|---|---|
| | Dipanen Sendiri *Self Harvesting* | Diijonkan *Sold Long Before the Harvest* | Ditebaskan *Sold Right Before the Harvest* | Tidak dipanen *Not Harvesting* | Belum Panen *Not Yet Harvesting* |
| (1) | (2) | (3) | (4) | (5) | (6) |
| Mijen | 238 | 1 | 26 | 6 | 30 |
| Gunung Pati | 723 | – | 33 | 12 | 90 |
| Banyumanik | 197 | – | 23 | 2 | 10 |
| Gajah Mungkur | 112 | – | – | 2 | 10 |
| Semarang Selatan | 4 | – | – | – | – |
| Candisari | 4 | – | 1 | 1 | – |
| Tembalang | 601 | – | 4 | 33 | 40 |
| Pedurungan | 98 | 3 | 6 | 2 | 3 |
| Genuk | 265 | – | 2 | 8 | 16 |
| Gayamsari | 10 | – | – | – | 1 |
| Semarang Timur | 3 | – | – | – | – |
| Semarang Utara | 5 | – | – | – | – |
| Semarang Tengah | – | – | – | – | – |
| Semarang Barat | 30 | – | – | – | – |
| Tugu | 41 | – | – | 1 | 2 |
| Ngaliyan | 274 | 1 | 6 | 5 | 44 |
| **Kota Semarang** | **2.605** | **5** | **101** | **72** | **246** |

Catatan/*Note:* - Hanya mencakup RTUP budi daya / *Only covers cultivation Agricultural Households*
- Satu RTUP budi daya tanaman hortikultura dapat memiliki lebih dari satu satu sistem pemanenan / *One Horticulture Cultivation Households can have more than one type of harvesting system*

https://semarangkota.bps.go.id

**Tabel** 5.33.5
***Table***

**Jumlah Rumah Tangga Usaha Tanaman Mangga Menurut Kecamatan dan Sistem Pemanenan di Kota Semarang (rumah tangga), 2023**
***Number of Mango Households by District and Harvesting System in Semarang Municipality (households), 2023***

| Kecamatan *District* | Sistem Pemanenan *Harvesting System* | | | | |
|---|---|---|---|---|---|
| | Dipanen Sendiri *Self Harvesting* | Diijonkan *Sold Long Before the Harvest* | Ditebaskan *Sold Right Before the Harvest* | Tidak dipanen *Not Harvesting* | Belum Panen *Not Yet Harvesting* |
| (1) | (2) | (3) | (4) | (5) | (6) |
| Mijen | 8 | – | 1 | 3 | 8 |
| Gunung Pati | 33 | – | 2 | 2 | 26 |
| Banyumanik | 1 | – | 2 | 1 | 3 |
| Gajah Mungkur | 6 | – | 4 | 1 | – |
| Semarang Selatan | – | – | – | – | – |
| Candisari | 1 | – | 1 | – | – |
| Tembalang | 27 | 1 | 10 | – | 5 |
| Pedurungan | 4 | 5 | 25 | – | 8 |
| Genuk | 44 | – | 30 | 1 | 5 |
| Gayamsari | 1 | – | 2 | – | – |
| Semarang Timur | – | – | – | – | – |
| Semarang Utara | – | – | 1 | – | – |
| Semarang Tengah | – | – | – | – | – |
| Semarang Barat | 3 | – | 5 | – | 3 |
| Tugu | 1 | – | – | – | – |
| Ngaliyan | 4 | – | 6 | – | 1 |
| **Kota Semarang** | **133** | **6** | **89** | **8** | **59** |

Catatan/*Note*: - Hanya mencakup RTUP budi daya / *Only covers cultivation Agricultural Households*
- Satu RTUP budi daya tanaman hortikultura dapat memiliki lebih dari satu satu sistem pemanenan / *One Horticulture Cultivation Households can have more than one type of harvesting system*

https://semarangkota.bps.go.id

**Tabel** 5.33.6
***Table***

**Jumlah Rumah Tangga Usaha Tanaman Pepaya Menurut Kecamatan dan Sistem Pemanenan di Kota Semarang (rumah tangga), 2023**
***Number of Papaya Households by District and Harvesting System in Semarang Municipality (households), 2023***

| Kecamatan *District* | Sistem Pemanenan *Harvesting System* | | | | |
|---|---|---|---|---|---|
| | Dipanen Sendiri *Self Harvesting* | Diijonkan *Sold Long Before the Harvest* | Ditebaskan *Sold Right Before the Harvest* | Tidak dipanen *Not Harvesting* | Belum Panen *Not Yet Harvesting* |
| (1) | (2) | (3) | (4) | (5) | (6) |
| Mijen | 20 | – | 5 | – | 5 |
| Gunung Pati | 36 | – | 2 | – | 12 |
| Banyumanik | 2 | – | – | – | 2 |
| Gajah Mungkur | 6 | – | – | – | 3 |
| Semarang Selatan | – | – | – | – | – |
| Candisari | – | – | – | – | – |
| Tembalang | 9 | – | – | – | 4 |
| Pedurungan | – | – | – | – | 3 |
| Genuk | 5 | – | – | – | – |
| Gayamsari | 3 | – | – | – | – |
| Semarang Timur | – | – | – | – | 1 |
| Semarang Utara | 1 | – | – | – | – |
| Semarang Tengah | – | – | – | – | – |
| Semarang Barat | 1 | – | – | – | – |
| Tugu | 3 | – | – | – | – |
| Ngaliyan | 7 | – | 1 | – | – |
| **Kota Semarang** | **93** | **–** | **8** | **–** | **30** |

Catatan/*Note:* - Hanya mencakup RTUP budi daya / *Only covers cultivation Agricultural Households*
- Satu RTUP budi daya tanaman hortikultura dapat memiliki lebih dari satu satu sistem pemanenan / *One Horticulture Cultivation Households can have more than one type of harvesting system*

https://semarangkota.bps.go.id

**Tabel** 5.33.7
***Table***

**Jumlah Rumah Tangga Usaha Tanaman Nenas Menurut Kecamatan dan Sistem Pemanenan di Kota Semarang (rumah tangga), 2023**
***Number of Pinapple Households by District and Harvesting System in Semarang Municipality (households), 2023***

| Kecamatan *District* | Sistem Pemanenan *Harvesting System* | | | | |
|---|---|---|---|---|---|
| | Dipanen Sendiri *Self Harvesting* | Diijonkan *Sold Long Before the Harvest* | Ditebaskan *Sold Right Before the Harvest* | Tidak dipanen *Not Harvesting* | Belum Panen *Not Yet Harvesting* |
| (1) | (2) | (3) | (4) | (5) | (6) |
| Mijen | 1 | – | – | – | – |
| Gunung Pati | 2 | – | – | 1 | 1 |
| Banyumanik | – | – | – | – | – |
| Gajah Mungkur | – | – | – | – | – |
| Semarang Selatan | – | – | – | – | – |
| Candisari | – | – | – | – | – |
| Tembalang | – | – | – | – | – |
| Pedurungan | – | – | – | – | – |
| Genuk | – | – | – | – | – |
| Gayamsari | – | – | – | – | – |
| Semarang Timur | – | – | – | – | – |
| Semarang Utara | – | – | – | – | – |
| Semarang Tengah | – | – | – | – | – |
| Semarang Barat | – | – | – | – | – |
| Tugu | – | – | – | – | – |
| Ngaliyan | – | – | – | – | – |
| **Kota Semarang** | **3** | **–** | **–** | **1** | **1** |

Catatan/*Note:* - Hanya mencakup RTUP budi daya / *Only covers cultivation Agricultural Households*
- Satu RTUP budi daya tanaman hortikultura dapat memiliki lebih dari satu satu sistem pemanenan / *One Horticulture Cultivation Households can have more than one type of harvesting system*

https://semarangkota.bps.go.id

**Tabel** 5.33.8
***Table***

**Jumlah Rumah Tangga Usaha Tanaman Durian Menurut Kecamatan dan Sistem Pemanenan di Kota Semarang (rumah tangga), 2023**
***Number of Durian Households by District and Harvesting System in Semarang Municipality (households), 2023***

| Kecamatan *District* | Sistem Pemanenan *Harvesting System* | | | | |
|---|---|---|---|---|---|
| | Dipanen Sendiri *Self Harvesting* | Diijonkan *Sold Long Before the Harvest* | Ditebaskan *Sold Right Before the Harvest* | Tidak dipanen *Not Harvesting* | Belum Panen *Not Yet Harvesting* |
| (1) | (2) | (3) | (4) | (5) | (6) |
| Mijen | 105 | 7 | 70 | 10 | 51 |
| Gunung Pati | 333 | 20 | 179 | 10 | 212 |
| Banyumanik | 8 | – | 3 | – | 7 |
| Gajah Mungkur | 3 | – | – | – | 4 |
| Semarang Selatan | – | – | – | 1 | – |
| Candisari | – | – | – | – | – |
| Tembalang | 2 | – | 1 | – | 5 |
| Pedurungan | 2 | – | 1 | – | 2 |
| Genuk | – | – | 1 | – | – |
| Gayamsari | 1 | – | – | – | – |
| Semarang Timur | – | – | – | – | – |
| Semarang Utara | – | – | – | – | – |
| Semarang Tengah | – | – | – | – | – |
| Semarang Barat | – | – | – | – | 2 |
| Tugu | 1 | – | – | – | – |
| Ngaliyan | 24 | 2 | 4 | – | 10 |
| **Kota Semarang** | **479** | **29** | **259** | **21** | **293** |

Catatan/*Note:* - Hanya mencakup RTUP budi daya / *Only covers cultivation Agricultural Households*
- Satu RTUP budi daya tanaman hortikultura dapat memiliki lebih dari satu satu sistem pemanenan / *One Horticulture Cultivation Households can have more than one type of harvesting system*

https://semarangkota.bps.go.id

**Tabel** 5.34.1
***Table***

**Jumlah Usaha Pertanian Perorangan Tanaman Kapulaga Menurut Kecamatan dan Sistem Pemanenan di Kota Semarang (unit), 2023**
***Number of Cardamom Individual Agricultural Holdings by District and Harvesting System in Semarang Municipality (units), 2023***

| Kecamatan *District* | Sistem Pemanenan *Harvesting System* | | | | |
|---|---|---|---|---|---|
| | Dipanen Sendiri *Self Harvesting* | Diijonkan *Sold Long Before the Harvest* | Ditebaskan *Sold Right Before the Harvest* | Tidak dipanen *Not Harvesting* | Belum Panen *Not Yet Harvesting* |
| (1) | (2) | (3) | (4) | (5) | (6) |
| Mijen | 2 | – | – | 1 | 4 |
| Gunung Pati | 13 | – | 1 | 1 | 2 |
| Banyumanik | – | – | – | – | – |
| Gajah Mungkur | – | – | – | – | – |
| Semarang Selatan | – | – | – | – | – |
| Candisari | – | – | – | – | – |
| Tembalang | – | – | – | – | – |
| Pedurungan | 1 | – | – | – | – |
| Genuk | – | – | – | – | – |
| Gayamsari | – | – | – | – | – |
| Semarang Timur | – | – | – | – | – |
| Semarang Utara | – | – | – | – | – |
| Semarang Tengah | – | – | – | – | – |
| Semarang Barat | – | – | – | – | – |
| Tugu | – | – | – | – | – |
| Ngaliyan | – | – | – | – | – |
| **Kota Semarang** | **16** | **–** | **1** | **2** | **6** |

Catatan/*Note*: Hanya mencakup UTP budi daya / *Only covers cultivation Individual Agricultural Holdings*

https://semarangkota.bps.go.id

**Tabel** 5.34.2
***Table***

**Jumlah Usaha Pertanian Perorangan Tanaman Jeruk Nipis Menurut Kecamatan dan Sistem Pemanenan di Kota Semarang (unit), 2023**
***Number of Lime Individual Agricultural Holdings by District and Harvesting System in Semarang Municipality (units), 2023***

| Kecamatan *District* | Sistem Pemanenan *Harvesting System* | | | | |
|---|---|---|---|---|---|
| | Dipanen Sendiri *Self Harvesting* | Diijonkan *Sold Long Before the Harvest* | Ditebaskan *Sold Right Before the Harvest* | Tidak dipanen *Not Harvesting* | Belum Panen *Not Yet Harvesting* |
| (1) | (2) | (3) | (4) | (5) | (6) |
| Mijen | 3 | – | 1 | – | 2 |
| Gunung Pati | 11 | – | – | – | 4 |
| Banyumanik | 1 | – | – | – | – |
| Gajah Mungkur | – | – | – | – | – |
| Semarang Selatan | – | – | – | – | – |
| Candisari | – | – | – | – | – |
| Tembalang | 2 | – | – | – | 4 |
| Pedurungan | – | – | – | – | 2 |
| Genuk | – | – | – | – | – |
| Gayamsari | 1 | – | – | – | – |
| Semarang Timur | – | – | – | – | 1 |
| Semarang Utara | 1 | – | – | – | – |
| Semarang Tengah | – | – | – | – | – |
| Semarang Barat | 1 | – | – | – | – |
| Tugu | 1 | – | – | – | 1 |
| Ngaliyan | 2 | – | – | – | – |
| **Kota Semarang** | **23** | **–** | **1** | **–** | **14** |

Catatan/*Note:* Hanya mencakup UTP budi daya / *Only covers cultivation Individual Agricultural Holdings*

https://semarangkota.bps.go.id

**Tabel** 5.34.3
***Table***

**Jumlah Usaha Pertanian Perorangan Tanaman Jeruk Menurut Kecamatan dan Sistem Pemanenan di Kota Semarang (unit), 2023**
***Number of Orange Individual Agricultural Holdings by District and Harvesting System in Semarang Municipality (units), 2023***

| Kecamatan *District* | Sistem Pemanenan *Harvesting System* | | | | |
|---|---|---|---|---|---|
| | Dipanen Sendiri *Self Harvesting* | Diijonkan *Sold Long Before the Harvest* | Ditebaskan *Sold Right Before the Harvest* | Tidak dipanen *Not Harvesting* | Belum Panen *Not Yet Harvesting* |
| (1) | (2) | (3) | (4) | (5) | (6) |
| Mijen | 15 | – | 2 | – | 4 |
| Gunung Pati | 93 | – | 8 | 7 | 49 |
| Banyumanik | 3 | – | – | – | 3 |
| Gajah Mungkur | 4 | – | – | – | – |
| Semarang Selatan | – | – | – | – | – |
| Candisari | – | – | – | – | – |
| Tembalang | 6 | – | – | – | 5 |
| Pedurungan | – | – | 1 | – | 2 |
| Genuk | 1 | – | – | – | – |
| Gayamsari | – | – | – | – | – |
| Semarang Timur | – | – | – | – | 1 |
| Semarang Utara | – | – | – | – | – |
| Semarang Tengah | – | – | – | – | – |
| Semarang Barat | 3 | – | 1 | – | 1 |
| Tugu | 1 | – | – | – | – |
| Ngaliyan | 4 | – | – | – | 8 |
| **Kota Semarang** | **130** | **–** | **12** | **7** | **73** |

Catatan/*Note*: Hanya mencakup UTP budi daya / *Only covers cultivation Individual Agricultural Holdings*

https://semarangkota.bps.go.id

**Tabel** 5.34.4
***Table***

**Jumlah Usaha Pertanian Perorangan Tanaman Pisang Menurut Kecamatan dan Sistem Pemanenan di Kota Semarang (unit), 2023**
***Number of Banana Individual Agricultural Holdings by District and Harvesting System in Semarang Municipality (units), 2023***

| Kecamatan *District* | Sistem Pemanenan *Harvesting System* | | | | |
|---|---|---|---|---|---|
| | Dipanen Sendiri *Self Harvesting* | Diijonkan *Sold Long Before the Harvest* | Ditebaskan *Sold Right Before the Harvest* | Tidak dipanen *Not Harvesting* | Belum Panen *Not Yet Harvesting* |
| (1) | (2) | (3) | (4) | (5) | (6) |
| Mijen | 238 | 1 | 26 | 6 | 30 |
| Gunung Pati | 723 | – | 33 | 12 | 90 |
| Banyumanik | 197 | – | 23 | 2 | 10 |
| Gajah Mungkur | 112 | – | – | 2 | 10 |
| Semarang Selatan | 4 | – | – | – | – |
| Candisari | 4 | – | 1 | 1 | – |
| Tembalang | 603 | – | 4 | 35 | 40 |
| Pedurungan | 98 | 3 | 6 | 2 | 3 |
| Genuk | 265 | – | 2 | 8 | 16 |
| Gayamsari | 10 | – | – | – | 1 |
| Semarang Timur | 3 | – | – | – | – |
| Semarang Utara | 5 | – | – | – | – |
| Semarang Tengah | – | – | – | – | – |
| Semarang Barat | 30 | – | – | – | – |
| Tugu | 41 | – | – | 1 | 2 |
| Ngaliyan | 274 | 1 | 6 | 5 | 44 |
| **Kota Semarang** | **2.607** | **5** | **101** | **74** | **246** |

Catatan/*Note:* Hanya mencakup UTP budi daya / *Only covers cultivation Individual Agricultural Holdings*

https://semarangkota.bps.go.id

**Tabel** 5.34.5
***Table***

**Jumlah Usaha Pertanian Perorangan Tanaman Mangga Menurut Kecamatan dan Sistem Pemanenan di Kota Semarang (unit), 2023**
***Number of Mango Individual Agricultural Holdings by District and Harvesting System in Semarang Municipality (units), 2023***

| Kecamatan *District* | Sistem Pemanenan *Harvesting System* | | | | |
|---|---|---|---|---|---|
| | Dipanen Sendiri *Self Harvesting* | Diijonkan *Sold Long Before the Harvest* | Ditebaskan *Sold Right Before the Harvest* | Tidak dipanen *Not Harvesting* | Belum Panen *Not Yet Harvesting* |
| (1) | (2) | (3) | (4) | (5) | (6) |
| Mijen | 8 | – | 1 | 3 | 8 |
| Gunung Pati | 33 | – | 2 | 2 | 26 |
| Banyumanik | 1 | – | 2 | 1 | 3 |
| Gajah Mungkur | 6 | – | 4 | 1 | – |
| Semarang Selatan | – | – | – | – | – |
| Candisari | 1 | – | 1 | – | – |
| Tembalang | 27 | 1 | 10 | – | 5 |
| Pedurungan | 4 | 5 | 25 | – | 8 |
| Genuk | 44 | – | 30 | 1 | 5 |
| Gayamsari | 1 | – | 2 | – | – |
| Semarang Timur | – | – | – | – | – |
| Semarang Utara | – | – | 1 | – | – |
| Semarang Tengah | – | – | – | – | – |
| Semarang Barat | 3 | – | 5 | – | 3 |
| Tugu | 1 | – | – | – | – |
| Ngaliyan | 4 | – | 6 | – | 1 |
| **Kota Semarang** | **133** | **6** | **89** | **8** | **59** |

Catatan/*Note*: Hanya mencakup UTP budi daya / *Only covers cultivation Individual Agricultural Holdings*

https://semarangkota.bps.go.id

**Tabel** 5.34.6
***Table***

**Jumlah Usaha Pertanian Perorangan Tanaman Pepaya Menurut Kecamatan dan Sistem Pemanenan di Kota Semarang (unit), 2023**
***Number of Papaya Individual Agricultural Holdings by District and Harvesting System in Semarang Municipality (units), 2023***

| Kecamatan *District* | Sistem Pemanenan *Harvesting System* | | | | |
|---|---|---|---|---|---|
| | Dipanen Sendiri *Self Harvesting* | Diijonkan *Sold Long Before the Harvest* | Ditebaskan *Sold Right Before the Harvest* | Tidak dipanen *Not Harvesting* | Belum Panen *Not Yet Harvesting* |
| (1) | (2) | (3) | (4) | (5) | (6) |
| Mijen | 20 | – | 5 | – | 5 |
| Gunung Pati | 36 | – | 2 | – | 12 |
| Banyumanik | 2 | – | – | – | 2 |
| Gajah Mungkur | 6 | – | – | – | 3 |
| Semarang Selatan | 0 | – | – | – | – |
| Candisari | 0 | – | – | – | – |
| Tembalang | 9 | – | – | – | 4 |
| Pedurungan | 0 | – | – | – | 3 |
| Genuk | 5 | – | – | – | – |
| Gayamsari | 3 | – | – | – | – |
| Semarang Timur | 0 | – | – | – | 1 |
| Semarang Utara | 1 | – | – | – | – |
| Semarang Tengah | 0 | – | – | – | – |
| Semarang Barat | 1 | – | – | – | – |
| Tugu | 3 | – | – | – | – |
| Ngaliyan | 7 | – | 1 | – | – |
| **Kota Semarang** | **93** | **–** | **8** | **–** | **30** |

Catatan/*Note:* Hanya mencakup UTP budi daya / *Only covers cultivation Individual Agricultural Holdings*

https://semarangkota.bps.go.id

**Tabel** 5.34.7
***Table***

**Jumlah Usaha Pertanian Perorangan Tanaman Nenas Menurut Kecamatan dan Sistem Pemanenan di Kota Semarang (unit), 2023**
***Number of Pinapple Individual Agricultural Holdings by District and Harvesting System in Semarang Municipality (units), 2023***

| Kecamatan *District* | Sistem Pemanenan *Harvesting System* | | | | |
|---|---|---|---|---|---|
| | Dipanen Sendiri *Self Harvesting* | Diijonkan *Sold Long Before the Harvest* | Ditebaskan *Sold Right Before the Harvest* | Tidak dipanen *Not Harvesting* | Belum Panen *Not Yet Harvesting* |
| (1) | (2) | (3) | (4) | (5) | (6) |
| Mijen | 1 | – | – | – | – |
| Gunung Pati | 2 | – | – | 1 | 1 |
| Banyumanik | – | – | – | – | – |
| Gajah Mungkur | – | – | – | – | – |
| Semarang Selatan | – | – | – | – | – |
| Candisari | – | – | – | – | – |
| Tembalang | – | – | – | – | – |
| Pedurungan | – | – | – | – | – |
| Genuk | – | – | – | – | – |
| Gayamsari | – | – | – | – | – |
| Semarang Timur | – | – | – | – | – |
| Semarang Utara | – | – | – | – | – |
| Semarang Tengah | – | – | – | – | – |
| Semarang Barat | – | – | – | – | – |
| Tugu | – | – | – | – | – |
| Ngaliyan | – | – | – | – | – |
| **Kota Semarang** | **3** | **–** | **–** | **1** | **1** |

Catatan/*Note:* Hanya mencakup UTP budi daya / *Only covers cultivation Individual Agricultural Holdings*

https://semarangkota.bps.go.id

**Tabel** 5.34.8
***Table***

**Jumlah Usaha Pertanian Perorangan Tanaman Durian Menurut Kecamatan dan Sistem Pemanenan di Kota Semarang (unit), 2023**
***Number of Durian Individual Agricultural Holdings by District and Harvesting System in Semarang Municipality (units), 2023***

| Kecamatan *District* | Sistem Pemanenan *Harvesting System* | | | | |
|---|---|---|---|---|---|
| | Dipanen Sendiri *Self Harvesting* | Diijonkan *Sold Long Before the Harvest* | Ditebaskan *Sold Right Before the Harvest* | Tidak dipanen *Not Harvesting* | Belum Panen *Not Yet Harvesting* |
| (1) | (2) | (3) | (4) | (5) | (6) |
| Mijen | 105 | 7 | 70 | 4 | 57 |
| Gunung Pati | 333 | 20 | 180 | 25 | 197 |
| Banyumanik | 8 | – | 3 | – | 7 |
| Gajah Mungkur | 3 | – | – | – | 4 |
| Semarang Selatan | – | – | – | 1 | – |
| Candisari | – | – | – | – | – |
| Tembalang | 2 | – | 1 | – | 5 |
| Pedurungan | 2 | – | 1 | – | 2 |
| Genuk | – | – | 1 | – | – |
| Gayamsari | 1 | – | – | – | – |
| Semarang Timur | – | – | – | – | – |
| Semarang Utara | – | – | – | – | – |
| Semarang Tengah | – | – | – | – | – |
| Semarang Barat | – | – | – | – | 2 |
| Tugu | 1 | – | – | – | – |
| Ngaliyan | 24 | 2 | 4 | 1 | 9 |
| **Kota Semarang** | **479** | **29** | **260** | **31** | **283** |

Catatan/*Note:* Hanya mencakup UTP budi daya / *Only covers cultivation Individual Agricultural Holdings*

https://semarangkota.bps.go.id

# BAB 6
## CHAPTER

https://semarangkota.bps.go.id

# MANAJEMEN USAHA PERTANIAN
## *AGRICULTURAL HOLDING MANAGEMENT*

https://semarangkota.bps.go.id

## PENJELASAN TEKNIS

1. **Jumlah Rumah Tangga Usaha Pertanian yang Menggunakan Bibit Rekayasa Genetika** adalah banyaknya rumah tangga yang terdapat anggota rumah tangganya menggunakan benih tanaman yang memiliki gen asing dari spesies tanaman yang berbeda atau makhluk hidup lain guna mendapatkan sifat-sifat yang diinginkan, seperti tahan kekeringan, resisten terhadap organisme pengganggu tanaman, kuantitas dan kualitas hasil yang lebih tinggi dari tanaman alami.

2. **Jumlah Usaha Pertanian Perorangan yang Menggunakan Bibit Rekayasa Genetika** adalah unit usaha pertanian perorangan yang menggunakan benih tanaman yang memiliki gen asing dari spesies tanaman yang berbeda atau makhluk hidup lain guna mendapatkan sifat-sifat yang diinginkan, seperti tahan kekeringan, resisten terhadap organisme pengganggu tanaman, kuantitas dan kualitas hasil yang lebih tinggi dari tanaman alami.

3. **Jumlah Rumah Tangga Usaha Pertanian yang Tanamannya Berada di Bawah Pelindung** adalah banyaknya rumah tangga yang terdapat anggota rumah tangganya yang tanaman pertaniannya berada di bawah struktur permanen dengan atap kaca, plastik, atau material lain yang digunakan untuk melindungi tanaman dari cuaca, hama, atau penyakit.

4. **Jumlah Usaha Pertanian Perorangan yang Tanamannya Berada di Bawah Pelindung** adalah banyaknya unit usaha pertanian perorangan yang keberadaan tanaman pertaniannya berada di bawah struktur permanen dengan atap kaca, plastik, atau material lain yang digunakan untuk melindungi tanaman dari cuaca, hama, atau penyakit.

## *TECHNICAL NOTES*

1. ***Number of Agricultural Households Using Genetically Modified Seeds*** *is the number of households whose members utilize plant seeds containing foreign genes from different plant species or other living organisms to obtain desired traits, such as drought resistance, resistance to plant pests, also higher quantity and quality yields compared to natural plants.*

2. ***Number of Individual Agricultural Holdings Using Genetically Modified Seeds*** *is the number of individual agricultural holdings that utilize plant seeds containing foreign genes from different plant species or other living organisms to obtain desired traits, such as drought resistance, resistance to plant pests, also higher quantity and quality yields compared to natural plants.*

3. ***Number of Agricultural Households with Plants Under Protection*** *is the number of households whose members have agricultural plants situated under permanent structures with roofs made of glass, plastic, or other material used to protect the plants from weather conditions, pests, or disease.*

4. ***Number of Individual Agricultural Holdings with Plants Under Protection*** *is the number of individual agricultural holdings whose agricultural plants are situated under permanent structures with roofs made of glass, plastic, or other materials used to protect them from weather conditions, pests, or disease.*

https://semarangkota.bps.go.id

5. **Jumlah Rumah Tangga Usaha Pertanian yang Menerima Penyuluhan** adalah banyaknya rumah tangga yang terdapat anggota rumah tangganya yang mengikuti pemberdayaan petani melalui pendidikan non formal bagi keluarga petani yang bertujuan membantu petani dalam meningkatkan keterampilan teknis, pengetahuan, mengembangkan perubahan sikap yang lebih positif dan membangun kemandirian dalam mengelola lahan pertaniannya.

5. ***Number of Agricultural Households Receiving Extension Services*** *is the number of households whose members participate in farmer empowerment through non-formal education for farming families aimed at assisting farmers in enhancing technical skills, knowledge, fostering more positive attitude, and building self-reliance in managing their agricultural land.*

6. **Bidang penyuluhan yang diterima** mencakup subsektor tanaman pangan, hortikultura, perkebunan, peternakan, perikanan, dan kehutanan.

6. ***The Field of Extension Services Received*** *includes the subsectors of food crops, horticulture, plantation crops, livestock, fisheries, and forestry.*

7. **Jumlah Usaha Pertanian Perorangan yang Menerima Penyuluhan** adalah banyaknya unit usaha pertanian peorangan yang mengikuti pemberdayaan petani melalui pendidikan non formal bagi keluarga petani yang bertujuan membantu petani dalam meningkatkan keterampilan teknis, pengetahuan, mengembangkan perubahan sikap yang lebih positif dan membangun kemandirian dalam mengelola lahan pertaniannya.

7. ***Number of Individual Agricultural Holdings Receiving Extension Services*** *is the number of individual agricultural holdings participating in farmer empowerment through non-formal education for farming families aimed at assisting farmers in enhancing technical skills, knowledge, fostering more positive attitude, and building self-reliance in managing their agricultural land.*

8. **Jumlah Rumah Tangga Usaha Pertanian yang Mengikuti Program Perhutanan Sosial** adalah banyaknya rumah tangga yang terdapat anggota rumah tangganya yang mengikuti sistem pengelolaan hutan lestari yang dilaksanakan dalam kawasan hutan negara atau hutan hak/hutan adat yang dilaksanakan masyarakat setempat untuk meningkatkan kesejahteraannya, keseimbangan lingkungan dan dinamika sosial budaya.

8. ***Number of Agricultural Households Participating in the Social Forestry Program*** *is the number of households whose members are engaged in sustainable forest management systems implemented within state forest areas or private/customary forests managed by local communities to enhance their welfare, environmental balance, and socio-cultural dynamics.*

9. **Jumlah Usaha Pertanian Perorangan yang Mengikuti Program Perhutanan**

9. ***Number of Individual Agricultural Businesses Participating in the Social***

https://semarangkota.bps.go.id

**Sosial** adalah banyaknya unit usaha pertanian perorangan yang mengikuti sistem pengelolaan hutan lestari yang dilaksanakan dalam kawasan hutan negara atau hutan hak/hutan adat yang dilaksanakan masyarakat setempat untuk meningkatkan kesejahteraannya, keseimbangan lingkungan dan dinamika sosial budaya.

*__Forestry Program__ is the number of individual agricultural holdings engaging in sustainable forest management systems implemented within state forest areas or private/customary forests managed by local communities to enhance their welfare, environmental balance, and socio-cultural dynamics.*

10. **Skema Perhutanan Sosial Hutan Desa (HD) dengan tenurial HPHD atau Hak Pengelolaan Hutan Desa** adalah hutan negara yang hak pengelolaannya diberikan kepada lembaga desa bagi kesejahteraan desa.

10. *__The Scheme of Village Forest (HD) Social Forestry with the Tenure of HPHD or Village Forest Management Rights__ is a state forests whose management rights are granted to village institutions for the welfare of the village.*

11. **Skema Perhutanan Sosial Hutan Kemasyarakatan (HKm)** adalah hutan negara yang hak pemanfaatan utamanya diberikan untuk pemberdayaan masyarakat setempat. izin yang diberikan adalah IUP HKm atau Izin Usaha Pemanfaatan Hutan Kemasyarakatan.

11. *__The Scheme of Community Forest (HKm) Social Forestry__ is state forests primarily allocated for the empowerment of local communities. The permit granted for this purpose is called IUP HKm or Community Forest Utilization Business License.*

12. **Skema Hutan Tanaman Rakyat (HTR/IPHS)** adalah hutan tanaman pada hutan produksi yang dibuat oleh sekelompok masyarakat untuk meningkatkan potensi dan kualitas hutan produksi melalui sistem silvikultur demi menjamin kelestarian hutan. izin yang diberikan adalah IUPHHK-HTR atau izin Usaha Pemanfaatan Hasil Hutan Kayu - Hutan Tanaman Rakyat

12. *__The Scheme of Community Plantation Forest (HTR/IPHS)__ is a plantation forest in a production forest created by a group of communities to increase the potential and quality of production forests through a silviculture system to ensure forest sustainability. The permit given is IUPHHK-HTR or Business Permit for Utilization of Timber Forest Products - Community Plantation Forest.*

13. **Skema Perhutanan Hutan Adat (HA),** adalah hutan yang berada di wilayah masyarakat hutan adat. tenurialnya adalah Penetapan Pencantuman Hutan Adat.

13. *__The Scheme of Customary Forest (HA) Social Forestry,__ refers to forests located within customary forest areas. Its tenure is determined by the Recognition of Customary Forests Inclusion.*

14. **Skema Perhutanan Sosial Kemitraan Kehutanan** adalah adanya kerja sama

14. *__The Scheme of Forestry Partnership Social Forestry__ is a collaboration between*

https://semarangkota.bps.go.id

antara masyarakat sekitar hutan dengan pengelola hutan, seperti pemegang Izin Usaha Pemanfaatan Hutan, jasa hutam izin pinjam pakai kawasan hutan atau pemegang izin usaha industri primer hasil hutan. dalam bentuk KULIN KK atau Pengakuan Perlindungan Kemitraan Kehutanan dan IPHPS atau Izin Pemanfaatan Hutan Perhutanan Sosial di Pulau Jawa.

*local communities surrounding forests and forest managers, such as holdings of Forest Utilization Business License, forest service providers with permits for forest area utilization, or holdings of primary forest product industry licenses in the form of KULIN KK or Recognition of Forestry Partnership Protection and IPHPS or Social Forestry Utilization Permit in Java Island.*

15. **Jumlah Rumah Tangga yang Melakukan Kegiatan Agroforestri** adalah banyaknya rumah tangga yang terdapat anggota rumah tangganya yang melakukan sistem-sistem dan teknologi-teknologi penggunaan lahan, yang secara terencana dilaksanakan pada satu unit lahan dengan mengkombinasikan tumbuhan berkayu (pohon, perdu, palem, bambu dll.) dengan tanaman pertanian dan/atau hewan (ternak) dan/atau ikan, yang dilakukan pada waktu yang bersamaan atau bergiliran sehingga terbentuk interaksi ekologis dan ekonomis antar berbagai komponen yang ada.

15. ***Number of Agricultural Households Engaging in Agroforestry Activities*** *is the number of households whose members engaged in systems and technologies for land use, which are planned and implemented on a single land unit by combining woody plants (trees, shrubs, palms, bamboo, etc.) with agricultural crops and/or livestock and/or fish, carried out simultaneously or in rotation to establish ecological and economic interactions among various components present.*

16. **Jumlah Usaha Pertanian Perorangan yang Melakukan Kegiatan Agroforestri** adalah banyaknya unit usaha pertanian perorangan yang sistem-sistem dan teknologi-teknologi penggunaan lahan, yang secara terencana dilaksanakan pada satu unit lahan dengan mengkombinasikan tumbuhan berkayu (pohon, perdu, palem, bambu dll.) dengan tanaman pertanian dan/atau hewan (ternak) dan/atau ikan, yang dilakukan pada waktu yang bersamaan atau bergiliran sehingga terbentuk interaksi ekologis dan ekonomis antar berbagai komponen yang ada.

16. ***Number of Individual Agricultural Holdings Engaging in Agroforestry Activities*** *is the number of individual agricultural holdings implementing planned systems and technologies for land use on a single land unit by combining woody plants (trees, shrubs, palms, bamboo, etc.) with agricultural crops and/or livestock and/or fish, carried out simultaneously or in rotation to establish ecological and economic interactions among various components present.*

17. **Jumlah Rumah Tangga yang Menjadi Anggota Kelompok Tani/Kelompok**

17. ***Number of Agricultural Households Becoming Members of Farmer Groups/***

https://semarangkota.bps.go.id

**Peternak/Kelompok Nelayan** adalah banyaknya rumah tangga yang terdapat anggota rumah tangganya yang menjadi anggota kumpulan petani/peternak/pekebun/nelayan yang dibentuk oleh para petani/nelayan atas dasar kesamaan kepentingan, kesamaan kondisi lingkungan sosial, ekonomi, dan sumberdaya, kesamaan komoditas, dan keakraban untuk meningkatkan dan mengembangkan usaha anggota.

***Breeder Groups/Fishermen Groups*** *is the number of households whose members are enrolling in collective associations formed by farmers/fishermen based on shared interests, similar social and economic circumstances, environmental conditions, commodities, and mutual support to enhance and develop their livelihoods.*

18. **Jumlah Usaha Pertanian Perorangan yang Menjadi Anggota Kelompok Tani/Kelompok Peternak/Kelompok Nelayan** adalah banyaknya unit usaha pertanian perorangan yang menjadi anggota kumpulan petani/peternak/pekebun/nelayan yang dibentuk oleh para petani/nelayan atas dasar kesamaan kepentingan, kesamaan kondisi lingkungan sosial, ekonomi, dan sumberdaya, kesamaan komoditas, dan keakraban untuk meningkatkan dan mengembangkan usaha anggota.

18. ***Number of Individual Agricultural Holdings Becoming Members of Farmer Groups/Breeder Groups/Fishermen Groups*** *is the number of individual agricultural holdings enrolling in collective associations formed by farmers/fishermen based on shared interests, similar social and economic circumstances, environmental conditions, commodities, and mutual support to enhance and develop their livelihoods.*

19. **Jumlah Rumah Tangga Usaha Pertanian yang Menjadi Bagian dari Kemitraan atau Pertanian Plasma** adalah banyaknya rumah tangga yang terdapat anggota rumah tangganya yang melakukan kerjasama kelembagaan antara entitas usaha skala besar (bertindak sebagai inti) dengan usaha skala kecil (bertindak sebagai plasma) yang dijalankan oleh unit usaha.

19. ***Number of Agricultural Households Becoming Part of Partnership or Plasma Farming*** *is the number of households whose members engage in institutional cooperation between large-scale business entities (acting as core units) and small-scale businesses (acting as plasma units) operated by the business units.*

20. **Jumlah Usaha Pertanian Perorangan yang Menjadi Bagian dari Kemitraan atau Pertanian Plasma** adalah banyaknya unit usaha pertanian perorangan yang melakukan kerjasama kelembagaan antara entitas usaha skala besar (bertindak sebagai inti) dengan usaha skala kecil (bertindak sebagai plasma) yang dijalankan oleh unit usaha.

20. ***Number of Individual Agricultural Holdings Becoming Part of Partnership or Plasma Farming*** *is the number of individual agricultural holdings engaging in institutional cooperation between large-scale business entities (acting as core units) and small-scale businesses (acting as plasma units) operated by the business units.*

21. **Jumlah Usaha Pertanian Perorangan yang Menggunakan Pupuk** adalah

21. ***Number of Individual Agricultural Holdings Using Fertilizer*** *is the number*

https://semarangkota.bps.go.id

banyaknya unit usaha pertanian perorangan yang menggunakan pupuk pada usaha pertanian untuk tanaman semusim, tanaman tahunan, kehutanan, dan perikanan.

*of individual agricultural holdings utilizing fertilizer in agricultural activities for seasonal crops, perennial crops, forestry, and fisheries.*

22. **Jumlah Rumah Tangga Usaha Pertanian yang Menggunakan Pupuk** adalah banyaknya rumah tangga yang terdapat anggota rumah tangganya yang menggunakan pupuk.

*22. **Number of Agricultural Households Using Fertilizer** is the number of households whose members utilize fertilizer.*

23. **Tidak Mengusahakan Budi Daya Tanaman dan Perikanan** adalah usaha pertanian yang tidak melakukan budi daya tanaman semusim, tanaman tahunan, kehutanan dan/atau perikanan.

*23. **Not Engaging in the Cultivation of Crops and Fisheries** is an agricultural activity where there is no cultivation of seasonal crops, perennial crops, forestry, and/or fisheries.*

24. **Pupuk** adalah bahan yang diberikan pada tanah, air, atau daun dengan tujuan untuk memperbaiki pertumbuhan tanaman, baik secara langsung maupun tidak langsung, atau menambah unsur hara.

*24. **Fertilizer** is a substance applied to the soil, water, or leaves with the aim of improving plant growth, either directly or indirectly, or to add nutrients.*

25. **Jumlah Rumah Tangga Usaha Pertanian yang Menggunakan Pestisida** adalah banyaknya rumah tangga yang terdapat anggota rumah tangganya yang menggunakan pestisida.

*25. **Number of Agricultural Households Using Pesticides** is the number of households whose members utilize pesticides.*

26. **Jumlah Usaha Pertanian Perorangan yang Menggunakan Pestisida** adalah banyaknya unit usaha yang menggunakan pestisida.

*26. **Number of Individual Agricultural Holdings Using Pesticides** is the number of individual agricultural holdings utilizing pesticides.*

27. **Pestisida** adalah bahan yang ditujukan untuk mengurangi, mengendalikan, atau menghilangkan hama pada tanaman atau hewan; atau untuk mengontrol perilaku atau fisiologi hama atau tanaman selama produksi atau penyimpanan.

*27. **Pesticides** are substances intended to reduce, control, or eliminate pests on plants or animals; or to control the behavior or physiology of pests or plants during production or storage.*

28. **Jumlah Rumah Tangga Usaha Pertanian yang Melakukan Aktivitas Pencatatan/**

*28. **Number Agricultural Households Engaging in Recording/Bookkeeping***

https://semarangkota.bps.go.id

**Pembukuan untuk Kegiatan Usaha Pertanian** adalah banyaknya rumah tangga yang terdapat anggota rumah tangganya yang melakukan aktivitas pencatatan/pembukuan untuk kegiatan usaha pertanian mencakup tidak pernah, hanya sesekali (tidak periodik), hanya sebagian (berupa catatan pendapatan dan pengeluaran), dan/atau secara berkala (periodik) dan lengkap (berupa laporan rugi laba dan neraca akhir tahun).

***Activities for Agricultural Business Activities*** *is the number of households whose members perform recording/ bookkeeping activities for agricultural business activities, including never, only occasionally (non-periodic), only partially (in the form of income and expenditure records), and/or periodically (regularly) and comprehensively (including profit and loss statements and end-of-year balance sheets).*

29. **Jumlah Usaha Pertanian Perorangan yang Melakukan Aktivitas Pencatatan/ Pembukuan untuk Kegiatan Usaha Pertanian** adalah banyaknya unit usaha pertanian perorangan yang melakukan aktivitas pencatatan/pembukuan untuk kegiatan usaha pertanian terdiri atas tidak pernah, hanya sesekali (tidak periodik), hanya sebagian (berupa catatan pendapatan dan pengeluaran), dan/atau secara berkala (periodik) dan lengkap (berupa laporan rugi laba dan neraca akhir tahun).

*29. **Number of Individual Agricultural Holdings Engaging in Recording/ Bookkeeping Activities for Agricultural Business Activities** is the number of individual agricultural holdings performing recording/ bookkeeping activities for agricultural business activities, consists of never, only occasionally (non-periodic), only partially (in the form of income and expenditure records), and/or periodically (regularly) and comprehensively (including profit and loss statements and end-of-year balance sheets).*

30. **Pendapatan Pertanian** adalah pendapatan rumah tangga/unit usaha pertanian yang berasal dari usaha pertanian.

*30. **Agricultural Income** is income of agricultural households/individual agricultural holdings derived from agricultural businesses.*

31. **Kelompok Persentase Pendapatan Pertanian** adalah pengelompokkan persentase pendapatan pertanian terhadap total pendapatan unit usaha pertanian/rumah tangga usaha pertanian.

*31. **Agricultural Income Percentage Groups** refers to grouping of the percentage of agricultural income in relation to the total income of individual agricultural holdings/ agricultural households.*

32. **Jumlah Rumah Tangga Usaha Pertanian yang Mendapatkan Bantuan untuk Usaha Pertanian** adalah banyaknya rumah tangga yang terdapat anggota rumah tangganya yang mendapat bantuan dari pemerintah pusat, pemerintah daerah, ataupun non pemerintah berupa pupuk subsidi,

*32. **Number of Agricultural Households that Receiving Assistance for Agricultural Businesses** is the number of households whose members receive assistance from the central government, local government, or non-governmental organizations in the form of subsidized fertilizers, production facilities/ equipment, seedlings, or other*

https://sumengkota.bps.go.id

sarana/peralatan produksi, bibit, atau lainnya.

*forms of aid.*

33. **Jumlah Usaha Pertanian Perorangan yang Mendapatkan Bantuan untuk Usaha Pertanian** adalah banyaknya unit usaha pertanian perorangan yang mendapat bantuan dari pemerintah pusat, pemerintah daerah, ataupun non pemerintah berupa pupuk subsidi, sarana/peralatan produksi, bibit, atau lainnya.

*33. **Number of Individual Agricultural Holdings Receiving Assistance for Agricultural Businesses** is the number of individual agricultural holdings receiving assistance from the central government, local government, or non-governmental organizations in the form of subsidized fertilizers, production facilities/ equipment, seedlings, or other forms of aid.*

34. **Jumlah Rumah Tangga Usaha Pertanian yang Memiliki Akses Terhadap Kredit Usaha Rakyat (KUR) Pertanian** adalah banyaknya rumah tangga yang terdapat anggota rumah tangganya yang memiliki akses terhadap kredit usaha rakyat.

*34. **Number of Agricultural Households with Access to People's Business Credit (KUR) for Agriculture** is the number of households whose members have access to People's Business Credit.*

35. **Jumlah Usaha Pertanian Perorangan yang Memiliki Akses Terhadap Kredit Usaha Rakyat (KUR) Pertanian** adalah banyaknya unit usaha pertanian perorangan yang memiliki akses terhadap kredit usaha rakyat.

*35. **Number of Individual Agricultural Holdings with Access to People's Business Credit (KUR) for Agriculture** is the number of individual agricultural holding having access to People's Business Credit.*

36. **Kredit Usaha Rakyat (KUR)** adalah kredit/pembiayaan modal kerja dan/ atau investasi kepada debitur individu/ perseorangan, badan usaha dan/atau kelompok usaha yang produktif dan layak namun belum memiliki agunan tambahan atau agunan tambahan belum cukup. KUR dapat dilakukan secara langsung dengan UMKM dan Koperasi mengakses KUR di Kantor Bank Pelaksana atau tidak langsung melalui Lembaga Keuangan Mikro dan KSP/USP Koperasi, atau melalui kegiatan linkage program lainnya yang bekerjasama dengan Bank Pelaksana.

*36. **People's Business Credit (KUR)** is a credit/financing facility provided for working capital and/or investment to individual debtors, businesses, and/ or business groups that are productive and eligible but lack additional collateral or insufficient collateral. KUR can be accessed directly by MSMEs and cooperatives at the Implementing Bank's office or indirectly through Microfinance Institutions and Cooperative Savings and Loans Cooperative (KSP/USP Koperasi), or through other linkage programs in cooperation with the Implementing Bank.*

37. **Jumlah Rumah Tangga Usaha Pertanian yang Dilindungi Asuransi Usaha**

*37. **Number of Agricultural Households Covered by Agricultural Business***

https://semarangkota.bps.go.id

**Pertanian** adalah banyaknya rumah tangga yang terdapat anggota rumah tangganya yang dilindungi asuransi.

*__Insurance__ is the number of households whose members are protected by insurance.*

38. **Jumlah Unit Usaha Pertanian Perorangan yang Dilindungi Asuransi Usaha Pertanian** adalah banyaknya unit usaha pertanian perorangan yang dilindungi asuransi usaha pertanian.

*38. __Number of Individual Agricultural Holdings Covered by Agricultural Business Insurance__ is the number of individual agricultural holdings protected by agricultural business insurance.*

39. **Asuransi** adalah perjanjian antara dua pihak atau lebih, dengan mana pihak penanggung mengikatkan diri kepada tertanggung, dengan menerima premi asuransi,untukmemberikanpenggantian kepada tertanggung karena kerugian, kerusakan atau kehilangan, keuntungan yang diharapkan, atau tanggung jawab hukum kepada pihak ketiga yang mungkin akan diderita tertanggung, yang timbul dari suatu peristiwa yang tidak pasti, atau untuk memberikan suatu pembayaran yang didasarkan atas meninggal atau hidupnya seseorang yang dipertanggungkan.

*39. __Insurance__ is an agreement between two or more parties, wherein the insurer undertakes, in exchange for the insurance premium, to compensate the insured for losses, damages, or losses of expected profits, or legal liabilities to third parties that the insured may suffer, arising from an uncertain event, or to make a payment based on the death or survival of the insured person.*

40. **Jumlah Rumah Tangga Usaha Perkebunan yang Memiliki Surat Tanda Daftar Usaha Perkebunan Untuk Budi Daya (STD-B)** adalah banyaknya rumah tangga yang terdapat anggota rumah tangganya yang Memiliki Surat Tanda Daftar Usaha Perkebunan Untuk Budi Daya (STD-B).

*40. __Number of Estate Crop Cultivation Households Owning a Plantation Business Registration Certificate for Cultivation__ is the number of households whose members have a Plantation Business Registration Certificate for Cultivation (STD-B).*

41. **Jumlah Usaha Pertanian Perorangan Perkebunan yang Memiliki Surat Tanda Daftar Usaha Perkebunan Untuk Budi Daya (STD-B)** adalah banyaknya unit usaha pertanian perorangan yang Memiliki Surat Tanda Daftar Usaha Perkebunan Untuk Budi Daya (STD-B).

*41. __Number of Estate Crop Individual Agricultural Holdings Owning a Plantation Business Registration Certificate for Cultivation__ is the number of estate crop individual agricultural holdings having a Plantation Business Registration Certificate for Cultivation (STD-B).*

42. **STD-B Perkebunan** singkatan dari Surat Tanda Daftar Budi Daya untuk

*42. __STD-B for Plantations__ is an abbreviation for Cultivation Registration Certificate*

https://sekretariatkota.bpsc.go.id

Perkebunan adalah dokumen resmi yang diberikan kepada pemilik kebun rakyat dengan luas lahan di bawah 25 hektar.

*for Plantations, which is an official document issued to owners of smallholding plantations with land areas under 25 hectares.*

43. **Jumlah Rumah Tangga Usaha Pertanian yang Menggunakan Lahan Terbatas untuk Usaha Pertanian** adalah banyaknya rumah tangga yang terdapat anggota rumah tangganya yang menggunakan lahan terbatas untuk usaha pertanian yang dimaksud seperti halaman rumah, lapangan, dan lahan terbuka lainnya.

*43. **Number of Agricultural Households Utilizing Limited Land for Agricultural Businesses** is the number of households whose members engage in agricultural activities on limited land such as home yards, fields, and other open areas.*

44. **Jumlah Usaha Pertanian Perorangan yang Menggunakan Lahan Terbatas untuk Usaha Pertanian** adalah banyaknya unit usaha pertanian perorangan yang menggunakan lahan terbatas untuk usaha pertanian yang dimaksud seperti halaman rumah, lapangan, dan lahan terbuka lainnya.

*44. **Number of Individual Agricultural Holdings Utilizing Limited Land for Agricultural Businesses** is the number of individual agricultural holdings using limited land for the agricultural business, such as home yards, fields and other open land.*

45. **Jumlah Rumah Tangga Usaha Pertanian yang Menggunakan Media Pot dan Sejenisnya untuk Usaha Pertanian** adalah banyaknya rumah tangga yang terdapat anggota rumah tangganya yang menggunakan media pot dan sejenisnya untuk usaha pertanian sejenisnya.

*45. **Number of Agricultural Households Utilizing Potting Media and Similar Materials for Agricultural Businesses** is the number of households whose members engage in farming activities using pots and similar media.*

46. **Jumlah Unit Usaha Pertanian Perorangan yang Menggunakan Media Pot dan Sejenisnya untuk Usaha Pertanian** adalah banyaknya unit usaha yang menggunakan media pot dan sejenisnya untuk usaha pertanian sejenisnya.

*46. **Number of Individual Agricultural Holdings Utilizing Potting Media and Similar Materials for Agricultural Businesses** is the number of individual agricultural holdings using pot and similar media for agricultural businesses.*

47. **Jumlah Rumah Tangga Usaha Pertanian yang Menggunakan Teknologi Hidroponik, Aquaponik, Vertikulture, Media Terpal, dan Sejenisnya** adalah banyaknya rumah tangga yang terdapat anggota rumah tangganya yang menggunakan teknologi hidroponik,

*47. **Number of Agricultural Households Utilizing Hydroponic Technology, Aquaponics, Verticulture, Tarpaulin Media, and Similar Technology** is the number of households whose members use hydroponic technology, aquaponics, verticulture, tarpaulin media and similar*

https://semarangkota.bps.go.id

aquaponik, vertikulture, media terpal dan sejenisnya.

48. **Jumlah Usaha Pertanian yang Menggunakan Teknologi Hidroponik, Aquaponik, Vertikulture, Media Terpal, dan Sejenisnya** adalah banyaknya unit usaha pertanian perorangan yang menggunakan teknologi hidroponik, aquaponik, vertikulture, media terpal dan sejenisnya.

49. **Hidroponik** adalah jenis budi daya tanaman yang tidak menggunakan tanah tetapi menggunakan air sebagai media tanamnya dengan menambah kebutuhan nutrisi bagi tanaman.

50. **Aquaponik** adalah metode menggabungkan dua jenis budi daya berbeda yaitu ikan dan tanaman secara bersamaan (penggabungan dari aquakultur dan hidroponik).

51. **Vertikultur** adalah sistem budi daya pertanian atau cara berkebun dengan media tanam yang dilakukan secara vertikal atau bertingkat, baik indoor ataupun outdoor. Media tanam berupa campuran tanah gembur dan pupuk. Sedangkan untuk wadah, menggunakan botol bekas, pot, rak gantung, dan lain sebagainya. Seluruh tanaman nantinya disusun secara vertikal supaya tidak memakan banyak ruang.

*technology.*

48. ***Number of Individual Agricultural Holdings Utilizing Hydroponic, Aquaponic, Verticulture, Tarpaulin Media and Similar Technology*** *is the number of individual agricultural holdings using hydroponic, aquaponic, verticulture, tarpaulin media and similar technology.*

49. ***Hydroponics*** *is a cultivation method for plants that doesn't involve soil but instead uses water as the growing medium, supplemented with necessary nutrients for the plants.*

50. ***Aquaponics*** *is a method that combines two different types of cultivation, namely fish and plants, simultaneously (a combination of aquaculture and hydroponics).*

51. ***Verticulture*** *is a method of agricultural cultivation or gardening using a vertical or tiered planting media, either indoors or outdoors. The planting medium consists of a mixture of loose soil and fertilizer. Various containers such as used bottles, pots, hanging racks, and others are used for the containers. All plants are arranged vertically to optimize space utilization.*

www.semarangkota.bps.go.id

https://semarangkota.bps.go.id

**Tabel 6.1**
***Table***

**Jumlah Rumah Tangga Usaha Pertanian yang Mendapatkan Penyuluhan dari Aparat/Pihak Dinas Pertanian Setempat Menurut Kecamatan dan Subsektor di Kota Semarang (rumah tangga), 2023**
***Number of Agricultural Households Receiving Extension Services from Local Agricultural Authorities/Agencies by District and Subsector in Semarang Municipality (household), 2023***

| Kecamatan *District* | Jumlah Rumah Tangga Usaha Pertanian yang Mendapat Penyuluhan[1] *Number of Agricultural Households Receiving Extension Services*[1] | *Subsektor Subsector* | | |
|---|---|---|---|---|
| | | Tanaman Pangan *Food Crops* | Hortikultura *Horticulture* | Perkebunan *Estate crops* |
| (1) | (2) | (3) | (4) | (5) |
| Mijen | 390 | 267 | 112 | 72 |
| Gunung Pati | 421 | 171 | 117 | 57 |
| Banyumanik | 95 | 50 | 21 | 7 |
| Gajah Mungkur | 11 | 3 | 5 | 1 |
| Semarang Selatan | 5 | – | 1 | – |
| Candisari | 6 | – | – | – |
| Tembalang | 157 | 119 | 59 | 9 |
| Pedurungan | 50 | 20 | 8 | 6 |
| Genuk | 90 | 28 | 23 | 12 |
| Gayamsari | 10 | 3 | 1 | 1 |
| Semarang Timur | 22 | 1 | 2 | – |
| Semarang Utara | 324 | 5 | 6 | 1 |
| Semarang Tengah | 5 | 1 | 1 | 1 |
| Semarang Barat | 37 | 13 | 6 | 7 |
| Tugu | 163 | 39 | – | 1 |
| Ngaliyan | 85 | 37 | 34 | 3 |
| **Kota Semarang** | **1.871** | **757** | **396** | **178** |

https://semarangkota.bps.go.id

## Lanjutan Tabel/*Continued Table* 6.1

| Kecamatan *District* | *Subsektor Subsector* | | |
|---|---|---|---|
| | Peternakan *Livestock* | Perikanan *Fishery* | Kehutanan *Forestry* |
| (1) | (6) | (7) | (8) |
| Mijen | 132 | 39 | 39 |
| Gunung Pati | 189 | 30 | 23 |
| Banyumanik | 32 | 7 | 4 |
| Gajah Mungkur | 2 | 3 | – |
| Semarang Selatan | 1 | 3 | – |
| Candisari | 2 | 4 | – |
| Tembalang | 23 | 11 | 7 |
| Pedurungan | 21 | 4 | 1 |
| Genuk | 18 | 37 | 3 |
| Gayamsari | 1 | 4 | – |
| Semarang Timur | 3 | 17 | – |
| Semarang Utara | 9 | 308 | 4 |
| Semarang Tengah | 2 | – | – |
| Semarang Barat | 10 | 12 | 1 |
| Tugu | 10 | 115 | 2 |
| Ngaliyan | 20 | 6 | 4 |
| **Kota Semarang** | **475** | **600** | **88** |

Catatan/*Note*: [1]Satu RTUP dapat menerima beberapa penyuluhan/*One Agricultural Households can participate in one or more extension servives*

https://semarangkota.bps.go.id

**Tabel** 6.2
***Table***

**Jumlah Usaha Pertanian Perorangan yang Mendapatkan Penyuluhan dari Aparat/Pihak Dinas Pertanian Setempat Menurut Kecamatan dan Subsektor (unit) di Kota Semarang , 2023**
***Number of Individual Agricultural Holdings Receiving Extension Services from Local Agricultural Authorities/Agencies by District and Subsector in Semarang Municipality (units), 2023***

| Kecamatan *District* | Jumlah Usaha Pertanian Perorangan yang Mendapatkan Penyuluhan[1] *Number of Individual Agricultural Holdings Receiving Extension Services*[1] | *Subsektor Subsector* | | |
|---|---|---|---|---|
| | | Tanaman Pangan *Food Crops* | Hortikultura *Horticulture* | Perkebunan *Estate crops* |
| (1) | (2) | (3) | (4) | (5) |
| Mijen | 397 | 273 | 116 | 75 |
| Gunung Pati | 424 | 172 | 118 | 57 |
| Banyumanik | 95 | 50 | 21 | 7 |
| Gajah Mungkur | 11 | 3 | 5 | 1 |
| Semarang Selatan | 5 | – | 1 | – |
| Candisari | 6 | – | – | – |
| Tembalang | 157 | 119 | 59 | 9 |
| Pedurungan | 50 | 20 | 8 | 6 |
| Genuk | 91 | 28 | 24 | 13 |
| Gayamsari | 10 | 3 | 1 | 1 |
| Semarang Timur | 22 | 1 | 2 | – |
| Semarang Utara | 327 | 5 | 6 | 1 |
| Semarang Tengah | 5 | 1 | 1 | 1 |
| Semarang Barat | 38 | 13 | 6 | 7 |
| Tugu | 168 | 39 | – | 1 |
| Ngaliyan | 85 | 37 | 34 | 3 |
| **Kota Semarang** | **1.891** | **764** | **402** | **182** |

https://semarangkota.bps.go.id

## Lanjutan Tabel/*Continued Table* 6.2

| Kecamatan *District* | *Subsektor Subsector* | | |
|---|---|---|---|
| | Peternakan *Livestock* | Perikanan *Fishery* | Kehutanan *Forestry* |
| (1) | (6) | (7) | (8) |
| Mijen | 133 | 40 | 40 |
| Gunung Pati | 190 | 30 | 23 |
| Banyumanik | 32 | 7 | 4 |
| Gajah Mungkur | 2 | 3 | – |
| Semarang Selatan | 1 | 3 | – |
| Candisari | 2 | 4 | – |
| Tembalang | 23 | 11 | 7 |
| Pedurungan | 21 | 4 | 1 |
| Genuk | 18 | 37 | 3 |
| Gayamsari | 1 | 4 | – |
| Semarang Timur | 3 | 17 | – |
| Semarang Utara | 9 | 311 | 4 |
| Semarang Tengah | 2 | – | – |
| Semarang Barat | 10 | 12 | 1 |
| Tugu | 10 | 120 | 2 |
| Ngaliyan | 20 | 6 | 4 |
| **Kota Semarang** | **477** | **609** | **89** |

Catatan/*Note:* [1]Satu UTP dapat menerima beberapa penyuluhan/*One Individual Agricultural Holdings can participate in one or more extension servives*

https://semarangkota.bps.go.id

**Tabel 6.3** / ***Table***

**Jumlah Rumah Tangga Usaha Pertanian Menurut Kecamatan dan Keikutsertaan Program Perhutanan Sosial di Kota Semarang (rumah tangga), 2023**

***Number of Agricultural Households by District and Participation in the Social Forestry Program in Semarang Municipality (households), 2023***

| Kecamatan *District* | Mengikuti Program *Following the Program* | Tidak Mengikuti Program *Not Following the Program* | Jumlah *Total* |
|---|---|---|---|
| (1) | (2) | (3) | (4) |
| Mijen | 9 | 2.381 | 2.390 |
| Gunung Pati | – | 3.680 | 3.680 |
| Banyumanik | 1 | 783 | 784 |
| Gajah Mungkur | – | 323 | 323 |
| Semarang Selatan | – | 70 | 70 |
| Candisari | – | 79 | 79 |
| Tembalang | – | 1.483 | 1.483 |
| Pedurungan | – | 512 | 512 |
| Genuk | – | 821 | 821 |
| Gayamsari | – | 79 | 79 |
| Semarang Timur | – | 116 | 116 |
| Semarang Utara | – | 707 | 707 |
| Semarang Tengah | – | 31 | 31 |
| Semarang Barat | – | 257 | 257 |
| Tugu | – | 685 | 685 |
| Ngaliyan | 1 | 1.189 | 1.190 |
| **Kota Semarang** | **11** | **13.196** | **13.207** |

https://semarangkota.bps.go.id

**Tabel** / ***Table*** 6.4

**Jumlah Usaha Pertanian Perorangan Menurut Kecamatan dan Keikutsertaan Program Perhutanan Sosial di Kota Semarang (unit), 2023**
***Number of Individual Agricultural Holdings by District and Participation in the Social Forestry Program in Semarang Municipality (units), 2023***

| Kecamatan *District* | Mengikuti Program *Following the Program* | Tidak Mengikuti Program *Not Following the Program* | Jumlah *Total* |
|---|---|---|---|
| (1) | (2) | (3) | (4) |
| Mijen | 9 | 2.409 | 2.418 |
| Gunung Pati | – | 3.730 | 3.730 |
| Banyumanik | 1 | 795 | 796 |
| Gajah Mungkur | – | 325 | 325 |
| Semarang Selatan | – | 70 | 70 |
| Candisari | – | 80 | 80 |
| Tembalang | – | 1.516 | 1.516 |
| Pedurungan | – | 526 | 526 |
| Genuk | – | 826 | 826 |
| Gayamsari | – | 80 | 80 |
| Semarang Timur | – | 116 | 116 |
| Semarang Utara | – | 720 | 720 |
| Semarang Tengah | – | 31 | 31 |
| Semarang Barat | – | 259 | 259 |
| Tugu | – | 701 | 701 |
| Ngaliyan | 1 | 1.200 | 1.201 |
| **Kota Semarang** | **11** | **13.384** | **13.395** |

https://semarangkota.bps.go.id

**Tabel 6.5** / ***Table***

**Jumlah Rumah Tangga Usaha Pertanian yang Mengikuti Program Perhutanan Sosial Menurut Kecamatan dan Skema Perhutanan Sosial di Kota Semarang (rumah tangga), 2023**
***Number of Agricultural Households Participating in the Social Forestry Program by District and Social Forestry Scheme in Semarang Municipality (households), 2023***

| Kecamatan *District* | Jumlah Rumah Tangga Usaha Pertanian yang Mengikuti Program Perhutanan Sosial[1] *Number of Agricultural Households Participating in the Social Forestry Program*[1] | Skema Perhutanan Sosial *Social Forestry Scheme* | |
|---|---|---|---|
| | | Hutan Desa (HD) *Village Forest Scheme* | Hutan Kemasyarakatan (HKm) *Community Forest Scheme* |
| (1) | (2) | (3) | (4) |
| Mijen | 9 | 2 | 2 |
| Gunung Pati | – | – | – |
| Banyumanik | 1 | – | – |
| Gajah Mungkur | – | – | – |
| Semarang Selatan | – | – | – |
| Candisari | – | – | – |
| Tembalang | – | – | – |
| Pedurungan | – | – | – |
| Genuk | – | – | – |
| Gayamsari | – | – | – |
| Semarang Timur | – | – | – |
| Semarang Utara | – | – | – |
| Semarang Tengah | – | – | – |
| Semarang Barat | – | – | – |
| Tugu | – | – | – |
| Ngaliyan | 1 | – | 1 |
| **Kota Semarang** | **11** | **2** | **3** |

https://semarangkota.bps.go.id

**Lanjutan Tabel/*Continued Table* 6.5**

| Kecamatan *District* | Skema Perhutanan Sosial *Social Forestry Scheme* | | |
|---|---|---|---|
| | Hutan Tanaman Rakyat (HTR) *Community Forest Plantation Scheme* | Hutan Adat (HA) *Customary Forest Scheme* | Kemitraan Kehutanan *Forestry Partnership Scheme* |
| (1) | (5) | (6) | (7) |
| Mijen | – | 2 | 3 |
| Gunung Pati | – | – | – |
| Banyumanik | – | – | 1 |
| Gajah Mungkur | – | – | – |
| Semarang Selatan | – | – | – |
| Candisari | – | – | – |
| Tembalang | – | – | – |
| Pedurungan | – | – | – |
| Genuk | – | – | – |
| Gayamsari | – | – | – |
| Semarang Timur | – | – | – |
| Semarang Utara | – | – | – |
| Semarang Tengah | – | – | – |
| Semarang Barat | – | – | – |
| Tugu | – | – | – |
| Ngaliyan | 1 | – | – |
| **Kota Semarang** | **1** | **2** | **4** |

Catatan/*Note*: [1]Satu RTUP dapat mengikuti beberapa Program Perhutanan Sosial/*One Agricultural Households can participate in one or more the Social Forestry Program*

https://semarangkota.bps.go.id

**Tabel** 6.6
***Table***

**Jumlah Usaha Pertanian Perorangan yang Mengikuti Program Perhutanan Sosial Menurut Kecamatan dan Skema Perhutanan Sosial di Kota Semarang (unit), 2023**
***Number of Individual Agricultural Holdings Participating in the Social Forestry Program by District and Social Forestry Scheme (units) in Semarang Municipality, 2023***

| Kecamatan *District* | Jumlah Usaha Pertanian Perorangan yang Mengikuti Program Perhutanan Sosial *Number of Individual[1] Agricultural Holdings Participating in the Social Forestry Program[1]* | Skema Perhutanan Sosial *Social Forestry Scheme* | |
|---|---|---|---|
| | | Hutan Desa (HD) *Village Forest Scheme* | Hutan Kemasyarakatan (HKm) *Community Forest Scheme* |
| (1) | (2) | (3) | (4) |
| Mijen | 9 | 2 | 2 |
| Gunung Pati | – | – | – |
| Banyumanik | 1 | – | – |
| Gajah Mungkur | – | – | – |
| Semarang Selatan | – | – | – |
| Candisari | – | – | – |
| Tembalang | – | – | – |
| Pedurungan | – | – | – |
| Genuk | – | – | – |
| Gayamsari | – | – | – |
| Semarang Timur | – | – | – |
| Semarang Utara | – | – | – |
| Semarang Tengah | – | – | – |
| Semarang Barat | – | – | – |
| Tugu | – | – | – |
| Ngaliyan | 1 | – | 1 |
| **Kota Semarang** | **11** | **2** | **3** |

https://semarangkota.bps.go.id

**Lanjutan Tabel/*Continued Table* 6.6**

| Kecamatan *District* | Skema Perhutanan Sosial *Social Forestry Scheme* | | |
|---|---|---|---|
| | Hutan Tanaman Rakyat (HTR) *Community Forest Plantation Scheme* | Hutan Adat (HA) *Customary Forest Scheme* | Kemitraan Kehutanan *Forestry Partnership Scheme* |
| (1) | (5) | (6) | (7) |
| Mijen | – | 2 | 3 |
| Gunung Pati | – | – | – |
| Banyumanik | – | – | 1 |
| Gajah Mungkur | – | – | – |
| Semarang Selatan | – | – | – |
| Candisari | – | – | – |
| Tembalang | – | – | – |
| Pedurungan | – | – | – |
| Genuk | – | – | – |
| Gayamsari | – | – | – |
| Semarang Timur | – | – | – |
| Semarang Utara | – | – | – |
| Semarang Tengah | – | – | – |
| Semarang Barat | – | – | – |
| Tugu | – | – | – |
| Ngaliyan | 1 | – | – |
| **Kota Semarang** | **1** | **2** | **4** |

Catatan/*Note*: [1]Satu UTP dapat mengikuti beberapa Program Perhutanan Sosial/*One Individual Agricultural Holdings can participate in one or more the Social Forestry Program*

https://semarangkota.bps.go.id

**Tabel** / ***Table*** 6.7

**Jumlah Rumah Tangga Usaha Pertanian yang Mengikuti Program Perhutanan Sosial dan Menggunakan Lahan dari Perhutanan Sosial Menurut Kecamatan dan Subsektor di Kota Semarang (rumah tangga), 2023**
***Number of Agricultural Households Participating in the Social Forestry Program and Utilizing Land from Social Forestry by District and Subsector in Semarang Municipality (households), 2023***

| Kecamatan *District* | Jumlah Rumah Tangga Usaha Pertanian yang Mengikuti Program Perhutanan Sosial[1] *Number of Agricultural Households Participating in the Social Forestry Program*[1] | *Subsektor Subsector* | | |
|---|---|---|---|---|
| | | Tanaman Pangan *Food Crops* | Hortikultura *Horticulture* | Perkebunan *Estate crops* |
| (1) | (2) | (3) | (4) | (5) |
| Mijen | 9 | 6 | 5 | – |
| Gunung Pati | – | – | – | – |
| Banyumanik | 1 | – | 1 | – |
| Gajah Mungkur | – | – | – | – |
| Semarang Selatan | – | – | – | – |
| Candisari | – | – | – | – |
| Tembalang | – | – | – | – |
| Pedurungan | – | – | – | – |
| Genuk | – | – | – | – |
| Gayamsari | – | – | – | – |
| Semarang Timur | – | – | – | – |
| Semarang Utara | – | – | – | – |
| Semarang Tengah | – | – | – | – |
| Semarang Barat | – | – | – | – |
| Tugu | – | – | – | – |
| Ngaliyan | 1 | 1 | – | – |
| **Kota Semarang** | **11** | **7** | **6** | **–** |

https://semarangkota.bps.go.id

## Lanjutan Tabel/*Continued Table* 6.7

| Kecamatan *District* | *Subsektor Subsector* | | |
|---|---|---|---|
| | Peternakan *Livestock* | Perikanan *Fishery* | Kehutanan *Forestry* |
| (1) | (6) | (7) | (8) |
| Mijen | 1 | – | – |
| Gunung Pati | – | – | – |
| Banyumanik | – | – | – |
| Gajah Mungkur | – | – | – |
| Semarang Selatan | – | – | – |
| Candisari | – | – | – |
| Tembalang | – | – | – |
| Pedurungan | – | – | – |
| Genuk | – | – | – |
| Gayamsari | – | – | – |
| Semarang Timur | – | – | – |
| Semarang Utara | – | – | – |
| Semarang Tengah | – | – | – |
| Semarang Barat | – | – | – |
| Tugu | – | – | – |
| Ngaliyan | – | – | – |
| **Kota Semarang** | **1** | **–** | **–** |

Catatan/*Note*: [1]Satu RTUP yang mengikuti Program Perhutanan Sosial dapat menggunakan lahan dari perhutanan sosial pada beberapa subsektorl/*One Agricultural Households participating in the Social Forestry Program can use land from social forestry in several subsectors*

https://semarangkota.bps.go.id

**Tabel 6.8**
***Table***

**Jumlah Usaha Pertanian Perorangan yang Mengikuti Program Perhutanan Sosial dan Menggunakan Lahan dari Perhutanan Sosial Menurut Kecamatan dan Subsektor di Kota Semarang (unit), 2023**
***Number of Individual Agricultural Holdings Participating in the Social Forestry Program and Utilizing Land from Social Forestry by District and Subsector in Semarang Municipality (units), 2023***

| Kecamatan *District* | Jumlah Usaha Pertanian Perorangan yang Mengikuti Program Perhutanan Sosial[1] *Number of Individual Agricultural Holdings Participating in the Social Forestry Program*[1] | *Subsektor Subsector* | | |
|---|---|---|---|---|
| | | Tanaman Pangan *Food Crops* | Hortikultura *Horticulture* | Perkebunan *Estate crops* |
| (1) | (2) | (3) | (4) | (5) |
| Mijen | 9 | 6 | 5 | – |
| Gunung Pati | – | – | – | – |
| Banyumanik | 1 | – | 1 | – |
| Gajah Mungkur | – | – | – | – |
| Semarang Selatan | – | – | – | – |
| Candisari | – | – | – | – |
| Tembalang | – | – | – | – |
| Pedurungan | – | – | – | – |
| Genuk | – | – | – | – |
| Gayamsari | – | – | – | – |
| Semarang Timur | – | – | – | – |
| Semarang Utara | – | – | – | – |
| Semarang Tengah | – | – | – | – |
| Semarang Barat | – | – | – | – |
| Tugu | – | – | – | – |
| Ngaliyan | 1 | 1 | – | – |
| **Kota Semarang** | **11** | **7** | **6** | **–** |

https://semarangkota.bps.go.id

## Lanjutan Tabel/*Continued Table* 6.8

| Kecamatan *District* | *Subsektor Subsector* | | |
|---|---|---|---|
| | Peternakan *Livestock* | Perikanan *Fishery* | Kehutanan *Forestry* |
| (1) | (6) | (7) | (8) |
| Mijen | 1 | – | – |
| Gunung Pati | – | – | – |
| Banyumanik | – | – | – |
| Gajah Mungkur | – | – | – |
| Semarang Selatan | – | – | – |
| Candisari | – | – | – |
| Tembalang | – | – | – |
| Pedurungan | – | – | – |
| Genuk | – | – | – |
| Gayamsari | – | – | – |
| Semarang Timur | – | – | – |
| Semarang Utara | – | – | – |
| Semarang Tengah | – | – | – |
| Semarang Barat | – | – | – |
| Tugu | – | – | – |
| Ngaliyan | – | – | – |
| **Kota Semarang** | **1** | **–** | **–** |

Catatan/*Note*: [1]Satu UTP yang mengikuti Program Perhutanan Sosial dapat menggunakan lahan dari perhutanan sosial pada beberapa subsektorl/*One Individual Agricultural Holdings participating in the Social Forestry Program can use land from social forestry in several subsectors*

https://semarangkota.bps.go.id

**Tabel** / ***Table*** **6.9**

**Jumlah Rumah Tangga Usaha Pertanian Menurut Kecamatan dan Kegiatan Penanaman/Pemanfaatan Tanaman Kehutanan dengan Tanaman Pertanian Lainnya/Peternakan/Perikanan dalam Satu Bidang di Kota Semarang (Agroforestri) (rumah tangga), 2023**
***Number of Agricultural Households by District and Activities Planting/Utilizing Forestry Plants with Other Agricultural Crops/Livestock/Fisheries in One Field in Semarang Municipality (Agroforestry) (households), 2023***

| Kecamatan *District* | Melakukan Agroforestri *Engaging in Agroforestry* | Tidak Melakukan Agroforestri *Not Engaging in Agroforestry* | Jumlah *Total* |
|---|---|---|---|
| (1) | (2) | (3) | (4) |
| Mijen | 27 | 2.363 | 2.390 |
| Gunung Pati | 63 | 3.617 | 3.680 |
| Banyumanik | 5 | 779 | 784 |
| Gajah Mungkur | 1 | 322 | 323 |
| Semarang Selatan | – | 70 | 70 |
| Candisari | 1 | 78 | 79 |
| Tembalang | 15 | 1.468 | 1.483 |
| Pedurungan | 7 | 505 | 512 |
| Genuk | 6 | 815 | 821 |
| Gayamsari | 2 | 77 | 79 |
| Semarang Timur | 1 | 115 | 116 |
| Semarang Utara | 4 | 703 | 707 |
| Semarang Tengah | 1 | 30 | 31 |
| Semarang Barat | – | 257 | 257 |
| Tugu | 4 | 681 | 685 |
| Ngaliyan | 23 | 1.167 | 1.190 |
| **Kota Semarang** | **160** | **13.047** | **13.207** |

https://semarangkota.bps.go.id

**Tabel** / ***Table*** **6.10**

**Jumlah Usaha Pertanian Perorangan Menurut Kecamatan dan Kegiatan Penanaman/Pemanfaatan Tanaman Kehutanan dengan Tanaman Pertanian Lainnya/Peternakan/Perikanan dalam Satu Bidang di Kota Semarang (Agroforestri) (unit), 2023**
***Number of Individual Agricultural Holdings by District and Activities Planting/ Utilizing Forestry Plants with Other Agricultural Crops/Livestock/Fisheries in One Field in Semarang Municipality (Agroforestry) (units), 2023***

| Kecamatan *District* | Melakukan Agroforestri *Engaging in Agroforestry* | Tidak Melakukan Agroforestri *Not Engaging in Agroforestry* | Jumlah *Total* |
|---|---|---|---|
| (1) | (2) | (3) | (4) |
| Mijen | 27 | 2.391 | 2.418 |
| Gunung Pati | 63 | 3.667 | 3.730 |
| Banyumanik | 5 | 791 | 796 |
| Gajah Mungkur | 1 | 324 | 325 |
| Semarang Selatan | – | 70 | 70 |
| Candisari | 1 | 79 | 80 |
| Tembalang | 15 | 1.501 | 1.516 |
| Pedurungan | 7 | 519 | 526 |
| Genuk | 6 | 820 | 826 |
| Gayamsari | 2 | 78 | 80 |
| Semarang Timur | 1 | 115 | 116 |
| Semarang Utara | 4 | 716 | 720 |
| Semarang Tengah | 1 | 30 | 31 |
| Semarang Barat | – | 259 | 259 |
| Tugu | 4 | 697 | 701 |
| Ngaliyan | 23 | 1.178 | 1.201 |
| **Kota Semarang** | **160** | **13.235** | **13.395** |

https://semarangkota.bps.go.id

**Tabel** 6.11
***Table***

**Jumlah Rumah Tangga Usaha Pertanian Menurut Kecamatan dan Keanggotaan Kelompok Tani/Kelompok Peternak/Kelompok Nelayan di Kota Semarang (rumah tangga), 2023**
***Number of Agricultural Households by District and Membership of Farmer Groups/Breeder Groups/Fisherman Groups in Semarang Municipality (households), 2023***

| Kecamatan *District* | Menjadi Anggota *Becoming a Member* | Tidak Menjadi Anggota *Not Becoming a Member* | Jumlah *Total* |
|---|---|---|---|
| (1) | (2) | (3) | (4) |
| Mijen | 603 | 1.787 | 2.390 |
| Gunung Pati | 548 | 3.132 | 3.680 |
| Banyumanik | 133 | 651 | 784 |
| Gajah Mungkur | 11 | 312 | 323 |
| Semarang Selatan | 1 | 69 | 70 |
| Candisari | 1 | 78 | 79 |
| Tembalang | 353 | 1.130 | 1.483 |
| Pedurungan | 57 | 455 | 512 |
| Genuk | 108 | 713 | 821 |
| Gayamsari | 16 | 63 | 79 |
| Semarang Timur | 8 | 108 | 116 |
| Semarang Utara | 352 | 355 | 707 |
| Semarang Tengah | 3 | 28 | 31 |
| Semarang Barat | 19 | 238 | 257 |
| Tugu | 324 | 361 | 685 |
| Ngaliyan | 130 | 1.060 | 1.190 |
| **Kota Semarang** | **2.667** | **10.540** | **13.207** |

https://semarangkota.bps.go.id

**Tabel** 6.12
***Table***

**Jumlah Usaha Pertanian Perorangan Menurut Kecamatan dan Keanggotaan Kelompok Tani/Kelompok Peternak/Kelompok Nelayan di Kota Semarang (unit), 2023**
***Number of Individual Agricultural Holdings by District and Membership of Farmer Groups/Breeder Groups/Fisherman Groups in Semarang Municipality (units), 2023***

| Kecamatan *District* | Menjadi Anggota *Becoming a Member* | Tidak Menjadi Anggota *Not Becoming a Member* | Jumlah *Total* |
|---|---|---|---|
| (1) | (2) | (3) | (4) |
| Mijen | 605 | 1.813 | 2.418 |
| Gunung Pati | 548 | 3.182 | 3.730 |
| Banyumanik | 133 | 663 | 796 |
| Gajah Mungkur | 11 | 314 | 325 |
| Semarang Selatan | 1 | 69 | 70 |
| Candisari | 1 | 79 | 80 |
| Tembalang | 356 | 1.160 | 1.516 |
| Pedurungan | 59 | 467 | 526 |
| Genuk | 109 | 717 | 826 |
| Gayamsari | 17 | 63 | 80 |
| Semarang Timur | 8 | 108 | 116 |
| Semarang Utara | 359 | 361 | 720 |
| Semarang Tengah | 3 | 28 | 31 |
| Semarang Barat | 19 | 240 | 259 |
| Tugu | 329 | 372 | 701 |
| Ngaliyan | 130 | 1.071 | 1.201 |
| **Kota Semarang** | **2.688** | **10.707** | **13.395** |

https://semarangkota.bps.go.id

**Tabel 6.13**
***Table***

**Jumlah Rumah Tangga Usaha Pertanian Menurut Kecamatan dan Bagian dari Kemitraan atau Pertanian Plasma di Kota Semarang (rumah tangga), 2023**
***Number of Agricultural Households by District and Involvement in Partnership or Plasma Farming in Semarang Municipality (households), 2023***

| Kecamatan *District* | Bagian dari Kemitraan atau Pertanian Plasma *Part of Partnership or Plasma Farming* | Bukan Bagian dari Kemitraan atau Pertanian Plasma *Not Part of Partnership or Plasma Farming* | Jumlah *Total* |
|---|---|---|---|
| (1) | (2) | (3) | (4) |
| Mijen | 32 | 2.358 | 2.390 |
| Gunung Pati | 24 | 3.656 | 3.680 |
| Banyumanik | 7 | 777 | 784 |
| Gajah Mungkur | 1 | 322 | 323 |
| Semarang Selatan | – | 70 | 70 |
| Candisari | – | 79 | 79 |
| Tembalang | 1 | 1.482 | 1.483 |
| Pedurungan | 3 | 509 | 512 |
| Genuk | 4 | 817 | 821 |
| Gayamsari | 1 | 78 | 79 |
| Semarang Timur | – | 116 | 116 |
| Semarang Utara | 7 | 700 | 707 |
| Semarang Tengah | – | 31 | 31 |
| Semarang Barat | 2 | 255 | 257 |
| Tugu | 23 | 662 | 685 |
| Ngaliyan | 3 | 1.187 | 1.190 |
| **Kota Semarang** | **108** | **13.099** | **13.207** |

https://semarangkota.bps.go.id

**Tabel** 6.14
***Table***

**Jumlah Usaha Pertanian Perorangan Menurut Kecamatan dan Bagian dari Kemitraan atau Pertanian Plasma di Kota Semarang (unit), 2023**
***Number of Individual Agricultural Holdings by District and Involvement in Partnership or Plasma Farming in Semarang Municipality (units), 2023***

| Kecamatan *District* | Bagian dari Kemitraan atau Pertanian Plasma *Part of Partnership or Plasma Farming* | Bukan Bagian dari Kemitraan atau Pertanian Plasma *Not Part of Partnership or Plasma Farming* | Jumlah *Total* |
|---|---|---|---|
| (1) | (2) | (3) | (4) |
| Mijen | 32 | 2.386 | 2.418 |
| Gunung Pati | 24 | 3.706 | 3.730 |
| Banyumanik | 7 | 789 | 796 |
| Gajah Mungkur | 1 | 324 | 325 |
| Semarang Selatan | – | 70 | 70 |
| Candisari | – | 80 | 80 |
| Tembalang | 1 | 1.515 | 1.516 |
| Pedurungan | 3 | 523 | 526 |
| Genuk | 4 | 822 | 826 |
| Gayamsari | 1 | 79 | 80 |
| Semarang Timur | – | 116 | 116 |
| Semarang Utara | 7 | 713 | 720 |
| Semarang Tengah | – | 31 | 31 |
| Semarang Barat | 2 | 257 | 259 |
| Tugu | 24 | 677 | 701 |
| Ngaliyan | 3 | 1.198 | 1.201 |
| **Kota Semarang** | **109** | **13.286** | **13.395** |

https://semarangkota.bps.go.id

**Tabel 6.15**
***Table***

**Jumlah Rumah Tangga Usaha Pertanian Menurut Kecamatan dan Penggunaan Pupuk di Kota Semarang (rumah tangga), 2023**
***Number of Agricultural Households by District and Fertilizer Use in Semarang Municipality (households), 2023***

| Kecamatan *District* | Menggunakan Pupuk *Using Fertilizer* | Tidak Menggunakan Pupuk *Not Using Fertilizer* | Tidak Mengusahakan Budi Daya Tanaman dan Perikanan *Not Engaging in Crop and Fish Farming* | Jumlah *Total* |
|---|---|---|---|---|
| (1) | (2) | (3) | (4) | (5) |
| Mijen | 1.489 | 340 | 561 | 2.390 |
| Gunung Pati | 1.929 | 951 | 800 | 3.680 |
| Banyumanik | 327 | 159 | 298 | 784 |
| Gajah Mungkur | 81 | 84 | 158 | 323 |
| Semarang Selatan | 21 | 4 | 45 | 70 |
| Candisari | 3 | 13 | 63 | 79 |
| Tembalang | 845 | 294 | 344 | 1.483 |
| Pedurungan | 227 | 97 | 188 | 512 |
| Genuk | 376 | 104 | 341 | 821 |
| Gayamsari | 18 | 1 | 60 | 79 |
| Semarang Timur | 9 | 1 | 106 | 116 |
| Semarang Utara | 14 | 4 | 689 | 707 |
| Semarang Tengah | 10 | 1 | 20 | 31 |
| Semarang Barat | 61 | 15 | 181 | 257 |
| Tugu | 220 | 18 | 447 | 685 |
| Ngaliyan | 679 | 200 | 311 | 1.190 |
| **Kota Semarang** | **6.309** | **2.286** | **4.612** | **13.207** |

https://semarangkota.bps.go.id

**Tabel / *Table* 6.16** **Jumlah Usaha Pertanian Perorangan Menurut Kecamatan dan Penggunaan Pupuk di Kota Semarang (unit), 2023**
***Number of Individual Agricultural Holdings by District and Fertilizer Use in Semarang Municipality (units), 2023***

| Kecamatan *District* | Menggunakan Pupuk *Using Fertilizer* | Tidak Menggunakan Pupuk *Not Using Fertilizer* | Tidak Mengusahakan Budi Daya Tanaman dan Perikanan *Not Engaging in Crop and Fish Farming* | Jumlah *Total* |
|---|---|---|---|---|
| (1) | (2) | (3) | (4) | (5) |
| Mijen | 1.499 | 347 | 572 | 2.418 |
| Gunung Pati | 1.950 | 961 | 819 | 3.730 |
| Banyumanik | 330 | 160 | 306 | 796 |
| Gajah Mungkur | 81 | 84 | 160 | 325 |
| Semarang Selatan | 21 | 4 | 45 | 70 |
| Candisari | 3 | 13 | 64 | 80 |
| Tembalang | 861 | 298 | 357 | 1.516 |
| Pedurungan | 234 | 98 | 194 | 526 |
| Genuk | 378 | 104 | 344 | 826 |
| Gayamsari | 18 | 1 | 61 | 80 |
| Semarang Timur | 9 | 1 | 106 | 116 |
| Semarang Utara | 14 | 4 | 702 | 720 |
| Semarang Tengah | 10 | 1 | 20 | 31 |
| Semarang Barat | 62 | 15 | 182 | 259 |
| Tugu | 221 | 19 | 461 | 701 |
| Ngaliyan | 681 | 200 | 320 | 1.201 |
| **Kota Semarang** | **6.372** | **2.310** | **4.713** | **13.395** |

https://semarangkota.bps.go.id

**Tabel 6.17** / ***Table***

**Jumlah Rumah Tangga Usaha Pertanian Menurut Kecamatan dan Penggunaan Pestisida di Kota Semarang (rumah tangga), 2023**
***Number of Agricultural Households by District and Pesticide Use in Semarang Municipality (households), 2023***

| Kecamatan *District* | Menggunakan Pestisida *Using Pesticides* | Tidak Menggunakan Pestisida *Not Using Pesticides* | Tidak Mengusahakan Budi Daya Tanaman dan Perikanan *Not Engaging in Crop and Fish Farming* | Jumlah *Total* |
|---|---|---|---|---|
| (1) | (2) | (3) | (4) | (5) |
| Mijen | 1.174 | 655 | 561 | 2.390 |
| Gunung Pati | 1.116 | 1.764 | 800 | 3.680 |
| Banyumanik | 207 | 279 | 298 | 784 |
| Gajah Mungkur | 31 | 134 | 158 | 323 |
| Semarang Selatan | 13 | 12 | 45 | 70 |
| Candisari | – | 16 | 63 | 79 |
| Tembalang | 616 | 523 | 344 | 1.483 |
| Pedurungan | 160 | 164 | 188 | 512 |
| Genuk | 264 | 216 | 341 | 821 |
| Gayamsari | 10 | 9 | 60 | 79 |
| Semarang Timur | 2 | 8 | 106 | 116 |
| Semarang Utara | 9 | 9 | 689 | 707 |
| Semarang Tengah | 5 | 6 | 20 | 31 |
| Semarang Barat | 39 | 37 | 181 | 257 |
| Tugu | 199 | 39 | 447 | 685 |
| Ngaliyan | 472 | 407 | 311 | 1.190 |
| **Kota Semarang** | **4.317** | **4.278** | **4.612** | **13.207** |

https://semarangkota.bps.go.id

**Tabel** / ***Table*** **6.18**

**Jumlah Usaha Pertanian Perorangan Menurut Kecamatan dan Penggunaan Pestisida di Kota Semarang (unit), 2023**
***Number of Individual Agricultural Holdings by District and Pesticide Use in Semarang Municipality (units), 2023***

| Kecamatan *District* | Menggunakan Pestisida *Using Pesticides* | Tidak Menggunakan Pestisida *Not Using Pesticides* | Tidak Mengusahakan Budi Daya Tanaman dan Perikanan *Not Engaging in Crop and Fish Farming* | Jumlah *Total* |
|---|---|---|---|---|
| (1) | (2) | (3) | (4) | (5) |
| Mijen | 1.182 | 664 | 572 | 2.418 |
| Gunung Pati | 1.131 | 1.780 | 819 | 3.730 |
| Banyumanik | 209 | 281 | 306 | 796 |
| Gajah Mungkur | 31 | 134 | 160 | 325 |
| Semarang Selatan | 13 | 12 | 45 | 70 |
| Candisari | – | 16 | 64 | 80 |
| Tembalang | 629 | 530 | 357 | 1.516 |
| Pedurungan | 165 | 167 | 194 | 526 |
| Genuk | 266 | 216 | 344 | 826 |
| Gayamsari | 10 | 9 | 61 | 80 |
| Semarang Timur | 2 | 8 | 106 | 116 |
| Semarang Utara | 9 | 9 | 702 | 720 |
| Semarang Tengah | 5 | 6 | 20 | 31 |
| Semarang Barat | 39 | 38 | 182 | 259 |
| Tugu | 200 | 40 | 461 | 701 |
| Ngaliyan | 473 | 408 | 320 | 1.201 |
| **Kota Semarang** | **4.364** | **4.318** | **4.713** | **13.395** |

https://semarangkota.bps.go.id

**Tabel 6.19**
***Table***

**Jumlah Rumah Tangga Usaha Pertanian Menurut Kecamatan dan Aktivitas Pencatatan/Pembukuan untuk Kegiatan Usaha Pertanian di Kota Semarang (rumah tangga), 2023**
***Number of Agricultural Households by District and Recording/Bookkeeping Activities for Agricultural Business Operations in Semarang Municipality (households), 2023***

| Kecamatan *District* | Tidak Pernah *Never* | Hanya Sesekali *Only Occasionally* | Hanya Sebagian *Only partially* | Berkala dan Lengkap *Regular and Complete* | Jumlah *Total* |
|---|---|---|---|---|---|
| (1) | (2) | (3) | (4) | (5) | (6) |
| Mijen | 2.143 | 119 | 104 | 28 | 2.394 |
| Gunung Pati | 3.429 | 134 | 79 | 40 | 3.682 |
| Banyumanik | 682 | 45 | 38 | 20 | 785 |
| Gajah Mungkur | 287 | 16 | 10 | 10 | 323 |
| Semarang Selatan | 64 | 3 | 1 | 2 | 70 |
| Candisari | 65 | 7 | 4 | 3 | 79 |
| Tembalang | 1.391 | 61 | 24 | 9 | 1.485 |
| Pedurungan | 391 | 23 | 52 | 48 | 514 |
| Genuk | 763 | 37 | 10 | 12 | 822 |
| Gayamsari | 61 | 15 | 3 | 1 | 80 |
| Semarang Timur | 107 | 3 | – | 6 | 116 |
| Semarang Utara | 612 | 56 | 16 | 25 | 709 |
| Semarang Tengah | 27 | 2 | – | 2 | 31 |
| Semarang Barat | 224 | 11 | 9 | 14 | 258 |
| Tugu | 646 | 24 | 14 | 4 | 688 |
| Ngaliyan | 1.072 | 74 | 31 | 14 | 1.191 |
| **Kota Semarang** | **11.964** | **630** | **395** | **238** | **13.227** |

https://semarangkota.bps.go.id

**Tabel** / ***Table*** **6.20**

**Jumlah Usaha Pertanian Perorangan Menurut Kecamatan dan Aktivitas Pencatatan/Pembukuan untuk Kegiatan Usaha Pertanian di Kota Semarang (unit), 2023**
***Number of Individual Agricultural Holdings by District and Recording/ Bookkeeping Activities for Agricultural Business Operations in Semarang Municipality (units), 2023***

| Kecamatan *District* | Tidak Pernah *Never* | Hanya Sesekali *Only Occasionally* | Hanya Sebagian *Only partially* | Berkala dan Lengkap *Regular and Complete* | Jumlah *Total* |
|---|---|---|---|---|---|
| (1) | (2) | (3) | (4) | (5) | (6) |
| Mijen | 2.165 | 121 | 104 | 28 | 2.418 |
| Gunung Pati | 3.473 | 136 | 80 | 41 | 3.730 |
| Banyumanik | 692 | 45 | 38 | 21 | 796 |
| Gajah Mungkur | 289 | 16 | 10 | 10 | 325 |
| Semarang Selatan | 64 | 3 | 1 | 2 | 70 |
| Candisari | 66 | 7 | 4 | 3 | 80 |
| Tembalang | 1.421 | 62 | 24 | 9 | 1.516 |
| Pedurungan | 401 | 23 | 53 | 49 | 526 |
| Genuk | 766 | 38 | 10 | 12 | 826 |
| Gayamsari | 61 | 15 | 3 | 1 | 80 |
| Semarang Timur | 107 | 3 | – | 6 | 116 |
| Semarang Utara | 622 | 57 | 16 | 25 | 720 |
| Semarang Tengah | 27 | 2 | – | 2 | 31 |
| Semarang Barat | 225 | 11 | 9 | 14 | 259 |
| Tugu | 659 | 24 | 14 | 4 | 701 |
| Ngaliyan | 1.080 | 75 | 32 | 14 | 1.201 |
| **Kota Semarang** | **12.118** | **638** | **398** | **241** | **13.395** |

https://semarangkota.bps.go.id

**Tabel 6.21**
***Table***

**Jumlah Rumah Tangga Usaha Pertanian Menurut Kecamatan dan Persentase Pendapatan Pengelola Unit Usaha yang Berasal dari Usaha Pertanian di Kota Semarang (rumah tangga), 2023**
***Number of Agricultural Households by District and Percentage of Individual Agricultural Holder's Income Derived from Argicultural Holdings in Semarang Municipality (households), 2023***

| Kecamatan *District* | Kelompok Persentase Pendapatan *Percentage of Agricultural Income Group* | | | | | Jumlah *Total* |
|---|---|---|---|---|---|---|
| | 0 - 25% | 26 - 50% | 51 - 75% | 76 - 99% | 100% | |
| (1) | (2) | (3) | (4) | (5) | (6) | (7) |
| Mijen | 340 | 267 | 182 | 201 | 1.408 | 2.398 |
| Gunung Pati | 691 | 524 | 298 | 308 | 1.877 | 3.698 |
| Banyumanik | 159 | 87 | 64 | 80 | 399 | 789 |
| Gajah Mungkur | 73 | 68 | 36 | 30 | 116 | 323 |
| Semarang Selatan | 21 | 5 | 2 | 10 | 32 | 70 |
| Candisari | 25 | 17 | 5 | 5 | 27 | 79 |
| Tembalang | 223 | 217 | 123 | 85 | 848 | 1.496 |
| Pedurungan | 90 | 58 | 57 | 39 | 272 | 516 |
| Genuk | 68 | 85 | 68 | 77 | 524 | 822 |
| Gayamsari | 4 | 7 | 6 | 1 | 61 | 79 |
| Semarang Timur | 22 | 6 | 3 | 6 | 79 | 116 |
| Semarang Utara | 15 | 21 | 32 | 25 | 615 | 708 |
| Semarang Tengah | 9 | 4 | 4 | – | 14 | 31 |
| Semarang Barat | 40 | 29 | 21 | 19 | 148 | 257 |
| Tugu | 15 | 34 | 47 | 35 | 556 | 687 |
| Ngaliyan | 207 | 132 | 101 | 50 | 705 | 1.195 |
| **Kota Semarang** | **2.002** | **1.561** | **1.049** | **971** | **7.681** | **13.264** |

https://semarangkota.bps.go.id

**Tabel** / ***Table*** **6.22**

**Jumlah Usaha Pertanian Perorangan Menurut Kecamatan dan Persentase Pendapatan Pengelola Unit Usaha yang Berasal dari Usaha Pertanian di Kota Semarang (unit), 2023**
***Number of Individual Agricultural Holdings by District and Percentage of District and Individual Agricultural Holder's Income Derived from Argicultural Holdings in Semarang Municipality (units), 2023***

| Kecamatan *District* | Kelompok Persentase Pendapatan *Percentage of Agricultural Income Group* | | | | | Jumlah *Total* |
|---|---|---|---|---|---|---|
| | 0 - 25% | 26 - 50% | 51 - 75% | 76 - 99% | 100% | |
| (1) | (2) | (3) | (4) | (5) | (6) | (7) |
| Mijen | 340 | 267 | 182 | 201 | 1.428 | 2.418 |
| Gunung Pati | 695 | 526 | 299 | 309 | 1.901 | 3.730 |
| Banyumanik | 159 | 88 | 64 | 80 | 405 | 796 |
| Gajah Mungkur | 74 | 68 | 36 | 30 | 117 | 325 |
| Semarang Selatan | 21 | 5 | 2 | 10 | 32 | 70 |
| Candisari | 25 | 17 | 6 | 5 | 27 | 80 |
| Tembalang | 228 | 219 | 123 | 85 | 861 | 1.516 |
| Pedurungan | 92 | 58 | 59 | 39 | 278 | 526 |
| Genuk | 68 | 85 | 68 | 77 | 528 | 826 |
| Gayamsari | 4 | 7 | 6 | 1 | 62 | 80 |
| Semarang Timur | 22 | 6 | 3 | 6 | 79 | 116 |
| Semarang Utara | 15 | 21 | 32 | 25 | 627 | 720 |
| Semarang Tengah | 9 | 4 | 4 | – | 14 | 31 |
| Semarang Barat | 42 | 29 | 21 | 19 | 148 | 259 |
| Tugu | 15 | 34 | 47 | 36 | 569 | 701 |
| Ngaliyan | 207 | 132 | 101 | 50 | 711 | 1.201 |
| **Kota Semarang** | **2.016** | **1.566** | **1.053** | **973** | **7.787** | **13.395** |

https://semarangkota.bps.go.id

**Tabel** / ***Table*** 6.23

**Jumlah Rumah Tangga Usaha Pertanian Menurut Kecamatan dan Penerimaan Bantuan untuk Usaha Pertanian di Kota Semarang (rumah tangga), 2023**
***Number of Agricultural Households by District and Receipt of Assistance for Agricultural Businesses in Semarang Municipality (households), 2023***

| Kecamatan *District* | Rumah Tangga Usaha Pertanian *Agricultural Households* | | |
|---|---|---|---|
| | Mendapatkan Bantuan *Receiving Assistance* | Tidak Mendapatkan Bantuan *Not Receiving Assistance* | Jumlah *Total* |
| (1) | (2) | (3) | (4) |
| Mijen | 351 | 2.039 | 2.390 |
| Gunung Pati | 176 | 3.504 | 3.680 |
| Banyumanik | 28 | 756 | 784 |
| Gajah Mungkur | 2 | 321 | 323 |
| Semarang Selatan | 1 | 69 | 70 |
| Candisari | 3 | 76 | 79 |
| Tembalang | 195 | 1.288 | 1.483 |
| Pedurungan | 22 | 490 | 512 |
| Genuk | 35 | 786 | 821 |
| Gayamsari | 2 | 77 | 79 |
| Semarang Timur | 3 | 113 | 116 |
| Semarang Utara | 228 | 479 | 707 |
| Semarang Tengah | – | 31 | 31 |
| Semarang Barat | 10 | 247 | 257 |
| Tugu | 114 | 571 | 685 |
| Ngaliyan | 83 | 1.107 | 1.190 |
| **Kota Semarang** | **1.253** | **11.954** | **13.207** |

https://semarangkota.bps.go.id

**Tabel** / ***Table*** 6.24

**Jumlah Usaha Pertanian Perorangan Menurut Kecamatan dan Penerimaan Bantuan untuk Usaha Pertanian di Kota Semarang (unit), 2023**
***Number of Individual Agricultural Holdings by District and Receipt of Assistance for Agricultural Businesses in Semarang Municipality (units), 2023***

| Kecamatan *District* | Usaha Pertanian Peorangan (unit) *Individual Agricultural Holdings (units)* | | |
|---|---|---|---|
| | Mendapatkan Bantuan *Receiving Assistance* | Tidak Mendapatkan Bantuan *Not Receiving Assistance* | Jumlah *Total* |
| (1) | (2) | (3) | (4) |
| Mijen | 354 | 2.064 | 2.418 |
| Gunung Pati | 176 | 3.554 | 3.730 |
| Banyumanik | 28 | 768 | 796 |
| Gajah Mungkur | 2 | 323 | 325 |
| Semarang Selatan | 1 | 69 | 70 |
| Candisari | 3 | 77 | 80 |
| Tembalang | 198 | 1.318 | 1.516 |
| Pedurungan | 22 | 504 | 526 |
| Genuk | 36 | 790 | 826 |
| Gayamsari | 2 | 78 | 80 |
| Semarang Timur | 3 | 113 | 116 |
| Semarang Utara | 231 | 489 | 720 |
| Semarang Tengah | – | 31 | 31 |
| Semarang Barat | 10 | 249 | 259 |
| Tugu | 115 | 586 | 701 |
| Ngaliyan | 83 | 1.118 | 1.201 |
| **Kota Semarang** | **1.264** | **12.131** | **13.395** |

https://semarangkota.bps.go.id

**Tabel** / ***Table*** **6.25**

**Jumlah Rumah Tangga Usaha Pertanian yang Mendapatkan Bantuan Untuk Usaha Pertanian Perorangan Menurut Kecamatan dan Jenis Bantuan di Kota Semarang (rumah tangga), 2023**
***Number of Agricultural Households Receiving Assistance for Individual Agricultural Holdings by District and Type of Assistance in Semarang Municipality (households), 2023***

| Kecamatan *District* | Jumlah Rumah Tangga Pertanian yang Mendapatkan Bantuan[1] *Number of Agricultural Households Receiving Assistance[1]* | Jenis Bantuan *Type of Assistance* | |
|---|---|---|---|
| | | Pupuk Subsidi *Subsidized Fertilizers* | Sarana/Peralatan Produksi *Production Tools/Equipment* |
| (1) | (2) | (3) | (4) |
| Mijen | 351 | 323 | 36 |
| Gunung Pati | 176 | 120 | 28 |
| Banyumanik | 28 | 23 | 2 |
| Gajah Mungkur | 2 | 1 | – |
| Semarang Selatan | 1 | 1 | – |
| Candisari | 3 | – | – |
| Tembalang | 195 | 192 | 3 |
| Pedurungan | 22 | 19 | 5 |
| Genuk | 35 | 21 | 9 |
| Gayamsari | 2 | – | – |
| Semarang Timur | 3 | 1 | 1 |
| Semarang Utara | 228 | 4 | 29 |
| Semarang Tengah | – | – | – |
| Semarang Barat | 10 | 5 | 1 |
| Tugu | 114 | 48 | 51 |
| Ngaliyan | 83 | 73 | 6 |
| **Kota Semarang** | **1.253** | **831** | **171** |

https://semarangkota.bps.go.id

## Lanjutan Tabel/*Continued Table* 6.25

| Kecamatan *District* | Jenis Bantuan *Type of Assistance* | | |
|---|---|---|---|
| | Bibit *Seedlings* | Pakan *Feed* | Lainnya *Others* |
| (1) | (5) | (6) | (7) |
| Mijen | 58 | 5 | 16 |
| Gunung Pati | 77 | 17 | 33 |
| Banyumanik | 4 | – | 2 |
| Gajah Mungkur | 2 | – | – |
| Semarang Selatan | 1 | – | – |
| Candisari | – | – | 3 |
| Tembalang | 19 | 2 | – |
| Pedurungan | 8 | 1 | 1 |
| Genuk | 4 | 1 | 9 |
| Gayamsari | 1 | – | 1 |
| Semarang Timur | 1 | – | 2 |
| Semarang Utara | 4 | – | 201 |
| Semarang Tengah | – | – | – |
| Semarang Barat | 2 | 1 | 1 |
| Tugu | 18 | 1 | 8 |
| Ngaliyan | 33 | – | 2 |
| **Kota Semarang** | **232** | **28** | **279** |

Catatan/*Note*: [1]Satu RTUP dapat memperoleh beberapa jenis bantuan/*One Agricultural Households can receive one or more type of assistance*

https://semarangkota.bps.go.id

**Tabel** 6.26
***Table***

**Jumlah Usaha Pertanian Perorangan yang Mendapatkan Bantuan Untuk Usaha Pertanian Menurut Kecamatan dan Jenis Bantuan di Kota Semarang (unit), 2023**
***Number of Individual Agricultural Holdings Receiving Assistance for Agricultural Businesses by District and Type of Assistance in Semarang Municipality (units), 2023***

| Kecamatan *District* | Jumlah Usaha Pertanian Perorangan yang Mendapatkan Bantuan[1] *Number of Individual Agricultural Holdings Receiving Assistance[1]* | Jenis Bantuan *Type of Assistance* | |
|---|---|---|---|
| | | Pupuk Subsidi *Subsidized Fertilizers* | Sarana/Peralatan Produksi *Production Tools/Equipment* |
| (1) | (2) | (3) | (4) |
| Mijen | 354 | 326 | 37 |
| Gunung Pati | 176 | 120 | 28 |
| Banyumanik | 28 | 23 | 2 |
| Gajah Mungkur | 2 | 1 | – |
| Semarang Selatan | 1 | 1 | – |
| Candisari | 3 | – | – |
| Tembalang | 198 | 195 | 3 |
| Pedurungan | 22 | 19 | 5 |
| Genuk | 36 | 22 | 9 |
| Gayamsari | 2 | – | – |
| Semarang Timur | 3 | 1 | 1 |
| Semarang Utara | 231 | 4 | 29 |
| Semarang Tengah | – | – | – |
| Semarang Barat | 10 | 5 | 1 |
| Tugu | 115 | 49 | 51 |
| Ngaliyan | 83 | 73 | 6 |
| **Kota Semarang** | **1.264** | **839** | **172** |

https://semarangkota.bps.go.id

## Lanjutan Tabel/*Continued Table 6.26*

| Kecamatan *District* | Jenis Bantuan *Type of Assistance* | | |
|---|---|---|---|
| | Bibit *Seedlings* | Pakan *Feed* | Lainnya *Others* |
| (1) | (5) | (6) | (7) |
| Mijen | 60 | 5 | 16 |
| Gunung Pati | 77 | 17 | 33 |
| Banyumanik | 4 | – | 2 |
| Gajah Mungkur | 2 | – | – |
| Semarang Selatan | 1 | – | – |
| Candisari | – | – | 3 |
| Tembalang | 19 | 2 | – |
| Pedurungan | 8 | 1 | 1 |
| Genuk | 4 | 1 | 9 |
| Gayamsari | 1 | – | 1 |
| Semarang Timur | 1 | – | 2 |
| Semarang Utara | 4 | – | 204 |
| Semarang Tengah | – | – | – |
| Semarang Barat | 2 | 1 | 1 |
| Tugu | 18 | 1 | 8 |
| Ngaliyan | 33 | – | 2 |
| **Kota Semarang** | **234** | **28** | **282** |

Catatan/*Note*: [1]Satu UTP dapat memperoleh beberapa jenis bantuan/*One Individual Agricultural Holdings can receive one or more type of assistance*

https://semarangkota.bps.go.id

**Tabel** / ***Table*** **6.27** **Jumlah Rumah Tangga Usaha Pertanian Menurut Kecamatan dan Kepemilikan Akses Terhadap Kredit Usaha Rakyat (KUR) Pertanian di Kota Semarang (rumah tangga), 2023**
***Number of Agricultural Households by District and Ownership of Access to People's Business Credit for Agriculture in Semarang Municipality (households), 2023***

| Kecamatan *District* | Memiliki Akses Terhadap Kredit Usaha Rakyat *Having Access to People's Business Credit* | Tidak Memiliki Akses Terhadap Kredit Usaha Rakyat *Not Having Access to People's Business Credit* | Jumlah *Total* |
|---|---|---|---|
| (1) | (2) | (3) | (4) |
| Mijen | 284 | 2.106 | 2.390 |
| Gunung Pati | 451 | 3.229 | 3.680 |
| Banyumanik | 49 | 735 | 784 |
| Gajah Mungkur | 6 | 317 | 323 |
| Semarang Selatan | 5 | 65 | 70 |
| Candisari | 7 | 72 | 79 |
| Tembalang | 57 | 1.426 | 1.483 |
| Pedurungan | 34 | 478 | 512 |
| Genuk | 29 | 792 | 821 |
| Gayamsari | 9 | 70 | 79 |
| Semarang Timur | 5 | 111 | 116 |
| Semarang Utara | 109 | 598 | 707 |
| Semarang Tengah | 3 | 28 | 31 |
| Semarang Barat | 58 | 199 | 257 |
| Tugu | 16 | 669 | 685 |
| Ngaliyan | 127 | 1.063 | 1.190 |
| **Kota Semarang** | **1.249** | **11.958** | **13.207** |

https://semarangkota.bps.go.id

**Tabel** / ***Table*** **6.28**

**Jumlah Usaha Pertanian Perorangan Menurut Kecamatan dan Kepemilikan Akses Terhadap Kredit Usaha Rakyat (KUR) Pertanian di Kota Semarang (unit), 2023**
***Number of Individual Agricultural Holdings by District and Ownership of Access to People's Business Credit for Agriculture in Semarang Municipality (units), 2023***

| Kecamatan *District* | Memiliki Akses Terhadap Kredit Usaha Rakyat *Having Access to People's Business Credit* | Tidak Memiliki Akses Terhadap Kredit Usaha Rakyat *Not Having Access to People's Business Credit* | Jumlah *Total* |
|---|---|---|---|
| (1) | (2) | (3) | (4) |
| Mijen | 284 | 2.134 | 2.418 |
| Gunung Pati | 455 | 3.275 | 3.730 |
| Banyumanik | 49 | 747 | 796 |
| Gajah Mungkur | 6 | 319 | 325 |
| Semarang Selatan | 5 | 65 | 70 |
| Candisari | 7 | 73 | 80 |
| Tembalang | 57 | 1.459 | 1.516 |
| Pedurungan | 34 | 492 | 526 |
| Genuk | 29 | 797 | 826 |
| Gayamsari | 9 | 71 | 80 |
| Semarang Timur | 5 | 111 | 116 |
| Semarang Utara | 111 | 609 | 720 |
| Semarang Tengah | 3 | 28 | 31 |
| Semarang Barat | 58 | 201 | 259 |
| Tugu | 16 | 685 | 701 |
| Ngaliyan | 127 | 1.074 | 1.201 |
| **Kota Semarang** | **1.255** | **12.140** | **13.395** |

https://semarangkota.bps.go.id

**Tabel** / ***Table*** **6.29**

**Jumlah Rumah Tangga Usaha Pertanian Menurut Kecamatan dan Perlindungan Asuransi untuk Usaha Pertanian di Kota Semarang (rumah tangga), 2023**
***Number of Agricultural Households by District and Insurance Coverage for Agricultural Businesses in Semarang Municipality (households), 2023***

| Kecamatan *District* | Dilindungi Asuransi *Covered by Insurance* | Tidak Dilindungi Asuransi *Not Covered by Insurance* | Jumlah *Total* |
|---|---|---|---|
| (1) | (2) | (3) | (4) |
| Mijen | 2 | 2.388 | 2.390 |
| Gunung Pati | 3 | 3.677 | 3.680 |
| Banyumanik | 1 | 783 | 784 |
| Gajah Mungkur | – | 323 | 323 |
| Semarang Selatan | – | 70 | 70 |
| Candisari | – | 79 | 79 |
| Tembalang | 1 | 1.482 | 1.483 |
| Pedurungan | 5 | 507 | 512 |
| Genuk | 9 | 812 | 821 |
| Gayamsari | – | 79 | 79 |
| Semarang Timur | 3 | 113 | 116 |
| Semarang Utara | 130 | 577 | 707 |
| Semarang Tengah | 1 | 30 | 31 |
| Semarang Barat | 3 | 254 | 257 |
| Tugu | 29 | 656 | 685 |
| Ngaliyan | 2 | 1.188 | 1.190 |
| **Kota Semarang** | **189** | **13.018** | **13.207** |

https://semarangkota.bps.go.id

**Tabel** 6.30
***Table***

**Jumlah Usaha Pertanian Perorangan Menurut Kecamatan dan Perlindungan Asuransi untuk Usaha Pertanian di Kota Semarang (unit), 2023**
***Number of Individual Agricultural Holdings by District and Insurance Coverage for Agricultural Businesses in Semarang Municipality (units), 2023***

| Kecamatan *District* | Dilindungi Asuransi *Covered by Insurance* | Tidak Dilindungi Asuransi *Not Covered by Insurance* | Jumlah *Total* |
|---|---|---|---|
| (1) | (2) | (3) | (4) |
| Mijen | 2 | 2.416 | 2.418 |
| Gunung Pati | 3 | 3.727 | 3.730 |
| Banyumanik | 1 | 795 | 796 |
| Gajah Mungkur | – | 325 | 325 |
| Semarang Selatan | – | 70 | 70 |
| Candisari | – | 80 | 80 |
| Tembalang | 1 | 1.515 | 1.516 |
| Pedurungan | 5 | 521 | 526 |
| Genuk | 9 | 817 | 826 |
| Gayamsari | – | 80 | 80 |
| Semarang Timur | 3 | 113 | 116 |
| Semarang Utara | 132 | 588 | 720 |
| Semarang Tengah | 1 | 30 | 31 |
| Semarang Barat | 3 | 256 | 259 |
| Tugu | 29 | 672 | 701 |
| Ngaliyan | 2 | 1.199 | 1.201 |
| **Kota Semarang** | **191** | **13.204** | **13.395** |

https://semarangkota.bps.go.id

**Tabel 6.31**
***Table***

**Jumlah Rumah Tangga Usaha Perkebunan Menurut Kecamatan dan Kepemilikan Surat Tanda Daftar Usaha Perkebunan Untuk Budi Daya (STD-B) di Kota Semarang (rumah tangga), 2023**
***Number of Estate Crop Cultivation Households by District and Ownership of the Certificate of Registration for Plantation Cultivation in Semarang Municipality (households), 2023***

| Kecamatan *District* | Memiliki STD-B *Have a Certificate of Registration for Plantation Cultivation* | Tidak Memiliki STD-B *Not Having a Certificate of Registration for Plantation Cultivation* | Jumlah *Total* |
|---|---|---|---|
| (1) | (2) | (3) | (4) |
| Mijen | – | 66 | 66 |
| Gunung Pati | – | 132 | 132 |
| Banyumanik | 1 | 15 | 16 |
| Gajah Mungkur | – | 4 | 4 |
| Semarang Selatan | – | 1 | 1 |
| Candisari | – | – | – |
| Tembalang | 2 | 13 | 15 |
| Pedurungan | – | 19 | 19 |
| Genuk | 1 | 25 | 26 |
| Gayamsari | – | – | – |
| Semarang Timur | – | 1 | 1 |
| Semarang Utara | – | 1 | 1 |
| Semarang Tengah | 1 | 2 | 3 |
| Semarang Barat | – | 1 | 1 |
| Tugu | – | 1 | 1 |
| Ngaliyan | – | 11 | 11 |
| **Kota Semarang** | **5** | **292** | **297** |

https://semarangkota.bps.go.id

**Tabel** 6.32
***Table***

**Jumlah Usaha Pertanian Perorangan Perkebunan Menurut Kecamatan dan Kepemilikan Surat Tanda Daftar Usaha Perkebunan Untuk Budi Daya di Kota Semarang (STD-B) (unit), 2023**
***Number of Estate Crop Individual Agricultural Holdings by District and Ownership of the Certificate of Registration for Plantation Cultivation in Semarang Municipality (units), 2023***

| Kecamatan *District* | Memiliki STD-B *Have a Certificate of Registration for Plantation Cultivation* | Tidak Memiliki STD-B *Not Having a Certificate of Registration for Plantation Cultivation* | Jumlah *Total* |
|---|---|---|---|
| (1) | (2) | (3) | (4) |
| Mijen | – | 66 | 66 |
| Gunung Pati | – | 132 | 132 |
| Banyumanik | 1 | 15 | 16 |
| Gajah Mungkur | – | 4 | 4 |
| Semarang Selatan | – | 1 | 1 |
| Candisari | – | – | – |
| Tembalang | 2 | 14 | 16 |
| Pedurungan | – | 19 | 19 |
| Genuk | 1 | 25 | 26 |
| Gayamsari | – | – | – |
| Semarang Timur | – | 1 | 1 |
| Semarang Utara | – | 1 | 1 |
| Semarang Tengah | 1 | 2 | 3 |
| Semarang Barat | – | 1 | 1 |
| Tugu | – | 1 | 1 |
| Ngaliyan | – | 11 | 11 |
| **Kota Semarang** | **5** | **293** | **298** |

https://semarangkota.bps.go.id

**Tabel 6.33**
***Table***

**Jumlah Rumah Tangga Usaha Pertanian di Wilayah Perkotaan Menurut Kecamatan dan Penggunaan Lahan Terbatas untuk Usaha Pertanian di Kota Semarang (rumah tangga), 2023**
***Number of Agricultural Households in Urban Areas by District and Limited Land Use for Agricultural Businesses in Semarang Municipality (households), 2023***

| Kecamatan *District* | Melakukan Usaha Pertanian di Lahan Terbatas *Engaging in Agriculture on Limited Land* | Tidak Melakukan Usaha Pertanian di Lahan Terbatas *Not Engaging in Agriculture on Limited Land* | Jumlah *Total* |
|---|---|---|---|
| (1) | (2) | (3) | (4) |
| Mijen | 325 | 1.763 | 2.088 |
| Gunung Pati | 685 | 2.995 | 3.680 |
| Banyumanik | 120 | 664 | 784 |
| Gajah Mungkur | 161 | 162 | 323 |
| Semarang Selatan | 35 | 35 | 70 |
| Candisari | 38 | 41 | 79 |
| Tembalang | 305 | 1.178 | 1.483 |
| Pedurungan | 161 | 351 | 512 |
| Genuk | 461 | 360 | 821 |
| Gayamsari | 22 | 57 | 79 |
| Semarang Timur | 59 | 57 | 116 |
| Semarang Utara | 41 | 666 | 707 |
| Semarang Tengah | 22 | 9 | 31 |
| Semarang Barat | 72 | 185 | 257 |
| Tugu | 66 | 619 | 685 |
| Ngaliyan | 181 | 1.009 | 1.190 |
| **Kota Semarang** | **2.754** | **10.151** | **12.905** |

https://semarangkota.bps.go.id

**Tabel** / ***Table*** 6.34

**Jumlah Usaha Pertanian Perorangan di Wilayah Perkotaan Menurut Kecamatan dan Penggunaan Lahan Terbatas untuk Usaha Pertanian di Kota Semarang (unit), 2023**
***Number of Individual Agricultural Holdings in Urban Areas by District and Limited Land Use for Agricultural Businesses in Semarang Municipality (units), 2023***

| Kecamatan *District* | Melakukan Usaha Pertanian di Lahan Terbatas *Engaging in Agriculture on Limited Land* | Tidak Melakukan Usaha Pertanian di Lahan Terbatas *Not Engaging in Agriculture on Limited Land* | Jumlah *Total* |
|---|---|---|---|
| (1) | (2) | (3) | (4) |
| Mijen | 328 | 1.787 | 2.115 |
| Gunung Pati | 691 | 3.039 | 3.730 |
| Banyumanik | 120 | 676 | 796 |
| Gajah Mungkur | 163 | 162 | 325 |
| Semarang Selatan | 35 | 35 | 70 |
| Candisari | 38 | 42 | 80 |
| Tembalang | 309 | 1.207 | 1.516 |
| Pedurungan | 161 | 365 | 526 |
| Genuk | 463 | 363 | 826 |
| Gayamsari | 22 | 58 | 80 |
| Semarang Timur | 59 | 57 | 116 |
| Semarang Utara | 41 | 679 | 720 |
| Semarang Tengah | 22 | 9 | 31 |
| Semarang Barat | 73 | 186 | 259 |
| Tugu | 68 | 633 | 701 |
| Ngaliyan | 183 | 1.018 | 1.201 |
| **Kota Semarang** | **2.776** | **10.316** | **13.092** |

https://semarangkota.bps.go.id

**Tabel** / ***Table*** 6.35

**Jumlah Rumah Tangga Usaha Pertanian di Wilayah Perkotaan Menurut Kecamatan dan Penggunaan Media Pot dan Sejenisnya untuk Usaha Pertanian di Kota Semarang (rumah tangga), 2023**
***Number of Agricultural Households in Urban Areas by District and the Use of Potting Media and Similar Materials for Agricultural Businesses in Semarang Municipality (households), 2023***

| Kecamatan *District* | Menggunakan Media Pot dan Sejenisnya *Using Potting Media and Similar Items* | Tidak Menggunakan Media Pot dan Sejenisnya *Not Using Potting Media and Similar Items* | Jumlah *Total* |
|---|---|---|---|
| (1) | (2) | (3) | (4) |
| Mijen | 81 | 2.007 | 2.088 |
| Gunung Pati | 138 | 3.542 | 3.680 |
| Banyumanik | 47 | 737 | 784 |
| Gajah Mungkur | 28 | 295 | 323 |
| Semarang Selatan | 19 | 51 | 70 |
| Candisari | 12 | 67 | 79 |
| Tembalang | 45 | 1.438 | 1.483 |
| Pedurungan | 47 | 465 | 512 |
| Genuk | 33 | 788 | 821 |
| Gayamsari | 4 | 75 | 79 |
| Semarang Timur | 9 | 107 | 116 |
| Semarang Utara | 7 | 700 | 707 |
| Semarang Tengah | 4 | 27 | 31 |
| Semarang Barat | 15 | 242 | 257 |
| Tugu | 1 | 684 | 685 |
| Ngaliyan | 45 | 1.145 | 1.190 |
| **Kota Semarang** | **535** | **12.370** | **12.905** |

https://semarangkota.bps.go.id

**Tabel** / ***Table*** **6.36**

**Jumlah Usaha Pertanian Perorangan di Wilayah Perkotaan Menurut Kecamatan dan Penggunaan Media Pot dan Sejenisnya untuk Usaha Pertanian di Kota Semarang (unit), 2023**
***Number of Individual Agricultural Holdings in Urban Areas by District and the Use of Potting Media and Similar Materials for Agricultural Businesses in Semarang Municipality (units), 2023***

| Kecamatan *District* | Menggunakan Media Pot dan Sejenisnya *Using Potting Media and Similar Items* | Tidak Menggunakan Media Pot dan Sejenisnya *Not Using Potting Media and Similar Items* | Jumlah *Total* |
|---|---|---|---|
| (1) | (2) | (3) | (4) |
| Mijen | 82 | 2.033 | 2.115 |
| Gunung Pati | 138 | 3.592 | 3.730 |
| Banyumanik | 47 | 749 | 796 |
| Gajah Mungkur | 28 | 297 | 325 |
| Semarang Selatan | 19 | 51 | 70 |
| Candisari | 12 | 68 | 80 |
| Tembalang | 45 | 1.471 | 1.516 |
| Pedurungan | 47 | 479 | 526 |
| Genuk | 33 | 793 | 826 |
| Gayamsari | 4 | 76 | 80 |
| Semarang Timur | 9 | 107 | 116 |
| Semarang Utara | 7 | 713 | 720 |
| Semarang Tengah | 4 | 27 | 31 |
| Semarang Barat | 15 | 244 | 259 |
| Tugu | 1 | 700 | 701 |
| Ngaliyan | 45 | 1.156 | 1.201 |
| **Kota Semarang** | **536** | **12.556** | **13.092** |

https://semarangkota.bps.go.id

**Tabel** / ***Table*** **6.37**

**Jumlah Rumah Tangga Usaha Pertanian di Wilayah Perkotaan Menurut Kecamatan dan Penggunaan Teknologi Hidroponik, Aquaponik, Vertikulture, Media Terpal, dan Sejenisnya di Kota Semarang (rumah tangga), 2023**
***Number of Agricultural Households in Urban Areas by District and the Use of Hydroponic, Aquaponic, Verticulture, Tarpaulin Media and Similar Technology in Semarang Municipality (households), 2023***

| Kecamatan *District* | Menggunakan Teknologi *Using Technology* | Tidak Menggunakan Teknologi *Not Using Technology* | Jumlah *Total* |
|---|---|---|---|
| (1) | (2) | (3) | (4) |
| Mijen | 17 | 2.071 | 2.088 |
| Gunung Pati | 33 | 3.647 | 3.680 |
| Banyumanik | 14 | 770 | 784 |
| Gajah Mungkur | 9 | 314 | 323 |
| Semarang Selatan | 1 | 69 | 70 |
| Candisari | 6 | 73 | 79 |
| Tembalang | 21 | 1.462 | 1.483 |
| Pedurungan | 17 | 495 | 512 |
| Genuk | 12 | 809 | 821 |
| Gayamsari | 1 | 78 | 79 |
| Semarang Timur | 7 | 109 | 116 |
| Semarang Utara | 5 | 702 | 707 |
| Semarang Tengah | 1 | 30 | 31 |
| Semarang Barat | 6 | 251 | 257 |
| Tugu | – | 685 | 685 |
| Ngaliyan | 17 | 1.173 | 1.190 |
| **Kota Semarang** | **167** | **12.738** | **12.905** |

https://semarangkota.bps.go.id

**Tabel** / ***Table*** **6.38**

**Jumlah Usaha Pertanian Perorangan di Wilayah Perkotaan Menurut Kecamatan dan Penggunaan Teknologi Hidroponik, Aquaponik, Vertikulture, Media Terpal, dan Sejenisnya di Kota Semarang (unit), 2023**
***Number of Individual Agricultural Holdings in Urban Areas by District and the Use of Hydroponic, Aquaponic, Verticulture, Tarpaulin Media and Similar Technology in Semarang Municipality (units), 2023***

| Kecamatan *District* | Menggunakan Teknologi *Using Technology* | Tidak Menggunakan Teknologi *Not Using Technology* | Jumlah *Total* |
|---|---|---|---|
| (1) | (2) | (3) | (4) |
| Mijen | 17 | 2.098 | 2.115 |
| Gunung Pati | 33 | 3.697 | 3.730 |
| Banyumanik | 14 | 782 | 796 |
| Gajah Mungkur | 9 | 316 | 325 |
| Semarang Selatan | 1 | 69 | 70 |
| Candisari | 6 | 74 | 80 |
| Tembalang | 21 | 1.495 | 1.516 |
| Pedurungan | 17 | 509 | 526 |
| Genuk | 12 | 814 | 826 |
| Gayamsari | 1 | 79 | 80 |
| Semarang Timur | 7 | 109 | 116 |
| Semarang Utara | 5 | 715 | 720 |
| Semarang Tengah | 1 | 30 | 31 |
| Semarang Barat | 7 | 252 | 259 |
| Tugu | – | 701 | 701 |
| Ngaliyan | 17 | 1.184 | 1.201 |
| **Kota Semarang** | **168** | **12.924** | **13.092** |

https://semarangkota.bps.go.id

# Daftar **Pustaka**
## *References*


Badan Pusat Statistik. 2013. *Angka Nasional Hasil Pencacahan Lengkap Sensus Pertanian 2013*. Jakarta: BPS

Badan Pusat Statistik. 2022. P*edoman Petugas Lapangan Usaha Pertanian Perorangan (UTP) PAPI Sensus Pertanian 2023 Pencacahan Lengkap*.Jakarta: BPS

Badan Pusat Statistik. 2022. *Pedoman Petugas Lapangan Usaha Pertanian Perorangan (UTP) CAPI Sensus Pertanian 2023 Pencacahan Lengkap*. Jakarta: BPS

Badan Pusat Statistik. 2022. *Pedoman Petugas Lapangan Usaha Perusahaan Pertanian Berbadan Hukum (UPB) Sensus Pertanian 2023 Pencacahan Lengkap*. Jakarta: BPS

Food and Agriculture Organization. 2015. *World Programme For The Census of Agriculture 2020. Volume 1. Programme, Concepts, and Definitions*. Roma: FAO

Food and Agriculture Organization. 2015. *World Programme For The Census of Agriculture 2020. Volume 2. Operational Guidelines*. Roma: FAO

Kementerian Pertanian Republik Indonesia. *Peraturan Menteri Pertanian Republik Indonesia Nomor 04 Tahun 2019 Tentang Pedoman Gerakan Pembangunan Sumber Daya Manusia Pertanian Menuju Lumbung Pangan Dunia 2045*.


https://perpustakaan.bps.go.id

https://semarangkota.bps.go.id

https://semarangkota.bps.go.id

Kunjungi/*Access*

**https://sensus.bps.go.id/metadata_kegiatan/index/st2023**

untuk informasi lengkap metadata statistik ST2023/*for more information about ST2023 statistical metadata*

Tabel Lengkap Tahap II
*Complete Table Edition 2*

BerAKHLAK
Berorientasi Pelayanan Akuntabel Kompeten
Harmonis Loyal Adaptif Kolaboratif

#bangga melayani bangsa

# DATA

MENCERDASKAN BANGSA

*Enlighten The Nation*

https://semarangkota.bps.go.id

***BADAN PUSAT STATISTIK***
***KOTA SEMARANG***
***BPS-STATISTICS SEMARANG MUNICIPALITY***
Jl. Inspeksi Kali Semarang No.1
Telp: (024) 3546413 Fax: (024) 3546413
*Homepage*: https://www.semarangkota.bps.go.id, *Email*: bps3374@bps.go.id