



Katalog: 2104014

# WOMEN AND MEN IN INDONESIA 2019

<https://www.bps.go.id>



**BPS-STATISTICS INDONESIA**



<https://www.bps.go.id>

# **WOMEN AND MEN IN INDONESIA 2019**

# **Women and Men in Indonesia 2019**

ISSN: 2476-9142

Publication Number: 04210.2012

Catalog: 2104014

Book Size: 14,85 cm x 21 cm

Number of Pages: viii + 34 pages

## **Manuscript:**

Subdirectorat of Household Statistics

## **Cover:**

Subdirectorat of Household Statistics

## **Publisher:**

BPS-Statistics Indonesia

## **Printed by:**

BPS-Statistics Indonesia

Prohibited to announce, distribute, communicate, and/or copy part or all of this book for commercial purposes without permission from BPS-Statistic Indonesia

---

---

**PERSON IN CHARGE:**

Ahmad Avenzora SE, MSE

**EDITOR::**

Amiek Chamami SST, M.Stat

Idha Sahara, S.S.T., M.Si

**AUTHORS:**

Gaib Hakiki, SE

Asnita Ulfa, S.S.T.

Widya Larasati, S.S.T.

Rezqy Trie Aningrum S., Tr.Stat.

**DATA PROCESSING:**

Dhani Arief H., S.S.T.



# PREFACE

---

Publication of *Women and Men in Indonesia 2019* present an infographic of data about women and men detailed according to the composition of the population, health, education, and household socio-economic status

Data sources used were the results of the March 2019 National Socio-Economic Survey (Susenas) and the results of the 2019 Indonesian Population Projection conducted by BPS-Statistics Indonesia. Data and information are presented in the form of infographics so that people can more easily understand.

Thank you to all parties who have helped to realize this publication. Criticism and constructive suggestions are expected to improve of future publications.

Jakarta, December 2019  
BPS-Statistics Indonesia



**Dr. Suhariyanto**  
**Chief Statistician**



# CONTENT

---

PREFACE .....	v
CONTENT .....	vii
CHAPTER 1. INTRODUCTION .....	1
CHAPTER 2. POPULATION .....	5
Total Population .....	7
Population Structure .....	8
Percentage of Population by Productive Age Group .....	9
Sex Ratio .....	10
CHAPTER 3. HEALTH .....	11
Health Complaint .....	13
Morbidity Rate .....	14
Outpatient .....	15
Hospitalized .....	16
Completed Immunized .....	17
Breastfeeding .....	18
CHAPTER 4. EDUCATION .....	19
Education Status .....	21
School Enrollment Ratio .....	22
Nett Enrollment Ratio .....	23
Gross Enrollment Ratio .....	24
Highest Education Sertificate Owned .....	25
No Sertificate .....	26
CHAPTER 5. HOUSEHOLD SOCIO ECONOMIC STATUS .....	27
Maritas Status of Indonesian Aged 10 Years and Over .....	29
Head of Household .....	30
Education Level of Head of Household .....	31
Head of Household Have Access to Internet .....	32
Average per Capita Expenditure .....	33
Household with Access to Clean Water .....	34





The background features a series of overlapping, wavy lines in shades of light blue and yellow, creating a sense of motion and depth. The lines are thin and densely packed, forming a textured, fabric-like appearance. The colors transition from a pale yellow at the top to a light blue at the bottom, with some areas showing a mix of both colors.

# CHAPTER 1. INTRODUCTION



One of the development plan targets contained in the 2005-2025 RPJM is to improve the quality of human resources including the role of women in development. Gender mainstreaming is a strategy that is built to integrate gender into one of the integral dimensions of planning, formulating, implementing, monitoring and evaluating policies, and national development programs. In addition, the SDGs also support the fulfillment of women's rights, realize gender equality and justice and strengthen gender mainstreaming in development. To fulfill information related to gender equality, it is necessary to disaggregate data between women and men which can illustrate the gender gap.

This publication presents a picture of disaggregated data on women and men in the form of infographics in the fields of population, health, education and household socioeconomic status. The data presented comes from the results of the March 2018 National Socio-Economic Survey (Susenas) and Indonesian Population Projections. Data in this publication are presented at the national level. The infographics presented aim to be easily understood by various groups, both the general public and policy makers, so that it is expected to be one of the references in assessing gender issues in Indonesia.





# CHAPTER 2. POPULATION

<http://www.bps.go.id>



# TOTAL POPULATION



Total population of Indonesia in **2010** is about **237.64** million people.



**119.63** million



**118.01** million

Source: The 2010 Population Census

Population projection of Indonesia in **2019** is about **266.91** million people.



**134.02** million



**132.89** million

Source: The 2019 Population Projection, The Result of The 2015 Intercensal Population Surveys (SUPAS)



# POPULATION STRUCTURE

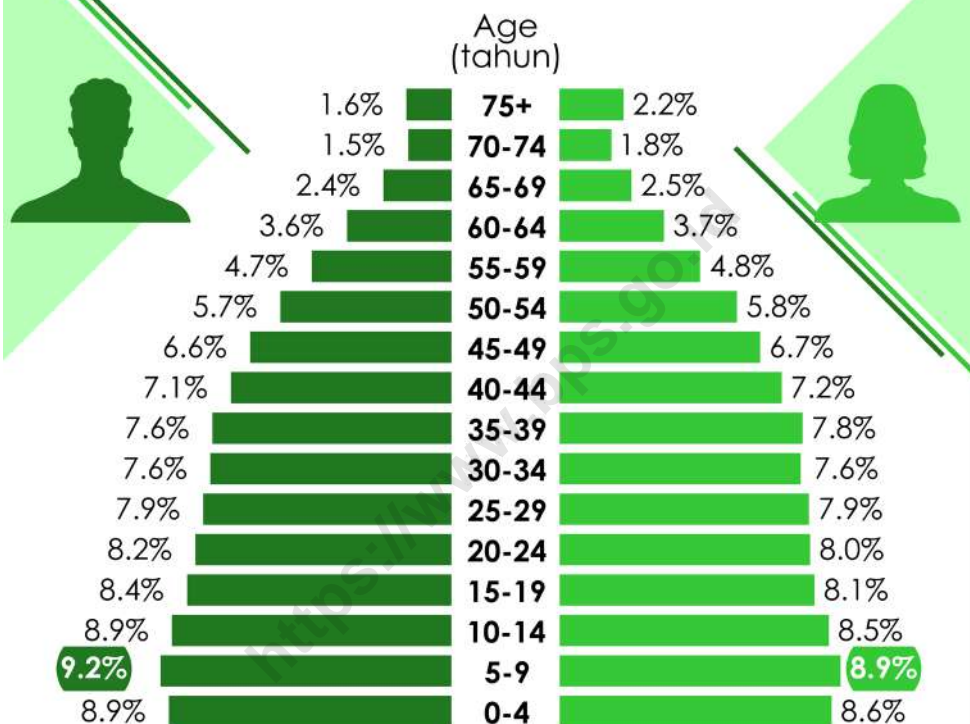

Source: Susenas, 2019



Indonesian population is dominated by **Young People.**  
 The largest frequency for both women and men population are at the group of **5-9 years old.**



# PRODUCTIVE AGE GROUP



**26.96% Not Productive**  
(0-14 years old)

**5.47% Considered Not Productive Again**  
(65+ years old)

**67.57% Productive**  
(15 - 64 years old)



**26.00% Not Productive**  
(0-14 years old)

**6.42% Considered Not Productive Again**  
(65+ years old)

**67.58% Productive**  
(15 - 64 years old)

The majority of Indonesians are  
**PRODUCTIVE AGED**

## DEPENDENCY RATIO

**47.99%**

Every 100 productive people are responsible for **48 not productive/considered not productive again** people.

URBAN  
**45.50%**



RURAL  
**51.27%**



Source: Susenas, 2019

# SEX RATIO



# BIRTH CERTIFICATE OWNERSHIP

**86.01%**

About **8** from **10** people at **0-17** years old have a **birth certificate**

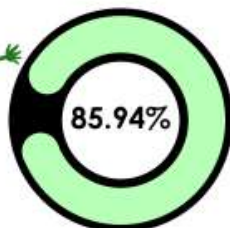

Source: Susenas, 2019

The background features a series of overlapping, wavy lines in shades of light blue and yellow, creating a sense of movement and depth. The lines are thin and densely packed, forming a textured, ribbon-like effect that curves across the page.

# CHAPTER 3. HEALTH

<https://www.bps.go.id>



# HEALTH COMPLAINT

Percentage of population experiencing health complaints last month

Source: The March 2019 Susenas

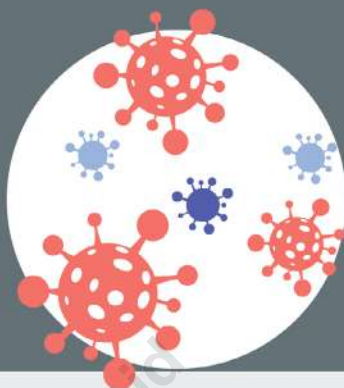

Percentage of women who have experienced health complaints during the last month was higher than of men

38°

**MEN**  
**30.66%**



Urban  
**29.95%**



Rural  
**31.60%**

**WOMEN**  
**34.08%**



Urban  
**33.58%**



Rural  
**34.70%**

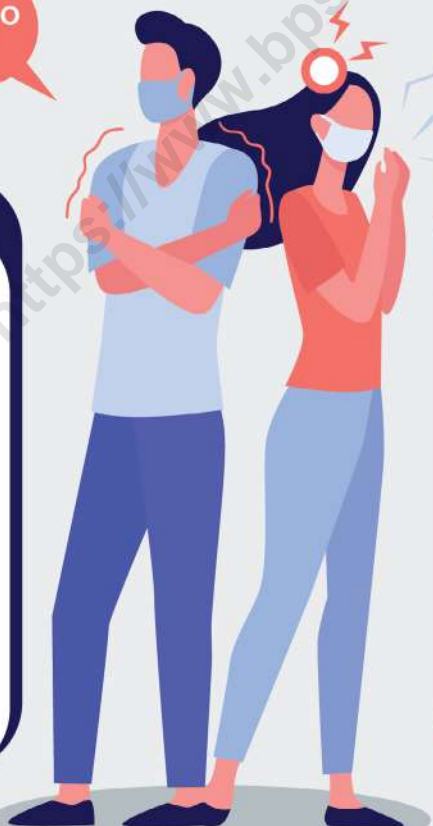

# MORBIDITY RATE

Percentage of population who experience health complaints so the work, school or daily activities are interrupted



Source: The March 2019 Susenas

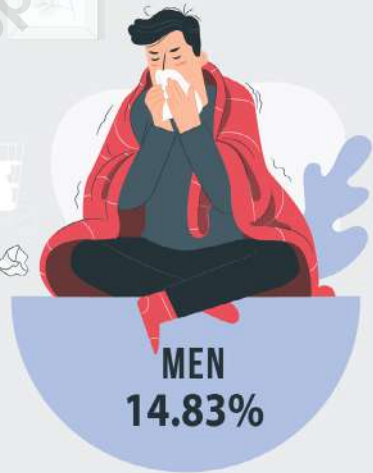

Percentage of women population experiencing health complaints so the work, school, or daily activities were interrupted was higher than men population

# OUTPATIENT

Percentage of population who experience health complaints and take an outpatient treatment for their illness

Source: The March 2019 Susenas



Percentage of **women** experiencing health complaints and took an outpatient treatment was **higher than men**

**51.99%**

Approximately 1 in 2 women population experiencing health complaints and took an outpatient treatment



Urban

**53.21%**



Rural

**50.55%**



**48.80%**

Percentage of male population experiencing health complaints and took an outpatient treatment was more in urban areas



Urban

**49.89%**



Rural

**47.46%**





# HOSPITALIZED

Percentage of population who have been hospitalized in the past year

Source: The March 2019 Susenas



## WOMEN

6.09%



## MEN

4.02%



## Hospitalized Using Health Insurance

Percentage of the population who have been hospitalized and used health insurance in the past year was higher in urban areas, both for men and women

### WOMEN

70.07%



Urban

74.18%



Rural

63.96%

### MEN

69.44%



Urban

75.04%



Rural

61.00%

# COMPLETE IMMUNIZED CHILD UNDER FIVE



**1x** BCG    **3x** POLIO    **3x** DPT    **1x** MEASLES    **3x** HEPATITIS B

Source: The March 2019 Susenas

About **4 out of 10** child under five, both girls and boys have received complete immunization



**47.09%**

Girls under five received complete immunization

Urban **49.03%**

Rural **44,78%**



**47.32%**

Boys under five received complete immunization

Urban **48.83%**

Rural **45.42%**

# BREAST-FEEDING

Percentage of population aged 0-23 months (BADUTA) who have been breastfed



Source: The March 2019 Susenas

## GIRLS 0-23 months

**95.43%**



Urban

**94.99%**



Rural

**95.98%**

## BOYS 0-23 months

**94.95%**



Urban

**94.49%**



Rural

**95.56%**

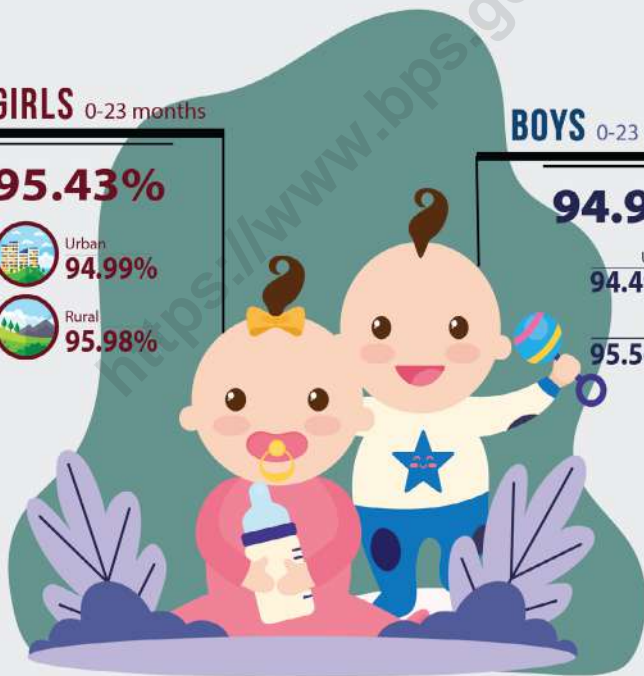

Percentage of girls aged 0-23 months who were given breast milk was higher than boys. In addition, the percentage of baduta who had been given breastfeeding in rural areas was higher than in urban areas for both girls and boys aged 0-23 months

The background features a series of overlapping, wavy lines in shades of light blue and yellow, creating a sense of movement and depth. The lines are thin and densely packed, forming a textured, ribbon-like effect that curves across the page.

# CHAPTER 4. EDUCATION





# Educational Status

**25,29 %**  
Men Population Aged  
5 Years and Over



**24,61 %**  
Women Population Aged  
5 Years and Over

**ATTENDING SCHOOL**

Men Population  
Aged 5 Years  
and Over  
**5,33 %**

**7,47 %**  
Women Population  
Aged 5 Years  
and Over

**NOT/NEVER  
ATTENDING  
SCHOOL**

**URBAN**

**RURAL**

**4,31 %**



**6,66 %**

**5,64 %**



**9,73 %**

Percentage of Women Population Aged 5 Years and Over Who Not/Never Attending School  
Was **HIGHER** Than Men Population Both Urban and Rural

Source : Susenas 2019

# School Enrollment Ratio

7 from 10 of Population Aged 16-18 Years  
Was Currently ATTENDING SCHOOL

School Enrollment Ratio of Women Population Was  
HIGHER Than Men Population For All Age Groups

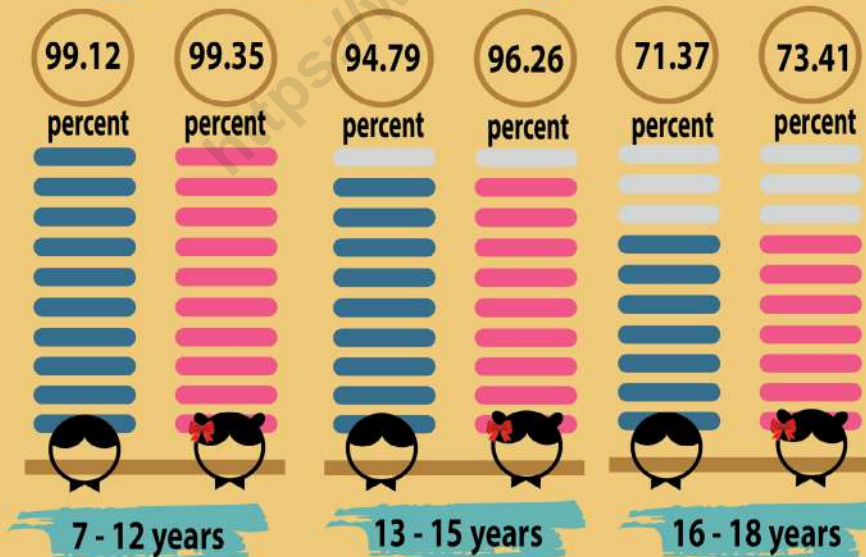

Source : Susenas 2019

# Net Enrollment Ratio

## Primary School (7 - 12 years)



97,63

percent



97,65

percent

## Junior High School (13 - 15 years)



78,87

percent



79,96

percent

## Senior High School (16 - 18 years)



59,40

percent



62,38

percent

6 from 10 of  
Population Aged 16-18  
Years Was Currently  
**ATTENDING SCHOOL**  
at High School Level

Net Enrollment Ratio  
of Women Population At  
JHS and SHS  
Level Was **HIGHER** Than  
Men Population

Source : Susenas 2019



APK of Primary School both for men and women are above 100 percent, that mean elementary student that is attend school more than the number of children aged 7-12 years



# Gross Enrollment Ratio (APK)

## Indonesia 2019

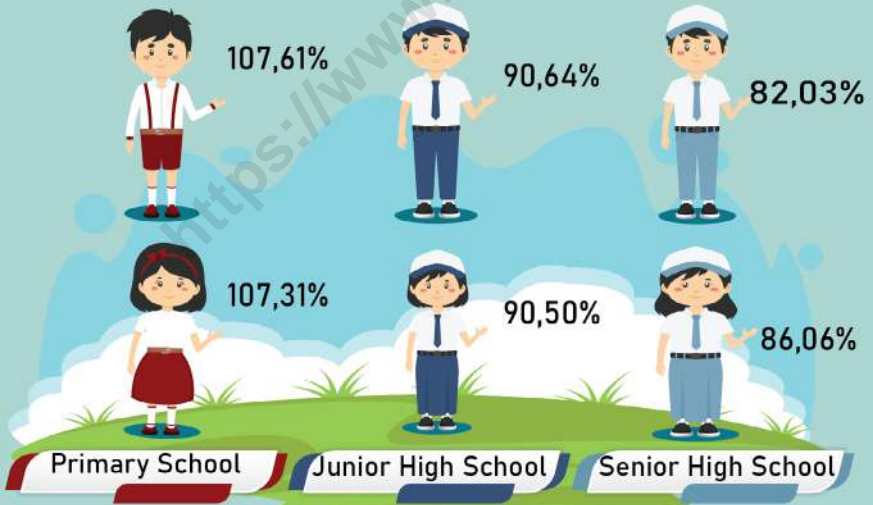

APK measures the education development program held in the framework of expanding opportunities for residents to get an education.

Source: Susenas 2019

# THE HIGHEST EDUCATION CERTIFICATE OWNED

Almost **9** from **100** women over 15 years old have **University Certificate** as their highest education certificate.

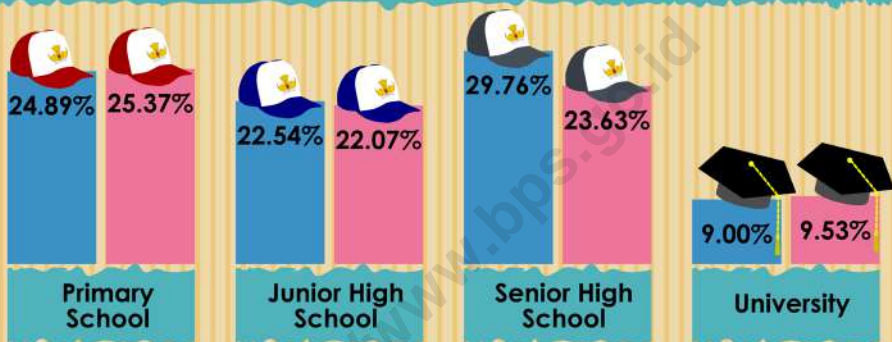

Percentage of **WOMEN** over 15 years old with **UNIVERSITY CERTIFICATE** as their highest education certificate is **HIGHER THAN MEN**, both in **URBAN** and **RURAL**.

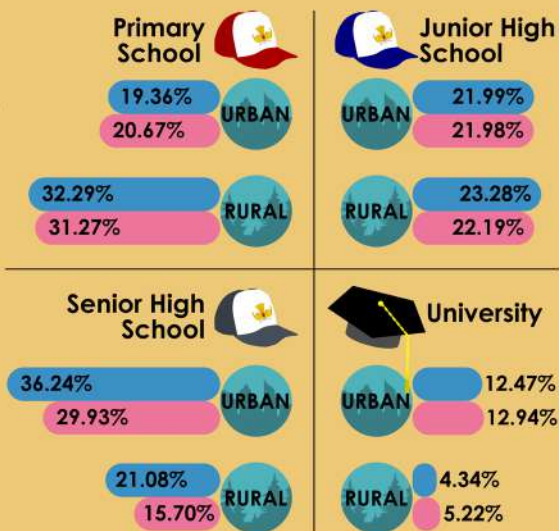

Source: Susenas, 2019

## NO CERTIFICATE

Almost **2** from **10** **WOMEN** over 5 years old, **HAVE NO CERTIFICATE.**



13.81%



19.41%



URBAN

9.93%

14.47%



RURAL

19.00%

25.62%

Percentage of **MEN** over 15 years old **HAVING NO CERTIFICATE** is **LESS THAN WOMEN**, both in **URBAN** and **RURAL**.

## LITERACY RATE



97.48%



94.33%



**95,90%**  
**NATIONAL**

Literacy Rate of **MEN** above 15 years old **HIGHER THAN WOMEN.**

Source: Susenas, 2019

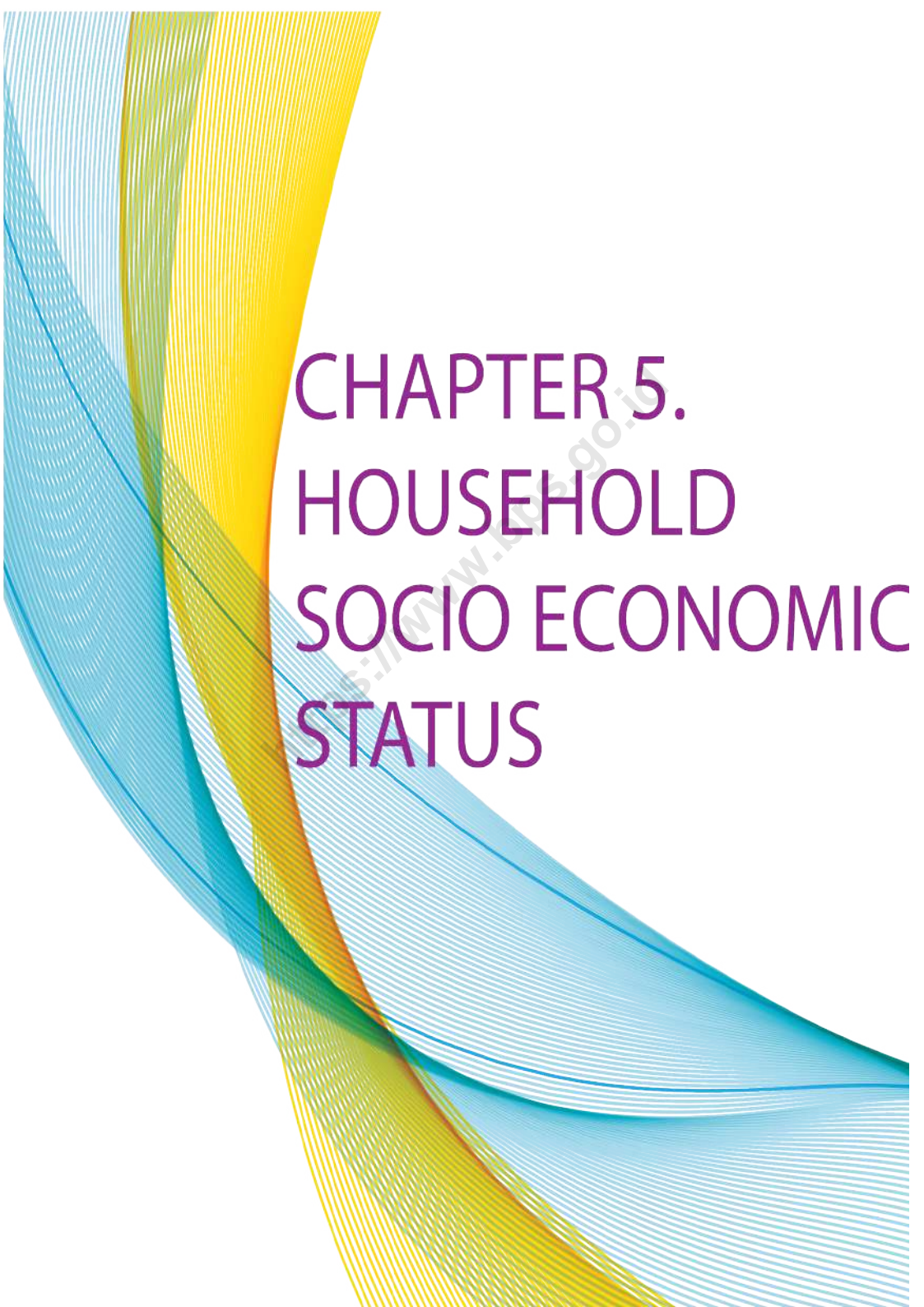

The background features a series of overlapping, wavy lines in shades of light blue and yellow, creating a sense of movement and depth. The lines are thin and densely packed, forming a textured, ribbon-like effect that curves across the page.

# CHAPTER 5. HOUSEHOLD SOCIO ECONOMIC STATUS



# MARITAL STATUS OF INDONESIAN AGED 10 YEARS AND OVER



Average aged of first married women is 20.6 years  
and men is 24.8 years

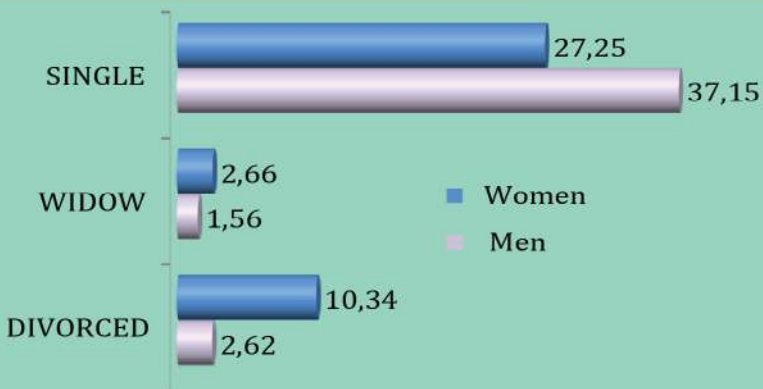

Source : Susenas. 2019

## HEAD OF HOUSEHOLD

15.46%

84.54%



HEAD OF HOUSEHOLD IN INDONESIA  
IS DOMINATED BY MEN.  
FROM 100 HEAD OF HOUSEHOLD,  
85 OF THEM ARE MEN AND  
15 ARE WOMEN



URBAN

15.24%  
WOMEN

84.76%  
MEN



RURAL

15.74%  
WOMEN

84.26%  
MEN



Source: Susenas, 2019

## EDUCATION LEVEL OF HEAD OF HOUSEHOLD



## HOUSE BY FLOOR AREA PER CAPITA AND SEX OF HEAD OF HOUSEHOLD



Source : Susenas, 2019



## HEAD OF HOUSEHOLD HAVE ACCES TO INTERNET

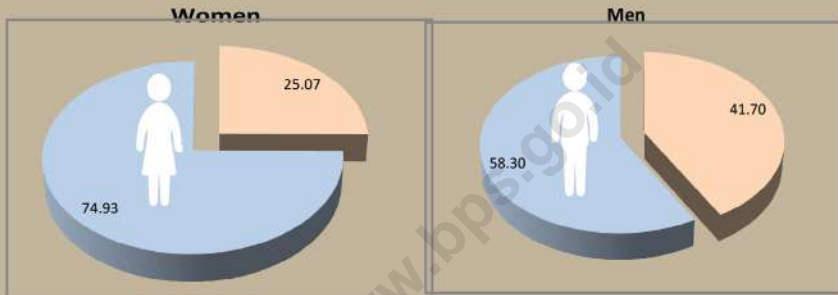

Source: Susenas, 2019

## WHAT KIND OF MEDIA ARE USED

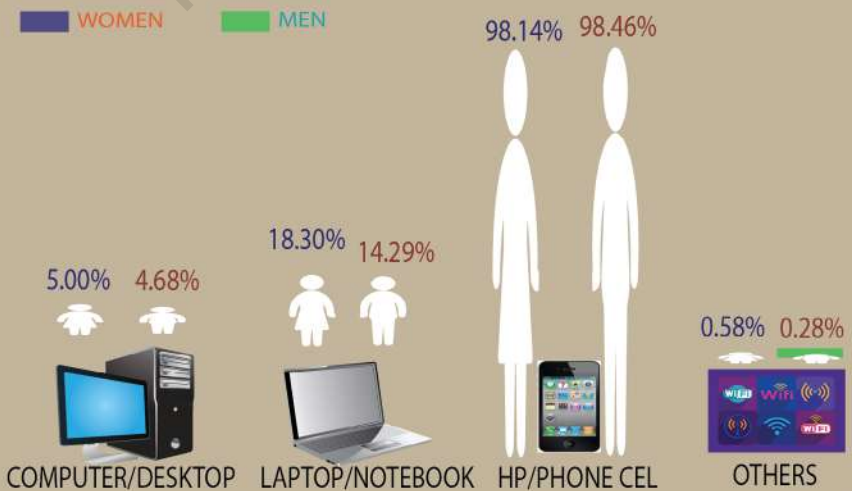

Source : Susenas. 2019

# AVERAGE PER CAPITA EXPENDITURE



Rp. 1.379.865

AVERAGE MONTHLY PER CAPITA EXPENDITURE IS HIGHER IN HOUSEHOLD HEAD BY WOMEN THAN MEN



Rp. 1.275.289

Average Monthly Per Capita Expenditure In Urban Area is Higher

Urban



Rp. 1.713.161



Rp. 1.529.073



Rural



Rp. 968.552



Rp. 950.064



Source : Susenas. 2019

# Household with Access to Clean Water

39.61%

Household headed by women have access to clean water

37.25%

Household headed by men have access to clean water

Household with access to clean water by sex of head of household and urban rural classification



Urban

33.49%  
Women

30.32%  
Men

Rural



47.16%  
Women

46.12%  
Men

Source: Susenas, 2019

# DATA

ENLIGHTEN THE NATION

<https://www.bps.go.id>



**BPS-STATISTICS INDONESIA**

Jl. dr. Sutomo No. 6-8 Jakarta 10710

Phone: (021) 3841195, 3842508, 3810291-4, Fax.: +62 021 3857046

Homepage: <http://www.bps.go.id> E-mail: [bpsdq@bps.go.id](mailto:bpsdq@bps.go.id)

ISSN 2476-9142



9 772476 914006