

# **DISTRİK NAUKENJERAI DALAM ANGKA NAUKENJERAI DISTRICT IN FIGURES 2024**

Volume XII, 2024



<https://meraukeke.com>



# **DISTRIK NAUKENJERAI DALAM ANGKA NAUKENJERAI DISTRICT IN FIGURES**

Volume XII, 2024

<https://meraukekab.bps.go.id>



**BADAN PUSAT STATISTIK  
KABUPATEN MERAUKE  
BPS-STATISTICS MERAUKE REGENCY**

## **DISTRIK NAUKENJERAI DALAM ANGKA**

### ***Naukenjerai District in Figures***

**2024**

Volume XII, 2024

Katalog /*Catalogue*: 1102001.9401013.

Nomor Publikasi/*Publication Number*: 94010.24034

Ukuran Buku/*Book Size*: 14,8 cm x 21 cm

Jumlah Halaman/*Number of Pages* : xxvi+ 95 hal/*pages*

Penyusun Naskah/*Manuscript Drafter*:

BPS Kabupaten Merauke

*BPS-Statistics Merauke Regency*

Penyunting/*Editor*:

BPS Kabupaten Merauke

*BPS-Statistics Merauke Regency*

Pembuat Kover/*Cover Designer*:

BPS Kabupaten Merauke

*BPS-Statistics Merauke Regency*

Penerbit/*Publisher*

©BPS Kabupaten Merauke/*BPS-Statistics Merauke Regency*

Sumber Ilustrasi/*Illustration Source*: canva.com

Dilarang mereproduksi dan/atau menggandakan sebagian atau seluruh isi buku ini untuk tujuan komersial tanpa izin tertulis dari Badan Pusat Statistik Kabupaten Merauke.  
*It is prohibited to reproduce and/or duplicate part or all of this book for commercial purpose without permission from BPS-Statistics Merauke Regency.*

**TIM PENYUSUN/COMPILERS**  
**DISTRIK NAUKENJERAI DALAM ANGKA**  
**NAUKENJERAI District in Figures**  
**2024**

Volume XII, 2024

**Pengarah/Director**

Cendana Murti Nuryana Sri Hapsara

**Penanggung Jawab/Persons in Charge**

Cendana Murti Nuryana Sri Hapsara

**Penyunting/Editors**

Eka Puji Astuti

**Pengolah Data dan Penulis Naskah/Data Processor and Writers**

Eka Puji Astuti

**Penata Letak/Layout Designers**

Eka Puji Astuti

**Penerjemah/Translators**

Eka Puji Astuti



## **KONTRIBUTOR DATA/DATA CONTRIBUTORS**

1. Kementerian Agama/*Ministry of Religious Affair*
2. Kementerian Pendidikan dan Kebudayaan/*Ministry of Education and Culture*
3. Badan Perencanaan Pembangunan Daerah, Penelitian dan Pengembangan Kabupaten Merauke / *Regional Development Board, Research and Development of Merauke Regency*
4. Badan Pusat Statistik/*BPS-Statistics Indonesia*
5. Dinas Kependudukan dan Pencatatan Sipil Kabupaten Merauke / *Civil Registration Office of Merauke Regency*

<https://meraukekab.bps.go.id>





**PETA WILAYAH DISTRIK NAUKENJERAI**  
**MAP OF NAUKENJERAI DISTRICT**

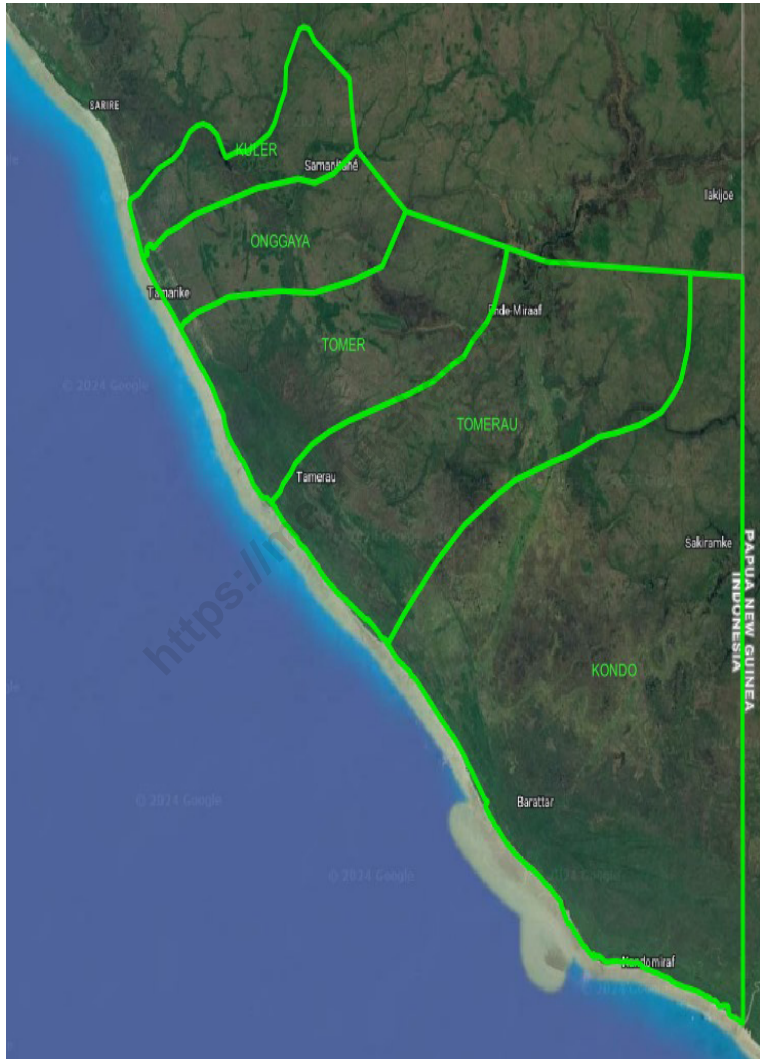



**KEPALA BPS KABUPATEN MERAUKE**  
**HEAD OF BPS-STATISTICS MERAUKE REGENCY**



**CENDANA MURTI NURYANA SRI HAPSARA**



## KATA PENGANTAR

Distrik Naukenjerai Dalam Angka merupakan Publikasi Tahunan yang diterbitkan oleh Badan Pusat Statistik Kabupaten Merauke. Publikasi ini menyajikan berbagai macam data seperti keadaan geografi, pemerintahan, kependudukan, sosial, pertanian, energi, perdagangan, dan transportasi.

Publikasi ini dapat terwujud berkat kerjasama dan bantuan dari berbagai pihak baik instansi pemerintah maupun swasta. Kepada semua pihak yang telah memberikan bantuan disampaikan penghargaan dan terima kasih yang sebesar-besarnya.

Kami menyadari bahwa publikasi ini belum sepenuhnya memenuhi harapan pengguna data, namun kiranya dapat bermanfaat bagi setiap pengguna untuk berbagai keperluan. Kami mengharapkan tanggapan dan saran yang bersifat membangun untuk perbaikan selanjutnya.

Merauke , September 2024  
Kepala BPS Kabupaten Merauke



**CENDANA MURTI NURYANA SRI HAPSARA**

## **PREFACE**

*Naukenjerai District in Figures is an Annual Publication published by BPS-Statistics Merauke Regency. This publication presents various types of data such as geography, government, population, social, agriculture, energy, trade, and transportation.*

*This publication can be realized with cooperation and assistance of various parties, both government and private agencies. To all parties who have provided assistance, we convey our deepest appreciation and gratitude.*

*We realize that this publication has not fully met the expectations of data users, but we hope it can be useful for every user for various purposes. We expect constructive responses and suggestions for further improvements.*

*Merauke, September 2024*  
*Head of BPS-Statistics Merauke Regency*



**CENDANA MURTI NURYANA SRI HAPSARA**

**DAFTAR ISI/CONTENTS**  
**KECAMATAN NAUKENJERAI DALAM ANGKA**  
***Naukenjerai District in Figures***  
**2024**  
Volume XII, 2024

	Halaman <i>Page</i>
Kata Pengantar .....	xi
Preface .....	xii
Daftar Isi/ <b>Contents</b> .....	xiii
Daftar Tabel/ <b>List of Tables</b> .....	xv
Daftar Gambar/ <b>List of Figures</b> .....	xxi
Penjelasan Umum/ <b>Explanatory Notes</b> .....	xxii
Daftar Singkatan/ <b>List of Abbreviation</b> .....	xxiv
1. Geografi/1 .....	1
2. Pemerintahan/ <i>Government</i> .....	10
3. Penduduk/ <i>Population</i> .....	19
4. Sosial dan Kesejahteraan Rakyat/ <i>Social and Welfare</i> .....	29
5. Pertanian/ <i>Agriculture</i> .....	57
6. Pariwisata, Transportasi, dan Komunikasi/ <i>Tourism, Transportation, and Communication</i> .....	72
7. Perbankan, Koperasi, dan Perdagangan/ <i>Banking, Cooperative, and Trade</i> 84	84
Daftar Pustaka/ <b>Bibliography</b> .....	94





## DAFTAR TABEL/LIST OF TABLES

Tabel Table		Halaman Page
<b>1.</b>	<b>GEOGRAFI/1</b>	
1.1	Luas Daerah Menurut Desa/Kelurahan di Distrik Naukenjerai, 2023 <i>Total Area by Villages/Kelurahan in Naukenjerai District, 2023</i> .....	8
1.2	Jarak ke Ibukota Kecamatan dan Ibukota Kabupaten/Kota Menurut Desa/Kelurahan di Distrik Naukenjerai (km), 2023 <i>Distance to the District Capital and Regency/Municipal Capital by Villages/Kelurahan in Naukenjerai District (km), 2023</i> .....	9
<b>2.</b>	<b>PEMERINTAHAN/GOVERNMENT</b>	
<b>1.1</b>	<b>WILAYAH ADMINISTRATIF ADMINISTRATIVE AREA</b>	
2.2.1	Jumlah Rukun Warga (RW) dan Rukun Tetangga (RT) Menurut Desa/Kelurahan di Distrik Naukenjerai, 2023 <i>Number of Rukun Warga and Rukun Tetangga by Villages'/Kelurahan in Naukenjerai District, 2023</i> .....	16
<b>1.1</b>	<b>SUMBER DAYA MANUSIA HUMAN RESOURCES</b>	
2.2.2	Jumlah Pegawai Negeri Sipil Menurut Pemerintah Daerah dan Jenis Kelamin di Distrik Naukenjerai, 2023 <i>Number of Civil Servants by Local Government and Sex in Naukenjerai District, 2023</i> .....	17
2.2.3	Jumlah Pegawai Negeri Sipil Pemerintah Daerah Distrik Naukenjerai Menurut Tingkat Pendidikan dan Jenis Kelamin, 2023 <i>Number of Civil Servants of Naukenjerai District Government by Educational Level and Sex, 2023</i> .....	18
<b>3.</b>	<b>PENDUDUK/POPULATION</b>	

Tabel Table	Halaman Page	
3.1	Penduduk, Distribusi Persentase Penduduk, Kepadatan Penduduk, Rasio Jenis Kelamin Penduduk Menurut Desa/Kelurahan di Distrik Naukenjerai, 2023 <i>Population, Percentage Distribution of Population, Population Density, and Population Sex Ratio by Villages/Kelurahan in Naukenjerai District, 2023</i> .....	26
3.2	Jumlah Penduduk Menurut Kelompok Umur dan Jenis Kelamin di Distrik Naukenjerai, 2023 <i>Population by Age Groups and Sex in Naukenjerai District, 2023</i> .....	28
<b>4.</b>	<b>SOSIAL DAN KESEJAHTERAAN RAKYAT/SOCIAL AND WELFARE</b>	
<b>1.1</b>	<b>PENDIDIKAN EDUCATION</b>	
4.2.1	Banyaknya Desa <sup>1</sup> /Kelurahan yang Memiliki Fasilitas Sekolah Menurut Tingkat Pendidikan di Distrik Naukenjerai, 2021–2023 <i>Number of Villages<sup>1</sup>/Kelurahan Having Educational Facilities by Educational Level in Naukenjerai District, 2021–2023</i> .....	36
4.2.2	Jumlah Sekolah Menurut Tingkat Pendidikan di Distrik Naukenjerai, 2022/2023 dan 2023/2024 <i>Number of Schools by Educational Level in Naukenjerai District, 2022/2023 and 2023/2024</i> .....	37
4.2.3	Jumlah Guru Menurut Tingkat Pendidikan di Distrik Naukenjerai, 2022/2023 dan 2023/2024 <i>Number of Teachers by Educational Level in Naukenjerai District, 2022/2023 and 2023/2024</i> .....	38
4.2.4	Jumlah Murid Menurut Tingkat Pendidikan di Distrik Naukenjerai, 2022/2023 dan 2023/2024 <i>Number of Pupils by Educational Level in Naukenjerai District, 2022/2023 and 2023/2024</i> .....	39
<b>1.1</b>	<b>KESEHATAN HEALTH</b>	
4.2.5	Banyaknya Desa <sup>1</sup> /Kelurahan yang Memiliki Sarana Kesehatan Menurut Jenis Sarana Kesehatan di Distrik Naukenjerai, 2021–2023	

Tabel Table	Halaman Page
	40
4.2.6	41
<b>1.1</b>	
4.2.7	42
4.2.8	43
4.2.9	44
4.2.10	45
4.2.11	46
<b>1.1</b>	
4.2.12	47

Tabel Table	Halaman Page
4.2.13 Banyaknya Kejadian Bencana Alam Menurut Desa/Kelurahan dan Jenis Bencana Alam di Distrik Naukenjerai, 2023 <i>Number of Natural Disaster Events by Villages/Kelurahan and Type of Natural Disaster in Naukenjerai District, 2023 .....</i>	48
4.2.14 Banyaknya Korban Jiwa Akibat Bencana Alam Menurut Desa/Kelurahan dan Jenis Bencana Alam di Distrik Naukenjerai, 2023 <i>Number of Fatalities Due to Natural Disasters by Villages/Kelurahan and Type of Natural Disaster in Naukenjerai District, 2023 .....</i>	51
4.2.15 Keberadaan Fasilitas/Upaya Antisipasi/Mitigasi Bencana Alam Menurut Desa/Kelurahan di Distrik Naukenjerai, 2023 <i>Existence of Facilities/Efforts for Anticipation/Mitigation of Natural Disasters by Villages/Kelurahan by Villages/Kelurahan in Naukenjerai District, 2023.....</i>	54
4.2.16 Banyaknya Desa/Kelurahan yang Memiliki Kelompok Kegiatan Olahraga Menurut Jenis Olahraga dan Ketersediaan Fasilitas/Lapangan Olahraga di Distrik Naukenjerai, 2023 <i>Number of Villages/Kelurahan Having Sport Activities Groups by Type of Sport and Availability of Sport Facilities/Fields in Naukenjerai District, 2023.....</i>	56
 <b>5. PERTANIAN/AGRICULTURE</b>	
5.1 Luas Panen Tanaman Sayuran dan Buah-buahan Semusim Menurut Jenis Tanaman di Distrik Naukenjerai (ha), 2020–2023 <i>Harvested Area of Seasonal Vegetables and Fruits by Kind of Plant in Naukenjerai District (ha), 2020–2023.....</i>	64
5.2 Produksi Tanaman Sayuran dan Buah-buahan Semusim Menurut Jenis Tanaman di Distrik Naukenjerai (kuintal), 2020–2023 <i>Production of Seasonal Vegetables and Fruits by Kind of Plant in Naukenjerai District (quintal), 2020–2023 .....</i>	65
5.3 Luas Panen Tanaman Biofarmaka Menurut Jenis Tanaman di Distrik Naukenjerai (m <sup>2</sup> ), 2020–2023 <i>Harvested Area of Medicinal Plants by Kind of Plant in Naukenjerai District (m<sup>2</sup>), 2020–2023 .....</i>	66

Tabel Table	Halaman Page	
5.4	Produksi Tanaman Biofarmaka Menurut Jenis Tanaman di Distrik Naukenjerai (kg), 2020–2023 <i>Production of Medicinal Plants by Kind of Plant in Naukenjerai District (kg), 2020–2023.....</i>	67
5.5	Luas Panen Tanaman Hias Menurut Jenis Tanaman di Distrik Naukenjerai (m <sup>2</sup> ), 2020–2023 <i>Harvested Area of Ornamental Plants by Kind of Plant in Naukenjerai District (m<sup>2</sup>), 2020–2023 .....</i>	68
5.6	Produksi Tanaman Hias Menurut Jenis Tanaman di Distrik Naukenjerai (tangkai), 2020–2023 <i>Production of Ornamental Plants by Kind of Plant in Naukenjerai District (stalks), 2020–2023.....</i>	69
5.7	Produksi Buah-Buahan dan Sayuran Tahunan Menurut Jenis Tanaman di Distrik Naukenjerai (kuintal), 2020–2023 <i>Production of Annual Fruits and Vegetables by Kind of Plant in Naukenjerai District (quintal), 2020–2023 .....</i>	70
<b>6.</b>	<b>PARIWISATA, TRANSPORTASI, DAN KOMUNIKASI/TOURISM, TRANSPORTATION, AND COMMUNICATION</b>	
<b>1.1</b>	<b>PARIWISATA TOURISM</b>	
6.7.1	Jumlah Sarana Akomodasi Menurut Desa/Kelurahan dan Jenis Akomodasi di Distrik Naukenjerai, 2023 <i>Number of Accomodation Facilities by Villages/Kelurahan and Type of Accomodation in Naukenjerai District, 2023.....</i>	77
<b>1.1</b>	<b>TRANSPORTASI TRANSPORTATION</b>	
6.7.2	Prasarana dan Sarana Transportasi Antardesa/Kelurahan Menurut Desa/Kelurahan di Distrik Naukenjerai, 2023 <i>Inter-Villages/Kelurahan Transportation Infrastructure and Facilities by Villages/Kelurahan in Naukenjerai District, 2023.....</i>	78

<b>1.1</b>	<b>KOMUNIKASI COMMUNICATION</b>	
6.7.3	Keberadaan Kantor Pos/Pos Pembantu/Rumah Pos, Pos Keliling, dan Perusahaan/Agen Jasa Ekspedisi Swasta Menurut Desa/Kelurahan di Distrik Naukenjerai, 2023 <i>Number of Post Office/Subsidiary of Post Office, Mobile Portal Service, Private Expedition Service Company by Villages/Kelurahan in Naukenjerai District, 2023</i> .....	80
6.7.4	Jumlah Menara Telepon seluler dan Operator Layanan Komunikasi Telepon Seluler Menurut Desa/ Kelurahan di Distrik Naukenjerai, 2023 <i>Number of Base Transceiver Station (BTS) and Cellular Phone Communication Service Operators by Villages/Kelurahan in Naukenjerai District, 2023</i> .....	81
6.7.5	Kekuatan Sinyal Telepon Seluler dan Jenis Sinyal Internet Telepon Seluler Menurut Desa/Kelurahan di Distrik Naukenjerai, 2023 <i>The Strengh of Celular Phone Signal by Villages/Kelurahan in Naukenjerai District, 2023</i> .....	82
<b>7.</b>	<b>PERBANKAN, KOPERASI, DAN PERDAGANGAN/BANKING, COOPERATIVE, AND TRADE</b>	
7.1	Banyaknya Sarana Lembaga Keuangan Bank Menurut Desa/ Kelurahan dan Jenis Bank di Distrik Naukenjerai, 2023 <i>Number of Bank by Villages/Kelurahan and Type of Bank in Naukenjerai District, 2023</i> .....	89
7.2	Banyaknya Koperasi Aktif Menurut Menurut Desa/Kelurahan dan Jenis Koperasi di Distrik Naukenjerai, 2023 <i>Number of Cooperative by Villages/Kelurahan and Type of Cooperative in Naukenjerai District, 2023</i> .....	90
7.3	Banyaknya Sarana Perdagangan Menurut Desa/Kelurahan dan Jenis Sarana Perdagangan di Distrik Naukenjerai, 2023 <i>Number of Trade Facilities by Villages/Kelurahan and Type of Trade Facilities in Naukenjerai District, 2023</i> .....	92

## DAFTAR GAMBAR/LIST OF FIGURES

Gambar Figure		Halaman Page
1.1	Luas Daerah menurut Desa/Kelurahan (%), 2023 <i>Total Area by Village/Kelurahan (%), 2023</i> .....	6
1.2	Jarak ke Ibukota Distrik Menurut Desa/Kelurahan di Distrik Naukenjerai (km), 2023 <i>Distance to the District Capital by Village/Kelurahan in Naukenjerai District (km), 2023</i> .....	7
2.1	Jumlah Rukun Warga (RW) dan Rukun Tetangga (RT) Menurut Desa/Kelurahan di Distrik Naukenjerai, 2023 <i>Number of Rukun Warga and Rukun Tetangga by Villages<sup>1</sup>/ Kelurahan in Naukenjerai District, 2023</i> .....	15
3.1	Jumlah Penduduk Menurut Desa/Kelurahan dan Jenis Kelamin di Distrik Naukenjerai, 2023 <i>Population by Villages/Subdistrict and Sex in Naukenjerai District, 2023</i>	24
3.2	Persentase Jumlah Penduduk Desa/Kelurahan Terhadap Jumlah Penduduk Distrik Naukenjerai, 2023 <i>Percentage of Village/Kelurahan Population to Naukenjerai District Population, 2023</i> .....	25
4.1	Jumlah Sekolah Menurut Tingkat Pendidikan di Distrik Naukenjerai, 2023/2024 <i>Number of Schools by Educational Level in Naukenjerai District, 2023/2024</i> .....	34
4.2	Jumlah Guru dan Murid Menurut Tingkat Pendidikan di Distrik Naukenjerai, 2023/2024 <i>Number of Teachers and Students by Educational Level in Naukenjerai District, 2023/2024</i> .....	35
5.1	Luas Panen Tanaman Sayuran dan Buah-buahan Semusim Menurut Jenis Tanaman di Distrik Naukenjerai (ha), 2020–2023 <i>Harvested Area of Seasonal Vegetables and Fruits by Kind of Plant in Naukenjerai District (ha), 2020–2023</i> .....	62
5.2	Produksi Tanaman Sayuran dan Buah-buahan Semusim Menurut Jenis Tanaman di Distrik Naukenjerai (kuintal), 2020–2023 <i>Production of Seasonal Vegetables and Fruits by Kind of Plant in Naukenjerai District (quintal), 2020–2023</i> .....	63

## PENJELASAN UMUM/EXPLANATORY NOTES

Tanda-tanda, satuan-satuan, dan lain-lainnya yang digunakan dalam publikasi ini adalah sebagai berikut:

*Symbols, measurement units, and acronyms which are used in this publication, are as follows:*

### 1. TANDA-TANDA/SYMBOLS

Data tidak tersedia/ <i>Data not available</i> .....	: ...
Tidak ada atau nol / <i>Null or zero</i> .....	: -
Data dapat diabaikan/ <i>Data negligible</i> .....	: ~0
Tanda decimal/ <i>Decimal point</i> .....	: ,
Data tidak dapat ditampilkan/ <i>Not applicable</i> .....	: NA
Angka estimasi/ <i>Estimated figures</i> .....	: e
Angka diperbaiki/ <i>Revised figures</i> .....	: r
Angka sementara/ <i>Preliminary figures</i> .....	: *
Angka sangat sementara/ <i>Very preliminary figures</i> .....	: **
Angka sangat sangat sementara/ <i>Very very preliminary figures</i> .....	: ***

### 2. SATUAN/UNITS

barel/ <i>barrel</i> .....	: 158,99 liter/ <i>litres</i> = 1/6,2898 m <sup>3</sup>
hektare (ha)/ <i>hectare (ha)</i> .....	: 10.000 m <sup>2</sup>
kilometer (km)/ <i>kilometres (km)</i> .....	: 1.000 meter/ <i>meters (m)</i>
knot/ <i>knot</i> .....	: 1,8523 km/jam ( <i>km/hour</i> )
kuintal/ <i>quintal</i> .....	: 100 kg
KWh .....	: 1.000 Watt <i>hour</i>
MWh .....	: 1.000 KWh
liter (untuk beras)/ <i>litre (for rice)</i> .....	: 0,80 kg
MMSCF .....	: 1/35,3 m <sup>3</sup>
metrik ton (m.ton)/ <i>metric ton (m. ton)</i> .....	: 0,98421 long ton = 1.000 kg
ons/ <i>ounce</i> .....	: 28,31 gram/ <i>grams</i>
ton .....	: 1.000 kg

Satuan lain: buah, dus, butir, helai/lembar, kaleng, batang, pulsa, ton kilometer (ton-km), jam, menit, persen (%).

*Other units: unit, pack, pieces, sheet, tin, pulse, ton-kilometres(ton-km), hour, minute, percent (%).*

Perbedaan angka di belakang koma disebabkan oleh pembulatan angka.  
*The difference in decimal numbers is caused by rounding.*





## DAFTAR SINGKATAN/LIST OF ABBREVIATION

SI	: Stasiun Iklim/ <i>Climate Station</i>
SMPK	: Stasiun Meterologi Pertanian Khusus/ <i>Special Agricultural Meteorological Station</i>
t.t	: Tempat tidur/ <i>Bed</i>
BCG	: Bacillus Calmette Guerin
DPT	: Difteri, Pertusis, Tetanus/ <i>Diphtheria, Tetanus, and Pertussis</i>
TT	: Tetanus Toxoid
IOT	: Industri Obat Tradisional/ <i>Traditional Medicine Industry</i>
IKOT	: Industri Kecil Obat Tradisional/ <i>Traditional Medicine Small Industry</i>
Alkes	: Alat kesehatan/ <i>Health Kits</i>
PKRT	: Perbekalan Kesehatan Rumah tangga/ <i>Household Health Logistics</i>
Kompl	: Komplemen/ <i>Complement</i>
IRTP	: Industri Pangan Produksi Rumah Tangga/ <i>Foods Home Industry</i>
PBF	: Pedagang Besar Farmasi/ <i>Pharmacy Whole-seller</i>
GFK	: Gudang Farmasi Kab/Kota/Regency/ <i>Municipality Pharmacy Warehouse</i>
RB	: Rumah Bersalin/ <i>Delivery House</i>
Pustu	: Puskesmas pembantu/ <i>Auxiliary Public Health Center</i>
BP	: Balai Pengobatan/ <i>Polyclinic</i>
TPS	: Tempat Pembuangan Sampah Sementara / <i>landfill</i>
Jamkesmas	: Jaminan kesehatan masyarakat miskin/ <i>Poor public health insurance</i>
PJKMU	: Program Jaminan Kesehatan Masyarakat Umum/ <i>General Public Health Insurance Program</i>
SIUP	: Surat Ijin Usaha Perdagangan/ <i>Trading Permission Letter</i>
TDP	: Tanda Daftar Perusahaan/ <i>Company Registration Identity</i>
API	: Angka Pengenal Importir/ <i>Importer's Identity Number</i>





01

**GEOGRAFI**  
**GEOGRAPHY**



**LUAS WILAYAH DISTRIK**  
**NAUKENJERAI**

**1.770,00 KM<sup>2</sup>**





**PENJELASAN TEKNIS**

1. Secara astronomis, Distrik Naukenjerai terletak antara 140°.531'-140°.775' Bujur Timur dan 8°.674'-8°.941' Lintang Selatan.
2. Berdasarkan posisi geografisnya, Distrik Naukenjerai memiliki batas-batas: Utara -Distrik Sota; Selatan - Laut Arafuru; Barat - Distrik Merauke; Timur - Negara Papua Nugini.
3. Distrik Naukenjerai terdiri dari 5 kampung yaitu: Kondo, Tomerau, Tomer, Onggaya dan Kuler

**TECHNICAL NOTES**

1. *Astronomically, Naukenjerai District is located between 140°.531'-140°.775' East Longitude and 8°.674'-8°.941' South Latitude.*
2. *Based on its geographical position, Naukenjerai District has boundaries: North - Sota District; South - Arafuru Sea; West Merauke District; East - Country of Papua New Guinea*
3. *Naukenjerai District consists of 5 villages, namely: Kondo, Tomerau, Tomer, Onggaya and Kuler.*

<https://meraukekab.bps.go.id>



**ULASAN**

Distrik Naukenjerai terletak antara 140°531'-140°775' Bujur Timur dan 8°674'-8°941' Lintang Selatan. Distrik Naukenjerai memiliki luas 1.770,00 km<sup>2</sup> atau 3,93 persen dari luas wilayah Kabupaten Merauke.

Distrik Naukenjerai di sebelah utara berbatasan dengan Distrik Sota, sebelah timur berbatasan dengan Papua Nugini, sebelah selatan berbatasan dengan Laut Arafura, dan sebelah barat berbatasan dengan Distrik Merauke. Distrik Naukenjerai merupakan dataran rendah yang memiliki ketinggian 4 sampai dengan 14 meter di atas permukaan laut.

**DESCRIPTION**

*Naukenjerai District is located between 140°531'-140°775' East Longitude and 8°674'-8°941' South Latitude. Naukenjerai District has an area of 1.770,00 km<sup>2</sup> or 3,93 percent of the area of Merauke Regency.*

*Naukenjerai District to the north borders Sota District, to the east it borders Papua New Guinea, to the south it borders the Arafura Sea, and to the west it borders Merauke District. Naukenjerai District is a lowland with a height of 4 to 14 meters above sea level.*

<https://meraukekab.go.id>

**Tabel**  
**Table** 1.1

**Luas Daerah Menurut Desa/Kelurahan di Distrik Naukenjerai, 2023**  
**Total Area by Villages/Kelurahan in Naukenjerai District, 2023**

Desa/Kelurahan Village/Kelurahan	Luas Total Area (km <sup>2</sup> /sq.km)	Persentase terhadap Luas Kecamatan Percentage to District Area
(1)	(2)	(3)
Kondo	...	...
Tomerau	...	...
Tomer	...	...
Onggaya	...	...
Kuler	...	...
<b>Naukenjerai</b>	1.770,00	100,00

Catatan/Note: <sup>1</sup> Berdasarkan Undang-undang no 14 Tahun 2023 tentang pembentukan provinsi Papua Selatan/*Based on Constitution number 14,2023 about South Papua Province*

<sup>2</sup> Berdasarkan informasi Kementerian Dalam Negeri Tahun 2021/*Based on information from Ministry of Home Affairs, 2021*

Sumber/Source: Badan Perencanaan Pembangunan Daerah, Penelitian dan Pengembangan Kabupaten Merauke/ Regional Development Board, Research and Development of Merauke Regency

**Tabel** 1.2  
**Table**

**Jarak ke Ibukota Kecamatan dan Ibukota Kabupaten/Kota Menurut Desa/Kelurahan di Distrik Naukenjerai (km), 2023**  
***Distance to the District Capital and Regency/Municipal Capital by Villages/Kelurahan in Naukenjerai District (km), 2023***

<b>Desa/Kelurahan</b> <b>Village/Kelurahan</b>	<b>Jarak ke Ibukota Kecamatan</b> <b>Distance to District Capital</b>	<b>Jarak ke Ibukota Kabupaten/ Kota</b> <b>Distance to Regency/Municipal Capital</b>
(1)	(2)	(3)
Kondo	95	125
Tomerau	25	65
Tomer	2	28
Onggaya	1	26
Kuler	3	21

Catatan/Note: ...

Sumber/Source: BPS, Pendataan Potensi Desa (Podes) 2021/BPS-Statistics Indonesia, Village Potential Data Collecting 2021

02

**PEMERINTAHAN  
GOVERNMENT**



RAT → 18

RW → 7





**PENJELASAN TEKNIS**

1. Wilayah administrasi Distrik Naukenjerai terbagi dalam 5 Kampung dengan rincian sebanyak 11 Rukun Warga (RW) dan 17 Rukun Tetangga (RT). Kampung Tomer memiliki jumlah Rukun Warga (RW) terbanyak yaitu 2 RW dan Kampung Tomer memiliki jumlah Rukun Tetangga (RT) terbanyak yaitu 6 RT.
2. Distrik Naukenjerai merupakan salah satu dari 22 distrik yang ada di Kabupaten Merauke, dimana pemerintahannya dipimpin oleh seorang Camat atau sering disebut dengan Kepala Distrik, dengan staf yang membantu dibawahnya. Berdasarkan struktur organisasi, terdapat kelompok jabatan fungsional, sekretaris distrik yang membawahi sub bagian program dan keuangan serta sub bagian umum.
3. Ada beberapa seksi yaitu seksi pemerintahan, seksi perekonomian, seksi pembangunan, seksi ketentraman dan ketertiban umum, dan seksi kesejahteraan sosial. Pemerintahan tingkat kampung Distrik Naukenjerai dipimpin oleh Kepala Kampung yang dipilih oleh masyarakat. Kepala Kampung mendapat koordinasi dari Distrik dalam pelaksanaan jalannya pemerintahan kampung.

**TECHNICAL NOTES**

1. *The administrative area of Naukenjerai District is divided into 5 villages with details of 11 neighborhood units (RW) and 17 neighborhood groups (RT). Tomer Village has the highest number of Neighborhood Units (RW), namely 2 RWs and Tomer Village has the highest number of Neighborhood Units (RT), namely 6 RTs.*
2. *Naukenjerai District is one of the 22 districts in Merauke Regency, where the government is led by a sub-district head or often called the district head, with staff who help under him. Based on the organizational structure, there are functional position groups, district secretaries who are in charge of program and finance sub-divisions and general sub-divisions.*
3. *There are several sections, namely the government section, the economy section, the development section, the peace and public order section, and the social welfare section. The Naukenjerai District village level government is led by the Village Head who is elected by the community in the local village. The Village Head receives coordination from the District in the implementation of village government.*

<https://meraukekab.bps.go.id>

**ULASAN**

Distrik Naukenjerai terdiri dari 5 Kampung dengan memiliki jumlah 18 RT dan 7 RW. Kampung yang memiliki jumlah RT terbanyak adalah Kampung Tomer dengan jumlah 6 RT, sedangkan Kampung Kondo, Kampung Tomerau, Kampung Onggaya dan Kampung Kuler memiliki jumlah RT yang sama yaitu masing-masing 3 RT.

Distrik Naukenjerai merupakan salah satu dari 22 distrik yang ada di Kabupaten Merauke, dimana pemerintahannya dipimpin oleh seorang Camat atau sering disebut dengan Kepala Distrik, dengan staf yang membantu dibawahnya. Berdasarkan struktur organisasi, terdapat kelompok jabatan fungsional, sekretaris distrik yang membawahi sub bagian program dan keuangan serta sub bagian umum.

Pemerintahan tingkat kampung Distrik Naukenjerai dipimpin oleh Kepala Kampung yang dipilih oleh masyarakat di kampung setempat. Kepala Kampung mendapat koordinasi dari Distrik dalam pelaksanaan jalannya pemerintahan kampung.

**DESCRIPTION**

*Naukenjerai District consists of 5 villages with 17 RT and 11 RW. The village with the largest number of RT is Tomer Village with 6 RT, while Kondo Village, Tomerau Village, Onggaya Village and Ku/er Village have the same number of RT, namely 3 RT each.*

*Naukenjerai District is one of the 22 districts in Merauke Regency, where the government is led by a sub-district head or often called the district head, with staff who help under him. Based on the organizational structure, there are functional position groups, district secretaries who are in charge of program and finance sub-divisions and general sub-divisions.*

*The Naukenjerai District village level government is led by the Village Head who is elected by the community in the local village. The Village Head receives coordination from the District in the implementation of village government.*



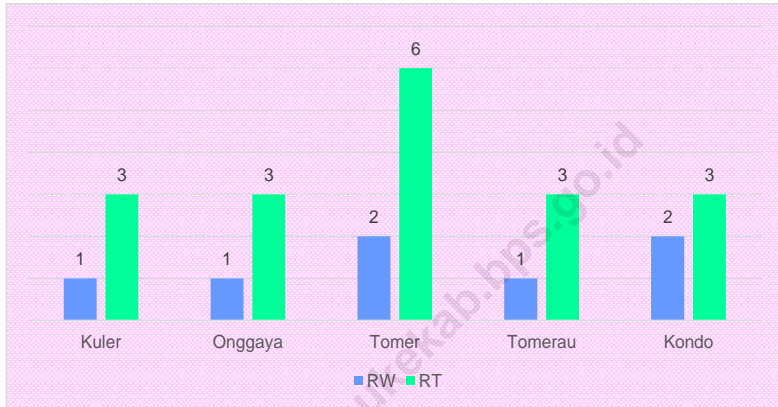

Sumber/Source : Badan Pusat Statistik Kabupaten Merauke/ BPS-Statistics Merauke Regenci

**Gambar** 2.1  
**Figures**

**Jumlah Rukun Warga (RW) dan Rukun Tetangga (RT)  
Menurut Desa/Kelurahan di Distrik Naukenjerai, 2023**  
**Number of Rukun Warga and Rukun Tetangga by Villages/  
Kelurahan in Naukenjerai District, 2023**

## 1.1 WILAYAH ADMINISTRATIF ADMINISTRATIVE AREA

**Tabel 2.2.1** Jumlah Rukun Warga (RW) dan Rukun Tetangga (RT) Menurut Desa/Kelurahan di Distrik Naukenjerai, 2023  
**Table** *Number of Rukun Warga and Rukun Tetangga by Villages'/Kelurahan in Naukenjerai District, 2023*

Desa/Kelurahan Village/Kelurahan	Rukun Warga (RW)	Rukun Tetangga (RT)
(1)	(2)	(3)
Kondo	1	3
Tomerau	1	3
Tomer	2	6
Onggaya	1	3
Kuler	2	3
<b>Naukenjerai</b>	<b>7</b>	<b>18</b>

Catatan/Note: ...

Sumber/Source: Badan Pusat Statistik Kabupaten Merauke/BPS-Statistics Merauke Regenci

## 1.1 SUMBER DAYA MANUSIA HUMAN RESOURCES

**Tabel 2.2.2** Jumlah Pegawai Negeri Sipil Menurut Pemerintah Daerah dan Jenis Kelamin di Distrik Naukenjerai, 2023  
**Table** Number of Civil Servants by Local Government and Sex in Naukenjerai District, 2023

Pemerintah Daerah Local Government	Laki-Laki Male	Perempuan Female	Jumlah Total
(1)	(2)	(3)	(4)
Pemerintah Daerah Kecamatan XX XX District Government	...	...	...
Pemerintah Daerah Kelurahan A A Kelurahan Government	...	...	...
Pemerintah Daerah Kelurahan B B Kelurahan Government	...	...	...
Pemerintah Daerah Desa C C Village Government	...	...	...
Pemerintah Daerah Desa D D Village Government	...	...	...

Catatan/Note: ...

Sumber/Source: ...

**Tabel** 2.2.3  
**Table**

**Jumlah Pegawai Negeri Sipil Pemerintah Daerah Distrik Naukenjerai Menurut Tingkat Pendidikan dan Jenis Kelamin, 2023**  
**Number of Civil Servants of Naukenjerai District Government by Educational Level and Sex, 2023**

<b>Tingkat Pendidikan</b> <i>Educational Level</i>	<b>Laki-Laki</b> <i>Male</i>	<b>Perempuan</b> <i>Female</i>	<b>Jumlah</b> <i>Total</i>
(1)	(2)	(3)	(4)
Sekolah Dasar (SD) <i>Primary School</i>	...	...	...
SMP/Sederajat <i>Junior High School</i>	...	...	...
SMA/Sederajat <i>Senior High School</i>	...	...	...
Diploma I/Akta I <i>Diploma I/Akta I</i>	...	...	...
Diploma II/Akta II <i>Diploma II/Akta II</i>	...	...	...
Diploma III/Akta III <i>Diploma III/Akta III</i>	...	...	...
Diploma IV/Akta IV <i>Diploma IV/Akta IV</i>	...	...	...
S1/Sarjana <i>Under Graduate/Bachelor</i>	...	...	...
S2/Pasca Sarjana <i>Graduate</i>	...	...	...
S3/Doktor/Ph.D <i>Post Graduate</i>	...	...	...
<b>Jumlah/Total</b>	...	...	...

Catatan/Note: ...

Sumber/Source: ...

03

**PENDUDUK  
POPULATION**

*Jumlah Penduduk*  
**NAUKENJERAI 2023**



Laki-laki  
1.340

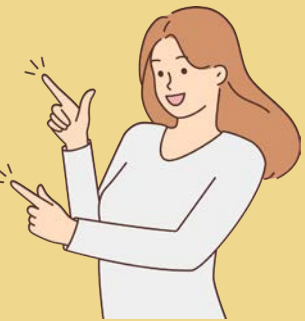

Perempuan  
1.258





**PENJELASAN TEKNIS**

1. Penduduk Indonesia adalah semua orang yang berdomisili di wilayah teritorial Indonesia selama 6 bulan atau lebih dan atau mereka yang berdomisili kurang dari 6 bulan tetapi bertujuan menetap.
2. Laju pertumbuhan penduduk adalah angka yang menunjukkan persentase penambahan penduduk dalam jangka waktu tertentu.
3. Kepadatan penduduk adalah rasio banyaknya penduduk per kilometer persegi.
4. Rasio jenis kelamin adalah perbandingan antara penduduk laki-laki dan penduduk perempuan pada suatu wilayah dan waktu tertentu. Biasanya dinyatakan dengan banyaknya penduduk laki-laki untuk 100 penduduk perempuan.

**TECHNICAL NOTES**

1. *Indonesian residents are all people who have been domiciled in the territory of Indonesia for 6 months or more and/or those who have been domiciled for less than 6 months but whose aim is to remain.*
2. *The population growth rate is a number that shows the percentage of population increase in a certain period of time.*
3. *Population density is the ratio of the number of people per square kilometer.*
4. *The sex ratio is the ratio between the male population and the female population in a certain area and time. Usually expressed as the number of male residents for 100 female residents.*

<https://meraukekab.bps.go.id>



**ULASAN**

Berdasarkan Data Dinas Kependudukan dan Catatan Sipil Tahun 2023 jumlah penduduk Distrik Naukenjerai sebanyak 2.598 orang dengan luas wilayah yang mencapai hingga 1.770,00 km<sup>2</sup>, sehingga kepadatan penduduk di Distrik Naukenjerai sebesar 1,47 orang/km<sup>2</sup>, dengan penduduk laki - laki 1.340 jiwa dan 1.258 jiwa penduduk perempuan.

Jika ditinjau berdasarkan jenis kelamin, rasio jenis kelamin di Distrik Naukenjerai sebesar 106,5. Hal ini menunjukkan jumlah penduduk laki-laki masih lebih tinggi jika dibandingkan dengan penduduk perempuan.

**DESCRIPTION**

*Based on data from the Population and Civil Registry Service for 2023, the population of Naukenjerai District is 2,598 people with an area of up to 1,770.00 km<sup>2</sup>, so that the population density in Naukenjerai District is 1.47 people/km<sup>2</sup>, with a male population of 1,340 and 1,258 the soul of the female population.*

*If viewed based on gender, the sex ratio in Naukenjerai District is 106.5. This shows that the number of male residents is still higher compared to the female population.*

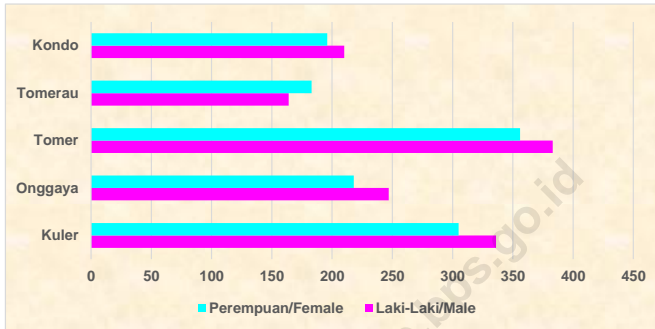

Sumber/Source : Dinas Kependudukan dan Pencatatan Sipil Kabupaten Merauke/Civil Registration Office of Merauke Regency

**Gambar 3.1**  
**Figures**

**Jumlah Penduduk Menurut Desa/Kelurahan dan Jenis Kelamin di Distrik Naukenjerai, 2023**  
**Population by Villages/Subdistrict and Sex in Naukenjerai District, 2023**

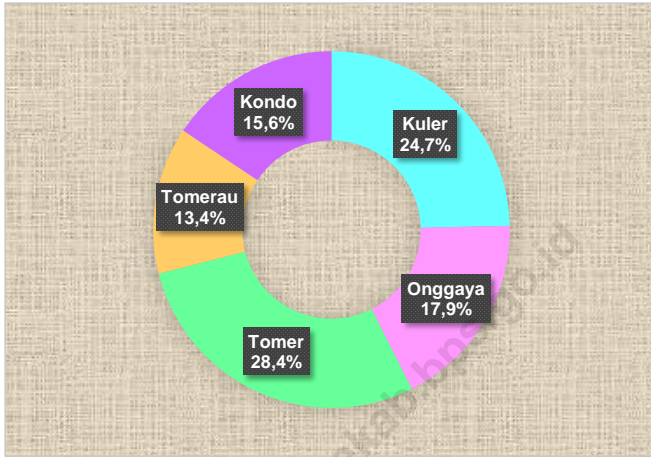

Sumber/Source : Dinas Kependudukan dan Pencatatan Sipil Kabupaten Merauke/Civil Registration Office of Merauke Regency

**Gambar 3.2**  
**Figures**

**Persentase Jumlah Penduduk Desa/Kelurahan Terhadap Jumlah Penduduk Distrik Naukenjerai, 2023**  
**Percentage of Village/Kelurahan Population to Naukenjerai District Population, 2023.**

**Tabel 3.1** **Penduduk, Distribusi Persentase Penduduk, Kepadatan Penduduk, Rasio Jenis Kelamin Penduduk Menurut Desa/ Kelurahan di Distrik Naukenjerai, 2023**  
***Population, Percentage Distribution of Population, Population Density, and Population Sex Ratio by Villages/ Kelurahan in Naukenjerai District, 2023***

Desa/Kelurahan <i>Village/Kelurahan</i>	Penduduk/ <i>Population</i>		
	Laki-Laki/ <i>Male</i>	Perempuan/ <i>Female</i>	Jumlah/ <i>Total</i>
(1)	(2)	(3)	(4)
Kuler	336	305	641
Onggaya	247	218	465
Tomer	383	356	739
Tomerau	164	183	347
Kondo	210	196	406
<b>Naukenjerai</b>	<b>1.340</b>	<b>1.258</b>	<b>2.598</b>

Lanjutan Tabel/*Continued Table 3.1*

<b>Desa/Kelurahan Village/Kelurahan</b>	<b>Persentase Penduduk Percentage of Total Population</b>	<b>Kepadatan Penduduk (per km<sup>2</sup>) Population Density per sq.km</b>	<b>Rasio Jenis Kelamin Penduduk Population Sex Ratio</b>
(1)	(5)	(6)	(7)
Kuler	24,7	...	110,2
Onggaya	17,9	...	113,3
Tomer	28,4	...	107,6
Tomerau	13,4	...	89,6
Kondo	15,6	...	107,1
<b>Naukenjerai</b>	<b>100,0</b>	<b>1,47</b>	<b>106,5</b>

Catatan/Note: ...

Sumber/Source: Dinas Kependudukan dan Pencatatan Sipil Kabupaten Merauke/Civil Registration Office of Merauke Regency

**Tabel** 3.2  
**Table**

**Jumlah Penduduk Menurut Kelompok Umur dan Jenis Kelamin di Distrik Naukenjerai, 2023**  
*Population by Age Groups and Sex in Naukenjerai District, 2023*

Kelompok Umur <i>Age Groups</i>	Jenis Kelamin/ <i>Sex</i>		
	Laki-Laki <i>Male</i>	Perempuan <i>Female</i>	Jumlah <i>Total</i>
(1)	(2)	(3)	(4)
0 - 4	...	...	...
5 - 9	...	...	...
10 - 14	...	...	...
15 - 19	...	...	...
20 - 24	...	...	...
25 - 29	...	...	...
30 - 34	...	...	...
35 - 39	...	...	...
40 - 44	...	...	...
45 - 49	...	...	...
50 - 54	...	...	...
55 - 59	...	...	...
60 - 64	...	...	...
65 - 69	...	...	...
70 - 74	...	...	...
75 +	...	...	...
<b>Naukenjerai</b>	...	...	...

Catatan/*Note*: ...  
Sumber/*Source*: ...

04

**SOSIAL DAN KESEJAHTERAAN RAKYAT**  
**SOCIAL AND WELFARE**

## Penduduk Distrik Naukenjerai Tahun 2023

Distrik Naukenjerai terdiri dari 5 Kampung. Pada Tahun 2023, di Distrik Naukenjerai terdapat 8 fasilitas pendidikan, yaitu 1 TK, 5 SD, 1 SMP dan 1 SMA



### Jumlah Guru



### Jumlah Murid







**PENJELASAN TEKNIS**

1. Jenjang Pendidikan Formal terdiri atas pendidikan dasar, pendidikan menengah, dan Pendidikan tinggi. Jenis pendidikan yang diajarkan mencakup pendidikan umum, kejuruan, akademik, profesi, vokasi, keagamaan, dan khusus Pendidikan Dasar berbentuk Sekolah Dasar (SD) dan Madrasah Ibtidaiyah (MI) atau bentuk lain yang sederajat serta Sekolah Menengah Pertama (SMP) dan Madrasah Tsanawiyah (MTs), atau bentuk lain yang sederajat.
2. Rumah Sakit adalah tempat pemeriksaan dan perawatan kesehatan, biasanya berada di bawah pengawasan dokter/tenaga medis, yang melayani penderita yang sakit untuk berobat rawat jalan atau rawat inap. Puskesmas (Pusat Kesehatan Masyarakat) adalah unit pelaksana teknis dinas kesehatan kabupaten/ kota yang mempunyai fungsi utama sebagai penyelenggara pelayanan kesehatan tingkat pertama. Wilayah kerja puskesmas maksimal adalah satu kecamatan dan untuk dapat menjangkau wilayah kerjanya, puskesmas mempunyai jaringan pelayanan yang meliputi unit Puskesmas Pembantu (Pustu), unit Puskesmas Keliling (Puskel),

**TECHNICAL NOTES**

1. *Formal education levels consist of basic education, secondary education and higher education. The types of education taught include general, vocational, academic, professional, vocational, religious and special education in the form of Elementary School (SD) and Madrasah Ibtidaiyah (MI) or other equivalent forms as well as Junior High School (SMP) and Madrasah Tsanawiyah ( MTs), or other equivalent forms.*
2. *A hospital is a place for health examinations and treatment, usually under the supervision of doctors/medical personnel, who serve sick patients for outpatient or inpatient treatment. Puskesmas (Public Health Center) is a technical implementation unit of the district/ city health service which has the main function of providing first-level health services. The maximum working area of a puskesmas is one sub-district and to be able to reach its working area, the puskesmas has a service network which includes a sub-district health center unit (Pustu), a mobile health center unit (Puskel), and a village/community midwife unit (Regulation of the Minister of Health of the Republic of Indonesia No. 75 of 2014 About*

dan unit bidan desa/komunitas (Peraturan Menteri Kesehatan RI No. 75 Tahun 2014 Tentang Pusat Kesehatan Masyarakat).

*Community Health Center).*

<https://meraukekab.bps.go.id>

**ULASAN**

Fasilitas pendidikan yang tersedia di Distrik Naukenjerai sudah terbilang lengkap dari jenjang pra SD hingga SMA, Pada tahun 2023 terdapat 1 Sekolah Taman Kanak-kanak, 5 Sekolah Dasar, 1 Sekolah Menengah Pertama, dan 1 Sekolah Menengah Kejuruan. Di Distrik Naukenjerai setiap kampung sudah memiliki fasilitas pendidikan sekolah dasar (SD), sehingga anak-anak usia SD masih dapat bersekolah di kampungnya sendiri.

Distrik Naukenjerai mempunyai fasilitas kesehatan seperti puskesmas rawat inap yang terletak di Kampung Onggaya, sehingga untuk wilayah masyarakat Distrik Naukenjerai tidak perlu melakukan rawat inap pada rumah sakit Pemerintah maupun swasta yang berada di kota.

**DESCRIPTION**

*The educational facilities available in the Naukenjerai District are complete from pre-primary to high school levels. In 2023 there will be 1 Kindergarten School, 5 Elementary Schools, 1 Middle School and 1 Vocational High School. In the Naukenjerai District, every village has elementary school (SD) education facilities, so that elementary school age children can still go to school in their own village.*

*Naukenjerai District has health facilities such as an inpatient health center located in Onggaya Village, so that people in the Naukenjerai District area do not need to be hospitalized in government or private hospitals in the city.*

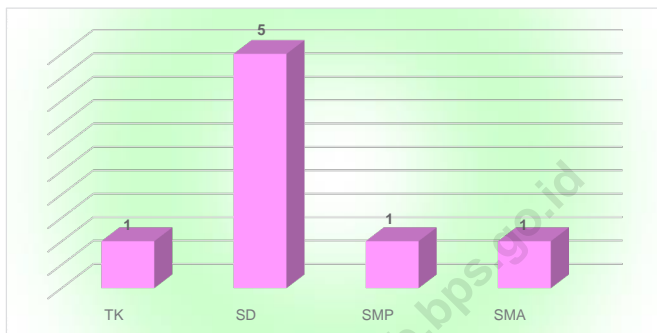

Sumber/Source : <sup>1</sup> Kementerian Pendidikan, Kebudayaan, Riset, dan Teknologi, Sistem Data Pokok Pendidikan, data semester genap/*Ministry of Education, Culture, Research, and Technology, Basic Education Data System, even semester report data*  
<sup>2</sup> Kementerian Agama, EMIS, data semester genap/*Ministry of Religious Affairs, EMIS, genap semester report data*

**Gambar 4.1**  
**Figures**

**Jumlah Sekolah Menurut Tingkat Pendidikan di Distrik Naukenjerai, 2023/2024**  
**Number of Schools by Educational Level in Naukenjerai District, 2023/2024**

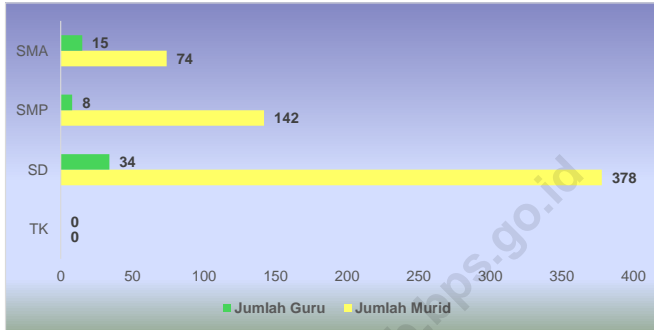

Sumber/Source : <sup>1</sup> Kementerian Pendidikan, Kebudayaan, Riset, dan Teknologi, Sistem Data Pokok Pendidikan, data semester genap/Ministry of Education, Culture, Research, and Technology, Basic Education Data System, even semester report data

<sup>2</sup> Kementerian Agama, EMIS, data semester genap/Ministry of Religious Affairs, EMIS, even semester report data

**Gambar 4.2**  
**Figures**

**Jumlah Guru dan Murid Menurut Tingkat Pendidikan di Distrik Naukenjerai, 2023/2024**  
**Number of Teachers and Students by Educational Level in Naukenjerai District, 2023/2024**

## 1.1 PENDIDIKAN EDUCATION

**Tabel 4.2.1** Banyaknya Desa<sup>1</sup>/Kelurahan yang Memiliki Fasilitas Sekolah Menurut Tingkat Pendidikan di Distrik Naukenjerai, 2021–2023  
*Number of Villages<sup>1</sup>/Kelurahan Having Educational Facilities by Educational Level in Naukenjerai District, 2021–2023*

Tingkat Pendidikan <i>Educational Level</i>	2021 <sup>2</sup>	2022 <sup>3</sup>	2023 <sup>3</sup>
(1)	(2)	(3)	(4)
Sekolah Dasar (SD) <i>Primary School</i>	...	...	...
Madrasah Ibtidaiyah (MI) <i>Madrasah Ibtidaiyah</i>	...	...	...
Sekolah Menengah Pertama (SMP) <i>Junior High School</i>	...	...	...
Madrasah Tsanawiyah (MTs) <i>Madrasah Tsanawiyah (MTs)</i>	...	...	...
Sekolah Menengah Atas (SMA) <i>Senior High School</i>	...	...	...
Sekolah Menengah Kejuruan (SMK) <i>Vocational High School</i>	...	...	...
Madrasah Aliyah (MA) <i>Madrasah Aliyah</i>	...	...	...
Akademi/Perguruan Tinggi <i>Academy/University</i>	...	...	...

Catatan/Note: <sup>1</sup>Desa pada tabel ini termasuk Unit Permukiman Transmigrasi (UPT) yang masih dibina oleh kementerian terkait/  
*Villages in this table include Transmigration Settlement Unit which is still fostered by the relevant ministries.*

Sumber/Source: <sup>2</sup>Badan Pusat Statistik, Pendataan Potensi Desa (Podes)/BPS-Statistics Indonesia, *Village Potential Data Collecting*

<sup>3</sup>...

**Tabel 4.2.2**  
**Table**

**Jumlah Sekolah Menurut Tingkat Pendidikan di Distrik Naukenjerai, 2022/2023 dan 2023/2024**  
**Number of Schools by Educational Level in Naukenjerai District, 2022/2023 and 2023/2024**

Tingkat Pendidikan Educational Level	Negeri/Public		Swasta/Private		Jumlah/Total	
	2022/2023	2023/2024	2022/2023	2023/2024	2022/2023	2023/2024
(1)	(2)	(3)	(4)	(5)	(6)	(7)
Taman Kanak-Kanak (TK) <sup>1</sup> /Kindergarten <sup>1</sup>	-	-	1	1	1	1
Raudatul Athfal (RA) <sup>2</sup> Raudatul Athfal (RA) <sup>2</sup>	...	...	...	...	...	...
Sekolah Dasar (SD) <sup>1</sup> Elementary Schools <sup>1</sup>	1	1	4	4	5	5
Madrasah Ibtidaiyah (MI) <sup>2</sup> /Madrasah Ibtidaiyah (MI) <sup>2</sup>	...	...	...	...	...	...
Sekolah Menengah Pertama (SMP) <sup>1</sup> /Junior High Schools <sup>1</sup>	-	-	1	1	1	1
Madrasah Tsanawiyah (MTs) <sup>2</sup> /Madrasah Tsanawiyah (MTs) <sup>2</sup>	...	...	...	...	...	...
Sekolah Menengah Atas (SMA) <sup>1</sup> /Senior High Schools <sup>1</sup>	-	-	-	-	-	-
Sekolah Menengah Kejuruan (SMK) <sup>1</sup> Vocational High Schools <sup>1</sup>	1	1	-	-	1	1
Madrasah Aliyah (MA) <sup>2</sup> Madrasah Aliyah (MA) <sup>2</sup>	...	...	...	...	...	...

Catatan/Note: <sup>3</sup> Seluruh Raudatul Athfal (RA) berstatus swasta/All Raudatul Athfal (RA) are private

Sumber/Source: <sup>1</sup> Kementerian Pendidikan, Kebudayaan, Riset, dan Teknologi, Sistem Data Pokok Pendidikan, data semester genap/Ministry of Education, Culture, Research, and Technology; Basic Education Data System, even semester report data

<sup>2</sup> Kementerian Agama, EMIS, data semester genap/Ministry of Religious Affairs, EMIS, genap semester report data

**Tabel 4.2.3** Jumlah Guru Menurut Tingkat Pendidikan di Distrik Naukenjerai, 2022/2023 dan 2023/2024  
**Table** Number of Teachers by Educational Level in Naukenjerai District, 2022/2023 and 2023/2024

Tingkat Pendidikan Educational Level	Negeri/Public		Swasta/Private		Jumlah/Total	
	2022/2023	2023/2024	2022/2023	2023/2024	2022/2023	2023/2024
(1)	(2)	(3)	(4)	(5)	(6)	(7)
Taman Kanak-Kanak (TK) <sup>1</sup> /Kindergarten <sup>1</sup>	...	...	...	...	1	-
Raudatul Athfal (RA) <sup>2</sup> Raudatul Athfal (RA) <sup>2</sup>	...	...	...	...	...	...
Sekolah Dasar (SD) <sup>1,3</sup> Elementary Schools <sup>1,3</sup>	...	...	...	...	36	34
Madrasah Ibtidaiyah (MI) <sup>2</sup> /Madrasah Ibtidaiyah (MI) <sup>2</sup>	...	...	...	...	...	...
Sekolah Menengah Pertama (SMP) <sup>1,3</sup> Junior High Schools <sup>1,3</sup>	...	...	...	...	9	8
Madrasah Tsanawiyah (MTs) <sup>2</sup> /Madrasah Tsanawiyah (MTs) <sup>2</sup>	...	...	...	...	...	...
Sekolah Menengah Atas (SMA) <sup>1,3</sup> /Senior High Schools <sup>1,3</sup>	...	...	...	...	-	-
Sekolah Menengah Kejuruan (SMK) <sup>1,3</sup> Vocational High Schools <sup>1,3</sup>	...	...	...	...	15	15
Madrasah Aliyah (MA) <sup>2</sup> Madrasah Aliyah (MA) <sup>2</sup>	...	...	...	...	...	...

Catatan/Note: <sup>3</sup> Jumlah guru termasuk kepala sekolah dan guru/The total of teachers including headmaster and teacher.

Sumber/Source: <sup>1</sup> Kementerian Pendidikan, Kebudayaan, Riset, dan Teknologi, Sistem Data Pokok Pendidikan, data semester genap/Ministry of Education, Culture, Research, and Technology, Basic Education Data System, even semester report data

<sup>2</sup> Kementerian Agama, EMIS, data semester genap/Ministry of Religious Affairs, EMIS, even semester report data



**Tabel 4.2.4** Jumlah Murid Menurut Tingkat Pendidikan di Distrik Naukenjerai, 2022/2023 dan 2023/2024  
**Table** Number of Pupils by Educational Level in Naukenjerai District, 2022/2023 and 2023/2024

Tingkat Pendidikan Educational Level	Negeri/Public		Swasta/Private		Jumlah/Total	
	2022/2023	2023/2024	2022/2023	2023/2024	2022/2023	2023/2024
(1)	(2)	(3)	(4)	(5)	(6)	(7)
Taman Kanak-Kanak (TK) <sup>1</sup> /Kindergarten <sup>1</sup>	...	...	...	...	44	-
Raudatul Athfal (RA) <sup>2</sup> Raudatul Athfal (RA) <sup>2</sup>	...	...	...	...	...	...
Sekolah Dasar (SD) <sup>1</sup> Elementary Schools <sup>1</sup>	...	...	...	...	417	378
Madrasah Ibtidaiyah (MI) <sup>2</sup> /Madrasah Ibtidaiyah (MI) <sup>2</sup>	...	...	...	...	...	...
Sekolah Menengah Pertama (SMP) <sup>1</sup> /Junior High Schools <sup>1</sup>	...	...	...	...	147	142
Madrasah Tsanawiyah (MTs) <sup>2</sup> /Madrasah Tsanawiyah (MTs) <sup>2</sup>	...	...	...	...	...	...
Sekolah Menengah Atas (SMA) <sup>1</sup> /Senior High Schools <sup>1</sup>	...	...	...	...	-	-
Sekolah Menengah Kejuruan (SMK) <sup>1</sup> Vocational High Schools <sup>1</sup>	...	...	...	...	62	74
Madrasah Aliyah (MA) <sup>2</sup> Madrasah Aliyah (MA) <sup>2</sup>	...	...	...	...	...	...

Catatan/Note: ...

Sumber/Source: <sup>1</sup> Kementerian Pendidikan, Kebudayaan, Riset, dan Teknologi, Sistem Data Pokok Pendidikan, data semester genap/ Ministry of Education, Culture, Research, and Technology, Basic Education Data System, even semester report data

<sup>2</sup> Kementerian Agama, EMIS, data semester genap/Ministry of Religious Affairs, EMIS, even semester report data

## 1.1 KESEHATAN HEALTH

**Tabel 4.2.5** Banyaknya Desa<sup>1</sup>/Kelurahan yang Memiliki Sarana Kesehatan Menurut Jenis Sarana Kesehatan di Distrik Naukenjerai, 2021–2023  
*Number of Villages<sup>1</sup>/Kelurahan Health Facilities by Type of Health Facilities in Naukenjerai District, 2021–2023*

Jenis Sarana Kesehatan <i>Type of Health Facilities</i>	2021 <sup>2</sup>	2022 <sup>3</sup>	2023 <sup>3</sup>
(1)	(2)	(3)	(4)
Rumah Sakit <i>Hospital</i>	...	...	...
Rumah Sakit Bersalin <i>Maternity Hospital</i>	...	...	...
Poliklinik/Balai Pengobatan <i>Polyclinic</i>	...	...	...
Puskesmas <i>Public Health Center</i>	1	1	...
Puskesmas Pembantu <i>Subsidiary of Public Health Center</i>	4	4	...
Apotek <i>Pharmacy</i>	...	...	...

Catatan/Note: <sup>1</sup> Desa pada tabel ini termasuk Unit Permukiman Transmigrasi (UPT) yang masih dibina oleh kementerian terkait/  
*Villages in this table include Transmigration Settlement Unit which is still fostered by the relevant ministries.*

Sumber/Source: <sup>2</sup> Badan Pusat Statistik, Pendataan Potensi Desa (Podes)/BPS-Statistics Indonesia, Village Potential Data Collecting  
<sup>3</sup> ...

**Tabel** 4.2.6  
**Table**

**Banyaknya Warga Penderita Kekurangan Gizi Menurut Desa/Kelurahan di Distrik Naukenjerai, 2023**  
**Number of People with Malnutrition by Villages/Kelurahan in Naukenjerai District, 2023**

Desa/Kelurahan Village/Kelurahan	2023
(1)	(2)
Kuler	...
Onggaya	...
Tomer	...
Tomerau	...
Kondo	...
<b>Naukenjerai</b>	...

Catatan/Note: ...

Sumber/Source: ...

## 1.1 PERUMAHAN DAN LINGKUNGAN HOUSING AND ENVIRONMENT

**Tabel 4.2.7** Banyaknya Desa<sup>1</sup>/Kelurahan Menurut Sumber Air Minum Sebagian Besar Keluarga di Distrik Naukenjerai, 2021–2023  
**Table** *Number of Villages<sup>1</sup>/Kelurahan by Drinking Water Source of Majority Family in Naukenjerai District, 2021–2023*

Sumber Air Minum Source of Drinking Water	2021 <sup>2</sup>	2022 <sup>3</sup>	2023 <sup>3</sup>
(1)	(2)	(3)	(4)
Air Kemasan Bermerk/ <i>Branded Bottled Water</i>	...	...	...
Air Isi Ulang/ <i>Refil Water</i>	...	...	...
Leding Dengan Meteran/ <i>Metered Piped Water</i>	...	...	...
Leding Tanpa Meteran/ <i>Non Metered Piped Water</i>	...	...	...
Sumur Bor atau Pompa/ <i>Artesian Well or Pumped Water</i>	...	...	...
Sumur/ <i>Well</i>	...	...	...
Mata Air/ <i>Spring</i>	...	...	...
Sungai/Danau/Kolam/ Waduk/Situ/ Embung/Bendungan/ <i>River/Lake/Pond/ Reservoir/Dam</i>	...	...	...
Air Hujan/ <i>Rainwater</i>	...	...	...
Lainnya/ <i>Others</i>	...	...	...

Catatan/*Note*: <sup>1</sup> Desa pada tabel ini termasuk Unit Permukiman Transmigrasi (UPT) yang masih dibina oleh kementerian terkait/  
*Villages in this table include Transmigration Settlement Unit which is still fostered by the relevant ministries.*

Sumber/*Source*: <sup>2</sup> Badan Pusat Statistik, Pendataan Potensi Desa (Podes)/*BPS-Statistics Indonesia, Village Potential Data Collecting*  
<sup>3</sup> ...

**Tabel 4.2.8**  
**Table**

**Banyaknya Keluarga Menurut Desa/Kelurahan dan Jenis Pengguna Listrik di Distrik Naukenjerai, 2023**  
**Number of Family by Villages/Kelurahan and Type of Electricity Consumer in Naukenjerai District, 2023**

Desa/Kelurahan <i>Village/Kelurahan</i>	Pengguna Listrik <i>Electricity Consumer</i>			Bukan Pengguna Listrik <i>Not Electricity Consumer</i>
	PLN <i>State Electricity Company</i>	Non-PLN <i>Non-State Electricity Company</i>	Jumlah <i>Total</i>	
(1)	(2)	(3)	(4)	(5)
Kuler	...	...	...	...
Onggaya	...	...	...	...
Tomer	...	...	...	...
Tomerau	...	...	...	...
Kondo	...	...	...	...
<b>Naukenjerai</b>	...	...	...	...

Catatan/Note: ...

Sumber/Source: ...

**Tabel**  
**Table** 4.2.9

**Banyaknya Desa<sup>1</sup>/Kelurahan Menurut Sumber  
Penerangan Jalan Utama Desa/Kelurahan di Distrik  
Naukenjerai, 2021–2023**  
*Number of Villages<sup>1</sup>/Kelurahan by Source of Villages/  
Kelurahan's Main Street Illumination in Naukenjerai  
District, 2021–2023*

Sumber Penerangan Jalan Utama <i>Source of Main Street Illumination</i>	2021 <sup>2</sup>	2022 <sup>3</sup>	2023 <sup>3</sup>
(1)	(2)	(3)	(4)
Listrik Pemerintah/ <i>State Electricity</i>	...	...	...
Listrik Non-Pemerintah/ <i>Non-State Electricity</i>	...	...	...
Non Listrik/ <i>Non-Electric</i>	...	...	...

Catatan/*Note*: <sup>1</sup> Desa pada tabel ini termasuk Unit Permukiman Transmigrasi (UPT) yang masih dibina oleh kementerian terkait/  
*Villages in this table include Transmigration Settlement Unit which is still fostered by the relevant ministries.*

Sumber/*Source*: <sup>2</sup> Badan Pusat Statistik, Pendataan Potensi Desa (Podes)/*BPS-Statistics Indonesia, Village Potential Data Collecting*  
<sup>3</sup> ...

**Tabel**  
**Table** 4.2.10

**Banyaknya Desa<sup>1</sup>/Kelurahan Menurut Penggunaan Fasilitas Tempat Buang Air Besar Sebagian Besar Keluarga di Distrik Naukenjerai, 2021–2023**  
**Number of Villages<sup>1</sup>/Kelurahan by Toilet Facility Used by Majority Family in Naukenjerai District, 2021–2023**

Fasilitas Tempat Buang Air Besar <i>Toilet Facility</i>	2021 <sup>2</sup>	2022 <sup>3</sup>	2023 <sup>3</sup>
(1)	(2)	(3)	(4)
<b>Jamban/Toilet</b>	...	...	...
Sendiri/Private	...	...	...
Bersama/Shared	...	...	...
Umum/Public	...	...	...
	...	...	...
<b>Bukan Jamban/Non-Toilet</b>	...	...	...
<b>Jumlah/Total</b>	...	...	...

Catatan/Note: <sup>1</sup> Desa pada tabel ini termasuk Unit Permukiman Transmigrasi (UPT) yang masih dibina oleh kementerian terkait/  
*Villages in this table include Transmigration Settlement Unit which is still fostered by the relevant ministries.*

Sumber/Source: <sup>2</sup> Badan Pusat Statistik, Pendataan Potensi Desa (Podes)/BPS-Statistics Indonesia, Village Potential Data Collecting

<sup>3</sup> ...

**Tabel** 4.2.11  
**Table**

**Banyaknya Desa/Kelurahan Menurut Jenis Bahan Bakar untuk Memasak yang Digunakan Sebagian Besar Keluarga di Distrik Naukenjerai, 2023**  
**Number of Villages/Kelurahan by Type of Cooking Fuel Used by Majority Family in Naukenjerai District, 2023**

Jenis Bahan Bakar untuk Memasak <i>Type of Cooking Fuel</i>	2023
(1)	(2)
Listrik/ <i>Electric</i>	...
Elpiji 5,5 kg/ <i>Blue Gas 5.5 kg-LPG</i>	...
Elpiji 12 kg/ <i>12 kg-LPG</i>	...
Elpiji 3 kg/ <i>3 kg-LPG</i>	...
Gas Kota/ <i>City Gas</i>	...
Biogas/ <i>Biogas</i>	...
Minyak Tanah/ <i>Kerosene</i>	...
Briket/ <i>Briquettes</i>	...
Arang/ <i>Charcoal</i>	...
Kayu Bakar/ <i>Firewood</i>	...
Lainnya/ <i>Others</i>	...
<b>Jumlah/<i>Total</i></b>	...

Catatan/*Note*: ...

Sumber/*Source*: ...



## 1.1 AGAMA DAN SOSIAL LAINNYA RELIGION AND OTHER SOCIAL AFFAIRS

**Tabel 4.2.12** Jumlah Tempat Peribadatan Menurut Desa/Kelurahan di Distrik Naukenjerai, 2023  
**Table** *Number of Worship Places by Villages/Kelurahan in Naukenjerai District, 2023*

Desa/Kelurahan Village/Kelurahan	Masjid Mosque	Mushola Pray Room	Gereja Protestan Protestant Church	Gereja Katholik Catholic Church	Pura Temple	Vihara
(1)	(2)	(3)	(4)	(5)	(6)	(7)
Kuler	...	...	...	...	...	...
Onggaya	...	...	...	...	...	...
Tomer	...	...	...	...	...	...
Tomerau	...	...	...	...	...	...
Kondo	...	...	...	...	...	...
<b>Naukenjerai</b>	1	...	7	9	...	...

Catatan/Note: ...

Sumber/Source: Kementerian Agama Kabupaten Merauke/ Ministry Religion of Merauke Regency

**Tabel**  
**Table** 4.2.13

**Banyaknya Kejadian Bencana Alam Menurut Desa/  
Kelurahan dan Jenis Bencana Alam di Distrik Naukenjerai,  
2023**  
*Number of Natural Disaster Events by Villages/Kelurahan  
and Type of Natural Disaster in Naukenjerai District,  
2023*

Desa/Kelurahan <i>Village/Kelurahan</i>	Gempa Bumi <i>Earthquake</i>	Tsunami <i>Tsunami</i>	Gunung Meletus <i>Volcanic Eruption</i>	Tanah Longsor <i>Landslide</i>
(1)	(2)	(3)	(4)	(5)
Kuler	...	...	...	...
Onggaya	...	...	...	...
Tomer	...	...	...	...
Tomerau	...	...	...	...
Kondo	...	...	...	...
<b>Naukenjerai</b>	...	...	...	...

Lanjutan Tabel/*Continued Table* 4.4.2

<b>Desa/Kelurahan Village/Kelurahan</b>	<b>Banjir Floods</b>	<b>Banjir Bandang Flash Floods</b>	<b>Kekeringan Drought</b>	<b>Kebakaran Hutan dan Lahan Forest and Land Fires</b>
(1)	(6)	(7)	(8)	(9)
Kuler	...	...	...	...
Onggaya	...	...	...	...
Tomer	...	...	...	...
Tomerau	...	...	...	...
Kondo	...	...	...	...
<b>Naukenjerai</b>	...	...	...	...

Lanjutan Tabel/*Continued Table* 4.4.2

<b>Desa/Kelurahan Village/Kelurahan</b>	<b>Angin Puyuh/ Puting Beliung/ Topan Tornado/Typhoon</b>	<b>Gelombang Pasang Tidal Wave</b>	<b>Abrasi Abrasion</b>
(1)	(10)	(11)	(12)
Kuler	...	...	...
Onggaya	...	...	...
Tomer	...	...	...
Tomerau	...	...	...
Kondo	...	...	...
<b>Naukenjerai</b>	...	...	...

Catatan/*Note*: ...Sumber/*Source*: ...

**Tabel**  
**Table** 4.2.14

**Banyaknya Korban Jiwa Akibat Bencana Alam Menurut Desa/Kelurahan dan Jenis Bencana Alam di Distrik Naukenjerai, 2023**  
*Number of Fatalities Due to Natural Disasters by Villages/ Kelurahan and Type of Natural Disaster in Naukenjerai District, 2023*

Desa/Kelurahan <i>Village/Kelurahan</i>	Gempa Bumi <i>Earthquake</i>	Tsunami <i>Tsunami</i>	Gunung Meletus <i>Volcanic Eruption</i>	Tanah Longsor <i>Landslide</i>
(1)	(2)	(3)	(4)	(5)
Kuler	...	...	...	...
Onggaya	...	...	...	...
Tomer	...	...	...	...
Tomerau	...	...	...	...
Kondo	...	...	...	...
<b>Naukenjerai</b>	...	...	...	...

Lanjutan Tabel/*Continued Table 4.4.3*

<b>Desa/Kelurahan Village/Kelurahan</b>	<b>Banjir Floods</b>	<b>Banjir Bandang Flash Floods</b>	<b>Kekeringan Drought</b>	<b>Kebakaran Hutan dan Lahan Forest and Land Fires</b>
(1)	(6)	(7)	(8)	(9)
Kuler	...	...	...	...
Onggaya	...	...	...	...
Tomer	...	...	...	...
Tomerau	...	...	...	...
Kondo	...	...	...	...
<b>Naukenjerai</b>	...	...	...	...

Lanjutan Tabel/*Continued Table* 4.4.3

<b>Desa/Kelurahan Village/Kelurahan</b>	<b>Angin Puyuh/ Puting Beliung/ Topan Tornado/Typhoon</b>	<b>Gelombang Pasang Tidal Wave</b>	<b>Abrasi Abrasion</b>
(1)	(10)	(11)	(12)
Kuler	...	...	...
Onggaya	...	...	...
Tomer	...	...	...
Tomerau	...	...	...
Kondo	...	...	...
<b>Naukenjerai</b>	...	...	...

Catatan/*Note*: ...Sumber/*Source*: ...

**Tabel 4.2.15** Keberadaan Fasilitas/Upaya Antisipasi/Mitigasi Bencana Alam Menurut Desa/Kelurahan di Distrik Naukenjerai, 2023  
**Table** *Existence of Facilities/Efforts for Anticipation/Mitigation of Natural Disasters by Villages/Kelurahan by Villages/Kelurahan in Naukenjerai District, 2023*

Desa/Kelurahan <i>Village/Kelurahan</i>	Sistem Peringatan Dini Bencana Alam <i>Natural Disaster Early Warning System</i>	Sistem Peringatan Dini Khusus Tsunami <i>Tsunami Early Warning System</i>	Perlengkapan Keselamatan <i>Safety Equipment</i>
(1)	(2)	(3)	(4)
Kuler	...	...	...
Onggaya	...	...	...
Tomer	...	...	...
Tomerau	...	...	...
Kondo	...	...	...
<b>Naukenjerai</b>	...	...	...



Lanjutan Tabel/*Continued Table 4.4.4*

Desa/Kelurahan <i>Village/Kelurahan</i>	Rambu-Rambu dan Jalur Evakuasi Bencana <i>Sign and Evacuation Route</i>	Pembuatan, Perawatan, atau Normalisasi: Sungai, Kanal, Tanggul, Parit, Drainase, Waduk, Pantai, dll <i>Manufacture, Maintenance, or Normalization: Rivers, Canals, Embankment, etc</i>
(1)	(5)	(6)
Kuler	...	...
Onggaya	...	...
Tomer	...	...
Tomerau	...	...
Kondo	...	...
<b>Naukenjerai</b>	...	...

Catatan/*Note*: ...

Sumber/*Source*: ...

**Tabel** 4.2.16  
**Table**

**Banyaknya Desa/Kelurahan yang Memiliki Kelompok Kegiatan Olahraga Menurut Jenis Olahraga dan Ketersediaan Fasilitas/Lapangan Olahraga di Distrik Naukenjerai, 2023**  
*Number of Villages/Kelurahan Having Sport Activities Groups by Type of Sport and Availability of Sport Facilities/Fields in Naukenjerai District, 2023*

Jenis Olahraga <i>Type of Sport</i>	Kondisi Fasilitas/Lapangan Olahraga <i>Condition of Sport Facilities/Fields</i>			Tidak Ada Fasilitas/ Lapangan Olahraga <i>No Sport Facilities/ Fields</i>
	Baik	Rusak Sedang	Rusak Parah	
(1)	(2)	(3)	(4)	(5)
Sepak Bola/ <i>Soccer</i>	...	...	...	...
Bola Voli/ <i>Volley Ball</i>	...	...	...	...
Bulu Tangkis/ <i>Badminton</i>	...	...	...	...
Bola Basket/ <i>Basket Ball</i>	...	...	...	...
Tenis Lapangan/ <i>Court Tennis</i>	...	...	...	...
Tenis Meja/ <i>Table Tennis</i>	...	...	...	...
Futsal	...	...	...	...
Renang/ <i>Swimming</i>	...	...	...	...
Bela Diri/ <i>Martial Arts</i>	...	...	...	...
Bilyard/ <i>Billiards</i>	...	...	...	...
Fitnes, Aerobik, dll/ <i>Fitness, Aerobics, etc</i>	...	...	...	...
Lainnya/ <i>Others</i>	...	...	...	...

Catatan/*Note*: ...

Sumber/*Source*: ...

05

**PERTANIAN  
AGRICULTURE**



Komoditas Sayur dan Buah  
Semusim di Distrik Naukenjerai



**PENJELASAN TEKNIS****TECHNICAL NOTES**

1. Tanaman sayuran dan buah-buahan semusim

Tanaman sayuran semusim adalah tanaman sumber vitamin, garam mineral dan lain-lain yang dikonsumsi dari bagian tanaman yang berupa daun, bunga, buah, dan umbinya, yang berumur kurang dari satu tahun.

Tanaman buah-buahan semusim adalah tanaman sumber vitamin, garam mineral, dan lain-lain yang dikonsumsi dari bagian tanaman yang berupa buah, berumur kurang dari satu tahun, tidak berbentuk pohon/rumpun tetapi menjalar dan berbatang lunak.

2. Tanaman buah-buahan dan sayuran tahunan

Tanaman buah-buahan tahunan adalah tanaman sumber vitamin, garam mineral, dan lain-lain yang dikonsumsi dari bagian tanaman yang berupa buah dan merupakan tanaman tahunan.

3. Tanaman sayuran tahunan adalah tanaman sumber vitamin, garam mineral, dan lain-lain yang dikonsumsi dari bagian tanaman yang berupa daun dan atau buah yang berumur lebih dari satu tahun.

1. *Seasonal vegetable and fruit plants*

*Seasonal vegetable plants are plants which are the sources of vitamin, mineral salt, etc, consumed from the part of the plant in the form of leaf, flower, fruit, and root with the age of less than one year.*

*Seasonal fruit plants are plants which are the sources of vitamin, mineral salt, etc, consumed from the part of the plant in the form of fruits. These plants are creeps with the age of less than one year.*

2. *Annual fruit and vegetable plants*

*Annual fruit plants are plants which are the sources of vitamin, contained mineral salt, etc, consumed from the part of plant in the form of fruit and more than one year of age.*

3. *Annual vegetable plants are plants which are the sources of vitamin, contained mineral salt, etc, consumed from the part of the plant in the form of vegetable and more than one year of age.*

- |   |   |
|---|---|
| <p>4. Tanaman biofarmaka adalah tanaman yang bermanfaat untuk obat-obatan, kosmetik, dan kesehatan yang dikonsumsi atau digunakan dari bagian-bagian tanaman seperti daun, batang, buah, umbi (rimpang) ataupun akar.</p> | <p>4. <i>Medicinal plants are plants which are useful for medicine. It is consumed from part of the plant such as leaf, flower, fruit, tuber, and root.</i></p>           |
| <p>5. Tanaman hias adalah tanaman yang mempunyai nilai keindahan baik bentuk, warna daun, tajuk maupun bunganya, sering digunakan untuk penghias pekarangan dan lain sebagainya.</p>                                      | <p>5. <i>Ornamental plants are plants which have a beauty value, either in shape, colour of leaf or crown of flower, and they are often used as a yard decorator.</i></p> |
| <p>6. Luas panen tanaman hortikultura adalah luas tanaman sayuran, buah-buahan, biofarmaka, dan tanaman hias yang diambil hasilnya/dipanen pada periode pelaporan.</p>  | <p>6. <i>Harvested area of horticulture is area which vegetable, fruit, medicinal and ornamental plant of crop harvested during the period of report.</i></p>             |
| <p>7. Luas panen untuk tanaman sayuran adalah luas tanaman yang dipanen sekaligus/habis/dibongkar dan luas tanaman yang dipanen berkali-kali (lebih dari satu kali)/belum habis.</p>                                      | <p>7. <i>Harvested area of vegetables is area of entirely plant harvested/ demolished and plant harvested several times/undemolished.</i></p>                             |

Tanaman yang dipanen sekaligus/ habis/dibongkar adalah tanaman yang sehabis panen langsung dibongkar/dicabut, terdiri dari bawang merah, bawang putih, bawang daun, kentang, kol/kubis, kembang kol, petsai/sawi, wortel, lobak, dan kacang merah.

*Entirely plants harvested/ demolished are plants usually harvested once and demolished to be substituted by other plants, consisting of: shallots, garlic, leeks, potato, cabbage, cauli flower, mustard green, carrots, chinese radish, and red kidney beans.*

**ULASAN**

## Hortikultura

Di tahun 2023 tanaman sayuran semusim dengan luas panen terbesar adalah cabai rawit yaitu sebesar 15,00 (ha), di susul cabai besar dengan luas panen sebesar 13,00 (ha).

**DESCRIPTION***Holticulture*

*In 2023, the annual vegetable crop with the largest harvested area is cayenne pepper, namely 15,00 (ha), followed by large chili with a harvested area of 13,00 (ha).*

<https://meraukekab.bps.go.id>

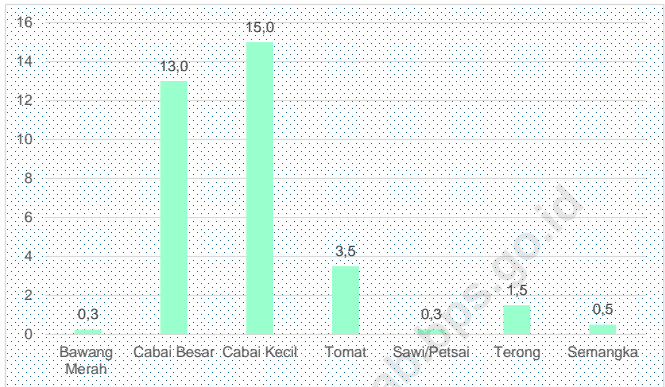

Sumber/Source : Badan Pusat Statistik, Statistik Pertanian Hortikultura SPH-SBS/BPS-Statistics Indonesia, Agricultural Statistic for Horticulture SPH-SBS

**Gambar** 5.1  
**Figures**

**Luas Panen Tanaman Sayuran dan Buah-buahan Semusim Menurut Jenis Tanaman di Distrik Naukenjerai (ha), 2020-2023**  
**Harvested Area of Seasonal Vegetables and Fruits by Kind of Plant in Naukenjerai District (ha), 2020-2023**



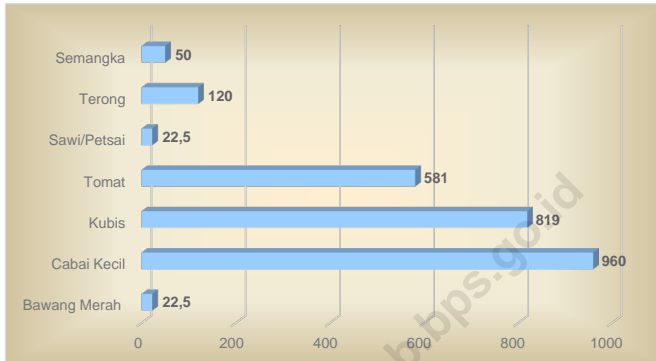

Sumber/Source : Badan Pusat Statistik, Statistik Pertanian Hortikultura SPH-SBS/BPS-Statistics Indonesia, *Agricultural Statistic for Horticulture SPH-SBS*

**Gambar** 5.2  
**Figures**

**Produksi Tanaman Sayuran dan Buah-buahan Semusim Menurut Jenis Tanaman di Distrik Naukenjerai (kuintal), 2020–2023**  
***Production of Seasonal Vegetables and Fruits by Kind of Plant in Naukenjerai District (quintal), 2020–2023***

**Tabel 5.1** Luas Panen Tanaman Sayuran dan Buah-buahan Semusim Menurut Jenis Tanaman di Distrik Naukenjerai (ha), 2020–2023  
**Table** *Harvested Area of Seasonal Vegetables and Fruits by Kind of Plant in Naukenjerai District (ha), 2020–2023*

Jenis Tanaman <i>Kind of Plants</i>	2020	2021	2022	2023
(1)	(2)	(3)	(4)	(5)
<b>Sayuran/Vegetables:</b>				
Bawang Merah/ <i>Shallots</i>	...	...	...	0,25
Cabai Besar/TW/Teropong <i>Chili/Big Chili</i>	...	...	...	13,00
Cabai Keiting <i>Curly Chili</i>	...	...	...	0
Cabai Rawit <i>Chili/Cayenne Pepper</i>	...	...	...	15,00
Kentang/ <i>Potato</i>	...	...	...	0
Kubis/ <i>Cabbage</i>	...	...	...	0
Tomat/ <i>Tomato</i>	...	...	...	3,50
Bawang Putih/ <i>Garlic</i>	...	...	...	0
Sawi/Petsai/ <i>Chinese Cabbage</i>	...	...	...	0,25
Terong/ <i>Eggplant</i>	...	...	...	1,50
<b>Buah–buahan/Fruits:</b>				
Semangka/ <i>Watermelon</i>	...	...	...	0,50

Catatan/Note: ...

Sumber/Source: Badan Pusat Statistik, Statistik Pertanian Hortikultura SPH-SBS/BPS-Statistics Indonesia, *Agricultural Statistic for Horticulture SPH-SBS*

**Tabel** 5.2  
**Table**

**Produksi Tanaman Sayuran dan Buah-buahan Semusim Menurut Jenis Tanaman di Distrik Naukenjerai (kuintal), 2020–2023**

***Production of Seasonal Vegetables and Fruits by Kind of Plant in Naukenjerai District (quintal), 2020–2023***

Jenis Tanaman <i>Kind of Plants</i>	2020	2021	2022	2023
(1)	(2)	(3)	(4)	(5)
<b>Sayuran/Vegetables:</b>				
Bawang Merah/ <i>Shallots</i>	...	...	...	22,50
Cabai Besar/TW/Teropong <i>Chili/Big Chili</i>	...	...	...	0
Cabai Keiting <i>Curly Chili</i>	...	...	...	0
Cabai Rawit <i>Chili/Cayenne Pepper</i>	...	...	...	960,00
Kentang/ <i>Potato</i>	...	...	...	0
Kubis/ <i>Cabbage</i>	...	...	...	819,00
Tomat/ <i>Tomato</i>	...	...	...	581,00
Bawang Putih/ <i>Garlic</i>	...	...	...	0
Sawi/Petsai/ <i>Chinese Cabbage</i>	...	...	...	22,50
Terong/ <i>Eggplant</i>	...	...	...	120,00
<b>Buah–buahan/Fruits:</b>				
Semangka/ <i>Watermelon</i>	...	...	...	50,00

Catatan/Note: ...

Sumber/Source: Badan Pusat Statistik, Statistik Pertanian Hortikultura SPH-SBS/BPS-Statistics Indonesia, *Agricultural Statistic for Horticulture SPH-SBS*

**Tabel**  
**Table** 5.3

**Luas Panen Tanaman Biofarmaka Menurut Jenis Tanaman  
di Distrik Naukenjerai (m<sup>2</sup>), 2020–2023**  
**Harvested Area of Medicinal Plants by Kind of Plant in  
Naukenjerai District (m<sup>2</sup>), 2020–2023**

Jenis Tanaman Kind of Plants	2020	2021	2022	2023
(1)	(2)	(3)	(4)	(5)
Jahe/Ginger	...	...	...	...
Laos/Lengkuas/Galanga	...	...	...	...
Kencur/East Indian Galangal	...	...	...	...
Kunyit/Turmeric	...	...	...	...

Catatan/Note: ...

Sumber/Source: Badan Pusat Statistik, Statistik Pertanian Hortikultura SPH-TBF/BPS-Statistics Indonesia, Agricultural Statistic for Horticulture SPH-TBF

**Tabel**  
**Table** 5.4

**Produksi Tanaman Biofarmaka Menurut Jenis Tanaman di  
Distrik Naukenjerai (kg), 2020–2023**  
*Production of Medicinal Plants by Kind of Plant in  
Naukenjerai District (kg), 2020–2023*

Jenis Tanaman Kind of Plants	2020	2021	2022	2023
(1)	(2)	(3)	(4)	(5)
<i>Jahe/Ginger</i>	...	...	...	...
<i>Laos/Lengkuas/Galanga</i>	...	...	...	...
<i>Kencur/East Indian Galangal</i>	...	...	...	...
<i>Kunyit/Turmeric</i>	...	...	...	...

Catatan/Note: ...

Sumber/Source: Badan Pusat Statistik, Statistik Pertanian Hortikultura SPH-TBF/BPS-Statistics Indonesia, Agricultural Statistic for Horticulture SPH-TBF

**Tabel**  
**Table** 5.5

**Luas Panen Tanaman Hias Menurut Jenis Tanaman di  
Distrik Naukenjerai (m<sup>2</sup>), 2020–2023**  
**Harvested Area of Ornamental Plants by Kind of Plant in  
Naukenjerai District (m<sup>2</sup>), 2020–2023**

Jenis Tanaman Kind of Plants	2020	2021	2022	2023
(1)	(2)	(3)	(4)	(5)
Anggrek Pot/Pot Orchid	...	...	...	...
Anggrek Potong/Cut Orchid	...	...	...	...
Krisan/Chrysantemum	...	...	...	...
Mawar/Rose	...	...	...	...
Sedap Malam/Tuberose	...	...	...	...

Catatan/Note: ...

Sumber/Source: Badan Pusat Statistik, Statistik Pertanian Hortikultura SPH-TH/BPS-Statistics Indonesia, Agricultural Statistik for Horticulture SPH-TH

**Tabel**  
**Table** 5.6

**Produksi Tanaman Hias Menurut Jenis Tanaman di Distrik Naukenjerai (tangkai), 2020–2023**  
**Production of Ornamental Plants by Kind of Plant in Naukenjerai District (stalks), 2020–2023**

Jenis Tanaman Kind of Plants	2020	2021	2022	2023
(1)	(2)	(3)	(4)	(5)
Anggrek Pot/Pot Orchid	...	...	...	...
Anggrek Potong/Cut Orchid	...	...	...	...
Krisan/Chrysantemum	...	...	...	...
Mawar/Rose	...	...	...	...
Sedap Malam/Tuberose	...	...	...	...

Catatan/Note: ...

Sumber/Source: Badan Pusat Statistik, Statistik Pertanian Hortikultura SPH-TH/BPS-Statistics Indonesia, Agricultural Statistik for Horticulture SPH-TH

**Tabel** 5.7  
**Table**

**Produksi Buah-Buahan dan Sayuran Tahunan Menurut Jenis Tanaman di Distrik Naukenjerai (kuintal), 2020–2023**  
**Production of Annual Fruits and Vegetables by Kind of Plant in Naukenjerai District (quintal), 2020–2023**

Jenis Tanaman <i>Kind of Plants</i>	2020	2021	2022	2023
(1)	(2)	(3)	(4)	(5)
<b>Buah–Buahan/Fruits:</b>				
Mangga/ <i>Mango</i>	...	...	...	...
Durian/ <i>Durian</i>	...	...	...	...
Jeruk Siam/ <i>Keprok/Orange/Tangerine</i>	...	...	...	...
Pisang/ <i>Banana</i>	...	...	...	...
Pepaya/ <i>Papaya</i>	...	...	...	...
Salak/ <i>Snakefruit</i>	...	...	...	...
<b>Sayuran/Vegetables:</b>				

Catatan/*Note:* ...

Sumber/*Source:* Badan Pusat Statistik, Statistik Pertanian Hortikultura SPH-BST/*BPS-Statistics Indonesia, Agricultural Statistic for Horticulture SPH-BST*





06

**PARIWISATA, TRANSPORTASI, DAN KOMUNIKASI  
TOURISM, TRANSPORTATION, AND COMMUNICATION**



<https://dira.ura.ekab.bps.go.id>

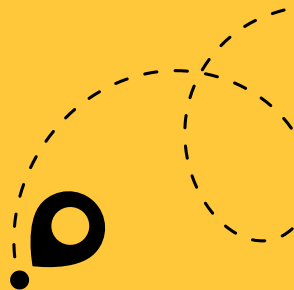



**PENJELASAN TEKNIS**

1. Kendaraan bermotor adalah setiap kendaraan yang digerakkan oleh peralatan teknik yang ada pada kendaraan tersebut, biasanya digunakan untuk angkutan orang atau barang di atas jalan raya selain kendaraan yang berjalan di atas rel. Kendaraan bermotor yang dicatat adalah semua jenis kendaraan kecuali kendaraan bermotor TNI/Polri dan Korps Diplomatik.
2. Kantor Pos adalah tempat pemberi pelayanan komunikasi tertulis dan atau surat elektronik, layanan paket, layanan logistik, layanan transaksi keuangan, dan layanan keagenan pos untuk kepentingan umum. Rumah pos berfungsi sama seperti kantor pos dan kantor pos pembantu, bedanya rumah pos biasanya terletak di daerah terpencil.

**TECHNICAL NOTES**

1. *Motor vehicles are any kind of vehicles motorized by machine set up in those vehicles, they are usually used for transporting peoples or goods on roads except vehicles moving along a railway line. The data cover all kinds of motor vehicles except those belong to Indonesia Army Force Indonesian State Police and Diplomatic Corps.*
2. *Post Office is a service provider facility of written communication and or electronic mail, parcel service, logistics services, financial transaction services, and postal services to the public. Postal house has the same function as the post office and subsidiary of post office, the difference is that postal house is usually located in remote areas.*

<https://meraukekab.bps.go.id>

**ULASAN**

**DESCRIPTION**

<https://meraukekab.bps.go.id>

## 1.1 PARIWISATA TOURISM

**Tabel** 6.7.1 **Jumlah Sarana Akomodasi Menurut Desa/Kelurahan dan Jenis Akomodasi di Distrik Naukenjerai, 2023**  
**Table** *Number of Accomodation Facilities by Villages/Kelurahan and Type of Accomodation in Naukenjerai District, 2023*

Desa/Kelurahan Village/Kelurahan	Hotel	Penginapan Inn
(1)	(2)	(3)
Kuler	...	...
Onggaya	...	...
Tomer	...	...
Tomerau	...	...
Kondo	...	...
<b>Naukenjerai</b>	...	...

Catatan/Note: ...

Sumber/Source: ...

## 1.1 TRANSPORTASI TRANSPORTATION

**Tabel 6.7.2** Prasarana dan Sarana Transportasi Antardesa/Kelurahan Menurut Desa/Kelurahan di Distrik Naukenjerai, 2023  
*Table Inter-Villages/Kelurahan Transportation Infrastructure and Facilities by Villages/Kelurahan in Naukenjerai District, 2023*

Desa/Kelurahan <i>Village/Kelurahan</i>	Jenis Prasarana Transportasi <i>Type of Transportation Infrastructure</i>	Keberadaan Angkutan Umum <i>Availability of Public Transportation</i>
(1)	(2)	(3)
Kuler	...	...
Onggaya	...	...
Tomer	...	...
Tomerau	...	...
Kondo	...	...



Lanjutan Tabel/*Continued Table 6.2.1*

<b>Desa/Kelurahan Village/Kelurahan</b>	<b>Jenis Permukaan Jalan Darat Terluas Type of The Widest Road Surface</b>	<b>Dapat Dilalui Kendaraan Bermotor Roda 4 atau Lebih Passable by Vehicle with 4 or more Wheels</b>
(1)	(4)	(5)
Kuler	...	...
Onggaya	...	...
Tomer	...	...
Tomerau	...	...
Kondo	...	...

Catatan/*Note*: ...Sumber/*Source*: ...

## 1.1 KOMUNIKASI COMMUNICATION

**Tabel 6.7.3** Keberadaan Kantor Pos/Pos Pembantu/Rumah Pos, Pos Keliling, dan Perusahaan/Agen Jasa Ekspedisi Swasta Menurut Desa/Kelurahan di Distrik Naukenjerai, 2023  
*Number of Post Office/Subsidiary of Post Office, Mobile Portal Service, Private Expedition Service Company by Villages/Kelurahan in Naukenjerai District, 2023*

Desa/Kelurahan Village/Kelurahan	Kantor Pos/Pos Pembantu/Rumah Pos Post Office/Subsidiary of Post Office	Pos Keliling Mobile Portal Service	Perusahaan/Agen Jasa Ekspedisi Swasta Private Expedition Service Company
(1)	(2)	(3)	(4)
Kuler	...	...	...
Onggaya	...	...	...
Tomer	...	...	...
Tomerau	...	...	...
Kondo	...	...	...
<b>Naukenjerai</b>	...	...	...

Catatan/Note: ...

Sumber/Source: ...

**Tabel** 6.7.4  
**Table**

**Jumlah Menara Telepon seluler dan Operator Layanan Komunikasi Telepon Seluler Menurut Desa/Kelurahan di Distrik Naukenjerai, 2023**  
**Number of Base Transceiver Station (BTS) and Cellular Phone Communication Service Operators by Villages/Kelurahan in Naukenjerai District, 2023**

Desa/Kelurahan Village/Kelurahan	Jumlah Menara Telepon seluler Number of Base Transceiver Station (BTS)	Jumlah Operator Layanan Komunikasi Telepon Seluler Cellular Phone Communication Service Operators
(1)	(2)	(3)
Kuler	...	...
Onggaya	...	...
Tomer	...	...
Tomerau	...	...
Kondo	...	...
<b>Naukenjerai</b>	...	...

Catatan/Note: ...

Sumber/Source: ...

**Tabel**  
**Table** 6.7.5

**Kekuatan Sinyal Telepon Seluler dan Jenis Sinyal Internet Telepon Seluler Menurut Desa/Kelurahan di Distrik Naukenjerai, 2023**  
*The Strenght of Celular Phone Signal by Villages/Kelurahan in Naukenjerai District, 2023*

<b>Desa/Kelurahan</b> <i>Village/Kelurahan</i>	<b>Kekuatan Sinyal Telepon Seluler</b> <i>The Strenght of Celular Phone Signal</i>	<b>Jenis Sinyal Internet Telepon Seluler</b> <i>Type of Celular Phone Signal</i>
(1)	(2)	(3)
Kuler	...	...
Onggaya	...	...
Tomer	...	...
Tomerau	...	...
Kondo	...	...
<b>Naukenjerai</b>	...	...

Catatan/Note: ...

Sumber/Source: ...



07

**PERBANKAN, KOPERASI, DAN PERDAGANGAN**  
**BANKING, COOPERATIVE, AND TRADE**

**PERBANKAN  
KOPERASI  
PERDAGANGAN**





**PENJELASAN TEKNIS**

1. Jenis-jenis koperasi berdasarkan status anggotanya adalah pengelompokan koperasi yang dilihat dari kesamaan status orang-orang yang menjadi anggota koperasi tersebut. Jenis – jenis koperasi ini sangat banyak.
2. Koperasi Unit Desa (KUD) adalah koperasi yang anggotanya terdiri dari masyarakat pedesaan. Koperasi unit desa biasanya melakukan kegiatan usaha di dalam bidang ekonomi khususnya yang berkaitan dengan pertanian atau perikanan.

**TECHNICAL NOTES**

1. *The types of cooperatives based on the status of their members are groupings of cooperatives that are seen in the similarity status of the people who are members of the cooperative. These types of cooperatives are very numerous.*
2. *The Village Unit Co-operative (KUD) is a cooperative whose members comprise the rural community. Village unit co-operatives usually carry out business activities in the economy especially in relation to agriculture or fisheries.*



<https://meraukekab.bps.go.id>

**ULASAN**

**DESCRIPTION**

<https://meraukekab.bps.go.id>

**Tabel** 7.1  
**Table**

**Banyaknya Sarana Lembaga Keuangan Bank Menurut Desa/Kelurahan dan Jenis Bank di Distrik Naukenjerai, 2023**  
**Number of Bank by Villages/Kelurahan and Type of Bank in Naukenjerai District, 2023**

<b>Desa/Kelurahan Village/Kelurahan</b>	<b>Bank Umum Pemerintah Government Bank</b>	<b>Bank Umum Swasta Private Bank</b>	<b>Bank Perkreditan Rakyat (BPR) Rural Bank</b>
(1)	(2)	(3)	(4)
Kuler	...	...	...
Onggaya	...	...	...
Tomer	...	...	...
Tomerau	...	...	...
Kondo	...	...	...
<b>Naukenjerai</b>	...	...	...

Catatan/Note: ...

Sumber/Source: ...

**Tabel** 7.2  
**Table**

**Banyaknya Koperasi Aktif Menurut Menurut Desa/  
Kelurahan dan Jenis Koperasi di Distrik Naukenjerai, 2023**  
*Number of Cooperative by Villages/Kelurahan and Type of  
Cooperative in Naukenjerai District, 2023*

<b>Desa/Kelurahan</b> <i>Village/Kelurahan</i>	<b>Koperasi Unit Desa (KUD)</b> <i>Village Cooperative Unit</i>	<b>Koperasi Industri Kecil dan Kerajinan Rakyat (Kopinkra)</b> <i>Small Industry and Citizen Handicraft Cooperative</i>
(1)	(2)	(3)
Kuler	...	...
Onggaya	...	...
Tomer	...	...
Tomerau	...	...
Kondo	...	...
<b>Naukenjerai</b>	...	...

Lanjutan Tabel/*Continued Table 7.2*

<b>Desa/Kelurahan Village/Kelurahan</b>	<b>Koperasi Simpan Pinjam (Kospin) Savings and Loan Cooperative</b>	<b>Koperasi Lainnya Other Cooperative</b>
(1)	(4)	(5)
Kuler	...	...
Onggaya	...	...
Tomer	...	...
Tomerau	...	...
Kondo	...	...
<b>Naukenjerai</b>	...	...

Catatan/Note: ...

Sumber/Source: ...

**Tabel** 7.3  
**Table**

**Banyaknya Sarana Perdagangan Menurut Desa/Kelurahan dan Jenis Sarana Perdagangan di Distrik Naukenjerai, 2023**

*Number of Trade Facilities by Villages/Kelurahan and Type of Trade Facilities in Naukenjerai District, 2023*

Desa/Kelurahan <i>Village/Kelurahan</i>	Kelompok Pertokoan <i>Shopping Complexs</i>	Pasar dengan Bangunan Permanen <i>Markets in Permanent Building</i>	Pasar dengan Bangunan Semi Permanen <i>Market in Semi Permanent Building</i>
(1)	(2)	(3)	(4)
Kuler	...	...	...
Onggaya	...	...	...
Tomer	...	...	...
Tomerau	...	...	...
Kondo	...	...	...
<b>Naukenjerai</b>	...	...	...

Lanjutan Tabel/*Continued Table 7.3*

<b>Desa/Kelurahan Village/Kelurahan</b>	<b>Pasar tanpa Bangunan Market without Permanent Building</b>	<b>Mini Market/ Swalayan/ Supermarket Mini Market/Swalayan/ Supermarket</b>	<b>Restoran/ Rumah Makan Restaurant/ Food Stall</b>
(1)	(5)	(6)	(7)
Kuler	...	...	...
Onggaya	...	...	...
Tomer	...	...	...
Tomerau	...	...	...
Kondo	...	...	...
<b>Naukenjerai</b>	...	...	...

Catatan/Note: ...

Sumber/Source: ...

## DAFTAR PUSTAKA/BIBLIOGRAPHY

- Direktorat Jenderal Hortikultura & Badan Pusat Statistik. 2022. *Pedoman Statistik Pertanian Hortikultura (SPH)*. Jakarta: Kementerian Pertanian.
- Direktorat Statistik Ketahanan Sosial. 2021. *Buku 3: Konsep dan Definisi Podes 2021*. Jakarta: Badan Pusat Statistik.

<https://meraukekab.bps.go.id>









**ST 2023**  
SENSUS PERTANIAN

**BerAKHLAK**  
Berorientasi Pelayanan Akuntabel Kompeten  
Harmonis Loyal Adaptif Kolaboratif

**#bangga  
melayani  
bangsa**

# DATA

## MENCERDASKAN BANGSA

*Enlighten The Nation*



**BADAN PUSAT STATISTIK  
KABUPATEN MERAUKE  
BPS-STATISTICS MERAUKE REGENCY**

Jl. R.E. Martadinata No. 2 Merauke Papua  
Homepage: <http://meraukekab.bps.go.id>  
E-mail: [bps9401@bps.go.id](mailto:bps9401@bps.go.id)

