



BADAN PUSAT STATISTIK
PROVINSI RIAU

BERITA RESMI STATISTIK

No.35/07/14/Th. XXV, 15 Juli 2024

EKSPOR & IMPOR RIAU JUNI 2024

Pekanbaru, 15 Juli 2024



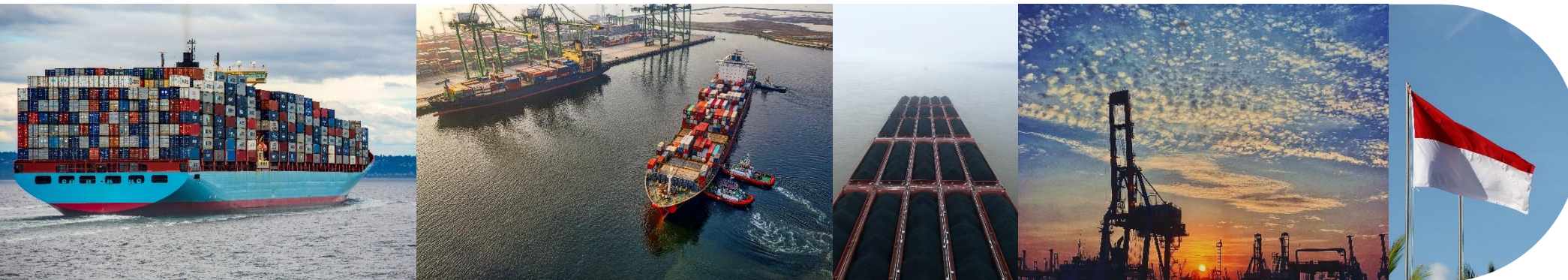

 **BADAN PUSAT STATISTIK**

Penyedia
Data Statistik
Berkualitas untuk
Indonesia Maju

BERITA RESMI STATISTIK

15 Juli 2024

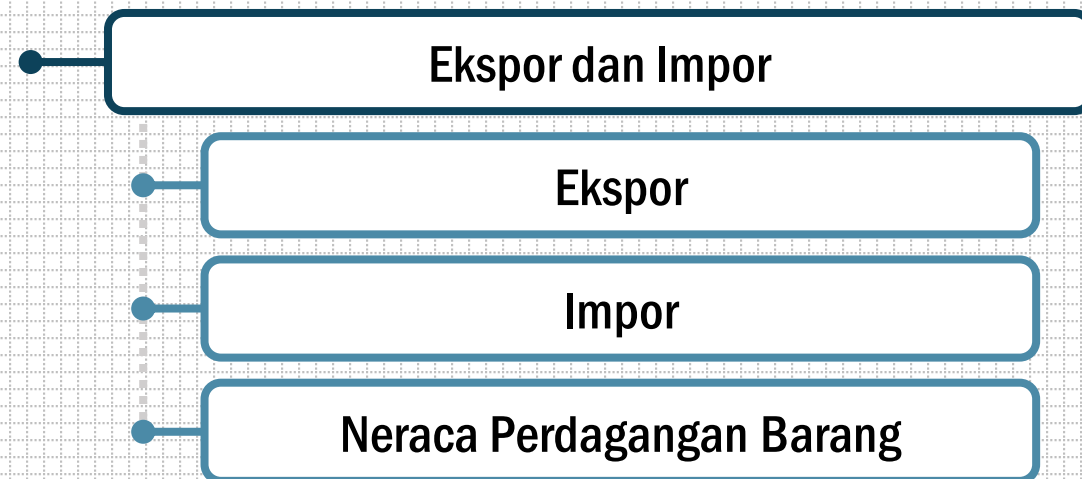

An aerial view of a port area. On the left, there are stacks of colorful shipping containers. In the center, a road with yellow dashed lines has several white trucks. On the right, a large blue and white ship is docked at a pier. The ship's name 'TANTO STAR' and 'JAKARTA' are visible on its side. In the background, there are yellow cranes and a building with 'PORT OF BELAWAN' written on it. The entire image has a blue tint.

EKSPOR

PERKEMBANGAN EKSPOR

Nilai Ekspor Riau pada Juni 2024 sebesar US\$ 1.682,75 Juta



Perkembangan Nilai Ekspor (Juta US\$)

■ Total Ekspor
 ■ Ekspor Migas
 ■ Ekspor Nonmigas

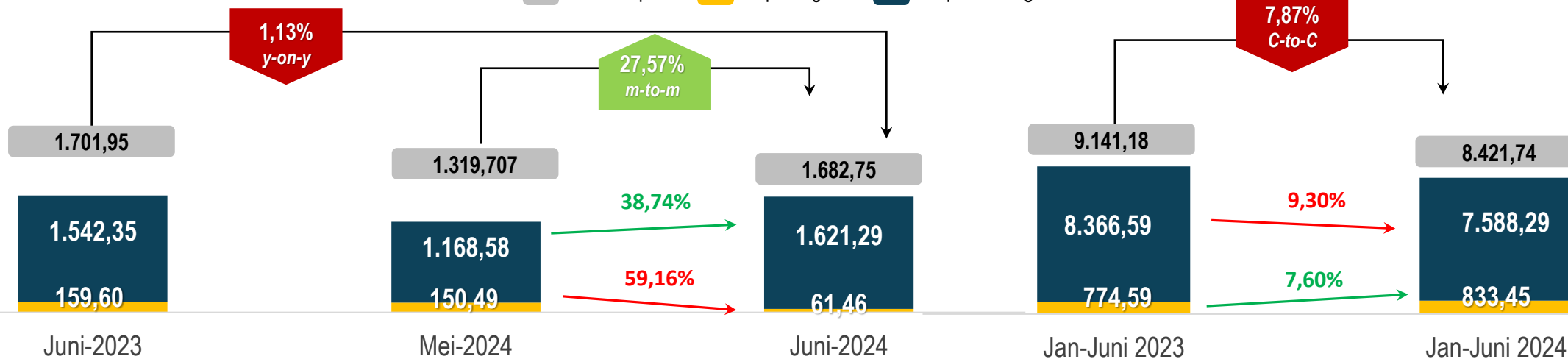

Total Ekspor (Miliar US\$)

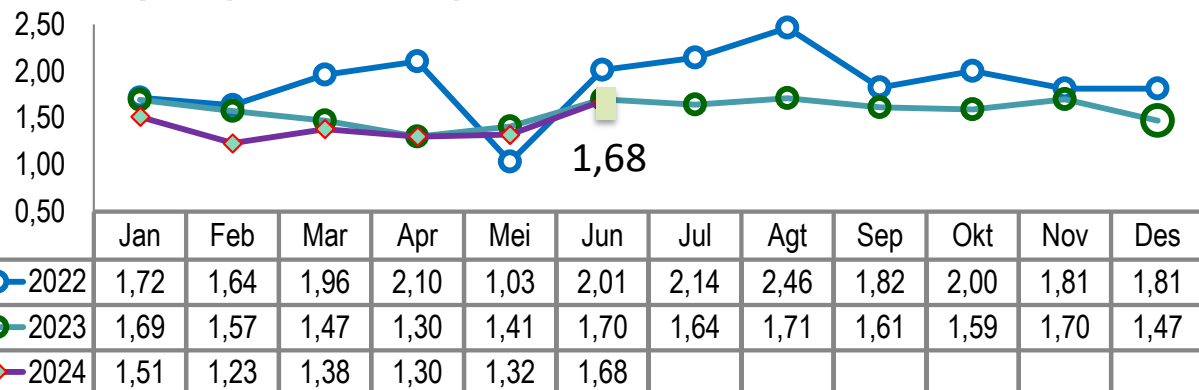

Ekspor Nonmigas (Miliar (US\$))

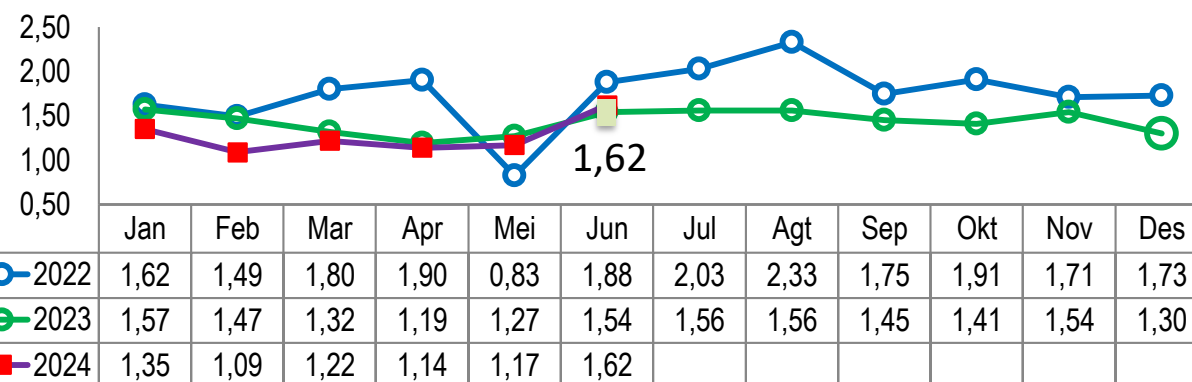

PERKEMBANGAN EKSPOR NONMIGAS MENURUT SEKTOR



**Nilai
Ekspor**
Juni 2024

INDUSTRI
PENGOLAHAN



MIGAS



PERTANIAN
dan Lainnya



TOTAL



Perubahan M-to-M

Juni 2024 terhadap Mei 2024

Perubahan Y-on-Y

Juni 2024 terhadap Juni 2023

Perubahan C-to-C

Jan-Jun 2024 terhadap Jan-Jun 2023

39,25%

-59,16%

10,25%

27,57%

6,03%

-61,49%

-34,55%

-1,13%

-9,00%

7,60%

-23,90%

-7,87%

**Ekspor Nonmigas Menyumbang
96,35%
dari total Ekspor
Juni 2024**

STRUKTUR EKSPOR MENURUT SEKTOR



Migas 11,41%

**Pertanian dan
lainnya 1,55%**

Industri 87,04%

NILAI EKSPOR NONMIGAS (M-to-M)

MEI-JUNI 2024(JUTA US\$)



Share Ekspor Nonmigas Terbesar Juni'24

- Lemak & minyak hewan/nabati
US\$ 991,22 Juta (61,14%)
- Bubur Kayu (Pulp)
US\$ 177,03 Juta (10,92%)
- Kertas & Karton
US\$ 163,30 Juta (10,07%)
- Lainnya
US\$ 289,74Juta (17,87%)

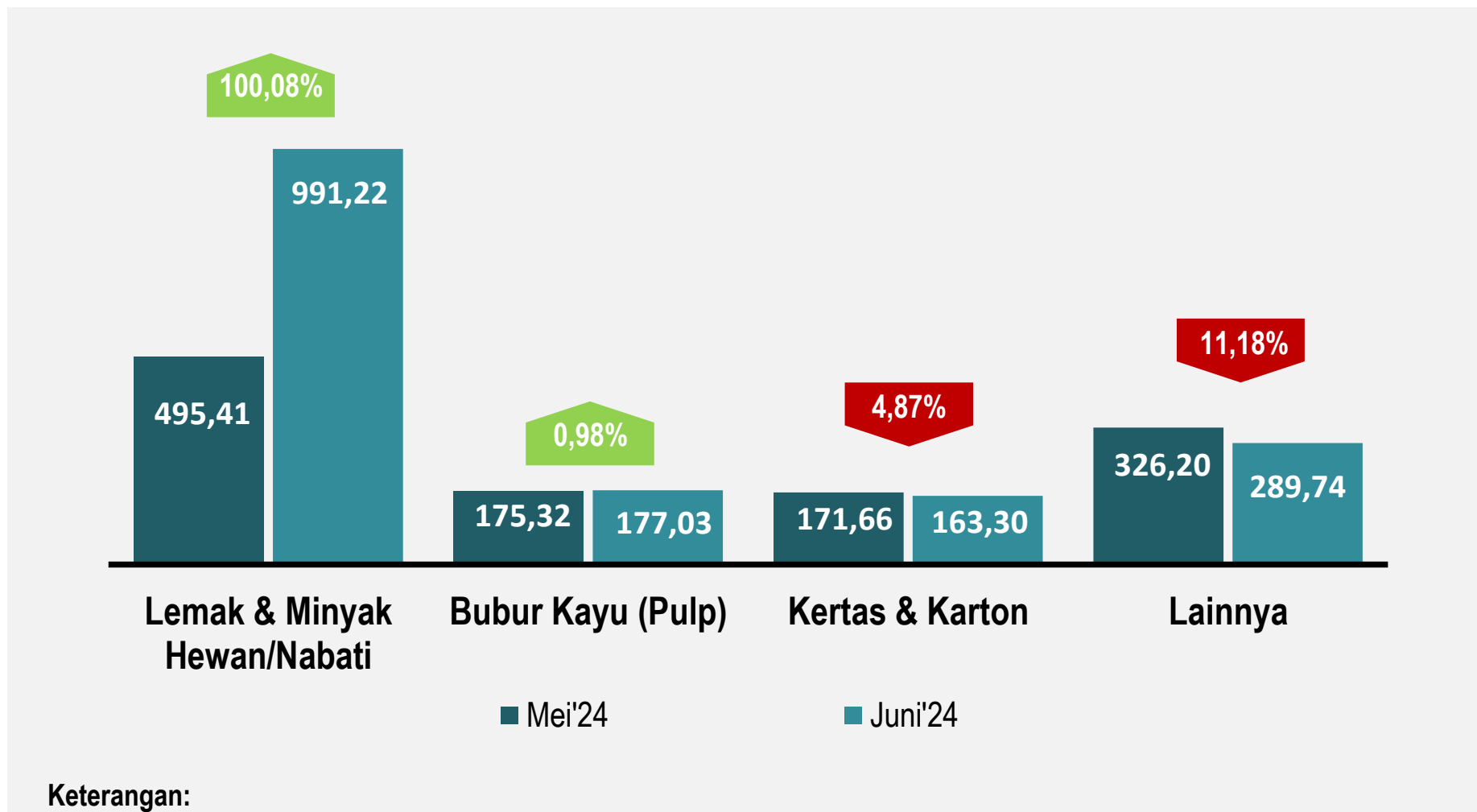

Keterangan:

▼ ▲ Perubahan

NILAI EKSPOR NONMIGAS (Y-on-Y) JUNI 2023-JUNI 2024(JUTA US\$)

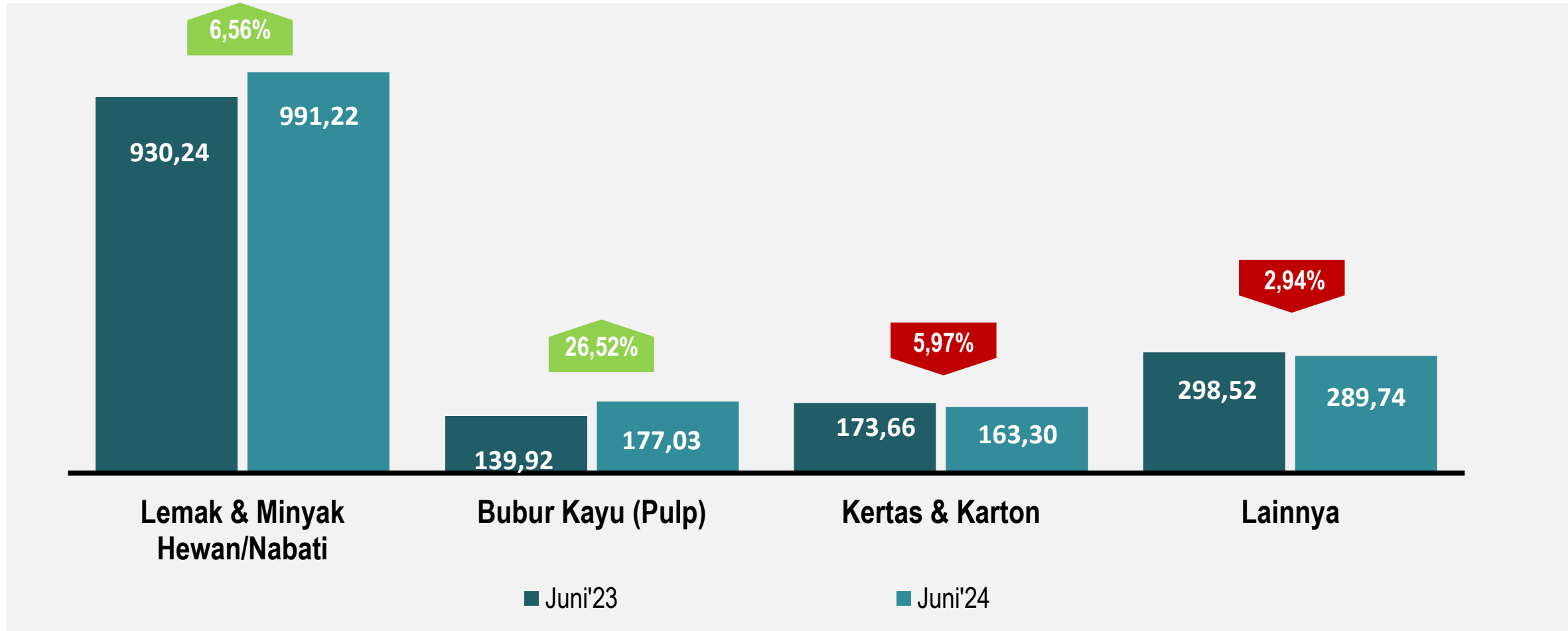

Keterangan:

  Perubahan

NILAI EKSPOR NONMIGAS (C-to-C) JANUARI-JUNI 2023-2024(JUTA US\$)



Share Ekspor Nonmigas Terbesar Januari-Juni'24

- Lemak & minyak hewan/nabati
US\$ 3.873,16 Juta
(51,04%)
- Kertas & Karton
US\$ 994,25 Juta
(13,10%)
- Bubur Kayu (Pulp)
US\$ 955,23 Juta
(12,59%)
- Lainnya
US\$ 1.765,65 Juta
(23,27%)

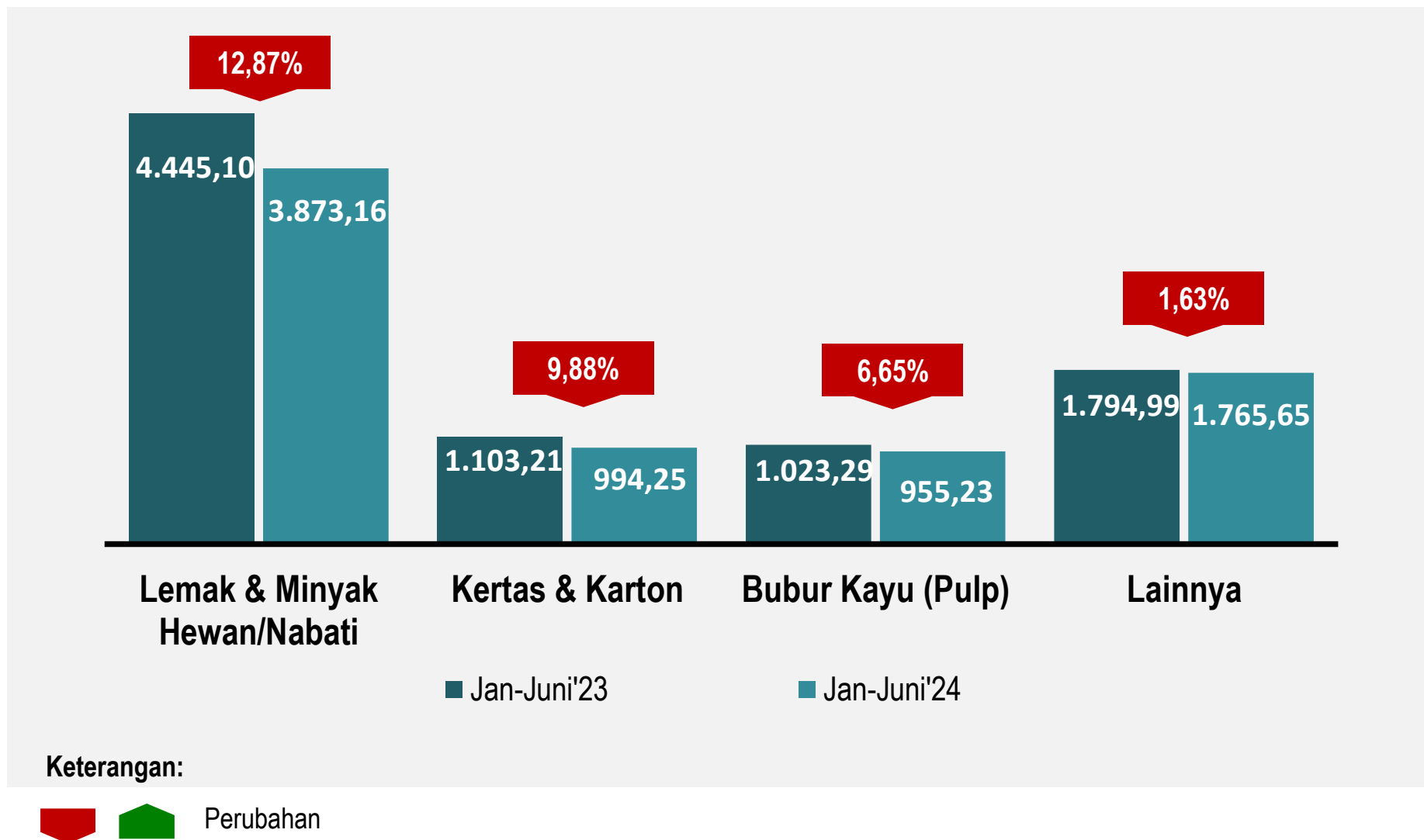



PANGSA EKSPOR NONMIGAS (C-to-C) JANUARI-JUNI 2024 (JUTA US\$)

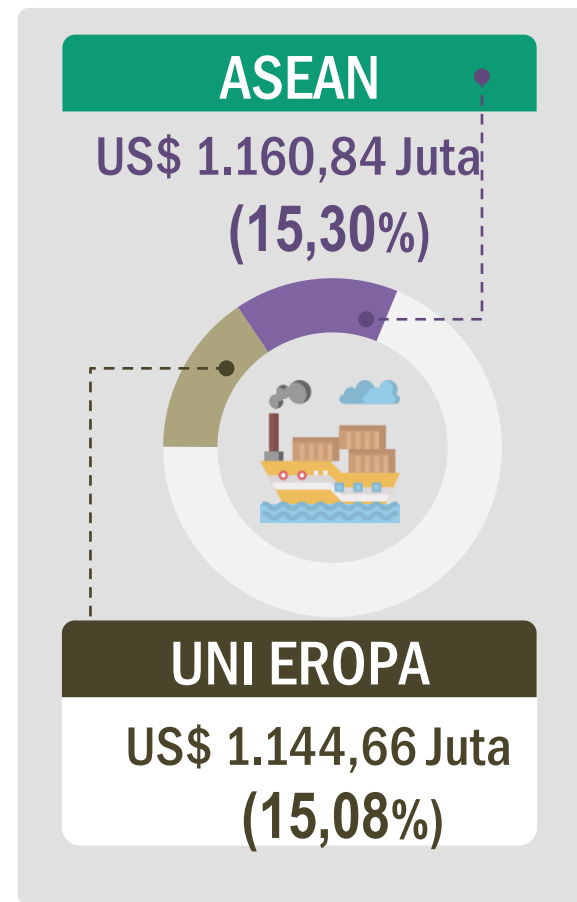
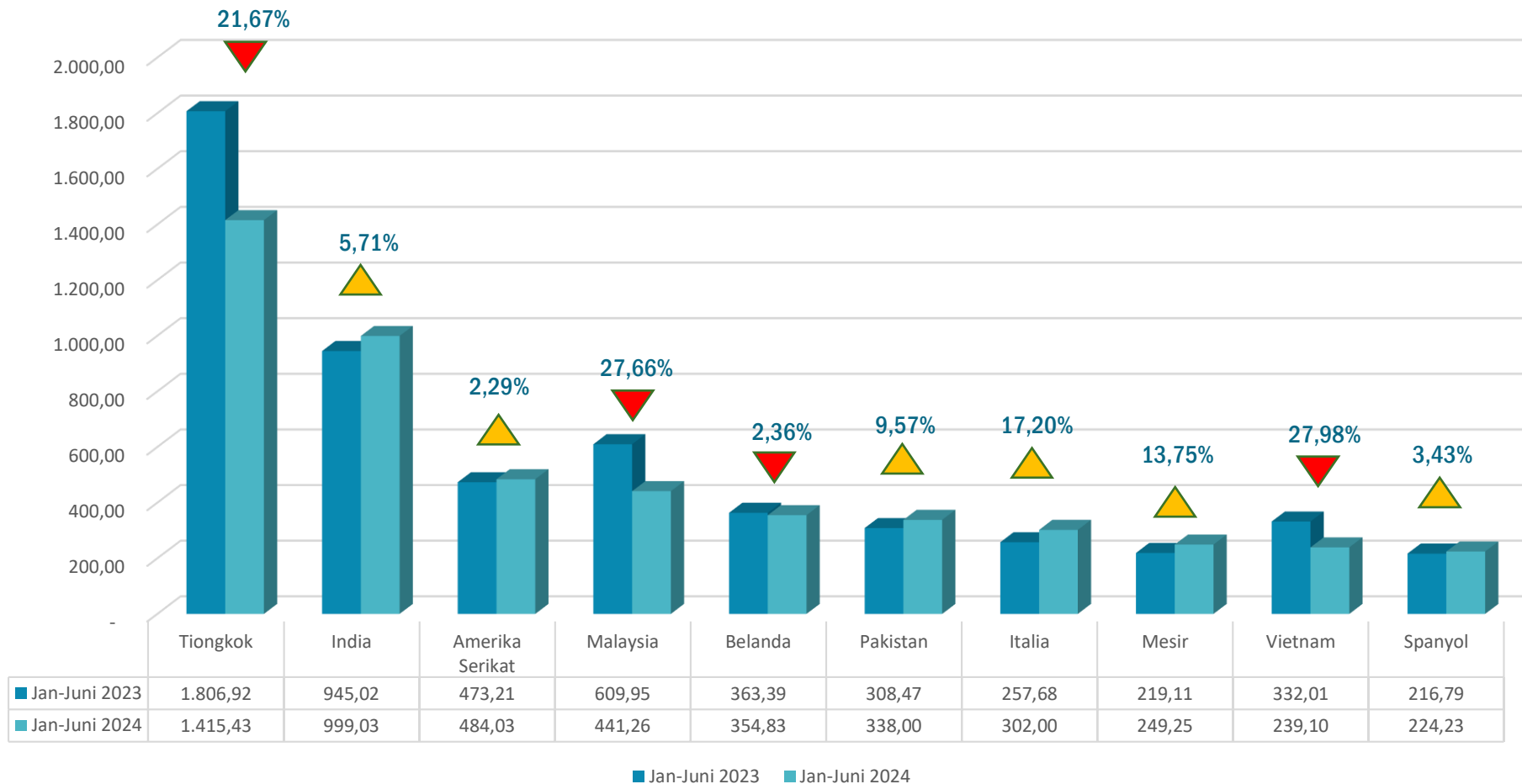

() : Peran

An aerial view of a port area. On the left, there are stacks of colorful shipping containers. In the center, a large yellow gantry crane stands over a paved area. On the right, a blue and white cargo ship named 'TANTO STAR' is docked at a pier. The ship's name and 'JAKARTA' are visible on its side. The background shows a body of water and a distant shoreline under a clear sky.

IMPOR

PERKEMBANGAN IMPOR

Nilai Impor Riau pada Juni 2024 sebesar 130,38 Juta US\$



Perkembangan Nilai Impor (Juta US\$)

■ Total Impor
 ■ Impor Migas
 ■ Impor Nonmigas

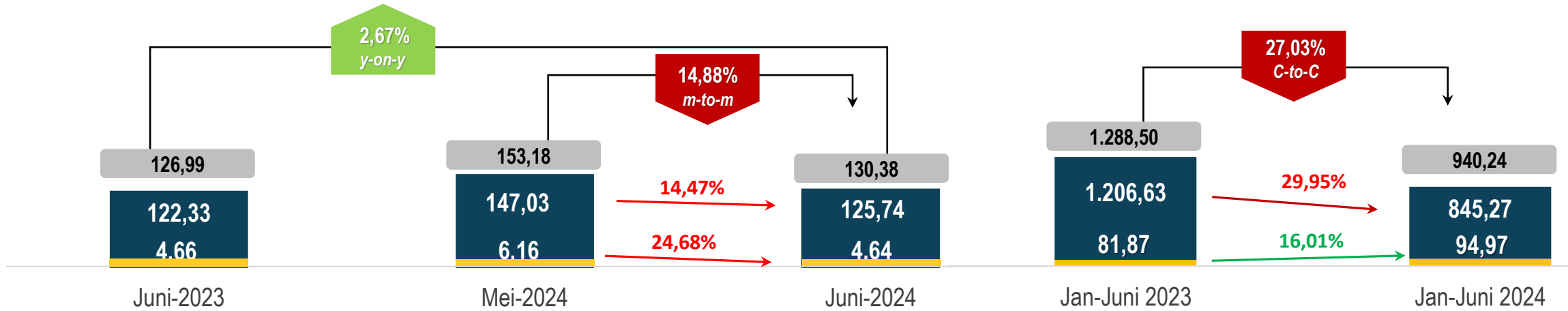

Total Impor

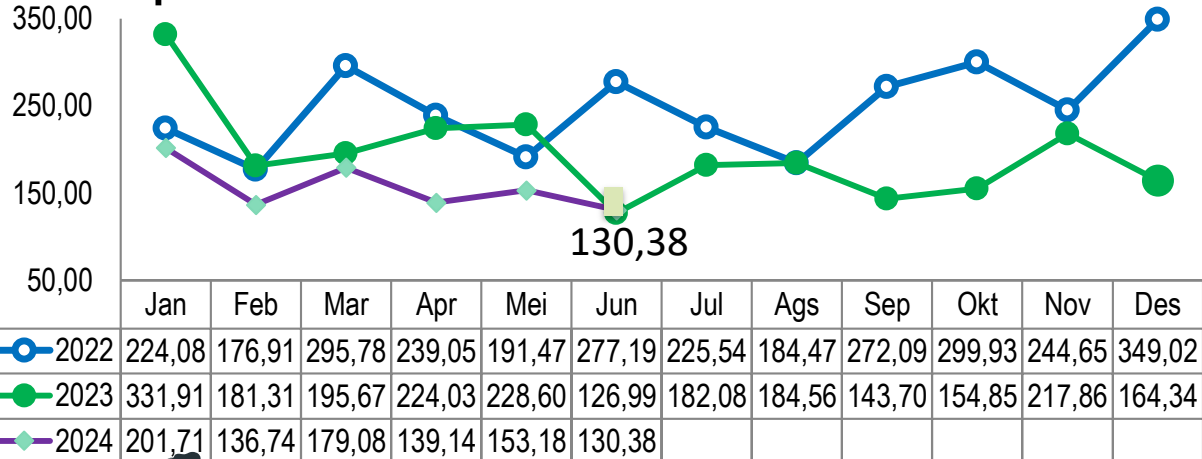

Impor Nonmigas

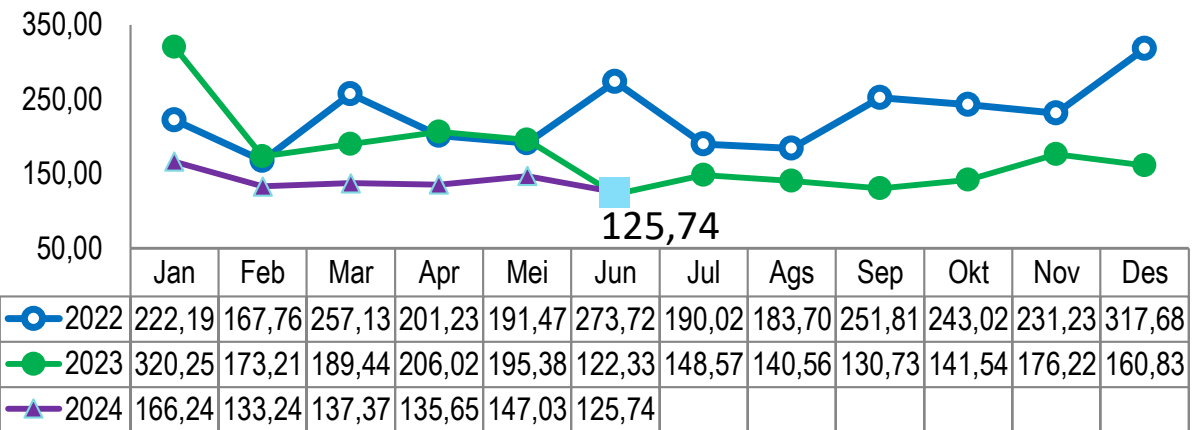

PERKEMBANGAN IMPOR NONMIGAS MENURUT SEKTOR



**Nilai
Impor**
Juni 2024

BAHAN BAKU/
PENOLONG



BARANG MODAL



KONSUMSI



TOTAL



Perubahan M-to-M

Juni 2024 terhadap Mei 2024

Perubahan Y-on-Y

Juni 2024 terhadap Juni 2023

Perubahan C-to-C

Jan-Jun 2024 terhadap Jan-Jun 2023

-13,49%

13,93%

-31,97%

-13,72%

-50,29%

-19,17%

-32,86%

155,03%

46,07%

-14,88%

2,67%

-27,03%

Impor Nonmigas Menyumbang
96,44%
dari total Impor
Juni 2024

STRUKTUR IMPOR MENURUT SEKTOR



Barang Modal 10,87%

Barang Konsumsi 5,58%

Barang Baku/
Penolong 83,55%

NILAI IMPOR NONMIGAS (M-to-M)

MEI-JUNI 2024(JUTA US\$)



Share Impor Nonmigas Terbesar Juni'24

- Pupuk
US\$ 24,66 Juta
(19,61%)
- Kayu,Barang dari Kayu
US\$ 13,32 Juta
(10,59%)
- Mesin-mesin/
Pesawat Mekanik
US\$ 11,79 Juta
(9,38%)
- Lainnya
US\$ 75,98 Juta
(60,42%)

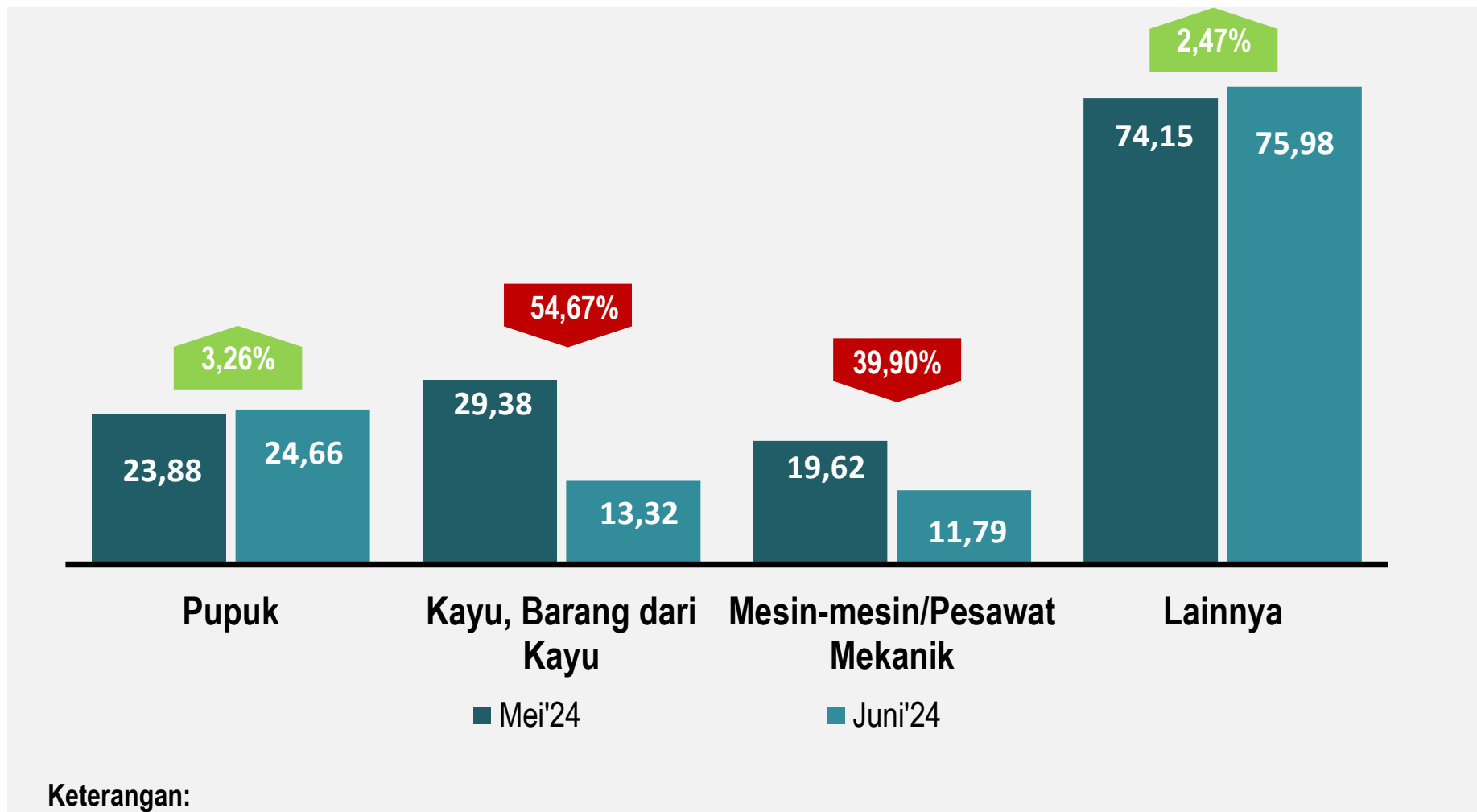

Keterangan:

▾
▴
 Perubahan

NILAI IMPOR NONMIGAS (Y-on-Y) JUNI 2023-JUNI 2024(JUTA US\$)

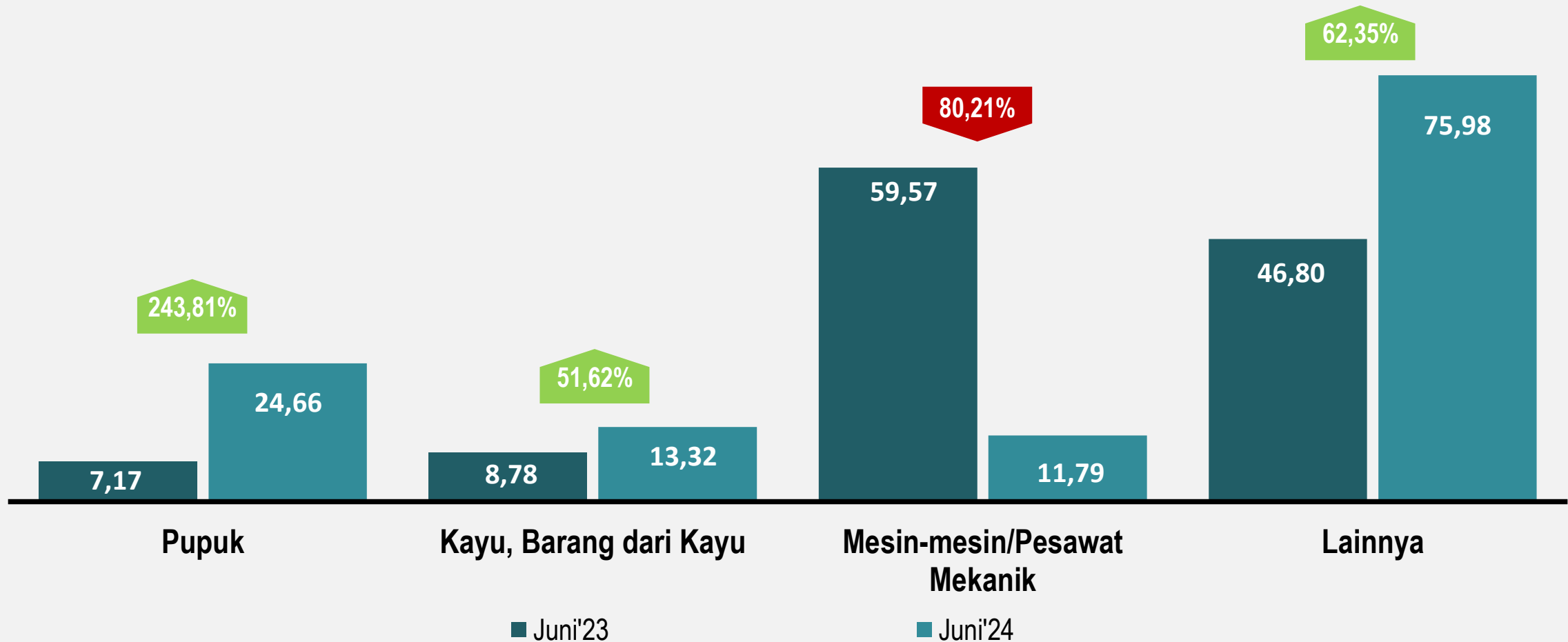

Keterangan:

  Perubahan

NILAI IMPOR NONMIGAS (C-to-C) JANUARI-JUNI 2023-2024(JUTA US\$)



Share Impor Nonmigas Terbesar Januari-Juni'24

- Pupuk
US\$ 169,83 Juta
(20,09%)
- Mesin-mesin/
Pesawat Mekanik
US\$ 160,80 Juta
(19,02%)
- Kayu,Barang dari Kayu
US\$ 90,23 Juta
(10,68%)
- Lainnya
US\$ 424,40 Juta
(50,21%)

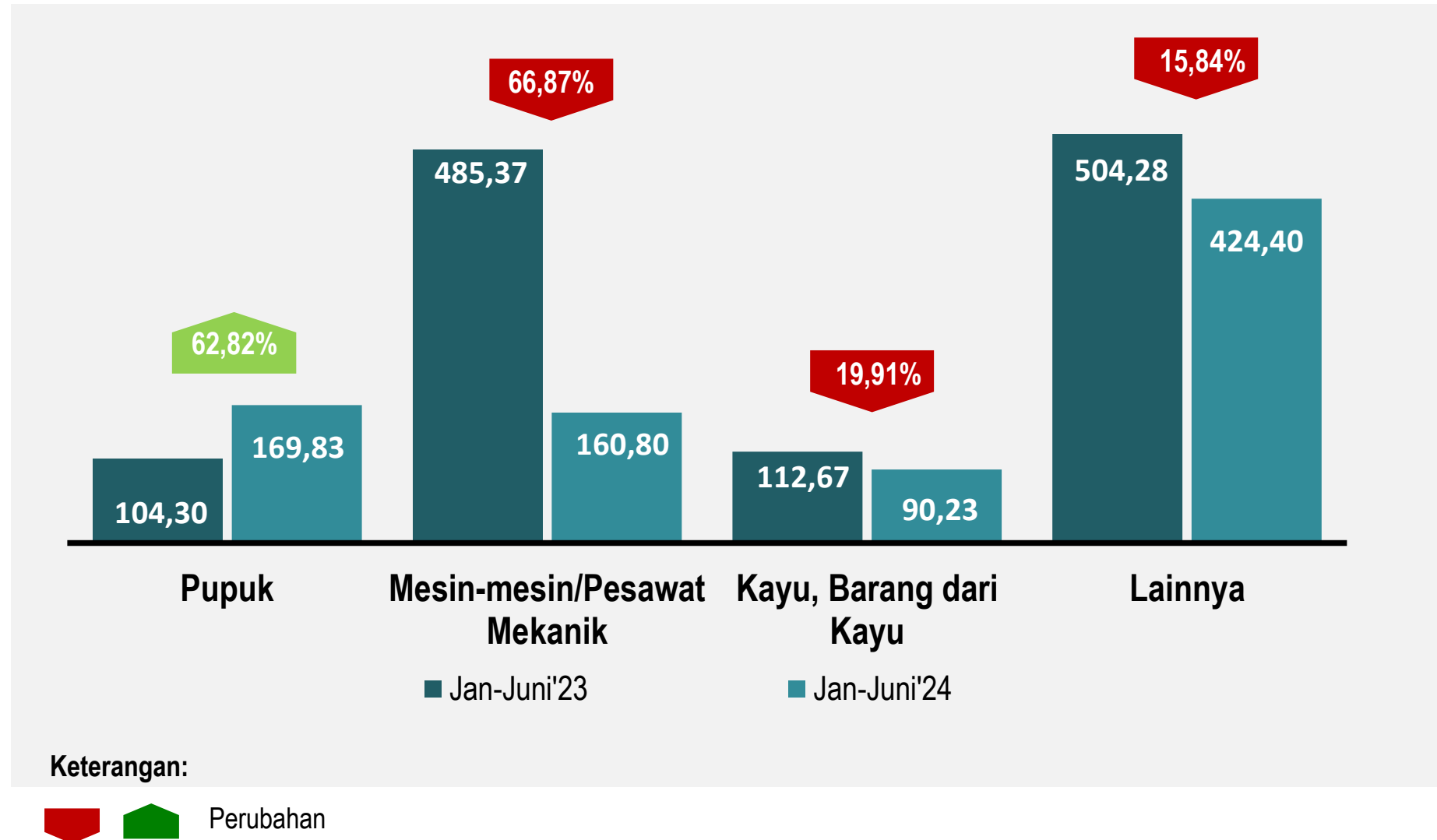

PANGSA IMPOR NONMIGAS (C-to-C) JANUARI-JUNI 2024 (JUTA US\$)

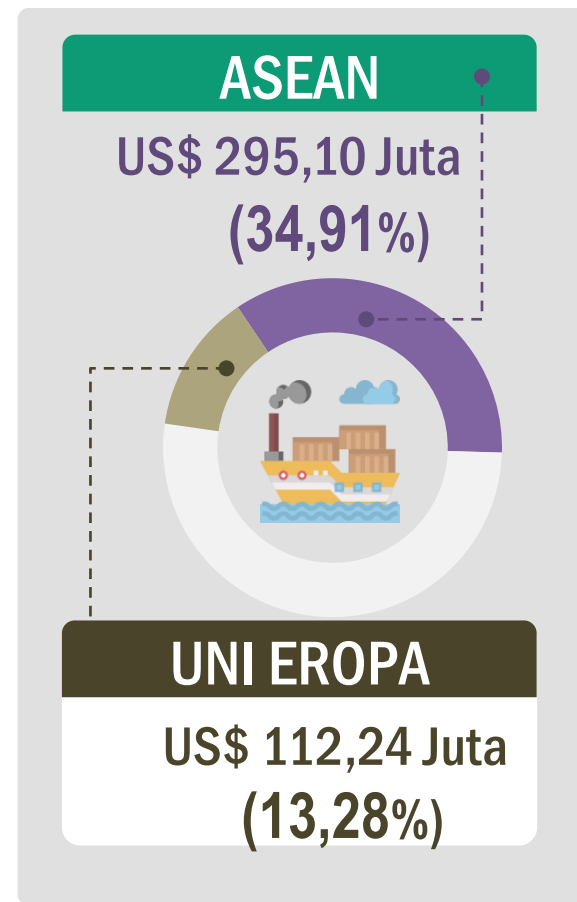
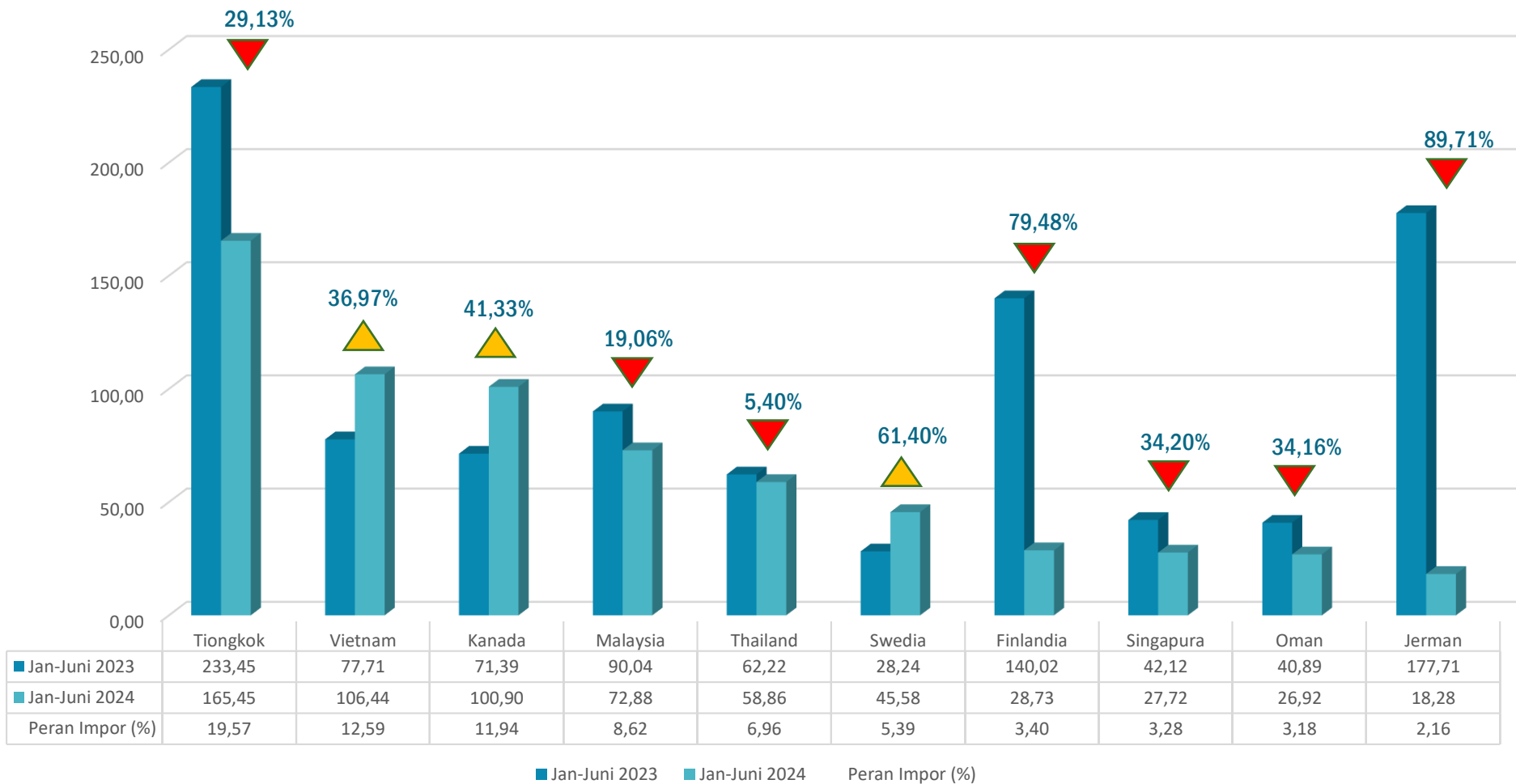

() : Peran

SHARE EKSPOR DAN IMPOR RIAU TERHADAP NASIONAL

JUNI 2024



Share Ekspor Riau Terhadap Indonesia

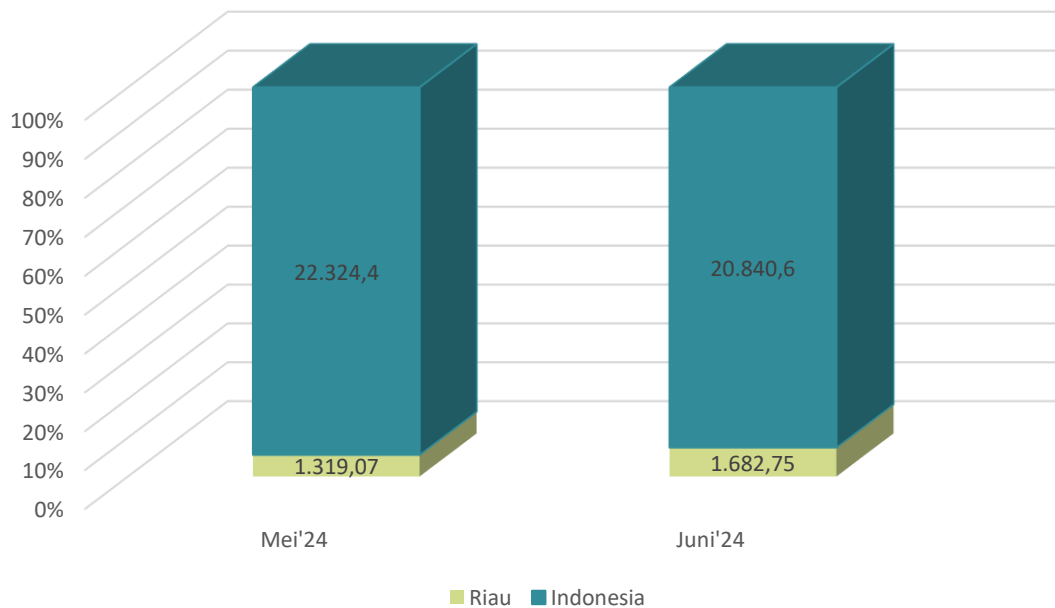

Share Impor Riau Terhadap Indonesia

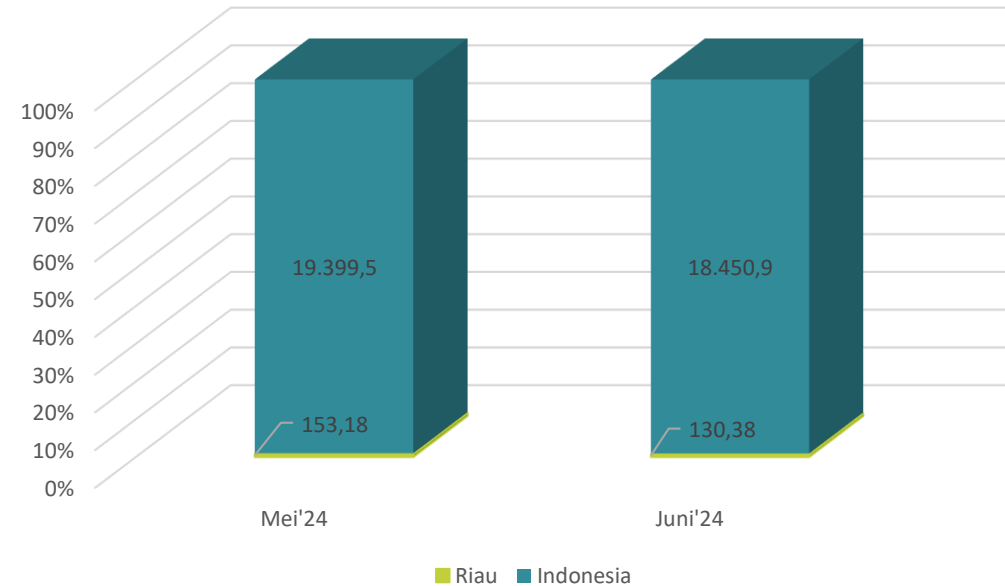

An aerial view of a port area. On the left, there are stacks of colorful shipping containers. In the center, a road with yellow dashed lines has several white trucks. On the right, a large blue ship named 'TANTO STAR' is docked at a pier. The ship's name and 'JAKARTA' are visible on its side. In the background, there are yellow port cranes and a building with 'PORT OF BELAWAN' written on it. The entire image has a blue tint.

NERACA PERDAGANGAN BARANG

NERACA PERDAGANGAN BARANG



Ringkasan Nilai Ekspor-Impor Riau, Juni 2024 (Juta US\$)

Uraian	Ekspor	Impor	Selisih
(1)	(2)	(3)	(4)
Total	1.682,75	130,38	1.552,37
Migas	61,46	4,64	56,83
Nonmigas	1.621,29	125,74	1.495,54

Ringkasan Volume Ekspor-Impor Riau Juni 2024 (Ribu ton)

Uraian	Ekspor	Impor	Selisih
(1)	(2)	(3)	(4)
Total	2.465,79	476,82	1.988,96
Migas	84,19	7,22	76,96
Nonmigas	2.381,60	469,60	1.912,00

Ringkasan Nilai Ekspor-Impor Riau, Januari-Juni 2024 (Juta US\$)

Uraian	Ekspor	Impor	Selisih
(1)	(2)	(3)	(4)
Total	8.421,74	940,24	7.481,50
Migas	833,45	94,97	738,47
Nonmigas	7.588,29	845,27	6.743,02

Ringkasan Volume Ekspor-Impor Riau Januari-Juni 2024 (Ribu ton)

Uraian	Ekspor	Impor	Selisih
(1)	(2)	(3)	(4)
Total	12.518,68	2.861,56	9.657,12
Migas	1.377,88	126,88	1.251,01
Nonmigas	11.140,80	2.734,68	8.406,11

NERACA PERDAGANGAN RIAU (JUTA US\$)

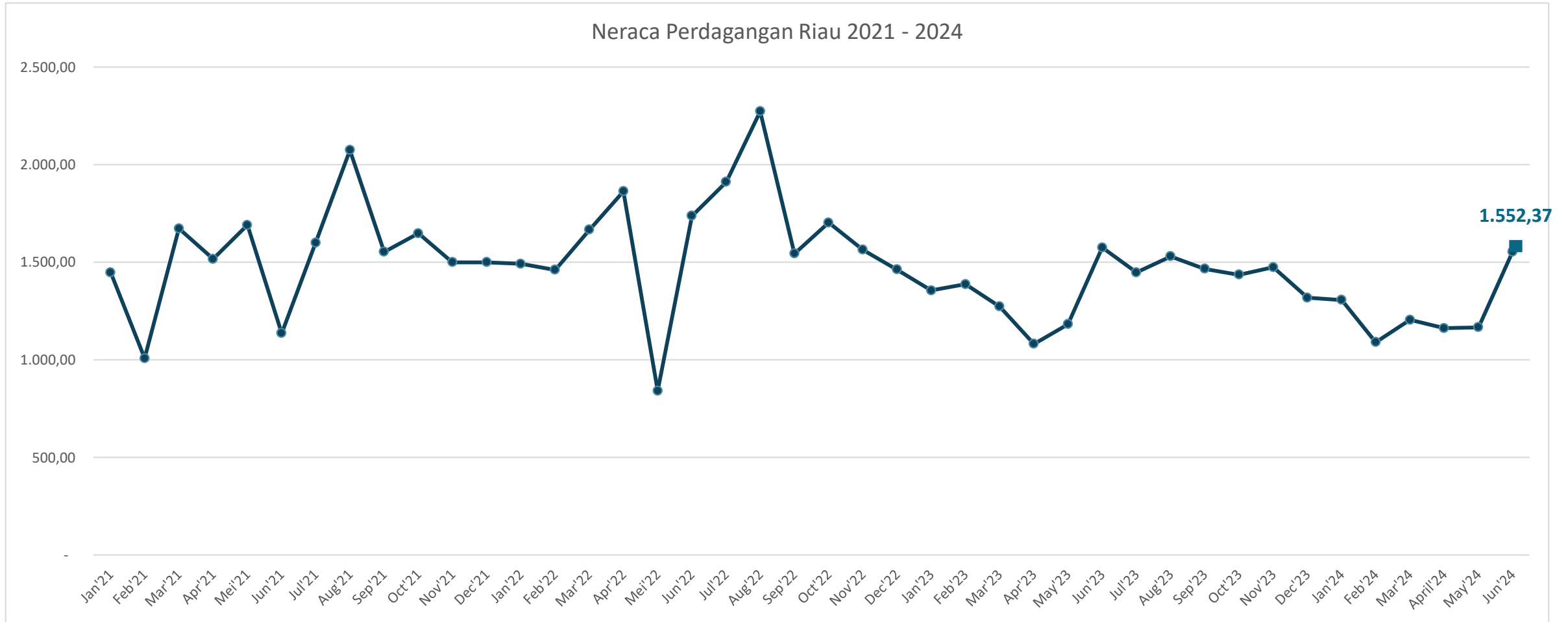

RINGKASAN PERKEMBANGAN EKSPOR-IMPOR Juni 2024



- Pada Juni 2024, nilai ekspor Provinsi Riau **mencapai US\$ 1,68 miliar**, mengalami **peningkatan 27,57% secara bulanan**, sedangkan **secara tahunan** nilai ekspor **mengalami penurunan sebesar 1,13%**.
- Nilai impor **sebesar US\$ 130,38 juta**, mengalami **penurunan secara bulanan sebesar 14,88%**, namun **secara tahunan mengalami peningkatan sebesar 2,67%**. Penyumbang utama penurunan nilai impor secara bulanan adalah penurunan **nilai impor barang konsumsi**.
- Pada Juni 2024, neraca perdagangan barang Provinsi Riau kembali mengalami surplus **sebesar US\$1,55 miliar**. Dan selama tahun 2024, Provinsi Riau mengalami surplus sebesar **US\$ 7,48 miliar**.

TERIMA KASIH

www.riau.bps.go.id

***BPS: Penyedia Data Statistik Berkualitas
untuk Indonesia Maju***



BPS Provinsi Riau



bps1400@bps.go.id



(0761) 23042, 21336



Jl. Pattimura No.12 Pekanbaru 28131



**BAHAN TAYANG DAN NASKAH BRS
DAPAT DIUNDUH SECARA GRATIS
MELALUI TAUTAN BERIKUT:**

riau.bps.go.id/pressrelease.html

