

KECAMATAN SELAAWI DALAM ANGKA

BLUBUR LIMBANGAN SUB DISTRICT IN FIGURES

2021



**BADAN PUSAT STATISTIK
KABUPATEN GARUT
BPS-STATISTICS OF GARUT REGENCY**

KECAMATAN SELAAWI DALAM ANGKA

BLUBUR LIMBANGAN SUB DISTRICT IN FIGURES

2021

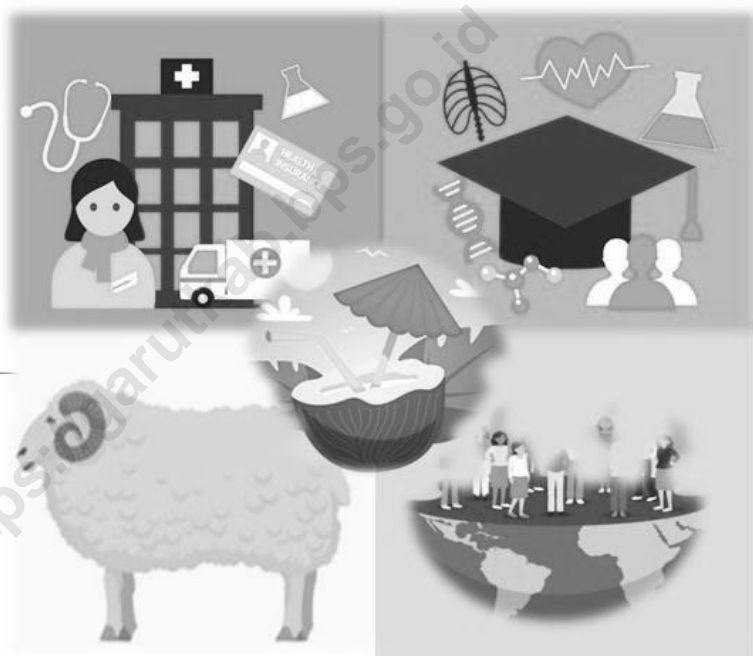

**BADAN PUSAT STATISTIK
KABUPATEN GARUT
BPS-STATISTICS OF GARUT REGENCY**

Kecamatan Selaawi Dalam Angka

Selaawi Sub District in Figures

2021

ISSN: -

No. Publikasi/Publication Number: 32050.2144

Katalog/Catalog: 1102001.3205300

Ukuran Buku/Book Size: 14,8 cm x 21 cm

Jumlah Halaman/Number of Pages: xxiii + 80 halaman /pages

Naskah/Manuscript:

Badan Pusat Statistik Kabupaten Garut

BPS-Statistics of Garut Regency

Gambar Kover oleh/Cover Designed by:

Badan Pusat Statistik Kabupaten Garut

BPS-Statistics of Garut Regency

Ilustrasi Kover/Cover Illustration:

Badan Pusat Statistik Kabupaten Garut

BPS-Statistics of Garut Regency

Diterbitkan oleh/Published by:

© BPS Kabupaten Garut/*BPS-Statistics of Garut Regency*

Dicetak oleh/Printed by:

Badan Pusat Statistik

Dilarang mengumumkan, mendistribusikan, mengkomunikasikan, dan/atau mengganggakan sebagian atau seluruh isi buku ini untuk tujuan komersial tanpa izin tertulis dari Badan Pusat Statistik

Prohibited to announce, distribute, communicate, and/or copy part or all of this book for commercial purpose without permission from BPS-Statistics Indonesia

Kecamatan Selaawi Dalam Angka

Selaawi Sub District in Figures

2021

Tim Penyusun / Drafting Team:

| | |
|---|----------------------------------|
| Pengarah / Director | : Dody Gunawan Yusuf, S.Si |
| Koordinator Teknis / Technical Coordinator | : Priyono, S.S.T, M.Si |
| Naskah / Manuscript | : BPS Kabupaten Garut |
| Pengolah Data / Data Processing | : Beni Abdulloh Roy Husni, ST |
| Gambar Kulit / Cover Design | : Seksi IPDS BPS Kabupaten Garut |
| Penyunting / Editor | : Nurdiennanto F H, SST |

Halaman ini sengaja dikosongkan

<https://garutkab.kps.go.id>

KEPALA BPS KABUPATEN GARUT
CHIEF STATISTICIAN OF GARUT REGENCY



DODY GUNAWAN YUSUF, S.Si

Halaman ini sengaja dikosongkan

<https://garutkab.bps.go.id>



KATA PENGANTAR

Kecamatan Selaawi Dalam Angka 2021 ini mengalami perubahan format sesuai dengan kebijakan nasional, namun data-data yang sebelumnya pernah ada, akan tetap kami upayakan tampil melalui tabel statis dan dinamis pada website kami garutkab.bps.go.id.

Kecamatan Selaawi Dalam Angka ini semakin banyak diminati karena sebagai sumber referensi oleh para perencana kebijakan, peneliti, dosen, mahasiswa serta para pembaca yang membutuhkan informasi statistik yang komprehensif.

Penghargaan dan ucapan terima kasih yang tulus kami sampaikan kepada segenap instansi pemerintah dilingkungan Pemerintah Kabupaten Garut yang telah berkenan menyumbangkan data dan informasi hingga terwujudnya publikasi ini.

Publikasi ini tentunya masih mengandung keterbatasan. Kritik dan saran dari semua pihak sangat diharapkan untuk perbaikan dan kesempurnaan publikasi yang akan datang. Kritik dan saran dapat dialamatkan ke: bps3205@bps.go.id. Kepada semua pihak yang telah ikut terlibat dalam penyusunan publikasi ini kami mengucapkan banyak terima kasih.

Harapan kami semoga buku ini dapat bermanfaat bagi kita semua dalam menyusun perencanaan dan melaksanakan pembangunan serta berbagai kajian ilmiah.

Garut, September 2021
Kepala BPS Kabupaten Garut,

Dody Gunawan Yusuf, S.Si



PREFACE

Selaawi SubDistrict In Figures 2021 has changed the format in accordance with national policy, but the data that had previously been there, we will continue to try to appear through static and dynamic tables on our website garutkab.bps.go.id.

Selaawi SubDistrict in this figure more and more in demand because as a source of reference by policy planners, researchers, lecturers, students and readers who need comprehensive statistical information.

Our sincere appreciation and gratitude goes to all government agencies in the Garut Regency Government who have been willing to contribute data and information until the realization of this publication.

This publication certainly contains limitations. Criticism and suggestions from all parties are expected to improve and perfect future publications. Criticisms and suggestions can be addressed to: bps3205@bps.go.id. We would like to thank all those who have been involved in the preparation of this publication.

We hope that this book can be useful for all of us in planning and carrying out development and various scientific studies.

Garut, September 2021

Chief Statistician of Garut Regency

Dody Gunawan Yusuf, S.Si

Daftar Isi/*List Of Contents*

| | Halaman/ <i>Page</i> |
|--|----------------------|
| Tim Penyusun | ii |
| Peta Wilayah Kabupaten Garut | iii |
| Kepala BPS Kabupaten Garut | v |
| Kata Pengantar | vii |
| Preface | viii |
| Daftar Isi | ix |
| Daftar Tabel | x |
| BAB 1 Geografi dan Iklim/<i>Geography and Climate</i> | 1 |
| BAB 2 Pemerintahan/<i>Government</i> | 4 |
| BAB 3 Penduduk/<i>Population</i> | 11 |
| BAB 4 Sosial/<i>Social</i> | 20 |
| BAB 5 Pertanian/<i>Agriculture</i> | 59 |
| BAB 6 Ekonomi/<i>Economy</i> | 68 |
| BAB 7 Transportasi, komunikasi dan pariwisata/<i>Transportation, communication and tourism</i> | 75 |

Daftar Table/*List Of Tables*

| Tabel/ Table | | Halaman/ <i>Page</i> |
|-----------------|--|----------------------|
| BAB 1 | Geografi dan Iklim/<i>Geography and Climate</i> | |
| 1.1 | : Luas Daerah Menurut Kelurahan/Desa, 2019 <i>Total Area by Kelurahan/Village, 2019</i> | 2 |
| 1.2 | : Jarak Tempuh dari Desa ke Ibukota Kecamatan dan Kabupaten, 2019 <i>Village Distance to the Capital Subdistrict and Regency</i> | 3 |
| BAB 2 | Pemerintahan/<i>Government</i> | |
| 2.1.1 | : Jumlah RT, RW, dan Dusun di Kecamatan Tahun 2019 <i>Number of RT, RW, and Hamlet in District, 2019</i> | 5 |
| 2.1.2 | : Jumlah Anggota Hansip, Babinsa, Babinmas di Kecamatan Tahun 2019 <i>Number of Hansip Members, Babinsa, Babinmas in District, 2019</i> | 6 |
| 2.1.3 | : Jumlah PNS Menurut Golongan/Ruang dan Jenis Kelamin di Kantor Kecamatan Tahun 2019 <i>Number of Civil Servants by Group/Space and Gender in the Subdistrict Office, 2019</i> | 7 |
| 2.1.4 | : Jumlah PNS Menurut Tingkat Pendidikan dan Jenis Kelamin di Kantor Kecamatan Tahun 2019 <i>Number of Civil Servants According to Education and Gender in the Subdistrict Office, 2019</i> | 8 |
| 2.1.5 | : Jumlah Aparatur Pemerintahan Desa/Kelurahan di Kecamatan Tahun 2019 <i>Number of Government Officialsof Village/Kelurahan in the Subdistrict, 2019</i> | 9 |

| | | | |
|-------|---|---|----|
| 2.1.6 | : | Jumlah Unit Usaha BUMDes, Pasar Desa, Tambatan Perahu di Kecamatan Tahun 2019 <i>Number of Village-Owned Business Entity, Village Market, and Boat Moorings in the Subdistrict, 2019</i> | 10 |
|-------|---|---|----|

BAB 3 Penduduk/Population

| | | | |
|-------|---|--|----|
| 3.1.1 | : | Penduduk, Laju Pertumbuhan Penduduk, Distribusi Persentase Penduduk, Kepadatan Penduduk, Rasio Jenis Kelamin Menurut Desa/Kelurahan di Kecamatan Selaawi 2020 <i>Population, Population Growth Rate, Distribution of Population Percentage, Population Density, Sex Ratio by Village / Kelurahan in the District Selaawi 2020</i> | 12 |
| 3.1.2 | : | Jumlah Penduduk Menurut Jenis Kelamin di Kecamatan Tahun 2019 <i>Total Population in the Subdistrict by Gender, 2019</i> | 15 |
| 3.1.3 | : | Jumlah Penduduk Menurut Kelompok Umur dan Jenis Kelamin Tahun 2020 <i>Total Population by Age and Gender in the Subdistrict, 2020</i> | 16 |
| 3.1.4 | : | Jumlah Rumah Tangga di Kecamatan Tahun 2019 <i>Number of Households in the Subdistrict, 2019</i> | 17 |
| 3.1.5 | : | Jumlah Rumah Tangga Pertanian di Kecamatan Tahun 2019 <i>Number of Agriculture Households in the Subdistrict, 2019</i> | 18 |
| 3.1.6 | : | Jumlah Penduduk yang Bekerja Sebagai TKI Menurut Jenis Kelamin di Kecamatan Tahun 2019 <i>Population that Works for TKI According to the Gender in the Subdistrict, 2019</i> | 19 |

BAB 4 Sosial/Social

| | | | |
|-------|---|---|----|
| 4.1.1 | : | Jumlah Murid dan Guru Jenjang TK/RA/BA Menurut Desa/Kelurahan di Kecamatan Tahun 2019 <i>Number of Students and Teachers of Kindergarten by Villages, 2019</i> | 21 |
| 4.1.2 | : | Jumlah Murid dan Guru Jenjang SD/MI Menurut Desa/Kelurahan di Kecamatan Tahun 2019 <i>Number of Students and Teachers of Elementary School by Villages, 2019</i> | 22 |
| 4.1.3 | : | Jumlah Murid dan Guru Jenjang SMP/MTs Menurut Desa/Kelurahan di Kecamatan Tahun 2019 <i>Number of Students and Teachers of Junior High School by Villages, 2019</i> | 23 |
| 4.1.4 | : | Jumlah Murid dan Guru Jenjang SMA/MA/SMK Menurut Desa/Kelurahan di Kecamatan Tahun 2019 <i>Number of Students and Teachers of Senior High School by Villages, 2019</i> | 24 |
| 4.1.5 | : | Banyaknya Fasilitas Sekolah Dasar(SD) Menurut Desa/Kelurahan Tahun 2020 <i>Number of Elementary School (SD) according to Villages/Kelurahan 2020</i> | 25 |
| 4.1.6 | : | Banyaknya Fasilitas Madrasah Ibtidaiyah (MI) Menurut Desa/Kelurahan Tahun 2020 <i>Number of Madrasah Ibtidaiyah (MI) according to Villages/Kelurahan 2020</i> | 26 |
| 4.1.7 | : | Banyaknya Fasilitas Sekolah Menengah Pertama (SMP) Menurut Desa/Kelurahan Tahun 2020 <i>Number of Junior High Schools (SMP) according to Villages/Kelurahan 2020</i> | 27 |

| | | | |
|--------|---|--|----|
| 4.1.8 | : | Banyaknya Fasilitas Madrasah Tsanawiyah (MTS) Menurut Desa/Kelurahan Tahun 2020 <i>Number of Madrasah Tsanawiyah (MTS) according to Villages/Kelurahan 2020</i> | 28 |
| 4.1.9 | : | Banyaknya Fasilitas Sekolah Menengah Atas (SMA) Menurut Desa/Kelurahan Tahun 2020 <i>Number of Sekolah Menengah Atas (SMA) according to Villages/Kelurahan 2020</i> | 29 |
| 4.1.10 | : | Banyaknya Fasilitas Madrasah Aliyah (MA) Menurut Desa/Kelurahan Tahun 2020 <i>Number of Madrasah Aliyah (MA) according to Villages/Kelurahan 2020</i> | 30 |
| 4.1.11 | : | Banyaknya Fasilitas Sekolah Menengah Kejuruan (SMK) Menurut Desa/Kelurahan Tahun 2020 <i>Number of Vocational High Schools (SMK) according to Villages/Kelurahan 2020</i> | 31 |
| 4.1.12 | : | Banyaknya Fasilitas Akademi/Perguruan Tinggi Menurut Desa/Kelurahan Tahun 2020 <i>Number of Colleges / Universities according to Villages/Kelurahan 2020</i> | 32 |
| 4.1.13 | : | Kemudahan Untuk Mencapai Sarana Pendidikan Terdekat Bagi Desa/Kelurahan yang Tidak ada Sarana Pendidikan Menurut Desa/Kelurahan dan Jenjang Pendidikan di Kecamatan Selaawi, 2020 <i>Ease of Reaching the Nearest Educational Facilities for Villages/Sub-Districts with No Educational Facilities by Village/Kelurahan and Educational Level in Selaawi District, 2020</i> | 33 |
| 4.2.1 | : | Banyaknya Sarana Kesehatan Menurut Desa/Kelurahan Tahun 2019 <i>Number of Health Facilities by Village/Kelurahan, 2019</i> | 35 |

| | | | |
|-------|---|---|----|
| 4.2.2 | : | Kemudahan Untuk Mencapai Sarana Kesehatan Terdekat Bagi Desa/Kelurahan yang Tidak ada Sarana Kesehatannya Menurut Desa/Kelurahan dan Jenjang Pendidikan di Kecamatan Selaawi, 2020 <i>Ease of Reaching the Nearest Health Facilities for Villages/Sub-Districts with No Health Facilities According to Villages/Kelurahan and Educational Levels in Selaawi District, 2020</i> | 37 |
| 4.2.3 | : | Jumlah Tenaga Kesehatan Menurut Kelurahan/Desa Tahun 2019 <i>Number of Medical Personnel by Kelurahan/Villages, 2019</i> | 39 |
| 4.2.4 | : | Banyaknya Warga Penderita Gizi Buruk Menurut Desa/Kelurahan di Kecamatan Selaawi, 2019 dan 2020 <i>Number of Residents with Malnutrition by Village/Kelurahan in Selaawi District, 2019 and 2020</i> | 40 |
| 4.3.1 | : | Jumlah Penduduk Menurut Kelurahan/Desa dan Agama yang Dianut, 2018 <i>Population by Kelurahan/Villages and Religion, 2018</i> | 41 |
| 4.3.2 | : | Jumlah Tempat Peribadatan Menurut Wilayah Kelurahan/Desa, 2019 <i>Number of Places of Worship by Kelurahan/Villages, 2019</i> | 42 |
| 4.3.3 | : | Jumlah Pondok Pesantren Menurut Desa/Kelurahan di Kecamatan Tahun 2019 <i>Number of Boarding Schools by Villages in the Subdistrict, 2019</i> | 43 |
| 4.3.4 | : | Jumlah Pernikahan dan Perceraian Menurut Desa/Kelurahan di Kecamatan Tahun 2019 <i>Number of Wedding and Divorce by Village in the Subdistrict, 2019</i> | 44 |

| | | | |
|-------|---|---|----|
| 4.3.5 | : | Jumlah Kejadian Bencana Alam Menurut Kelurahan/Desa di Kecamatan Tahun 2019 <i>Number of Natural Disaster Occurrence by Village, 2019</i> | 45 |
| 4.3.6 | : | Banyaknya Korban Jiwa Akibat Bencana Alam Menurut Desa/Kelurahan dan Jenis Bencana Alam di Kecamatan Selaawi, 2020 <i>Number of Casualties Due to Natural Disasters by Kelurahan and Types of Natural Disasters , 2020</i> | 48 |
| 4.3.7 | : | Keberadaan Fasilitas/Upaya Antisipasi/Mitigasi Bencana Alam Menurut Desa/Kelurahan di Kecamatan Selaawi, 2020 <i>xistence of Facilities / Efforts to Anticipate / Mitigate Natural Disasters by Villages / Sub-Districts in Selaawi Subdistrict, 2020</i> | 51 |
| 4.4.1 | : | Banyaknya Desa/Kelurahan yang Memiliki Kelompok Kegiatan Olahraga Menurut Jenis Olahraga dan Ketersediaan Fasilitas/Lapangan Olahraga di Kecamatan Selaawi, 2020 <i>Number of Villages/Sub-districts that Have Sports Activity Groups by Type of Sports and Availability of Facilities/Sports Fields in Selaawi District, 2020</i> | 53 |
| 4.5.1 | : | Banyaknya Keluarga Menurut Desa/Kelurahan dan Jenis Pengguna Listrik di Kecamatan Selaawi, 2020 <i>Number of Families by Village/Kelurahan and Type of Electricity Users in Selaawi District, 2020</i> | 54 |
| 4.5.2 | : | Banyaknya Desa/Kelurahan Menurut Keberadaan Penerangan Jalan Utama Desa/Kelurahan di Kecamatan Selaawi, 2018, 2019, dan 2020 <i>The Number of Villages / Sub-districts According to ExistenceLighting of Village/Kelurahan Main Roads in Selaawi District, 2018, 2019, and 2020</i> | 55 |
| 4.5.3 | : | Banyaknya Desa/Kelurahan Menurut Jenis Bahan Bakar untuk Memasak yang Digunakan Oleh Sebagian Besar Keluarga di Kecamatan Selaawi, 2018, 2019, dan 2020 <i>Number of Villages/Kelurahan by Type of Fuel for Cooking Used By Most Families in Selaawi District, 2018, 2019, and 2020</i> | 56 |

| | | | |
|---|---|---|----|
| 4.5.4 | : | Banyaknya Desa/Kelurahan Menurut Sumber Air Minum Sebagian Besar Keluarga di Kecamatan Selaawi, 2018, 2019, dan 2020 <i>Number of Villages / Sub-districts According to Drinking Water Sources Most Families in Selaawi District, 2018, 2019, and 2020</i> | 57 |
| 4.5.5 | : | Banyaknya Desa/Kelurahan Menurut Penggunaan Fasilitas Tempat Buang Air Besar Sebagian Besar Keluarga di Kecamatan Selaawi, 2018, 2019, dan 2020 <i>Number of Villages by Use Most Defecation facilities Families in Selaawi District, 2018, 2019, and 2020</i> | 58 |
| BAB 5 Pertanian/Agriculture | | | |
| 5.1.1 | : | Luas Panen Tanaman Sayuran Menurut Jenis Tanaman (ha), 2016 – 2019 <i>Harvested Area of Vegetables by Kind of Plant (ha), 2016 – 2019</i> | 60 |
| 5.1.2 | : | Produksi Tanaman Sayuran Menurut Jenis Tanaman (ton), 2016 – 2019 <i>Production of Vegetables by Kind of Plant (ton), 2016 – 2019</i> | 61 |
| 5.1.3 | : | Tanaman Akhir Buah-Buahan Menurut Jenis Tanaman (ha), 2016 - 2019 <i>Final Fruits by Plant Type (ha), 2016 - 2019</i> | 62 |
| 5.1.4 | : | Produksi Tanaman Buah-Buahan Menurut Jenis Tanaman (ton), 2015 – 2018 <i>Harvested Area Vegetables and Fruits by Kind of Plant (ton), 2015 - 2018</i> | 63 |
| 5.1.5 | : | Luas Panen Tanaman Biofarmaka Menurut Jenis Tanaman (m ²), 2016 - 2019 <i>Harvested Area of Medical Plants by Kind of Plant (m²), 2016 – 2019</i> | 64 |

| | | | |
|--------------|---|---|----|
| 5.1.6 | : | Produksi Tanaman Biofarmaka Menurut Jenis Tanaman (kg), 2016 - 2019 <i>Production of Medical Plants by Kind of Plant (kg), 2016 – 2019</i> | 65 |
| 5.2.1 | : | Luas Areal Tanaman Perkebunan Menurut Jenis Tanaman (000 ha), 2016 - 2019 <i>Planted Area of Estate Crops by Type of Crops (000 ha), 2016 – 2019</i> | 66 |
| 5.2.2 | : | Produksi Tanaman Perkebunan Menurut Kelurahan/Desa dan Jenis Tanaman (ton), 2016 - 2019 <i>Production of Estate Crops by Kelurahan/Village and Type of Crops (ton), 2016 - 2019</i> | 67 |
| BAB 6 | | Ekonomi/Economy | |
| 6.1 | | Banyaknya Sarana dan Prasarana Ekonomi Menurut Desa/Kelurahan dan Jenisnya di Kecamatan Tahun 2019 <i>Number of Economic Facilities and Infrastructure by Village/Kelurahan and the Type in the Subdistrict, 2019</i> | 69 |
| 6.2 | | Banyaknya Sarana Lembaga Keuangan yang Beroperasi Menurut Desa/Kelurahan Tahun 2019 <i>Number of Financial Facilities by Village/Kelurahan, 2019</i> | 72 |
| 6.3 | | Banyaknya Koperasi yang Masih Aktif Menurut Desa/Kelurahan dan Jenis Koperasi di Kecamatan Selaawi, 2020 <i>Number of Cooperatives Still Active by Village/Kelurahan and Types of Cooperatives in Selaawi District, 2020</i> | 73 |
| 6.4 | | Banyaknya Industri Mikro dan Kecil 2019 <i>Number of Micro and Small Industry 2019</i> | 74 |

| | | |
|--------------|---|----|
| BAB 7 | Transportasi, komunikasi dan pariwisata/ <i>Transportation, communication and tourism</i> | |
| 7.1 | Sarana Transportasi Antar Desa/Kelurahan Menurut Desa/Kelurahan di Kecamatan Selaawi, 2020 <i>Inter-Village/Village Transportation Facilities by Village/Kelurahan in Selaawi District, 2020</i> | 76 |
| 7.2 | Kondisi Jalan Darat Antar Desa/Kelurahan Menurut Desa/Kelurahan di Kecamatan Selaawi, 2020 <i>Conditions of Inter-Village/Sub-District Road Roads by Village/Kelurahan in Selaawi District, 2020</i> | 77 |
| 7.3 | Keberadaan Kantor Pos/Pos Pembantu/Rumah Pos dan Perusahaan/Agen Jasa Ekspedisi Swasta Menurut Desa/Kelurahan di Kecamatan Selaawi, 2020 <i>Existence of Post Office/Sub-Post/Post House and Company/Private Expedition Service Agent by Village/Kelurahan in Selaawi District, 2020</i> | 78 |
| 7.4 | Jumlah Menara dan Operator Layanan Komunikasi Telepon Seluler Serta Kondisi Sinyal Telepon Seluler Menurut Desa/Kelurahan Tahun 2020 <i>Number of Towers and Cellular Communication Service Operators and Cellular Signal Conditions by Village/Kelurahan, 2020</i> | 79 |
| 7.5 | Jumlah Potensi Pariwisata Menurut Kelurahan/Desa 2019 <i>Number of Potential Tourism by Kelurahan/Village 2019</i> | 80 |

Penjelasan Umum/*Explanatory Notes*

Bab 1. Letak Geografis

Kecamatan Selaawi mempunyai luas wilayah sekitar 32,16 Km², dengan batas-batas wilayah sebagai berikut :

- Sebelah Utara : Kabupaten Sumedang
- Sebelah Timur : Kecamatan Kersamanah dan Kecamatan Malangbong
- Sebelah Selatan : Kecamatan Blubur Limbangan
- Sebelah Barat : Kecamatan Blubur Limbangan

Secara umum karakteristik wilayah Kecamatan Selaawi merupakan daerah dataran dan Pegunungan dengan kondisi alam berbukit-bukit yang memiliki permukaan terendah dari laut setinggi 553 mdpl dan sebagian kecil permukaan tanahnya memiliki kemiringan yang relatif cukup curam.

Bab 2. Pemerintahan

Data yang disajikan pada bab ini mencakup data-data pemerintahan, aparatur di lingkungan kantor kecamatan, serta unit pelaksana yang berada di bawah lingkup kecamatan.

Bab 3. Penduduk

Pada bab ini dapat dicari beragam tabel yang berhubungan dengan masalah

Chapter 1. Geographical Location

Sub District of Selaawi has total area approximately 32,16,Km² with area boundaries as shown below:

- North side, by at District of Sumedang*
- East side, by sub District of Kersamanah sub District Malangbong.*
- South side, by at sub District of Blubur Limbanga.*
- West side, by sub District of Blubur Limbangan.*

Generally, Characteristic of sub District of Selaawi is a stretches and mountainous area with hilly condition which is the lowest altitude was 553 metres from sea level and the most of its soil surface has steep slope as well as.

Chapter 2. Government

Data presented in this chapter contains data on government, personnel in the sub-district office, and implementing units that are under the sub-district allocation.

Chapter 3. Population

In this chapter you can look for various tables related to demographic problems in the Sub-district, such as

demografi di Kecamatan, seperti jumlah penduduk, penduduk menurut kelompok umur, jumlah kelahiran (fertilitas), data kejadian kematian, dan juga menyajikan data migrasi baik yang datang maupun yang meninggalkan wilayah kecamatan. Kemudian dilengkapi dengan data ketenagakerjaan seperti penduduk yang bekerja sebagai TKI.

Bab 4. Sosial

Di bidang sosial menyangkut berbagai aspek yang memang dirasakan sangat kompleks. Karena selain berdampak terhadap masalah ekonomi juga berdampak pada masalah sosial politik masyarakat. Bahkan keberhasilan pembangunan dibidang sosial dapat dievaluasi dan dijadikan sebagai indikator tahun-tahun selanjutnya. Keberhasilan pembangunan dalam bidang sosial tidak hanya dapat dilihat dari bentuk fisik saja namun juga harus dilihat secara keseluruhan yaitu dari segi fisik maupun dari segi non fisik. Salah satu upaya dari pemerintah Kabupaten Garut dalam rangka pembangunan sosial budaya adalah dengan mengupayakan berbagai program yang langsung menyentuh masyarakat sebagai sarannya diantaranya pembangunan di bidang pendidikan, kesehatan dan Keluarga Berencana, bidang Agama serta bidang sosial lainnya.

population, population by age group, number of births (fertility), death event data, and also presents migration data both coming and leaving the sub-district area. Then equipped with employment data such as residents who work as migrant workers.

Chapter 4. Social

In the social field concerning various aspects that are felt very complex. Because in addition to impact on economic problems also impact on socio-political issues of society. Even the success of development in the social field can be evaluated and used as an indicator for the next years. The success of development in the social field not only can be seen from the physical form but also must be seen as a whole that is in terms of physical as well as in terms of non-physical One of the efforts of Garut regency government in the framework of socio-cultural development is to seek a variety of programs that directly touch the community as its targets such as development in the field of education, health and family planning, religion and other social fields.

In this chapter data on education presents the number of schools according to their level of education

Pada bab ini data mengenai pendidikan menyajikan jumlah sekolah menurut tingkatan pendidikan yang di mulai dari tingkat SD sampai Sekolah Menengah (SMU/SMK).

Data mengenai kesehatan pada bab ini menyajikan jumlah sarana dan fasilitas kesehatan yang ada dikecamatan Selaawi mulai dari Puskesmas, Pustu sampai posyandu, termasuk jumlah tenaga kesehatan itu sendiri.

Data mengenai Agama dalam bab ini menyajikan; jumlah penduduk menurut agama yang dianut, tempat peribadatan.

Bab 5. Pertanian

Perekonomian Kabupaten Garut, sektor pertanian merupakan sektor yang sangat dominan, termasuk kecamatan Selaawi untuk sektor pertanian merupakan sektor yang dominan. Untuk ulasan sektor pertanian ini data dikelompokan dalam beberapa kelompok hortikultura dan perkebunan

Adapun komoditi yang masuk dalam kelompok perkebunan ini meliputi Perkebunan Besar Negara, Perkebunan Besar Swasta dan Perkebunan Rakyat, seperti komoditi tanaman jahe, kapolaga, kelapa, kopi, kunir, teh.

Bab 6. Ekonomi

ranging from elementary to high school (high school / vocational) level.

Health data in this chapter presents the number of health facilities and facilities available in Selaawi District from Puskesmas, Pustu to Posyandu, including the number of health workers themselves ranging

Religion data in this chapter presents; the number of people according to the religion adopted, the place of worship.

Chapter 5. Agriculture

Garut regency economy, agriculture sector is a very dominant sector, including district of Selaawi for agriculture sector is dominant sector. For the agriculture sector, the data are grouped into several groups hortikultura and Plantation

Commodities included in this plantation group include the State Plantation, Private Plantation and Community Plantation, such as ginger, capolaga, coconut, coffee, turmeric, and tea.

Chapter 6. Economy

In this chapter contains data coverage relating to economic, financial

Dalam bab ini berisi cakupan data berkaitan dengan sarana dan prasarana ekonomi, keuangan

Bab 7. Transportasi, komunikasi dan pariwisata

Dalam bab ini berisi cakupan data berkaitan dengan sarana dan prasarana Transportasi, Komunikasi, serta lokasi wisata dan jumlahnya yang ada di Kecamatan wilayah Kabupaten Garut.

Chapter 7. Transportation, communication and tourism

In this chapter contains data coverage relating to Transportasi, communication, and tourist location facilities and infrastructure and the amount that exists in the Subdistrict of Garut Regency.

<https://garutkab.bps.go.id>

<https://garutkab.bps.go.id>

Halaman ini sengaja dikosongkan

<https://garutkab.bps.go.id>

BAB 1

GEOGRAFIS

1. Geografi dan Iklim/*Geography and Climate*

Tabel 1.1 Luas Daerah Menurut Kelurahan/Desa, 2020
Table 1.1 Total Area by Kelurahan/Village, 2020

| Kelurahan/Desa Kelurahan/Village | Luas (km ²) Total Area (square.km) | Persentase terhadap Luas Kecamatan Percentage to Sub District's Area |
|-------------------------------------|---|--|
| (1) | (2) | (3) |
| Cigawir | 5,1 | 15,9 |
| Putrajawa | 5,69 | 17,7 |
| Mekarsari | 3,02 | 9,4 |
| Selaawi | 2,3 | 7,2 |
| Cirapuhan | 7,51 | 23,3 |
| Samida | 3,04 | 9,4 |
| Pelitaasih | 5,5 | 17,1 |
| | 32,16 | 100 |

Sumber/Source: Kantor desa/village office

Tabel 1.2 Jarak tempuh dari Desa ke Ibukota Kecamatan dan Kabupaten 2019 (km)
 Table Village Distance to the Capital SubDistrict, and Regency, 2019 (km)

| Kelurahan/Desa Kelurahan/Village | Jarak dari Desa ke Ibukota | |
|-------------------------------------|----------------------------|---------------------|
| | Kecamatan / SubDistrict | Kabupaten / Regency |
| (1) | (2) | (3) |
| Cigawir | 3 | 32 |
| Putrajawa | 1 | 35 |
| Mekarsari | 2 | 35 |
| Selaawi | 1 | 35 |
| Cirapuhan | 2 | 36 |
| Samida | 5 | 40 |
| Pelitaasih | 7 | 42 |

Sumber/Source: BPS Updating Potensi Desa/BPS-Village Potential Data Collection

<https://garutkab.bps.go.id>

BAB 2

PEMERINTAHAN

Tabel. 2.1.1 Jumlah RT, RW, dan Dusun di Kecamatan Selaawi Tahun 2019

Table. 2.1.1 Number of RT, RW, and Hamlet in Selaawi District, 2019

| Kelurahan/Desa Kelurahan/Village | RT | RW | Dusun |
|-------------------------------------|-----|-----|-------|
| (1) | (2) | (3) | (4) |
| Cigawir | 36 | 10 | 3 |
| Putrajawa | 34 | 9 | 3 |
| Mekarsari | 27 | 9 | 3 |
| Selaawi | 28 | 9 | 3 |
| Cirapuhan | 41 | 12 | 4 |
| Samida | 24 | 6 | 3 |
| Pelitaasih | 29 | 8 | 3 |
| Jumlah | 219 | 63 | 22 |

Sumber/Source: Kantor desa/village office

Tabel. 2. 1.2 Jumlah Anggota Hansip, Babinsa, Babinmas di Kecamatan Selaawi Tahun 2019
 Table. 2. 1.2 Number of Hansip Members, Babinsa, Babinmas in Selaawi District 2019

| Desa/Kel | Hansip/ Linmas | Babinsa | Babinmas | Jumlah |
|------------|-------------------|---------|----------|--------|
| (1) | (2) | (3) | (4) | (5) |
| Cigawir | 18 | 1 | 1 | 20 |
| Putrajawa | 23 | 1 | 1 | 25 |
| Mekarsari | 23 | 1 | 1 | 25 |
| Selaawi | 28 | 1 | 1 | 30 |
| Cirapuhan | 23 | 1 | 1 | 25 |
| Samida | 17 | 1 | 1 | 19 |
| Pelitaasih | 11 | 1 | 1 | 13 |
| Jumlah | 143 | 7 | 7 | 157 |

Sumber/Source: Kantor desa/village office

Tabel. 2. 1.3 Jumlah PNS Menurut Golongan/Ruang dan Jenis Kelamin di Kantor Kecamatan Selaawi 2019

Table. 2. 1.3 Number of Civil Servants By Group/Space and Gender in the District Office Selaawi 2019

| Golongan/Ruang | Laki-Laki | Perempuan | Jumlah |
|----------------|-----------|-----------|--------|
| (1) | (2) | (3) | (4) |
| IVd | - | - | - |
| IVc | - | - | - |
| IVb | - | - | - |
| Iva | 2 | - | 2 |
| IIId | 3 | - | 3 |
| IIc | 1 | - | 1 |
| IIb | 2 | - | 2 |
| IIa | - | - | - |
| IId | 2 | - | 2 |
| Ic | 3 | - | 3 |
| Ib | - | - | - |
| Ia | - | - | - |
| Id | - | - | - |
| Ic | - | - | - |
| Ib | - | - | - |
| Ia | - | - | - |
| Jumlah | 13 | - | 13 |

Sumber/Source : Kantor Kecamatan/SubDistrict Office

Tabel. 2. 1.4 Jumlah PNS Menurut Tingkat Pendidikan dan Jenis Kelamin di Kantor Kecamatan Selaawi 2019
 Table. 2. 1.4 Number of Civil Servants According to Education and Gender in the District Office Selaawi 2019

| Pendidikan | Laki-Laki | Perempuan | Jumlah |
|------------|-----------|-----------|--------|
| (1) | (2) | (3) | (4) |
| >S2 | - | - | - |
| S2 | 1 | - | 1 |
| D4/S1 | 5 | - | 5 |
| D1/D2/D3 | 1 | - | 1 |
| SLTA | 6 | - | 6 |
| SLTP | - | - | - |
| <SLTP | - | - | - |
| Jumlah | 13 | - | 13 |

Sumber/Source : Kantor Kecamatan/SubDistrict Office

Tabel. 2.1.5 Jumlah Aparatur Pemerintah Desa/Kelurahan di Kecamatan Selaawi Tahun 2019

Table. 2.1.5 Number of Government Officials of Village/Kelurahan in Selaawi District, 2019

| Kelurahan/Desa <i>Kelurahan/Village</i> | Kepala Desa/Lurah | Sekretariat Desa/Kelurahan (kaur keuangan, kaur perencanaan, dll) | Pelaksana Teknis (kasi pemerintahan, kasi kesejahteraan, dll) |
|--|----------------------|--|---|
| (1) | (2) | (3) | (4) |
| Cigawir | 1 | 4 | 3 |
| Putrajawa | 1 | 4 | 3 |
| Mekarsari | 1 | 4 | 3 |
| Selaawi | 1 | 4 | 3 |
| Cirapuhan | 1 | 4 | 3 |
| Samida | 1 | 4 | 3 |
| Pelitaasih | 1 | 4 | 3 |
| Jumlah | 7 | 28 | 21 |

Sumber/Source: Kantor desa/village office

Tabel. 2.1.6 Jumlah unit usaha BUMDes, Pasar Desa, Tambatan Perahu di Kecamatan Selaawi Tahun 2019

Table. 2.1.6 Number of village-owned business entity, village market, and boat moorings in Selaawi District, 2019

| Kelurahan/Desa Kelurahan/Village | BUMDes / Village-own Bussiness Entity | Pasar Desa / Village Market | Tambatan Perahu / Boat Moorings |
|-------------------------------------|---|--------------------------------|------------------------------------|
| (1) | (2) | (3) | (4) |
| Cigawir | 1 | - | - |
| Putrajawa | 2 | - | - |
| Mekarsari | 0 | - | - |
| Selaawi | 1 | - | - |
| Cirapuhan | 1 | 1 | - |
| Samida | 5 | - | - |
| Pelitaasih | 3 | - | - |
| Jumlah | 13 | 1 | 0 |

Sumber/Source: Kantor desa/village office

BAB

3

PENDUDUK

Tabel. 3. 1.1 Penduduk, Laju Pertumbuhan Penduduk, Distribusi Persentase Penduduk, Kepadatan Penduduk, Rasio Jenis Kelamin Menurut Desa/Kelurahan di Kecamatan Selaawi 2020
 Table. 3. 1.1 *Population, Population Growth Rate, Distribution of Population Percentage, Population Density, Sex Ratio by Village / Kelurahan in the District Selaawi 2020*

| Desa/Kelurahan | Penduduk (Ribu) ¹ | Laju Pertumbuhan Penduduk per Tahun 2010 - 2020 23 |
|----------------|------------------------------|--|
| (1) | (2) | (3) |
| Cigawir | 6.185 | 2.07 |
| Putrajawa | 7.424 | 0.58 |
| Mekarsari | 6.124 | 1.00 |
| Selaawi | 4.915 | 0.78 |
| Cirapuhan | 8.785 | 1.34 |
| Samida | 4.789 | 1.32 |
| Pelitaasih | 3.481 | 0.61 |
| Jumlah | 41.703 | - |

Sumber/Source: Kantor desa/village office

Lanjutan Tabel/Continued Table 3.1.1

| Desa/Kelurahan | Persentase Penduduk | Kepadatan Penduduk (per km ²) ⁴ |
|----------------|---------------------|---|
| (1) | (2) | (3) |
| Cigawir | 14,83 | 1212.75 |
| Putrajawa | 17,8 | 1304.75 |
| Mekarsari | 14,68 | 2027.81 |
| Selaawi | 11,79 | 2136.96 |
| Cirapuhan | 21,07 | 1169.77 |
| Samida | 11,48 | 1575.33 |
| Pelitaasih | 8,35 | 632.91 |

Lanjutan Tabel/Continued Table 3.1.1

| Desa/Kelurahan | Rasio Jenis Kelamin |
|----------------|---------------------|
| (1) | (2) |
| Cigawir | 106,4 |
| Putrajawa | 106,5 |
| Mekarsari | 111,2 |
| Selaawi | 100,2 |
| Cirapuhan | 105,5 |
| Samida | 106,4 |
| Pelitaasih | 103 |

Catatan/Note:

1 Hasil SP2020 (September)

2 Laju pertumbuhan penduduk dihitung berdasarkan penduduk hasil SP201 dengan kondisi desa/kelurahan tahun 2020 dibandingkan dengan penduduk hasil SP2020

3Laju pertumbuhan penduduk dihitung terlalu tinggi atau negatif karena adanya perubahan wilayah desa/kelurahan antara SP2010 dan SP2020

4Luas desa/kelurahan berdasarkan

5BPS dan

Sumber/Source: BPS, Sensus Penduduk 2020

Tabel. 3. 1.2 Jumlah Penduduk Menurut Jenis Kelamin di Kecamatan Selaawi 2019

Table. 3. 1.2 Total Population by Gender in the District Selaawi 2019

| Desa/Kelurahan | Laki-Laki | Perempuan | Jumlah |
|----------------|-----------|-----------|--------|
| (1) | (2) | (3) | (4) |
| Cigawir | | | 6.185 |
| Putrajawa | | | 7.424 |
| Mekarsari | | | 6.124 |
| Selaawi | | | 4.915 |
| Cirapuhan | | | 8.785 |
| Samida | | | 4.789 |
| Pelitaasih | | | 3.481 |
| Jumlah | | | 41.703 |

Sumber/Source : Proyeksi BPS/projection BPS

Tabel. 3. 1.3 Jumlah Penduduk Menurut Kelompok Umur dan Jenis Kelamin di Kecamatan Selaawi 2020
Table. 3. 1.3 Total Population by Age Group and Gender in the District Selaawi 2020

| Kelompok Umur | Laki-Laki | Perempuan | Jumlah |
|---------------|-----------|-----------|--------|
| (1) | (2) | (3) | (4) |
| 0-14 | 5.514 | 5.164 | 10.678 |
| 15-64 | 14.676 | 13.826 | 28.502 |
| 65+ | 1.256 | 1.267 | 2.523 |
| Jumlah | 21.446 | 20.257 | 41.703 |

Catatan : Hasil Perapihan Umur dari Data Administrasi Kependudukan dan Sensus Penduduk 2020 (September)

Sumber/Source : Proyeksi BPS/*projection BPS*

Tabel. 3. 1.4
Table. 3. 1.4

Jumlah Rumah Tangga di Kecamatan Selaawi 2019
Number of Households in the District Selaawi 2019

| Desa/Kelurahan | Jumlah |
|----------------|--------|
| (1) | (2) |
| Cigawir | 1,310 |
| Putrajawa | 1,778 |
| Mekarsari | 1,361 |
| Selaawi | 1,441 |
| Cirapuhan | 2,249 |
| Samida | 1,261 |
| Pelitaasih | 1,045 |
| Jumlah | 10.445 |

Sumber/Source : Proyeksi BPS/projection BPS

Tabel. 3. 1.5 Jumlah Rumah Tangga Pertanian di Kecamatan Selaawi 2019
 Table. 3. 1.5 Number of Agriculture Households in the District Selaawi 2019

| Desa/Kelurahan | Jumlah |
|----------------|--------|
| (1) | (2) |
| Cigawir | 930 |
| Putrajawa | 994 |
| Mekarsari | 231 |
| Selaawi | 967 |
| Cirapuhan | 1.589 |
| Samida | 1.014 |
| Pelitaasih | 758 |
| Jumlah | 6.483 |

Sumber/Source: Kantor desa/village office

Tabel. 3. 1.6 Jumlah Penduduk yang Bekerja Sebagai TKI Menurut Jenis Kelamin di Kecamatan Selaawi 2019

Table. 3. 1.6 Population that Works for TKI According to Gender in the District Selaawi 2019

| Desa/Kelurahan | Laki-Laki | Perempuan | Jumlah |
|----------------|-----------|-----------|--------|
| (1) | (2) | (3) | (4) |
| Cigawir | - | 4 | 4 |
| Putrajawa | - | 3 | 3 |
| Mekarsari | 2 | 4 | 6 |
| Selaawi | - | 15 | 15 |
| Cirapuhan | 2 | 3 | 5 |
| Samida | - | 3 | 3 |
| Pelitaasih | - | - | - |
| Jumlah | 4 | 32 | 36 |

Sumber/Source: Kantor desa/village office

BAB

4

SOSIAL

4. Sosial dan Kesejahteraan Rakyat/*Social and Welfare*

4.1.1 Pendidikan/*Education*

Tabel. 4. 1.1 Jumlah Murid, dan Guru Jenjang TK/RA/BA Menurut Desa/Kelurahan di Kecamatan Selaawi 2019
Table. 4. 1.1 Number of Students and Teachers of Kindergarten by Villages in the District Selaawi 2019

| Desa/Kelurahan | Murid | Guru |
|----------------|-------|------|
| (1) | (2) | (3) |
| Cigawir | 458 | 44 |
| Putrajawa | 79 | 7 |
| Mekarsari | 156 | 16 |
| Selaawi | 125 | 13 |
| Cirapuhan | 37 | 5 |
| Samida | 101 | 9 |
| Pelitaasih | 41 | 6 |
| Jumlah | 997 | 100 |

Sumber : UPTD Pendidikan Kecamatan

Tabel. 4. 1.2 Jumlah Murid dan Guru Jenjang SD/MI Menurut Desa/Kelurahan di Kecamatan Selaawi 2019
 Table. 4. 1.2 Number of Students and Teachers of Elementary School by Villages in the District Selaawi 2019

| Desa/Kelurahan | Murid | Guru |
|----------------|-------|------|
| (1) | (2) | (3) |
| Cigawir | 499 | 22 |
| Putrajawa | 904 | 45 |
| Mekarsari | 763 | 27 |
| Selaawi | 625 | 20 |
| Cirapuhan | 1.002 | 31 |
| Samida | 533 | 18 |
| Pelitaasih | 311 | 15 |
| Jumlah | 4.637 | 178 |

Sumber : UPTD Pendidikan Kecamatan

Tabel. 4. 1.3 Jumlah Murid dan Guru Jenjang SMP/MTs Menurut Desa/Kelurahan di Kecamatan Selaawi 2019
 Table. 4. 1.3 Number of Students and Teachers of Junior High School by Villages in the District Selaawi 2019

| Desa/Kelurahan | Murid | Guru |
|----------------|-------|------|
| (1) | (2) | (3) |
| Cigawir | 150 | 14 |
| Putrajawa | 1.279 | 66 |
| Mekarsari | 197 | 17 |
| Selaawi | 669 | 48 |
| Cirapuhan | 310 | 30 |
| Samida | 315 | 14 |
| Pelitaasih | 0 | 0 |
| Jumlah | 2.920 | 189 |

Sumber : UPTD Pendidikan Kecamatan

Tabel. 4. 1.4 Jumlah Murid dan Guru Jenjang SMA/MA Menurut Desa/Kelurahan di Kecamatan Selaawi 2019
Table. 4. 1.4 Number of Students and Teachers of Senior High School by Villages in the District Selaawi 2019

| Desa/Kelurahan | Murid | Guru |
|----------------|-------|------|
| (1) | (2) | (3) |
| Cigawir | 191 | 18 |
| Putrajawa | 188 | 11 |
| Mekarsari | 0 | 0 |
| Selaawi | 831 | 38 |
| Cirapuhan | 0 | 0 |
| Samida | 771 | 33 |
| Pelitaasih | 0 | 0 |
| Jumlah | 1.981 | 100 |

Sumber : UPTD Pendidikan Kecamatan

Tabel 4.1.5 Banyaknya Fasilitas Sekolah Dasar(SD) Menurut Desa/Kelurahan Tahun 2020

Table 4.1.5 Number of Elementary School (SD) according to Villages/Kelurahan 2020

| Desa/Kelurahan Village/Kelurahan | SD Primary School | | Jumlah |
|-------------------------------------|----------------------|--------|--------|
| | Negeri | Swasta | |
| (1) | (2) | (3) | (4) |
| Cigawir | 3 | 1 | 4 |
| Putrajawa | 4 | 1 | 5 |
| Mekarsari | 4 | 0 | 4 |
| Selaawi | 3 | 0 | 3 |
| Cirapuhan | 6 | 0 | 6 |
| Samida | 3 | 0 | 3 |
| Pelitaasih | 4 | 0 | 4 |

Sumber/Source: BPS, Pendataan Potensi Desa (Podes) 2020/ BPS–Statistics Indonesia, Village Potential Data Collection

Tabel 4.1.6 Banyaknya Fasilitas Madrasah Ibtidaiyah (MI) Menurut Desa/Kelurahan Tahun 2020

Table 4.1.6 Number of Madrasah Ibtidaiyah (MI) according to Villages/Kelurahan 2020

| Desa/Kelurahan Village/Kelurahan | MI Primary School | | Jumlah (4) |
|-------------------------------------|----------------------|---------------|---------------|
| | Negeri (2) | Swasta (3) | |
| Cigawir | 0 | 0 | 0 |
| Putrajawa | 0 | 2 | 2 |
| Mekarsari | 0 | 0 | 0 |
| Selaawi | 0 | 0 | 0 |
| Cirapuhan | 0 | 0 | 0 |
| Samida | 0 | 0 | 0 |
| Pelitaasih | 0 | 0 | 0 |

Sumber/Source: BPS, Pendataan Potensi Desa (Podes) 2020/ BPS–Statistics Indonesia, Village Potential Data Collection

Tabel 4.1.7 Banyaknya Fasilitas Sekolah Menengah Pertama (SMP) Menurut Desa/Kelurahan Tahun 2020

Table 4.1.7 Number of Junior High Schools (SMP) according to Villages/Kelurahan 2020

| Desa/Kelurahan Village/Kelurahan | SMP Primary School | | Jumlah (4) |
|-------------------------------------|-----------------------|---------------|---------------|
| | Negeri (2) | Swasta (3) | |
| Cigawir | 0 | 2 | 2 |
| Putrajawa | 1 | 1 | 2 |
| Mekarsari | 0 | 0 | 0 |
| Selaawi | 0 | 2 | 2 |
| Cirapuhan | 1 | 0 | 1 |
| Samida | 1 | 0 | 1 |
| Pelitaasih | 0 | 0 | 0 |

Sumber/Source: BPS, Pendataan Potensi Desa (Podes) 2020/ BPS–Statistics Indonesia, Village Potential Data Collection

Tabel 4.1.8 Banyaknya Fasilitas Madrasah Tsanawiyah (MTS) Menurut Desa/Kelurahan Tahun 2020

Table 4.1.8 Number of Madrasah Tsanawiyah (MTS) according to Villages/Kelurahan 2020

| Desa/Kelurahan Village/Kelurahan | MTS Primary School | | Jumlah (4) |
|-------------------------------------|-----------------------|---------------|---------------|
| | Negeri (2) | Swasta (3) | |
| Cigawir | 0 | 1 | 1 |
| Putrajawa | 0 | 2 | 2 |
| Mekarsari | 0 | 1 | 1 |
| Selaawi | 0 | 2 | 2 |
| Cirapuhan | 0 | 1 | 1 |
| Samida | 0 | 0 | 0 |
| Pelitaasih | 0 | 0 | 0 |

Sumber/Source: BPS, Pendataan Potensi Desa (Podes) 2020/ BPS–Statistics Indonesia, Village Potential Data Collection

Tabel 4.1.9 Banyaknya Fasilitas Sekolah Menengah Atas (SMA) Menurut Desa/Kelurahan Tahun 2020

Table 4.1.9 Number of Senior High Schools (SMA) according to Villages/Kelurahan 2020

| Desa/Kelurahan Village/Kelurahan | SMA Primary School | | Jumlah (4) |
|-------------------------------------|-----------------------|---------------|---------------|
| | Negeri (2) | Swasta (3) | |
| Cigawir | 0 | 0 | 0 |
| Putrajawa | 0 | 0 | 0 |
| Mekarsari | 0 | 0 | 0 |
| Selaawi | 0 | 0 | 0 |
| Cirapuhan | 0 | 0 | 0 |
| Samida | 0 | 0 | 0 |
| Pelitaasih | 0 | 0 | 0 |

Sumber/Source: BPS, Pendataan Potensi Desa (Podes) 2020/ BPS–Statistics Indonesia, Village Potential Data Collection

Tabel 4.1.10 Banyaknya Fasilitas Madrasah Aliyah (MA) Menurut Desa/Kelurahan Tahun 2020

Table 4.1.10 Number of Madrasah Aliyah (MA) according to Villages/Kelurahan 2020

| Desa/Kelurahan Village/Kelurahan | MA Primary School | | Jumlah (4) |
|-------------------------------------|----------------------|---------------|---------------|
| | Negeri (2) | Swasta (3) | |
| Cigawir | 0 | 0 | 0 |
| Putrajawa | 0 | 1 | 1 |
| Mekarsari | 0 | 0 | 0 |
| Selaawi | 0 | 0 | 0 |
| Cirapuhan | 0 | 0 | 0 |
| Samida | 0 | 0 | 0 |
| Pelitaasih | 0 | 0 | 0 |

Sumber/Source: BPS, Pendataan Potensi Desa (Podes) 2020/ BPS–Statistics Indonesia, Village Potential Data Collection

Tabel 4.1.11 Banyaknya Fasilitas Sekolah Menengah Kejuruan (SMK) Menurut Desa/Kelurahan Tahun 2020

Table 4.1.11 Number of Vocational High Schools (SMK) according to Villages/Kelurahan 2020

| Desa/Kelurahan Village/Kelurahan | SMK Primary School | | Jumlah (4) |
|-------------------------------------|-----------------------|---------------|---------------|
| | Negeri (2) | Swasta (3) | |
| Cigawir | 0 | 2 | 2 |
| Putrajawa | 0 | 1 | 1 |
| Mekarsari | 0 | 0 | 0 |
| Selaawi | 0 | 3 | 3 |
| Cirapuhan | 0 | 0 | 0 |
| Samida | 1 | 0 | 1 |
| Pelitaasih | 0 | 0 | 0 |

Sumber/Source: BPS, Pendataan Potensi Desa (Podes) 2020/ BPS–Statistics Indonesia, Village Potential Data Collection

Tabel 4.1.12 Banyaknya Fasilitas Akademi/Perguruan Tinggi Menurut Desa/Kelurahan Tahun 2020

Table 4.1.12 Number of Colleges / Universities according to Villages/Kelurahan 2020

| Desa/Kelurahan Village/Kelurahan | Universitas Primary School | | Jumlah (4) |
|-------------------------------------|-------------------------------|---------------|---------------|
| | Negeri (2) | Swasta (3) | |
| Cigawir | 0 | 0 | 0 |
| Putrajawa | 0 | 1 | 1 |
| Mekarsari | 0 | 0 | 0 |
| Selaawi | 0 | 0 | 0 |
| Cirapuhan | 0 | 0 | 0 |
| Samida | 0 | 0 | 0 |
| Pelitaasih | 0 | 0 | 0 |

Sumber/Source: BPS, Pendataan Potensi Desa (Podes) 2020/ BPS-Statistics Indonesia, Village Potential Data Collection

Tabel 4.1.13 Kemudahan Untuk Mencapai Sarana Pendidikan Terdekat Bagi Desa/Kelurahan yang Tidak ada Sarana Pendidikan Menurut Desa/Kelurahan dan Jenjang Pendidikan di Kecamatan Selaawi, 2020

Table 4.1.13 *Ease of Reaching the Nearest Educational Facilities for Villages/Sub-Districts with No Educational Facilities by Village/Kelurahan and Educational Level in Selaawi District, 2020*

| Desa/Kelurahan Village/Kelurahan | Universitas Primary School | | | |
|-------------------------------------|-------------------------------|-------|-------|-------|
| | SD | MI | SMP | MTS |
| (1) | (2) | (3) | (4) | (5) |
| Cigawir | - | mudah | - | - |
| Putrajawa | - | - | - | - |
| Mekarsari | - | mudah | mudah | - |
| Selaawi | - | mudah | - | - |
| Cirapuhan | - | mudah | - | - |
| Samida | - | mudah | - | mudah |
| Pelitaasih | - | mudah | mudah | mudah |

Sumber/Source: BPS, Pendataan Potensi Desa (Podes) 2020/ BPS–Statistics Indonesia, Village Potential Data Collection

Lanjutan Tabel/Continued Table 4.1.13

| Desa/Kelurahan <i>Village/Kelurahan</i> | Universitas <i>Primary School</i> | | | |
|--|--------------------------------------|-------|-------|------------------------------|
| | SMA | MA | SMK | Akademi/ Perguruan Tinggi |
| (1) | (2) | (3) | (4) | (5) |
| Cigawir | mudah | mudah | - | mudah |
| Putrajawa | mudah | - | - | - |
| Mekarsari | mudah | mudah | mudah | mudah |
| Selaawi | mudah | mudah | - | mudah |
| Cirapuhan | mudah | mudah | mudah | mudah |
| Samida | mudah | mudah | - | mudah |
| Pelitaasih | mudah | mudah | mudah | mudah |

Sumber/Source: BPS, Pendataan Potensi Desa (Podes) 2020/ *BPS–Statistics Indonesia, Village Potential Data Collection*

4.2 Kesehatan/Health

Tabel. 4. 2.1 Banyaknya Sarana Kesehatan Menurut Desa/Kelurahan Tahun 2020

Table. 4. 2.1 Number of Health Facilities by Village/Kelurahan, 2020

| Desa/Kelurahan Village/Kelurahan | Rumah Sakit Hospital | Rumah Sakit Bersalin Maternity Hospital | Poliklinik Polyclinic |
|-------------------------------------|-------------------------|--|--------------------------|
| (1) | (2) | (3) | (4) |
| Cigawir | 0 | 0 | 0 |
| Putrajawa | 0 | 0 | 0 |
| Mekarsari | 0 | 0 | 0 |
| Selaawi | 0 | 0 | 2 |
| Cirapuhan | 0 | 0 | 1 |
| Samida | 0 | 0 | 0 |
| Pelitaasih | 0 | 0 | 0 |
| Jumlah | - | - | 3 |

Sumber/Source: BPS, Pendataan Potensi Desa (Podes) 2020/ BPS–Statistics Indonesia, Village Potential Data Collection

Lanjutan Tabel/*Continued Table 4.2.1*

| Desa/Kelurahan <i>Village/Kelurahan</i> | Puskesmas <i>Public health center</i> | | Apotik <i>Apotic</i> |
|--|---------------------------------------|--|----------------------|
| | Rawat Inap <i>Inpatient</i> | Tanpa Rawat Inap <i>Without Hospitalization</i> | |
| (1) | (2) | (3) | (4) |
| Cigawir | 0 | 0 | 0 |
| Putrajawa | 0 | 0 | 0 |
| Mekarsari | 0 | 0 | 0 |
| Selaawi | 1 | 0 | 0 |
| Cirapuhan | 0 | 0 | 0 |
| Samida | 0 | 0 | 0 |
| Pelitaasih | 0 | 0 | 0 |
| Jumlah | 1 | - | - |

Sumber/*Source*: BPS, Pendataan Potensi Desa (Podes) 2020/ *BPS—Statistics Indonesia, Village Potential Data Collection*

Tabel 4.2.2 Kemudahan Untuk Mencapai Sarana Kesehatan Terdekat Bagi Desa/Kelurahan yang Tidak ada Sarana Kesehatannya Menurut Desa/Kelurahan dan Jenjang Pendidikan di Kecamatan Selaawi, 2020
 Table 4.2.2 *Ease of Reaching the Nearest Health Facilities for Villages/Sub-Districts with No Health Facilities According to Villages/Kelurahan and Educational Levels in Selaawi District, 2020*

| Desa/Kelurahan Village/Kelurahan | Rumah Sakit Hospital | Rumah Sakit Bersalin Maternity Hospital | Poliklinik Polyclinic |
|-------------------------------------|-------------------------|--|--------------------------|
| (1) | (2) | (3) | (4) |
| Cigawir | mudah | mudah | mudah |
| Putrajawa | mudah | mudah | mudah |
| Mekarsari | mudah | mudah | mudah |
| Selaawi | mudah | mudah | - |
| Cirapuhan | mudah | mudah | - |
| Samida | mudah | mudah | mudah |
| Pelitaasih | mudah | mudah | mudah |

Sumber/Source: BPS, Pendataan Potensi Desa (Podes) 2020/ *BPS—Statistics Indonesia, Village Potential Data Collection*

Lanjutan Tabel/*Continued Table 4.2.2*

| Desa/Kelurahan <i>Village/Kelurahan</i> | Puskesmas <i>Public health center</i> | | Apotik <i>Apotic</i> |
|--|---------------------------------------|--|----------------------|
| | Rawat Inap <i>Inpatient</i> | Tanpa Rawat Inap <i>Without Hospitalization</i> | |
| (1) | (2) | (3) | (4) |
| Cigawir | mudah | mudah | mudah |
| Putrajawa | mudah | mudah | mudah |
| Mekarsari | mudah | mudah | mudah |
| Selaawi | - | mudah | mudah |
| Cirapuhan | mudah | mudah | mudah |
| Samida | mudah | mudah | mudah |
| Pelitaasih | mudah | mudah | mudah |

Sumber/*Source*: BPS, Pendataan Potensi Desa (Podes) 2020/ *BPS–Statistics Indonesia, Village Potential Data Collection*

Tabel 4.2.3 Jumlah Tenaga Kesehatan Menurut Kelurahan/Desa, 2019
 Table 4.2.3. Number Medical Personnel by Kelurahan/Village, 2019

| Kelurahan/Desa <i>Kelurahan/Village</i> | Dokter <i>Doctor</i> | Perawat <i>Nurse</i> | Bidan <i>Midwife</i> | Farmasi <i>Pharmaceutical</i> | Ahli Gizi <i>Nutritionist</i> |
|--|-------------------------|-------------------------|-------------------------|----------------------------------|----------------------------------|
| (1) | (2) | (3) | (4) | (5) | (6) |
| Cigawir | - | 2 | 1 | - | - |
| Putrajawa | - | - | 2 | - | - |
| Mekarsari | - | 1 | 2 | - | - |
| Selaawi | 2 | 3 | 1 | - | - |
| Cirapuhan | - | 3 | 4 | - | - |
| Samida | - | - | 1 | - | - |
| Pelitaasih | - | 1 | 1 | - | - |
| Jumlah | 2 | 10 | 12 | - | - |

Sumber/Source: Kementerian Kesehatan, <http://sisdmk.bppsdmk.kemkes.go.id/> Ministry of Health, <http://sisdmk.bppsdmk.kemkes.go.id>

Tabel 4.2.4 Banyaknya Warga Penderita Gizi Buruk Menurut Desa/Kelurahan di Kecamatan Selaawi, 2019 dan 2020
 Table 4.2.4 Number of Residents with Malnutrition by Village/Kelurahan in Selaawi District, 2019 and 2020

| Desa/Kelurahan Village/Kelurahan | 2019 | 2020 |
|-------------------------------------|------|------|
| (1) | (2) | (3) |
| Cigawir | 0 | 0 |
| Putrajawa | 0 | 0 |
| Mekarsari | 1 | 0 |
| Selaawi | 0 | 3 |
| Cirapuhan | 0 | 3 |
| Samida | 1 | 2 |
| Pelitaasih | 0 | 1 |

Sumber/Source: BPS, Pendataan Potensi Desa (Podes) 2020/ BPS–Statistics Indonesia, Village Potential Data Collection

4.3 Agama dan Sosial Lainnya/*Religion and Other Social Affairs*

Tabel 4.3.1 Jumlah Penduduk Menurut Kelurahan/Desa dan Agama yang Dianut, 2018
Table Population by Kelurahan/Village and Region, 2018

| Kelurahan/Desa <i>Kelurahan/Village</i> | Islam | Protestan <i>Protestant</i> | Katolik <i>Catholic</i> | Hindu | Budha <i>Buddha</i> | Lainnya <i>Others</i> |
|--|--------|--------------------------------|----------------------------|-------|------------------------|--------------------------|
| (1) | (2) | (3) | (4) | (5) | (6) | (7) |
| Cigawir | 5.160 | - | - | - | - | - |
| Putrajawa | 7.254 | - | - | - | - | - |
| Mekarsari | 5.482 | - | - | - | - | - |
| Selaawi | 4.770 | - | - | - | - | - |
| Cirapuhan | 7.987 | - | - | - | - | - |
| Samida | 4.394 | - | - | - | - | - |
| Pelitaasih | 3.437 | - | - | - | - | - |
| Jumlah | 38.484 | - | - | - | - | - |

Sumber/*Source*: Kantor Desa se-Kecamatan / *Village Offices SubDistrict*

Tabel 4.3.2 Jumlah Tempat Peribadatan Menurut Kelurahan/Desa, 2019
 Table Number of Places of Worship by Kelurahan/Village, 2019

| Kelurahan/Desa Kelurahan/Village | Masjid Mosque | Musholla Pray Room | Gereja Protestan Protestant Church | Gereja Katolik Catholic Church | Pura Temple | Vihara |
|-------------------------------------|------------------|-----------------------|---|---|----------------|--------|
| (1) | (2) | (3) | (4) | (5) | (6) | (7) |
| Cigawir | 11 | 23 | - | - | - | - |
| Putrajawa | 13 | 53 | - | - | - | - |
| Mekarsari | 8 | 39 | - | - | - | - |
| Selaawi | 7 | 24 | - | - | - | - |
| Cirapuhan | 9 | 41 | - | - | - | - |
| Samida | 7 | 23 | - | - | - | - |
| Pelitaasih | 9 | 16 | - | - | - | - |
| Jumlah | 64 | 219 | - | - | - | - |

Sumber/Source: Kantor desa/village office

Tabel. 4. 3.3

Jumlah Pondok Pesantren Menurut Desa/Kelurahan di Kecamatan Selaawi 2019

Table. 4. 3.3

Number of Boarding Schools by Villages in the District Selaawi 2019

| Desa/Kelurahan | Pondok Pesantren |
|----------------|------------------|
| (1) | (2) |
| Cigawir | 3 |
| Putrajawa | 3 |
| Mekarsari | 3 |
| Selaawi | 2 |
| Cirapuhan | 2 |
| Samida | 2 |
| Pelitaasih | 2 |
| Jumlah | 18 |

Sumber/Source: Kantor desa/village office

Tabel. 4. 3.4 Jumlah Pernikahan dan Perceraian Menurut Desa/Kelurahan di Kecamatan Selaawi 2018

Table. 4. 3.4 Number of Wedding and Divorce by Villages in the District Selaawi 2018

| Desa/Kelurahan | Pernikahan | Perceraian |
|----------------|------------|------------|
| (1) | (2) | (3) |
| Cigawir | 60 | - |
| Putrajawa | 87 | - |
| Mekarsari | 72 | - |
| Selaawi | 58 | - |
| Cirapuhan | 98 | - |
| Samida | 47 | - |
| Pelitaasih | 41 | - |
| Jumlah | 463 | - |

Sumber/Source: KUA Kecamatan / KUA SubDistrict

Tabel 4.3.5 Jumlah Kejadian Bencana Alam Menurut Kelurahan/Desa, 2020
 Table 4.3.5. Number of Natural Disaster Occurrence by Village, 2020

| Kelurahan/Desa | tanah longsor | banjir | banjir bandang | gempa bumi |
|----------------|---------------|--------|----------------|------------|
| (1) | (2) | (3) | (4) | (5) |
| Cigawir | 0 | 0 | 0 | 0 |
| Putrajawa | 0 | 0 | 0 | 0 |
| Mekarsari | 1 | 0 | 0 | 0 |
| Selaawi | 0 | 0 | 0 | 0 |
| Cirapuhan | 1 | 0 | 0 | 0 |
| Samida | 0 | 0 | 0 | 0 |
| Pelitaasih | 0 | 0 | 0 | 0 |

Sumber/Source: BPS, Pendataan Potensi Desa (Podes) 2020/ BPS–Statistics Indonesia, Village Potential Data Collection

Lanjutan Tabel/*Continued Table 4.3.5*

| Kelurahan/ Desa | tsunami | gelombang pasang laut | angin puyuh/puting beliung/topan |
|--------------------|---------|--------------------------|-------------------------------------|
| (1) | (6) | (7) | (8) |
| Cigawir | 0 | 0 | 0 |
| Putrajawa | 0 | 0 | 0 |
| Mekarsari | 0 | 0 | 0 |
| Selaawi | 0 | 0 | 0 |
| Cirapuhan | 0 | 0 | 0 |
| Samida | 0 | 0 | 0 |
| Pelitaasih | 0 | 0 | 0 |

Sumber/*Source*: BPS, Pendataan Potensi Desa (Podes) 2020/ *BPS–Statistics Indonesia, Village Potential Data Collection*

Lanjutan Tabel/*Continued Table 4.3.5*

| Kelurahan/ Desa | gunung meletus | kebakaran hutan dan lahan | kekeringan (lahan) |
|--------------------|----------------|------------------------------|--------------------|
| (1) | (9) | (10) | (11) |
| Cigawir | 0 | 0 | 1 |
| Putrajawa | 0 | 0 | 1 |
| Mekarsari | 0 | 0 | 1 |
| Selaawi | 0 | 0 | 1 |
| Cirapuhan | 0 | 1 | 1 |
| Samida | 0 | 0 | 1 |
| Pelitaasih | 0 | 0 | 1 |

Sumber/*Source*: BPS, Pendataan Potensi Desa (Podes) 2020/ *BPS-Statistics Indonesia, Village Potential Data Collection*

Tabel 4.3.6 Banyaknya Korban Jiwa Akibat Bencana Alam Menurut Desa/Kelurahan dan Jenis Bencana Alam di Kecamatan Selaawi, 2020

Table 4.3.6. *Number of Casualties Due to Natural Disasters by Kelurahan and Types of Natural Disasters , 2020*

| Kelurahan/Desa | tanah longsor | banjir | banjir bandang | gempa bumi |
|----------------|---------------|--------|----------------|------------|
| (1) | (2) | (3) | (4) | (5) |
| Cigawir | 0 | 0 | 0 | 0 |
| Putrajawa | 0 | 0 | 0 | 0 |
| Mekarsari | 0 | 0 | 0 | 0 |
| Selaawi | 0 | 0 | 0 | 0 |
| Cirapuhan | 0 | 0 | 0 | 0 |
| Samida | 0 | 0 | 0 | 0 |
| Pelitaasih | 0 | 0 | 0 | 0 |

Sumber/Source: BPS, Pendataan Potensi Desa (Podes) 2020/ BPS–Statistics Indonesia, Village Potential Data Collection

Lanjutan Tabel/*Continued Table 4.3.6*

| Kelurahan/ Desa | tsunami | gelombang pasang laut | angin puyuh/puting beliung/topan |
|--------------------|---------|--------------------------|-------------------------------------|
| (1) | (6) | (7) | (8) |
| Cigawir | 0 | 0 | 0 |
| Putrajawa | 0 | 0 | 0 |
| Mekarsari | 0 | 0 | 0 |
| Selaawi | 0 | 0 | 0 |
| Cirapuhan | 0 | 0 | 0 |
| Samida | 0 | 0 | 0 |
| Pelitaasih | 0 | 0 | 0 |

Sumber/*Source*: BPS, Pendataan Potensi Desa (Podes) 2020/ *BPS-Statistics Indonesia, Village Potential Data Collection*

Lanjutan Tabel/*Continued Table 4.3.6*

| Kelurahan/ Desa | gunung meletus | kebakaran hutan dan lahan | kekeringan (lahan) |
|--------------------|----------------|------------------------------|--------------------|
| (1) | (9) | (10) | (11) |
| Cigawir | 0 | 1 | 0 |
| Putrajawa | 0 | 0 | 0 |
| Mekarsari | 0 | 0 | 0 |
| Selaawi | 0 | 0 | 0 |
| Cirapuhan | 0 | 0 | 0 |
| Samida | 0 | 0 | 0 |
| Pelitaasih | 0 | 0 | 0 |

Sumber/*Source*: BPS, Pendataan Potensi Desa (Podes) 2020/ *BPS–Statistics Indonesia, Village Potential Data Collection*

Tabel 4.3.7 Keberadaan Fasilitas/Upaya Antisipasi/Mitigasi Bencana Alam Menurut Desa/Kelurahan di Kecamatan Selaawi, 2020

Table 4.3.7 *Existence of Facilities / Efforts to Anticipate / Mitigate Natural Disasters by Villages / Sub-Districts in Selaawi Subdistrict, 2020*

| Kelurahan/Desa | Sistem Peringatan Dini Bencana Alam | Sistem Peringatan Dini Khusus Tsunami | Perlengkapan Keselamatan |
|----------------|-------------------------------------|---------------------------------------|--------------------------|
| (1) | (2) | (3) | (4) |
| Cigawir | Ada | Bukan wilayah potensi tsunami | Tidak ada |
| Putrajawa | Ada | Bukan wilayah potensi tsunami | Tidak ada |
| Mekarsari | Ada | Bukan wilayah potensi tsunami | Tidak ada |
| Selaawi | Ada | Bukan wilayah potensi tsunami | Tidak ada |
| Cirapuhan | Ada | Bukan wilayah potensi tsunami | Tidak ada |
| Samida | Ada | Bukan wilayah potensi tsunami | Tidak ada |
| Pelitaasih | Ada | Bukan wilayah potensi tsunami | Tidak ada |

Sumber/Source: BPS, Pendataan Potensi Desa (Podes) 2020/ *BPS-Statistics Indonesia, Village Potential Data Collection*

Lanjutan Tabel/*Continued Table 4.3.7*

| Kelurahan/ Desa | Rambu-rambu dan Jalur Evakuasi Bencana | Pembuatan, Perawatan, atau Normalisasi: Sungai, Kanal, Tanggul, Parit, Drainase, Waduk, Pantai, dll |
|--------------------|---|---|
| (1) | (5) | (6) |
| Cigawir | Tidak ada | Tidak ada |
| Putrajawa | Tidak ada | Tidak ada |
| Mekarsari | Tidak ada | Tidak ada |
| Selaawi | Tidak ada | Ada |
| Cirapuhan | Tidak ada | Tidak ada |
| Samida | Tidak ada | Ada |
| Pelitaasih | Tidak ada | Ada |

Sumber/*Source*: BPS, Pendataan Potensi Desa (Podes) 2020/ *BPS–Statistics Indonesia, Village Potential Data Collection*

4.4 Olahraga /Sport

Tabel 4.4.1 Banyaknya Desa/Kelurahan yang Memiliki Kelompok Kegiatan Olahraga Menurut Jenis Olahraga dan Ketersediaan Fasilitas/Lapangan Olahraga di Kecamatan Selaawi, 2020

Table 4.4.1 *Number of Villages/Sub-districts that Have Sports Activity Groups by Type of Sports and Availability of Facilities/Sports Fields in Selaawi District, 2020*

| Desa/Kelurahan <i>Village/Kelurahan</i> | Kondisi Fasilitas/Lapangan Olahraga | | | Tidak Ada Fasilitas/Lapangan Olahraga |
|--|-------------------------------------|--------------|-------------|---------------------------------------|
| | Baik | Rusak Sedang | Rusak Parah | |
| (1) | (2) | (3) | (3) | (4) |
| Sepak bola | 0 | 4 | 1 | 2 |
| Bola voli | 5 | 2 | 0 | 0 |
| Bulu tangkis | 3 | 2 | 1 | 1 |
| Bola basket | 0 | 0 | 0 | 7 |
| Tenis lapangan | 0 | 0 | 0 | 7 |
| Tenis meja | 5 | 2 | 0 | 0 |
| Futsal | 1 | 1 | 0 | 5 |
| Renang | 1 | 0 | 0 | 6 |
| Bela diri (pencak silat, karate, dll) | 1 | 2 | 1 | 3 |
| Bilyard | 0 | 0 | 0 | 7 |
| Pusat kebugaran (senam, fitness, aerobik, dll) | 2 | 1 | 0 | 4 |

Sumber/Source: BPS, Pendataan Potensi Desa (Podes) 2020/ BPS—Statistics Indonesia, Village Potential Data Collection

4.5 Sumberdaya dan fasilitas /*Resources and facilities*

Tabel 4.5.1 Banyaknya Keluarga Menurut Desa/Kelurahan dan Jenis Pengguna Listrik di Kecamatan Selaawi, 2020
 Table 4.5.1 *Number of Families by Village/Kelurahan and Type of Electricity Users in Selaawi District, 2020*

| Desa/Kelurahan <i>Village/Kelurahan</i> | Pengguna Listrik | | | Bukan Pengguna Listrik |
|--|------------------|---------|--------|------------------------------|
| | PLN | Non PLN | Jumlah | |
| (1) | (2) | (3) | (3) | (4) |
| Cigawir | 1.600 | 0 | 1.600 | 0 |
| Putrajawa | 2.029 | 0 | 2.029 | 0 |
| Mekarsari | 1.640 | 0 | 1.640 | 0 |
| Selaawi | 1.989 | 0 | 1.989 | 0 |
| Cirapuhan | 3.097 | 0 | 3.097 | 0 |
| Samida | 1.429 | 0 | 1.429 | 0 |
| Pelitaasih | 1.183 | 0 | 1.183 | 0 |

Sumber/Source: BPS, Pendataan Potensi Desa (Podes) 2020/ *BPS–Statistics Indonesia, Village Potential Data Collection*

Tabel 4.5.2 Banyaknya Desa/Kelurahan Menurut Keberadaan Penerangan Jalan Utama Desa/Kelurahan di Kecamatan Selaawi, 2018, 2019, dan 2020

Table 4.5.2 *The Number of Villages / Sub-districts According to Existence Lighting of Village/Kelurahan Main Roads in Selaawi District, 2018, 2019, and 2020*

| Kelurahan/Desa | 2018 | 2019 | 2020 |
|-------------------------------|------|------|------|
| (1) | (2) | (3) | (4) |
| Sumber Penerangan Jalan Utama | | | |
| Listrik Pemerintah | 4 | 0 | 0 |
| Listrik Non Pemerintah | 2 | 7 | 3 |
| Non Listrik | 1 | 0 | 4 |

Sumber/Source: BPS, Pendataan Potensi Desa (Podes) 2020/ *BPS–Statistics Indonesia, Village Potential Data Collection*

Tabel 4.5.3 Banyaknya Desa/Kelurahan Menurut Jenis Bahan Bakar untuk Memasak yang Digunakan Oleh Sebagian Besar Keluarga di Kecamatan Selaawi, 2018, 2019, dan 2020

Table 4.5.3 *Number of Villages/Kelurahan by Type of Fuel for Cooking Used By Most Families in Selaawi District, 2018, 2019, and 2020*

| Kelurahan/Desa | 2018 | 2019 | 2020 |
|---------------------|------|------|------|
| (1) | (2) | (3) | (4) |
| Gas Kota | 0 | 0 | 0 |
| LPG 3 KG | 7 | 7 | 7 |
| LPG Lebih dari 3 KG | 0 | 0 | 0 |
| Minyak Tanah | 0 | 0 | 0 |
| Kayu Bakar | 0 | 0 | 0 |
| Lainnya | 0 | 0 | 0 |

Sumber/Source: BPS, Pendataan Potensi Desa (Podes) 2020/ *BPS–Statistics Indonesia, Village Potential Data Collection*

Tabel 4.5.4 Banyaknya Desa/Kelurahan Menurut Sumber Air Minum Sebagian Besar Keluarga di Kecamatan Selaawi, 2018, 2019, dan 2020

Table 4.5.4 Number of Villages / Sub-districts According to Drinking Water Sources Most Families in Selaawi District, 2018, 2019, and 2020

| Desa/Kelurahan Village/Kelurahan | 2018 | 2019 | 2020 |
|--|------|------|------|
| (1) | (2) | (3) | (3) |
| Air Kemasan Bermerk | 0 | 0 | 0 |
| Air Isi Ulang | 0 | 0 | 0 |
| Ledeng Dengan Meteran | 0 | 0 | 0 |
| Ledeng Tanpa Meteran | 0 | 0 | 0 |
| Sumur Bor atau Pompa | 5 | 5 | 5 |
| Sumur | 2 | 2 | 2 |
| Mata Air | 0 | 0 | 0 |
| Sungai/Danau/Kolam/ Waduk/Situ/ Embung/Bendungan | 0 | 0 | 0 |
| Air Hujan | 0 | 0 | 0 |
| Lainnya | 0 | 0 | 0 |

Sumber/Source: BPS, Pendataan Potensi Desa (Podes) 2020/ BPS–Statistics Indonesia, Village Potential Data Collection

Tabel 4.5.5 Banyaknya Desa/Kelurahan Menurut Penggunaan Fasilitas Tempat Buang Air Besar Sebagian Besar Keluarga di Kecamatan Selaawi, 2018, 2019, dan 2020
 Table 4.5.5 Number of Villages by Use Most Defecation Facilities Families in Selaawi District, 2018, 2019, and 2020

| Desa/Kelurahan Village/Kelurahan | 2018 | 2019 | 2020 |
|-------------------------------------|------|------|------|
| (1) | (2) | (3) | (3) |
| Jamban | | | |
| Sendiri | 7 | 7 | 7 |
| Bersama | 0 | 0 | 0 |
| Umum | 0 | 0 | 0 |
| Bukan Jamban | 0 | 0 | 0 |

Sumber/Source: BPS, Pendataan Potensi Desa (Podes) 2020/ BPS–Statistics Indonesia, Village Potential Data Collection

BAB

5

PERTANIAN

5. Pertanian/Agriculture

5.1 Hortikultura/Horticulture

Tabel 5.1.1 Luas Panen Tanaman Sayuran Menurut Jenis Tanaman (ha), 2016 – 2019

Table 5.1.1 *Harvested Area of Vegetables by Kind of Plant (ha), 2016 – 2019*

| Jenis Tanaman <i>Kind of Plants</i> | 2016 | 2017 | 2018 | 2019 |
|---|------|------|------|------|
| (1) | (2) | (3) | (4) | (5) |
| Bawang Merah/ <i>Shallot</i> | 2 | 2 | - | - |
| Bawang Daun/ <i>Wlech Onion</i> | 40 | 38 | 26 | 0 |
| Kentang/ <i>Potato</i> | - | - | - | - |
| Kubis / <i>Cabbage</i> | - | - | - | - |
| Petsai/ <i>Chinese Cabbage</i> | - | - | - | - |
| Wortel/ <i>Carrot</i> | - | - | - | - |
| Kacang Panjang/ <i>Yardlong Bean</i> | 1 | 11 | 4 | 0 |
| Kacang Merah/ <i>Red Bean</i> | 88 | 63 | 75 | - |
| Cabai Besar/ <i>Chili (Capsicum Annum)</i> | 1 | - | 6 | 10 |
| Tomat/ <i>Tomato</i> | - | - | - | - |
| Terung/ <i>Eggplant</i> | - | - | 2 | - |
| Buncis/ <i>Green Bean</i> | - | - | - | - |
| Ketimun/ <i>Cucumber</i> | - | - | - | - |
| Cabai Rawit/ <i>Chili (Capsicum Frutescens)</i> | 67 | 284 | 4 | - |

Sumber/Source: BPS, Statistik Pertanian Hortikultura SPH-SBS/BPS-Statistics Indonesia, *Agricultural Statistic for Horticulture SPH-SBS*

Tabel 5.1.2 Produksi Tanaman Sayuran Menurut Jenis Tanaman (ton), 2016 – 2019

Table 5.1.2 Production of Vegetables by Kind of Plant (ton), 2016 - 2019

| Jenis Tanaman <i>Kind of Plants</i> | 2016 | 2017 | 2018 | 2019 |
|---|------|------|------|-------|
| (1) | (2) | (3) | (4) | (5) |
| Bawang Merah/ <i>Shallot</i> | - | - | - | - |
| Bawang Daun/ <i>Wlech</i> <i>Onion</i> | 590 | 556 | 385 | - |
| Kentang/ <i>Potato</i> | - | - | - | - |
| Kubis / <i>Cabbage</i> | - | - | - | - |
| Petsai/ <i>Chinese Cabbage</i> | - | - | - | - |
| Wortel/ <i>Carrot</i> | - | - | - | - |
| Kacang Panjang/ <i>Yardlong</i> <i>Bean</i> | 13 | 145 | 53 | - |
| Kacang Merah/ <i>Red Bean</i> | 760 | 534 | 657 | - |
| Cabai Besar/ <i>Chili</i> <i>(Capsicum Annum)</i> | 15 | - | 61,2 | 121,7 |
| Tomat/ <i>Tomato</i> | - | - | - | - |
| Terung/ <i>Eggplant</i> | - | - | - | - |
| Buncis/ <i>Green Bean</i> | - | - | 45 | - |
| Ketimun/ <i>Cucumber</i> | - | - | - | - |
| Cabai Rawit/ <i>Chili</i> <i>(Capsicum Frutescens)</i> | 14 | 65 | 53 | - |

Sumber/Source: BPS, Statistik Pertanian Hortikultura SPH-SBS/BPS-Statistics Indonesia, Agricultural Statistic for Horticulture SPH-SBS

Tabel 5.1.3 Tanaman Akhir Buah-Buahan Menurut Jenis Tanaman (ha), 2016 - 2019
 Table 5.1.3 Final Fruits by Plant Type (ha), 2016 - 2019

| Jenis Tanaman Kind of Plants | 2017 | 2017 | 2018 | 2019 |
|---|-------|-------|-------|------|
| (1) | (2) | (3) | (4) | (5) |
| Alpukat/ <i>Avocado</i> | 2.180 | 1.852 | 1.852 | - |
| Belimbing/ <i>Star Fruit</i> | 60 | 8 | 8 | - |
| Durian/ <i>Durian</i> | 1.307 | 849 | 76,3 | 41,3 |
| Jambu Biji/ <i>Guava</i> | 809 | 454 | 454 | - |
| Jambu Air/ <i>Rose Apple</i> | 438 | 126 | 126 | - |
| Jeruk Siam/ <i>Kepron/Tangerine/Orange</i> | 79 | 22 | 22 | 22 |
| Mangga/ <i>Mango</i> | 1.286 | 320 | 18,1 | 19,9 |
| Nangka/ <i>Jackfruit</i> | 400 | 175 | 175 | - |

Sumber/Source: BPS, Statistik Pertanian Hortikultura SPH-SBS/BPS-Statistics Indonesia, Agricultural Statistic for Horticulture SPH-SBS

Tabel 5.1.4 Produksi Tanaman Buah-Buahan Menurut Jenis Tanaman (ton), 2016 – 2019
 Table 5.1.4 *Harvested Area Vegetables and Fruits by Kind of Plant (ton), 2016 - 2019*

| Jenis Tanaman <i>Kind of Plants</i> | 2016 | 2017 | 2018 | 2019 |
|--|------|------|-------|------|
| (1) | (2) | (3) | (4) | (5) |
| Alpukat/ <i>Avocado</i> | 244 | 50 | 2.220 | - |
| Belimbing/ <i>Star Fruit</i> | 1 | 0,3 | 3 | - |
| Durian/ <i>Durian</i> | 61 | 15 | 76,3 | 41,3 |
| Jambu Biji/ <i>Guava</i> | 25 | 6 | 264 | - |
| Jambu Air/ <i>Rose Apple</i> | 11 | 5 | 58 | - |
| Jeruk Siam/ <i>Keprok/Tangerine/</i> <i>Orange</i> | 3 | 1 | 0,8 | 0,4 |
| Mangga/ <i>Mango</i> | 70 | 12 | 18,1 | 19,9 |
| Pisang/ <i>Banana</i> | 19 | 13 | 70,2 | 83,8 |

Sumber/*Source*: BPS, Statistik Pertanian Hortikultura SPH-SBS/*BPS-Statistics Indonesia, Agricultural Statistic for Horticulture SPH-SBS*

Tabel 5.1.5 Luas Panen Tanaman Biofarmaka Menurut Jenis Tanaman (m²), 2016 - 2019
 Table 5.1.5 *Harvested Area of Medical Plants by Kind of Plant (m²), 2016 – 2019*

| Jenis Tanaman <i>Kind of Plants</i> | 2016 | 2017 | 2018 | 2019 |
|--|---------|---------|---------|------|
| (1) | (2) | (3) | (4) | (5) |
| Jahe/ <i>Ginger</i> | 1.620 | 814 | 745.001 | - |
| Laos/Lengkuas/ <i>Galanga</i> | 283 | 391 | 52 | - |
| Kunyit/ <i>East Indian Galangal</i> | 816.482 | 104.237 | 487.531 | - |
| Lempuyang/ <i>Lempuyang</i> | - | - | - | - |
| Temulawak/ <i>Ginger</i> | - | - | - | - |
| Temuireng | - | - | - | - |
| Temukunci | - | - | - | - |
| Kapolaga/ <i>Cardamom</i> | 1.867 | 261 | 549 | - |
| Mengkudu/ <i>Noni</i> | - | - | - | - |

Sumber/*Source*: BPS, Statistik Pertanian Hortikultura SPH-TBF/*BPS-Statistics Indonesia, Agricultural Statistic for Horticulture SPH-TBF*

Tabel 5.1.6 Produksi Tanaman Biofarmaka Menurut Jenis Tanaman (kg), 2016 - 2019
 Table 5.1.6 Production of Medical Plants by Kind of Plant (kg), 2016 – 2019

| Jenis Tanaman <i>Kind of Plants</i> | 2016 | 2017 | 2018 | 2019 |
|--|-----------|---------|-----------|------|
| (1) | (2) | (3) | (4) | (5) |
| Jahe/ <i>Ginger</i> | 4.050.975 | 2.279 | 1.862.500 | - |
| Laos/Lengkuas/ <i>Galanga</i> | 7.358 | 1.094 | 135 | - |
| Kunyit/ <i>East Indian Galangal</i> | 2.041.205 | 291.863 | 1.218.827 | - |
| Lempuyang/ <i>Lempuyang</i> | - | - | - | - |
| Temulawak/ <i>Ginger</i> | - | - | - | - |
| Temuireng | - | - | - | - |
| Temukunci | - | - | - | - |
| Kapolaga/ <i>Cardamom</i> | 1.307 | 207 | 185 | - |
| Mengkudu/ <i>Noni</i> | - | - | - | - |

Sumber/*Source*: BPS, Statistik Pertanian Hortikultura SPH-TBF/*BPS-Statistics Indonesia, Agricultural Statistic for Horticulture SPH-TBF*

5.2 Perkebunan/*Estate Crops*

Tabel 5.2.1 Luas Areal Tanaman Perkebunan Menurut Jenis Tanaman (000 ha), 2016 - 2019

Table 5.2.1 *Planted Area of Estate Crops by Type of Crops (000 ha), 2016 - 2019*

| Jenis Tanaman <i>Kind of Plant</i> | 2016 | 2017 | 2017 | 2019 |
|---------------------------------------|------|------|-------|-------|
| (1) | (2) | (3) | (4) | (5) |
| Kelapa/ <i>Coconut</i> | - | - | 45,35 | 45,35 |
| Kopi/ <i>Coffee</i> | - | - | 2 | 35 |
| Teh/ <i>Tea</i> | - | - | - | - |
| Tembakau/ <i>Tobacco</i> | - | - | 196 | 0 |

Sumber/*Source*: Dinas Pertanian/Agricultural Agency

Tabel 5.2.2 Produksi Tanaman Perkebunan Menurut Jenis Tanaman (000 ton), 2016 – 2019

Table 5.2.2 *Production of Estate Crops by Type of Crops (000 ha), 2016 - 2019*

| Jenis Tanaman <i>Kind of Plant</i> | 2016 | 2017 | 2018 | 2019 |
|---------------------------------------|------|------|------|------|
| (1) | (2) | (3) | (4) | (5) |
| Kelapa/ <i>Coconut</i> | - | - | 0,06 | 0,07 |
| Kopi/ <i>Coffee</i> | - | - | 0 | 0,03 |
| Teh/ <i>Tea</i> | - | - | - | - |
| Tembakau/ <i>Tobacco</i> | - | - | 0,17 | 0 |

Sumber/*Source*: Dinas Pertanian/Agricultural Agency

<https://garutkab.bps.go.id>
BAB

6

EKONOMI

6. Ekonomi/Economy

Tabel 6.1 Bayaknya Sarana dan Prasarana Ekonomi Menurut Desa/Kelurahan dan Jenisnya di Kecamatan Tahun 2020
 Table 6.1 Number of Economic Facilities and Infrastructure by Village/Kelurahan and Type in the SubDistrict, 2020

| Kelurahan/Desa Kelurahan/Village | kelompok pertokoan | pasar dengan bangunan permanen (memiliki atap, lantai, dan dinding) | pasar dengan bangunan semi permanen (memiliki atap dan lantai, tanpa dinding) | pasar tanpa bangunan (misalnya: pasar kaget, pasar subuh, pasar terapung, dll.) |
|-------------------------------------|-----------------------|--|--|---|
| (1) | (2) | (3) | (4) | (5) |
| Cigawir | 0 | 0 | 0 | 0 |
| Putrajawa | 0 | 0 | 0 | 0 |
| Mekarsari | 0 | 0 | 0 | 0 |
| Selaawi | 1 | 0 | 0 | 0 |
| Cirapuhan | 2 | 1 | 0 | 0 |
| Samida | 0 | 0 | 0 | 0 |
| Pelitaasih | 0 | 0 | 0 | 0 |
| jumlah | 3 | 1 | 0 | 0 |

Sumber/Source: BPS, Pendataan Potensi Desa (Podes) 2020/ BPS–Statistics Indonesia, Village Potential Data Collection

Tabel 6.1 Lanjutan
Table 6.1 Continued

| Kelurahan/Desa <i>Kelurahan/Village</i> | minimarket/swala yan | restoran/rumah makan | warung/kedai makanan minuman |
|--|-------------------------|-------------------------|------------------------------------|
| (1) | (6) | (7) | (8) |
| Cigawir | 0 | 0 | 5 |
| Putrajawa | 0 | 0 | 7 |
| Mekarsari | 0 | 0 | 2 |
| Selaawi | 1 | 0 | 6 |
| Cirapuhan | 1 | 1 | 21 |
| Samida | 0 | 0 | 2 |
| Pelitaasih | 0 | 0 | 2 |
| jumlah | 2 | 1 | 45 |

Catatan: *Minimarket dengan luas < 400m²

Sumber/Source: BPS, Pendataan Potensi Desa (Podes) 2020/ BPS–Statistics Indonesia,
Village Potential Data Collection

Tabel 6.1 Lanjutan
 Table 6.1 Continued

| Kelurahan/Desa Kelurahan/Village | Hotel | penginapan: hostel/motel/lo smen/wisma | toko/warung kelontong |
|-------------------------------------|-------|--|--------------------------|
| (1) | (9) | (10) | (11) |
| Cigawir | 0 | 0 | 3 |
| Putrajawa | 0 | 0 | 7 |
| Mekarsari | 0 | 0 | 9 |
| Selaawi | 0 | 0 | 5 |
| Cirapuhan | 0 | 0 | 12 |
| Samida | 0 | 0 | 10 |
| Pelitaasih | 0 | 0 | 3 |
| Jumlah | 0 | 0 | 49 |

Sumber/Source: BPS, Pendataan Potensi Desa (Podes) 2020/ BPS–Statistics Indonesia, Village Potential Data Collection

Tabel. 6.2 Banyaknya Sarana Lembaga Keuangan yang Beroperasi Menurut Desa/Kelurahan Tahun 2019

Table. 6.2 Number of Financial Facilities by Village/Kelurahan, 2019

| Desa/Kelurahan | Bank Umum Pemerintah | Bank Umum Swasta | Bank Perkreditan Rakyat |
|----------------|-------------------------|---------------------|----------------------------|
| (1) | (2) | (3) | (4) |
| Cigawir | - | - | - |
| Putrajawa | - | - | - |
| Mekarsari | - | - | - |
| Selaawi | - | - | 1 |
| Cirapuhan | 1 | - | - |
| Samida | - | - | - |
| Pelitaasih | - | - | - |
| Jumlah | 1 | - | 1 |

Sumber/Source: BPS, Pendataan Potensi Desa (Podes) 2019/ BPS–Statistics Indonesia, Village Potential Data Collection

Tabel. 6.3 Banyaknya Koperasi yang Masih Aktif Menurut Desa/Kelurahan dan Jenis Koperasi di Kecamatan Selaawi, 2020

Table. 6.3 Number of Cooperatives Still Active by Village/Kelurahan and Types of Cooperatives in Selaawi District, 2020

| Desa/Kelurahan | Koperasi Unit desa (KUD) | Koperasi Industri Kecil dan Kerajinan Rakyat (Kopinkra) | Koperasi Simpan Pinjam (Kospin) | Koperasi Lainnya |
|----------------|--------------------------|---|---------------------------------|------------------|
| (1) | (2) | (3) | (4) | |
| Cigawir | 0 | 0 | 0 | 1 |
| Putrajawa | 1 | 0 | 0 | 0 |
| Mekarsari | 0 | 0 | 0 | 0 |
| Selaawi | 0 | 0 | 1 | 1 |
| Cirapuhan | 0 | 0 | 0 | 0 |
| Samida | 0 | 0 | 1 | 0 |
| Pelitaasih | 0 | 0 | 0 | 0 |
| Jumlah | 1 | 0 | 2 | 2 |

Sumber/Source: Data Desa-desa/ BPS–Statistics Indonesia, Village Potential Data Collection

Tabel. 6.4
Table. 6.4

Banyaknya Industri Mikro dan Kecil
Number of industries by Village/Kelurahan, 2019

| Desa/Kelurahan | Industri Perabotan dari Logam | Industri dari kain/ Konveksi | Industri Anyaman |
|----------------|----------------------------------|---------------------------------|------------------|
| (1) | (2) | (3) | (4) |
| Cigawir | 8 | 14 | 52 |
| Putrajawa | 3 | 7 | 743 |
| Mekarsari | 1 | 10 | 998 |
| Selaawi | 4 | 37 | 32 |
| Cirapuhan | 5 | 47 | 14 |
| Samida | 1 | 16 | 163 |
| Pelitaasih | 2 | 1 | 5 |
| Jumlah | 24 | 132 | 2.007 |

Sumber/Source: Data Desa-desa/ BPS-Statistics Indonesia, Village Potential Data Collection

BAB

7

TRANSPORTASI, KOMUNIKASI DAN
PARIWISATA

7. Transportasi, Komunikasi dan Pariwisata/ Transportation, Communication and Tourism

Tabel 7.1 Sarana Transportasi Antar Desa/Kelurahan Menurut Desa/Kelurahan di Kecamatan Selaawi, 2020

Table 7.1 *Inter-Village/Village Transportation Facilities by Village/Kelurahan in Selaawi District, 2020*

| Kelurahan/Desa <i>Kelurahan/Village</i> | Jenis Transportasi | Keberadaan Angkutan Umum |
|--|--------------------|--------------------------|
| (1) | (2) | (3) |
| Cigawir | Darat | Ada, tanpa trayek tetap |
| Putrajawa | Darat | Ada, tanpa trayek tetap |
| Mekarsari | Darat | Ada, tanpa trayek tetap |
| Selaawi | Darat | Ada, dengan trayek tetap |
| Cirapuhan | Darat | Ada, dengan trayek tetap |
| Samida | Darat | Ada, dengan trayek tetap |
| Pelitaasih | Darat | Ada, dengan trayek tetap |

Sumber/Source: BPS, Pendataan Potensi Desa (Podes) 2020/ *BPS–Statistics Indonesia, Village Potential Data Collection*

Tabel 7.2 Kondisi Jalan Darat Antar Desa/Kelurahan Menurut Desa/Kelurahan di Kecamatan Selaawi, 2020

Table 7.2 Conditions of Inter-Village/Sub-District Road Roads by Village/Kelurahan in Selaawi District, 2020

| Kelurahan/Desa Kelurahan/Village | Jenis Permukaan Jalan | Dapat Dilalui Kendaraan Bermotor Roda 4 atau Lebih |
|-------------------------------------|-----------------------|---|
| (1) | (2) | (3) |
| Cigawir | Aspal/beton | Sepanjang tahun |
| Putrajawa | Aspal/beton | Sepanjang tahun |
| Mekarsari | Aspal/beton | Sepanjang tahun |
| Selaawi | Aspal/beton | Sepanjang tahun |
| Cirapuhan | Aspal/beton | Sepanjang tahun |
| Samida | Aspal/beton | Sepanjang tahun |
| Pelitaasih | Aspal/beton | Sepanjang tahun |

Sumber/Source: BPS, Pendataan Potensi Desa (Podes) 2020/ BPS-Statistics Indonesia, Village Potential Data Collection

Tabel 7.3 Keberadaan Kantor Pos/Pos Pembantu/Rumah Pos dan Perusahaan/Agen Jasa Ekspedisi Swasta Menurut Desa/Kelurahan di Kecamatan Selaawi, 2020
 Table 7.3 Existence of Post Office/Sub-Post/Post House and Company/Private Expedition Service Agent by Village/Kelurahan in Selaawi District, 2020

| Kelurahan/Desa <i>Kelurahan/Village</i> | Kantor Pos/Pos Pembantu/ Rumah Pos | Layanan pos keliling | Perusahaan/Ag en Jasa Ekspedisi Swasta |
|--|--|-------------------------|---|
| (1) | (2) | (3) | (4) |
| Cigawir | Tidak ada | Tidak ada | Tidak ada |
| Putrajawa | Tidak ada | Tidak ada | Tidak ada |
| Mekarsari | Tidak ada | Tidak ada | Tidak ada |
| Selaawi | Tidak ada | Tidak ada | Tidak ada |
| Cirapuhan | Beroperasi | Tidak ada | Tidak ada |
| Samida | Tidak ada | Tidak ada | Tidak ada |
| Pelitaasih | Tidak ada | Tidak ada | Tidak ada |

Sumber/Source: BPS, Pendataan Potensi Desa (Podes) 2020/ *BPS—Statistics Indonesia, Village Potential Data Collection*

Tabel. 7.4 Jumlah Menara dan Operator Layanan Komunikasi Telepon Seluler Serta Kondisi Sinyal Telepon Seluler Menurut Desa/Kelurahan Tahun 2020
 Table. 7.4 *Number of Towers and Cellular Communication Service Operators and Cellular Signal Conditions by Village/Kelurahan, 2020*

| Desa/Kelurahan | Jumlah Menara Telepon Seluler (BTS) | Jumlah Operator Layanan Komunikasi Telepon Seluler | Kondisi Sinyal Telepon Seluler |
|----------------|-------------------------------------|--|--------------------------------|
| (1) | (2) | (3) | (4) |
| Cigawir | 1 | 5 | Sinyal kuat |
| Putrajawa | 3 | 5 | Sinyal kuat |
| Mekarsari | 1 | 5 | Sinyal kuat |
| Selaawi | 3 | 5 | Sinyal kuat |
| Cirapuhan | 1 | 5 | Sinyal kuat |
| Samida | 1 | 5 | Sinyal kuat |
| Pelitaasih | 1 | 3 | Sinyal kuat |
| Jumlah | 11 | - | - |

Sumber/Source: BPS, Pendataan Potensi Desa (Podes) 2020/ BPS–Statistics Indonesia, Village Potential Data Collection

Tabel 7.5 Jumlah Potensi Pariwisata Menurut Kelurahan/Desa 2019
 Table 7.5 Number of Potential Tourism by Kelurahan/Village 2019

| Kelurahan/Desa <i>Kelurahan/Village</i> | Wisata Alam <i>Eco Tourism</i> | Wisata Budaya <i>Cultural Tourism</i> | Wisata Minat Khusus <i>Special Interest Tourism</i> | Wisata Buatan <i>Artificial Tourismn</i> |
|--|-----------------------------------|--|--|---|
| (1) | (2) | (3) | (4) | (5) |
| Cigawir | - | - | - | - |
| Putrajawa | - | - | - | - |
| Mekarsari | - | - | - | - |
| Selaawi | - | - | - | 1 |
| Cirapuhan | 1 | - | - | - |
| Samida | - | 1 | - | - |
| Pelitaasih | - | - | - | - |
| Jumlah | 1 | 1 | - | 1 |

Sumber/Source: Dinas Pariwisata / Tourism Agency

DATA

MENCERDASKAN BANGSA

—Enlighten The Nation—



**BADAN PUSAT STATISTIK
KABUPATEN GARUT
BPS-STATISTICS OF GARUT REGENCY**

Jl. Pembangunan No. 222 Tarogong Kidul Garut 44151,
Jawa Barat, Indonesia Telp. (0262) 233273
Website : <http://garutkab.bps.go.id> Email : bps3205@bps.go.id