

Katalog : 1102001.3604090

Kecamatan Pamarayan Dalam Angka

Pamarayan District in Figures

2021

<https://serangkab.bps.go.id>



**BADAN PUSAT STATISTIK
KABUPATEN SERANG**

Kecamatan Pamarayan Dalam Angka

Pamarayan District in Figures

2021

<https://serangkab.bps.go.id>

Kecamatan Pamarayan dalam Angka

Pamarayan District in Figures

2021

No. Publikasi/Publication Number: 3604.2116

Katalog/Catalog: 1102001.360490

Ukuran Buku/Book Size: 14,8 cm x 21 cm

Jumlah Halaman/Number of Pages: xiii + 126 halaman /pages

Naskah/Manuscript:

Badan Pusat Statistik Kabupaten Serang

BPS-Statistics of Serang Regency

Gambar Kover oleh/Cover Designed by:

Badan Pusat Statistik Kabupaten Serang

BPS-Statistics of Serang Regency

Ilustrasi Kover/Cover Illustration:

Bendungan Pamarayan/ ...

Diterbitkan oleh/Published by:

© BPS Kabupaten Serang/*BPS-Statistics of Serang Regency*

Dicetak oleh/Printed by:

BPS Kabupaten Serang/*BPS-Statistics of Serang Regency*

Dilarang mengumumkan, mendistribusikan, mengomunikasikan, dan/atau menggandakan sebagian atau seluruh isi buku ini untuk tujuan komersial tanpa izin tertulis dari Badan Pusat Statistik

Prohibited to announce, distribute, communicate, and/or copy part or all of this book for commercial purpose without permission from BPS-Statistics Indonesia

PETA WILAYAH KECAMATAN PAMARAYAN

MAP OF PAMARAYAN DISTRICT

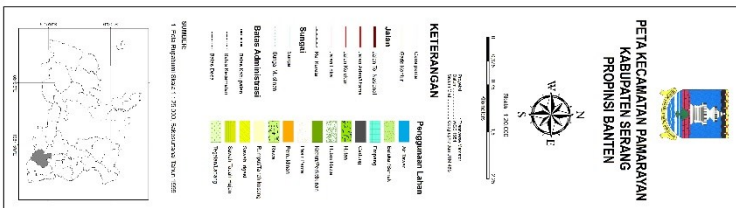
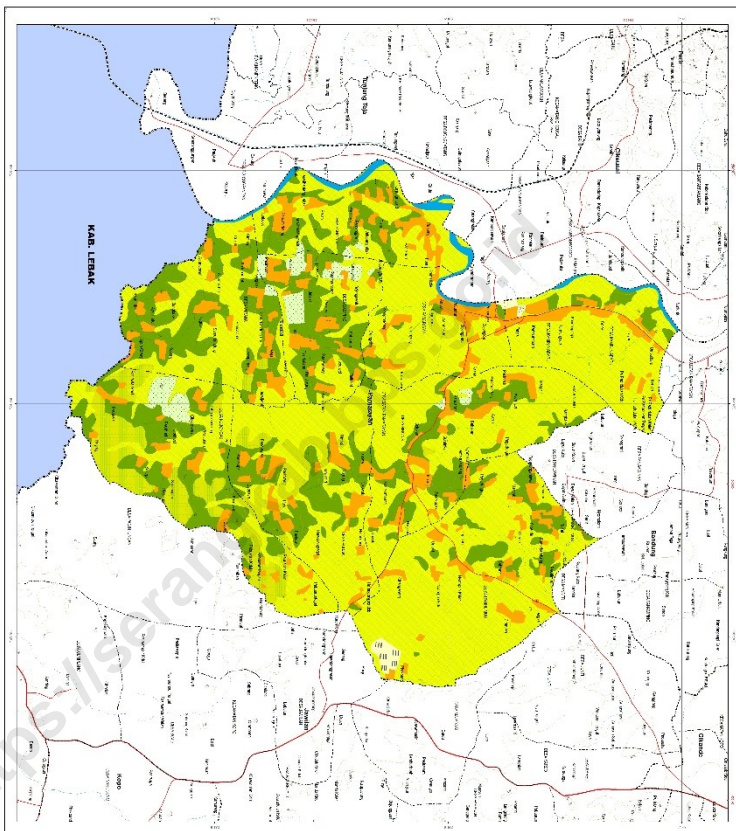

Kepala BPS Kabupaten Serang
CHIEF STATISTICIAN OF SERANG REGENCY



Dra. Tutty Amalia, MAP



KATA PENGANTAR

Ketersediaan data yang memadai sampai dengan tingkat wilayah/region yang lebih kecil seperti Kecamatan dan Desa/Kelurahan banyak dibutuhkan oleh pengguna data dalam melihat potensi dan mengevaluasi hasil-hasil pelaksanaan pembangunan ditingkat wilayah tersebut.

Publikasi Kecamatan Pamarayan Dalam Angka Tahun 2021 adalah salah satu upaya kami untuk menyajikan data sampai tingkat desa. Diharapkan data yang disajikan dapat memenuhi kebutuhan berbagai pihak, sebagai salah satu acuan untuk melihat potensi dan hasil-hasil pembangunan di Kecamatan Pamarayan

Walaupun publikasi ini telah disiapkan secermat mungkin, namun disadari masih terdapat kekurangan-kekurangan. Untuk itu segala saran sangat diharapkan agar penerbitan publikasi dimasa mendatang dapat lebih baik dan tepat waktu.

Kepada rekan-rekan Dinas/Instansi yang ada di Kecamatan Pamarayan dan kepada semua pihak yang telah membantu kelancaran dalam penyusunan publikasi ini, kami ucapkan banyak terima kasih.

Serang, September 2021
Kepala Badan Pusat Statistik
Kabupaten Serang

Dra. Tutty Amalia, MAP



PREFACE

The availability of adequate data up to smaller level of area/region such as District and Village/Subdistrict is much needed by data user in order to see the potential and to evaluate the result of the developments in that particular region.

The publication of Pamarayan District In Figures 2021 is one of our effort to present the data up to village level. We hope the data presented can meet the needs of various parties, as a reference to see the potential and development results in Pamarayan District.

Although this publication has been prepared as thoroughly as possible, but we realize there are still shortcomings. Therefore we appreciate any suggestion for better future publications.

To our fellow Departments/Institutions in Pamarayan District and to all of those who have helped the preparation of this publication, we convey our gratitude.

Serang, September 2021

Chief Statistician of

Serang Regency

Dra. Tutty Amalia, MAP

DAFTAR ISI/CONTENTS

	halaman page
Peta Wilayah Kecamatan Pamarayan	iii
<i>Map Of Pamarayan District</i>	iii
<i>Chief Statistician Of Serang Regency</i>	v
Kata Pengantar	vii
<i>Preface</i>	viii
Daftar Isi/ <i>Contents</i>	ix
Daftar Tabel/ <i>List Of Tables</i>	xi
Penjelasan Umum/ <i>Explanatory Notes</i>	xxiii
1 Geografi	1
Geography	1
2 Pemerintahan	7
Government	7
3 Kependudukan	19
Population	19
4 Pendidikan	29
Education	29
5 Kesehatan dan KB	48
Health and Birth Control	48
6 Sosial Lainnya	73
Other Social Affairs	73
7 Pertanian	91
Agriculture	91
8 Industri , Penggalian dan Energi	103
Industry , Excavation and electricity	103
9 Perdagangan, Hotel, Restoran , transportasi Dan Komunikasi	112
Trade, Hotel, Restaurant , Transportation and communication	112
10 Keuangan dan Koperasi	122

Money and cooperation..... 122

<https://serangkab.bps.go.id>

DAFTAR TABEL/LIST OF TABLES

	halaman page
1 GEOGRAFI	1
GEOGRAPHY	1
1.1 Luas Wilayah Desa/Kelurahan di Kecamatan Pamarayan, 2020	3
Total Area by Village/Subdistrict in Pamarayan District, 2020.....	3
1.2 Letak Geografis Desa/Kelurahan di Kecamatan Pamarayan, 2020.....	4
Geographical Location of Village/Subdistrict in Pamarayan District, 2020.....	4
1.3 Topografi Desa/Kelurahan di Kecamatan Pamarayan, 2020	5
Topography of Village/Subdistrict in Pamarayan District, 2020	5
1.4 Jarak Antar Desa/Kelurahan di Kecamatan Pamarayan, 2020	6
Distances Between Villages/Subdistricts in Pamarayan District, 2020	6
2 PEMERINTAHAN	7
GOVERNMENT	7
2.1 Status Pemerintahan dan Pembagian Wilayah Administrasi Desa/Kelurahan di Kecamatan Pamarayan, 2020.....	9
Governmental Status and Administrative Area Division of Village/Subdistrict in Pamarayan District, 2020	9
2.2 Status Perdesaan dan Perkotaan Desa/Kelurahan di Kecamatan Pamarayan, 2020	10
Urban and Rural Status of Village/Subdistrict in Pamarayan District, 2020.....	10
2.3 Status Pemerintahan Desa/Kelurahan dan Ibu Kotanya di Kecamatan Pamarayan, 2020	11
Governmental Status of Village/Subdistrict and its Capital in Pamarayan District, 2020.....	11
2.4 Kepemilikan Kantor Pemerintahan Desa/Kelurahan dan Badan Perwakilan Desa/Dewan Kelurahan di Kecamatan Pamarayan, 2020	12
Ownership of Government Office and Council of Village/ Subdistrict in Pamarayan District, 2020.....	12

2.5	Kategori Desa/Kelurahan Menurut Tingkat Perkembangan di Kecamatan Pamarayan, 2020.....	13
	Categories of Village/Subdistrict by Level of Development in Pamarayan District, 2020	13
2.6	Jumlah Pegawai Kecamatan/Desa/Kelurahan Menurut Status Pegawai di Kecamatan Pamarayan, 2020	14
	Number of Official of District/Village/Subdistrict by Status in Pamarayan District, 2020	14
2.7	Jumlah Pegawai Kecamatan/Desa/Kelurahan Menurut Pendidikan di Kecamatan Pamarayan, 2020.....	15
	Number of Official of District/Village/Subdistrict by Level of Education in Pamarayan District, 2020	15
2.8	Jumlah Pegawai Kecamatan/Desa/Kelurahan Menurut Jabatan di Kecamatan Pamarayan, 2020.....	16
	Number of Official of District/Village/Subdistrict by Position in Pamarayan District, 2020	16
2.9	Jumlah Pegawai Pemerintah di Lingkungan Kecamatan Menurut Status Pegawai di Kecamatan Pamarayan, 2020.....	17
	Number of Official in Government Institutions by Status in Pamarayan District, 2020	17
3	KEPENDUDUKAN	19
	POPULATION	19
3.1	Penduduk, Laju Pertumbuhan Penduduk, Distribusi Persentase Penduduk, Kepadatan Penduduk, Rasio Jenis Kelamin Menurut Desa di Kecamatan Pamarayan, 2020	21
	Population, Population Growth Rate, Percentage Distribution of Population, Population Density and Sex Ratio by Village in Pamarayan District, 2020	21
3.2	Penduduk Menurut Kelompok Umur dan Jenis Kelamin di Kecamatan Pamarayan, 2020.....	24
	Population by Age Group and Sex in Pamarayan District, 2020	24
3.3	Persentase Penduduk Menurut Mata Pencarian di Kecamatan Pamarayan, 2020.....	25
	Population Percentation by Livelihood in Pamarayan District, 2020	25

3.4	Penduduk Kecamatan Pamarayan yang Lahir dan Mati Menurut Desa/Kelurahan dan Jenis Kelamin, 2020.....	27
	Mortality and Natality by Village/Subdistrict in Pamarayan District, 2020.....	27
4	PENDIDIKAN	29
	EDUCATION	29
4.1	Jumlah Sekolah, Guru dan Murid Pos PAUD/TQA/TPQ/Play Group di Kecamatan Pamarayan, 2020	31
	Number of School, Teacher and Student of Playgroup in Pamarayan District, 2020.....	31
4.2	Jumlah Sekolah, Guru dan Murid Raudhatul Athfal di Kecamatan Pamarayan, 2020	32
	Number of Schools, Pupils, and Teachers of Islamic Kindergarten in Pamarayan District, 2020.....	32
4.3	Jumlah Sekolah, Guru dan Murid Taman Kanak-kanak (TK) di Kecamatan Pamarayan, 2020	33
	Number of Schools, Pupils, and Teachers of Kindergarten in Pamarayan District, 2020.....	33
4.4	Jumlah Sekolah, Guru dan Murid Madrasah Diniyah di Kecamatan Pamarayan, 2020	34
	Number of Schools, Pupils, and Teachers in Madrasah Diniyah in Pamarayan District, 2020.....	34
4.5	Jumlah Sekolah, Guru dan Murid Sekolah Dasar (SD) di Kecamatan Pamarayan, 2020	35
	Number of Schools, Pupils, and Teachers of Elementary School in Pamarayan District, 2020.....	35
4.6	Jumlah Sekolah, Guru dan Murid Madrasah Ibtidaiyah (MI) di Kecamatan Pamarayan, 2020	36
	Number of Schools, Pupils, and Teachers of Islamic Elementary School in Pamarayan District, 2020.....	36
4.7	Jumlah Sekolah, Murid, dan Guru Sekolah Menengah Pertama (SMP) di Kecamatan Pamarayan, 2020.....	37
	Number of Schools, Pupils, and Teachers of Junior High School in Pamarayan District, 2020.....	37

4.8	Jumlah Sekolah, Guru dan Murid Madrasah Tsanawiyah (MTs) di Kecamatan Pamarayan, 2020.....	38
	Number of Schools, Pupils, and Teachers of Islamic Junior High School in Pamarayan District, 2020	38
4.9	Jumlah Sekolah, Guru dan Murid Sekolah Menengah Umum (SMU) di Kecamatan Pamarayan, 2020.....	39
	Number of Schools, Pupils, and Teachers of High School in Pamarayan District, 2020	39
4.10	Jumlah Sekolah, Guru dan Murid Madrasah Aliyah (MA) di Kecamatan Pamarayan, 2020.....	40
	Number of Schools, Pupils, and Teachers of Islamic High School in Pamarayan District, 2020	40
4.11	Jumlah Sekolah, Guru dan Murid Sekolah Menengah Kejuruan (SMK) di Kecamatan Pamarayan, 2020	41
	Number of Schools, Pupils, and Teachers of Vocational High School in Pamarayan District, 2020	41
4.12	Banyaknya Akademi/Perguruan Tinggi Menurut Desa/Kelurahan di Kecamatan Pamarayan, 2020.....	42
	Number of Academy/University bu Village/Subdistrict in Pamarayan District, 2020	42
4.13	Kemudahan Untuk Mencapai Sarana Pendidikan Terdekat Bagi Desa yang Tidak ada Sarana Pendidikan Menurut Desa dan Jenjang Pendidikan di Kecamatan Pamarayan, 2020	43
	Ease to Achieve Closest Educational Facilities for Subdistricts for which there are no Educational Facilities by Subdistricts and Levels of Education in Pamarayan District, 2020	43
4.14	Jumlah Lembaga Kursus, Pengajar dan Siswa di Kecamatan Pamarayan, 2020.....	45
	Number of Course Institutions, Instructures and Students in Pamarayan District, 2020	45
4.15	Jumlah Pasantren, Kyai dan Santri di Kecamatan Pamarayan, 2020 ..	46
	Number of Islamic Boarding Schools, Clerics and Students in Pamarayan District, 2020	46

4.16	Banyaknya Desa yang Memiliki Kelompok Kegiatan Olahraga Menurut Jenis Olahraga dan Ketersediaan Fasilitas/Lapangan Olahraga di Kecamatan Pamarayan, 2020.....	47
	Number of Subdistrict having Sports Activity Groups by Type of Sport and Availability of Sports Facilities / Fields in Pamarayan District, 2020 ...	47
5	KESEHATAN DAN KB	48
	HEALTH AND BIRTH CONTROL	48
5.1	Jumlah Sarana Kesehatan di Kecamatan Pamarayan, 2020	50
	Number of Health Facilities in Pamarayan District, 2020	50
5.2	Kemudahan Mencapai Sarana Kesehatan Terdekat Bagi Desa yang Tidak ada Sarana Kesehatan Menurut Desa dan Jenis Sarana Kesehatan di Kecamatan Pamarayan, 2020	53
	Ease of Reaching the Nearest Health Facilities for Subdistricts which have no Health Facilities According to Subdistricts and Types of Health Facilities in Pamarayan District, 2020	53
5.3	Jumlah Tenaga Kesehatan di Kecamatan Pamarayan, 2020.....	55
	Number of Health Worker in Pamarayan District, 2020	55
5.4	Jumlah Pasien Menurut Jenis Penyakit di Puskesmas Kecamatan Pamarayan, 2020	56
	Number of Patients by Type of Disease in Public Health Center of Pamarayan District, 2020.....	56
5.5	Target dan Realisasi Imunisasi di Kecamatan Pamarayan, 2020	58
	Targets and Realization of Vaccination in Pamarayan District, 2020	58
5.6	Jumlah Penerima Jamkesmas di Kecamatan Pamarayan, 2020	61
	Number of Recipients of Jamkesmas in Pamarayan District, 2020	61
5.7	Jumlah Kelahiran, Bayi Berat Lahir Rendah dan Balita/Anak Gizi Buruk di Kecamatan Pamarayan, 2020.....	62
	Number of Births, Low Birthweight Infants and Malnourished Child/Toddler in Pamarayan District, 2020.....	62
5.8	Cakupan Kunjungan Ibu Hamil, K1 dan K2 di Kecamatan Pamarayan, 2020	63
	Antenatal Care in Pamarayan District, 2020	63
5.9	Jumlah Persalinan yang Ditolong Tenaga Kesehatan di Kecamatan Pamarayan, 2020	64

Number of Births Assisted by Health Workers in Pamarayan District, 2020	64
5.10 Jumlah Sarana Pelayanan KB di Kecamatan Pamarayan, 2020	65
Number of Birth Control Facilities in Pamarayan District, 2020	65
5.11 Jumlah Pasangan Usia Subur (PUS) di Kecamatan Pamarayan, 2020 ..	66
Number of Couples of Reproductive Age in Pamarayan District, 2020	66
5.12 Jumlah Peserta KB Lestari Menurut Kelompok Umur di Kecamatan Pamarayan, 2020.....	67
Number of Participants of KB Lestari by Age Group in Pamarayan District, 2020.....	67
5.13 Jumlah Akseptor KB Menurut Alat/Cara Kontrasepsi di Kecamatan Pamarayan, 2020.....	68
Number of Family Planning (KB) Acceptor by Birth Control Methods in Pamarayan District, 2020	68
5.14 Banyaknya Desa/Kelurahan Menurut Sumber Air Minum	70
Sebagian Besar Keluarga di Kecamatan Pamarayan, 2018, 2019 dan 2020	70
Number of Subdistricts According to Drinking Water Source Most of the Family in Pamarayan District, 2014, 2018 and 2019	70
5.15 Banyaknya Desa/Kelurahan Menurut Penggunaan	71
Fasilitas Tempat Buang Air Besar Sebagian Besar	71
Keluarga di Kecamatan Pamarayan, 2018, 2019 dan 2020	71
Number of Subdistricts Based on Usage Most of the facilities for defecation Family in Pamarayan District, 2018, 2019 and 2020	71
5.16 Banyaknya Warga Penderita Gizi Buruk Menurut Desa/Kelurahan di Kecamatan Pamarayan, 2020.....	72
Number of People with Malnutrition According to the Subdistricts in Pamarayan District, 2020	72
6 SOSIAL LAINNYA	73
OTHER SOCIAL AFFAIRS	73
6.1 Jumlah Keluarga Menurut Tahapan Keluarga Sejahtera di Kecamatan Pamarayan, 2020.....	75
Number of Families by Prosperity Level in Pamarayan District, 2020	75
6.2 Jumlah dan Persentase Keluarga Penerima Bantuan Program Keluarga Harapan (PKH) di Kecamatan Pamarayan, 2020	76

Number and Percentage of Recipient of Program Keluarga Harapan (PKH) in Pamarayan District, 2020.....	76
6.3 Kondisi Bangunan Tempat Tinggal di Kecamatan Pamarayan, 2020...77	
The Condition of Residential Buildings in Pamarayan District, 2020	77
6.4 Persentase Jumlah Pemeluk Agama di Kecamatan Pamarayan, 2020	78
Percentage of Believer in Pamarayan District, 2020	78
6.5 Jumlah Tempat Peribadatan di Kecamatan Pamarayan, 2020	79
Number of Worship Facilities in Pamarayan District, 2020	79
6.6 Jumlah Pernikahan, Talak/Cerai dan Rujuk Menurut Desa/Kelurahan di Kecamatan Pamarayan, 2020.....	80
Number of Marriages, Separations/Divorces and Reconciliations by Village/Subdistrict in Pamarayan District, 2020	80
6.7 Gangguan Keamanan dan Ketertiban Masyarakat (KAMTIBMAS) di Kecamatan Pamarayan, 2020	81
Disturbance of Peace and Public Order in Society in Pamarayan District, 2020	81
6.8 Jumlah Permasalahan Sosial Menurut Jenis di Kecamatan Pamarayan, 2020	82
Number of Social Problems in Pamarayan District, 2020	82
6.9 Banyaknya Fasilitas Olahraga Menurut Desa/Kelurahan di Kecamatan Pamarayan, 2020	83
Number of Sport Facilities in Pamarayan District, 2020	83
6.10 Banyaknya Kejadian Bencana Alam Menurut Desa/Kelurahan dan Jenis Bencana Alam di Kecamatan Pamarayan, 2019.....	84
Number of Natural Disasters by Subdistricts and Types of Natural Disasters in Pamarayan District, 2019.....	84
6.11 Banyaknya Korban Jiwa Akibat Bencana Alam Menurut Desa/Kelurahan dan Jenis Bencana Alam di Kecamatan Pamarayan, 2019	86
Number of Soul Victims due to Natural Disasters by Subdistricts and Types of Natural Disasters in Pamarayan District, 2019	86
6.12 Keberadaan Fasilitas/Upaya Antisipasi/Mitigasi Bencana Alam Menurut Desa/Kelurahan di Kecamatan Pamarayan, 2020	88

Facilities / Anticipation / Mitigation of Natural Disasters by Subdistricts in Pamarayan District, 2020	88
7 PERTANIAN	91
AGRICULTURE	91
7.1 Luas Lahan Sawah dan Pertanian Bukan Sawah di Kecamatan Pamarayan, 2020.....	93
Area of Wetland and Dryland Field in Pamarayan District, 2020	93
7.2 Luas Panen dan Produksi Tanaman Padi dan Palawija di Kecamatan Pamarayan, 2020.....	94
Harvested Area and Production of Rice and Coarse Grains, Pulses, Roots and Tuber (CGPRT) Crops in Pamarayan District, 2020.....	94
7.3 Luas Tanam dan Produksi Sayuran di Kecamatan Pamarayan, 2020	95
Planted Area and Production of Vegetables in Pamarayan District, 2020	95
7.4 Luas Tanam dan Produksi Buah-buahan di Kecamatan Pamarayan, 2020.....	96
Planted Area and Production of Fruits in Pamarayan District, 2020	96
7.5 Luas Panen dan Produksi Tanaman Obat-obatan di Kecamatan Pamarayan, 2020.....	97
Harvested Area and Production of Medicinal Plants in Pamarayan District, 2020.....	97
7.6 Luas Area dan Produksi Perkebunan Rakyat di Kecamatan Pamarayan, 2020.....	98
Planted Area and Production of Smallholder Plantation in Pamarayan District, 2020	98
7.7 Populasi Ternak dan Unggas di Kecamatan Pamarayan, 2020.....	99
Population of Livestock and Poultry in Pamarayan District, 2020	99
7.8 Jumlah Kelompok Tani di Kecamatan Pamarayan, 2020.....	100
Number of Farmers Group in Pamarayan District, 2020	100
7.9 Kelompok Tani dan Anggota di Kecamatan Pamarayan, 2020.....	101
Farmers Group and Its Members in Pamarayan District, 2020	101
7.10 Banyaknya Embung Desa Menurut Desa/Kelurahan di Kecamatan Pamarayan, 2019 dan 2020.....	102
Numbers of Subdistrict Embungs in Pamarayan District, 2019 and 2020	102
8 INDUSTRI , PENGGALIAN DAN ENERGI	103

INDUSTRY , EXCAVATION AND ELECTRICITY	103
8.1 Jumlah Perusahaan dan Tenaga Kerja Industri Kecil dan Rumah Tangga di Kecamatan Pamarayan, 2020.....	105
Number of Small/Household Manufacturing Establishment and Employees in Pamarayan District, 2020.....	105
8.2 Jumlah Perusahaan dan Tenaga Kerja Industri Kecil dan Rumah Tangga Menurut Jenis Industri di Kecamatan Pamarayan, 2020	106
Number of Small/Household Manufacturing Establishment and Employees by Kind of Manufacturing in Pamarayan District, 2020	106
8.3 Jumlah Perusahaan dan Tenaga Kerja Industri Menengah dan Besar Menurut Jenis Industri di Kecamatan Pamarayan, 2020	107
Number of Medium/Large Manufacturing Establishment and Employees by Kind of Manufacturing in Pamarayan District, 2020	107
8.4 Jumlah Lokasi Usaha Penggalan, Perusahaan dan Tenaga Kerja di Kecamatan Pamarayan, 2020	108
Number of Excavation Locations, Companies and Employees in Pamarayan District, 2020.....	108
8.5 Banyaknya Keluarga Menurut Desa/Kelurahan dan Jenis Pengguna Listrik di Kecamatan Pamarayan, 2020.....	109
Number of Families by Subdistricts and Types of Electricity Users in Pamarayan District, 2020.....	109
8.6 Banyaknya Desa/Kelurahan Menurut Keberadaan	110
Penerangan Jalan Utama Desa/Kelurahan di Kecamatan Pamarayan, 2018, 2019 dan 2020	110
Number of Subdistricts According to Existence	110
Lighting of Main Subdistricts Roads in Pamarayan District, 2018, 2019 and 2020	110
8.7 Banyaknya Desa/Kelurahan Menurut Jenis Bahan Bakar	111
untuk Memasak yang Digunakan Oleh Sebagian Besar	111
Keluarga di Kecamatan Pamarayan, 2018, 2019 dan 2020	111
Number of Subdistricts by Type of Fuel for Cooking Used by Most Family in Pamarayan District, 2018, 2019 and 2020.....	111
9 PERDAGANGAN, HOTEL, RESTORAN , TRANSPORTASI DAN KOMUNIKASI	112

TRADE, HOTEL, RESTAURANT , TRANSPORTATION AND	
COMMUNICATION	112
9.1 Banyaknya Sarana dan Prasarana Ekonomi Menurut Desa/Kelurahan dan Jenisnya di Kecamatan Pamarayan, 2020.....	114
Number of Economic Facilities and Infrastructure by Subdistricts and its Type in Pamarayan District, 2020.....	114
9.2 Jumlah Penginapan dan Hotel di Kecamatan Pamarayan, 2020	117
Number of Accommodations and Hotels in Pamarayan District, 2020	117
9.3 Jumlah Menara dan Operator Layanan Komunikasi Telepon Seluler Serta Kondisi Sinyal Telepon Seluler Menurut Desa di Kecamatan Pamarayan, 2020.....	118
Number of Towers and Cellular Telephone Communication Service Operators and Cellular Signal Conditions by Subdistrict in Pamarayan District, 2020	118
9.4 Sarana Transportasi Antar Desa/Kelurahan Menurut Desa/Kelurahan di Kecamatan Pamarayan, 2020	119
Inter-Subdistrict Transportation Facilities by Subdistrict in Pamarayan District, 2020	119
9.5 Kondisi Jalan Darat Antar Desa/Kelurahan Menurut Desa/Kelurahan di Kecamatan Pamarayan, 2020	120
Condition of Land between Inter-Subdistrict According to Subdistrict in Pamarayan District, 2020	120
9.6 Keberadaan Kantor Pos/Pos Pembantu/Rumah Pos dan Perusahaan/Agen Jasa Ekspedisi Swasta Menurut Desa/Kelurahan di Kecamatan Pamarayan, 2020.....	121
Existence of Post Offices / Auxiliary Post / Post Houses and Companies / Private Expedition Agents by Subdistrict in Pamarayan District, 2020.....	121
10 KEUANGAN DAN KOPERASI	122
MONEY AND COOPERATION	122
10.1 Banyaknya Sarana Lembaga Keuangan Yang Beroperasi Menurut Desa/Kelurahan dan Jenisnya di Kecamatan Pamarayan, 2020.....	124
Number of Financial Institution Facilities Operating by Subdistrict and Types in Pamarayan District, 2020	124

10.2	Banyaknya Koperasi yang Masih Aktif Menurut Desa dan Jenis Koperasi di Kecamatan Pamarayan, 2020	125
	Number of Cooperatives Still Active by Subdisrict and Type of Cooperative Pamarayan District, 2020.....	125

<https://serangkab.bps.go.id>

PENJELASAN UMUM/EXPLANATORY NOTES

Tanda-tanda, satuan-satuan, dan lain-lainnya yang digunakan dalam publikasi ini adalah sebagai berikut:

Symbols, measurement units, and acronyms which are used in this publication, are as follows:

1. TANDA-TANDA/SYMBOLS

Data tidak tersedia/ <i>Data not available</i>	:	...
Tidak ada atau nol / <i>Null or zero</i>	:	—
Data dapat diabaikan/ <i>Data negligible</i>	:	0
Tanda decimal/ <i>Decimal point</i>	:	,
Data tidak dapat ditampilkan/ <i>Not applicable</i>	:	NA
Angka perkiraan/ <i>Estimated figures</i>	:	e
Angka sementara/ <i>Preliminary figures</i>	:	x
Angka sangat sementara/ <i>Very preliminary figures</i>	:	xx
Angka diperbaiki/ <i>Revised figures</i>	:	r

2. SATUAN/UNITS

barel/ <i>barrel</i>	:	158,99 liter/ <i>litres</i> = 1/6,2898 m ³
hektar (ha)/ <i>hectare (ha)</i>	:	10 000 m ²
kilometer (km)/ <i>kilometres (km)</i>	:	1 000 meter/ <i>meters</i> (m)
knot/ <i>knot</i>	:	1,8523 km/jam (km/hour)
kuintal/ <i>quintal</i>	:	100 kg
KWh	:	1 000 Watt <i>hour</i>
MWh	:	1 000 KWh
liter (untuk beras)/ <i>litre (for rice)</i>	:	0,80 kg
ons/ <i>ounce</i>	:	28,31 gram/ <i>grams</i>
ton	:	1 000 kg

Satuan lain: buah, dus, butir, helai/lembar, kaleng, batang, pulsa, ton kilometer (ton-km), jam, menit, persen (%).

Other units: unit, pack, pieces, sheet, tin, pulse, ton-kilometres(ton-km), hour, minute, percent (%).

Perbedaan angka di belakang koma disebabkan oleh pembulatan angka.

The difference in decimal numbers is caused by rounding.

1

GEOGRAFI GEOGRAPHY

<https://serangkab.go.id>

Tabel 1.1 Luas Wilayah Desa/Kelurahan di Kecamatan Pamarayan, 2020
Table Total Area by Village/Subdistrict in Pamarayan District, 2020

Desa/Kelurahan Village/Subdistrict	Luas Wilayah (Km ²) Total Area (Km ²)	Persentasi Percentage
(1)	(2)	(3)
1. Wirana	4,73	11,2
2. Sangiang	3,58	8,4
3. Damping	3,28	7,7
4. Kebon Cau	5,46	12,9
5. Pudar	5,25	12,4
6. Binong	2,50	5,9
7. Pamarayan	2,80	6,6
8. Kampung Baru	3,85	9,1
9. Pasirlimus	8,47	20,0
10. Pasir Kembang	2,50	5,9
Pamarayan	42,42	100,00

Sumber/ Source: Peraturan Daerah Kab. Serang No. 16 Tahun 2001 tentang Pembentukan Kecamatan dan kelurahan / Regional Regulation of Serang Regency No. 16, 2001 on The Formation of District and Subdistrict

Tabel 1.2 Letak Geografis Desa/Kelurahan di Kecamatan Pamarayan, 2020
Table Geographical Location of Village/Subdistrict in Pamarayan District, 2020

Desa/Kelurahan <i>Village/Subdistrict</i>	Pantai <i>Coastal</i>	Bukan Pantai <i>Non-Coastal</i>		
		Lembah <i>Valley</i>	Kawasan Lereng <i>Hillside</i>	Dataran <i>Plain Area</i>
(1)	(2)	(3)	(4)	(5)
1. Wirana	-	-	-	√
2. Sangiang	-	-	-	√
3. Damping	-	-	-	√
4. Kebon Cau	-	-	-	√
5. Pudar	-	-	-	√
6. Binong	-	-	-	√
7. Pamarayan	-	-	-	√
8. Kampung Baru	-	-	-	√
9. Pasirlimus	-	-	-	√
10. Pasir Kembang	-	-	-	√

Sumber/ *Source*: Kantor Desa Se Kecamatan Pamarayan/*Village Offices in Pamarayan District*

Tabel 1.3 Topografi Desa/Kelurahan di Kecamatan Pamarayan, 2020
Table Topography of Village/Subdistrict in Pamarayan District, 2020

Desa/Kelurahan <i>Village/Subdistrict</i>	Ketinggian dari Permukaan Laut (m) <i>Altitude (m)</i>	Kemiringan Lahan <i>Slope</i>		
		Landai <i>Low</i> ($< 15^\circ$)	Sedang <i>Medium</i> ($15^\circ-25^\circ$)	Curam <i>High</i> ($>25^\circ$)
(1)	(2)	(3)	(4)	(5)
1. Wirana	√	-	-	-
2. Sangiang	√	-	-	-
3. Damping	√	-	-	-
4. Kebon Cau	√	-	-	-
5. Pudar	√	-	-	-
6. Binong	√	-	-	-
7. Pamarayan	√	-	-	-
8. Kampung Baru	√	-	-	-
9. Pasirlimus	√	-	-	-
10. Pasir Kembang	√	-	-	-

Sumber/ Source: Kantor Desa Se Kecamatan Pamarayan/Village Offices in Pamarayan District

GEOGRAPHY

Tabel 1.4 Jarak Antar Desa/Kelurahan di Kecamatan Pamarayan, 2020
Table *Distances Between Villages/Subdistricts in Pamarayan District, 2020*

Desa/ Kelurahan	Wirana	Sangiang	Damping	Kebon Cau	Pudar	Binong	Pamarayan	Kampung Baru	Pasirlimus	Pasir Kembang
(1)	(2)	(3)	(4)	(5)	(6)	(7)	(8)	(9)	(10)	(11)
Wirana	-	2	1	7	6	9	7	10	15	-
Sangiang	2	-	2	10	8	4	2	4	10	2
Damping	1	2	-	9	7	6	3	6	12	1
Kebon Cau	7	10	9	-	4	6	8	10	16	7
Pudar	6	8	7	4	-	4	4	6	8	6
Binong	9	4	6	6	4	-	2	4	6	9
Pamarayan	7	2	3	8	4	2	-	2	8	7
Kampung Baru	10	4	6	10	6	4	2	-	6	10
Pasirlimus	11	11	13	17	9	7	9	7	-	11
Pasir Kembang	10	10	12	16	8	6	8	6	3	10

Sumber/ Source: Kantor Desa Se Kecamatan Pamarayan/Village Offices in Pamarayan District

2 PEMERINTAHAN GOVERNMENT

<https://serangkab.bps.go.id>

Tabel 2.1 Status Pemerintahan dan Pembagian Wilayah Administrasi Desa/Kelurahan di Kecamatan Pamarayan, 2020
Governmental Status and Administrative Area Division of Village/Subdistrict in Pamarayan District, 2020

Desa/Kelurahan Village/Subdistrict	Status Pemerintahan Governmental Status	Dusun Sub-village	RW	RT
(1)	(2)	(3)	(4)	(5)
1. Wirana	Desa	-	4	27
2. Sangiang	Desa	-	5	22
3. Damping	Desa	-	4	20
4. Kebon Cau	Desa	-	3	17
5. Pudar	Desa	-	4	15
6. Binong	Desa	-	3	19
7. Pamarayan	Desa	-	4	16
8. Kampung Baru	Desa	-	6	25
9. Pasirlimus	Desa	-	4	16
10. Pasir Kembang	Desa	-	4	14
Pamarayan				

Sumber/ Source: Kantor Desa Se Kecamatan Pamarayan/Village Offices in Pamarayan District

GOVERNMENT

Tabel 2.2 Status Perdesaan dan Perkotaan Desa/Kelurahan di Kecamatan Pamarayan, 2020
Table *Urban and Rural Status of Village/Subdistrict in Pamarayan District, 2020*

Desa/Kelurahan <i>Village/Subdistrict</i>	Perkotaan <i>Urban</i>	Perdesaan <i>Rural</i>
(1)	(2)	(3)
1. Wirana	-	v
2. Sangiang	-	v
3. Damping	-	v
4. Kebon Cau	-	v
5. Pudar	-	v
6. Binong	-	v
7. Pamarayan	v	-
8. Kampung Baru	v	-
9. Pasirlimus	-	v
10. Pasir Kembang	-	v

Sumber/ *Source*: Kantor Kecamatan Pamarayan / *Office of Pamarayan District*

Tabel 2.3 Status Pemerintahan Desa/Kelurahan dan Ibu Kotanya di Kecamatan Pamarayan, 2020
Table *Governmental Status of Village/Subdistrict and its Capital in Pamarayan District, 2020*

Desa/Kelurahan <i>Village/District</i>	Status Pemerintahan <i>Governmental Status</i>	Ibu Kota <i>Capital</i>
(1)	(2)	(3)
1. Wirana	Desa	wirana
2. Sangiang	Desa	Beusi
3. Damping	Desa	jelajat
4. Kebon Cau	Desa	Pasir Salam
5. Pudar	Desa	Cikoak
6. Binong	Desa	Asem
7. Pamarayan	Desa	Bojongloa
8. Kampung Baru	Desa	Kampung Baru
9. Pasirlimus	Desa	Sabrang
10. Pasir Kembang	Desa	Pasir Kembang

Sumber/ *Source*: Kantor Desa Se Kecamatan Pamarayan/*Village Offices in Pamarayan District*

GOVERNMENT

Tabel 2.4 Kepemilikan Kantor Pemerintahan Desa/Kelurahan dan Badan Perwakilan Desa/Dewan Kelurahan di Kecamatan Pamarayan, 2020
Ownership of Government Office and Council of Village/ Subdistrict in Pamarayan District, 2020

Desa/Kelurahan <i>Village/Subdistrict</i>	Kantor Desa/Kelurahan <i>Village/Subdistrict Office</i>	Balai Desa <i>Village Meeting Hall</i>	BPD/DK <i>Village/Subdistrict Council</i>
(1)	(2)	(3)	(4)
1. Wirana	Ada	-	-
2. Sangiang	Ada	-	-
3. Damping	Ada	-	-
4. Kebon Cau	Ada	-	-
5. Pudar	Ada	-	-
6. Binong	Ada	-	-
7. Pamarayan	Ada	-	-
8. Kampung Baru	Ada	-	-
9. Pasirlimus	Ada	-	-
10. Pasir Kembang	Ada	-	-

Sumber/ Source: Kantor Desa Se Kecamatan Pamarayan/*Village Offices in Pamarayan District*

Tabel 2.5 Kategori Desa/Kelurahan Menurut Tingkat Perkembangan di Kecamatan Pamarayan, 2020
Categories of Village/Subdistrict by Level of Development in Pamarayan District, 2020

Desa/Kelurahan Village/Subdistrict	Swadaya	Swakarsa	Swasembada
(1)	(2)	(3)	(4)
1. Wirana	-	-	v
2. Sangiang	-	-	v
3. Damping	-	-	v
4. Kebon Cau	-	-	v
5. Pudar	-	-	v
6. Binong	-	-	v
7. Pamarayan	-	-	v
8. Kampung Baru	-	-	v
9. Pasirlimus	-	-	v
10. Pasir Kembang	-	-	v

Sumber/ Source: Kantor Kecamatan Pamarayan / Office of Pamarayan District

GOVERNMENT

Tabel 2.6 Jumlah Pegawai Kecamatan/Desa/Kelurahan Menurut Status Pegawai di Kecamatan Pamarayan, 2020
Table Number of Official of District/Village/Subdistrict by Status in Pamarayan District, 2020

Kecamatan/Desa/Kelurahan District/Village/Subdistrict	PNS Civil Servant		Tenaga Honorer Temporary Employee		Tenaga Kerja Sukarela (TKS) Volunteer	
	L/M	P/F	L/M	P/F	L/M	P/F
(1)	(2)	(3)	(4)	(5)	(6)	(7)
Kecamatan Pamarayan /Pamarayan District	22	-	1	1	3	2
1. Wirana	-	-	-	-	7	1
2. Sangiang	-	-	-	-	7	1
3. Damping	-	-	-	-	7	1
4. Kebon Cau	-	-	-	-	7	1
5. Pudar	-	-	-	-	7	1
6. Binong	-	-	-	-	7	1
7. Pamarayan	-	-	-	-	7	1
8. Kampung Baru	-	-	-	-	7	1
9. Pasirlimus	-	-	-	-	7	1
10. Pasir Kembang	-	-	-	-	7	1
Jumlah	22	0	1	1		

Sumber/ Source: Kantor Kecamatan Pamarayan / Office of Pamarayan District

Tabel 2.7 Jumlah Pegawai Kecamatan/Desa/Kelurahan Menurut Pendidikan di Kecamatan Pamarayan, 2020
Number of Official of District/Village/Subdistrict by Level of Education in Pamarayan District, 2020

Kecamatan/Desa/Kelurahan District/Village/Subdistrict	SLTP Junior High School		SLTA High School		Akademi/PT Academy/University	
	L/M	P/ F	L/M	P/ F	L/M	P/ F
(1)	(2)	(3)	(4)	(5)	(6)	(7)
Kecamatan Pamarayan /Pamarayan District	1	-	5	2	11	2
1. Wirana	-	-	6	1	-	-
2. Sangiang	-	-	5	1	1	-
3. Damping	-	-	7	-	-	-
4. Kebon Cau	-	-	5	2	-	-
5. Pudar	-	-	7	-	-	-
6. Binong	-	-	7	-	-	-
7. Pamarayan	-	-	7	-	-	-
8. Kampung Baru	-	-	7	-	-	-
9. Pasirlimus	-	-	7	-	-	-
10. Pasir Kembang	-	-	7	-	-	-
Jumlah/Total	1	-	70	6	12	2

Sumber/ Source: Kantor Desa dan Kecamatan Pamarayan / Village Offices and Office of Pamarayan District

GOVERNMENT

Tabel 2.8 Jumlah Pegawai Kecamatan/Desa/Kelurahan Menurut Jabatan di Kecamatan Pamarayan, 2020
Number of Official of District/Village/Subdistrict by Position in Pamarayan District, 2020

Kecamatan/Desa/Kelurahan District/Village/Subdistrict	Camat/Kepala Desa Chief of District/Village		Sekcam/Sekdes Secretary of District/Village		Kasi Section Chief		Staf Staffs	
	L/M	P/ F	L/M	P/ F	L/M	P/ F	L/M	P/ F
(1)	(2)	(3)	(4)	(5)	(6)	(7)	(8)	(9)
Kecamatan Pamarayan /Pamarayan District	-	-	1	-	6	-	-	-
1. Wirana	1		1	-	4	2	-	-
2. Sangiang	1		1		6	-	-	-
3. Damping	1		1		6	-	-	-
4. Kebon Cau	1		1		6	-	-	-
5. Pudar	1		1		5	1	-	-
6. Binong	-		1		6	-	-	-
7. Pamarayan	-		1		5	1	-	-
8. Kampung Baru	-		1		6	-	-	-
9. Pasirlimus	1		1		6	-	-	-
10. Pasir Kembang	1		1		6	-	-	-
Jumlah	7		11		62	4	-	-

Sumber/ Source: Kantor Desa dan Kecamatan Pamarayan / Village Offices and Office of Pamarayan District

Tabel 2.9 Jumlah Pegawai Pemerintah di Lingkungan Kecamatan Menurut Status Pegawai di Kecamatan Pamarayan, 2020
Table Number of Official in Government Institutions by Status in Pamarayan District, 2020

UPTD/Lembaga Institution	PNS Civil Servant		Tenaga Honorer Temporary Employee		Tenaga Kerja Sukarela (TKS) Volunteer	
	L/M	P/ F	L/M	P/ F	L/M	P/ F
(1)	(2)	(3)	(4)	(5)	(6)	(7)
UPTD Pendidikan Education Unit	9	8	4	3	2	2
UPTD Pertanian Agriculture Unit	3	-	3	-	-	-
Puskesmas Public Health Center	4	24	3	6	4	7
Kantor Urusan Agama Office of Religious Affairs	2	1	2	4	-	-
UPTD KB Birth Control Unit	2	1	-	-	-	-
UPTD Pekerja Umum Public Works Unit	4	-	-	-	-	-
Polsek Police	16	-	-	-	1	-
Koramil District Military Command	9	-	-	-	1	-
UPTD PDAM Local Water Company	3	-	-	1	-	-
UPK PNPM National Community Empowerment Unit	-	-	-	5	-	-

Sumber/ Source: Kantor Desa dan Kecamatan Pamarayan / Village Offices and Office of Pamarayan District

3 KEPENDUDUKAN *POPULATION*

<https://serangkab.bptp.go.id>

Tabel 3.1 Penduduk, Laju Pertumbuhan Penduduk, Distribusi Persentase Penduduk, Kepadatan Penduduk, Rasio Jenis Kelamin Menurut Desa di Kecamatan Pamarayan, 2020
Population, Population Growth Rate, Percentage Distribution of Population, Population Density and Sex Ratio by Village in Pamarayan District, 2020

Desa/Kelurahan <i>Village/Subdistrict</i>	Penduduk ¹ <i>Population¹</i>	Laju Pertumbuhan Penduduk 2010-2020 ^{2,3} <i>Annual Growth Rate of Population (%)^{2,3}</i>
(1)	(2)	(3)
1. Wirana	7376	
2. Sangiang	7120	
3. Damping	5796	
4. Kebon Cau	5711	
5. Pudar	5783	
6. Binong	4292	
7. Pamarayan	5805	
8. Kampung Baru	6831	
9. Pasirlimus	7056	
10. Pasir Kembang	4035	
Jumlah/ Total	59805	

POPULATION

Lanjutan tabel/ *Continued table 3.1*

Desa/Kelurahan <i>Village/Subdistrict</i>	Persentase Penduduk <i>Percentage of Total Population</i>	Kepadatan Penduduk (Per Km ²) ⁴ <i>Population Density per sq.km⁴</i>
(1)	(4)	(5)
1. Wirana	12,33	
2. Sangiang	11,91	
3. Damping	9,69	
4. Kebon Cau	9,55	
5. Pudar	9,67	
6. Binong	7,18	
7. Pamarayan	9,71	
8. Kampung Baru	11,42	
9. Pasirlimus	11,8	
10. Pasir Kembang	6,75	
Jumlah/ Total	100	

Lanjutan tabel/ *Continued table 3.1*

Desa/Kelurahan <i>Village/Subdistrict</i>	Rasio Jenis Kelamin <i>Sex Ratio</i>
(1)	(6)
1. Wirana	109
2. Sangiang	108
3. Damping	106
4. Kebon Cau	113
5. Pudar	107
6. Binong	110
7. Pamarayan	102
8. Kampung Baru	101
9. Pasirlimus	111
10. Pasir Kembang	108
Jumlah/ Total	107

Catatan/Note : 1 Hasil SP2020 (September)/*The Result of the 2020 Population Census (September)*

1 Laju Pertumbuhan Penduduk dihitung berdasarkan hasil SP2010 dengan Kondisi desa/kelurahan tahun 2020, dibandingkan dengan penduduk hasil SP2020/ *The growth rate refers to the change of population resulting from 2010 Population census with villages condition in 2020 and population resulting from 2020 Population Census*

Sumber/ *Source* : BPS Kabupaten Serang/ *BPS – Statistics of Serang Regency*

POPULATION

Tabel 3.2 Penduduk Menurut Kelompok Umur dan Jenis Kelamin di Kecamatan Pamarayan, 2020
Population by Age Group and Sex in Pamarayan District, 2020

Kelompok Umur (Tahun) <i>Age Group (Year)</i>	Laki-laki <i>Male</i>	Perempuan <i>Female</i>	Jumlah <i>Total</i>
(1)	(2)	(3)	(4)
0 – 14	7849	7515	15364
15 – 64	21797	19890	41687
65+	1325	1429	2754
Jumlah/ Total	30971	28834	59805

Catatan/Note : Hasil Perapihan Umur dari Data Administrasi Kependudukan dan Sensus Penduduk 2020 (September)/ *The Result of Smoothed Single Year of Age from Population Administration Data and the 2020 Population Census*

Sumber/ Source: BPS Kabupaten Serang, Sensus Penduduk 2020/ *BPS – Statistics of Serang Regenc, 2020 Population Census*

Tabel 3.3 **Persentase Penduduk Menurut Mata Pencarian di Kecamatan Pamarayan, 2020**
Population Percentation by Livelihood in Pamarayan District, 2020

Desa/Kelurahan <i>Village/Subdistrict</i>	Pertanian, Perternakan, Perikanan <i>Agriculture, Livestock Breeding, and Fishery</i>	Pertambangan dan Penggalian <i>Mining and Excavation</i>	Industri dan Kerajinan <i>Industry and Crafting</i>	Perdagangan, Hotel dan Restoran <i>Trade, Hotel and Restaurant</i>
(1)	(2)	(3)	(4)	(5)
1. Wirana				
2. Sangiang				
3. Damping				
4. Kebon Cau				
5. Pudar				
6. Binong				
7. Pamarayan				
8. Kampung Baru				
9. Pasirlimus				
10. Pasir Kembang				

POPULATION

Lanjutan tabel/ *Continued table 3.3*

Desa/Kelurahan <i>Village/Subdistrict</i>	Listrik, Gas, dan Air Minum <i>Electricity, Gas and Water</i>	Transportasi dan Komunikasi <i>Transportation and Communication</i>	Jasa Services	Lainnya <i>Others</i>	Jumlah <i>Total</i>
(1)	(6)	(7)	(8)	(9)	(10)
1. Wirana					100
2. Sangiang					100
3. Damping					100
4. Kebon Cau					100
5. Pudar					100
6. Binong					100
7. Pamarayan					100
8. Kampung Baru					100
9. Pasirlimus					100
10. Pasir Kembang					100

Sumber/ *Source:* Kantor Desa Se Kecamatan Pamarayan/ *Village Offices in Pamarayan District*

Tabel 3.4 Penduduk Kecamatan Pamarayan yang Lahir dan Mati Menurut Desa/Kelurahan dan Jenis Kelamin, 2020
Mortality and Natality by Village/Subdistrict in Pamarayan District, 2020

Desa/Kelurahan Village/Subdistrict	Lahir Natality			Mati Mortality		
	Lk / M	Pr / F	Jml Sum	Lk / M	Pr / F	Jml Sum
(1)	(2)	(3)	(4)	(5)	(6)	(7)
1. Wirana						
2. Sangiang						
3. Damping						
4. Kebon Cau						
5. Pudar						
6. Binong						
7. Pamarayan						
8. Kampung Baru						
9. Pasirlimus						
10. Pasir Kembang						

Sumber/ Source: Kantor Desa Se Kecamatan Pamarayan/ Village Offices in Pamarayan District

<https://serangkab.bps.go.id>

4 PENDIDIKAN *EDUCATION*

Tabel 4.1 Jumlah Sekolah, Guru dan Murid Pos PAUD/TQA/TPQ/Play Group di Kecamatan Pamarayan, 2020
Table Number of School, Teacher and Student of Playgroup in Pamarayan District, 2020

Desa/Kelurahan Village/Subdistrict	Sekolah School		Guru Teacher		Murid Student	
	Negeri State	Swasta Private	L / M	P / F	L / M	P / F
(1)	(2)	(3)	(4)	(5)	(6)	(7)
1. Wirana	0	2				
2. Sangiang	0	6				
3. Damping	0	1				
4. Kebon Cau	0	1				
5. Pudar	0	2				
6. Binong	0	2				
7. Pamarayan	0	5				
8. Kampung Baru	0	4				
9. Pasirlimus	0	2				
10. Pasir Kembang	0	3				
Pamarayan	0	28				

Sumber/ Source: KCD Pendidikan Kecamatan Pamarayan/ Head of Pamarayan District Education Unit

EDUCATION

Tabel 4.2 Jumlah Sekolah, Guru dan Murid Raudhatul Athfal di Kecamatan Pamarayan, 2020
Table *Number of Schools, Pupils, and Teachers of Islamic Kindergarten in Pamarayan District, 2020*

Desa/Kelurahan Village/Subdistrict	Sekolah School		Guru Teacher		Murid Student	
	Negeri State	Swasta Private	L / M	P / F	L / M	P / F
(1)	(2)	(3)	(4)	(5)	(6)	(7)
1. Wirana	0	2				
2. Sangiang	0	2				
3. Damping	0	0				
4. Kebon Cau	0	3				
5. Pudar	0	2				
6. Binong	0	0				
7. Pamarayan	0	2				
8. Kampung Baru	0	1				
9. Pasirlimus	0	0				
10. Pasir Kembang	0	0				
Pamarayan	0	12				

Sumber/ Source: KCD Pendidikan Kecamatan Pamarayan/ Head of Pamarayan District Education Unit

Tabel 4.3 Jumlah Sekolah, Guru dan Murid Taman Kanak-kanak (TK) di Kecamatan Pamarayan, 2020
Table *Number of Schools, Pupils, and Teachers of Kindergarten in Pamarayan District, 2020*

Desa/Kelurahan Village/Subdistrict	Sekolah School		Guru Teacher		Murid Student	
	Negeri State	Swasta Private	L / M	P / F	L / M	P / F
(1)	(2)	(3)	(4)	(5)	(6)	(7)
1. Wirana	0	0				
2. Sangiang	0	1				
3. Damping	0	0				
4. Kebon Cau	0	0				
5. Pudar	0	0				
6. Binong	0	0				
7. Pamarayan	0	3				
8. Kampung Baru	0	0				
9. Pasirlimus	0	0				
10. Pasir Kembang	0	0				
Pamarayan	0	4				

Sumber/ Source: KCD Pendidikan Kecamatan Pamarayan/ Head of Pamarayan District Education Unit

EDUCATION

Tabel 4.4 Jumlah Sekolah, Guru dan Murid Madrasah Diniyah di Kecamatan Pamarayan, 2020
Table *Number of Schools, Pupils, and Teachers in Madrasah Diniyah in Pamarayan District, 2020*

Desa/Kelurahan Village/Subdistrict	Sekolah School		Guru Teacher		Murid Student	
	Negeri State	Swasta Private	L / M	P / F	L / M	P / F
(1)	(2)	(3)	(4)	(5)	(6)	(7)
1. Wirana	-	2	1	2	36	38
2. Sangiang	-	7	9	5	156	160
3. Damping	-	3	6	4	68	60
4. Kebon Cau	-	1	2	2	30	34
5. Pudar	-	2	2	5	34	48
6. Binong	-	5	7	7	78	69
7. Pamarayan	-	9	12	13	186	158
8. Kampung Baru	-	6	9	10	152	136
9. Pasirlimus	-	2	5	5	38	42
10. Pasir Kembang	-	-	-	-	-	-
Pamarayan						

Sumber/ Source: KCD Pendidikan Kecamatan Pamarayan/ Head of Pamarayan District Education Unit

Tabel 4.5 Jumlah Sekolah, Guru dan Murid Sekolah Dasar (SD) di Kecamatan Pamarayan, 2020
Table *Number of Schools, Pupils, and Teachers of Elementary School in Pamarayan District, 2020*

Desa/Kelurahan Village/Subdistrict	Sekolah School		Guru Teacher		Murid Student	
	Negeri State	Swasta Private	L / M	P / F	L / M	P / F
(1)	(2)	(3)	(4)	(5)	(6)	(7)
1. Wirana	3	0				
2. Sangiang	2	0				
3. Damping	2	0				
4. Kebon Cau	1	0				
5. Pudar	3	0				
6. Binong	2	0				
7. Pamarayan	4	0				
8. Kampung Baru	3	0				
9. Pasirlimus	3	0				
10. Pasir Kembang	2	0				
Pamarayan	25	0				

Sumber/ Source: Diolah dari Data Podes 2020, website Dapodik dan KCD Pendidikan Kecamatan Pamarayan/ Podes 2020, Dapodik Website and Head of Pamarayan District Education Unit

EDUCATION

Tabel 4.6 Jumlah Sekolah, Guru dan Murid Madrasah Ibtidaiyah (MI) di Kecamatan Pamarayan, 2020
Table *Number of Schools, Pupils, and Teachers of Islamic Elementary School in Pamarayan District, 2020*

Desa/Kelurahan Village/Subdistrict	Sekolah School		Guru Teacher		Murid Student	
	Negeri State	Swasta Private	L / M	P / F	L / M	P / F
(1)	(2)	(3)	(4)	(5)	(6)	(7)
1. Wirana	0	1				
2. Sangiang	0	1				
3. Damping	0	1				
4. Kebon Cau	0	3				
5. Pudar	0	0				
6. Binong	0	0				
7. Pamarayan	0	3				
8. Kampung Baru	0	1				
9. Pasirlimus	0	0				
10. Pasir Kembang	0	1				
Pamarayan	0	11				

Sumber/ Source: Diolah dari Data Podes 2020, website Dapodik dan KCD Pendidikan Kecamatan Pamarayan/ Podes 2020, Dapodik Website and Head of Pamarayan District Education Unit

Tabel 4.7 Jumlah Sekolah, Murid, dan Guru Sekolah Menengah Pertama (SMP) di Kecamatan Pamarayan, 2020
Table Number of Schools, Pupils, and Teachers of Junior High School in Pamarayan District, 2020

Desa/Kelurahan Village/Subdistrict	Sekolah School		Guru Teacher		Murid Student	
	Negeri State	Swasta Private	L / M	P / F	L / M	P / F
(1)	(2)	(3)	(4)	(5)	(6)	(7)
1. Wirana	0	1				
2. Sangiang	0	1				
3. Damping	1	0				
4. Kebon Cau	1	0				
5. Pudar	0	0				
6. Binong	0	0				
7. Pamarayan	1	0				
8. Kampung Baru	0	0				
9. Pasirlimus	1	0				
10. Pasir Kembang	0	1				
Pamarayan	4	3				

Sumber/ Source: Diolah dari Data Podes 2020, website Dapodik dan KCD Pendidikan Kecamatan Pamarayan/ Podes 2020, Dapodik Website and Head of Pamarayan District Education Unit

EDUCATION

Tabel 4.8 Jumlah Sekolah, Guru dan Murid Madrasah Tsanawiyah (MTs) di Kecamatan Pamarayan, 2020
Table *Number of Schools, Pupils, and Teachers of Islamic Junior High School in Pamarayan District, 2020*

Desa/Kelurahan Village/Subdistrict	Sekolah School		Guru Teacher		Murid Student	
	Negeri State	Swasta Private	L / M	P / F	L / M	P / F
(1)	(2)	(3)	(4)	(5)	(6)	(7)
1. Wirana	0	1				
2. Sangiang	0	2				
3. Damping	0	0				
4. Kebon Cau	0	1				
5. Pudar	0	0				
6. Binong	0	0				
7. Pamarayan	0	2				
8. Kampung Baru	0	1				
9. Pasirlimus	0	0				
10. Pasir Kembang	0	1				
Pamarayan	0	8				

Sumber/ Source: Diolah dari Data Podes 2020, website Dapodik dan KCD Pendidikan Kecamatan Pamarayan/ Podes 2020, Dapodik Website and Head of Pamarayan District Education Unit

Tabel 4.9 Jumlah Sekolah, Guru dan Murid Sekolah Menengah Umum (SMU) di Kecamatan Pamarayan, 2020
Table *Number of Schools, Pupils, and Teachers of High School in Pamarayan District, 2020*

Desa/Kelurahan Village/Subdistrict	Sekolah School		Guru Teacher		Murid Student	
	Negeri State	Swasta Private	L / M	P / F	L / M	P / F
(1)	(2)	(3)	(4)	(5)	(6)	(7)
1. Wirana	0	0				
2. Sangiang	0	0				
3. Damping	0	0				
4. Kebon Cau	0	0				
5. Pudar	0	0				
6. Binong	0	0				
7. Pamarayan	1	0				
8. Kampung Baru	0	0				
9. Pasirlimus	0	0				
10. Pasir Kembang	0	0				
Pamarayan	1	0				

Sumber/ Source: Diolah dari Data Podes 2020, website Dapodik dan KCD Pendidikan Kecamatan Pamarayan/ Podes 2020, Dapodik Website and Head of Pamarayan District Education Unit

EDUCATION

Tabel 4.10 Jumlah Sekolah, Guru dan Murid Madrasah Aliyah (MA) di Kecamatan Pamarayan, 2020
Table *Number of Schools, Pupils, and Teachers of Islamic High School in Pamarayan District, 2020*

Desa/Kelurahan Village/Subdistrict	Sekolah School		Guru Teacher		Murid Student	
	Negeri State	Swasta Private	L / M	P / F	L / M	P / F
(1)	(2)	(3)	(4)	(5)	(6)	(7)
1. Wirana	0	0				
2. Sangiang	0	3				
3. Damping	0	0				
4. Kebon Cau	0	1				
5. Pudar	0	0				
6. Binong	0	0				
7. Pamarayan	0	1				
8. Kampung Baru	0	0				
9. Pasirlimus	0	0				
10. Pasir Kembang	0	0				
Pamarayan	0	5				

Sumber/ Source: Diolah dari Data Podes 2020, website Dapodik dan KCD Pendidikan Kecamatan Pamarayan/ Podes 2020, Dapodik Website and Head of Pamarayan District Education Unit

Tabel 4.11 Jumlah Sekolah, Guru dan Murid Sekolah Menengah Kejuruan (SMK) di Kecamatan Pamarayan, 2020
Table *Number of Schools, Pupils, and Teachers of Vocational High School in Pamarayan District, 2020*

Desa/Kelurahan Village/Subdistrict	Sekolah School		Guru Teacher		Murid Student	
	Negeri State	Swasta Private	L / M	P / F	L / M	P / F
(1)	(2)	(3)	(4)	(5)	(6)	(7)
1. Wirana	0	1				
2. Sangiang	0	2				
3. Damping	0	0				
4. Kebon Cau	0	1				
5. Pudar	0	0				
6. Binong	0	0				
7. Pamarayan	0	1				
8. Kampung Baru	0	1				
9. Pasirlimus	0	2				
10. Pasir Kembang	0	0				
Pamarayan	0	8				

Sumber/ Source: Diolah dari Data Podes 2020, website Dapodik dan KCD Pendidikan Kecamatan Pamarayan/ Podes 2020, Dapodik Website and Head of Pamarayan District Education Unit

EDUCATION

Tabel 4.12 Banyaknya Akademi/Perguruan Tinggi Menurut Desa/Kelurahan di Kecamatan Pamarayan, 2020
Number of Academy/University bu Village/Subdistrict in Pamarayan District, 2020

Desa/Kelurahan Village/Subdistrict	Negeri State	Swasta Private	Jumlah Total
(1)	(2)	(3)	(4)
1. Wirana	0	0	0
2. Sangiang	0	0	0
3. Damping	0	0	0
4. Kebon Cau	0	0	0
5. Pudar	0	0	0
6. Binong	0	0	0
7. Pamarayan	0	0	0
8. Kampung Baru	0	0	0
9. Pasirlimus	0	0	0
10. Pasir Kembang	0	0	0
Pamarayan	0	0	0

Sumber/ Source: BPS, Pendataan Potensi Desa (Podes) 2020

Tabel 4.13 Kemudahan Untuk Mencapai Sarana Pendidikan Terdekat Bagi Desa yang Tidak ada Sarana Pendidikan Menurut Desa dan Jenjang Pendidikan di Kecamatan Pamarayan, 2020
Ease to Achieve Closest Educational Facilities for Subdistricts for which there are no Educational Facilities by Subdistricts and Levels of Education in Pamarayan District, 2020

Desa/Kelurahan <i>Village/Subdistrict</i>	SD	MI	SMP	MTs
(1)	(2)	(3)	(4)	(5)
1. Wirana	-	-	-	-
2. Sangiang	-	-	-	-
3. Damping	-	-	-	Mudah
4. Kebon Cau	-	-	-	-
5. Pudar	-	Mudah	Mudah	Mudah
6. Binong	-	Mudah	Mudah	Mudah
7. Pamarayan	-	-	-	-
8. Kampung Baru	-	-	Mudah	-
9. Pasirlimus	-	Mudah	-	Mudah
10. Pasir Kembang	-	-	-	-

EDUCATION

Lanjutan tabel/ Continued table 4.13

Desa/Kelurahan Village/Subdistrict	SMA	MA	SMK	Akademi / Perguruan Tinggi
(1)	(6)	(7)	(8)	(9)
1. Wirana	Mudah	Mudah	-	Mudah
2. Sangiang	Mudah	-	-	Mudah
3. Damping	Mudah	Mudah	Mudah	Sulit
4. Kebon Cau	Mudah	-	-	Mudah
5. Pudar	Mudah	Mudah	Mudah	Mudah
6. Binong	Mudah	Mudah	Mudah	Mudah
7. Pamarayan	-	-	-	Mudah
8. Kampung Baru	Mudah	Mudah	-	Mudah
9. Pasirlimus	Mudah	Mudah	-	Mudah
10. Pasir Kembang	Mudah	Mudah	Mudah	Mudah

Sumber/ Source: BPS, Pendataan Potensi Desa (Podes) 2020

Tabel 4.14 Jumlah Lembaga Kursus, Pengajar dan Siswa di Kecamatan Pamarayan, 2020
Table Number of Course Institutions, Instructors and Students in Pamarayan District, 2020

Jenis Kursus/ Keterampilan <i>Type of Course</i>	Lembaga <i>Institutions</i>	Pengajar <i>Instructure</i>		Siswa <i>Student</i>	
		L / M	P / F	L / M	P / F
(1)	(3)	(3)	(4)	(5)	(6)
Komputer	1	3	-	19	11
Jumlah/ Total	1	3	-	19	11

Sumber/ Source: UPTD Pendidikan dan Lembaga Kursus/ *Education Unit of Pamarayan District and Courses Institutions*

EDUCATION

Tabel 4.15 Jumlah Pasantren, Kyai dan Santri di Kecamatan Pamarayan, 2020
Table **Number of Islamic Boarding Schools, Clerics and Students in Pamarayan District, 2020**

Desa/Kelurahan Village/Subdistrict	Pasantren Islamic Boarding School	Kyai/Ustadz/Pengajar Cleric/Lecturer		Santri Students	
		L / M	P / F	L / M	P / F
(1)	(3)	(3)	(4)	(5)	(6)
1. Wirana	3	6	-	38	11
2. Sangiang	4	7	-	32	9
3. Damping	3	8	-	29	10
4. Kebon Cau	3	6	-	37	8
5. Pudar	2	4	-	27	9
6. Binong	2	3	-	22	11
7. Pamarayan	3	3	-	19	7
8. Kampung Baru	3	3	-	34	8
9. Pasirlimus	3	4	-	33	9
10. Pasir Kembang	-	-	-	-	-
Jumlah					

Sumber/ Source: Pesantren dan KUA Kecamatan Pamarayan / Islamic Boarding Schools and Office of Religious Affairs of Pamarayan District

Tabel 4.16 Banyaknya Desa yang Memiliki Kelompok Kegiatan Olahraga Menurut Jenis Olahraga dan Ketersediaan Fasilitas/Lapangan Olahraga di Kecamatan Pamarayan, 2020
Number of Subdistrict having Sports Activity Groups by Type of Sport and Availability of Sports Facilities / Fields in Pamarayan District, 2020

Jenis Olahraga <i>Kinds of Sport</i>	Kondisi Fasilitas/Lapangan Olahraga <i>Condition of Sport Facilities</i>			Tidak Ada Fasilitas / Lapangan Olahraga / <i>No facilities</i>
	Baik <i>Good</i>	Rusak Sedang <i>Medium Damage</i>	Rusak Parah <i>Badly Damage</i>	
(1)	(2)	(3)	(4)	(5)
1. Sepak Bola	6	0	0	4
2. Bola Voli	4	0	0	6
3. Bulu Tangkis	4	0	0	6
4. Bola Basket	0	0	0	10
5. Tenis Lapangan	0	0	0	10
6. Tenis Meja	3	0	0	7
7. Futsal	4	0	0	6
8. Renang	1	0	0	9
9. Bela diri (pencak silat, karate, dll)	9	0	0	1
10. Bilyard	0	0	0	10
11. Pusat kebugaran (senam, fitness, aerobik, dll)	0	0	0	10
12. Lainnya	0	0	0	10

Sumber/ Source: BPS, Pendataan Potensi Desa (Podes) 2020

5

KESEHATAN DAN KB

HEALTH AND BIRTH CONTROL

<https://serangkab.bps.go.id>

HEALTH AND BIRTH CONTROL

Tabel 5.1 Jumlah Sarana Kesehatan di Kecamatan Pamarayan, 2020
Table Number of Health Facilities in Pamarayan District, 2020

Desa/Kelurahan <i>Village/Subdistrict</i>	Rumah Sakit <i>Hospital</i>	Rumah Bersalin <i>Maternity Hospital</i>	Poliklinik/ Balai Pengobatan <i>Policlinic/ Clinic</i>	Puskesmas Rawat Inap <i>Public Health Center</i>
(1)	(2)	(3)	(4)	(5)
1. Wirana	0	0	0	0
2. Sangiang	0	0	1	0
3. Damping	0	0	0	0
4. Kebon Cau	0	0	0	0
5. Pudar	0	0	0	0
6. Binong	0	0	0	1
7. Pamarayan	0	0	2	0
8. Kampung Baru	0	0	1	0
9. Pasirlimus	0	0	0	0
10. Pasir Kembang	0	0	0	0
Jumlah/ Total	0	0	4	1

Lanjutan tabel/ *Continued table 5.1*

Desa/Kelurahan <i>Village/Subdistrict</i>	Puskesmas Tanpa Rawat Inap <i>Public Health Center</i>	Tempat Praktek Dokter <i>Doctor's Office</i>	Tempat Praktek Bidan <i>Midwife Practices</i>	Poskesdes <i>Village Health Center</i>
(1)	(6)	(7)	(8)	(9)
1. Wirana	0	0	1	0
2. Sangiang	0	0	1	0
3. Damping	0	0	1	0
4. Kebon Cau	0	0	2	1
5. Pudar	0	0	0	0
6. Binong	0	0	2	0
7. Pamarayan	0	3	3	0
8. Kampung Baru	0	0	1	0
9. Pasirlimus	0	0	2	0
10. Pasir Kembang	0	0	0	0
Jumlah/ Total	0	3	13	1

Lanjutan tabel/ Continued table 5.1

Desa/Kelurahan Village/Subdistrict	Polindes Village Maternity Center	Posyandu Integrated Health Center	Apotek Pharmacy	Toko Khusus Obat/Jamu Drugstore
(1)	(10)	(11)	(12)	(13)
1. Wirana	0	4	0	0
2. Sangiang	0	5	0	0
3. Damping	0	5	0	0
4. Kebon Cau	0	4	0	0
5. Pudar	0	4	0	0
6. Binong	0	4	0	0
7. Pamarayan	0	4	3	3
8. Kampung Baru	1	4	0	1
9. Pasirlimus	1	4	0	0
10. Pasir Kembang	1	4	0	0
Jumlah/ Total	3	42	3	4

Sumber/ Source: BPS, Podes 2020 dan Kantor Desa Se Kecamatan Pamarayan/ BPS Podes 2020 Village Offices in Pamarayan District

Tabel 5.2 Kemudahan Mencapai Sarana Kesehatan Terdekat Bagi Desa yang Tidak ada Sarana Kesehatan Menurut Desa dan Jenis Sarana Kesehatan di Kecamatan Pamarayan, 2020
Ease of Reaching the Nearest Health Facilities for Subdistricts which have no Health Facilities According to Subdistricts and Types of Health Facilities in Pamarayan District, 2020

Desa/Kelurahan <i>Village/Subdistrict</i>	Rumah Sakit <i>Hospital</i>	Rumah Bersalin <i>Maternity Hospital</i>	Poliklinik/ Balai Pengobatan <i>Policlinic/ Clinic</i>
(1)	(2)	(3)	(4)
1. Wirana	Mudah	Mudah	Mudah
2. Sangiang	Mudah	Mudah	-
3. Damping	Sulit	Mudah	Mudah
4. Kebon Cau	Mudah	Mudah	Mudah
5. Pudar	Sulit	Mudah	Mudah
6. Binong	Mudah	Mudah	Mudah
7. Pamarayan	Mudah	-	-
8. Kampung Baru	Mudah	Mudah	-
9. Pasirlimus	Sulit	Mudah	Mudah
10. Pasir Kembang	Mudah	Mudah	Sulit

Lanjutan tabel/ Continued table 5.2

Desa/Kelurahan Village/Subdistrict	Puskesmas		Apotek
	Rawat Inap	Tanpa Rawat Inap	
(1)	(5)	(6)	(7)
1. Wirana	Mudah	Mudah	Mudah
2. Sangiang	Mudah	Mudah	Mudah
3. Damping	Mudah	Mudah	Sulit
4. Kebon Cau	Mudah	Mudah	Mudah
5. Pudar	Mudah	Mudah	Mudah
6. Binong	-	Mudah	Mudah
7. Pamarayan	Mudah	Mudah	-
8. Kampung Baru	Mudah	Mudah	Mudah
9. Pasirlimus	Mudah	Mudah	Mudah
10. Pasir Kembang	Mudah	Sulit	Mudah

Sumber/ Source: BPS, Pendataan Potensi Desa (Podes) 2020

Tabel 5.3 Jumlah Tenaga Kesehatan di Kecamatan Pamarayan, 2020
Table Number of Health Worker in Pamarayan District, 2020

Tenaga Kesehatan <i>Health Worker</i>	Laki-Laki <i>Male</i>	Prempuan <i>Female</i>	Jumlah <i>Total</i>
(1)	(2)	(3)	(4)
Dokter Umum / <i>General Practitioner</i>	1	-	1
Dokter Gigi / <i>Dentist</i>	-	-	-
Dokter Spesialis / <i>Medical Specialist</i>	-	-	-
Bidan / <i>Midwife</i>	-	14	14
Perawat / <i>Nurse Practitioner</i>	-	4	4
Mantri Kesehatan / <i>Registered Nurse</i>	4	-	4
Dukun Bayi Terlatih / <i>Trained TBA (Traditional Birth Attendant)</i>	-	10	10
Dukun Bayi Tidak Terlatih / <i>Untrained TBA (Traditional Birth Attendant)</i>	-	13	13
Ahli Gizi / <i>Nutritionist</i>	-	-	-
Apoteker / <i>Pharmacist</i>	-	-	-
Tenaga Kesehatan lain / <i>Other Health Worker</i>	-	-	-
Jumlah/ Total	5	41	46

Sumber/ Source: Puskesmas Kecamatan Pamarayan / *Public Health Center of Pamarayan District*

Tabel 5.4 Jumlah Pasien Menurut Jenis Penyakit di Puskesmas Kecamatan Pamarayan, 2020
Number of Patients by Type of Disease in Public Health Center of Pamarayan District, 2020

Jenis Penyakit <i>Disease</i>		Jumlah Pasien <i>Patients</i>	Persentase (%) <i>Percentage (%)</i>
(1)	(2)	(3)	(3)
1.	Kolera / <i>Cholera</i>	-	-
2.	Diare / <i>Diarrhea</i>	18	0,64
3.	Disentri / <i>Dysentery</i>	53	1,33
4.	Tifoid / <i>Typhoid</i>	-	-
5.	Tb. Paru BTA+ / <i>Tb. with Acid Resistant Mycobacterium</i>	6	0,19
6.	Tb. Paur Klinis / <i>Clinical Tuberculosis</i>	7	0,22
7.	Kusta PB / <i>Leprosy PB</i>	-	-
8.	Kusta MB / <i>Leprosy MB</i>	-	-
9.	Difteri / <i>Diphtheria</i>	6	0,19
10.	Batuk Rejan / <i>Whooping Cough</i>	211	6,36
11.	Tetanus / <i>Tetanus</i>	16	0,50
12.	Poliomyelitis Akut / <i>Acute Poliomyelitis</i>	-	-
13.	Campak / <i>Measles</i>	46	1,43
14.	Hepatitis / <i>Hepatitis</i>	17	0,42
15.	Rabies / <i>Rabies</i>	-	-

Lanjutan tabel/ *Continued table 5.3*

Jenis Penyakit	Jumlah Pasien	Prosentase (%)
(1)	(2)	(3)
16. DBD (DHF) / <i>Dengue Haemorrhagic Fever (DHF)</i>	2	0,10
17. Malaria Falciparum / <i>Malaria Falciparum</i>	-	-
18. Malaria Vivax / <i>Malaria Vivax</i>	-	-
19. Batuk / <i>Cough</i>	662	22,11
20. Demam / <i>Fever</i>	441	18,20
21. Sekit Kepala / <i>Headache</i>	773	24,10
22. Infeksi Gonorho / <i>Gonorrhea Infection</i>	-	-
23. Frambusia / <i>Yaws</i>	-	-
24. Filariasis / <i>Filariasis</i>	-	-
25. Infeksi Saluran Pernafasean Atas / <i>Upper Respiratory Tract Infection</i>	-	-
26. Pneumonia / <i>Pneumonia</i>	-	-
27. Bronchitis / <i>Bronchitis</i>	-	-
28. Influenza / <i>Influenza</i>	-	-
29. Teranus Neonatorum / <i>Tetanus Neonatorum</i>	-	-
30. Lain-lain / <i>Others</i>		
Jumlah/ Total	2219	100,00

Sumber/ Source: Puskesmas Kecamatan Pamarayan / *Public Health Center of Pamarayan District*

HEALTH AND BIRTH CONTROL

Tabel 5.5 Target dan Realisasi Imunisasi di Kecamatan Pamarayan, 2020
Table Targets and Realization of Vaccination in Pamarayan District, 2020

Desa/Kelurahan Village/Subdistrict	BCG		DPT – HB 1	
	Target Target	Realisasi Realization	Target Target	Realisasi Realization
(1)	(2)	(3)	(4)	(5)
1. Wirana	160	172	119	132
2. Sangiang	142	151	122	141
3. Damping	127	132	124	153
4. Kebon Cau	184	192	164	170
5. Pudar	110	120	140	135
6. Binong	116	122	123	142
7. Pamarayan	215	240	217	247
8. Kampung Baru	124	130	127	142
9. Pasirlimus	137	143	152	170
10. Pasir Kembang	180	204	157	160
Pamarayan	1494	1606	1445	1592

Lanjutan tabel/ *Continued table 5.4*

Desa/Kelurahan <i>Village/Subdistrict</i>	DPT 2		DPT 3	
	Target <i>Target</i>	Realisasi <i>Realization</i>	Target <i>Target</i>	Realisasi <i>Realization</i>
(1)	(6)	(7)	(8)	(9)
1. Wirana	120	125	132	140
2. Sangiang	111	115	112	125
3. Damping	124	130	117	120
4. Kebon Cau	133	140	115	120
5. Pudar	142	150	116	120
6. Binong	157	160	118	120
7. Pamarayan	164	170	127	130
8. Kampung Baru	122	130	142	157
9. Pasirlimus	134	140	157	160
10. Pasir Kembang	127	130	110	115
Pamarayan	1334	1390	1246	1307

Lanjutan tabel/ Continued table 5.4

Desa/Kelurahan Village/Subdistrict	Campak		Polio	
	Target Target	Realisasi Realization	Target Target	Realisasi Realization
(1)	(6)	(7)	(8)	(9)
1. Wirana	114	118	123	133
2. Sangiang	126	132	141	147
3. Damping	117	122	153	162
4. Kebon Cau	116	120	143	152
5. Pudar	110	113	123	132
6. Binong	141	145	184	191
7. Pamarayan	87	105	157	164
8. Kampung Baru	128	132	133	138
9. Pasirlimus	116	124	145	148
10. Pasir Kembang	133	143	127	132
Pamarayan	1188	1254	1429	1498

Sumber/ Source: Puskesmas Kecamatan Pamarayan / Public Health Center of Pamarayan District

Tabel 5.6 Jumlah Penerima Jamkesmas di Kecamatan Pamarayan, 2020
Table *Number of Recipients of Jamkesmas in Pamarayan District, 2020*

Desa/Kelurahan <i>Village/Subdistrict</i>	Penerima Jamkesmas <i>Recipient of Jamkesmas</i>	Anggota Dilayani Pelayanan Kesehatan Kesehatan <i>Members Served by Health Care</i>
(1)	(2)	(3)
1. Wirana	1380	1212
2. Sangiang	1274	1144
3. Damping	889	572
4. Kebon Cau	1387	1154
5. Pudar	1167	987
6. Binong	834	822
7. Pamarayan	666	558
8. Kampung Baru	1398	1282
9. Pasirlimus	1388	1224
10. Pasir Kembang	824	647
Pamarayan	11207	9602

Sumber/ Source: Puskesmas Kecamatan Pamarayan / Public Health Center of Pamarayan District

Tabel 5.7 Jumlah Kelahiran, Bayi Berat Lahir Rendah dan Balita/Anak Gizi Buruk di Kecamatan Pamarayan, 2020
Number of Births, Low Birthweight Infants and Malnourished Child/Toddler in Pamarayan District, 2020

Desa/Kelurahan Village/Subdistrict	Kelahiran / Births			Balita/Anak Gizi Buruk Malnourished Child/Toddler
	Lahir hidup Live Birth	Berat bayi Lahir Rendah (BBLR) Low Birthweight Infants (LBW)	% BBLR % LBW	
(1)	(2)	(3)	(4)	(5)
1. Wirana	21	0	-	-
2. Sangiang	33	0	-	-
3. Damping	14	0	-	-
4. Kebon Cau	17	0	-	-
5. Pudar	24	0	-	-
6. Binong	11	0	-	-
7. Pamarayan	27	0	-	-
8. Kampung Baru	18	0	-	-
9. Pasirlimus	22	0	-	-
10. Pasir Kembang	9	0	-	-
Pamarayan	196	0		

Sumber/ Source: Puskesmas Kecamatan Pamarayan / Public Health Center of Pamarayan District

Tabel 5.8 Cakupan Kunjungan Ibu Hamil, K1 dan K2 di Kecamatan Pamarayan, 2020
Table *Antenatal Care in Pamarayan District, 2020*

Desa/Kelurahan Village/Subdistrict	Ibu Hamil Expectant Mother	K1 Trimester 1	%	K2 Trimester 2	%
(1)	(2)	(3)	(4)	(5)	(6)
1. Wirana	22	-	-	-	-
2. Sangiang	18	-	-	-	-
3. Damping	12	-	-	-	-
4. Kebon Cau	31	-	-	-	-
5. Pudar	27	-	-	-	-
6. Binong	11	-	-	-	-
7. Pamarayan	16	-	-	-	-
8. Kampung Baru	29	-	-	-	-
9. Pasirlimus	14	-	-	-	-
10. Pasir Kembang	9	-	-	-	-
Pamarayan	189				

Sumber/ Source: Puskesmas Kecamatan Pamarayan / Public Health Center of Pamarayan District

HEALTH AND BIRTH CONTROL

Tabel 5.9 Jumlah Persalinan yang Ditolong Tenaga Kesehatan di Kecamatan Pamarayan, 2020
Table **Number of Births Assisted by Health Workers in Pamarayan District, 2020**

Desa/Kelurahan Village/Subdistrict	Target Target	Realisasi Realization	%
(1)	(2)	(3)	(4)
1. Wirana	14	7	
2. Sangiang	18	7	
3. Damping	16	7	
4. Kebon Cau	22	11	
5. Pudar	14	8	
6. Binong	12	8	
7. Pamarayan	13	7	
8. Kampung Baru	24	14	
9. Pasirlimus	15	6	
10. Pasir Kembang	15	7	
Pamarayan	163	82	

Sumber/ Source: Puskesmas Kecamatan Pamarayan / Public Health Center of Pamarayan District

Tabel 5.10 Jumlah Sarana Pelayanan KB di Kecamatan Pamarayan, 2020
Table Number of Birth Control Facilities in Pamarayan District, 2020

Desa/Kelurahan	KKB	PKBRS	Pos KB	Posyandu Integrated Health Center	Bidan Praktek Midwives
(1)	(2)	(3)	(4)	(5)	(6)
1. Wirana	1	1	1	4	1
2. Sangiang	1	1	1	4	1
3. Damping	1	1	1	4	1
4. Kebon Cau	1	1	1	4	1
5. Pudar	1	1	1	4	1
6. Binong	1	1	1	4	1
7. Pamarayan	1	1	1	4	4
8. Kampung Baru	1	1	1	4	3
9. Pasirlimus	1	1	1	4	2
10. Pasir Kembang	1	1	1	4	1
Pamarayan	10	10	10	40	15

Sumber/ Source: Puskesmas Kecamatan Pamarayan / Public Health Center of Pamarayan District

HEALTH AND BIRTH CONTROL

Tabel 5.11 Jumlah Pasangan Usia Subur (PUS) di Kecamatan Pamarayan, 2020
Table Number of Couples of Reproductive Age in Pamarayan District, 2020

Desa/Kelurahan Village/Subdistrict	Jumlah Pasangan Usia Subur (PUS) Couples of Reproductive Age
(1)	(2)
1. Wirana	1112
2. Sangiang	1122
3. Damping	1056
4. Kebon Cau	1122
5. Pudar	1190
6. Binong	848
7. Pamarayan	320
8. Kampung Baru	1094
9. Pasirlimus	1125
10. Pasir Kembang	1215
Pamarayan	10202

Sumber/ Source: Pengawas PLKB Kecamatan Pamarayan / Supervisor of PLKB of Pamarayan District

Tabel 5.12 Jumlah Peserta KB Lestari Menurut Kelompok Umur di Kecamatan Pamarayan, 2020
Table Number of Participants of KB Lestari by Age Group in Pamarayan District, 2020

Desa/Kelurahan Village/Subdistrict	Peserta KB Lestari Participants of KB Lestari			
	5 Tahun 5 Years	10 Tahun 10 Years	15 Tahun 15 Years	20 Tahun 20 Years
(1)	(2)	(3)	(4)	(5)
1. Wirana	-	-	-	11
2. Sangiang	-	-	-	8
3. Damping	-	-	-	8
4. Kebon Cau	-	-	-	7
5. Pudar	-	-	-	7
6. Binong	-	-	-	7
7. Pamarayan	-	-	-	8
8. Kampung Baru	-	-	-	8
9. Pasirlimus	-	-	-	7
10. Pasir Kembang	-	-	-	5
Pamarayan	0	0	0	77

Sumber/ Source: Pengawas PLKB Kecamatan Pamarayan/ Supervisor of PLKB of Pamarayan District

Tabel 5.13 Jumlah Akseptor KB Menurut Alat/Cara Kontrasepsi di Kecamatan Pamarayan, 2020
Table *Number of Family Planning (KB) Acceptor by Birth Control Methods in Pamarayan District, 2020*

Desa/Kelurahan <i>Village/Subdistrict</i>	IUD	MOP/MOW	Implant
(1)	(2)	(3)	(4)
1. Wirana	22	11	21
2. Sangiang	10	16	11
3. Damping	11	10	20
4. Kebon Cau	10	22	21
5. Pudar	11	12	19
6. Binong	22	16	24
7. Pamarayan	17	11	23
8. Kampung Baru	22	12	21
9. Pasirlimus	21	22	23
10. Pasir Kembang	17	20	19
Pamarayan	161	152	202

Lanjutan tabel/ *Continued table 5.12*

Desa/Kelurahan Village/Subdistrict	Suntik Injection	Pil Pill	Kondom Condom	Lainnya Others
(1)	(2)	(3)	(4)	(5)
1. Wirana	332	14	-	332
2. Sangiang	233	24	-	233
3. Damping	221	42	-	221
4. Kebon Cau	212	66	-	212
5. Pudar	331	23	-	331
6. Binong	321	27	-	321
7. Pamarayan	333	32	-	333
8. Kampung Baru	244	44	-	244
9. Pasirlimus	122	43	-	122
10. Pasir Kembang	112	51	-	112
Pamarayan	2461	366	0	2461

Sumber/ *Source*: Pengawas PLKB Kecamatan Pamarayan / *Supervisor of PLKB of Pamarayan District*

HEALTH AND BIRTH CONTROL

Tabel 5.14 Banyaknya Desa/Kelurahan Menurut Sumber Air Minum Sebagian Besar Keluarga di Kecamatan Pamarayan, 2018, 2019 dan 2020
Number of Subdistricts According to Drinking Water Source Most of the Family in Pamarayan District, 2014, 2018 and 2019

Sumber Air Minum <i>Drinking Water Source</i>	2018	2019	2020
(1)	(2)	(3)	(4)
Air Kemasan Bermerk	-	-	0
Air Isi Ulang	2	3	6
Ledeng Dengan Meteran	1	1	0
Ledeng Tanpa Meteran	-	-	0
Sumur Bor atau Pompa	7	6	4
Sumur	-	-	0
Mata Air	-	-	0
Sungai/Danau/Kolam/ Waduk/Situ/ Embung/Bendungan	-	-	0
Air Hujan	-	-	0
Lainnya	-	-	0

Sumber/ Source: BPS, Pendataan Potensi Desa (Podes) 2018, 2019 dan 2020

Tabel 5.15 Banyaknya Desa/Kelurahan Menurut Penggunaan Fasilitas Tempat Buang Air Besar Sebagian Besar Keluarga di Kecamatan Pamarayan, 2018, 2019 dan 2020
Number of Subdistricts Based on Usage Most of the facilities for defecation Family in Pamarayan District, 2018, 2019 and 2020

Fasilitas Tempat Buang Air Besar <i>facilities for defecation</i>	2018	2019	2020
(1)	(2)	(3)	(4)
Jamban			
Sendiri	10	9	10
Bersama	-	-	0
Umum	-	-	0
Bukan Jamban	-	1	0

Sumber/ Source: BPS, Pendataan Potensi Desa (Podes) 2018, 2019 dan 2020

HEALTH AND BIRTH CONTROL

Tabel 5.16 Banyaknya Warga Penderita Gizi Buruk Menurut Desa/Kelurahan di Kecamatan Pamarayan, 2020
Number of People with Malnutrition According to the Subdistricts in Pamarayan District, 2020

Desa/Kelurahan Village/Subdistrict	2019	2020
(1)	(2)	(3)
1. Wirana	-	0
2. Sangiang	-	0
3. Damping	-	0
4. Kebon Cau	-	1
5. Pudar	-	0
6. Binong	-	0
7. Pamarayan	-	0
8. Kampung Baru	-	0
9. Pasirlimus	-	0
10. Pasir Kembang	-	0
Pamarayan	-	1

Sumber/ Source: BPS, Pendataan Potensi Desa (Podes) 2018 dan 2019

6

SOSIAL LAINNYA

OTHER SOCIAL AFFAIRS

<https://serangkab.bps.go.id>

Tabel 6.1 Jumlah Keluarga Menurut Tahapan Keluarga Sejahtera di Kecamatan Pamarayan, 2020
Table Number of Families by Prosperity Level in Pamarayan District, 2020

Desa/Kelurahan Village/Subdistrict	Pra KS	KS I	KS II	KS III	KS III Plus
(1)	(2)	(3)	(4)	(5)	(6)
1. Wirana	111	211	112	121	22
2. Sangiang	211	200	100	110	11
3. Damping	100	200	210	220	21
4. Kebon Cau	140	130	120	100	20
5. Pudar	100	110	120	130	31
6. Binong	130	120	110	100	30
7. Pamarayan	100	110	120	130	22
8. Kampung Baru	110	130	120	100	24
9. Pasirlimus	210	230	210	200	20
10. Pasir Kembang	200	220	200	210	20
Pamarayan	1412	1661	1432	1421	221

Sumber/ Source: Pengawas PLKB Kecamatan Pamarayan / Supervisor of PLKB of Pamarayan District

OTHER SOCIAL AFFAIRS

Tabel 6.2 Jumlah dan Persentase Keluarga Penerima Bantuan Program Keluarga Harapan (PKH) di Kecamatan Pamarayan, 2020
Number and Percentage of Recipient of Program Keluarga Harapan (PKH) in Pamarayan District, 2020

Desa/Kelurahan Village/Subdistrict	Jenis Keluarga Family	Persentase (%) Percentage (%)
(1)	(2)	(3)
1. Wirana		
2. Sangiang		
3. Damping		
4. Kebon Cau		
5. Pudar		
6. Binong		
7. Pamarayan		
8. Kampung Baru		
9. Pasirlimus		
10. Pasir Kembang		
Pamarayan		

Sumber/ Source: UP PKH / PKH Unit of Pamarayan District

Tabel 6.3 Kondisi Bangunan Tempat Tinggal di Kecamatan Pamarayan, 2020
Table *The Condition of Residential Buildings in Pamarayan District, 2020*

Desa/Kelurahan <i>Village/Subdistrict</i>	Kondisi Bangunan / <i>Residential Buildings Condition</i>		
	Permanen <i>Permanent</i>	Semi Permanen <i>Semi Permanent</i>	Tidak Permanen <i>Impermanent</i>
(1)	(2)	(3)	(4)
1. Wirana	362	742	278
2. Sangiang	360	702	348
3. Damping	312	460	655
4. Kebon Cau	230	502	368
5. Pudar	309	456	371
6. Binong	391	979	489
7. Pamarayan	537	465	241
8. Kampung Baru	365	1002	452
9. Pasirlimus	358	671	474
10. Pasir Kembang	243	862	432
Pamarayan	3467	6841	4208

Sumber/ *Source*: Kantor Desa Se Kecamatan Pamarayan/*Village Offices in Pamarayan District*

OTHER SOCIAL AFFAIRS

Tabel 6.4 **Persentase Jumlah Pemeluk Agama di Kecamatan Pamarayan, 2020**
Table **Percentage of Believer in Pamarayan District, 2020**

Desa/Kelurahan <i>Village/Subdistrict</i>	Islam <i>Islam</i>	Katolik <i>Catholic</i>	Protestan <i>Protestant</i>	Hindu <i>Hindu</i>	Budha <i>Budha</i>
(1)	(2)	(3)	(4)	(5)	(6)
1. Wirana	100	-	-	-	-
2. Sangiang	100	-	-	-	-
3. Damping	100	-	-	-	-
4. Kebon Cau	100	-	-	-	-
5. Pudar	100	-	-	-	-
6. Binong	100	-	-	-	-
7. Pamarayan	100	-	-	-	-
8. Kampung Baru	100	-	-	-	-
9. Pasirlimus	100	-	-	-	-
10. Pasir Kembang	100	-	-	-	-
Pamarayan	100	0	0	0	0

Sumber/ *Source*: KUA Kecamatan Pamarayan / *Office of Religious Affairs of Pamarayan District*

Tabel 6.5 Jumlah Tempat Peribadatan di Kecamatan Pamarayan, 2020
Table Number of Worship Facilities in Pamarayan District, 2020

Desa/Kelurahan Village/Subdistrict	Masjid Mosque	Mushola Musholla	Majlis'talim Majlis'talim	Geraja Church	Lainnya Others
(1)	(2)	(3)	(4)	(5)	(6)
1. Wirana	5	28			0
2. Sangiang	5	25			0
3. Damping	3	24			0
4. Kebon Cau	3	14			0
5. Pudar	4	19			0
6. Binong	3	14			0
7. Pamarayan	4	14			0
8. Kampung Baru	6	26			0
9. Pasirlimus	5	25			0
10. Pasir Kembang	4	12			0
Pamarayan	42	201			0

Sumber/ Source: BPS, Pendataan Potensi Desa (Podes) 2020

OTHER SOCIAL AFFAIRS

Tabel 6.6 Jumlah Pernikahan, Talak/Cerai dan Rujuk Menurut Desa/Kelurahan di Kecamatan Pamarayan, 2020
Table *Number of Marriages, Separations/Divorces and Reconciliations by Village/Subdistrict in Pamarayan District, 2020*

Desa/Kelurahan Village/Subdistrict	Nikah Marriage	Talak Separation	Cerai Divorce	Rujuk Reconciliation
(1)	(2)	(3)	(4)	(5)
1. Wirana	26	-	-	-
2. Sangiang	14	-	-	-
3. Damping	20	-	-	-
4. Kebon Cau	10	-	-	-
5. Pudar	12	-	-	-
6. Binong	18	-	-	-
7. Pamarayan	17	-	-	-
8. Kampung Baru	13	-	-	-
9. Pasirlimus	15	-	-	-
10. Pasir Kembang	15	-	-	-
Pamarayan	160	0	0	0

Sumber/ Source: KUA Kecamatan Pamarayan / Office of Religious Affairs of Pamarayan District

Tabel 6.7 Gangguan Keamanan dan Ketertiban Masyarakat (KAMTIBMAS) di Kecamatan Pamarayan, 2020
Disturbance of Peace and Public Order in Society in Pamarayan District, 2020

Jenis Kejadian	2019	2020
(1)	(2)	(3)
Pembunuhan / <i>Murder</i>		
Penganiayaan Berat / <i>Aggravated Assault</i>		
Pencurian Dengan Kekerasan / <i>Burglary with Violence</i>		
Perampokan / <i>Robbery</i>		
Pencurian Kendaraan Roda 2 / <i>Motorcycle Thievery</i>		
Pencurian Kendaraan Roda 4 / <i>Cars Thievery</i>		
Pencurian Biasa / <i>Thievery</i>		
Pemerasan / <i>Black Mailing</i>		
Perjudian / <i>Gambling</i>		
Penculikan / <i>Kidnapping</i>		
Penipuan / <i>Fraudulence</i>		
Pemeriksaan / <i>Rape</i>		
Korupsi / <i>Corruption</i>		
Kebakaran / <i>Fire</i>		
Serobot Tanah / <i>Land Invasion</i>		
Perzinahan / <i>Adultery</i>		
Perbuatan Cabul / <i>Debauchery</i>		
Penghinaan / <i>Humiliation</i>		
Perdagangan Orang / <i>Human Trafficking</i>		
Kekerasan Dalam Rumah Tangga / <i>Domestic Violence</i>		
Aniaya ringan / <i>Assault</i>		
Lain-lain / <i>Others</i>		
Narotika / <i>Drugs</i>		

Sumber/ *Source*: Kepolisian Sektor (Polsek) Kecamatan Pamarayan / *Police of Pamarayan District*

OTHER SOCIAL AFFAIRS

Tabel 6.8 Jumlah Permasalahan Sosial Menurut Jenis di Kecamatan Pamarayan, 2020
Number of Social Problems in Pamarayan District, 2020

Jenis PMKS Social Problem	2019	2020
(1)	(2)	(3)
Anak Terlantar / <i>Neglected Children</i>		
Anak Nakal / <i>Scapegrace</i>		
Lansia/Jompo / <i>Elderly</i>		
Korban Narkotika / <i>Drug Abuser</i>		
Penyandang Cacat / <i>People with Disability</i>		
Gelandangan dan Pengemis / <i>Beggar</i>		
Wanita Pekerja Sex Komersial / <i>Commercial Sex Worker</i>		
Fakir Miskin/Keluarga Miskin / <i>Poor</i>		
Anak Jalanan / <i>Street Children</i>		
Wanita Rawan Sosial Ekonomi		
Anak Balita Terlantar / <i>Neglected Toddler</i>		
Anak Korban Kekerasan / <i>Children Victims of Violence</i>		
Wanita Korban Tindak Kekerasan / <i>Women Victims of Violence</i>		
Lansia Korban Tindak Kekerasan <i>Elder Victims of Violence</i>		
Eksnarapidana / <i>Ex-Convict</i>		
Kelurga Berumah Tidak Layak Huni / <i>Families with Uninhabitable House</i>		

Sumber/ Source: Dinas Sosial Kabupaten Serang / *Social Services of Serang Regency*

Tabel 6.9 Banyaknya Fasilitas Olahraga Menurut Desa/Kelurahan di Kecamatan Pamarayan, 2020
Table *Number of Sport Facilities in Pamarayan District, 2020*

Desa/Kelurahan <i>Village/Subdistrict</i>	Sepak Bola <i>Soccer</i>	Bola Voli <i>Volley Ball</i>	Bulu Tangkis <i>Badminton</i>	Tenis Meja <i>Table Tennis</i>	Lap. Tenis <i>Tennis</i>	Lap. Futsal <i>Futsal</i>
(1)	(2)	(3)	(4)	(5)	(6)	(7)
1. Wirana						
2. Sangiang						
3. Damping						
4. Kebon Cau						
5. Pudar						
6. Binong						
7. Pamarayan						
8. Kampung Baru						
9. Pasirlimus						
10. Pasir Kembang						
Pamarayan						

Sumber/ *Source*: Kantor Desa Se Kecamatan Pamarayan/*Village Offices in Pamarayan District*

OTHER SOCIAL AFFAIRS

Tabel 6.10 Banyaknya Kejadian Bencana Alam Menurut Desa/Kelurahan dan Jenis Bencana Alam di Kecamatan Pamarayan, 2019
Number of Natural Disasters by Subdistricts and Types of Natural Disasters in Pamarayan District, 2019

Desa/Kelurahan Village/Subdistrict	Gempa Bumi Earth	Tsunami	Gunung Meletus	Tanah Longsor	Banjir
(1)	(2)	(3)	(4)	(5)	(6)
1. Wirana	-	-	-	0	0
2. Sangiang	-	-	-	0	0
3. Damping	-	-	-	0	0
4. Kebon Cau	-	-	-	0	0
5. Pudar	-	-	-	0	0
6. Binong	-	-	-	0	0
7. Pamarayan	-	-	-	0	0
8. Kampung Baru	-	-	-	0	0
9. Pasirlimus	-	-	-	0	0
10. Pasir Kembang	-	-	-	0	0
Pamarayan	-	-	-	0	0

Lanjutan tabel/ *Continued table 6.10*

Desa/Kelurahan <i>Village/Subdistrict</i>	Banjir Bandang	Kekeringan	Kebakaran Hutan dan Lahan	Angin Puyuh/Putting Beluung/Topan	Gelombang Pasang Laut
(1)	(7)	(8)	(9)	(10)	(11)
1. Wirana	0	-	-	0	0
2. Sangiang	0	-	-	0	0
3. Damping	0	-	-	0	0
4. Kebon Cau	0	-	-	0	0
5. Pudar	0	-	-	0	0
6. Binong	0	-	-	0	0
7. Pamarayan	0	-	-	0	0
8. Kampung Baru	0	-	-	0	0
9. Pasirlimus	0	-	-	0	0
10. Pasir Kembang	0	-	-		0
Pamarayan	0	-	0	0	0

Sumber/ *Source*: BPS, Pendataan Potensi Desa (Podes) 2020

OTHER SOCIAL AFFAIRS

Tabel 6.11 Banyaknya Korban Jiwa Akibat Bencana Alam Menurut Desa/Kelurahan dan Jenis Bencana Alam di Kecamatan Pamarayan, 2019
Number of Soul Victims due to Natural Disasters by Subdistricts and Types of Natural Disasters in Pamarayan District, 2019

Desa/Kelurahan Village/Subdistrict	Gempa Bumi Earth	Tsunami	Gunung Meletus	Tanah Longsor	Banjir
(1)	(2)	(3)	(4)	(5)	(6)
1. Wirana	-	-	-	-	-
2. Sangiang	-	-	-	-	-
3. Damping	-	-	-	-	-
4. Kebon Cau	-	-	-	-	-
5. Pudar	-	-	-	-	-
6. Binong	-	-	-	-	-
7. Pamarayan	-	-	-	-	-
8. Kampung Baru	-	-	-	-	-
9. Pasirlimus	-	-	-	-	-
10. Pasir Kembang	-	-	-	-	-
Pamarayan	-	-	-	-	-

Lanjutan tabel/ *Continued table 6.11*

Desa/Kelurahan <i>Village/Subdistrict</i>	Banjir Bandang	Kekeringan	Kebakaran Hutan dan Lahan	Angin Puyuh/Putting Beliung/Topan	Gelombang Pasang Laut
(1)	(7)	(8)	(9)	(10)	(11)
1. Wirana	-	-	-	-	-
2. Sangiang	-	-	-	-	-
3. Damping	-	-	-	-	-
4. Kebon Cau	-	-	-	-	-
5. Pudar	-	-	-	-	-
6. Binong	-	-	-	-	-
7. Pamarayan	-	-	-	-	-
8. Kampung Baru	-	-	-	-	-
9. Pasirlimus	-	-	-	-	-
10. Pasir Kembang	-	-	-	-	-
Pamarayan	-	-	-	-	-

Sumber/ *Source*: BPS, Pendataan Potensi Desa (Podes) 2020

Tabel 6.12 Keberadaan Fasilitas/Upaya Antisipasi/Mitigasi Bencana Alam Menurut Desa/Kelurahan di Kecamatan Pamarayan, 2020
Facilities / Anticipation / Mitigation of Natural Disasters by Subdistricts in Pamarayan District, 2020

Desa/Kelurahan <i>Village/Subdistrict</i>	Sistem Peringatan Dini Bencana Alam	Sistem Peringatan Dini Khusus Tsunami	Perlengkapan Keselamatan
(1)	(2)	(3)	(4)
1. Wirana	Tidak Ada	Tidak Ada	Tidak Ada
2. Sangiang	Tidak Ada	Tidak Ada	Tidak Ada
3. Damping	Tidak Ada	Tidak Ada	Tidak Ada
4. Kebon Cau	Tidak Ada	Tidak Ada	Tidak Ada
5. Pudar	Tidak Ada	Tidak Ada	Tidak Ada
6. Binong	Tidak Ada	Tidak Ada	Tidak Ada
7. Pamarayan	Tidak Ada	Tidak Ada	Tidak Ada
8. Kampung Baru	Tidak Ada	Tidak Ada	Tidak Ada
9. Pasirlimus	Tidak Ada	Tidak Ada	Tidak Ada
10. Pasir Kembang	Tidak Ada	Tidak Ada	Tidak Ada

Lanjutan tabel/ *Continued table 6.12*

Desa/Kelurahan <i>Village/Subdistrict</i>	Rambu-rambu dan Jalur Evakuasi Bencana	Pembuatan, Perawatan, atau Normalisasi: Sungai, Kanal, Tanggul, Parit, Drainase, Waduk, Pantai, dll
(1)	(5)	(6)
1. Wirana	Tidak Ada	Tidak Ada
2. Sangiang	Tidak Ada	Tidak Ada
3. Damping	Tidak Ada	Tidak Ada
4. Kebon Cau	Tidak Ada	Tidak Ada
5. Pudar	Tidak Ada	Tidak Ada
6. Binong	Tidak Ada	Tidak Ada
7. Pamarayan	Tidak Ada	Tidak Ada
8. Kampung Baru	Tidak Ada	Tidak Ada
9. Pasirlimus	Tidak Ada	Tidak Ada
10. Pasir Kembang	Tidak Ada	Tidak Ada

Sumber/ *Source*: BPS, Pendataan Potensi Desa (Podes) 2020

<https://serangkab.bps.go.id>

7

PERTANIAN

AGRICULTURE

<https://serangkab.go.id>

Tabel 7.1 Luas Lahan Sawah dan Pertanian Bukan Sawah di Kecamatan Pamarayan, 2020
Table Area of Wetland and Dryland Field in Pamarayan District, 2020

	Jenis Lahan <i>Land</i>	Luas Lahan (Ha) <i>Total Area (Ha)</i>	Persentase (%) <i>Percentage (%)</i>
	(1)	(2)	(3)
1.	Lahan Sawah / <i>Wetland</i>	2463	44,32
2.	Lahan Pertanian Bukan Sawah / <i>Dryland Field</i>	2753	49,53
3.	Bukan Pertanian /	341,8	6,15
	Jumlah	5557,8	100

Sumber/ *Source*: Laporan Statistik Pertanian ; KCD Pertanian Kecamatan Pamarayan / *Agriculture Unit in Pamarayan District*

Tabel 7.2 Luas Panen dan Produksi Tanaman Padi dan Palawija di Kecamatan Pamarayan, 2020
Table *Harvested Area and Production of Rice and Coarse Grains, Pulses, Roots and Tuber (CGPRT) Crops in Pamarayan District, 2020*

Jenis Tanaman <i>Crops</i>	Luas Panen (Ha) <i>Harvested Area (Ha)</i>	Produksi (Ton) <i>Production (Ton)</i>	Produktivitas (Ton/Ha) <i>Productivity (Ton/Ha)</i>
(1)	(2)	(3)	(4)
1. Padi			
a. Padi Sawah / <i>Wetland Rice</i>	3545	17725	5
b. Padi Ladang / <i>Dryland Rice</i>	125	312,5	2,5
2. Palawija			
a. Jagung / <i>Corn</i>	140	280	2
b. Ketela pohon / <i>Cassava</i>	162	1782	11
c. Ketela Rambut / <i>Sweet Potato</i>	39	390	2
d. Kacang Tanah / <i>Peanut</i>	-	-	-
e. Kacang Hijau / <i>Mungbean</i>	160	144	0,9
f. Kedelai / <i>Soy bean</i>			

Sumber/ *Source*: KCD Pertanian Kecamatan Pamarayan / *Agriculture Unit in Pamarayan District*

Tabel 7.3 Luas Tanam dan Produksi Sayuran di Kecamatan Pamarayan, 2020
Table Planted Area and Production of Vegetables in Pamarayan District, 2020

Jenis Tanaman	Luas Tanaman (Ha) Planted Area (Ha)	Luas Panen (Ha) Harvested Area (Ha)	Produksi (Kw) Production (Qu)
(1)	(2)	(3)	(4)
1. Bawang Daun / <i>Scallion</i>		0	0
2. Bawang Merah / <i>Shallot</i>		0	0
3. Bawang Putih / <i>Garlic</i>		0	0
4. Bayam / <i>Spinach</i>		4	30
5. Blewah		0	0
6. Buncis / <i>Green Bean</i>		0	0
7. Cabe Besar / <i>Chili</i>		6	328
8. Cabe Rawit / <i>Bird's Eye Chili</i>		3	252
9. Jamur / <i>Mushroom*</i>)		0	0
10. Kacang Merah / <i>Kidney Bean</i>		0	0
11. Kacang Panjang / <i>Yardlong Bean</i>		7	341
12. Kangkung / <i>Water Spinach</i>		4	44
13. Kembang Kol		0	0
14. Kentang / <i>Potatoe</i>		0	0
15. Ketimun / <i>Cucumber</i>		8	594
16. Kubis		0	0
17. Labu Siam		0	0
18. Lobak		0	0
19. Melon		0	0
20. Paprika		0	0
21. Petsai / <i>Sawi / Mustard Green</i>		0	0
22. Semangka		0	0
23. Stroberi		0	0
24. Terung / <i>Eggplant</i>		3	35
25. Tomat / <i>Tomato</i>		0	0
26. Wortel / <i>Carrot</i>		0	0

Catatan: *) luasan dalam satuan M2 dan produksi dalam satuan Kg

Sumber/ Source: Laporan Statistik Pertanian ; KCD Pertanian Kecamatan Pamarayan / *Agriculture Unit in Pamarayan District*

Tabel 7.4 Luas Tanam dan Produksi Buah-buahan di Kecamatan Pamarayan, 2020
Table Planted Area and Production of Fruits in Pamarayan District, 2020

	Jenis Tanaman <i>Fruit</i>	Jumlah Pohon / <i>Trees</i>		Produksi (Kw) <i>Production (Qu)</i>
		Seluruhnya <i>All Trees</i>	Menghasilkan <i>Productive Trees</i>	
	(1)	(2)	(3)	(4)
1.	Alpukat / <i>Avocado</i>		50	24
2.	Anggur / <i>Grape</i>		0	0
3.	Apel / <i>Apple</i>		0	0
4.	Belimbing / <i>Star Fruit</i>		125	23
5.	Duku / <i>Langsat / Lanzone</i>		345	173
6.	Durian / <i>Durian Apple</i>		899	854
7.	Jambu Air / <i>Water</i>		857	133
8.	Jambu Biji / <i>Guava</i>		998	160
9.	Jengkol / <i>Dogfruit</i>		500	200
10.	Jeruk / <i>Orange</i>		0	0
11.	Jeruk Siam		350	35
12.	Mangga / <i>Mango</i>		766	354
13.	Manggis / <i>Mangosteen</i>		0	0
14.	Markisa		0	0
15.	Melinjo / <i>Melinjo</i>		885	700
16.	Nangka / <i>Jackfruit</i>		324	355
17.	Nanas / <i>Pineapple *)</i>		250	18
18.	Pepaya / <i>Papaya</i>		1225	245
19.	Petai / <i>Stink Bean</i>		756	451
20.	Pisang / <i>Banana *)</i>		4550	1680
21.	Rambutan / <i>Rambutan</i>		575	81
22.	Salak / <i>Snake Fruit *)</i>		0	0
23.	Sawo / <i>Sapodilla</i>		524	741
24.	Sirsak / <i>Soursop</i>		633	535
25.	Sukun / <i>Breadfruit</i>		669	1102

Catatan : *) Untuk Jumlah Tanaman diisi dalam satuan Rumpun

Sumber/ *Source*: Laporan Statistik Pertanian ; KCD Pertanian Kecamatan Pamarayan / *Agriculture Unit in Pamarayan District*

Tabel 7.5 Luas Panen dan Produksi Tanaman Obat-obatan di Kecamatan Pamarayan, 2020
Table Harvested Area and Production of Medicinal Plants in Pamarayan District, 2020

	Jenis Tanaman <i>Medicinal Plants</i>	Luas Panen (M2) <i>Harvested Area (M2)</i>	Produksi (Kg) <i>Production (Kg)</i>
	(1)	(2)	(3)
1.	Dlinggo / <i>Acorus Calamus</i>	0	0
2.	Jahe / <i>Ginger</i>	1000	3800
3.	Kapolaga / <i>Cardamom</i>	0	0
4.	Keji Beling / <i>Keji Beling</i>	0	0
5.	Kencur / <i>Sand Ginger</i>	1000	750
6.	Kunyit / <i>Turmeric</i>	5000	26400
7.	Lengkuas / <i>Galangal</i>	10000	22500
8.	Lempuyang / <i>Pinecone Ginger</i>	0	0
9.	Lidah Buaya / <i>Aloe Vera</i>	0	0
10.	Mahkota Dewa / <i>Mahkota Dewa</i>	0	0
11.	Mengkudu / <i>Morinda</i>	0	0
12.	Sembiloto / <i>Green Chiretta</i>	0	0
13.	Temu Ireng	0	0
14.	Temu Kunci / <i>Fingerroot</i>	0	0
15.	Temulawak / <i>Temulawak</i>	0	0

Sumber/ Source: KCD Pertanian Kecamatan Pamarayan / Agriculture Unit in Pamarayan District

Tabel 7.6 Luas Area dan Produksi Perkebunan Rakyat di Kecamatan Pamarayan, 2020
Table *Planted Area and Production of Smallholder Plantation in Pamarayan District, 2020*

Jenis Tanaman <i>Plant</i>	Luas Tanaman (Ha) <i>Planted Area (Ha)</i>	Produksi (Kw) <i>Production (Qu)</i>
(1)	(2)	(3)
1. Karet / <i>Rubber Tree</i>	0	-
2. Kelapa / <i>Coconut</i>	120	68,04
3. Kopi / <i>Coffee</i>	18	3,14
4. Cengkeh / <i>Clove</i>	0	0
5. Lada / <i>Pepper</i>	0	0
6. Kakao / <i>Cocoa</i>	33	9,75
7. Kapuk / <i>Kapok</i>	0	0
8. Pala / <i>Nutmeg</i>	0	0
9. Kemiri / <i>Candlenut</i>	-	0
10. Jambu Mede / <i>Cashew Tree</i>	0	-
11. Panili / <i>Vanilla</i>	0	0
12. Aren	0	0

Sumber/ *Source:* Dinas Pertanian Kab Serang ; KCD Pertanian Kecamatan Pamarayan / *Agriculture Unit in Pamarayan District*

Tabel 7.7 Populasi Ternak dan Unggas di Kecamatan Pamarayan, 2020
Table *Population of Livestock and Poultry in Pamarayan District, 2020*

Jenis Ternak <i>Livestock</i>	Populasi (Ekor) <i>Population</i>
(1)	(2)
Sapi Potong / <i>Cow</i>	-
Sapi Perah / <i>Dairy Cow</i>	-
Kerbau / <i>Buffalo</i>	677
Kuda / <i>Horse</i>	-
Kambing / <i>Goat</i>	1773
Domba / <i>Sheep</i>	1221
Ayam Ras Pedaging / <i>Broiler Chicken</i>	-
Ayam Ras Petelur / <i>Laying Hens</i>	-
Ayam Buras / <i>Chicken</i>	24431
Itik / <i>Duck</i>	22337

Sumber/ *Source*: KCD Pertanian Kecamatan Pamarayan / *Agriculture Unit in Pamarayan District*

Tabel 7.8 Jumlah Kelompok Tani di Kecamatan Pamarayan, 2020
Table Number of Farmers Group in Pamarayan District, 2020

Desa/Kelurahan <i>Village/Subdistrict</i>	Jenis Kelompok Tani / <i>Farmers Group</i>				Jumlah <i>Total</i>
	Pemula <i>Novice</i>	Lanjutan <i>Intermediate</i>	Madya <i>Advance</i>	Utama <i>Expert</i>	
(1)	(2)	(4)	(5)	(6)	(7)
1. Wirana	1	2	5	1	9
2. Sangiang	3	3	1	1	7
3. Damping	2	4	2	-	8
4. Kebon Cau	3	4	-	-	7
5. Pudar	4	3	-	-	7
6. Binong	2	1	2	-	5
7. Pamarayan	2	4	-	1	7
8. Kampung Baru	5	4	1	1	11
9. Pasirlimus	3	4	-	-	7
10. Pasir Kembang	3	2	1	-	6
Pamarayan	28	32	12	4	75

Sumber/ *Source*: KCD Pertanian Kecamatan Pamarayan / *Agriculture Unit in Pamarayan District*

Tabel 7.9 **Kelompok Tani dan Anggota di Kecamatan Pamarayan, 2020**
Table **Farmers Group and Its Members in Pamarayan District, 2020**

Desa/Kelurahan <i>Village/Subdistrict</i>	Jumlah Kelompok Tani <i>Farmers Group</i>	Anggota <i>Members</i>
(1)	(2)	(3)
1. Wirana	9	270
2. Sangiang	7	210
3. Damping	8	210
4. Kebon Cau	8	240
5. Pudar	6	240
6. Binong	6	180
7. Pamarayan	7	210
8. Kampung Baru	11	330
9. Pasirlimus	7	210
10. Pasir Kembang	5	150
Pamarayan	75	2250

Sumber/ Source: KCD Pertanian Kecamatan Pamarayan / Agriculture Unit in Pamarayan District

AGRICULTURE

Tabel 7.10 Banyaknya Embung Desa Menurut Desa/Kelurahan di Kecamatan Pamarayan, 2019 dan 2020
Table Numbers of Subdistrict Embungs in Pamarayan District, 2019 and 2020

Desa/Kelurahan Village/Subdistrict	2019	2020
(1)	(2)	(3)
1. Wirana	-	0
2. Sangiang	-	0
3. Damping	-	0
4. Kebon Cau	-	0
5. Pudar	-	0
6. Binong	-	0
7. Pamarayan	-	0
8. Kampung Baru	1	0
9. Pasirlimus	-	0
10. Pasir Kembang	-	0
Pamarayan	1	0

Sumber/ Source: BPS, Pendataan Potensi Desa (Podes) 2019 dan 2020

8

**INDUSTRI , PENGGALIAN DAN
ENERGI**

***INDUSTRY , EXCAVATION AND
ELECTRICITY***

<https://seranipubps.go.id>

Tabel 8.1 Jumlah Perusahaan dan Tenaga Kerja Industri Kecil dan Rumah Tangga di Kecamatan Pamarayan, 2020
Table *Number of Small/Household Manufacturing Establishment and Employees in Pamarayan District, 2020*

Desa/Kelurahan Village/Subdistrict	Industri Kecil (Tenaga Kerja 5-19 orang) <i>Small Manufacturing Establishment (5-19 Employees)</i>		Industri Rumah Tangga (Tenaga Kerja 1-4 orang) <i>Household Manufacturing Establishment (1-4 Employees)</i>	
	Usaha/Prusahaan <i>Establishment</i>	Tanaga Kerja <i>Employee</i>	Usaha/Prusahaan <i>Establishment</i>	Tanaga Kerja <i>Employee</i>
(1)	(2)	(4)	(5)	(6)
1. Wirana	-	-	6	10
2. Sangiang	-	-	18	39
3. Damping	-	-	26	38
4. Kebon Cau	-	-	12	34
5. Pudar	-	-	12	29
6. Binong	-	-	6	13
7. Pamarayan	-	-	4	4
8. Kampung Baru	-	-	3	9
9. Pasirlimus	-	-	13	30
10. Pasir Kembang	-	-	4	12
Pamarayan			86	232

Sumber/ Source: Kantor Desa Se Kecamatan Pamarayan/Village Offices in Pamarayan District

INDUSTRY , EXCAVATION AND ELECTRICITY

Tabel 8.2 Jumlah Perusahaan dan Tenaga Kerja Industri Kecil dan Rumah Tannga Menurut Jenis Industri di Kecamatan Pamarayan, 2020
Number of Small/Household Manufacturing Establishment and Employees by Kind of Manufacturing in Pamarayan District, 2020

Jenis Industri <i>Manufacturing Industry</i>	Industri Kecil <i>Small Manufacturing Establishment</i>		Industri Rumah Tangga <i>Household Manufacturing Establishment</i>	
	Usaha/Prusahaan <i>Establishment</i>	Tanaga Kerja <i>Employee</i>	Usaha/Prusahaan <i>Establishment</i>	Tanaga Kerja <i>Employee</i>
(1)	(2)	(3)	(4)	(5)
1. Makanan, Minuman dan Rokok <i>Food, Beverage and Tobacco</i>	-	-	-	-
2. Tekstil, Pakaian jadi dan kulit <i>Textile, Clothing and Leather Goods</i>	-	-	-	-
3. Kayu dan barang dari kayu, termasuk alat dari kayu <i>Woods and Wooden Goods, including Wooden Tools</i>	-	-	-	-
4. Kertas, barang dari kertas, percetakan dan penerbitan <i>Paper, Paper Goods, Printing and Publishing</i>	-	-	-	-
5. Kimia, barang dari komia, minyak bumi, batu bara , karet dan barang dari pelastik <i>Chemical, Chemical Goods, Petroleum, Coal, Rubber and Plastic Goods</i>	-	-	-	-
6. Barang galian bukan logam kecuali minyak bumi <i>Nonmetallic Minerals except Petroleum</i>	-	-	28	81
7. Logam dasar / <i>Basic Metals</i>	-	-	-	-
8. Barang dari logam, mesin dan peralatan <i>Metal Goods, Machines and Tools</i>	-	-	-	-
9. Pengolahan lainnya <i>Other Manufacturing Industries</i>	-	-	48	96
Jumlah	0	0	76	177

Sumber/ Source: Kantor Desa Se Kecamatan Pamarayan/Village Offices in Pamarayan District

Tabel 8.3 Jumlah Perusahaan dan Tenaga Kerja Industri Menengah dan Besar Menurut Jenis Industri di Kecamatan Pamarayan, 2020
Table *Number of Medium/Large Manufacturing Establishment and Employees by Kind of Manufacturing in Pamarayan District, 2020*

Jenis Industri <i>Manufacturing Industry</i>	Industri Menengah (Tenaga Kerja 20-99) <i>Medium Manufacturing Establishment (20-99 Employees)</i>		Industri Besar (Tenaga Kerja ≥100) <i>Large Manufacturing Establishment (≥100 Employees)</i>	
	Usaha/Prusahaan <i>Establishment</i>	Tenaga Kerja <i>Employee</i>	Usaha/Prusahaan <i>Establishment</i>	Tenaga Kerja <i>Employee</i>
(1)	(2)	(3)	(4)	(5)
1. Makanan, Minuman dan Rokok <i>Food, Beverage and Tobacco</i>	-	-	-	-
2. Tekstil, Pakaian jadi dan kulit <i>Textile, Clothing and Leather Goods</i>	-	-	-	-
3. Kayu dan barang dari kayu, termasuk alat dari kayu <i>Woods and Wooden Goods, including Wooden Tools</i>	-	-	-	-
4. Kertas, barang dari kertas, percetakan dan penerbitan <i>Paper, Paper Goods, Printing and Publishing</i>	-	-	-	-
5. Kimia, barang dari kimia, minyak bumi, batu bara, karet dan barang dari plastik <i>Chemical, Chemical Goods, Petroleum, Coal, Rubber and Plastic Goods</i>	-	-	-	-
6. Barang galian bukan logam kecuali minyak bumi <i>Nonmetallic Minerals except Petroleum</i>	-	-	-	-
7. Logam dasar / <i>Basic Metals</i>				-
8. Barang dari logam, mesin dan peralatan <i>Metal Goods, Machines and Tools</i>	-	-	-	-
9. Pengolahan lainnya <i>Other Manufacturing Industries</i>	-	-	-	-
Jumlah	0	0	0	0

Sumber/ Source: Kantor Desa Se Kecamatan Pamarayan/Village Offices in Pamarayan District

Tabel 8.4 Jumlah Lokasi Usaha Penggalian, Perusahaan dan Tenaga Kerja di Kecamatan Pamarayan, 2020
Table Number of Excavation Locations, Companies and Employees in Pamarayan District, 2020

Desa/Kelurahan Village/Subdistrict	Jumlah Lokasi Excavation Location	Usaha/ Perusahaan Company	Tenaga Kerja Employee
(1)	(2)	(3)	(4)
1. Wirana	2	1	4
2. Sangiang	2	10	31
3. Damping	-	-	-
4. Kebon Cau	-	-	-
5. Pudar	-	-	-
6. Binong	-	-	-
7. Pamarayan	1	-	18
8. Kampung Baru	-	7	-
9. Pasirlimus	-	-	-
10. Pasir Kembang	-	-	-
Pamarayan	5	18	53

Sumber/ Source: Kantor Desa Se Kecamatan Pamarayan/Village Offices in Pamarayan District

Tabel 8.5 Banyaknya Keluarga Menurut Desa/Kelurahan dan Jenis Pengguna Listrik di Kecamatan Pamarayan, 2020
Table *Number of Families by Subdistricts and Types of Electricity Users in Pamarayan District, 2020*

Desa/Kelurahan Village/Subdistrict	Pengguna Listrik			Bukan Pengguna Listrik
	PLN	Non PLN	Jumlah	
(1)	(2)	(3)	(4)	(5)
1. Wirana	2140	0	2140	5
2. Sangiang	2120	0	2120	0
3. Damping	815	0	815	0
4. Kebon Cau	1485	0	1485	0
5. Pudar	1523	0	1523	0
6. Binong	1237	0	1237	0
7. Pamarayan	1608	0	1608	0
8. Kampung Baru	2038	0	2038	0
9. Pasirlimus	2105	0	2105	0
10. Pasir Kembang	1014	0	1014	0
Pamarayan	16085	0	16085	5

Sumber/ Source: BPS, Pendataan Potensi Desa (Podes) 2020

Tabel 8.6 Banyaknya Desa/Kelurahan Menurut Keberadaan Penerangan Jalan Utama Desa/Kelurahan di Kecamatan Pamarayan, 2018, 2019 dan 2020
Number of Subdistricts According to Existence Lighting of Main Subdistricts Roads in Pamarayan District, 2018, 2019 and 2020

Penerangan Jalan Utama <i>Lighting of Main Subdistricts Road</i>	2018	2019	2020
(1)	(2)	(3)	(4)
Sumber Penerangan Jalan Utama			
Listrik Pemerintah	7	8	6
Listrik Non Pemerintah	1	0	0
Non Listrik	0	0	0

Sumber/ Source: BPS, Pendataan Potensi Desa (Podes) 2018, 2019 dan 2020

Tabel 8.7 Banyaknya Desa/Kelurahan Menurut Jenis Bahan Bakar untuk Memasak yang Digunakan Oleh Sebagian Besar Keluarga di Kecamatan Pamarayan, 2018, 2019 dan 2020
Table *Number of Subdistricts by Type of Fuel for Cooking Used by Most Family in Pamarayan District, 2018, 2019 and 2020*

Jenis Bahan Bakar <i>Type of Fuel</i>	2018	2019	2020
(1)	(2)	(3)	(4)
Gas Kota	0	0	0
LPG 3 Kg	10	10	10
LPG lebih dari 3 Kg	0	0	0
Minyak Tanah	0	0	0
Kayu Bakar	0	0	0
Lainnya	0	0	0

Sumber/ Source: BPS, Pendataan Potensi Desa (Podes) 2014, 2018 dan 2019

9 PERDAGANGAN, HOTEL, RESTORAN , TRANSPORTASI DAN KOMUNIKASI

*TRADE, HOTEL, RESTAURANT
, TRANSPORTATION AND
COMMUNICATION*

<https://serangkab.go.id>

Tabel 9.1 Banyaknya Sarana dan Prasarana Ekonomi Menurut Desa/Kelurahan dan Jenisnya di Kecamatan Pamarayan, 2020
Number of Economic Facilities and Infrastructure by Subdistricts and its Type in Pamarayan District, 2020

Desa/Kelurahan <i>Village/Subdistrict</i>	Kelompok Pertokoan	Pasar dengan Bangunan Permanen	Pasar dengan Bangunan Semi Permanen
(1)	(2)	(3)	(4)
1. Wirana	0	0	0
2. Sangiang	1	0	0
3. Damping	0	0	0
4. Kebon Cau	0	0	0
5. Pudar	0	0	0
6. Binong	0	0	0
7. Pamarayan	1	1	1
8. Kampung Baru	0	0	0
9. Pasirlimus	0	0	0
10. Pasir Kembang	0	0	0
Pamarayan	2	1	1

Lanjutan tabel/ *Continued table 9.1*

Desa/Kelurahan <i>Village/Subdistrict</i>	Pasar Tanpa Bangunan	Minimarket/ Swalayan	Toko/Warung Kelontong
(1)	(5)	(6)	(7)
1. Wirana	0	0	1
2. Sangiang	0	1	1
3. Damping	0	0	1
4. Kebon Cau	0	0	2
5. Pudar	0	0	0
6. Binong	0	0	0
7. Pamarayan	0	6	17
8. Kampung Baru	0	0	0
9. Pasirlimus	0	0	0
10. Pasir Kembang	0	0	0
Pamarayan	0	7	22

Lanjutan tabel/ Continued table 9.1

Desa/Kelurahan <i>Village/Subdistrict</i>	Restoran/Rumah Makan <i>Restaurants</i>	Warung/ Kedai Makanan, Minuman <i>Small Shaps</i>	Hotel	Hostel/Motel/ Losmen/Wisma
(1)	(8)	(9)	(10)	(11)
1. Wirana	0	0	0	0
2. Sangiang	0	1	0	0
3. Damping	0	0	0	0
4. Kebon Cau	0	0	0	0
5. Pudar	0	0	0	0
6. Binong	0	1	0	0
7. Pamarayan	0	8	0	0
8. Kampung Baru	0	2	0	0
9. Pasirlimus	0	1	0	0
10. Pasir Kembang	0	3	0	0
Pamarayan	0	16	0	0

Sumber/ Source: BPS, Podes 2020 dan Kantor Desa Se Kecamatan Pamarayan/Village Offices in PamarayanDistrict

Tabel 9.2 Jumlah Penginapan dan Hotel di Kecamatan Pamarayan, 2020
Table *Number of Accommodations and Hotels in Pamarayan District, 2020*

Desa/Kelurahan	Penginapan/ Hotel Melati	Hotel Bintang	Jumlah
(1)	(2)	(3)	(4)
1. Wirana	-	-	-
2. Sangiang	-	-	-
3. Damping	-	-	-
4. Kebon Cau	-	-	-
5. Pudar	-	-	-
6. Binong	-	-	-
7. Pamarayan	-	-	-
8. Kampung Baru	-	-	-
9. Pasirlimus	-	-	-
10. Pasir Kembang	-	-	-
Pamarayan	0	0	0

Sumber/ Source: Kantor Desa Se Kecamatan Pamarayan/Village Offices in Pamarayan District

Tabel 9.3 Jumlah Menara dan Operator Layanan Komunikasi Telepon Seluler Serta Kondisi Sinyal Telepon Seluler Menurut Desa di Kecamatan Pamarayan, 2020
Number of Towers and Cellular Telephone Communication Service Operators and Cellular Signal Conditions by Subdistrict in Pamarayan District, 2020

Desa/Kelurahan Subdistrict	Jumlah Menara Telepon Seluler (BTS) Cellular Phone Tower	Jumlah Operator Layanan Komunikasi Telepon Seluler Yang Menjangkau di Desa/Kelurahan Mobile Cellular Communication Service Operators that Reach in the Subdistrict	Kondisi Sinyal Telepon Seluler di Sebagian Besar Wilayah Desa/Kelurahan Signal Condition Cellular Phones in Most Subdistrict
(1)	(2)	(3)	(4)
1. Wirana	1	1	Lemah
2. Sangiang	2	2	Sangat Kuat
3. Damping	0	2	Lemah
4. Kebon Cau	1	2	Sangat Kuat
5. Pudar	0	1	Lemah
6. Binong	0	4	Kuat
7. Pamarayan	5	5	Kuat
8. Kampung Baru	1	1	Kuat
9. Pasirlimus	1	4	Kuat
10. Pasir Kembang	2	2	Kuat
Pamarayan	13		

Sumber/ Source: Kantor Desa Se Kecamatan Pamarayan/Village Offices in Pamarayan District

Tabel 9.4 Sarana Transportasi Antar Desa/Kelurahan Menurut Desa/Kelurahan di Kecamatan Pamarayan, 2020
Inter-Subdistrict Transportation Facilities by Subdistrict in Pamarayan District, 2020

Desa/Kelurahan Subdistrict	Jenis Transportasi Kind of Transportation	Keberadaan Angkutan Umum Existence of Public Transportation
(1)	(2)	(3)
1. Wirana	Darat	Ada Trayek Tetap
2. Sangiang	Darat	Ada Trayek Tetap
3. Damping	Darat	Tidak Ada
4. Kebon Cau	Darat	Tidak Ada
5. Pudar	Darat	Tidak Ada
6. Binong	Darat	Tidak Ada
7. Pamarayan	Darat	Ada Trayek Tetap
8. Kampung Baru	Darat	Tidak Ada
9. Pasirlimus	Darat	Tidak Ada
10. Pasir Kembang	Darat	Tidak Ada

Sumber/ Source: BPS, Pendataan Potensi Desa (Podes) 2020

Tabel 9.5 **Kondisi Jalan Darat Antar Desa/Kelurahan Menurut**
Table **Desa/Kelurahan di Kecamatan Pamarayan, 2020**
Condition of Land between Inter-Subdistrict According to
Subdistrict in Pamarayan District, 2020

Desa/Kelurahan Subdistrict	Jenis Permukaan Jalan Road Surface Types	Dapat Dilalui Kendaraan Bermotor Roda 4 atau Lebih Can be passed by 4 or more wheels motorized vehicles
(1)	(2)	(3)
1. Wirana	Diperkeras	Sepanjang Tahun
2. Sangiang	Aspal/Beton	Sepanjang Tahun
3. Damping	Diperkeras	Sepanjang Tahun
4. Kebon Cau	Diperkeras	Sepanjang Tahun Kecuali Musim Tertentu
5. Pudar	Diperkeras	Sepanjang Tahun
6. Binong	Aspal/Beton	Sepanjang Tahun
7. Pamarayan	Aspal/Beton	Sepanjang Tahun
8. Kampung Baru	Aspal/Beton	Sepanjang Tahun
9. Pasirlimus	Aspal/Beton	Sepanjang Tahun
10. Pasir Kembang	Aspal/Beton	Sepanjang Tahun

Sumber/ Source: BPS, Pendataan Potensi Desa (Podes) 2020

Tabel 9.6 Keberadaan Kantor Pos/Pos Pembantu/Rumah Pos dan Perusahaan/Agen Jasa Ekspedisi Swasta Menurut Desa/Kelurahan di Kecamatan Pamarayan, 2020
Existence of Post Offices / Auxiliary Post / Post Houses and Companies / Private Expedition Agents by Subdistrict in Pamarayan District, 2020

Desa/Kelurahan <i>Subdistrict</i>	Kantor Pos/Pos Pembantu/Rumah Pos <i>Post Office / Support Post / Post Office</i>	Perusahaan/Agen Jasa Ekspedisi Swasta <i>Company / Private Expedition Agent</i>
(1)	(2)	(3)
1. Wirana	Tidak Ada	Tidak Ada
2. Sangiang	Tidak Ada	Tidak Ada
3. Damping	Tidak Ada	Tidak Ada
4. Kebon Cau	Tidak Ada	Tidak Ada
5. Pudar	Tidak Ada	Tidak Ada
6. Binong	Tidak Ada	Tidak Ada
7. Pamarayan	Beroperasi	Beroperasi
8. Kampung Baru	Tidak Ada	Tidak Ada
9. Pasirlimus	Tidak Ada	Tidak Ada
10. Pasir Kembang	Tidak Ada	Tidak Ada

Sumber/ Source: BPS, Pendataan Potensi Desa (Podes) 2020

10

KEUANGAN DAN
KOPERASI
MONEY AND COOPERATION

Tabel 10.1 Banyaknya Sarana Lembaga Keuangan Yang Beroperasi Menurut Desa/Kelurahan dan Jenisnya di Kecamatan Pamarayan, 2020
Number of Financial Institution Facilities Operating by Subdistrict and Types in Pamarayan District, 2020

Desa/Kelurahan Village/Subdistrict	Bank Umum Pemerintah Government Commercial Banks	Bank Umum Swasta Private Commercial Bank	Bank Perkreditan Rakyat Rural Bank
(1)	(2)	(3)	(4)
1. Wirana	0	0	0
2. Sangiang	0	0	0
3. Damping	0	0	0
4. Kebon Cau	0	0	0
5. Pudar	0	0	0
6. Binong	0	0	0
7. Pamarayan	1	0	1
8. Kampung Baru	0	0	0
9. Pasirlimus	0	0	0
10. Pasir Kembang	0	0	0
Pamarayan	1	0	1

Sumber/ Source: BPS, Pendataan Potensi Desa (Podes) 2020

Tabel 10.2 Banyaknya Koperasi yang Masih Aktif Menurut Desa dan Jenis Koperasi di Kecamatan Pamarayan, 2020
Number of Cooperatives Still Active by Subdistrict and Type of Cooperative Pamarayan District, 2020

Desa/Kelurahan Subdistrict	Koperasi Unit Desa Subdistrict Unit Cooperative	Koperasi Industri Kecil dan Kerajinan Rakyat (Kopinkra) Cooperative Small Industry and Folk Crafts	Koperasi Simpan Pinjam (Kospin) Saving and loan cooperative	Koperasi Lainnya Others
(1)	(2)	(3)	(4)	(5)
1. Wirana	0	0	0	0
2. Sangiang	0	0	0	0
3. Damping	0	0	0	0
4. Kebon Cau	0	0	0	1
5. Pudar	0	0	0	0
6. Binong	0	0	0	0
7. Pamarayan	0	0	0	0
8. Kampung Baru	0	0	0	0
9. Pasirlimus	0	0	0	0
10. Pasir Kembang	0	0	0	0
Pamarayan	0	0	0	1

Sumber/ Source: BPS, Pendataan Potensi Desa (Podes) 2020

DATA

MENCERDASKAN BANGSA

Enlighten The Nation



**BADAN PUSAT STATISTIK
KABUPATEN SERANG**