

KECAMATAN PAMARAYAN DALAM ANGKA 2018

Pamarayan Subdistrict in Figures

Bending Lama

**BADAN PUSAT STATISTIK
KABUPATEN SERANG**
BPS-Statistics of Serang Regency

KECAMATAN PAMARAYAN DALAM ANGKA 2018

Pamarayan Subdistrict in Figures

<https://serangkab.bps.go.id>

Kecamatan Pamarayan dalam Angka
Pamarayan District in Figures
2018

No. Publikasi/Publication Number: 3604.1810

Katalog/Catalog: 1102001.3604090

Ukuran Buku/Book Size: 14,8 cm x 21 cm

Jumlah Halaman/Number of Pages: xx + 88 halaman /pages

Naskah/Manuscript:

Badan Pusat Statistik Kabupaten Serang

BPS-Statistics of Serang Regency

Slamet Eka Saptino (KSK Kecamatan Pamarayan)

Gambar Kover oleh/Cover Designed by:

Badan Pusat Statistik Kabupaten Serang

BPS-Statistics of Serang Regency

Ilustrasi Kover/Cover Illustration:

Bendungan Pamarayan

Diterbitkan oleh/Published by:

© BPS Kabupaten Serang/*BPS-Statistics of Serang Regency*

Dicetak oleh/Printed by:

BPS Kabupaten Serang/*BPS-Statistics of Serang Regency*

**Dilarang mengumumkan, mendistribusikan, mengomunikasikan, dan/atau
menggandakan sebagian atau seluruh isi buku ini untuk tujuan komersial tanpa izin
tertulis dari Badan Pusat Statistik**

*Prohibited to announce, distribute, communicate, and/or copy part or all of this book
for commercial purpose without permission from BPS-Statistics Indonesia*

PETA WILAYAH KECAMATAN PAMARAYAN
MAP OF PAMAYARAN DISTRICT

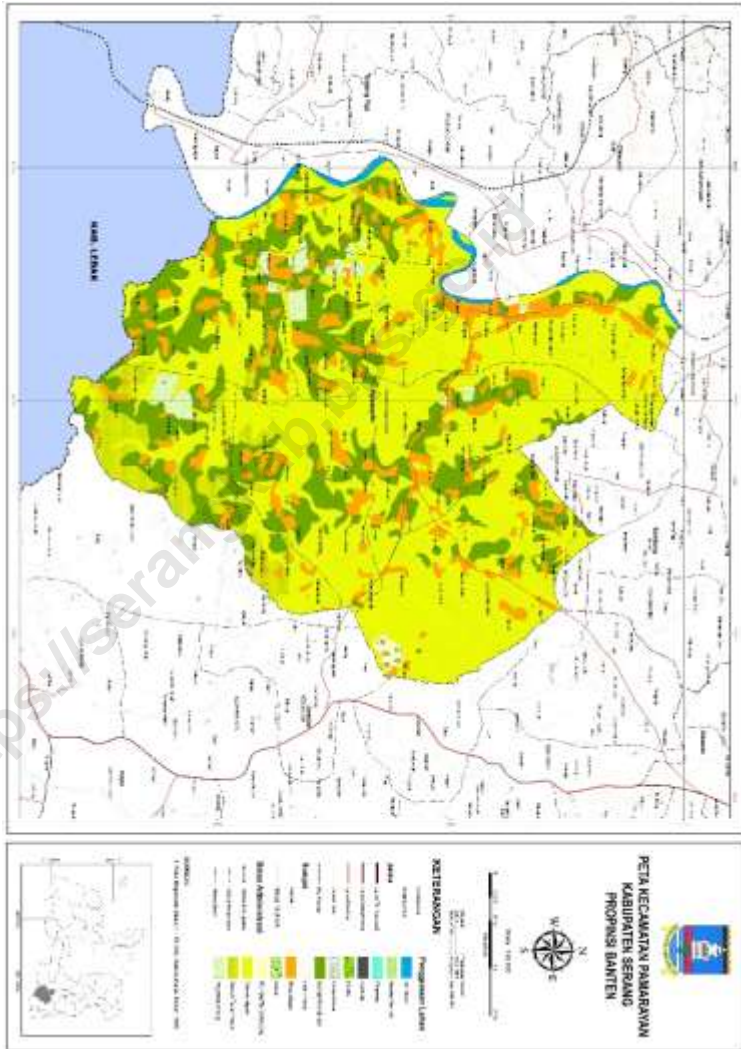

Kepala BPS Kabupaten Serang
CHIEF STATISTICIAN OF SERANG REGENCY



Ir. Indra Warman



KATA PENGANTAR

Ketersediaan data yang memadai sampai dengan tingkat wilayah/region yang lebih kecil seperti Kecamatan dan Desa/Kelurahan banyak dibutuhkan oleh pengguna data dalam melihat potensi dan mengevaluasi hasil-hasil pelaksanaan pembangunan ditingkat wilayah tersebut.

Publikasi Kecamatan Pamarayan Dalam Angka Tahun 2018 adalah salah satu upaya kami untuk menyajikan data sampai tingkat desa. Diharapkan data yang disajikan dapat memenuhi kebutuhan berbagai pihak, sebagai salah satu acuan untuk melihat potensi dan hasil-hasil pembangunan di Kecamatan Pamarayan

Walaupun publikasi ini telah disiapkan secermat mungkin, namun disadari masih terdapat kekurangan-kekurangan. Untuk itu segala saran sangat diharapkan agar penerbitan publikasi dimasa mendatang dapat lebih baik dan tepat waktu.

Kepada rekan-rekan Dinas/Instansi yang ada di Kecamatan Pamarayan dan kepada semua pihak yang telah membantu kelancaran dalam penyusunan pulikasi ini, kami ucapkan banyak terima kasih.

Serang, September 2018
Kepala Badan Pusat Statistik
Kabupaten Serang

Ir. Indra Warman



PREFACE

The availability of adequate data up to smaller level of area/region such as District and Village/Subdistrict is much needed by data user in order to see the potential and to evaluate the result of the developments in that particular region.

The publication of Pamarayan District In Figures 2018 is one of our effort to present the data up to village level. We hope the data presented can meet the needs of various parties, as a reference to see the potential and development results in Pamarayan District.

Although this publication has been prepared as thoroughly as possible, but we realize there are still shortcomings. Therefore we appreciate any suggestion for better future publications.

To our fellow Departments/Institutions in Pamarayan District and to all of those who have helped the preparation of this publication, we convey our gratitude.

Serang, September 2018

*Chief Statistician of
Serang Regency*

Ir. Indra Warman

DAFTAR ISI/CONTENTS

	halaman page
Peta Wilayah Kecamatan PAMARAYAN.....	iii
<i>Map Of PAMAYARAN District</i>	iii
<i>Chief Statistician Of Serang Regency</i>	v
Kata Pengantar	vii
<i>Preface</i>	viii
Daftar Isi/ <i>Contents</i>	ix
Daftar Tabel/ <i>List Of Tables</i>	xi
Penjelasan Umum/ <i>Explanatory Notes</i>	xix
1 Geografi	1
Geography	1
2 Pemerintahan	7
Government.....	7
3 Kependudukan	19
Population	19
4 Pendidikan	23
Education	23
5 Kesehatan dan KB	39
Health and Birth Control.....	39
6 Sosial Lainnya	59
Other Social Affairs	59
7 Pertanian.....	67
Agriculture	67
8 Industri dan Penggalan	79
Industry and Excavation	79
9 Perdagangan, Hotel dan Restoran	85
Trade, Hotel and Restaurant.....	85

<https://serangkab.bps.go.id>

DAFTAR TABEL/LIST OF TABLES

	halaman <i>page</i>
1 GEOGRAFI	1
GEOGRAPHY	1
1.1 Luas Wilayah Desa/Kelurahan di Kecamatan Pamarayan, 2016	3
Total Area by Village/Subdistrict in Pamarayan District, 2016.....	3
1.2 Letak Geografis Desa/Kelurahan di Kecamatan Pamarayan, 2016.....	4
Geographical Location of Village/Subdistrict in Pamarayan District, 2016.....	4
1.3 Topografi Desa/Kelurahan di Kecamatan Pamarayan, 2016	5
Topography of Village/Subdistrict in Pamarayan District, 2016	5
1.4 Jarak Antar Desa/Kelurahan di Kecamatan Pamarayan, 2016	6
Distances Between Villages/Subdistricts in Pamarayan District, 2016	6
2 PEMERINTAHAN	7
GOVERNMENT	7
2.1 Status Pemerintahan dan Pembagian Wilayah Administrasi Desa/Kelurahan di Kecamatan Pamarayan, 2015	9
Governmental Status and Administrative Area Division of Village/Subdistrict in Pamarayan District, 2015	9
2.2 Status Perdesaan dan Perkotaan Desa/Kelurahan di Kecamatan Pamarayan, 2016	10
Urban and Rural Status of Village/Subdistrict in Pamarayan District, 2016	10
2.3 Status Pemerintahan Desa/Kelurahan di Kecamatan Pamarayan, 2016	11
Governmental Status of Village/Subdistrict in Pamarayan District, 2016.....	11
2.4 Kepemilikan Kantor Pemerintahan Desa/Kelurahan dan Badan Perwakilan Desa/Dewan Kelurahan di Kecamatan Pamarayan, 2016	12
Ownership of Government Office and Council of Village/ Subdistrict in Pamarayan District, 2016.....	12

2.5	Kategori Desa/Kelurahan Menurut Tingkat Perkembangan di Kecamatan Pamarayan, 2016.....	13
	Categories of Village/Subdistrict by Level of Development in Pamarayan District, 2016	13
2.6	Jumlah Pegawai Kecamatan/Desa/Kelurahan Menurut Status Pegawai di Kecamatan Pamarayan, 2015	14
	Number of Official of District/Village/Subdistrict by Status in Pamarayan District, 2015	14
2.7	Jumlah Pegawai Kecamatan/Desa/Kelurahan Menurut Pendidikan di Kecamatan Pamarayan, 2015.....	15
	Number of Official of District/Village/Subdistrict by Level of Education in Pamarayan District, 2015	15
2.8	Jumlah Pegawai Kecamatan/Desa/Kelurahan Menurut Jabatan di Kecamatan Pamarayan, 2015.....	16
	Number of Official of District/Village/Subdistrict by Position in Pamarayan District, 2015	16
2.9	Jumlah Pegawai Pemerintah di Lingkungan Kecamatan Menurut Status Pegawai di Kecamatan Pamarayan, 2015.....	17
	Number of Official in Government Institutions by Status in Pamarayan District, 2015	17
3	KEPENDUDUKAN	19
	POPULATION	19
3.1	Jumlah Penduduk Menurut Jenis Kelamin dan Rasio Jenis Kelamin di Kecamatan Pamarayan, 2017.....	21
	Population by Sex and Sex Ratio in Pamarayan District, 2017	21
3.2	Penduduk Menurut Kelompok Umur di Kecamatan Pamarayan, 2017.....	22
	Population by Age Group in Pamarayan District, 2017	22
4	PENDIDIKAN	23
	EDUCATION	23
4.1	Jumlah Sekolah, Guru dan Murid PAUD/TQA/TPQ/Play Group di Kecamatan Pamarayan, 2015.....	25
	Number of School, Teacher and Student of Playgroup in Pamarayan District, 2015	25

4.2	Jumlah Sekolah, Guru dan Murid Raudhatul Athfal di Kecamatan Pamarayan, 2016	26
	Number of Schools, Pupils, and Teachers of Islamic Kindergarten in Pamarayan District, 2016.....	26
4.3	Jumlah Sekolah, Guru dan Murid Taman Kanak-kanak (TK) di Kecamatan Pamarayan, 2015	27
	Number of Schools, Pupils, and Teachers of Kindergarten in Pamarayan District, 2015	27
4.4	Jumlah Sekolah, Guru dan Murid Madrasah Diniyah di Kecamatan Pamarayan, 2015	28
	Number of Schools, Pupils, and Teachers in Madrasah Diniyah in Pamarayan District, 2015.....	28
4.5	Jumlah Sekolah, Guru dan Murid Sekolah Dasar (SD) di Kecamatan Pamarayan, 2015	29
	Number of Schools, Pupils, and Teachers of Elementary School in Pamarayan District, 2015.....	29
4.6	Jumlah Sekolah, Guru dan Murid Madrasah Ibtidaiyah (MI) di Kecamatan Pamarayan, 2015	30
	Number of Schools, Pupils, and Teachers of Islamic Elementary School in Pamarayan District, 2015.....	30
4.7	Jumlah Sekolah, Murid, dan Guru Sekolah Menengah Pertama (SMP) di Kecamatan Pamarayan, 2015.....	31
	Number of Schools, Pupils, and Teachers of Junior High School in Pamarayan District, 2015.....	31
4.8	Jumlah Sekolah, Guru dan Murid Madrasah Tsanawiyah (MTs) di Kecamatan Pamarayan, 2015	32
	Number of Schools, Pupils, and Teachers of Islamic Junior High School in Pamarayan District, 2015.....	32
4.9	Jumlah Sekolah, Guru dan Murid Sekolah Menengah Umum (SMU) di Kecamatan Pamarayan, 2015	33
	Number of Schools, Pupils, and Teachers of High School in Pamarayan District, 2015	33
4.10	Jumlah Sekolah, Guru dan Murid Madrasah Aliyah (MA) di Kecamatan Pamarayan, 2016	34

Number of Schools, Pupils, and Teachers of Islamic High School in Pamarayan District, 2016	34
4.11 Jumlah Sekolah, Guru dan Murid Sekolah Menengah Kejuruan (SMK) di Kecamatan Pamarayan, 2015	35
Number of Schools, Pupils, and Teachers of Vocational High School in Pamarayan District, 2015	35
4.12 Jumlah Lembaga Kursus, Pengajar dan Siswa di Kecamatan Pamarayan, 2015.....	36
Number of Course Institutions, Instructures and Students in Pamarayan District, 2015	36
4.13 Jumlah Pasantren, Kyai dan Santri di Kecamatan Pamarayan, 2015 ..	37
Number of Islamic Boarding Schools, Clerics and Students in Pamarayan District, 2015	37
5 KESEHATAN DAN KB	39
HEALTH AND BIRTH CONTROL	39
5.1 Jumlah Sarana Kesehatan di Kecamatan Pamarayan, 2016.....	41
Number of Health Facilities in Pamarayan District, 2016.....	41
5.2 Jumlah Tenaga Kesehatan di Kecamatan Pamarayan, 2017	44
Number of Health Worker in Pamarayan District, 2017.....	44
5.3 Jumlah Pasien Menurut Jenis Penyakit di Puskesmas Kecamatan Pamarayan, 2017.....	45
Number of Patients by Type of Disease in Public Health Center of Pamarayan District, 2017	45
5.4 Target dan Realisasi Imunisasi di Kecamatan Pamarayan, 2017.....	47
Targets and Realization of Vaccination in Pamarayan District, 2017	47
5.5 Jumlah Penerima Jamkesmas di Kecamatan Pamarayan, 2017	50
Number of Recipients of Jamkesmas in Pamarayan District, 2017	50
5.6 Jumlah Kelahiran, Bayi Berat Lahir Rendah dan Balita/Anak Gizi Buruk di Kecamatan Pamarayan, 2017	51
Number of Births, Low Birthweight Infants and Malnourished Child/Toddler in Pamarayan District, 2017	51
5.7 Cakupan Kunjungan Ibu Hamil, K1 dan K2 di Kecamatan Pamarayan, 2015.....	52
Antenatal Care in Pamarayan District, 2015.....	52

5.8	Jumlah Persalinan yang Ditolong Tenaga Kesehatan di Kecamatan Pamarayan, 2017	53
	Number of Births Assisted by Health Workers in Pamarayan District, 2017	53
5.9	Jumlah Sarana Pelayanan KB di Kecamatan Pamarayan, 2017	54
	Number of Birth Control Facilities in Pamarayan District, 2017	54
5.10	Jumlah Pasangan Usia Subur (PUS) di Kecamatan Pamarayan, 2017..55	
	Number of Couples of Reproductive Age in Pamarayan District, 2017	55
5.11	Jumlah Peserta KB Lestari Menurut Kelompok Umur di Kecamatan Pamarayan, 2017	56
	Number of Participants of KB Lestari by Age Group in Pamarayan District, 2017	56
5.12	Jumlah Akseptor KB Menurut Alat/Cara Kontrasepsi di Kecamatan Pamarayan, 2017	57
	Number of Family Planning (KB) Acceptor by Birth Control Methods in Pamarayan District, 2017.....	57
6	SOSIAL LAINNYA	59
	OTHER SOCIAL AFFAIRS	59
6.1	Jumlah Keluarga Menurut Tahapan Keluarga Sejahtera di Kecamatan Pamarayan, 2017	61
	Number of Families by Prosperity Level in Pamarayan District, 2017	61
6.2	Kondisi Bangunan Tempat Tinggal di Kecamatan Pamarayan, 2015...62	
	The Condition of Residential Buildings in Pamarayan District, 2015	62
6.3	Persentase Jumlah Pemeluk Agama di Kecamatan Pamarayan, 2017	63
	Percentage of Believer in Pamarayan District, 2017	63
6.4	Jumlah Tempat Peribadatan di Kecamatan Pamarayan, 2017	64
	Number of Worship Facilities in Pamarayan District, 2017	64
6.5	Jumlah Pernikahan, Talak/Cerai dan Rujuk Menurut Desa/Kelurahan di Kecamatan Pamarayan, 2017	65
	Number of Marriages, Separations/Divorces and Reconciliations by Village/Subdistrict in Pamarayan District, 2017	65
7	PERTANIAN	67
	AGRICULTURE	67

7.1	Luas Lahan Sawah dan Pertanian Bukan Sawah di Kecamatan Pamarayan, 2017	69
	Area of Wetland and Dryland Field in Pamarayan District, 2017	69
7.2	Luas Panen dan Produksi Tanaman Padi dan Palawija di Kecamatan Pamarayan, 2017	70
	Harvested Area and Production of Rice and Coarse Grains, Pulses, Roots and Tuber (CGPRT) Crops in Pamarayan District, 2017	70
7.3	Luas Tanam dan Produksi Sayuran di Kecamatan Pamarayan, 2015	71
	Planted Area and Production of Vegetables in Pamarayan District, 2015	71
7.4	Luas Tanam dan Produksi Buah-buahan di Kecamatan Pamarayan, 2015	72
	Planted Area and Production of Fruits in Pamarayan District, 2015	72
7.5	Luas Panen dan Produksi Tanaman Obat-obatan di Kecamatan Pamarayan, 2015	73
	Harvested Area and Production of Medicinal Plants in Pamarayan District, 2015	73
7.6	Luas Area dan Produksi Perkebunan Rakyat di Kecamatan Pamarayan, 2015	74
	Planted Area and Production of Smallholder Plantation in Pamarayan District, 2015	74
7.7	Populasi Ternak dan Unggas di Kecamatan Pamarayan, 2017	75
	Population of Livestock and Poultry in Pamarayan District, 2017	75
7.8	Jumlah Kelompok Tani di Kecamatan Pamarayan, 2017	76
	Number of Farmers Group in Pamarayan District, 2017	76
7.9	Kelompok Tani dan Anggota di Kecamatan Pamarayan, 2015	77
	Farmers Group and Its Members in Pamarayan District, 2015	77
8	INDUSTRI DAN PENGGALIAN	79
	INDUSTRY AND EXCAVATION	79
8.1	Jumlah Perusahaan dan Tenaga Kerja Industri Kecil dan Rumah Tangga di Kecamatan Pamarayan, 2017	81
	Number of Small/Household Manufacturing Establishment and Employees in Pamarayan District, 2017	81
8.2	Jumlah Perusahaan dan Tenaga Kerja Industri Kecil dan Rumah Tangga Menurut Jenis Industri di Kecamatan Pamarayan, 2017	82

Number of Small/Household Manufacturing Establishment and Employees by Kind of Manufacturing in Pamarayan District, 2017	82
8.3 Jumlah Perusahaan dan Tenaga Kerja Industri Menengah dan Besar Menurut Jenis Industri di Kecamatan Pamarayan, 2017	83
Number of Medium/Large Manufacturing Establishment and Employees by Kind of Manufacturing in Pamarayan District, 2017	83
8.4 Jumlah Lokasi Usaha Penggalan, Perusahaan dan Tenaga Kerja di Kecamatan Pamarayan, 2017	84
Number of Excavation Locations, Companies and Employees in Pamarayan District, 2017	84
9 PERDAGANGAN, HOTEL DAN RESTORAN	85
TRADE, HOTEL AND RESTAURANT	85
9.1 Jumlah Restoran dan Toko Kelontong di Kecamatan Pamarayan, 2017	87
Number of Restaurants and Stores in Pamarayan District, 2017.....	87
9.2 Jumlah Penginapan dan Hotel di Kecamatan Pamarayan, 2015	88
Number of Accommodations and Hotels in Pamarayan District, 2015.....	88

PENJELASAN UMUM/EXPLANATORY NOTES

Tanda-tanda, satuan-satuan, dan lain-lainnya yang digunakan dalam publikasi ini adalah sebagai berikut:

Symbols, measurement units, and acronyms which are used in this publication, are as follows:

1. TANDA-TANDA/SYMBOLS

Data tidak tersedia/ <i>Data not available</i>	:	...
Tidak ada atau nol / <i>Null or zero</i>	:	—
Data dapat diabaikan/ <i>Data negligible</i>	:	0
Tanda decimal/ <i>Decimal point</i>	:	,
Data tidak dapat ditampilkan/ <i>Not applicable</i>	:	NA
Angka perkiraan/ <i>Estimated figures</i>	:	e
Angka sementara/ <i>Preliminary figures</i>	:	x
Angka sangat sementara/ <i>Very preliminary figures</i>	:	xx
Angka diperbaiki/ <i>Revised figures</i>	:	r

2. SATUAN/UNITS

barel/ <i>barrel</i>	:	158,99 liter/ <i>litres</i> = $1/6,2898 \text{ m}^3$
hektar (ha)/ <i>hectare (ha)</i>	:	10 000 m ²
kilometer (km)/ <i>kilometres (km)</i>	:	1 000 meter/ <i>meters</i> (m)
knot/ <i>knot</i>	:	1,8523 km/jam (km/hour)
kuintal/ <i>quintal</i>	:	100 kg
KWh	:	1 000 Watt <i>hour</i>
MWh	:	1 000 KWh
liter (untuk beras)/ <i>litre (for rice)</i>	:	0,80 kg
ons/ <i>ounce</i>	:	28,31 gram/ <i>grams</i>
ton	:	1 000 kg

Satuan lain: buah, dus, butir, helai/lembar, kaleng, batang, pulsa, ton kilometer (ton-km), jam, menit, persen (%).

Other units: unit, pack, pieces, sheet, tin, pulse, ton-kilometres(ton-km), hour, minute, percent (%).

Perbedaan angka di belakang koma disebabkan oleh pembulatan angka.

The difference in decimal numbers is caused by rounding.

1

GEOGRAFI GEOGRAPHY

<https://serangkab.go.id>

Tabel 1.1 Luas Wilayah Desa/Kelurahan di Kecamatan Pamarayan, 2016
Table Total Area by Village/Subdistrict in Pamarayan District, 2016

Desa/Kelurahan Village/Subdistrict	Luas Wilayah (Km ²) Total Area (Km ²)	Persentase Percentage
(1)	(2)	(3)
1. Wirana	4,73	11,2
2. Sangiang	3,58	8,4
3. Damping	3,28	7,7
4. Kebon Cau	5,46	12,9
5. Pudar	5,25	12,4
6. Binong	2,50	5,9
7. Pamarayan	2,80	6,6
8. Kampung Baru	3,85	9,1
9. Pasir Limus	8,47	20,0
10. Pasir Kembang	2,50	5,9
Pamarayan	42,42	100,00

Sumber/ Source: Peraturan Daerah Kab. Serang No. 16 Tahun 2001 tentang Pembentukan Kecamatan dan kelurahan / Regional Regulation of Serang Regency No. 16, 2001 on The Formation of District and Subdistrict

GEOGRAPHY

Tabel 1.2 Letak Geografis Desa/Kelurahan di Kecamatan Pamarayan, 2016
Table Geographical Location of Village/Subdistrict in Pamarayan District, 2016

Desa/Kelurahan Village/Subdistrict	Pantai Coastal	Bukan Pantai Non-Coastal		
		Lembah Valley	Kawasan Lereng Hillside	Dataran Plain Area
(1)	(2)	(3)	(4)	(5)
1. Wirana	-	-	-	√
2. Sangiang	-	-	-	√
3. Damping	-	-	-	√
4. Kebon Cau	-	-	-	√
5. Pudar	-	-	-	√
6. Binong	-	-	-	√
7. Pamarayan	-	-	-	√
8. Kampung Baru	-	-	-	√
9. Pasir Limus	-	-	-	√
10. Pasir Kembang	-	-	-	√

Sumber/ Source: Kantor Desa Se Kecamatan Pamarayan/Village Offices in Pamarayan District

Tabel 1.3 Topografi Desa/Kelurahan di Kecamatan Pamarayan, 2016
Table Topography of Village/Subdistrict in Pamarayan District, 2016

Desa/Kelurahan Village/Subdistrict	Ketinggian dari Permukaan Laut (m) Altitude (m)	Kemiringan Lahan Slope		
		Landai Low ($< 15^\circ$)	Sedang Medium ($15^\circ-25^\circ$)	Curam High ($>25^\circ$)
(1)	(2)	(3)	(4)	(5)
1. Wirana	√	-	-	-
2. Sangiang	√	-	-	-
3. Damping	√	-	-	-
4. Kebon Cau	√	-	-	-
5. Pudar	√	-	-	-
6. Binong	√	-	-	-
7. Pamarayan	√	-	-	-
8. Kampung Baru	√	-	-	-
9. Pasir Limus	√	-	-	-
10. Pasir Kembang	√	-	-	-

Sumber/ Source: Kantor Desa Se Kecamatan Pamarayan/Village Offices in Pamarayan District

Tabel 1.4 Jarak Antar Desa/Kelurahan di Kecamatan Pamarayan, 2016
Table Distances Between Villages/Subdistricts in Pamarayan District, 2016

Desa/ Kelurahan	Wirana	Sangiang	Damping	Kebon Cau	Pudar	Binong	Pamarayan	Kampung Baru	Pasir Limus	Pasir Kembang
(1)	(2)	(3)	(4)	(5)	(6)	(7)	(8)	(9)	(10)	(11)
Wirana	-	2	1	7	6	9	7	10	15	-
Sangiang	2	-	2	10	8	4	2	4	10	2
Damping	1	2	-	9	7	6	3	6	12	1
Kebon Cau	7	10	9	-	4	6	8	10	16	7
Pudar	6	8	7	4	-	4	4	6	8	6
Binong	9	4	6	6	4	-	2	4	6	9
Pamarayan	7	2	3	8	4	2	-	2	8	7
Kampung Baru	10	4	6	10	6	4	2	-	6	10
Pasir Limus	11	11	13	17	9	7	9	7	-	11
Pasir Kembang	10	10	12	16	8	6	8	6	3	10

Sumber/ Source: Kantor Desa Se Kecamatan Pamarayan/Village Offices in Pamarayan District

2 PEMERINTAHAN GOVERNMENT

<https://serangkab.bps.go.id>

Tabel 2.1 Status Pemerintahan dan Pembagian Wilayah Administrasi Desa/Kelurahan di Kecamatan Pamarayan, 2015
Governmental Status and Administrative Area Division of Village/Subdistrict in Pamarayan District, 2015

Desa/Kelurahan Village/Subdistrict	Status Pemerintahan Governmental Status	Dusun Sub-village	RW	RT
(1)	(2)	(3)	(4)	(5)
1. Wirana	-	4	27	-
2. Sangiang	-	6	20	-
3. Damping	-	4	20	-
4. Kebon Cau	-	3	16	-
5. Pudar	-	4	14	-
6. Binong	-	4	15	-
7. Pamarayan	-	4	15	-
8. Kampung Baru	-	6	24	-
9. Pasir Limus	-	4	21	-
10. Pasir Kembang	-	4	14	-
Pamarayan		42	185	

Sumber/ Source: Kantor Desa Se Kecamatan Pamarayan/Village Offices in Pamarayan District

GOVERNMENT

Tabel 2.2 Status Perdesaan dan Perkotaan Desa/Kelurahan di Kecamatan Pamarayan, 2016
Urban and Rural Status of Village/Subdistrict in Pamarayan District, 2016

Desa/Kelurahan Village/Subdistrict	Perkotaan Urban	Perdesaan Rural
(1)	(2)	(3)
1. Wirana	-	v
2. Sangiang	-	v
3. Damping	-	v
4. Kebon Cau	-	v
5. Pudar	-	v
6. Binong	-	v
7. Pamarayan	v	-
8. Kampung Baru	v	-
9. Pasir Limus	-	v
10. Pasir Kembang	-	v

Sumber/ Source: Kantor Kecamatan Pamarayan / Office of Pamarayan District

Tabel 2.3 Status Pemerintahan Desa/Kelurahan di Kecamatan Pamarayan, 2016
Table *Governmental Status of Village/Subdistrict in Pamarayan District, 2016*

Desa/Kelurahan <i>Village/District</i>	Status Pemerintahan <i>Governmental Status</i>	Ibu Kota <i>Capital</i>
(1)	(2)	(3)
1. Wirana	Desa	wirana
2. Sangiang	Desa	Beusi
3. Damping	Desa	jelajat
4. Kebon Cau	Desa	Pasir Salam
5. Pudar	Desa	Cikoak
6. Binong	Desa	Asem
7. Pamarayan	Desa	Bojongloa
8. Kampung Baru	Desa	Kampung Baru
9. Pasir Limus	Desa	Sabrang
10. Pasir Kembang	Desa	Pasir Kembang

Sumber/ Source: Kantor Desa Se Kecamatan Pamarayan/*Village Offices in Pamarayan District*

GOVERNMENT

Tabel 2.4 Kepemilikan Kantor Pemerintahan Desa/Kelurahan dan Badan Perwakilan Desa/Dewan Kelurahan di Kecamatan Pamarayan, 2016
Ownership of Government Office and Council of Village/ Subdistrict in Pamarayan District, 2016

Desa/Kelurahan <i>Village/Subdistrict</i>	Kantor Desa/Kelurahan <i>Village/Subdistrict Office</i>	Balai Desa <i>Village Meeting Hall</i>	BPD/DK <i>Village/Subdistrict Council</i>
(1)	(2)	(3)	(4)
1. Wirana	√	-	-
2. Sangiang	√	-	-
3. Damping	√	-	-
4. Kebon Cau	√	-	-
5. Pudar	√	-	-
6. Binong	√	-	-
7. Pamarayan	√	-	-
8. Kampung Baru	√	-	-
9. Pasir Limus	√	-	-
10. Pasir Kembang	√	-	-

Sumber/ Source: Kantor Desa Se Kecamatan Pamarayan/*Village Offices in Pamarayan District*

Tabel 2.5 Kategori Desa/Kelurahan Menurut Tingkat Perkembangan di Kecamatan Pamarayan, 2016
Table *Categories of Village/Subdistrict by Level of Development in Pamarayan District, 2016*

Desa/Kelurahan Village/Subdistrict	Swadaya	Swakarsa	Swasembada
(1)	(2)	(3)	(4)
1. Wirana	-	-	v
2. Sangiang	-	-	v
3. Damping	-	-	v
4. Kebon Cau	-	-	v
5. Pudar	-	-	v
6. Binong	-	-	v
7. Pamarayan	-	-	v
8. Kampung Baru	-	-	v
9. Pasir Limus	-	-	v
10. Pasir Kembang	-	-	v

Sumber/ Source: Kantor Kecamatan Pamarayan / Office of Pamarayan District

GOVERNMENT

Tabel 2.6 Jumlah Pegawai Kecamatan/Desa/Kelurahan Menurut Status Pegawai di Kecamatan Pamarayan, 2015
Table Number of Official of District/Village/Subdistrict by Status in Pamarayan District, 2015

Kecamatan/Desa/Kelurahan District/Village/Subdistrict	PNS Civil Servant		Tenaga Honoror Temporary Employee		Tenaga Kerja Sukarela (TKS) Volunteer	
	L/M	P/F	L/M	P/F	L/M	P/F
(1)	(2)	(3)	(4)	(5)	(6)	(7)
Kecamatan Pamarayan /Pamarayan District	12	-	1	1	3	2
1. Wirana	1	-	-	-	6	1
2. Sangiang	1	-	-	-	6	1
3. Damping	1	-	-	-	7	-
4. Kebon Cau	1	-	-	-	5	2
5. Pudar	1	-	-	-	7	-
6. Binong	1	-	-	-	7	-
7. Pamarayan	1	-	-	-	7	-
8. Kampung Baru	1	-	-	-	7	--
9. Pasir Limus	1	-	-	-	7	-
10.Pasir Kembang	1	-	-	-	7	-
Jumlah	22	-	1	1	69	6

Sumber/ Source: Kantor Kecamatan Pamarayan / Office of Pamarayan District

Tabel 2.7 Jumlah Pegawai Kecamatan/Desa/Kelurahan Menurut Pendidikan di Kecamatan Pamarayan, 2015
Table *Number of Official of District/Village/Subdistrict by Level of Education in Pamarayan District, 2015*

Kecamatan/Desa/Kelurahan District/Village/Subdistrict	SLTP Junior High School		SLTA High School		Akademi/PT Academy/University	
	L/M	P/ F	L/M	P/ F	L/M	P/ F
	(1)	(2)	(3)	(4)	(5)	(6)
Kecamatan Pamarayan /Pamarayan District	1	-	5	2	11	-
1. Wirana		-	6	1	-	-
2. Sangiang	-	-	5	1	1	-
3. Damping	-	-	7	-	-	-
4. Kebon Cau	-	-	5	2	-	-
5. Pudar	-	-	7	-	-	-
6. Binong	-	-	7	-	-	-
7. Pamarayan	-	-	7	-	-	-
8. Kampung Baru	-	-	7	-	-	-
9. Pasir Limus	-	-	7	-	-	-
10.Pasir Kembang	-	-	7	-	-	-
Jumlah/Total	11	1	70	6	12	-

Sumber/ Source: Kantor Desa dan Kecamatan Pamarayan / Village Offices and Office of Pamarayan District

GOVERNMENT

Tabel 2.8 Jumlah Pegawai Kecamatan/Desa/Kelurahan Menurut Jabatan di Kecamatan Pamarayan, 2015
Number of Official of District/Village/Subdistrict by Position in Pamarayan District, 2015

Kecamatan/Desa/Kelurahan District/Village/Subdistrict	Camat/Kepala Desa Chief of District/Village		Sekcam/Sekdes Secretary of District/Village		Kasi Section Chief		Staf Staffs	
	L/M	P/F	L/M	P/F	L/M	P/F	L/M	P/F
(1)	(2)	(3)	(4)	(5)	(6)	(7)	(8)	(9)
Kecamatan Pamarayan /Pamarayan District								
1. Wirana	1	-	1	-	3	-		
2. Sangiang	1	-	1	-	3	1		
3. Damping	1	-	1	-	3	-		
4. Kebon Cau	1	-	1	-	3	-		
5. Pudar	1	-	1	-	3	-		
6. Binong	1	-	1	-	3	-		
7. Pamarayan	1	-	1	-	3	-		
8. Kampung Baru	1	-	1	-	3	-		
9. Pasir Limus	1		1	-	3	-		
10. Pasir Kembang	1	-	1	-	3	-		
Jumlah	10	-	10	-	30	1		

Sumber/ Source: Kantor Desa dan Kecamatan Pamarayan / Village Offices and Office of Pamarayan District

Tabel 2.9 Jumlah Pegawai Pemerintah di Lingkungan Kecamatan Menurut Status Pegawai di Kecamatan Pamarayan, 2015
Table Number of Official in Government Institutions by Status in Pamarayan District, 2015

UPTD/Lembaga Institution	PNS Civil Servant		Tenaga Honorer Temporary Employee		Tenaga Kerja Sukarela (TKS) Volunteer	
	L/M	P/ F	L/M	P/ F	L/M	P/ F
(1)	(2)	(3)	(4)	(5)	(6)	(7)
UPTD Pendidikan Education Unit	9	8	4	3	2	2
UPTD Pertanian Agriculture Unit	3	-	3	-	-	-
Puskesmas Public Health Center	4	24	3	6	4	7
Kantor Urusan Agama Office of Religious Affairs	2	1	2	4	-	-
UPTD KB Birth Control Unit	2	1	-	-	-	-
UPTD Pekerja Umum Public Works Unit	4	-	-	-	-	-
Polsek Police	16	-	-	-	1	-
Koramil District Military Command	9	-	-	-	1	-
UPTD PDAM Local Water Company	3	-	1	-	-	-
UPK PNPM National Community Empowerment Unit	-	-	5	-	-	-

Sumber/ Source: Kantor Desa dan Kecamatan Pamarayan / Village Offices and Office of Pamarayan District

3 KEPENDUDUKAN *POPULATION*

<https://serangkab.bptp.go.id>

Tabel 3.1 Jumlah Penduduk Menurut Jenis Kelamin dan Rasio Jenis Kelamin di Kecamatan Pamarayan, 2017
Table Population by Sex and Sex Ratio in Pamarayan District, 2017

Desa/Kelurahan Village/Subdistrict	Laki-laki Male	Perempuan Female	Jumlah Total	Rasio Jenis Kelamin Sex ratio
(1)	(2)	(3)	(4)	(5)
1. Wirana	3.393	3.107	6.500	109,21
2. Sangiang	3.424	3.089	6.513	110,84
3. Damping	2.810	2.731	5.541	102,89
4. Kebon Cau	2.395	2.234	4.629	107,21
5. Pudar	2.671	2.681	5.352	99,63
6. Binong	1.536	1.492	3.028	102,95
7. Pamarayan	2.932	2.872	5.804	102,09
8. Kampung Baru	2.735	2.848	5.583	96,03
9. Pasir Limus	2.706	3.030	5.736	89,31
10. Pasir Kembang	1.709	1.585	3.294	107,82
Jumlah/ Total	26.311	25.669	51.980	102,50

Sumber/ Source : BPS Kabupaten Serang/ BPS – Statistics of Serang Regency

POPULATION

Tabel 3.2 Penduduk Menurut Kelompok Umur di Kecamatan Pamarayan, 2017
Table Population by Age Group in Pamarayan District, 2017

Kelompok Umur (Tahun) <i>Age Group (Year)</i>	Laki-laki <i>Male</i>	Perempuan <i>Female</i>	Jumlah <i>Total</i>
(1)	(2)	(3)	(4)
0 – 4	2.703	2.584	5.287
5 – 9	3.133	2.957	6.090
10 – 14	3.065	2.865	5.930
15 – 19	2.495	2.190	4.685
20 – 24	1.937	2.053	3.990
25 – 29	1.767	1.812	3.579
30 – 34	1.784	1.790	3.574
35 – 39	1.802	1.835	3.637
40 – 44	1.754	1.771	3.525
45 – 49	1.665	1.475	3.140
50 – 54	1.278	1.165	2.443
55 – 59	951	978	1.929
60 – 64	826	815	1.641
65 – 69	545	498	1.043
70 – 74	316	368	684
75+	290	513	803
Jumlah/ Total	26.311	25.669	51.980

Sumber/ Source: BPS Kabupaten Serang/ BPS – Statistics of Serang Regency

<https://serangkab.bps.go.id>

4 PENDIDIKAN *EDUCATION*

Tabel 4.1 Jumlah Sekolah, Guru dan Murid PAUD/TQA/TPQ/Play Group di Kecamatan Pamarayan, 2015
Table Number of School, Teacher and Student of Playgroup in Pamarayan District, 2015

Desa/Kelurahan Village/Subdistrict	Sekolah School		Guru Teacher		Murid Student	
	Negeri State	Swasta Private	L / M	P / F	L / M	P / F
(1)	(2)	(3)	(4)	(5)	(6)	(7)
1. Wirana	-	3	-	10	52	64
2. Sangiang	-	3	-	10	86	82
3. Damping	-	1	1	3	28	34
4. Kebon Cau	-	1	1	2	28	30
5. Pudar	-	1	1	2	28	24
6. Binong	-	2	1	5	36	42
7. Pamarayan	-	5	-	13	74	84
8. Kampung Baru	-	3	1	9	60	68
9. Pasir Limus	-	2	-	8	30	40
10. Pasir Kembang	-	2	-	4	34	38
Pamarayan	-	23	5	66	335	391

Sumber/ Source: KCD Pendidikan Kecamatan Pamarayan/ Head of Pamarayan District Education Unit

EDUCATION

Tabel 4.2 Jumlah Sekolah, Guru dan Murid Raudhatul Athfal di Kecamatan Pamarayan, 2016
Table *Number of Schools, Pupils, and Teachers of Islamic Kindergarten in Pamarayan District, 2016*

Desa/Kelurahan Village/Subdistrict	Sekolah School		Guru Teacher		Murid Student	
	Negeri State	Swasta Private	L / M	P / F	L / M	P / F
(1)	(2)	(3)	(4)	(5)	(6)	(7)
1. Wirana	-	-	-	-	-	-
2. Sangiang	-	5	-	16	74	68
3. Damping	-	-	-	-	-	-
4. Kebon Cau	-	1	-	4	18	23
5. Pudar	-	-	-	-	-	-
6. Binong	-	-	-	-	-	-
7. Pamarayan	-	4	-	11	44	46
8. Kampung Baru	-	-	-	-	-	-
9. Pasir Limus	-	-	-	-	-	-
10. Pasir Kembang	-	-	-	-	-	-
Pamarayan	-	10	-	31	137	137

Sumber/ Source: KCD Pendidikan Kecamatan Pamarayan/ Head of Pamarayan District Education Unit

Tabel 4.3 Jumlah Sekolah, Guru dan Murid Taman Kanak-kanak (TK) di Kecamatan Pamarayan, 2015
Table *Number of Schools, Pupils, and Teachers of Kindergarten in Pamarayan District, 2015*

Desa/Kelurahan Village/Subdistrict	Sekolah School		Guru Teacher		Murid Student	
	Negeri State	Swasta Private	L / M	P / F	L / M	P / F
(1)	(2)	(3)	(4)	(5)	(6)	(7)
1. Wirana	-	-	-	-	-	-
2. Sangiang	-	1	-	3	24	26
3. Damping	-	-	-	-	-	-
4. Kebon Cau	-	-	-	-	-	-
5. Pudar	-	-	-	-	-	-
6. Binong	-	-	-	-	-	-
7. Pamarayan	-	1	-	4	13	22
8. Kampung Baru	-	-	--	-	-	-
9. Pasir Limus	-	-	-	--	-	-
10. Pasir Kembang	-	-	-	-	-	-
Pamarayan	-	2	-	7	37	48

Sumber/ Source: KCD Pendidikan Kecamatan Pamarayan/ Head of Pamarayan District Education Unit

EDUCATION

Tabel 4.4 Jumlah Sekolah, Guru dan Murid Madrasah Diniyah di Kecamatan Pamarayan, 2015
Table *Number of Schools, Pupils, and Teachers in Madrasah Diniyah in Pamarayan District, 2015*

Desa/Kelurahan Village/Subdistrict	Sekolah School		Guru Teacher		Murid Student	
	Negeri State	Swasta Private	L / M	P / F	L / M	P / F
(1)	(2)	(3)	(4)	(5)	(6)	(7)
1. Wirana	-	2	1	2	36	38
2. Sangiang	-	7	9	5	156	160
3. Damping	-	3	6	4	68	60
4. Kebon Cau	-	1	2	2	30	34
5. Pudar	-	2	2	5	34	48
6. Binong	-	5	7	7	78	69
7. Pamarayan	-	9	12	13	186	158
8. Kampung Baru	-	6	9	10	152	136
9. Pasir Limus	-	2	5	5	38	42
10. Pasir Kembang						
Pamarayan		37	54	53	742	692

Sumber/ Source: KCD Pendidikan Kecamatan Pamarayan/ Head of Pamarayan District Education Unit

Tabel 4.5 Jumlah Sekolah, Guru dan Murid Sekolah Dasar (SD) di Kecamatan Pamarayan, 2015
Table *Number of Schools, Pupils, and Teachers of Elementary School in Pamarayan District, 2015*

Desa/Kelurahan Village/Subdistrict	Sekolah School		Guru Teacher		Murid Student	
	Negeri State	Swasta Private	L / M	P / F	L / M	P / F
(1)	(2)	(3)	(4)	(5)	(6)	(7)
1. Wirana	3	-	14	17	364	332
2. Sangiang	2	-	12	12	261	240
3. Damping	2	-	8	15	259	232
4. Kebon Cau	1	-	6	2	99	86
5. Pudar	3	-	15	13	364	302
6. Binong	1	-	4	8	205	156
7. Pamarayan	4	-	15	28	518	503
8. Kampung Baru	3	-	7	22	241	262
9. Pasir Limus	3	-	17	11	424	319
10. Pasir Kembang	2	1	14	18	325	261
Pamarayan	24	1	113	146	3223	2898

Sumber/ Source: KCD Pendidikan Kecamatan Pamarayan/ Head of Pamarayan District Education Unit

EDUCATION

Tabel 4.6 Jumlah Sekolah, Guru dan Murid Madrasah Ibtidaiyah (MI) di Kecamatan Pamarayan, 2015
Table *Number of Schools, Pupils, and Teachers of Islamic Elementary School in Pamarayan District, 2015*

Desa/Kelurahan Village/Subdistrict	Sekolah School		Guru Teacher		Murid Student	
	Negeri State	Swasta Private	L / M	P / F	L / M	P / F
(1)	(2)	(3)	(4)	(5)	(6)	(7)
1. Wirana	-	1	-	-	24	66
2. Sangiang	1	2	12	14	213	246
3. Damping	-	1	-	3	92	105
4. Kebon Cau	-	2	-	6	302	120
5. Pudar	-	-	-	-	-	-
6. Binong	-	-	-	-	-	--
7. Pamarayan	-	1	-	5	83	123
8. Kampung Baru	-	-	-	-	-	--
9. Pasir Limus	-	1	-	4	48	74
10. Pasir Kembang	-	-	-	-	-	-
Pamarayan	1	8	12	32	762	734

Sumber/ Source: KUA Kecamatan Pamarayan

Tabel 4.7 Jumlah Sekolah, Murid, dan Guru Sekolah Menengah Pertama (SMP) di Kecamatan Pamarayan, 2015
Table Number of Schools, Pupils, and Teachers of Junior High School in Pamarayan District, 2015

Desa/Kelurahan Village/Subdistrict	Sekolah School		Guru Teacher		Murid Student	
	Negeri State	Swasta Private	L / M	P / F	L / M	P / F
(1)	(2)	(3)	(4)	(5)	(6)	(7)
1. Wirana	1	-	2	17	73	63
2. Sangiang	-	-	-	-	-	-
3. Damping	1	-	7	9	175	208
4. Kebon Cau	1	-	16	10	219	171
5. Pudar	-	-	-	-	-	-
6. Binong	-	-	-	-	-	-
7. Pamarayan	1	2	28	20	545	566
8. Kampung Baru	-	-	-	-	-	-
9. Pasir Limus	1	-	10	6	128	163
10. Pasir Kembang	-	-	-	-	-	-
Pamarayan	5	5	87	85	1140	1171

Sumber/ Source: KCD Pendidikan Kecamatan Pamarayan/ Head of Pamarayan District Education Unit

EDUCATION

Tabel 4.8 Jumlah Sekolah, Guru dan Murid Madrasah Tsanawiyah (MTs) di Kecamatan Pamarayan, 2015
Table *Number of Schools, Pupils, and Teachers of Islamic Junior High School in Pamarayan District, 2015*

Desa/Kelurahan Village/Subdistrict	Sekolah School		Guru Teacher		Murid Student	
	Negeri State	Swasta Private	L / M	P / F	L / M	P / F
(1)	(2)	(3)	(4)	(5)	(6)	(7)
1. Wirana	-	-	-	-	-	-
2. Sangiang	-	2	14	15	199	146
3. Damping	-	-	-	-	-	-
4. Kebon Cau	-	-	-	-	-	-
5. Pudar	-	-	-	-	-	-
6. Binong	-	2	10	7	107	30
7. Pamarayan	-	2	24	27	206	189
8. Kampung Baru	-	-	-	-	-	-
9. Pasir Limus	-	-	-	-	-	-
10. Pasir Kembang	-	-	-	-	-	-
Pamarayan	-	5	48	49	512	365

Sumber/ Source: KUA Kecamatan Pamarayan

Tabel 4.9 Jumlah Sekolah, Guru dan Murid Sekolah Menengah Umum (SMU) di Kecamatan Pamarayan, 2015
Table *Number of Schools, Pupils, and Teachers of High School in Pamarayan District, 2015*

Desa/Kelurahan Village/Subdistrict	Sekolah School		Guru Teacher		Murid Student	
	Negeri State	Swasta Private	L / M	P / F	L / M	P / F
(1)	(2)	(3)	(4)	(5)	(6)	(7)
1. Wirana	-	-	-	-	-	-
2. Sangiang	-	-	-	-	-	-
3. Damping	-	-	-	-	-	-
4. Kebon Cau	-	-	-	-	-	-
5. Pudar	-	-	-	-	-	-
6. Binong	-	-	-	-	-	-
7. Pamarayan	1	1	28	25	327	481
8. Kampung Baru	-	-	-	-	-	-
9. Pasir Limus	-	-	-	-	-	-
10. Pasir Kembang						
Pamarayan	1	1	28	25	327	481

Sumber/ Source: KCD Pendidikan Kecamatan Pamarayan/ Head of Pamarayan District Education Unit

EDUCATION

Tabel 4.10 Jumlah Sekolah, Guru dan Murid Madrasah Aliyah (MA) di Kecamatan Pamarayan, 2016
Table *Number of Schools, Pupils, and Teachers of Islamic High School in Pamarayan District, 2016*

Desa/Kelurahan Village/Subdistrict	Sekolah School		Guru Teacher		Murid Student	
	Negeri State	Swasta Private	L / M	P / F	L / M	P / F
(1)	(2)	(3)	(4)	(5)	(6)	(7)
1. Wirana	-	-	-	-	-	-
2. Sangiang	-	-	-	-	-	-
3. Damping	-	-	-	-	-	-
4. Kebon Cau	-	-	-	-	-	-
5. Pudar	-	-	-	-	-	-
6. Binong	-	-	-	-	-	-
7. Pamarayan	-	2	8	15	65	72
8. Kampung Baru	-	-	-	-	-	-
9. Pasir Limus	-	-	-	-	-	-
10. Pasir Kembang	-	-	-	-	-	-
Pamarayan	-	2	8	15	65	72

Sumber/ Source: KUA Kecamatan Pamarayan

Tabel 4.11 Jumlah Sekolah, Guru dan Murid Sekolah Menengah Kejuruan (SMK) di Kecamatan Pamarayan, 2015
Table Number of Schools, Pupils, and Teachers of Vocational High School in Pamarayan District, 2015

Desa/Kelurahan Village/Subdistrict	Sekolah School		Guru Teacher		Murid Student	
	Negeri State	Swasta Private	L / M	P / F	L / M	P / F
(1)	(2)	(3)	(4)	(5)	(6)	(7)
1. Wirana	-	-	-	-	-	-
2. Sangiang	-	1	4	7	39	42
3. Damping	-	-	-	-	-	-
4. Kebon Cau	-	-	-	-	-	-
5. Pudar	-	-	-	-	-	-
6. Binong	-	-	-	-	-	-
7. Pamarayan	-	1	11	14	151	65
8. Kampung Baru	-	-	-	-	-	-
9. Pasir Limus	-	1	6	8	38	23
10. Pasir Kembang	-	1	9	7	87	32
Pamarayan	-	3	30	36	315	162

Sumber/ Source: KCD Pendidikan Kecamatan Pamarayan/ Head of Pamarayan District Education Unit

Tabel 4.12 Jumlah Lembaga Kursus, Pengajar dan Siswa di Kecamatan Pamarayan, 2015
Table *Number of Course Institutions, Instructures and Students in Pamarayan District, 2015*

Jenis Kursus/ Keterampilan <i>Type of Course</i>	Lembaga <i>Institutions</i>	Pengajar <i>Instructure</i>		Siswa <i>Student</i>	
		L / M	P / F	L / M	P / F
(1)	(3)	(3)	(4)	(5)	(6)
Komputer	1	3	-	28	22
Jumlah/ Total	1	3	-	28	22

Sumber/ Source: UPTD Pendidikan dan Lembaga Kursus/ *Education Unit of Pamarayan District and Courses Institutions*

Tabel 4.13 Jumlah Pasantren, Kyai dan Santri di Kecamatan Pamarayan, 2015
Table
Number of Islamic Boarding Schools, Clerics and Students in Pamarayan District, 2015

Desa/Kelurahan Village/Subdistrict	Pasantren Islamic Boarding School	Kyai/Ustadz/Pengajar Cleric/Lecturer		Santri Students	
		L / M	P / F	L / M	P / F
(1)	(3)	(3)	(4)	(5)	(6)
1. Wirana	3	6	--	38	10
2. Sangiang	4	7	-	36	8
3. Damping	3	8	-	38	10
4. Kebon Cau	3	6	-	39	6
5. Pudar	2	4	-	30	10
6. Binong	2	3	-	29	9
7. Pamarayan	3	5	-	22	8
8. Kampung Baru	3	5	-	38	6
9. Pasir Limus	3	4	-	32	9
10. Pasir Kembang	-	-	-	-	-
Jumlah	26	48	-	257	37

Sumber/ Source: Pasantren dan KUA Kecamatan Pamarayan / Islamic Boarding Schools and Office of Religious Affairs of Pamarayan District

<https://serangkab.bps.go.id>

5

KESEHATAN DAN KB

HEALTH AND BIRTH CONTROL

<https://serangkab.bps.go.id>

Tabel 5.1 Jumlah Sarana Kesehatan di Kecamatan Pamarayan, 2016
Table Number of Health Facilities in Pamarayan District, 2016

Desa/Kelurahan <i>Village/Subdistrict</i>	Rumah Sakit <i>Hospital</i>	Rumah Bersalin <i>Maternity Hospital</i>	Poliklinik/ Balai Pengobatan <i>Policlinic/Clinic</i>	Puskesmas/ Puskesmas Pembantu <i>Public Health Center</i>
(1)	(3)	(3)	(4)	(5)
1. Wirana	-	-	-	1
2. Sangiang	--	--	-	-
3. Damping	-	-	-	-
4. Kebon Cau	-	-	-	1
5. Pudar	-	-	-	-
6. Binong	-	-	-	1
7. Pamarayan	-	-	1	-
8. Kampung Baru	-	-	1	-
9. Pasir Limus	-	-	-	-
10. Pasir Kembang	-	-	-	-
Jumlah/ Total	-	-	2	3

Lanjutan tabel/ *Continued table 5.1*

Desa/Kelurahan <i>Village/Subdistrict</i>	Tempat Praktek Dokter <i>Doctor's Office</i>	Tempat Praktek Bidan <i>Midwife Practices</i>	Poskesdes <i>Village Health Center</i>	Polindes <i>Village Maternity Center</i>
(1)	(6)	(7)	(8)	(9)
1. Wirana	-	1	-	-
2. Sangiang	-	1	-	-
3. Damping	-	1	-	-
4. Kebon Cau	-	1	-	-
5. Pudar	-	-	-	-
6. Binong	-	1	1	-
7. Pamarayan	1	2	-	-
8. Kampung Baru	-	2	-	1
9. Pasir Limus	-	1	1	-
10. Pasir Kembang	-	1	-	1
Jumlah/ Total	1	10	2	2

Lanjutan tabel/ *Continued table 5.1*

Desa/Kelurahan <i>Village/Subdistrict</i>	Posyandu <i>Integrated Health Center</i>	Apotek <i>Pharmacy</i>	Toko Khusus Obat/Jamu <i>Drugstore</i>
(1)	(10)	(11)	(12)
1. Wirana	4	-	-
2. Sangiang	4	-	-
3. Damping	4	-	-
4. Kebon Cau	4	-	-
5. Pudar	4	-	-
6. Binong	6	-	1
7. Pamarayan	4	1	2
8. Kampung Baru	4	-	-
9. Pasir Limus	4	-	--
10. Pasir Kembang	4	-	-
Jumlah/ Total	42	1	3

Sumber/ *Source*: Kantor Desa Se Kecamatan Pamarayan/ *Village Offices in Pamarayan District*

HEALTH AND BIRTH CONTROL

Tabel 5.2 Jumlah Tenaga Kesehatan di Kecamatan Pamarayan, 2017
Table Number of Health Worker in Pamarayan District, 2017

Tenaga Kesehatan <i>Health Worker</i>	Laki-Laki <i>Male</i>	Perempuan <i>Female</i>	Jumlah <i>Total</i>
(1)	(2)	(3)	(4)
Dokter Umum / <i>General Practitioner</i>	-	1	1
Dokter Gigi / <i>Dentist</i>	-	-	-
Dokter Spesialis / <i>Medical Specialist</i>	-	-	-
Bidan / <i>Midwife</i>	-	14	14
Perawat / <i>Nurse Practitioner</i>	-	4	4
Mantri Kesehatan / <i>Registered Nurse</i>	4	-	4
Dukun Bayi Terlatih / <i>Trained TBA (Traditional Birth Attendant)</i>	-	20	20
Dukun Bayi Tidak Terlatih / <i>Untrained TBA (Traditional Birth Attendant)</i>	-	28	28
Ahli Gizi / <i>Nutritionist</i>	-	-	-
Apoteker / <i>Pharmacist</i>	-	-	-
Tenaga Kesehatan lain / <i>Other Health Worker</i>	-	-	-
Jumlah/ Total	4	67	71

Sumber/ Source: Puskesmas Kecamatan Pamarayan / *Public Health Center of Pamarayan District*

Tabel 5.3 Jumlah Pasien Menurut Jenis Penyakit di Puskesmas Kecamatan Pamarayan, 2017
Number of Patients by Type of Disease in Public Health Center of Pamarayan District, 2017

	Jenis Penyakit <i>Disease</i>	Jumlah Pasien <i>Patients</i>	Persentase (%) <i>Percentage (%)</i>
	(1)	(2)	(3)
1.	Kolera / <i>Cholera</i>	9	0,28
2.	Diare / <i>Diarrhea</i>	204	6,35
3.	Disentri / <i>Dysentery</i>	121	3,76
4.	Tifoid / <i>Typhoid</i>	-	-
5.	Tb. Paru BTA+ / <i>Tb. with Acid Resistant Mycobacterium</i>	6	0,19
6.	Tb. Paur Klinis / <i>Clinical Tuberculosis</i>	7	0,22
7.	Kusta PB / <i>Leprosy PB</i>	-	-
8.	Kusta MB / <i>Leprosy MB</i>	-	-
9.	Difteri / <i>Diphtheria</i>	6	0,19
10.	Batuk Rejan / <i>Whooping Cough</i>	214	6,66
11.	Tetanus / <i>Tetanus</i>	16	0,50
12.	Polioomyelitis Akut / <i>Acute Poliomyelitis</i>	-	-
13.	Campak / <i>Measles</i>	46	1,43
14.	Hepatitis / <i>Hepatitis</i>	27	0,84
15.	Rabies / <i>Rabies</i>	-	-

HEALTH AND BIRTH CONTROL

Lanjutan tabel/ *Continued table 5.3*

Jenis Penyakit	Jumlah Pasien	Prosentase (%)
(1)	(2)	(3)
16. DBD (DHF) / <i>Dengue Haemorrhagic Fever (DHF)</i>	6	0,19
17. Malaria Falciparum / <i>Malaria Falciparum</i>	-	-
18. Malaria Vivax / <i>Malaria Vivax</i>	-	-
19. Batuk / <i>Cough</i>	448	13,93
20. Demam / <i>Fever</i>	357	11,10
21. Sekit Kepala / <i>Headache</i>	642	19,97
22. Infeksi Gonorho / <i>Gonorrhea Infection</i>	18	0,56
23. Frambusia / <i>Yaws</i>	-	-
24. Filariasis / <i>Filariasis</i>	-	-
25. Infeksi Saluran Pernafasean Atas / <i>Upper Respiratory Tract Infection</i>	247	7,68
26. Pneumonia / <i>Pneumonia</i>	-	-
27. Bronchitis / <i>Bronchitis</i>	187	5,82
28. Influenza / <i>Influenza</i>	213	6,63
29. Teranus Neonatorum / <i>Tetanus Neonatorum</i>	-	-
30. Lain-lain / <i>Others</i>	441	13,72
Jumlah/ <i>Total</i>	3.215	100,00

Sumber/ *Source*: Puskesmas Kecamatan Pamarayan / *Public Health Center of Pamarayan District*

Tabel 5.4 Target dan Realisasi Imunisasi di Kecamatan Pamarayan, 2017
Table
Targets and Realization of Vaccination in Pamarayan District, 2017

Desa/Kelurahan Village/Subdistrict	BCG		DPT – HB 1	
	Target Target	Realisasi Realization	Target Target	Realisasi Realization
(1)	(2)	(3)	(4)	(5)
1. Wirana	160	172	119	132
2. Sangiang	141	151	122	141
3. Damping	127	132	124	153
4. Kebon Cau	184	192	164	170
5. Pudar	110	120	140	135
6. Binong	116	122	123	142
7. Pamarayan	215	240	217	247
8. Kampung Baru	124	130	127	142
9. Pasir Limus	137	143	152	170
10. Pasir Kembang	180	204	157	160
Pamarayan	1.494	1.606	1.445	1.592

HEALTH AND BIRTH CONTROL

Lanjutan tabel/ Continued table 5.4

Desa/Kelurahan <i>Village/Subdistrict</i>	DPT 2		DPT 3	
	Target <i>Target</i>	Realisasi <i>Realization</i>	Target <i>Target</i>	Realisasi <i>Realization</i>
(1)	(6)	(7)	(8)	(9)
1. Wirana	120	125	132	140
2. Sangiang	111	115	112	125
3. Damping	124	130	117	120
4. Kebon Cau	133	140	115	120
5. Pudar	142	150	116	120
6. Binong	157	160	118	120
7. Pamarayan	164	170	127	130
8. Kampung Baru	122	130	142	157
9. Pasir Limus	134	140	157	160
10. Pasir Kembang	127	130	110	115
Pamarayan	1.334	1.390	1.246	1.307

Lanjutan tabel/ *Continued table 5.4*

Desa/Kelurahan <i>Village/Subdistrict</i>	Campak		Polio	
	Target <i>Target</i>	Realisasi <i>Realization</i>	Target <i>Target</i>	Realisasi <i>Realization</i>
(1)	(6)	(7)	(8)	(9)
1. Wirana	114	118	123	133
2. Sangiang	126	132	141	147
3. Damping	117	122	153	161
4. Kebon Cau	116	120	143	152
5. Pudar	110	113	123	132
6. Binong	141	145	184	191
7. Pamarayan	87	105	157	164
8. Kampung Baru	128	132	133	138
9. Pasir Limus	116	124	145	148
10. Pasir Kembang	133	143	127	132
Pamarayan	1.188	1.254	1.429	1.498

Sumber/ *Source*: Puskesmas Kecamatan Pamarayan / *Public Health Center of Pamarayan District*

HEALTH AND BIRTH CONTROL

Tabel 5.5 Jumlah Penerima Jamkesmas di Kecamatan Pamarayan, 2017
Table Number of Recipients of Jamkesmas in Pamarayan District, 2017

Desa/Kelurahan Village/Subdistrict	Penerima Jamkesmas Recipient of Jamkesmas	Anggota Dilayani Pelayanan Kesehatan Kesehatan Members Served by Health Care
(1)	(2)	(3)
1. Wirana	1.380	1.212
2. Sangiang	1.274	1.144
3. Damping	889	572
4. Kebon Cau	1.387	1.154
5. Pudar	1.167	987
6. Binong	834	822
7. Pamarayan	666	558
8. Kampung Baru	1.398	1.282
9. Pasir Limus	1.388	1.224
10. Pasir Kembang	824	647
Pamarayan	11.207	9.602

Sumber/ Source: Puskesmas Kecamatan Pamarayan / Public Health Center of Pamarayan District

Tabel 5.6 Jumlah Kelahiran, Bayi Berat Lahir Rendah dan Balita/Anak Gizi Buruk di Kecamatan Pamarayan, 2017
Table *Number of Births, Low Birthweight Infants and Malnourished Child/Toddler in Pamarayan District, 2017*

Desa/Kelurahan <i>Village/Subdistrict</i>	Kelahiran / Births			Balita/Anak Gizi Buruk <i>Malnourished Child/Toddler</i>
	Lahir hidup <i>Live Birth</i>	Berat bayi Lahir Rendah (BBLR) <i>Low Birthweight Infants (LBW)</i>	% BBLR <i>% LBW</i>	
(1)	(2)	(3)	(4)	(5)
1. Wirana	33	0	-	-
2. Sangiang	42	0	-	-
3. Damping	27	0	-	-
4. Kebon Cau	16	0	-	-
5. Pudar	22	0	-	-
6. Binong	37	0	-	4
7. Pamarayan	46	0	-	-
8. Kampung Baru	37	0	-	-
9. Pasir Limus	47	0	-	-
10. Pasir Kembang	12	0	-	-
Pamarayan	319	-	-	4

Sumber/ Source: Puskesmas Kecamatan Pamarayan / Public Health Center of Pamarayan District

HEALTH AND BIRTH CONTROL

Tabel 5.7 Cakupan Kunjungan Ibu Hamil, K1 dan K2 di Kecamatan Pamarayan, 2015
Table **Antenatal Care in Pamarayan District, 2015**

Desa/Kelurahan Village/Subdistrict	Ibu Hamil Expectant Mother	K1 Trimester 1	%	K2 Trimester 2	%
(1)	(2)	(3)	(4)	(5)	(6)
1. Wirana	68	23		13	
2. Sangiang	48	16		6	
3. Damping	56	41		21	
4. Kebon Cau	63	37		18	
5. Pudar	71	48		22	
6. Binong	48	24		7	
7. Pamarayan	67	16		8	
8. Kampung Baru	38	16		5	
9. Pasir Limus	24	21		16	
10. Pasir Kembang	27	19		7	
Pamarayan	510	261		123	

Sumber/ Source: Puskesmas Kecamatan Pamarayan / Public Health Center of Pamarayan District

Tabel 5.8 Jumlah Persalinan yang Ditolong Tenaga Kesehatan di Kecamatan Pamarayan, 2017
Table *Number of Births Assisted by Health Workers in Pamarayan District, 2017*

Desa/Kelurahan Village/Subdistrict	Target Target	Realisasi Realization	%
(1)	(2)	(3)	(4)
1. Wirana	14	8	
2. Sangiang	18	8	
3. Damping	16	7	
4. Kebon Cau	22	11	
5. Pudar	14	8	
6. Binong	12	8	
7. Pamarayan	13	7	
8. Kampung Baru	24	14	
9. Pasir Limus	15	6	
10. Pasir Kembang	16	7	
Pamarayan	164	84	

Sumber/ Source: Puskesmas Kecamatan Pamarayan / Public Health Center of Pamarayan District

HEALTH AND BIRTH CONTROL

Tabel 5.9 Jumlah Sarana Pelayanan KB di Kecamatan Pamarayan, 2017
Table *Number of Birth Control Facilities in Pamarayan District, 2017*

Desa/Kelurahan	KKB	PKBRS	Pos KB	Posyandu Integrated Health Center	Bidan Praktek Midwives
(1)	(2)	(3)	(4)	(5)	(6)
1. Wirana	1	1	1	4	1
2. Sangiang	1	1	1	4	1
3. Damping	1	1	1	4	1
4. Kebon Cau	1	1	1	4	1
5. Pudar	1	1	1	4	1
6. Binong	1	1	1	4	1
7. Pamarayan	1	1	1	4	4
8. Kampung Baru	1	1	1	4	3
9. Pasir Limus	1	1	1	4	2
10. Pasir Kembang	1	1	1	2	1
Pamarayan	10	10	10	38	15

Sumber/ Source: Puskesmas Kecamatan Pamarayan / Public Health Center of Pamarayan District

Tabel 5.10 Jumlah Pasangan Usia Subur (PUS) di Kecamatan Pamarayan, 2017
Number of Couples of Reproductive Age in Pamarayan District, 2017

Desa/Kelurahan Village/Subdistrict	Jumlah Pasangan Usia Subur (PUS) Couples of Reproductive Age
(1)	(2)
1. Wirana	1.114
2. Sangiang	1.122
3. Damping	1.056
4. Kebon Cau	1.122
5. Pudar	1.190
6. Binong	848
7. Pamarayan	320
8. Kampung Baru	1.094
9. Pasir Limus	1.125
10. Pasir Kembang	1.215
Pamarayan	10.206

Sumber/ Source: Pengawas PLKB Kecamatan Pamarayan / Supervisor of PLKB of Pamarayan District

Tabel 5.11 Jumlah Peserta KB Lestari Menurut Kelompok Umur di Kecamatan Pamarayan, 2017
Number of Participants of KB Lestari by Age Group in Pamarayan District, 2017

Desa/Kelurahan Village/Subdistrict	Peserta KB Lestari Participants of KB Lestari			
	5 Tahun 5 Years	10 Tahun 10 Years	15 Tahun 15 Years	20 Tahun 20 Years
(1)	(2)	(3)	(4)	(5)
1. Wirana	-	68	42	6
2. Sangiang	-	63	42	8
3. Damping	-	64	41	7
4. Kebon Cau	-	72	42	5
5. Pudar	-	48	32	4
6. Binong	-	67	40	3
7. Pamarayan	-	94	24	4
8. Kampung Baru	-	78	27	5
9. Pasir Limus	-	49	28	6
10. Pasir Kembang	-	63	31	7
Pamarayan	-	666	349	55

Sumber/ Source: Pengawas PLKB Kecamatan Pamarayan / Supervisor of PLKB of Pamarayan District

Tabel 5.12 Jumlah Akseptor KB Menurut Alat/Cara Kontrasepsi di Kecamatan Pamarayan, 2017
Table *Number of Family Planning (KB) Acceptor by Birth Control Methods in Pamarayan District, 2017*

Desa/Kelurahan Village/Subdistrict	IUD	MOP/MOW	Implant
(1)	(2)	(3)	(4)
1. Wirana	48	20	17
2. Sangiang	43	21	18
3. Damping	44	22	19
4. Kebon Cau	32	23	20
5. Pudar	41	24	21
6. Binong	42	25	22
7. Pamarayan	43	26	23
8. Kampung Baru	44	27	24
9. Pasir Limus	45	28	25
10. Pasir Kembang	46	29	26
Pamarayan	428	245	215

HEALTH AND BIRTH CONTROL

Lanjutan tabel/ *Continued table 5.12*

Desa/Kelurahan <i>Village/Subdistrict</i>	Suntik <i>Injection</i>	Pil <i>Pill</i>	Kondom <i>Condom</i>	Lainnya <i>Others</i>
(1)	(2)	(3)	(4)	(5)
1. Wirana	328	114	8	-
2. Sangiang	438	115	9	-
3. Damping	392	116	10	-
4. Kebon Cau	348	117	11	-
5. Pudar	349	118	5	-
6. Binong	419	119	6	-
7. Pamarayan	346	120	7	-
8. Kampung Baru	449	121	8	-
9. Pasir Limus	482	122	9	-
10. Pasir Kembang	238	123	11	-
Pamarayan	3.789	1.185	84	-

Sumber/ *Source*: Pengawas PLKB Kecamatan Pamarayan / *Supervisor of PLKB of Pamarayan District*

6

SOSIAL LAINNYA

OTHER SOCIAL AFFAIRS

<https://serangkab.bps.go.id>

Tabel 6.1 Jumlah Keluarga Menurut Tahapan Keluarga Sejahtera di Kecamatan Pamarayan, 2017
Table Number of Families by Prosperity Level in Pamarayan District, 2017

Desa/Kelurahan Village/Subdistrict	Pra KS	KS I	KS II	KS III	KS III Plus
(1)	(2)	(3)	(4)	(5)	(6)
1. Wirana	319	443	390	187	35
2. Sangiang	223	585	393	220	38
3. Damping	276	445	399	225	27
4. Kebon Cau	276	243	381	180	26
5. Pudar	331	250	432	114	25
6. Binong	448	399	535	170	39
7. Pamarayan	242	441	401	166	60
8. Kampung Baru	244	210	832	260	46
9. Pasir Limus	410	483	461	275	69
10. Pasir Kembang	244	164	248	65	24
Pamarayan	2.769	3.499	4.224	1.797	365

Sumber/ Source: Pengawas PLKB Kecamatan Pamarayan / Supervisor of PLKB of Pamarayan District

OTHER SOCIAL AFFAIRS

Tabel 6.2 **Kondisi Bangunan Tempat Tinggal di Kecamatan Pamarayan, 2015**
The Condition of Residential Buildings in Pamarayan District, 2015

Desa/Kelurahan Village/Subdistrict	Kondisi Bangunan / Residential Buildings Condition		
	Permanen Permanent	Semi Permanen Semi Permanent	Tidak Permanen Impermanent
(1)	(2)	(3)	(4)
1. Wirana	362	742	278
2. Sangiang	360	702	348
3. Damping	312	460	655
4. Kebon Cau	230	502	368
5. Pudar	309	456	371
6. Binong	391	979	489
7. Pamarayan	537	465	241
8. Kampung Baru	365	1002	452
9. Pasir Limus	358	671	474
10. Pasir Kembang	243	862	432
Pamarayan	3467	6841	4108

Sumber/ Source: Kantor Desa Se Kecamatan Pamarayan/Village Offices in Pamarayan District

Tabel 6.3 **Persentase Jumlah Pemeluk Agama di Kecamatan Pamarayan, 2017**
Table **Percentage of Believer in Pamarayan District, 2017**

Desa/Kelurahan <i>Village/Subdistrict</i>	Islam <i>Islam</i>	Katolik <i>Catholic</i>	Protestan <i>Protestant</i>	Hindu <i>Hindu</i>	Budha <i>Budha</i>
(1)	(2)	(3)	(4)	(5)	(6)
1. Wirana	100	-	-	-	-
2. Sangiang	100	-	-	-	-
3. Damping	100	-	-	-	-
4. Kebon Cau	100	-	-	-	-
5. Pudar	100	-	-	-	-
6. Binong	100	-	-	-	-
7. Pamarayan	100	-	-	-	-
8. Kampung Baru	100	-	-	-	-
9. Pasir Limus	100	-	-	-	-
10. Pasir Kembang	100	-	-	-	-
Pamarayan	100	-	-	-	-

Sumber/ Source: KUA Kecamatan Pamarayan / Office of Religious Affairs of Pamarayan District

OTHER SOCIAL AFFAIRS

Tabel 6.4 Jumlah Tempat Peribadatan di Kecamatan Pamarayan, 2017
Table Number of Worship Facilities in Pamarayan District, 2017

Desa/Kelurahan Village/Subdistrict	Masjid Mosque	Mushola Musholla	Majlis'talim Majlis'talim	Geraja Church	Lainnya Others
(1)	(2)	(3)	(4)	(5)	(6)
1. Wirana	4	29	6	-	-
2. Sangiang	4	27	7	-	-
3. Damping	5	15	5	-	-
4. Kebon Cau	3	24	3	-	-
5. Pudar	4	25	3	-	-
6. Binong	2	15	3	-	-
7. Pamarayan	4	12	6	-	-
8. Kampung Baru	6	17	7	-	-
9. Pasir Limus	5	28	5	-	-
10. Pasir Kembang	3	14	1	-	-
Pamarayan	40	206	46	-	-

Sumber/ Source: KUA Kecamatan Pamarayan / Office of Religious Affairs of Pamarayan District

Tabel 6.5 Jumlah Pernikahan, Talak/Cerai dan Rujuk Menurut Desa/Kelurahan di Kecamatan Pamarayan, 2017
Table *Number of Marriages, Separations/Divorces and Reconciliations by Village/Subdistrict in Pamarayan District, 2017*

Desa/Kelurahan Village/Subdistrict	Nikah Marriage	Talak Separation	Cerai Divorce	Rujuk Reconciliation
(1)	(2)	(3)	(4)	(5)
1. Wirana	43	-	-	-
2. Sangiang	72	-	-	-
3. Damping	54	-	-	-
4. Kebon Cau	38	-	-	-
5. Pudar	27	-	-	-
6. Binong	18	-	-	-
7. Pamarayan	22	-	-	-
8. Kampung Baru	28	-	-	-
9. Pasir Limus	37	-	-	-
10. Pasir Kembang	18	-	-	-
Pamarayan	357	-	-	-

Sumber/ Source: KUA Kecamatan Pamarayan / Office of Religious Affairs of Pamarayan District

<https://serangkab.bps.go.id>

7

PERTANIAN
AGRICULTURE

<https://serangkab.go.id>

Tabel 7.1 Luas Lahan Sawah dan Pertanian Bukan Sawah di Kecamatan Pamarayan, 2017
Table Area of Wetland and Dryland Field in Pamarayan District, 2017

Jenis Lahan <i>Land</i>	Luas Lahan (Ha) <i>Total Area (Ha)</i>	Persentase (%) <i>Percentage (%)</i>
(1)	(2)	(3)
1. Lahan Sawah / <i>Wetland</i>		
a. Irigasi Teknis / <i>Wetland with Technical Irrigation</i>	250,0	5,2
b. Irigasi Setengah Teknia / <i>Wetland with Semi Technical Irrigation</i>	-	-
c. Irigasi Sederhana / <i>Wetland with Simple Irrigation</i>	-	-
d. Irigasi Desa / <i>Wetland with Village Irrigation</i>	-	-
e. Tadah Hujan / <i>Rainfed Wetland</i>	1818,0	25,2
f. Pasang surut, Polder, Rembesan dan Rawa / <i>Tides, Polder, Seepage and Swamp</i>	20,2	0,4
g. Sementara Tidak Diusahakan / <i>Temporarily Unused</i>	3,4	0,07
2. Lahan Pertanian Bukan Sawah / <i>Dryland Field</i>		
a. Ladang, huma, tegal, dan, kebun / <i>Dryland Paddy Fields</i>	2753	25,0
b. Perkebunan / <i>Farms</i>	-	-
c. Perkarangan, lahan bangunan dan halaman / <i>Gardens, Buildings, Yards</i>	327	15,8
d. Hutan Rakyat / <i>Forest</i>	175	2,67
e. Rawa, Tambak, Kolom, empang / <i>Swamps, Ponds</i>	235	0,05
f. Lainnya / <i>Others</i>	-	-
g. Lahan tidur / <i>Uncultivated Land</i>	-	-
Jumlah	5,558,0	100

Sumber/ *Source*: KCD Pertanian Kecamatan Pamarayan / *Agriculture Unit in Pamarayan District*

Tabel 7.2 Luas Panen dan Produksi Tanaman Padi dan Palawija di Kecamatan Pamarayan, 2017
Table *Harvested Area and Production of Rice and Coarse Grains, Pulses, Roots and Tuber (CGPRT) Crops in Pamarayan District, 2017*

Jenis Tanaman <i>Crops</i>	Luas Panen (Ha) <i>Harvested Area (Ha)</i>	Produksi (Ton) <i>Production (Ton)</i>	Produktivitas (Ton/Ha) <i>Productivity (Ton/Ha)</i>
(1)	(2)	(3)	(4)
1. Padi			
a. Padi Sawah / <i>Wetland Rice</i>	3545	17725	5
b. Padi Ladang / <i>Dryland Rice</i>	125	312,5	2,5
2. Palawija			
a. Jagung / <i>Corn</i>	140	280	2
b. Ketela pohon / <i>Cassava</i>	162	1782	11
c. Ketela Rambut / <i>Sweet Potato</i>	39	390	10
d. Kacang Tanah / <i>Peanut</i>	105	210	2
e. Kacang Hijau / <i>Mungbean</i>	-	-	-
f. Kedelai / <i>Soy bean</i>	160	144	0,9

Sumber/ *Source*: KCD Pertanian Kecamatan Pamarayan / *Agriculture Unit in Pamarayan District*

Tabel 7.3 Luas Tanam dan Produksi Sayuran di Kecamatan Pamarayan, 2015
Table Planted Area and Production of Vegetables in Pamarayan District, 2015

Jenis Tanaman	Luas Tanaman (Ha) <i>Planted Area (Ha)</i>	Luas Panen (Ha) <i>Harvested Area (Ha)</i>	Produksi (Kw) <i>Production (Qu)</i>
(1)	(2)	(3)	
1. Bawang Merah / <i>Shallot</i>	-	-	-
2. Bawah Putih / <i>Garlic</i>	-	-	-
3. Dawun Bawang / <i>Scallion</i>	-	-	-
4. Petsai / Sawi / <i>Mustard Green</i>	8	-	10
5. Kacang Panjang / <i>Yardlong Bean</i>	15	-	13
6. Kacang Merah / <i>Kidney Bean</i>	-	-	-
7. Tomat / <i>Tomato</i>	8	-	11
8. Terung / <i>Eggplant</i>	16	-	15
9. Buncis / <i>Green Bean</i>	-	-	-
10. Ketimun / <i>Cucumber</i>	20	-	13
11. Kangkung / <i>Water Spinach</i>	15	-	10
12. Bayam / <i>Spinach</i>	10	-	10
13. Labu Siam / <i>Chayote</i>	-	-	-
14. Cabe Rawit / <i>Bird's Eye Chili</i>	13	-	1,5
15. Cabe Merah / <i>Chili</i>	12	-	1,5
16. Talas / <i>Taro</i>	12	-	11
17. Ganyong / <i>Canna</i>	12	-	11
18. Jamur / <i>Mushroom</i>	-	-	-

Sumber/ *Source*: KCD Pertanian Kecamatan Pamarayan / *Agriculture Unit in Pamarayan District*

AGRICULTURE

Tabel 7.4 Luas Tanam dan Produksi Buah-buahan di Kecamatan Pamarayan, 2015
Table Luas Tanam dan Produksi of Fruits in Pamarayan District, 2015

Jenis Tanaman <i>Fruit</i>	Jumlah Pohon / <i>Trees</i>		Produksi (Kw) <i>Production (Qu)</i>
	Seluruhnya <i>All Trees</i>	Menghasilkan <i>Productive Trees</i>	
(1)	(2)	(3)	(4)
1. Alpukat / <i>Avocado</i>	890	47	158
2. Belimbing / <i>Star Fruit</i>	570	539	312
3. Duku / <i>Langsat / Lanzone</i>	88	35	121
4. Durian / <i>Durian</i>	730	29	59
5. Jambu Biji / <i>Guava</i>	19.987	17.345	156
6. Jambu Air / <i>Water Apple</i>	5.987	4.676	5.987
7. Jeruk / <i>Orange</i>	370	240	440
8. Mangga / <i>Mango</i>	16.342	13.871	4.100
9. Manggis / <i>Mangosteen</i>	178	39	196
10. Nangka / <i>Jackfruit</i>	3.443	2.887	3.987
11. Nanas / <i>Pineapple</i>	-	-	-
12. Pepaya / <i>Papaya</i>	8.898	6.997	12.876
13. Pisang / <i>Banana</i>	12.832	11.124	22.345
14. Rambutan / <i>Rambutan</i>	2.676	1.886	37.234
15. Salak / <i>Snake Fruit</i>	-	-	-
16. Sawo / <i>Sapodilla</i>	1.823	67	620
17. Sirsak / <i>Soursop</i>	.1 443	498	910
18. Sukun / <i>Breadfruit</i>	2.900	2.654	6.978
19. Melinjo / <i>Melinjo</i>	790	699	998
20. Petai / <i>Stink Bean</i>	571	465	480
21. Jengkol / <i>Dogfruit</i>	1.589	1.167	1.980
22. Melon / <i>Melon</i>	-	-	-
23. Semangka / <i>Watermelon</i>	-	-	-

Sumber/ *Source*: KCD Pertanian Kecamatan Pamarayan / *Agriculture Unit in Pamarayan District*

Tabel 7.5 Luas Panen dan Produksi Tanaman Obat-obatan di Kecamatan Pamarayan, 2015
Table Harvested Area and Production of Medicinal Plants in Pamarayan District, 2015

	Jenis Tanaman <i>Medicinal Plants</i>	Luas Panen (Ha) <i>Harvested Area (Ha)</i>	Produksi (Kw) <i>Production (Qu)</i>
	(1)	(2)	(4)
1.	Jahe / <i>Ginger</i>	3,5	17
2.	Kunyit / <i>Turmeric</i>	5,5	18
3.	Kencur / <i>Sand Ginger</i>	2,3	12
4.	Lempuyang / <i>Pinecone Ginger</i>	-	-
5.	Temu Kunci / <i>Fingerroot</i>	-	-
6.	Kapolaga / <i>Cardamom</i>	-	-
7.	Lengkuas / <i>Galangal</i>	7,0	16
8.	Sambiloto / <i>Green Chiretta</i>	-	-
9.	Temulawak / <i>Temulawak</i>	-	-
10.	Keji Beling / <i>Keji Beling</i>	-	-
11.	Lidah Buaya / <i>Aloe Vera</i>	-	-
12.	Mahkota Dewa / <i>Mahkota Dewa</i>	-	-
13.	Mengkudu / <i>Morinda</i>	-	-
14.	Dlinggo / <i>Acorus Calamus</i>	-	-

Sumber / Source: KCD Pertanian Kecamatan Pamarayan / *Agriculture Unit in Pamarayan District*

AGRICULTURE

Tabel 7.6 Luas Area dan Produksi Perkebunan Rakyat di Kecamatan Pamarayan, 2015
Table *Planted Area and Production of Smallholder Plantation in Pamarayan District, 2015*

Jenis Tanaman <i>Plant</i>	Luas Tanaman (Ha) <i>Planted Area (Ha)</i>	Produksi (Kw) <i>Production (Qu)</i>
(1)	(2)	(3)
1. Karet / <i>Rubber Tree</i>	-	-
2. Kopi / <i>Coffee</i>	24	5,76
3. Kelapa / <i>Coconut</i>	150	7,5
4. Cengkeh / <i>Clove</i>	-	-
5. Lada / <i>Pepper</i>	-	-
6. Kapuk / <i>Kapok</i>	-	-
7. Kakao / <i>Cocoa</i>	2,3	11,5
8. Panili / <i>Vanilla</i>	-	-
9. Pala / <i>Nutmeg</i>	-	-
10. Melinjo / <i>Melinjo</i>	46	3,68
11. Jambu Mede / <i>Cashew Tree</i>	-	-
12. Kemiri / <i>Candlenut</i>	-	-
13. Aren / <i>Sugar Palm</i>	-	-
14. Jarak Pagar / <i>Nettlespurge</i>	-	-

Sumber/ *Source*: KCD Pertanian Kecamatan Pamarayan / *Agriculture Unit in Pamarayan District*

Tabel 7.7 Populasi Ternak dan Unggas di Kecamatan Pamarayan, 2017
Table *Population of Livestock and Poultry in Pamarayan District, 2017*

Jenis Ternak <i>Livestock</i>	Populasi (Ekor) <i>Population</i>
(1)	(2)
Sapi Potong / <i>Cow</i>	-
Sapi Perah / <i>Dairy Cow</i>	-
Kerbau / <i>Buffalo</i>	947
Kuda / <i>Horse</i>	1.442
Kambing / <i>Goat</i>	1.774
Domba / <i>Sheep</i>	1.424
Ayam Ras Pedaging / <i>Broiler Chicken</i>	-
Ayam Ras Petelur / <i>Laying Hens</i>	-
Ayam Buras / <i>Chicken</i>	2.9145
Itik / <i>Duck</i>	29.427

Sumber/ Source: KCD Pertanian Kecamatan Pamarayan / *Agriculture Unit in Pamarayan District*

Tabel 7.8 Jumlah Kelompok Tani di Kecamatan Pamarayan, 2017
Table Number of Farmers Group in Pamarayan District, 2017

Desa/Kelurahan <i>Village/Subdistrict</i>	Jenis Kelompok Tani / <i>Farmers Group</i>				Jumlah <i>Total</i>
	Pemula <i>Novice</i>	Lanjutan <i>Intermediate</i>	Madya <i>Advance</i>	Utama <i>Expert</i>	
(1)	(2)	(4)	(5)	(6)	(7)
1. Wirana	1	2	5	1	9
2. Sangiang	3	3	1	1	7
3. Damping	2	4	2	-	8
4. Kebon Cau	3	4	-	-	7
5. Pudar	4	3	-	-	7
6. Binong	2	1	2	-	5
7. Pamarayan	2	4	-	1	7
8. Kampung Baru	5	4	1	1	11
9. Pasir Limus	3	4	-	-	7
10. Pasir Kembang	3	2	1	-	6
Pamarayan	28	31	12	4	75

Sumber/ *Source*: KCD Pertanian Kecamatan Pamarayan / *Agriculture Unit in Pamarayan District*

Tabel 7.9 **Kelompok Tani dan Anggota di Kecamatan Pamarayan, 2015**
Table **Farmers Group and Its Members in Pamarayan District, 2015**

Desa/Kelurahan <i>Village/Subdistrict</i>	Jumlah Kelompok Tani <i>Farmers Group</i>	Anggota <i>Members</i>
(1)	(2)	(3)
1. Wirana	9	270
2. Sangiang	7	210
3. Damping	7	210
4. Kebon Cau	8	240
5. Pudar	8	240
6. Binong	6	180
7. Pamarayan	7	210
8. Kampung Baru	11	330
9. Pasir Limus	7	210
10. Pasir Kembang	5	150
Pamarayan	75	2250

Sumber/ Source: KCD Pertanian Kecamatan Pamarayan / Agriculture Unit in Pamarayan District

<https://serangkab.bps.go.id>

8

INDUSTRI DAN PENGGALIAN

INDUSTRY AND EXCAVATION

<https://serang.kab.go.id>

Tabel 8.1 Jumlah Perusahaan dan Tenaga Kerja Industri Kecil dan Rumah Tangga di Kecamatan Pamarayan, 2017
Table Number of Small/Household Manufacturing Establishment and Employees in Pamarayan District, 2017

Desa/Kelurahan Village/Subdistrict	Industri Kecil (Tenaga Kerja 5-19 orang) <i>Small Manufacturing Establishment (5-19 Employees)</i>		Industri Rumah Tangga (Tenaga Kerja 1-4 orang) <i>Household Manufacturing Establishment (1-4 Employees)</i>	
	Usaha/Prusahaan <i>Establishment</i>	Tanaga Kerja <i>Employee</i>	Usaha/Prusahaan <i>Establishment</i>	Tanaga Kerja <i>Employee</i>
(1)	(2)	(4)	(5)	(6)
1. Wirana	-	-	6	10
2. Sangiang	-	-	18	39
3. Damping	-	-	26	38
4. Kebon Cau	-	-	12	34
5. Pudar	-	-	12	29
6. Binong	-	-	6	13
7. Pamarayan	-	-	4	4
8. Kampung Baru	-	-	3	9
9. Pasir Limus	-	-	13	30
10. Pasir Kembang	1	5	4	12
Pamarayan	1	5	86	232

Sumber/ Source: Kantor Desa Se Kecamatan Pamarayan/Village Offices in Pamarayan District

INDUSTRY AND EXCAVATION

Tabel 8.2 Jumlah Perusahaan dan Tenaga Kerja Industri Kecil dan Rumah Tannga Menurut Jenis Industri di Kecamatan Pamarayan, 2017
Number of Small/Household Manufacturing Establishment and Employees by Kind of Manufacturing in Pamarayan District, 2017

Jenis Industri <i>Manufacturing Industry</i>	Industri Kecil <i>Small Manufacturing Establishment</i>		Industri Rumah Tangga <i>Household Manufacturing Establishment</i>	
	Usaha/Prusahaan <i>Establishment</i>	Tanaga Kerja <i>Employee</i>	Usaha/Prusahaan <i>Establishment</i>	Tanaga Kerja <i>Employee</i>
(1)	(2)	(3)	(4)	(5)
1. Makanan, Minuman dan Rokok <i>Food, Beverage and Tobacco</i>	-	-	-	-
2. Tekstil, Pakaian jadi dan kulit <i>Textile, Clothing and Leather Goods</i>	-	-	-	-
3. Kayu dan barang dari kayu, termasuk alat dari kayu <i>Woods and Wooden Goods, including Wooden Tools</i>	-	-	-	-
4. Kertas, barang dari kertas, percetakan dan penerbitan <i>Paper, Paper Goods, Printing and Publishing</i>	-	-	-	-
5. Kimia, barang dari komia, minyak bumi, batu bara , karet dan barang dari plastik <i>Chemical, Chemical Goods, Petroleum, Coal, Rubber and Plastic Goods</i>	-	-	-	-
6. Barang galian bukan logam kecuali minyak bumi <i>Nonmetallic Minerals except Petroleum</i>	-	-	28	81
7. Logam dasar / <i>Basic Metals</i>	-	-	-	-
8. Barang dari logam, mesin dan peralatan <i>Metal Goods, Machines and Tools</i>	-	-	-	-
9. Pengolahan lainnya <i>Other Manufacturing Industries</i>	-	-	48	96
Jumlah	-	-	76	177

Sumber/ Source: Kantor Desa Se Kecamatan Pamarayan/Village Offices in Pamarayan District

Tabel 8.3 Jumlah Perusahaan dan Tenaga Kerja Industri Menengah dan Besar Menurut Jenis Industri di Kecamatan Pamarayan, 2017
Table *Number of Medium/Large Manufacturing Establishment and Employees by Kind of Manufacturing in Pamarayan District, 2017*

Jenis Industri <i>Manufacturing Industry</i>	Industri Menengah (Tenaga Kerja 20-99) <i>Medium Manufacturing Establishment (20-99 Employees)</i>		Industri Besar (Tenaga Kerja ≥100) <i>Large Manufacturing Establishment (≥100 Employees)</i>	
	Usaha/Prusahaan <i>Establishment</i>	Tanaga Kerja <i>Employee</i>	Usaha/Prusahaan <i>Establishment</i>	Tanaga Kerja <i>Employee</i>
(1)	(2)	(3)	(4)	(5)
1. Makanan, Minuman dan Rokok <i>Food, Beverage and Tobacco</i>	-	-	-	-
2. Tekstil, Pakaian jadi dan kulit <i>Textile, Clothing and Leather Goods</i>	-	-	-	-
3. Kayu dan barang dari kayu, termasuk alat dari kayu <i>Woods and Wooden Goods, including Wooden Tools</i>	-	-	-	-
4. Kertas, barang dari kertas, percetakan dan penerbitan <i>Paper, Paper Goods, Printing and Publishing</i>	-	-	-	-
5. Kimia, barang dari kemia, minyak bumi, batu bara, karet dan barang dari pelastik <i>Chemical, Chemical Goods, Petroleum, Coal, Rubber and Plastic Goods</i>	-	-	-	-
6. Barang galian bukan logam kecuali minyak bumi <i>Nonmetallic Minerals except Petroleum</i>	-	-	-	-
7. Logam dasar / <i>Basic Metals</i>	-	-	-	-
8. Barang dari logam, mesin dan peralatan <i>Metal Goods, Machines and Tools</i>	-	-	-	-
9. Pengolahan lainnya <i>Other Manufacturing Industries</i>	-	-	-	-
Jumlah	-	-	-	-

Sumber/ Source: Kantor Desa Se Kecamatan Pamarayan/Village Offices in Pamarayan District

INDUSTRY AND EXCAVATION

Tabel 8.4 Jumlah Lokasi Usaha Penggalian, Perusahaan dan Tenaga Kerja di Kecamatan Pamarayan, 2017
Number of Excavation Locations, Companies and Employees in Pamarayan District, 2017

Desa/Kelurahan Village/Subdistrict	Jumlah Lokasi Excavation Location	Usaha/ Perusahaan Company	Tenaga Kerja Employee
(1)	(2)	(3)	(4)
1. Wirana	2	1	4
2. Sangiang	2	10	31
3. Damping	-	-	-
4. Kebon Cau	-	-	-
5. Pudar	-	-	-
6. Binong	-	-	-
7. Pamarayan	1	7	18
8. Kampung Baru	-	-	-
9. Pasir Limus	-	-	-
10. Pasir Kembang	-	-	-
Pamarayan	5	18	53

Sumber/ Source: Kantor Desa Se Kecamatan Pamarayan/Village Offices in Pamarayan District

9

**PERDAGANGAN, HOTEL DAN
RESTORAN**
*TRADE, HOTEL AND
RESTAURANT*

<https://serangkabupdf.com/id>

Tabel 9.1 Jumlah Restoran dan Toko Kelontong di Kecamatan Pamarayan, 2017
Table *Number of Restaurants and Stores in Pamarayan District, 2017*

Desa/Kelurahan <i>Village/Subdistrict</i>	Restoran/Rumah Makan <i>Restaurants</i>	Warung/ Kedai Makanan, Minuman <i>Small Shops</i>	Toko/ Warung Kelontong <i>Convenience Stores</i>
(1)	(2)	(3)	(4)
1. Wirana	-	42	118
2. Sangiang	-	52	138
3. Damping	-	24	62
4. Kebon Cau	-	32	128
5. Pudar	-	21	61
6. Binong	-	22	80
7. Pamarayan	-	320	445
8. Kampung Baru	-	210	340
9. Pasir Limus	-	23	119
10. Pasir Kembang	-	23	39
Pamarayan		769	1530

Sumber/ Source: Kantor Desa Se Kecamatan Pamarayan/Village Offices in Pamarayan District

Tabel 9.2 Jumlah Penginapan dan Hotel di Kecamatan Pamarayan, 2015
Table *Number of Accommodations and Hotels in Pamarayan District, 2015*

Desa/Kelurahan	Penginapan/ Hotel Melati	Hotel Bintang	Jumlah
(1)	(2)	(3)	(4)
1. Wirana	-	-	-
2. Sangiang	-	-	-
3. Damping	-	-	-
4. Kebon Cau	-	-	-
5. Pudar	-	-	-
6. Binong	-	-	-
7. Pamarayan	-	-	-
8. Kampung Baru	-	-	-
9. Pasir Limus	-	-	-
10. Pasir Kembang	-	-	-
Pamarayan	-	-	-

Sumber/ Source: Kantor Desa Se Kecamatan Pamarayan/Village Offices in Pamarayan District

DATA

MENCERDASKAN BANGSA



**BADAN PUSAT STATISTIK
KABUPATEN SERANG**

Jln. Desa Kaserangan - Pengampelan
Telp. (0254) 292360 email : bps3604@bps.go.id
Homepage : <http://www.serangkab.bps.go.id>