Katalog/*Catalog*: 8202006

BULETIN
STATISTIK PERDAGANGAN LUAR NEGERI
FOREIGN TRADE STATISTICAL BULLETIN

IMPOR / *IMPORTS*

http://www.bps.go.id

Maret
***March* 2016**

BADAN PUSAT STATISTIK
BPS-Statistics Indonesia

BULETIN

STATISTIK PERDAGANGAN LUAR NEGERI

FOREIGN TRADE STATISTICAL BULLETIN

IMPOR / *IMPORTS*

http://www.bps.go.id

Buletin Statistik Perdagangan Luar Negeri Impor, Maret 2016

Foreign Trade Statistical Bulletin Imports Imports, March 2016

ISSN: 0126-3668
No. Publikasi/*Publication Number*: 06120.1606
Katalog BPS/*BPS Catalogue*: 8202006
Ukuran Buku/*Book Size*: 28 cm x 21 cm
Jumlah Halaman/*Number of pages*: xx + 177 halaman/*pages*

Naskah/*Manuscript*:
Subdirektorat Statistik Impor
Subdirectorate of Import Statistics

Gambar Kulit/*Cover Design*:
Subdirektorat Publikasi dan Kompilasi Statistik
Subdirectorate of Statistical Compilation and Publication

Diterbitkan oleh/*Published by*:
© **Badan Pusat Statistik/***BPS-Statistics Indonesia*

Dicetak oleh/*Printed by*:

Dilarang mengumumkan, mendistribusikan, mengomunikasikan, dan/atau menggandakan sebagian atau seluruh isi buku ini untuk tujuan komersial tanpa izin tertulis dari Badan Pusat Statistik
Prohibited to announce, distribute, communicate, and/or copy part or all of this book for commercial purposes without permission from Statistics Indonesia

http://www.bps.go.id

KATA PENGANTAR

Publikasi Statistik Impor Maret 2016 merupakan kelanjutan dari publikasi sebelumnya yang diterbitkan secara bulanan oleh Badan Pusat Statistik (BPS). Data yang disajikan dalam publikasi ini, mencakup :

A. Impor menurut Barang HS 2 dijit, Golongan Barang SITC, Negara Asal, Provinsi, Pelabuhan Impor, impor komoditi menurut negara asal dan lima golongan barang (sitc) utama, impor komoditi tertentu menurut negara asal utama, dan re-impor menurut komoditi
B. Impor Kawasan Berikat menurut Golongan Barang HS 2 dijit, Golongan Barang SITC, Negara Asal, Provinsi, dan Pelabuhan Impor

Ucapan terima kasih dan penghargaan yang setinggi-tingginya disampaikan kepada Direktorat Jenderal Bea dan Cukai, Kementrian Keuangan dan Bank Indonesia yang telah secara teratur dan berkesinambungan mengirimkan dokumen PIB. Selanjutnya, kepada semua pihak yang juga telah membantu BPS-RI sehingga memungkinkan diterbitkannya publikasi ini diucapkan terima kasih.

Akhirnya, kami mengharapkan semoga publikasi ini bermanfaat bagi pengguna data.

http://www.bps.go.id

Jakarta, Mei 2016
Badan Pusat Statistik
Kepala

Dr. SURYAMIN, M.Sc

FOREWORD

The monthly publication of import statistics, is a sequential issue from the preceding publication which developed by The BPS-Statistics of the Republic of Indonesia. This Publication covered:

A. *Import by Commodity 2 Digits HS, by SITC Commodity Group, Country of Origin, by Province and port of Importation, Country of Origin and Five Major SITC Commodity Group, Certain Commodities import by Main Country of Origin, and re-import by commodity*
B. *Bonded Zone import by Commodity 2 Digits HS, by SITC Commodity Group, Country of Origin, by Province and port of Importation.*

Deeply gratitude and the highest appreciation are due to the Directorate General of Custom, Ministry of Finance and Bank of Indonesia of their contribution of regularly in sending documents. Furthermore, say thank you to all those who also have helped BPS-RI allowing publication of this publication

Finally, we expect this publication may be useful for data users.

http://www.bps.go.id

Jakarta, May 2016
BPS-Statistics Indonesia
Distribution and Service Statistics

Dr. SURYAMIN, M.Sc

PENJELASAN

1. DAERAH PENCATATAN

Daerah pencatatan statistik dalam publikasi ini meliputi seluruh wilayah Republik Indonesia.

2. SUMBER DOKUMEN

Statistik dikumpulkan berdasarkan dokumen impor (Pemberitahuan Impor Barang (PIB - BC 2.0), Pemberitahuan Pengangkutan Barang Impor (PPBI – BC 2.3), Pemberitahuan Impor Barang Khusus (PIBK-BC 2.1), dan Pemberitahuan Pabean *Free Trade Zone* (PPFTZ) yang diisi oleh importir. Dokumen PIB - BC 2.0 dan PPBI - BC 2.3 diterima dari Bea dan Cukai dan berlaku sejak April 1997 berdasarkan Surat Keputusan Menteri Keuangan nomor 101/KMK.05/1997 tanggal 10 Maret 1997.

3. SISTEM (PENCATATAN) PERDAGANGAN

Sistem pencatatan Statistik Perdagangan Luar Negeri mempergunakan Sistem Perdagangan Umum (*the General Trade System*) dimana Kawasan Berikat dianggap sebagai ”dalam negeri”. Dalam pencatatan statistik impor sudah termasuk didalamnya barang re-impor yang pencatatannya diberi kode tersendiri sehingga dapat dipisahkan untuk tujuan analisis.

4. RUANG LINGKUP

Pencatatan Statistik Impor meliputi seluruh barang-barang yang masuk ke wilayah Indonesia.

5. KASUS KHUSUS

5.1. Sebagian impor kapal laut dan pesawat beserta suku cadangnya termasuk dalam Statistik Impor.

5.2. Barang-barang luar negeri yang diolah atau diperbaiki di dalam negeri tetap dicatat sebagai barang impor, meskipun setelah barang tersebut selesai diproses akan kembali ke luar negeri (*re-ekspor*).

5.3. Barang-barang di bawah ini tidak termasuk di dalam Statistik Impor:

a. Pakaian dan barang-barang perhiasan penumpang.
b. Barang-barang penumpang untuk dipakai sendiri, kecuali lemari es, pesawat TV dan sebagainya.
c. Barang-barang yang diimpor untuk keperluan perwakilan (kedutaan) suatu negara.
d. Barang-barang untuk ekspedisi dan ekshibisi/pameran.
e. Sebagian barang-barang yang langsung diimpor oleh angkatan bersenjata.
f. Pembungkus/peti kemas.
g. Uang dan surat-surat berharga.
h. Barang-barang sebagai contoh.
i. Impor sementara

http://www.bps.go.id

6. SISTEM PENGOLAHAN

Data dalam publikasi ini mencakup dokumen PIB selama Maret 2016 yang diterima oleh Badan Pusat Statistik sampai akhir April 2016. Sistem pengolahan menggunakan *Carry Over*. Dengan metode ini dokumen-dokumen dari Bea dan Cukai ditunggu selama satu bulan setelah bulan berjalan. Dokumen-dokumen yang datang terlambat akan dimasukkan dalam bulan pengolahan berikutnya.

7. KLASIFIKASI JENIS BARANG

Penggolongan barang yang digunakan di dalam statistik impor adalah klasifikasi Barang Impor yang berdasarkan pada Buku Tarif Kepabeanan Indonesia 2012 (BTKI 2012) yang mengacu pada amandemen keempat dari *World Customs Organization* (WCO) sebagai lembaga Internasional yang menyusun klasifikasi *Harmonized System* (HS). Disamping menggunakan HS sebagai klasifikasi jenis barang, juga digunakan *Standard International Trade Classification* (SITC) Revisi 4.

8. PERIODE REFERENSI

Periode penentuan impor adalah tanggal penyelesaian dokumen oleh pejabat-pejabat Bea dan Cukai yang terdapat dalam dokumen impor.

9. NILAI BARANG

Nilai barang dinyatakan dalam nilai CIF (US$) dan nilai kurs Maret 2016 yang digunakan adalah US$ 1 = Rp.13.518,-

10. SATUAN BARANG

Berat barang impor adalah berat bersih dan dinyatakan dalam Kg.

11. NEGARA ASAL

Negara asal adalah negara dimana barang-barang tersebut dihasilkan dan dokumennya telah diperiksa serta dinyatakan sesuai dengan peraturan yang berlaku oleh pejabat Bea dan Cukai.

12. RE-IMPOR

Re-impor adalah impor kembali barang dalam negeri yang sebelumnya dicatat sebagai ekspor.

http://www.bps.go.id

EXPLANATORY NOTES

1. AREA RECORDINGS

The statistical recording area in this publication covers the entire territory of the Republic of Indonesia.

2. SOURCE OF DOCUMENTS

Statistics are compiled based on Import Declaration Form (Pemberitahuan Impor Barang (PIB-BC 2.0), Pemberitahuan Pengangkutan Barang Impor (PPBI-BC 2.3)), Pemberitahuan Impor Barang Khusus (PIBK-BC 2.1), and Pemberitahuan Pabean Free Trade Zone (PPFTZ) of Import documents that are filled by importers. The PIB documents received from Customs and Excise, prevailing on April 1, 1997, based on Minister of Finance Decree No. 101/KMK.05/1997, March 10, 1997.

3. TRADE SYSTEM

The systems of recording Foreign Trade Statistics apply the General Trade System or the Special Trade System. In the General Trade System, the Bonded Zone is regarded as "Domestic". In the statistical recording of imports already includes re-imported goods which accounted for separately coded so that it can be separated for purposes of analysis.

4. COVERAGE

The recording Import Statistics covers all goods entering the Indonesian territory.

5. PARTICULAR CASES

5.1 Part of importation of sea vessels and airplanes and their spare parts are included in the Import Statistics.

5.2 Overseas goods which are processed or modified in Indonesian Country are recorded as importation, although after the goods finish process will return to abroad (re-exports).

5.3 The goods here under are not included in the Import Statistics:

a. Clothes and jewelry of passengers.
b. Luggage of passengers of own use, except refrigerators, television sets, etc.
c. Goods imported for the use of foreign countries representations (embassies).
d. Goods for expeditions and exhibition shows.
e. A part of the goods directly imported by armed forces.
f. Packing's containers to be refilled.
g. Bank notes and securities.
h. Sample goods.
i. temporary import

http://www.bps.go.id

6. PROCESSING SYSTEM

The data in this publication covers documents of March, 2016 were received by the BPS to the end of April 2016. The documents are processed using a carry over system. The deadline for the acceptance of documents of a certain month is one month after the reference period, which means the end of the following month. The documents accepted after the deadline is considered as the document of the following month.

7. COMMODITY CLASSIFICATION

The classification of goods in this publication applies the 2012 Indonesia's Custom Tariff Classification, based on fourth amendment from World Customs Organization (WCO) as an International Organization who arranged the Classification of Harmonized System (HS). Besides applying the HS, the Standard International Trade Classification (SITC) Revised 4 is also applied in the classification of goods.

8. REFERENCE PERIOD

The period of import determination is the date of settlement/completion by the Customs and Excise Officials as stated in the Import documents.

9. COMMODITY VALUATION

The values recorded, are the CIF value (US$). The exchange rate use for March, 2016, US$1 = Rp.13.518,-

10. UNIT OF COMMODITY

The net weight imported of goods are present to Kg.

11. COUNTRY OF ORIGIN

Country of origin is the country in which the goods have been produced, after being verified by Customs and Excise Officials, pursuant to the prevailing regulations

12. RE-IMPORT

Re-import are imports of domestic goods which were previously recorded as exports

http://www.bps.go.id

DAFTAR ISI/*CONTENTS*

		Halaman/*Page*
KATA PENGANTAR/*FOREWORD*		iii-iv
PENJELASAN/*EXPLANATORY NOTES*		v-viii
DAFTAR ISI/*CONTENTS*		ix
RINGKASAN/*SUMMARY*		xi-xix
Tabel/*Table* I-1.	Import Menurut Golongan Barang HS/*Import by HS Commodity Groups*	
	Menurut 21 Golongan Barang HS/*By 21 HS Commodity Groups*	1
	Menurut Golongan Barang 2 Dijit HS/*By Commodity Groups 2 Digit Code HS*	2
	Menurut 40 Golongan Barang HS Terbesar/*By 40 Biggest Commodities 10 Digit HS Code*	3
Tabel/*Table* I-2.	Impor Menurut Golongan Barang SITC/*Import by SITC Commodity Groups*	4-8
Tabel/*Table* I-3.	Impor Menurut Komoditi (HS)/*Import by Commodity (HS)*	9-122
Tabel/*Table* I-4.	Impor Menurut Negara Asal/*Import by Country of Origin*	123-125
Tabel/*Table* I-5.	Impor Menurut Pelabuhan Impor/*Import by Port of Importation*	126-129
Tabel/*Table* I-6	Impor Menurut Negara Asal dan Lima Golongan Barang (SITC) Utama/*Import by Country of Origin and Five Major SITC Commodity Group*	130-154
Tabel/*Table* I-7	Impor Komoditi Tertentu Menurut Negara Asal Utama/*Certain Commodities Import by Main Country of Origin*	155-158
Tabel/*Table* I-8.	Re-impor Menurut Komoditi (HS)/*Re-Import by Commodity (HS)*	159-166
Tabel/*Table* K1	Import Kawasan Berikat Menurut Golongan Barang 2 Dijit HS/*Bonded Zone Import by Commodity 2 Digits HS*	167-168
Tabel/*Table* K2	Impor Kawasan Berikat Menurut Golongan Barang SITC/ *Bonded Zone Import by SITC Commodity Group*	169-173
Tabel/*Table* K3	Impor Kawasan Berikat Menurut Negara Asal/*Bonded Zone Import by Country of Origin*	174-176
Tabel/*Table* K4	Impor Kawasan Berikat Menurut Provinsi dan Pelabuhan Impor/ *Bonded Zone Import by Province and Port of Importation*	177

http://www.bps.go.id

RINGKASAN

Pada Maret2016 nilai impor mencapai USD11.301,7 juta setelah mengalami peningkatan11,07 persen dibanding bulan sebelumnya. Demikian pula dengan volumenya yang meningkat 11,77 persen hingga mencapai 14.280,9 ribu ton. Nilai impor Maret 2016 terdiri dari impor migas USD1.552,4 juta dan nonmigas USD9.749,3 juta yang masing-masing memberikan peranan 13,74 persen dan 86,26 persen. Dilihat dari volumenya, impor migas mencapai 4.671,2 ribu ton (32,71 persen) dan nonmigas 9.069,7 ribu ton (63,51 persen).

TABEL 1. IMPOR MIGAS DAN NONMIGAS MARET2015–MARET2016

Tahun/Bulan		MIGAS				NON MIGAS	TOTAL IMPOR
		Minyak Mentah	Hasil Minyak	Gas	Total		
				Berat Bersih (000 Ton)			
2015	Maret	1 899,5	2 070,6	326,9	4 297,0	8 518,2	12 815,2
	April	1 786,4	2 236,0	389,5	4 411,9	8 793,4	13 205,3
	Mei	1 192,4	2 016,3	366,5	3 575,2	7 877,7	11 452,9
	Juni	1 765,1	2 423,7	311,3	4 500,1	8 289,5	12 789,6
	Juli	1 478,7	2 276,9	324,0	4 079,6	5 698,4	9 778,0
	Agustus	1 481,5	2 308,5	417,0	4 207,0	8 185,1	12 392,1
	September	1 782,5	2 140,7	276,3	4 199,5	8 317,6	12 517,1
	Oktober	1 424,3	1 984,7	451,7	3 860,7	7 864,5	11 725,2
	November	1 511,5	1 857,2	322,8	3 691,5	8 705,5	12 397,0
	Desember	1 923,0	2 052,9	386,5	4 362,4	9 528,2	13 890,6
2016	Januari	1 388,8	1 739,4	320,2	3 448,4	7 722,0	11 170,4
	Februari	1 278,0	1 944,9	307,2	3 530,1	9 247,0	12 777,1
	Maret	2 193,0	2 051,5	426,7	4 671,2	9 069,7	14 280,9
				Nilai CIF (Juta USD)			
2015	Maret	858,3	1 237,8	171,9	2 268,0	10 340,7	12 608,7
	April	805,5	1 327,3	203,5	2 336,3	10 290,0	12 626,3
	Mei	594,7	1 293,4	192,4	2 080,5	9 533,1	11 613,6
	Juni	864,0	1 560,3	153,3	2 577,6	10 400,5	12 978,1
	Juli	706,7	1 436,0	151,6	2 294,3	7 787,6	10 081,9
	Agustus	636,4	1 288,1	183,5	2 108,0	10 291,2	12 399,2
	September	703,5	1 100,9	108,0	1 912,4	9 646,2	11 558,6
	Oktober	561,3	1 016,6	185,2	1 763,1	9 345,8	11 108,9
	November	575,2	913,3	151,9	1 640,4	9 879,1	11 519,5
	Desember	663,2	936,8	198,0	1 798,0	10 279,3	12 077,3
2016	Januari	393,9	685,1	142,5	1 221,5	9 245,5	10 467,0
	Februari	325,0	688,9	109,0	1 122,9	9 052,7	10 175,6
	Maret	622,3	785,6	144,5	1 552,4	9 749,3	11 301,7

http://www.bps.go.id

Dilihat dari komponennya, nilai impor migas terdiri dari minyak mentah USD622,3 juta (naik91,48 persen), hasil minyak USD785,6 juta (naik 14,04 persen), dan gas USD144,5 juta (naik 32,57 persen). Ketiga komponen migas tersebut memberikan peranan masing-masing sebesar 40,09 persen;50,61 persen; dan 9,31 persen terhadap total migas Indonesia.

GRAFIK 1. NILAI IMPOR MIGAS DAN NONMIGAS MARET 2015-MARET 2016

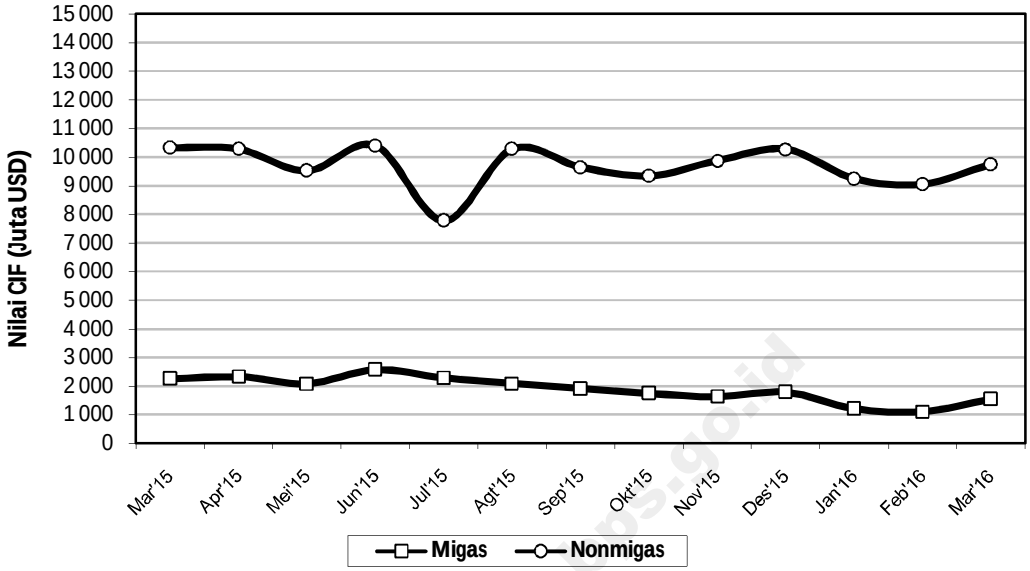

Selama tiga belas bulan terakhir, nilai impor migas tertinggi tercatat pada Juni 2015 dengan nilai mencapai USD2.577,6 juta dan terendah terjadi di Februari 2016, yaitu USD1.122,9 juta. Sementara itu, nilai impor nonmigas tertinggi tercatat di Juni 2015, yaitu USD10.400,5 juta dan terendah di Juli 2015 dengan nilai USD7.787,6 juta.

http://www.bps.go.id

TABEL 2. PERANAN NILAI IMPOR MIGAS DAN NONMIGAS MARET 2015–MARET 2016

Tahun/Bulan		MIGAS				NON MIGAS	TOTAL IMPOR
		Minyak Mentah	Hasil Minyak	Gas	Total		
2015	Maret	6,81	9,82	1,36	17,99	82,01	100,00
	April	6,38	10,51	1,61	18,50	81,50	100,00
	Mei	5,12	11,14	1,66	17,91	82,09	100,00
	Juni	6,66	12,02	1,18	19,86	80,14	100,00
	Juli	7,01	14,24	1,50	22,76	77,24	100,00
	Agustus	5,13	10,39	1,48	17,00	83,00	100,00
	September	6,09	9,53	0,93	16,55	83,45	100,00
	Oktober	5,05	9,15	1,67	15,87	84,13	100,00
	November	4,99	7,93	1,32	14,24	85,76	100,00
	Desember	5,49	7,76	1,64	14,89	85,11	100,00
2016	Januari	3,76	6,55	1,36	11,67	88,33	100,00
	Februari	3,19	6,77	1,07	11,04	88,96	100,00
	Maret	5,51	6,95	1,28	13,74	86,26	100,00

Sementara dilihat dari perananpada periode Maret 2015-Maret 2016, nilai impor migas memberikan kontribusi rata-rata 16,31 persen per bulan dan impor nonmigas 83,69 persen per bulan. Pada Maret 2016 peranan nilai impor migas 13,04 persen yang berarti berada di bawah rata-rata. Sebaliknya peranan impor nonmigas berada diatas rata-rata, yaitu 86,26 persen.

TABEL 3. PERKEMBANGAN IMPOR MIGAS DAN NONMIGAS JANUARI-MARET 2012-2016

Bulan/ Tahun	Nilai (Juta USD)			Peranan (%)		
	Migas	Nonmigas	Total	Migas	Nonmigas	Total
Jan-Mar:						
2012	10 520,9	35 226,2	45 747,1	23,00	77,00	100,00
2013	11 511,2	34 139,4	45 650,6	25,22	74,78	100,00
2014	11 002,3	32 228,3	43 230,6	25,45	74,55	100,00
2015	6 102,6	30 628,8	36 731,4	16,61	83,39	100,00
2016	3 896,8	28 047,5	31 944,3	12,20	87,80	100,00

Impor Indonesia Januari-Maret 2016 sebesar USD31.994,3 juta atau turun 13,03 persen dibanding periode yang sama tahun sebelumnya. Penurunan tersebut dipicu oleh turunnya impor migas 36,15 persen (USD2.205,8 juta) dan nonmigas 8,43 persen (USD2.581,3 juta). Selama Januari-Maret 2012-2016 didominasi oleh impor nonmigas dengan rata-rata peranan sebesar 79,50 persen per tahun. Dengan demikian dapat disimpulkan bahwa perekonomian Indonesia selama ini masih bertumpu pada impor sektor nonmigas.

http://www.bps.go.id

GRAFIK 2. DISTRIBUSI PERSENTASE IMPOR DARI DUA BELAS NEGARA UTAMA, JANUARI-MARET 2016

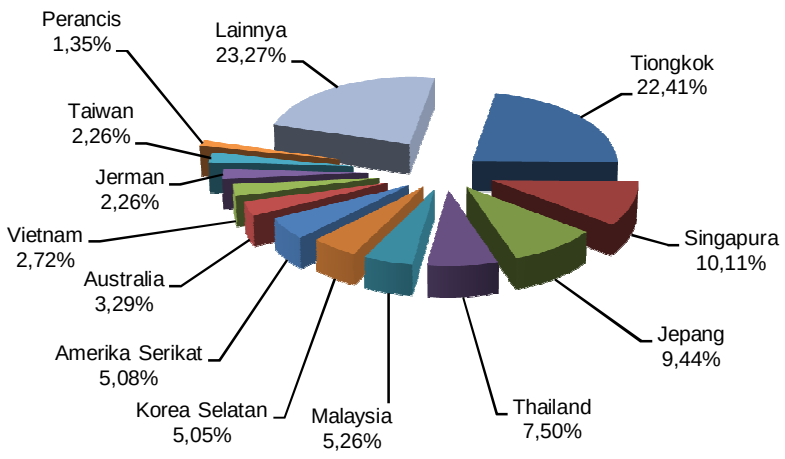

Dari keseluruhan nilai impor pada Januari-Maret 2016, sebanyak 76,73 persen disumbang oleh dua belas negara utama. Tiongkok menempati posisi pertama, yaitu 22,41 persen dari total impor Indonesia. Negara utama berikutnya adalah Singapura (10,11 persen), diikuti oleh Jepang (9,44 persen), Thailand (7,50 persen), Malaysia (5,26 persen), Korea Selatan (5,05 persen), Amerika Serikat (5,08 persen), Australia (3,29 persen), Vietnam (2,72 persen), Jerman (2,26 persen), Taiwan (2,26 persen), dan Perancis (1,35 persen).

Impor terbesar pada Januari-Maret 2016 berasal dari kelompok sembilan negara APEC Lainnya, yakni mencapai 44,22 persen atau USD14.126,9 juta. Kelompok negara ASEAN berada diurutan berikutnya dengan peranan sebesar 26,32 persen (USD8.408,4 juta), kemudian diikuti kelompok negara Uni Eropa 8,54 persen (USD2.727,9 juta), kelompok negara NAFTA sebesar 6,38 persen (USD2.038,5 juta), sedangkan kelompok negara lainnya menyumbang 14,54 persen (USD4.642,7 juta).

GRAFIK 3. DISTRIBUSI PERSENTASE IMPOR NEGARA-NEGARA ASEAN, JANUARI-MARET 2016

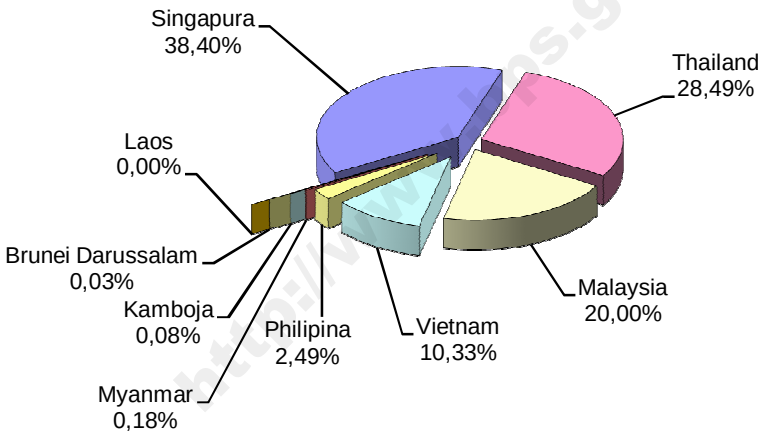

Jika dilihat impor Indonesia dari kelompok ASEAN, selama Januari-Maret 2016 peranan impor yang paling tinggi adalah dari Singapura dengan peranan 38,40 persen dari total impor ASEAN. Thailand menempati urutan kedua sebesar 28,49persen, diikuti oleh Malaysia (20,00 persen), Vietnam (10,33 persen), dan Philipina (2,49 persen). Sementara peranan impor dari Brunei Darussalam, Laos, Myanmar, dan Kamboja masih di bawah satu persen.

Dari kelompok negara Uni Eropa, selama Januari-Maret 2016 peranan impor yang paling tinggi adalah dari Jerman sebesar 26,47 persen dari total impor Uni Eropa. Perancis menempati urutan kedua dengan peranan 15,79 persen, diikuti oleh Italia (13,44 persen), Belanda(7,87 persen), dan Inggris (7,51 persen).

TABEL 4. NILAI DAN PERANAN IMPOR DARI KELOMPOK NEGARA ASEAN, NAFTA, DAN UNI EROPA JANUARI-MARET 2015 DAN 2016

Kelompok Negara	Januari-Maret 2015		Januari-Maret 2016		Perubahan Jan-Mar 2016 thd Jan-Mar 2015 (%)
	Nilai (Juta USD)	Peranan (%)	Nilai (Juta USD)	Peranan (%)	
APEC					
ASEAN	**9 861,0**	**26,85**	**8 408,4**	**26,32**	**-14,73**
Thailand	2 149,3	5,85	2 395,7	7,50	11,46
Singapura	4 221,5	11,49	3 229,1	10,11	-23,51
Philipina	190,6	0,52	209,2	0,65	9,76
Malaysia	2 298,0	6,26	1 681,2	5,26	-26,84
Myanmar	23,9	0,07	15,0	0,05	-37,24
Kamboja	5,5	0,01	6,6	0,02	20,00
Brunei Darussalam	39,5	0,11	2,6	0,01	-93,42
Laos	0,8	0,00	0,3	0,00	-62,50
Vietnam	931,9	2,54	868,7	2,72	-6,78
NAFTA	**2 323,6**	**6,32**	**2 038,5**	**6,38**	**-12,27**
Amerika Serikat	1 826,5	4,97	1 621,5	5,08	-11,22
Kanada	448,1	1,22	368,9	1,15	-17,67
Meksiko	49,0	0,13	48,1	0,15	-1,84
NEGARA APEC LAINNYA	**16 198,9**	**44,10**	**14 126,9**	**44,22**	**-12,79**
Jepang	3 720,7	10,13	3 015,6	9,44	-18,95
Hongkong	424,1	1,16	387,3	1,21	-8,68
Korea Selatan	2 265,6	6,17	1 614,4	5,05	-28,74
Taiwan	907,9	2,47	723,8	2,26	-20,28
Tiongkok	7 538,5	20,52	7 157,8	22,41	-5,05
Papua Nugini	3,6	0,01	2,9	0,01	-19,44
Australia	1 112,2	3,03	1 051,3	3,29	-5,48
Selandia Baru	180,8	0,49	146,3	0,46	-19,08
Chili	45,5	0,12	27,5	0,09	-39,56
UNI EROPA	**2 820,7**	**7,68**	**2 727,9**	**8,54**	**-3,29**
Jerman	950,6	2,59	722,1	2,26	-24,04
Perancis	290,4	0,79	430,7	1,35	48,31
Italia	324,6	0,88	366,7	1,15	12,97
Belanda	155,0	0,42	214,7	0,67	38,52
Inggris	179,9	0,49	204,9	0,64	13,90
Swedia	174,6	0,48	131,2	0,41	-24,86
Belgia	145,8	0,40	121,9	0,38	-16,39
Finlandia	150,4	0,41	99,5	0,31	-33,84
Spanyol	122,1	0,33	97,4	0,31	-20,23
Austria	87,5	0,24	82,9	0,26	-5,26
Denmark	61,3	0,17	39,4	0,12	-35,73
Bulgaria	10,5	0,03	38,9	0,12	270,48
Polandia	34,1	0,09	31,3	0,10	-8,21
Cheska	36,9	0,10	29,2	0,09	-20,87
Irlandia	25,4	0,07	26,4	0,08	3,94
Uni Eropa Lainnya	71,6	0,19	90,7	0,29	26,68
LAINNYA	**5 527,2**	**15,05**	**4 642,6**	**14,54**	**-16,00**
TOTAL IMPOR	**36 731,4**	**100,00**	**31 944,3**	**100,00**	**-13,03**

http://www.bps.go.id

TABEL 5. IMPOR MENURUT GOLONGAN PENGGUNAAN BARANG
JANUARI-MARET 2012-2016

Bulan/ Tahun	Nilai (Juta USD)				Peranan (%)			
	Barang Konsumsi	Bahan Baku/ Penolong	Barang Modal	Total	Barang Konsumsi	Bahan Baku/ Penolong	Barang Modal	Total
Jan-Mar:								
2012	3 381,9	33 196,5	9 168,7	45 747,1	7,39	72,57	20,04	100,00
2013	2 833,6	35 106,5	7 710,5	45 650,6	6,21	76,90	16,89	100,00
2014	2 965,6	33 052,2	7 212,8	43 230,6	6,86	76,46	16,68	100,00
2015	2 540,3	27 712,2	6 478,9	36 731,4	6,92	75,44	17,64	100,00
2016	3 152,8	23 488,1	5 303,4	31 944,3	9,87	73,53	16,60	100,00

Rata-rata nilai impor Januari-Maret periode 2012-2016 adalah USD40.660,8 juta dengan rata-rata nilai impor barang konsumsi dan peranannya USD2.974,8 juta (7,45 persen), impor bahan baku/penolong USD30.551,1 juta (74,98 persen), dan impor barang modal USD7.174,9 juta (17,57 persen). Jika dibandingkan Januari-Maret 2015, nilai impor golongan bahan baku/penolong dan barang modal mengalami penurunan masing-masing 15,24 persen (USD4.224,1 juta) dan 18,14 persen (USD1.175,5 juta). Sebaliknya nilai impor golongan barang konsumsi meningkat 24,11 persen atau USD612,5 juta).

http://www.bps.go.id

GRAFIK 4. PERSENTASE NILAI IMPOR INDONESIA MENURUT GOLONGAN PENGGUNAAN BARANG JANUARI-MARET 2015 DAN 2016

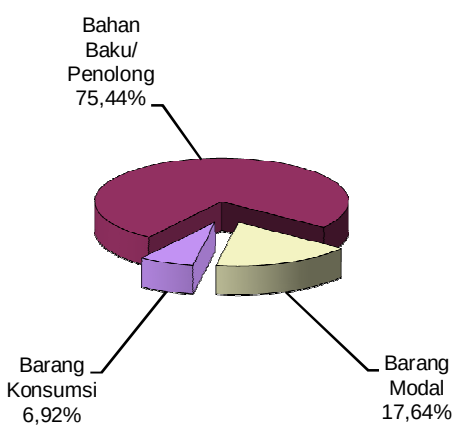

Januari-Maret 2015

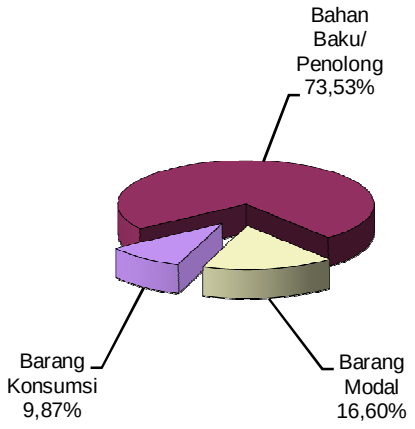

Januari-Maret 2016

Dilihat dari peranannya selama Januari-Maret periode 2012-2016, rata-rata peranan tertinggi diberikan oleh impor bahan baku/penolong, yaitu 74,98 persen, diikuti oleh barang modal 17,57 persen dan barang konsumsi 7,45 persen. Peranan barang konsumsi tertinggi dicapai di tahun 2016, yaitu 9,87 persen. Golongan bahan baku/penolong memberikan peranan tertinggi di tahun 2013 sebesar 76,90 persen, sedangkan barang modal pada tahun 2012 sebesar 20,04 persen.

Jika dibandingkan dengan periode yang sama tahun sebelumnya, peran nilai impor bahan baku/penolong dan barang modal pada Januari-Maret 2016 mengalami penurunan, masing-masing dari 75,44 persen menjadi 73,53 persen dan dari 17,64 persen menjadi 16,60 persen. Sebaliknya impor konsumsi mengalami peningkatan dari 6,92 persen menjadi 9,87 persen.

Menurut golongan barang SITC (*Standard International Trade Classification*) 1 dijit, kelompok barang utama impor selama Januari-Maret 2016 adalah kelompok mesin dan alat angkutan dengan nilai USD10.394,0 juta dan memberikan peran sebesar 32,54 persen dari total impor Indonesia. Nilai impor kelompok barang ini turun 11,26 persen dibandingkan periode yang sama tahun sebelumnya, namun peranannya meningkatdari 31,89 persen menjadi 32,54 persen.

TABEL 5. IMPOR MENURUT SITC-1 DIJIT
JANUARI-MARET 2015 DAN 2016

SITC		Januari-Maret 2015		Januari-Maret 2016		Perubahan Jan-Mar2016 thd Jan-Mar 2015 (%)
		Nilai (Juta USD)	Peranan (%)	Nilai (Juta USD)	Peranan (%)	
0	Bahan Makanan dan Binatang Hidup	3 059,0	8,33	3 393,6	10,62	10,94
1	Minuman dan Tembakau	141,8	0,39	179,2	0,56	26,38
2	Bahan Baku dan Hasil Tambang	2 062,0	5,61	1 741,8	5,45	-15,53
3	Minyak dan Bahan Bakar Mineral	6 205,1	16,89	3 984,6	12,48	-35,79
4	Minyak Nabati dan Hewani	37,3	0,10	32,9	0,10	-11,80
5	Bahan Kimia dan produknya	5 557,3	15,13	5 001,0	15,66	-10,01
6	Barang-barang Buatan Pabrik	6 451,6	17,56	5 421,4	16,97	-15,97
7	Mesin dan Alat Angkutan	11 712,5	31,89	10 394,0	32,54	-11,26
8&9	Lainnya	1 504,8	4,10	1 795,8	5,62	19,34
TOTAL IMPOR		**36 731,4**	**100,00**	**31 944,3**	**100,00**	**-13,03**

Impor kelompok barang SITC 1 dijit yang terbesar berikutnya adalah kelompok barang-barang buatan pabrik dengan nilai USD5.421,4 juta (16,97 persen), diikuti oleh bahan kimia dan produknya USD5.001,0 juta dan peran 15,66 persen. Selanjutnya kelompok minyak dan bahan bakar mineral USD3.984,6 juta (12,48 persen), kelompok bahan makanan dan binatang hidup USD3.393,6 juta (10,62 persen), kelompok barang lainnya USD1.795,9 juta (5,62 persen), bahan baku dan hasil tambang USD1.741,8 juta (5,45 persen), minuman dan tembakau USD179,2 juta (0,56 persen), serta minyak nabati dan hewani USD32,9 juta (0,10 persen).

Selama Januari-Maret 2016, pelabuhan-pelabuhan bongkar yang terdapat di Provinsi DKI Jakarta mencatat nilai bongkar impor USD16.965,8 juta dan menjadikannya sebagai provinsi dengan nilai impor terbesar dengan peran 53,11 persen dari total impor Indonesia. Provinsi dengan impor terbesar kedua adalah Jawa Timur yang mencapai USD4.382,0 juta (13,72 persen), diikuti Jawa Tengah USD1.928,0 juta (6,04 persen), Banten USD2.094,8 juta (6,56 persen), Kepulauan Riau USD1.880,7 juta (5,89 persen), Sumatera Utara USD844,3 juta (2,64 persen), Sumatera Selatan USD551,9 juta (1,73 persen), dan Kalimantan Timur USD817,3 juta (2,56 persen). Kemudian nilai impor yang masuk melalui provinsi Lampung dan Jawa Barat masing-masing USD484,1 juta (1,51 persen) dan USD461,3 juta (1,44 persen). Sementara nilai impor provinsi lainnya masih berada di bawah USD500 juta.

GRAFIK 5. NILAI IMPOR DI SEPULUH PROVINSI UTAMA JANUARI-MARET 2015 DAN 2016 (JUTA USD)

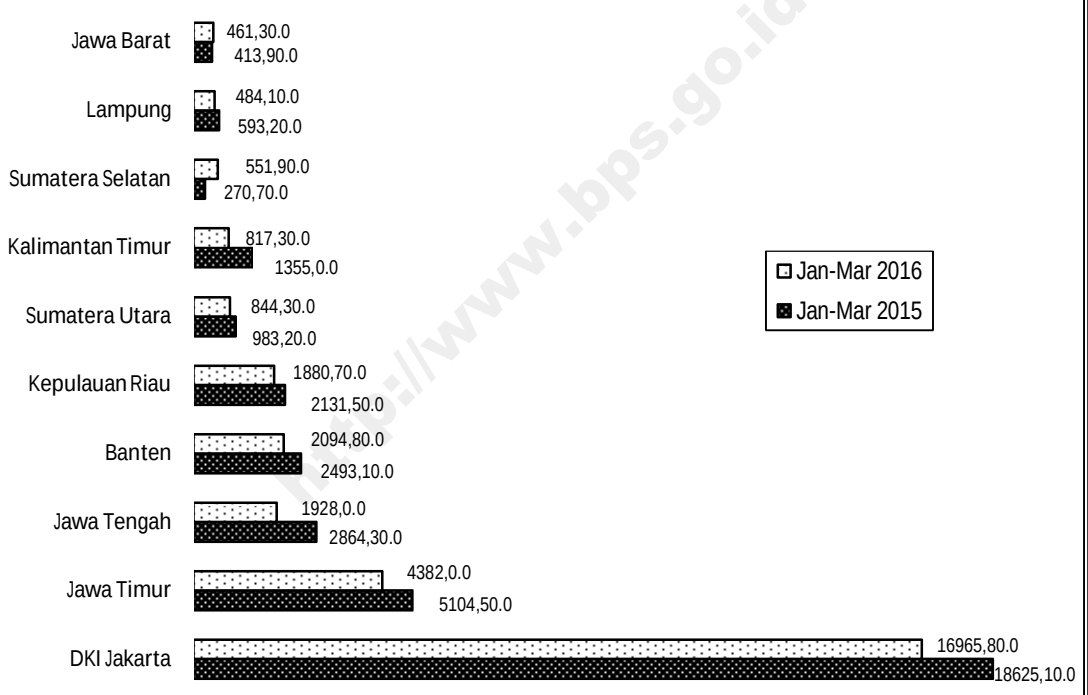

http://www.bps.go.id

Dilihat dari perkembangannya terhadap periode yang sama tahun sebelumnya, dua provinsi diantaranya mengalami peningkatan nilai impor. Kedua provinsi tersebut, yaitu Jawa Barat dan Sumatera Selatan yang mengalami peningkatan masing-masing 11,45 persen (USD47,4 juta) dan 103,88 persen (USD281,2 juta).Sebaliknya delapan provinsi utama lainnya mengalami penurunan nilai impor.Penurunan tertinggi dialami oleh provinsi DKI Jakarta, yaitu USD1.659,3 juta (8,91 persen), diikuti oleh provinsi Jawa TengahUSD936,3 juta (32,69 persen), Jawa Timur USD722,5 juta

(14,15persen), Kalimantan Timur USD537,7 juta (39,68persen), Banten USD398,3 juta (15,98 persen), Kepulauan Riau USD250,8 juta (11,77 persen), Sumatera Utara USD138,9 juta (14,13 persen), dan Lampung USD109,1juta (18,39 persen).

TABEL 7. NILAI DAN PERANAN IMPOR MENURUT PROVINSI*)
JANUARI-MARET2015 DAN 2016

Provinsi	Januari-Maret 2015		Januari-Maret 2016		Perubahan Jan-Mar 2016 thd Jan-Mar 2015 (%)
	Nilai (Juta USD)	Peranan (%)	Nilai (Juta USD)	Peranan (%)	
Aceh	51,9	0,14	4,4	0,01	-91,52
Sumatera Utara	983,2	2,68	844,3	2,64	-14,13
Sumatera Barat	160,9	0,44	75,0	0,23	-53,39
Riau	370,8	1,01	310,8	0,97	-16,18
Jambi	26,0	0,07	17,9	0,06	-31,15
Sumatera Selatan	270,7	0,74	551,9	1,73	103,88
Bengkulu	2,5	0,01	0,6	0,00	-76,00
Lampung	593,2	1,61	484,1	1,51	-18,39
Kepulauan Bangka Belitung	7,5	0,02	14,8	0,05	97,33
Kepulauan Riau	2 131,5	5,80	1 880,7	5,89	-11,77
DKI Jakarta	18 625,1	50,71	16 965,8	53,11	-8,91
Jawa Barat	413,9	1,13	461,3	1,44	11,45
Jawa Tengah	2 864,3	7,80	1 928,0	6,04	-32,69
DI Yogyakarta	0,4	0,00	1,0	0,00	150,00
Jawa Timur	5 104,5	13,90	4 382,0	13,72	-14,15
Banten	2 493,1	6,79	2 094,8	6,56	-15,98
Bali	34,4	0,09	49,2	0,15	43,02
Nusa Tenggara Barat	32,3	0,09	46,8	0,15	44,89
Nusa Tenggara Timur	0,9	0,00	9,1	0,03	911,11
Kalimantan Barat	145,2	0,40	81,9	0,26	-43,60
Kalimantan Tengah	19,4	0,05	7,8	0,02	-59,79
Kalimantan Selatan	324,1	0,88	226,8	0,71	-30,02
Kalimantan Timur	1 355,0	3,69	817,3	2,56	-39,68
Kalimantan Utara	21,5	0,06	4,0	0,01	-81,40
Sulawesi Utara	18,8	0,05	37,3	0,12	98,40
Sulawesi Tengah	118,7	0,32	125,4	0,39	5,64
Sulawesi Selatan	189,3	0,51	145,4	0,46	-23,19
Sulawesi Tenggara	96,8	0,26	66,9	0,21	-30,89
Gorontalo	2,6	0,01	12,7	0,04	388,46
Sulawesi Barat	0,6	0,00	0,7	0,00	16,67
Maluku	69,3	0,19	42,0	0,13	-39,39
Maluku Utara	20,8	0,06	70,3	0,22	237,98
Papua Barat	30,9	0,08	44,1	0,14	42,72
Papua	151,3	0,41	139,2	0,44	-8,00
TOTAL IMPOR	**36 731,4**	**100,00**	**31 944,3**	**100,00**	**-13,08**

Keterangan : *) = melalui pelabuhan bongkar yang terdapat di provinsi

http://www.bps.go.id

http://www.bps.go.id

I-1. IMPOR MENURUT GOLONGAN BARANG HS / *IMPORT BY HS COMMODITY GROUPS*
A. MENURUT 21 GOLONGAN BARANG (HS) / *BY 21 HS COMMODITY GROUP*
*****MARET/*MARCH* 2016 *****

HS	Uraian golongan barang *Group description*	Berat bersih / *Net weight* (Kg) Bulan ini *Current month*	Kumulatif *Cum. Jan. to date*	Nilai / *Value C.I.F* (U S $) Bulan ini *Current month*	Kumulatif *Cum. Jan. to date*
I	Live Animals; Animal Product	83 568 022	187 087 057	210 263 901	483 166 800
II	Vegetable Products	2 031 555 653	5 886 163 436	699 630 001	2 054 915 783
III	Fats, Oils, Waxes Of Animal/Vegetable	9 317 806	26 566 858	14 457 155	42 015 832
IV	Foodstuffs,Beverages,Spirits And Tobacco	1 101 125 424	2 603 129 981	596 887 712	1 481 782 760
V	Mineral Products	6 627 142 253	16 507 031 401	1 688 986 226	4 288 334 239
VI	Prod. Of Chemical Or Allied Industries	1 501 416 087	4 234 557 715	1 288 545 622	3 571 606 679
VII	Plastics, Rubber And Articles There Of	412 675 185	1 162 001 401	728 701 842	2 020 147 280
VIII	Raw Hides, Skins, Leather And Articles	7 096 532	25 262 893	58 695 846	171 728 368
IX	Wood And Its Articles,Plaiting Materials	90 755 074	167 947 724	26 814 390	71 905 780
X	Pulp, Paper And Articles There Of	427 910 181	1 052 504 052	258 292 168	673 044 600
XI	Textiles & Textile Articles	177 908 717	537 683 734	698 299 024	2 034 598 778
XII	Footwear, Umbrellas, Artificial Flowers	4 885 391	19 561 127	44 661 518	126 195 975
XIII	Cement, Plaster, Glass, Ceramic Products	120 426 349	450 144 524	73 956 682	244 801 010
XIV	Pearls & Precious/Semiprecious Stones	193 037	951 607	15 689 698	56 276 765
XV	Base Metals And Articles There Of	1 229 061 901	4 023 454 416	1 016 489 825	3 131 618 773
XVI	Machinery,Electric,Electronic Equipments	268 621 079	837 378 536	2 953 000 612	8 631 073 724
XVII	Vechiles, Aircraft, And Vessels	138 773 515	379 680 900	601 815 362	1 787 483 514
XVIII	Optical,Photographic,Musical Instruments	9 656 729	28 896 051	214 935 454	561 268 042
XIX	Arms And Amunition; Parts & Accesesories	16 912	933 842	7 284 571	223 564 821
XX	Miscellaneous Manufactures Articles.	38 792 843	97 385 852	104 261 121	288 605 490
XXI	Works Of Art,Antiques Special Provisions	6 990	115 351	52 448	223 592
	TOTAL IMPORT	**14 280 905 680**	**38 228 438 458**	**11 301 721 178**	**31 944 358 605**

I-1. IMPOR MENURUT GOLONGAN BARANG (HS) / *IMPORT BY HS COMMODITY GROUPS*
B. MENURUT GOLONGAN BARANG 2 DIJIT HS / *BY COMMODITY 2 DIGITS HS*
*****MARET/*MARCH* 2016 *****

HS	Uraian golongan barang *Group description*	Berat bersih / *Net weight (Kg)* Bulan ini *Current month*	Kumulatif *Cum. Jan. to date*	Nilai / *Value C.I.F (U S $)* Bulan ini *Current month*	Kumulatif *Cum. Jan. to date*
01	Live Animals	14 846 398	41 329 305	47 831 687	129 347 064
02	Meat And Edible Meat Offal	10 395 250	22 226 331	41 322 296	84 945 420
03	Fish And Crustaceans	8 747 657	17 504 446	19 053 910	40 165 238
04	Dairy Products, Bird'S Eggs, Natural Honey	43 400 118	97 151 107	94 168 939	210 066 634
05	Products Of Animal Origin	6 178 599	8 875 868	7 887 069	18 642 444
06	Live Trees And Other Plants	117 730	455 614	433 899	1 373 664
07	Edible Vegetables And Certain Roots And Tubers	44 314 372	164 578 479	33 923 569	133 511 173
08	Edible Fruits And Nuts	28 575 166	121 018 685	53 100 056	184 626 195
09	Coffee, Tea, Mate, And Spices	8 265 710	29 261 872	22 355 684	60 993 437
10	Cereals	1 482 392 800	4 587 222 436	386 647 096	1 219 099 412
11	Products Of The Milling Industry; Malt, Starches	140 761 866	353 278 269	54 189 062	137 255 440
12	Oil Seeds, Oleaginous Fruits; Grains,Seed, Fruits	326 288 816	628 251 368	141 882 881	300 444 221
13	Lac; Gums; Resins, Other Vegetable Saps, Extracts	809 189	1 996 100	7 065 877	17 497 916
14	Vegetable Plaiting Materials; Vegetable Products	30 004	100 613	31 877	114 325
15	Animal-Vegetable Oils/Fats, Their Cleavage Prod.	9 317 806	26 566 858	14 457 155	42 015 832
16	Preparations Of Meat/Fish/Crustaceans/Mollucs	1 882 395	4 873 059	4 572 962	11 186 748
17	Sugar And Sugar Confectionery	572 380 357	1 220 472 860	219 760 296	464 373 328
18	Cocoa And Cocoa Preparations	6 985 022	17 776 341	23 666 880	61 869 299
19	Prep.Of Cereals, Flour, Starch, Milk, Cooks' Prod.	9 238 943	22 089 007	26 238 136	59 957 249
20	Prep. Of Vegetables, Fruits, Nuts, Part Of Plants	11 175 068	22 937 605	15 153 627	31 050 896
21	Miscellaneous Edible Preparations	18 967 809	53 729 066	55 640 605	157 046 788
22	Beverages, Spirit, And Vinegar	12 106 682	25 702 127	9 266 666	19 193 148
23	Residues And Waste From The Food Industries	459 938 511	1 209 635 283	190 147 194	516 587 231
24	Tobacco And Manufactured Tobacco Substitutes	8 450 637	25 914 633	52 441 346	160 518 073
25	Salts; Sulphur; Earths, Stone; Lime, Cemen	1 068 025 025	2 897 436 009	80 520 054	247 609 992
26	Ores, Slag, And Ash	622 686 171	1 157 392 615	26 149 292	50 902 341
27	Mineral Fuels/Oils, Prod. Of Their Distillation	4 936 431 057	12 452 202 777	1 582 316 880	3 989 821 906
28	Inorganic Chemicals	366 433 730	932 968 432	149 220 132	382 742 777
29	Organic Chemicals	427 720 033	1 171 020 843	444 245 549	1 247 634 037
30	Pharmaceutical Products	2 208 196	6 954 373	77 266 816	192 024 963
31	Fertilizers	544 278 332	1 671 581 686	141 767 881	425 734 173
32	Tanning Or Dyeing Extracts	41 256 186	122 209 245	116 726 910	325 597 003
33	Essential Oils & Resinoids; Perfumery, Cosmetic	7 889 686	24 031 157	88 755 858	245 428 503
34	Soap, Organic Surfasce-Active Agent, Lubric. Prep.	19 575 950	50 087 862	44 783 589	120 988 637
35	Albuminoidal Substances; Glues; Enzymes	19 389 860	50 769 611	41 706 055	107 780 545
36	Explosives; Pyrotechnic Prod.; Matches;	2 367 675	4 388 422	6 507 727	17 321 420

http://www.bps.go.id

I-1. IMPOR MENURUT GOLONGAN BARANG (HS) / *IMPORT BY HS COMMODITY GROUPS*
B. MENURUT GOLONGAN BARANG 2 DIJIT HS / *BY COMMODITY 2 DIGITS HS*
*****MARET/*MARCH* 2016 *****

H S	Uraian golongan barang *Group description*	Berat bersih / *Net weight (Kg)* Bulan ini *Current month*	 Kumulatif *Cum. Jan. to date*	Nilai / *Value C.I.F (U S $)* Bulan ini *Current month*	 Kumulatif *Cum. Jan. to date*
37	Photographic And Cinematographic Goods	1 377 741	4 161 267	6 143 172	19 584 995
38	Miscellaneous Chemical Products	68 918 698	196 384 817	171 421 933	486 769 626
39	Plastics And Articles Thereof	356 162 575	1 004 783 072	581 472 248	1 618 221 947
40	Rubber And Articles Thereof	56 512 610	157 218 329	147 229 594	401 925 333
41	Raw Hides, Skins, And Leather	5 314 706	13 607 560	44 587 515	117 356 503
42	Articles Of Leather; Saddlery, Travel Goods	1 779 411	11 648 850	14 028 053	54 266 248
43	Furskins And Artificial Fur; Manufact. Thereof	2 415	6 483	80 278	105 617
44	Wood And Articles Of Wood; Wood Charcoal	90 518 389	167 377 163	26 373 334	70 544 922
45	Cork And Articles Of Cork	67 418	213 658	356 843	1 097 523
46	Manufact. Of Straw, Plaiting Materials	169 267	356 903	84 213	263 335
47	Pulp Of Wood Or Of Fibrous Cellulosic Material	348 153 800	867 137 165	136 792 606	349 593 705
48	Paper & Paperboard; Articles Of Paper Pulp	78 737 076	182 730 571	112 152 700	285 660 316
49	Printed Books, Newspapers, Pictures	1 019 305	2 636 316	9 346 862	37 790 579
50	Silk	4 562	36 976	65 263	175 249
51	Wool, Fine Or Coarse Animal Hair; Woven Fabrics	527 107	1 387 930	13 604 548	35 397 410
52	Cotton	72 177 603	212 601 475	178 258 777	521 450 910
53	Other Vegetable Textile Fibres; Paper Yarns	2 284 534	5 182 693	3 035 815	8 390 496
54	Man-Made Filaments	27 644 087	84 314 952	115 177 214	357 505 334
55	Man-Made Staple Fibres	34 016 670	98 844 000	105 128 693	308 880 920
56	Wadding, Felt, And Non-Wovens	9 437 867	31 484 448	40 645 233	125 039 393
57	Carpets And Other Textile Floor Coverings	1 287 433	3 572 731	3 317 781	8 919 229
58	Special Woven Fabrics; Tufted Textile Fabrics	2 347 558	6 294 526	31 679 830	77 983 040
59	Impregnated, Coated, Covered Textile Fabrics	9 628 627	27 072 833	47 739 165	126 995 373
60	Knitted Or Crocheted Fabrics	14 514 308	44 183 700	118 326 665	331 910 996
61	Articles Of Apparel, Knitted Or Crocheted	1 282 286	6 561 822	13 792 914	44 318 534
62	Articles Of Apparel, Not Knitted Or Crocheted	1 565 614	7 951 320	23 688 037	65 703 540
63	Other Made Up Textile Articles; Worn Clothing	1 190 461	8 194 328	3 839 089	21 928 354
64	Footwear, Gaiters; Parts Of Such Articles	4 189 582	14 898 441	38 721 857	111 736 245
65	Headgear And Parts Thereof	139 564	462 535	986 121	3 223 353
66	Umbrellas, Seat-Sticks, Whips, Riding Crops	266 755	2 974 162	306 717	2 404 528
67	Prepared Feathers, Artificial Flowers	289 490	1 225 989	4 646 823	8 831 849
68	Articles Of Stone, Cement, Asbestos, Mica	33 771 071	98 817 652	22 850 282	74 644 502
69	Ceramic Products	50 726 506	255 102 801	23 956 236	93 030 055
70	Glass And Glassware	35 928 772	96 224 071	27 150 164	77 126 453
71	Natural And Cultured Pearls, Precious Stones	193 037	951 607	15 689 698	56 276 765
72	Iron And Steel	1 021 519 250	3 326 803 600	454 123 402	1 420 945 491
73	Articles Of Iro And Steel	101 990 074	366 680 487	229 009 563	723 231 998
74	Cooper And Articles Thereof	19 797 892	55 252 929	101 765 392	280 807 917
75	Nickel And Articles Thereof	220 062	670 802	3 481 877	11 738 306
76	Aluminium And Articles Thereof	48 969 504	143 453 898	106 596 018	312 664 620
78	Lead And Articles Thereof	6 716 442	21 533 513	12 298 726	38 736 858
79	Zinc And Articles Thereof	13 033 096	39 607 186	24 414 778	68 166 932
80	Tin And Articles Thereof	99 623	289 730	1 266 980	3 127 469
81	Other Base Metal; Cermets; And Articles Thereof	295 927	804 086	9 185 220	24 402 881
82	Tools, Implements, Cutlery, Spoon & Forks	4 247 492	17 878 519	35 763 010	117 371 405
83	Miscellaneous Articles Of Base Metal	12 172 539	50 479 666	38 584 859	130 424 896
84	Nuclear Reactors, Boilers, Machinery, Parts	197 351 061	612 907 036	1 700 763 934	5 099 250 999
85	Electrical Machinery & Equipments	71 270 018	224 471 500	1 252 236 678	3 531 822 725
86	Railway/Tramway Locomotive, Mechanical Traffic	300 808	2 762 153	3 516 986	32 300 239
87	Vehicles Other Than Railway/Tramway, Parts	57 751 184	190 263 112	442 238 425	1 303 934 883
88	Aircraft And Its Components	138 193	316 787	74 644 341	193 449 149
89	Ships, Boat, And Floating Structures	76 783 623	176 856 901	51 824 738	185 180 308
90	Optical, Photographic, Cinematographic	8 066 653	23 722 030	196 919 637	508 450 877
91	Clocks And Watches And Parts Thereof	299 071	1 091 680	5 831 438	17 209 857
92	Musical Instruments; Parts And Accessories	1 291 005	4 082 341	12 184 379	35 607 308
93	Arms And Ammunition; Parts And Accessories	16 912	933 842	7 284 571	223 564 821
94	Furniture, Bedding, Mattress Support, Cushion	29 319 748	59 988 429	51 277 427	139 880 919
95	Toys, Games And Sports Requisiters; Parts	3 435 630	11 758 534	17 149 244	38 712 474
96	Miscellaneous Manufactured Articles	6 037 465	25 638 889	35 834 450	110 012 097
97	Works Of Arts, Collectors' Piece And Antiques	6 990	115 351	52 448	223 592
98	Vehicles In-Ckd And Their Components	3 799 707	9 481 947	29 590 872	72 618 935
98	Vehicles In-Ckd And Their Components	3 799 707	9 481 947	29 590 872	72 618 935
	TOTAL IMPORT	**14 280 905 680**	**38 228 438 458**	**11 301 721 178**	**31 944 358 605**

http://www.bps.go.id

I-1. IMPOR MENURUT GOLONGAN BARANG (HS) / *IMPORT BY HS COMMODITY GROUPS*
C. MENURUT 40 GOLONGAN BARANG (HS) TERBESAR / *BY BIG 40 COMMODITIES (HS)*
*****MARET/*MARCH* 2016 *****

H S	Uraian golongan barang *Group description*	Berat bersih / Net weight (Kg) Bulan ini *Current month*	Kumulatif *Cum. Jan. to date*	Nilai / Value C.I.F (U S $) Bulan ini *Current month*	Kumulatif *Cum. Jan. to date*
2709001000	Crude petroleum oil	1 896 925 990	4 475 746 943	526 967 029	1 217 719 721
2710121600	Other motor spirit, unleaded	916 792 457	2 361 963 338	374 450 862	954 002 499
2710197100	Automotive diesel fuel	426 189 007	1 281 148 740	143 879 465	418 826 330
2709002000	Condensate	296 096 940	384 039 463	95 344 458	123 507 117
2304009000	Oil-cake&other solid residues, fromextraction of soyabean oil	331 895 919	862 780 849	116 803 339	318 036 290
1001991910	Wheat grains without husk,oth than seed, for human consumpti	600 573 277	1 807 664 519	140 599 915	433 901 201
8542390000	Other electronic integrated circuits	300 733	939 080	83 425 856	246 061 158
1201900000	Soya beans, oth than seed, whether ornot broken	308 854 235	551 049 477	122 954 667	219 662 642
5201000000	Cotton, not carded/combed.	61 463 103	182 370 718	96 893 593	281 900 367
2710121400	Motor spirit, of RON 90 and above, butbelow RON 97, unleaded	193 942 899	515 680 977	83 330 879	216 357 647
8517702100	Parts of cellular telephones	402 303	1 073 836	62 021 383	110 528 672
2901210000	Ethylene	61 248 404	165 437 257	59 849 506	168 658 327
1701140000	Oth cane sugar, raw, not added flavour/colour	538 532 490	1 101 449 990	198 872 903	394 783 176
8517703100	Oth PCB of goods for line telephonyor line telegraphy; assemble	142 891	529 695	94 019 099	276 585 384
8431430000	Parts of boring/sinking machinery of subhead 8430.41/8430.49	689 187	2 820 787	12 251 873	53 856 725
2711130000	Liquid butanes	225 954 925	556 468 675	79 515 467	216 475 879
8471302000	Laptops incl notebooks and subnotebooks	736 942	2 421 802	57 787 848	208 826 642
8901903400	Other vessels,for transp. motorisedof gross tonnage >1000 but <	0	7 533 000	0	11 359 760
2710127000	Naphtha, reformate and oth preparationsof a kind used for bledi	118 862 427	443 543 020	39 450 134	158 071 763
7304590000	Oth.Drill rod casing&tubing with pin&sect.of oth alloy steel,cold	694 529	2 873 367	1 110 219	4 979 054
7403110000	Refined copper for cathodes and sections of cathodes	11 152 044	29 399 334	53 781 164	141 301 354
8517120000	Telephones for cellular networksor for other wireless networks	373 323	1 160 769	75 111 043	217 245 547
1001999090	Other wheat, oth than seed, not forhuman consumption	261 392 591	488 876 679	49 493 698	98 048 475
2711120000	Liquid propane	200 645 438	497 290 856	64 595 461	178 532 795
0102291090	Live male cattle, not oxen, other thanpure-bred breeding animal	14 833 403	40 982 552	46 993 496	126 791 322
8411990000	Oth Parts of turbo-jets/turbo-propellers	204 219	438 458	38 565 274	104 865 632
3902109020	Polypropylene in granule form	55 835 699	143 467 022	51 540 845	135 243 852
4702000000	Chemical wood pulp, dissolving grades.	51 178 084	138 829 837	44 513 239	119 887 271
8443910000	Part & accessori of print machinery used for print by component	846 308	2 453 297	31 895 200	91 861 429
8708997000	Other chasis frames or parts	2 530 071	7 673 154	36 669 949	108 810 401
3104200000	Potassium chloride	258 665 647	607 717 506	76 491 466	181 402 119
8529909400	Oth printed circuit board;not assembled,for flat panel display	1 759 891	4 137 429	38 001 863	91 677 489
3901200000	Polyethylene having a specific gravity0.94 or more	29 552 720	94 225 322	33 593 572	107 977 017
1108140000	Manioc(cassava) starch	102 170 066	226 746 741	37 215 461	84 171 312
8441801000	Oth machinery for making up paper pulp,paper/paperboard,elec	579 654	2 062 698	10 685 020	31 519 303
3902309010	Propylene copolymers in granule	28 180 362	76 367 258	33 252 404	92 800 303
7207110000	Semi-finished iron/non-alloycont. < 0,25% carbon ,rectnglr,squar	144 153 738	384 078 605	36 844 295	98 210 689
8542310000	Processor & controller of electronicsintegrated circuits	310 747	2 278 481	33 224 147	95 617 536
8708402600	Gear boxes, assembled fortransport of persons	1 415 064	3 325 236	30 942 353	73 244 618
8517709900	Other aerials or antennae	329 657	654 831	38 545 739	56 640 084

http://www.bps.go.id

I-2 IMPOR MENURUT GOLONGAN BARANG SITC / IMPORT BY SITC COMMODITY GROUPS
*****MARET/*MARCH* 2016 *****

SITC	Uraian golongan barang *Group description*	Berat bersih / Net weight (Kg) *Bulan ini* *Current month*	 *Kumulatif* *Cum. Jan. to date*	Nilai / Value C.I.F. (US $) *Bulan ini* *Current month*	 *Kumulatif* *Cum. Jan. to date*
	A. By Commodity 1 digit SITC				
0	Food and Live Animals	2 743 270 139	7 682 724 337	1 244 497 959	3 393 553 722
1	Beverages and Tobacco	20 482 094	51 312 013	61 616 859	179 225 335
2	Crude Materials, Inedible	2 556 687 909	5 766 744 993	672 830 912	1 741 736 880
3	Mineral Fuels, Lubricants, etc.	4 934 822 609	12 439 151 815	1 581 764 496	3 984 537 862
4	Animal & Vegetable Oils/Fats	7 624 137	22 695 301	11 391 180	32 932 757
5	Chemicals	1 895 211 062	5 314 443 709	1 807 449 540	5 001 031 590
6	Manufactured Goods	1 628 416 790	5 470 185 072	1 808 559 139	5 421 407 985
7	Machinery and Transportation Equipments	407 864 589	1 217 844 285	3 561 145 828	10 394 034 499
8	Miscellaneous Manufactured Articles	86 525 675	263 332 412	540 706 224	1 751 149 344
9	Special Commodities and Transaction	676	4 521	11 759 041	44 748 631
	TOTAL IMPORT	**14 280 905 680**	**38 228 438 458**	**11 301 721 178**	**31 944 358 605**
	B. By Commodity 2 digit SITC				
00	Live animal for food	14 846 398	41 329 305	47 831 687	129 347 064
01	Meat and meat preparations	11 593 304	25 057 189	44 371 777	91 692 495
02	Dairy product and eggs	43 925 106	98 655 020	95 433 804	213 183 321
03	Fish, crustaceans,molluscs and their preparations	9 431 880	19 546 416	20 575 834	44 601 936
04	Cereals and cereal preparations	1 505 041 439	4 639 706 552	402 622 099	1 257 427 430
05	Fruits and vegetables	84 929 638	311 266 769	103 283 955	352 846 082
06	Sugar, sugar preparations, and honey	572 465 664	1 220 764 781	220 015 371	465 174 867
07	Coffee, tea, cocoa, and spices	15 998 310	49 977 065	50 137 494	140 765 273
08	Feeding stuff for animals	460 340 913	1 210 527 905	190 264 607	516 845 774
09	Miscellaneous food preparations	24 697 487	65 893 335	69 961 331	181 669 480
11	Beverages	12 031 457	25 397 380	9 175 513	18 707 262
12	Tobacco and tobacco manufactured	8 450 637	25 914 633	52 441 346	160 518 073
21	Hides, skins and furskins	1 817 207	4 475 935	1 501 975	3 692 220
22	Oil seeds, nuts, and kernels	325 450 702	626 076 872	139 179 975	294 957 615
23	Crude rubber	33 996 695	92 628 016	51 665 584	141 839 358
24	Wood, lumber, and cork	64 239 673	88 478 800	13 516 031	30 094 532
25	Pulp and waste paper	348 153 800	867 137 165	136 792 606	349 593 705
26	Textile fibres and their waste	89 101 199	260 253 380	162 986 846	467 034 777
27	Crude fertilizers and crude minerals	934 837 589	2 297 563 286	75 644 540	227 059 709
28	Metalliferous ores and metal scraps	751 598 552	1 517 630 436	73 689 765	185 144 744
29	Crude animals and vegetable materials, nes	7 492 492	12 501 103	17 853 590	42 320 220
32	Coal, coke, and briquettes	257 350 816	765 878 568	24 910 504	70 238 487
33	Petroleum and petroleum products	4 250 736 799	10 619 115 850	1 412 308 723	3 517 631 072
34	Gas; natural and manufactured	426 734 991	1 054 157 390	144 483 468	395 970 838
35	Electric Current	3	7	61 801	697 465
41	Animal oils and fats	311 107	1 378 181	1 277 055	3 787 683
42	Fixed vegetable oils/fats	4 834 603	14 688 337	6 437 288	19 337 465
43	Animal vegetable oils/fats	2 478 427	6 628 783	3 676 837	9 807 609
51	Organic chemicals	431 904 912	1 183 349 661	421 890 526	1 184 101 673
52	Inorganic chemicals	312 022 621	793 063 866	134 058 650	342 108 069
53	Dyeing,tanning, and colouring materials	41 868 237	123 733 340	117 543 377	326 961 174
54	Medical and pharmaceutical products	4 182 426	12 182 619	110 353 368	282 625 636
55	Essential oils and perfumery materials	21 402 565	58 399 591	116 510 781	321 174 262
56	Manufactured fertilizers	543 467 936	1 669 179 384	141 352 112	424 509 745
57	Plastics in primary forms	294 557 257	824 149 638	400 930 150	1 122 710 305
58	Plastics in non-primary forms	40 759 140	116 474 011	98 664 184	269 495 529
59	Chemical materials and its products, nes	205 045 968	533 911 599	266 146 392	727 345 197
61	Leather, leather med, nes	3 528 730	9 198 383	44 165 073	115 531 550
62	Rubber manufactured, nes	21 974 821	63 237 391	92 963 288	253 963 267
63	Wood and cork manufactured	26 346 134	79 112 021	13 214 146	41 547 913
64	Paper, paperboard, and manufactured thereof	78 031 113	180 530 463	100 864 338	253 216 158
65	Textile yarns, fabrics, and their products	87 187 225	267 113 554	499 524 772	1 462 830 976
66	Non metalic minerals manufactured	260 081 437	1 079 753 047	81 843 040	280 441 050
67	Iron and steel	1 008 826 126	3 318 470 242	520 608 970	1 646 845 666
68	Non ferrous metals	75 117 798	219 222 251	221 814 975	632 346 746
69	Manufactured of metal, nes	67 323 406	253 547 720	233 560 537	734 684 659
71	Power generating machine and equipments	40 620 806	113 575 966	285 873 277	851 654 360
72	Machinery specialized for particular industry	60 270 934	180 530 577	516 251 920	1 481 217 962
73	Metalworking machinery	8 224 411	29 596 690	85 525 406	267 439 302
74	General industrial machinery and equipments	92 074 142	304 999 995	661 595 482	2 048 764 313
75	Office machinery and automatic data processing	5 926 929	18 889 539	231 607 876	689 432 054
76	Telecommunication and reproducers apparatus	10 372 442	32 828 858	512 107 325	1 342 344 448
77	Electrical machinery and apparatus	53 094 122	162 233 149	676 102 140	1 980 599 943
78	Road vehicles	60 221 747	195 946 942	462 585 329	1 324 051 920
79	Other transportation equipments	77 059 056	179 242 569	129 497 073	408 530 197
81	Sanitary, plumbing, and fittings	23 200 579	37 756 398	33 179 568	78 945 823

http://www.bps.go.id

I-2 IMPOR MENURUT GOLONGAN BARANG SITC / IMPORT BY SITC COMMODITY GROUPS
*****MARET/*MARCH* 2016 *****

SITC	Uraian golongan barang *Group description*	Berat bersih / Net weight (Kg) *Bulan ini* *Current month*	 *Kumulatif* *Cum. Jan. to date*	Nilai / Value C.I.F. (US $) *Bulan ini* *Current month*	 *Kumulatif* *Cum. Jan. to date*
82	Furniture	7 374 172	27 689 732	20 632 097	70 475 748
83	Traveling goods	1 653 263	11 004 203	12 352 592	50 281 263
84	Clothing	4 826 251	22 129 626	48 480 121	145 201 418
85	Footwear	4 189 582	14 898 441	38 721 857	111 736 245
87	Professional, scientific, and contractor instruments	7 674 704	22 494 051	164 782 700	423 969 206
88	Photographic apparatus, equipments and optics	2 142 477	6 966 881	28 787 946	79 954 309
89	Miscellaneous manufactured articles	35 464 647	120 393 080	193 769 343	790 585 332
96	Coin; not being legal tender	278	2 886	4 454	14 396
97	Gold; non monetary	398	1 635	11 754 587	44 734 235
	TOTAL IMPORT	**14 280 905 680**	**38 228 438 458**	**11 301 721 178**	**31 944 358 605**
	C. By Commodity 3 digit SITC				
001	Live Animals Other Than Fish	14 846 398	41 329 305	47 831 687	129 347 064
011	Meat Of Bovine Animals Fresh, Chilled Or Frozen	6 480 639	14 614 090	30 245 896	64 591 218
012	Other Meat, Other Edible Meat Offal, Fresh, Chilled Or Frozen	3 902 689	7 589 452	10 989 850	20 165 676
016	Meat And Edible Meat Offal, Salted, Dried, Edible Flour Of Meat	11 922	22 761	86 550	188 248
017	Meat And Edible Meat Offal, Prepared Or Preserved	1 198 054	2 830 886	3 049 481	6 747 353
022	Milk,Cream, And Milk Products Other Than Butter Or Cheese	37 399 836	85 598 772	68 056 736	159 480 469
023	Butter And Other Fats From Milk	3 006 167	6 093 282	10 935 112	21 623 724
024	Cheese And Curds	3 310 358	6 435 353	12 252 773	23 501 115
025	Eggs, Birds, And Egg Yolks; Fresh, Dried Or Otherwise Preserved	208 745	527 613	4 189 183	8 578 013
034	Fish, Fresh, Chilled Or Frozen	7 796 388	15 283 345	10 834 393	24 010 659
035	Fish, Dried Salted Or In Brine; Smoked Fish	2 440	27 502	33 320	220 587
036	Crustaceans, Molluscs, And Aquatic Invertebrates	948 829	2 193 599	8 186 197	15 933 992
037	Fish, Crustaceans, Molluscs, And Other Aquatic Invertebrates; Pre	684 223	2 041 970	1 521 924	4 436 698
041	Wheat And Meslin, Unmilled	1 037 750 935	2 923 669 759	233 828 237	680 098 179
042	Rice	303 075 556	981 992 734	124 448 261	401 346 706
043	Barley, Unmilled	0	139	0	402
044	Maize, Unmilled	137 237 882	670 464 453	26 446 631	133 036 689
045	Cereals, Unmilled	4 328 427	11 095 351	1 923 967	4 617 436
046	Meal And Flour Of Wheat And Flour Of Meslin	15 396 284	33 172 352	4 713 045	9 943 264
047	Other Cereal Meals And Flours	1 600	209 904	1 600	58 417
048	Cereal Preparations And Preparations Of Flours/Starchs Of Fruit	7 250 755	19 101 860	11 260 358	28 326 337
054	Vegetables, Fresh, Chilled, Frozen Or Simply Preserved	43 739 104	161 937 616	32 072 211	126 053 194
056	Vegetables, Roots And Tubers, Prepared Or Preserved Nes	8 217 555	17 651 375	10 519 597	24 980 340
057	Fruit And Nut; Fresh Or Dried	28 562 396	120 848 444	53 005 653	184 112 543
058	Fruits, Preserved And Preparations	2 544 372	7 008 552	4 073 417	10 835 799
059	Fruit And Vegetable Juices	1 866 211	3 820 782	3 613 077	6 864 206
061	Sugar, Molasses, And Honey	571 136 574	1 216 427 340	217 077 169	455 009 398
062	Sugar Confectionery	1 329 090	4 337 441	2 938 202	10 165 469
071	Coffee And Coffee Substitutes	1 407 400	10 156 398	5 402 297	29 664 394
072	Cocoa	5 163 014	13 164 111	15 093 887	41 430 904
073	Chocolate And Other Food Preparations Containing Cocoa	1 822 008	4 612 230	8 572 993	20 438 395
074	Tea And Mate	1 265 420	5 686 234	2 851 644	11 348 589
075	Spices	6 340 468	16 358 092	18 216 673	37 882 991
081	Feeding Stuff For Animals	460 340 913	1 210 527 905	190 264 607	516 845 774
091	Margarine And Shortening	1 693 133	3 870 910	3 058 660	9 073 323
098	Edible Products And Preparations	23 004 354	62 022 425	66 902 671	172 596 157
111	Non-Alcoholic Beverages, Nes	11 802 931	25 095 894	7 641 603	16 508 861
112	Alcoholic Beverages	228 526	301 486	1 533 910	2 198 401
121	Tobacco, Unmanufactured And Refused	6 294 710	21 570 115	40 056 335	137 265 827
122	Tobacco, Manufactured	2 155 927	4 344 518	12 385 011	23 252 246
211	Hides And Skins, Raw	1 817 207	4 475 935	1 501 975	3 692 220
222	Oil Seeds Use For Extraction Ofsoft Fixed Vegetable Oils	324 761 917	624 210 635	138 210 929	292 047 853
223	Oil Seeds Use For Extraction Of Other Fixed Vegetable Oils	688 785	1 866 237	969 046	2 909 762
231	Natural Rubber Latex;Natural Rubber And Similar Natural Gums	3 403 460	7 590 379	3 473 328	7 616 130
232	Synthetic Rubber Latex, Synthetic/Reclaimed Rubber	30 593 235	85 037 637	48 192 256	134 223 228
244	Cork,Natural,Raw And Waste	1 275	3 898	7 651	24 173
245	Fuel Wood And Wood Charcoal	84	10 984	3 364	19 059
246	Wood In Chips Or Particles And Waste	988 403	2 652 694	232 604	673 999
247	Wood In The Rough Or Roughly Squared	50 889 160	53 434 545	4 626 784	5 534 192
248	Wood,Simply Worked And Railway Sleeper Of Wood	12 360 751	32 376 679	8 645 628	23 843 109
251	Pulp And Waste Paper	348 153 800	867 137 165	136 792 606	349 593 705
263	Cotton	61 463 603	182 433 784	96 898 276	282 031 230
264	Jute And Other Textile Bast Fibres	49 080	73 080	58 351	88 111
265	Vegetable Textile Fibres,Raw Or Processed;Waste Of These Fibres	163 608	361 102	276 767	711 484
266	Synthetic Fibres Suitable For Spinning	14 881 849	42 064 860	28 061 967	77 995 882
267	Other Man-Made Fibres Suitable For Spinning And Waste	12 451 097	35 139 484	36 841 971	104 407 437
268	Wool And Other Animal Hair	90 723	175 467	822 380	1 692 983
269	Old Clothing And Other Old Textile Articles; Rags	1 239	5 603	27 134	107 650

http://www.bps.go.id

I-2 IMPOR MENURUT GOLONGAN BARANG SITC / IMPORT BY SITC COMMODITY GROUPS
*****MARET/*MARCH* 2016 *****

SITC	Uraian golongan barang *Group description*	Berat bersih / Net weight (Kg) *Bulan ini* *Current month*	 *Kumulatif* *Cum. Jan. to date*	Nilai / Value C.I.F. (US $) *Bulan ini* *Current month*	 *Kumulatif* *Cum. Jan. to date*
272	Fertilizers, Crude	929 973	284 612 721	623 060	50 008 943
273	Stone, Sand And Gravel	362 555 471	914 435 331	11 252 421	32 770 727
274	Sulphur And Unroasted Iron Pyrites	133 311 800	237 356 901	16 993 629	31 595 026
277	Natural Abrasives	5 156 060	6 626 431	2 118 317	3 380 885
278	Other Crude Minerals	432 884 285	854 531 902	44 657 113	109 304 128
281	Iron Ore And Concentrates	603 154 728	1 133 228 822	23 286 612	44 033 862
282	Waste And Scrap Metal Of Iron/Steel	64 924 485	194 428 579	12 967 548	38 658 335
283	Copper Ores And Concentrates	0	3 213	0	93 275
284	Nickel Ores And Concentrates	0	99	0	14 911
285	Aluminium Ores And Concentrates	54 411 109	139 904 566	15 161 482	40 634 708
287	Ores And Concentrates Of Basemetals	19 531 005	24 163 121	2 861 160	6 864 719
288	Non-Ferrous Base Metal Waste And Scraps	9 577 224	25 901 996	19 412 899	54 844 552
289	Ores And Concentrates Of Precious Metals; Waste,Scraps	1	40	64	382
291	Crude Animal Materials	6 178 599	8 875 868	7 887 069	18 642 444
292	Crude Vegetable Materials	1 313 893	3 625 235	9 966 521	23 677 776
321	Coals, Pulverized Or Not	157 238 867	584 200 672	11 955 267	46 053 867
322	Briquettes, Lignite And Peat	124 106	344 204	31 028	76 393
325	Coke And Semi Coke Of Coal/Lignite/Peat	99 987 843	181 333 692	12 924 209	24 108 227
333	Petroleum Oil, Crude	2 193 040 104	4 859 817 180	622 322 724	1 341 248 683
334	Petroleum Products, Refined	1 948 704 442	5 394 173 942	757 381 452	2 055 904 180
335	Residual Petroleum Products, And Related Materials	108 992 253	365 124 728	32 604 547	120 478 209
342	Liquefied Propane And Butane	426 600 363	1 053 759 531	144 110 928	395 008 674
343	Natural Gas, Liquefied Or Not	330	569	732	763
344	Petroleum Gases And Other Gas	134 298	397 290	371 808	961 401
351	Electric Currents	3	7	61 801	697 465
411	Animal Oils And Fats	311 107	1 378 181	1 277 055	3 787 683
421	Fixed Vegetable Fats And Oils Soft,Crude,Refined Or Fractioned	4 220 015	13 147 193	5 304 983	16 660 964
422	Fixed Vegetable Fats And Oils Solid,Crude,Refined Or Fractioned	614 588	1 541 144	1 132 305	2 676 501
431	Animal And Vegetable Oil; Fat Processed And Their Wax	2 478 427	6 628 783	3 676 837	9 807 609
511	Hydrocarbon And Their Halogenated, Nitrated Derivatives	230 446 100	581 338 419	176 737 943	461 241 105
512	Alcohols,Phenols,Phenol-Alcohols And Their Halogenated	105 530 487	305 366 932	68 059 053	189 055 513
513	Carboxylic Acids,And Their Anhydrides,Halides,Peroxides	52 169 866	158 533 156	52 519 153	159 476 853
514	Nitrogen-Function Compounds	21 900 075	59 703 804	45 915 662	123 348 396
515	Organo-Inorganic And Heterocyclic Compounds	15 742 324	48 209 527	59 061 198	186 684 034
516	Other Organic Chemicals	6 116 060	30 197 823	19 597 517	64 295 772
522	Inorganic Chemical Elements, Oxides And Halogen Salts	119 566 477	297 025 024	56 194 273	152 698 751
523	Metallicsalts And Peroxysalts	189 832 948	486 802 590	68 320 619	171 501 995
524	Other Inorganic Chemicals;Chemical Compound Of Precious Meta	2 506 049	9 071 171	2 734 228	8 713 596
525	Radioactive And Associated Materials	117 147	165 081	6 809 530	9 193 727
531	Synthetic Organic; Colouring Matter	6 766 337	20 012 648	39 767 535	116 908 093
532	Dyeing/Tanning Extracts And Synthetic Tanning Materials	507 095	1 875 915	1 316 787	4 396 730
533	Pigments, Paints, Varnishes, And Related Materials	34 594 805	101 844 777	76 459 055	205 656 351
541	Medicinal And Pharmaceutical Products	2 144 158	5 838 145	54 127 000	133 729 704
542	Medicaments, Including Veterinary Medicaments	2 038 268	6 344 474	56 226 368	148 895 932
551	Essential Oils, Perfumes, And Flavour Materials	2 951 775	8 514 098	45 609 160	131 645 813
553	Perfumery, Cosmetics, And Toilet Preparations	4 937 911	15 517 059	43 146 698	113 782 690
554	Soap,Cleansing And Polishing Preparations	13 512 879	34 368 434	27 754 923	75 745 759
562	Fertilizers, Manufactured	543 467 936	1 669 179 384	141 352 112	424 509 745
571	Polymers Of Ethylene In Primary Forms	86 362 476	260 675 940	105 764 986	321 682 127
572	Polimers Of Styrene In Primary Forms	17 151 802	47 975 848	27 053 603	73 874 366
573	Polimers Of Vinyl Chloride In Primary Forms	10 772 346	36 604 919	11 262 130	35 654 061
574	Poliacetals And Polycarbons In Primary Forms	39 942 042	107 919 104	60 600 287	169 085 851
575	Other Plastics In Primary Forms	128 794 321	337 673 601	191 817 195	508 913 593
579	Waste And Scrap Of Plastics	11 534 270	33 300 226	4 431 949	13 500 307
581	Tubes, Pipes, And Hoses Of Plastics	2 753 648	8 704 689	12 079 936	35 517 486
582	Plates, Sheets, And Film Of Plastics	37 667 424	106 313 037	85 256 674	229 630 276
583	Monofilament And Rod Of Plastics	338 068	1 456 285	1 327 574	4 347 767
591	Disinfectants, Insecticides, And Fungicides Put In Forms	8 214 310	21 017 561	35 960 015	114 415 972
592	Starches, Inulin, And Wheat Glutenal Buminoidal Subtances; Glue	139 956 124	356 983 457	84 460 112	217 388 667
593	Explosive And Pyrotechnic Products	2 359 775	4 342 539	6 302 773	16 825 883
597	Additive For Mineral Oils	9 798 958	26 563 509	31 851 676	86 486 425
598	Miscellaneous Chemical Products	44 716 789	125 004 520	107 571 716	292 226 668
599	Residual Products Of The Chemical Or Allied Industries, Other Wa	12	13	100	1 582
611	Leathers	3 497 499	9 131 625	43 085 540	113 664 283
612	Manufactures And Composition Leathers	29 065	64 592	1 006 411	1 794 145
613	Furskins, Tanned Or Dressed	2 166	2 166	73 122	73 122
621	Materials Of Rubber	3 868 903	9 743 649	19 053 196	50 229 183
625	Rubber Tyre,Tyre Cases,Tyre Treads,Inner Tubes, And Tyre Flaps	13 034 929	39 712 269	39 585 925	108 437 421
629	Articles Of Rubbers	5 070 989	13 781 473	34 324 167	95 296 663
633	Cork Manufactures	66 143	209 760	349 192	1 073 350
634	Veneers,Plywood,Improved/Reconstituted Wood Worked	25 395 726	74 751 519	11 495 226	34 568 978

http://www.bps.go.id

I-2 IMPOR MENURUT GOLONGAN BARANG SITC / IMPORT BY SITC COMMODITY GROUPS
*****MARET/*MARCH* 2016 *****

SITC	Uraian golongan barang *Group description*	Berat bersih / Net weight (Kg) *Bulan ini* *Current month*	 *Kumulatif* *Cum. Jan. to date*	Nilai / Value C.I.F. (US $) *Bulan ini* *Current month*	 *Kumulatif* *Cum. Jan. to date*
635	Wood Manufactures	884 265	4 150 742	1 369 728	5 905 585
641	Papers And Paperboards	67 455 522	150 036 821	70 894 297	170 658 611
642	Paper And Paperboard Cut To Size/Shape And Article Of Papers	10 575 591	30 493 642	29 970 041	82 557 547
651	Textile Yarns	24 365 869	66 980 617	59 614 166	167 968 767
652	Cotton Fabrics, Woven	7 672 633	22 790 029	71 554 769	214 254 265
653	Fabrics, Woven, Of Man-Made Fibres	16 077 175	54 283 599	114 038 931	363 145 434
654	Textile Fabrics, Woven, Other Than Of Cotton Or Man-Made Fibre	740 235	2 527 473	10 019 026	27 813 372
655	Knitted Or Crochetted Fabrics	14 514 308	44 183 700	118 326 665	331 910 996
656	Tulle,Lace,Enbroidery,Ribbons,Trimmings And Other Small Wares	2 224 713	6 070 560	29 954 299	74 346 941
657	Special Yarns,Textile Fabrics	19 112 563	58 508 543	88 851 071	252 576 719
658	Made-Up Articles, Wholly/Chiefly Of Textile Materials	1 189 218	8 188 988	3 811 935	21 823 828
659	Floor Coverings	1 290 511	3 580 045	3 353 910	8 990 654
661	Lime,Cement And Fabricated Construction Materials	145 431 678	652 976 652	10 360 675	44 178 464
662	Clay And Refactory Construction Materials	53 076 550	265 382 455	22 865 433	94 294 758
663	Mineral Manufactures	25 789 502	65 590 161	22 248 724	67 849 741
664	Glass	21 758 101	58 646 641	13 271 759	37 527 236
665	Glassware	12 965 284	33 433 774	12 262 055	34 509 092
666	Pottery	1 057 840	3 718 059	740 783	1 853 087
667	Pearl, Precious And Semi Precious Stones	2 482	5 305	93 611	228 672
671	Pig Iron,Spiegeleisen,Sponge Iron, And Ferro-Alloys	9 153 273	19 605 245	8 770 423	19 411 951
672	Ingots And Other Iron/Steel In Primary Forms	406 857 907	1 389 019 552	107 747 180	370 319 012
673	Flat Rolled Products, Not Clad	211 432 740	668 735 951	97 253 140	300 462 126
674	Flat Rolled Products, Clad Or Plated	121 562 500	368 804 750	77 535 440	234 454 790
675	Flat Rolled Products And Alloy Steels	65 465 561	242 391 168	63 042 496	200 586 569
676	Iron/Steel Bars, Rods, Angels, Shaped And Sections	135 429 829	412 307 075	74 177 088	220 321 081
677	Rail/Railway And Tractor Construction Of Iron/Steel Materials	959 618	19 497 467	1 542 589	17 626 863
678	Wire Of Iron/Steel	12 497 113	42 943 620	15 500 120	43 293 588
679	Tubes, Pipes, Hollow Profile, Pipe Fitting Of Iron/Steel	45 467 585	155 165 414	75 040 494	240 369 686
681	Silver, Platinum, And Other Metal Of The Platinum Groups	11 653	27 647	1 510 969	3 976 578
682	Copper	16 733 347	46 213 811	87 266 571	238 035 653
683	Nickel	163 737	487 148	2 652 852	9 674 519
684	Alumunium	38 413 319	113 282 978	84 651 689	251 256 788
685	Lead	6 709 017	21 472 546	12 228 674	38 369 628
686	Zinc	12 828 978	37 010 136	23 950 113	66 063 568
687	Tin	43 706	117 057	1 140 998	2 718 707
689	Miscellaneous Non-Ferrous Basemetals Employed In Metallurgy	214 041	610 928	8 413 109	22 251 305
691	Structuctures And Parts Of Iron/Steel Or Aluminium	15 466 500	57 861 861	33 055 104	100 463 768
692	Metal Containers For Storage And Transportations	3 236 655	9 719 265	11 345 907	42 163 581
693	Wire Products And Fencing Grills	6 388 615	23 205 415	11 368 033	34 746 502
694	Nails, Screws, Nuts, Bolts, Rivets Of Iron/Steel Or Copper	9 673 374	35 170 211	50 145 666	144 920 997
695	Tools For Used In The Hand Or In Machines	3 048 007	13 875 281	30 275 120	103 596 638
696	Cutlery	1 125 843	3 610 016	5 078 009	12 911 401
697	Household Equipment Of Base Metals	3 490 100	16 562 097	7 883 616	27 643 630
699	Manufactures Of Base Metals	24 894 312	93 543 574	84 409 082	268 238 142
711	Steam And Other Vapour Generating Boilers And Parts	10 034 272	26 330 599	26 810 226	91 121 645
712	Steam Or Other Generating Boilers And Parts	4 522 439	8 747 895	32 544 204	128 892 072
713	Internal Combustion Piston Engines And Parts	13 807 262	36 353 617	105 671 252	275 118 625
714	Engines And Motors, Non-Electric And Parts	300 912	799 487	46 368 168	119 887 332
716	Rotating Electric Plants And Parts	10 677 546	38 652 053	65 409 570	209 872 985
718	Other Power Generating Machines And Parts	1 278 375	2 692 315	9 069 857	26 761 701
721	Agricultural Machinery And Parts	4 868 952	10 773 281	24 450 578	61 257 095
722	Tractors	952 640	1 979 610	7 545 916	13 042 019
723	Civil Engineering And Contractor Plants And Equipments/Parts	16 864 612	49 339 949	130 905 409	318 678 241
724	Textile/Leather Machinery And Parts	6 414 235	21 652 967	64 116 248	212 178 698
725	Papermill/Pulpmill Machinery And Paper Cutting Machines	1 628 727	6 717 535	39 020 293	112 377 469
726	Printing/Book Binding Machinery And Parts	1 311 651	4 395 284	40 136 669	122 040 543
727	Food Processing Machines And Parts	1 846 003	7 581 772	15 191 855	63 467 594
728	Other Machines And Equipment Specialized For Particular Industr	26 384 114	78 090 179	194 884 952	578 176 303
731	Machine Tools By Removing Metal	1 671 849	5 164 383	21 447 475	63 702 821
733	Machine Tool For Working Metals	2 183 955	9 073 098	24 440 111	76 008 272
735	Parts Of Machine Tools	418 477	1 263 453	11 192 888	32 664 245
737	Metalworking Machinery And Parts	3 950 130	14 095 756	28 444 932	95 063 964
741	Heating And Cooling Equipments And Parts	22 428 201	87 117 137	125 766 268	438 008 708
742	Pumps For Liquid And Parts	6 707 027	24 947 438	71 733 137	218 645 295
743	Pumps, Compressors, Fans, Blowers, Centrifuges, And Parts	16 148 319	46 702 805	121 732 217	406 145 931
744	Mechanical Handling Equipments And Parts	23 316 544	68 058 092	99 710 159	263 831 883
745	Other Non-Electical Machinery, Tools, And Mechanical Apparatus	3 703 829	13 484 170	50 844 315	156 231 903
746	Ball Or Roller Bearings	3 716 791	12 457 087	33 959 791	97 377 715
747	Taps, Cocks, And Valves For Pipes	5 066 411	16 894 880	65 948 394	199 375 051
748	Transmission Shafts And Cranks	7 453 985	23 952 377	51 109 146	143 500 771
749	Non-Electric Parts And Accessories Of Machineries	3 533 035	11 386 009	40 792 055	125 647 056

http://www.bps.go.id

I-2 IMPOR MENURUT GOLONGAN BARANG SITC / IMPORT BY SITC COMMODITY GROUPS
*****MARET/*MARCH* 2016 *****

SITC	Uraian golongan barang *Group description*	Berat bersih / Net weight (Kg) *Bulan ini* *Current month*	 *Kumulatif* *Cum. Jan. to date*	Nilai / Value C.I.F. (US $) *Bulan ini* *Current month*	 *Kumulatif* *Cum. Jan. to date*
751	Office Machines	2 855 269	8 942 984	50 737 158	156 415 507
752	Automatic Data Processing Machines And Their Units	2 203 709	6 998 878	143 464 040	434 714 002
759	Parts And Accessories For Machine Of Heading 751 Or 752	867 951	2 947 677	37 406 678	98 302 545
761	Television Receivers	1 017 135	2 769 672	21 621 406	58 771 307
762	Radio Broadcast Receivers	118 319	473 351	4 214 377	14 699 585
763	Sound Recorders Or Reproducers	201 957	593 095	4 364 841	11 831 354
764	Telecomunication Equipments And Parts	9 035 031	28 992 740	481 906 701	1 257 042 202
771	Electric Power Machinery And Parts	3 035 690	10 444 108	40 728 969	118 471 911
772	Electrical Apparatus For Making And Breaking Electrical Circuits	18 553 348	40 581 002	215 334 188	598 564 391
773	Equipment For Distributing Electricity	9 043 255	27 207 611	67 485 561	202 796 787
774	Electrical Apparatus For Medical Purposes And Radiological Appa	160 745	442 742	14 745 606	40 736 965
775	Household Type, Electrical/Non-Electrical Equipments	7 403 841	23 368 823	30 779 607	106 000 279
776	Thermionic, Cold Cathode, And Photo Cathode Valves/Tubes	2 188 649	10 289 847	163 965 763	479 861 656
778	Electrical Machinery And Apparatus	12 708 594	49 899 016	143 062 446	434 167 954
781	Passengger Motor Cars	10 936 637	35 395 617	113 593 694	357 545 342
782	Motor Vehicle For The Transportation Of Goods	10 280 197	27 251 371	68 420 581	188 794 046
783	Road Motor Vehicles	1 025 847	3 172 018	8 616 478	24 828 511
784	Parts And Accessories Of The Motor Vehicles	22 420 502	65 453 611	226 141 660	608 871 283
785	Motorcycles, Scooters, And Other Cycles Motorized/Non Motoriz	14 101 831	57 639 738	41 164 789	131 178 588
786	Trailers And Other Vehicles, Not Motorized	1 456 733	7 034 587	4 648 127	12 834 150
791	Railway Vehicles And Associated Equipments	137 243	2 069 238	3 028 100	30 249 744
792	Aircraft And Associated Equipments And Parts	138 190	316 430	74 644 235	193 100 145
793	Ships, Boats, And Floating Structures	76 783 623	176 856 901	51 824 738	185 180 308
811	Prefabricated Buildings	20 132 125	24 202 257	18 462 814	27 804 741
812	Sanitary, Plumbing, Heating, And Lighting Fixtures/Fittings	804 842	2 911 127	3 080 641	7 482 660
813	Lighting Fixtures And Fittings	2 263 612	10 643 014	11 636 113	43 658 422
821	Furnitures And Parts	7 374 172	27 689 732	20 632 097	70 475 748
831	Travel Goods	1 653 263	11 004 203	12 352 592	50 281 263
841	Men'S Coats/Jackets, Not Knitted	258 914	1 075 975	6 620 317	17 842 815
842	Women'S Coats/Jacket, Not Knitted	492 807	1 628 020	9 853 905	24 380 692
843	Men'S Coats/Jackets, Knitted	114 633	580 343	2 267 920	7 073 303
844	Women'S Coats/Jackets, Knitted	671 391	3 882 868	3 403 127	11 617 843
845	Articles Of Apparel	894 293	4 414 147	11 223 844	34 077 726
846	Clothing Accessories Of Textiles Fabrics	415 890	2 932 029	4 112 502	15 033 340
848	Articles Of Apparel And Clothing Accessories Of Other Than Textil	1 978 323	7 616 244	10 998 506	35 175 699
851	Footwears	4 189 582	14 898 441	38 721 857	111 736 245
871	Optical Instrument And Apparatus	32 334	151 884	6 233 049	22 975 777
872	Medical Instruments And Appliances	2 303 261	6 844 745	29 621 710	88 624 078
873	Meters And Counters	1 032 996	1 906 573	11 683 243	30 307 731
874	Measuring, Checking, Analysing, And Controlling Instrument And	4 306 113	13 590 849	117 244 698	282 061 620
881	Photographic Apparatus And Equipments	206 014	665 753	3 664 730	9 509 807
882	Photographic And Chinematographic Supplies	1 377 710	4 161 123	6 140 952	19 574 102
883	Cinematograph Film, Exposed And Developed	31	144	2 220	10 893
884	Optical Goods	259 651	1 048 181	13 148 606	33 649 650
885	Watches And Clocks	299 071	1 091 680	5 831 438	17 209 857
891	Arms And Ammunitions	16 912	1 661 601	7 284 571	257 578 429
892	Printed Matter	1 725 268	4 836 424	20 635 224	70 234 737
893	Article Of Plastics	20 432 092	62 560 842	78 386 859	216 498 996
894	Baby Carriages, Toys, Games, And Sporting Goods	3 815 380	12 899 680	17 876 527	41 157 093
895	Office And Stationery Supplies	2 681 817	10 367 364	8 012 929	27 356 017
896	Works Of Art, Collectors Pieces And Antiques	6 990	115 351	52 448	223 592
897	Jewellery, Goldsmith, Silversmith Wares, And Other Articles	177 785	912 887	2 203 863	6 913 548
898	Musical Instrument And Parts/Accessories	1 628 742	5 206 036	23 085 960	71 246 586
899	Other Miscellaneous Manufactured Articles	4 979 661	21 832 895	36 230 962	99 376 334
961	Coin Not Being Legal Tender	278	2 886	4 454	14 396
971	Gold, Non-Monetary	398	1 635	11 754 587	44 734 235
	TOTAL IMPORT	**14 280 905 680**	**38 228 438 458**	**11 301 721 178**	**31 944 358 605**

http://www.bps.go.id

I.3. IMPOR MENURUT KOMODITI / IMPORT BY HS COMMODITY
*****MARET/*MARCH* 2016 *****

H S	Uraian Komoditi *Commodity Description*	Berat Bersih / *Net Weight* (Kg) Bulan ini *Current Month*	 Kumulatif *Cum.Jan. to date*	Nilai / *Value C.I.F* (US$) Bulan ini *Current Month*	 Kumulatif *Cum.Jan. to date*
0101290000	Live horses, other than pure-bredbreeding animals	0	4 600	0	97 715
0102291090	Live male cattle, not oxen, other thanpure-bred breeding animals	14 833 403	40 982 552	46 993 496	126 791 322
0102299000	Live cattle not male, other thanpure-bred breeding animals	0	313 910	0	892 929
0105111000	Live breeding fowls of the speciesGallus domesticus, weight <=185	1 243	2 115	588 584	979 264
0105119000	Live fowls spec Gallus domesticus,weight <=185g,oth than breedin	177	671	14 108	26 641
0105944000	Live fighting cocks of the spec Gallusdomesticus, weight>185 g	0	275	0	2 515
0105992000	Live ducks, weight >185 g, other thanbreeding ducks	0	33	0	752
0106110000	Live primates, mammals	7	7	394	394
0106140000	Live rabbits and hares, mammals	0	44	0	379
0106190000	Other live mammals	4 938	9 067	112 407	273 936
0106200000	Live reptiles(including snakes and turtles)	833	1 848	9 758	20 063
0106320000	Live psittaciformes (including parrots,parakeets,macaws and cocka	1 317	2 422	51 708	81 959
0106390000	Other live birds	4 480	11 761	61 232	179 195
0201200000	Other cuts with bone in of bovineanimals, fresh or chilled	2 823	5 459	34 256	58 862
0201300000	Boneless of bovine animals, fresh orchilled	329 786	551 534	3 207 628	5 944 399
0202200000	Other cuts with bone in of bovineanimals, frozen	767 628	1 586 800	2 430 304	5 086 775
0202300000	Boneless of bovine animals, frozen	5 380 402	12 470 297	24 573 708	53 501 182
0203290000	Other meat of swine, frozen	608 731	914 689	1 314 834	2 288 038
0204220000	Other cuts of sheep, with bone in, freshor chilled	513	1 670	7 673	23 521
0204230000	Boneless meat of sheep, fresh or chilled	531	1 634	7 940	22 115
0204300000	Carcasses and half-carcasses of lamb,frozen	18 776	18 776	61 615	61 615
0204410000	Carcasses and half-carcasses of sheep,frozen	110 537	264 887	411 827	913 781
0204420000	Other cuts of sheep with bone in, frozen	36 651	118 723	241 375	687 659
0204430000	Boneless meat of sheep, frozen	78 106	130 453	468 850	762 449
0205000000	Meat of horses, asses, mules or hinnies,fresh, chilled or frozen	0	16 400	0	22 222
0206100000	Edible offal of bovine animals, fresh orchilled	0	65	0	243
0206210000	Tongue of bovine animals, frozen	1 328 818	3 254 174	3 549 837	7 741 984
0206290000	Other edible offal of bovine animals,frozen	1 365 261	2 179 225	4 546 935	6 899 011
0207260000	Cuts and offal of turkeys, fresh orchilled	0	67	0	978
0207420000	Meat and edible offal of ducks, not cutin pieces, frozen	337 765	671 689	340 714	703 810
0208909000	Meat & edible meat offal of other animalfresh, chilled or frozen	17 000	17 000	38 250	38 250
0209100000	Pig fat free of lean meat,fresh,chilled,frozen, salted, in brine, dried	0	28	0	278
0210999000	Oth meat & edible, incl. frours & mealssalted, in brine, dried or sm	11 922	22 761	86 550	188 248
0301111000	Live freshwater ornamental fish, fry	0	507	0	12 363
0301119100	Koi carp (Cyprinus carpio)	4 603	8 923	82 112	140 554
0301119200	Golden fish (Carassius auratus)	74	228	1 672	5 619
0301119300	Siamese fighting fish (Beta splendens)	0	5	0	152
0301119920	Discus (Symphisodon discus)	0	124	0	2 518
0301119990	Other freshwater ornamental fish, live	446	2 187	8 288	35 937
0301191000	Live marine ornamental fish, fry	0	5	0	627
0301199000	Live marine ornamental fish,other than fry	285	1 540	4 252	18 883
0301992900	Other live fry fish, for other thanbreeding	405	405	10 103	10 103
0301993990	Other live marine fish	80	542	1 685	10 497
0301994090	Other freshwater fish	72	72	825	825
0302110000	Trout, fresh or chilled, excludingfillets, livers and roes	82 766	207 349	680 558	1 607 916
0302140010	Atlantic salmon, excluding fillets,livers and roes, fresh or chilled	138 220	379 838	1 246 344	3 166 915
0302210000	Halibut (Pleuronectes platessa), excl.fillets, liver & roes fresh or ch	31	76	789	2 117
0302240000	Turbots (Psetta maxima), excl. fillets,livers & roesfresh or chilled	9	105	164	2 428
0302320000	Yellowfin tunas,excl.fillets, livers &roes, fresh or chilled	0	9 852	0	96 402
0302330000	Skipjack or stripe-bellied bonito,excl.fillets,livers & roes,fresh or ch	6	246	132	11 325
0302410000	Herrings, excl. fillets, livers & roes,fresh or chilled	27	138	1 133	5 759
0302420000	Anchovies excl.fillets, livers and roes,fresh or chilled	2	22	25	485
0302430000	Sardines, excl. fillets, livers & roes,fresh or chilled	41	177	1 166	4 672
0302440000	Mackerel, excl. fillets livers & roes,fresh or chilled	263	642	5 096	12 205
0302450000	Jack and horse mackerel, excl. filletslivers & roes, fresh or chilled	223	1 263	5 625	27 701
0302470000	Swordfish (xiphias gladius) excl.fillets, livers and roes, fresh or chill	6	16	90	258
0302550000	Alaska Pollack excl.fillets, livers androes, fresh or chilled	611	1 696	48 015	136 364
0302590000	Other marine fish excl.fillets, liversand roes, fresh or chilled	667	2 324	19 075	62 325
0302740000	Eels, excl. fillets, livers and roes,fresh or chilled	9	95	315	2 196
0302820000	Rays and skates, excl.fillets, liversand roes, fresh or chilled	24	88	826	3 851
0302840000	Seabass excl.fillets, livers and roes,fresh or chilled	30	115	745	4 046
0302850000	Seabream excl.fillets, livers and roes,fresh or chilled	372	943	11 612	28 554
0302891200	Longfin majjora excl.fillets, livers androes, fresh or chilled	133	329	2 698	6 586
0302891800	Mangrove red snappers, excl.fillets,livers and roes, fresh or chilled	2	3	26	38
0302891910	Kerapu, excl.fillets, livers and roes,fresh or chilled	21 500	21 500	3 855	3 855
0302891990	Other marine fish excl.fillets, liversand roes, fresh or chilled	491	3 498	12 828	52 101
0302892900	Other fish of not marine fish, excl.fillets, livers&roes, fresh or chille	2 431	5 830	55 003	137 665
0302900000	Livers and roes of fish, excld filletsfresh or chilled	153	586	6 806	27 277
0303110000	Sockeye salmon, excl.fillets, livers &roes, frozen	21 499	21 499	105 194	105 194
0303120000	Oth pacific salmon, excl.fillet, liverand roes, frozen	84 452	202 330	154 526	561 806
0303130010	Atlantic salmon, excl.fillets, liversand roes, frozen	0	54 114	0	327 934

http://www.bps.go.id

I.3. IMPOR MENURUT KOMODITI / IMPORT BY HS COMMODITY
*****MARET/*MARCH* 2016 *****

H S	Uraian Komoditi *Commodity Description*	Berat Bersih / *Net Weight* (Kg) Bulan ini *Current Month*	Kumulatif *Cum.Jan. to date*	Nilai / *Value C.I.F* (US$) Bulan ini *Current Month*	Kumulatif *Cum.Jan. to date*
0303140000	Trout, excl.fillets, livers and roes,frozen	0	102 741	0	512 548
0303330000	Sole, excl.fillets, livers & roes,frozen	309	309	9 731	9 731
0303340000	Turbots, excl.fillets, livers & roes,frozen	224	224	9 648	9 648
0303420000	Yellowfin tunas, excl.fillet, liver &roes, frozen	5 888	32 912	62 304	334 540
0303430000	Skipjack or stripe-bellied bonito, excl.fillets, livers and roes, frozen	0	156 000	0	214 400
0303530000	Sardines, sardinella, brisling or spartsexcl.fillets, livers and roes, fro	1 247 174	3 670 774	753 508	2 398 338
0303540010	Mackerel, excl.fillets, livers and roes,frozen	575 696	909 866	946 565	1 431 085
0303540020	Pacific mackerel, excl.fillets, liversand roes, frozen	4 608 670	6 830 825	3 697 446	5 394 659
0303570000	Swordfish (xiphias gladius),excl.fillets,livers and roes,frozen	253 276	475 877	1 899 570	3 452 690
0303630000	Cod (gadus morhua, ogac, macrocephalu) ,excl.fillets,livers and roe	0	17 554	0	428 585
0303670000	Alaska Pollack, excl.fillets, livers androes, frozen	16	44	412	1 151
0303690000	Other marine fish, excl.fillets, liversand roes, frozen	542	1 413	11 068	25 043
0303810000	Dogfish and other sharks, excl.fillets,livers and roes, frozen	8 042	16 150	104 187	194 117
0303840000	Seabass, excl.fillets, livers and roes,frozen	260	260	6 940	6 940
0303891510	Indian mackarel, excl.fillets, liversand roes, frozen	167 000	409 110	170 442	388 939
0303891520	Island mackarel, excl.fillets, liversand roes, frozen	17	295	605	6 925
0303891990	Other marine fish, excl.fillets, liversand roes, frozen	25 943	75 564	97 469	215 424
0303892900	Other fish, not marine fish,excl.fillets, livers and roes, frozen	208 807	362 448	232 535	666 625
0303902000	Roes of fish, frozen	499	3 161	2 980	40 130
0304490000	Fillets of other fish, fresh or chilled	0	7 795	0	66 649
0304710000	Cod fillets, frozen	0	1 434	0	19 855
0304830000	Frozen fillets of flat fish	0	120 000	0	150 000
0304870000	Frozen fillets of tunas, skipjack orstripe-bellied bonito	27 102	147 165	50 410	318 198
0304890000	Frozen fillets of other fish	0	350	0	4 841
0304940000	Alaska Pollack meat (whether or notminced), frozen	0	137	0	1 897
0304990090	Meat of other fish,(whether or not minced), frozen	306 990	1 011 725	306 990	1 081 648
0305100000	Flours, meals, and pellats of fish, fitfor human consumption	2 354	3 304	31 878	50 501
0305209000	Livers&roes of fish, oth than freshwaterfish, dried, smoked, salted	0	5 218	0	11 655
0305592000	Marine fish, dried, other than ediblefish offal, salted/unsalted, not	0	142	0	813
0305620000	Cod, salted but not dried/smoked & inbrine, other than edible fish	0	2 964	0	6 621
0305691010	Mackerel, salted but not dried/smoked &in brine, other than edibl	86	86	1 442	1 442
0305699000	Fish,not marine fish,salted,notdry/smokd&in brine,not edible fish	0	11 716	0	26 171
0305710000	Shark fins, fit for human consumption	0	3 680	0	113 841
0305790090	Other edible fish offal, fit for humanconsumption	0	392	0	9 543
0306110000	Rock lobsters and other sea crawfish,frozen, fit for human consum	43 313	109 954	301 532	711 491
0306149000	Other crabs, frozen, fit for humanconsumption	428 750	665 232	4 782 925	6 882 737
0306160000	Cold water shrimps and prawns, frozzen,fit for human consumptio	17 787	342 679	75 986	1 849 631
0306171010	Giant tiger prawns with head, frozen,fit for human consumption	6 700	6 700	45 721	45 721
0306171090	Other giant tiger prawns, frozen, fitfor human consumption	38 957	220 498	302 447	1 782 903
0306172020	Whiteleg shrimps headless with tail,frozen, fit for human consump	0	10 161	0	139 160
0306172030	Whiteleg shrimps headless without tail,frozen, fit for human consu	32 368	49 416	268 860	476 221
0306172090	Other whiteleg shrimps, frozen,fit for human consumption	16 500	35 115	142 461	409 221
0306179000	Other shrimps and prawns, frozzen,fit for human consumption	0	14 418	0	98 636
0306190000	Other crustac,incl flours,meals&pelletsof crustac,fit for human cor	0	5 003	0	16 510
0306222000	Lobsters (homarus spp),oth than breeder,live	505	2 284	9 615	43 284
0306241000	Crabs, live	0	37	0	486
0306242000	Crabs, fresh or chilled	41	355	3 729	25 210
0306263000	Cold-water shrimps and prawns, fresh orchilled	87	473	2 243	9 247
0306269900	Other cold-water shrimps and prawns,other than airtight containe	0	297	0	1 694
0306271100	Giant tiger prawns, breeder	300	300	57 285	57 285
0306271200	Whiteleg shrimps, breeder	25 841	25 841	1 521 758	1 521 758
0306272200	Whiteleg shrimps,other than breeder,live	65	18 202	82 987	439 584
0306273900	Other shrimps and prawns, fresh orchilled, not frozen	1	1	15	15
0306299100	Crustaceans, flours, meal and pelletsin airtight containers	460	460	8 455	8 455
0306299900	Crustaceans, flours, meal and pellets,in other than airtight contain	560	960	20 812	36 927
0307191000	Oysters, frozen	8 505	9 474	66 000	73 908
0307212000	Scallops, fresh or chilled	548	1 951	20 869	67 487
0307291000	Scallops, frozen	74 824	157 253	123 891	265 612
0307312000	Mussels, fresh or chilled	30	75	157	1 504
0307391000	Mussels, frozen	18 276	18 276	80 411	80 411
0307412000	Cuttle fish and squid, fresh or chilled	70	169	2 656	7 582
0307491000	Cuttle fish and squid, frozen	233 369	436 647	220 420	431 502
0307512000	Octopus, fresh or chilled	16	112	449	2 717
0307591000	Octopus, frozen	0	57 545	0	304 878
0307711000	Clams, cockles and ark shells, live	9	12	165	221
0307712000	Clams, cockles and ark shells, fresh orchilled	173	412	4 678	10 147
0307791000	Clams, cockles and ark shells; frozen	0	901	0	12 475
0307811000	Abalone (Haliotis spp), live	4	21	126	474
0307812000	Abalone (Haliotis spp), fresh or chilled	55	206	1 953	8 366
0307892000	Abalone (Haliotis spp); not live, fresh/chilled; dried, salted, brined;	10	50	197	1 007
0307991000	Oth molluscs;incl flours, meals&pellets,for human consumption, fr	0	477	0	2 724

www.bps.go.id

I.3. IMPOR MENURUT KOMODITI / IMPORT BY HS COMMODITY
*****MARET/*MARCH* 2016 *****

H S	Uraian Komoditi *Commodity Description*	Berat Bersih / *Net Weight* (Kg) Bulan ini *Current Month*	 Kumulatif *Cum.Jan. to date*	Nilai / *Value C.I.F* (US$) Bulan ini *Current Month*	 Kumulatif *Cum.Jan. to date*
0308112000	Sea cucumbers (Stichopus japonicus,Holothurloldea), fresh or chill	0	4	0	89
0308212000	Sea urchins, fresh or chilled	195	608	34 480	101 181
0308903000	Oth aquatic invertebrates oth thancrustaceans and molluscs, froze	510	1 020	2 914	5 531
0401101000	Milk&cream of a fat <=1%, not addedsugar/sweet,not concentrate	79	20 239	941	20 093
0401109000	Milk&cream of a fat <=1%, not addedsugar/sweet, not in liquid for	0	87	0	905
0401201000	Milk&cream of 1%?a fat_6%, not addedsugar/sweet,not concentra	21 012	42 024	17 329	32 055
0401401000	Milk&cream of 6%?a fat_10%, not addedsugar/sweet,not concent	0	19 320	0	18 354
0401409000	Milk&cream of 6%?a fat_10%, not addedsugar/sweet, in other for	120 462	191 670	314 841	495 849
0401501000	Milk and cream of a fat >10%, not addedsugar/sweet,not concentr	299 354	780 230	670 967	1 581 908
0401509000	Milk and cream of a fat >10%, not addedsugar/sweet, not in liquid	15 517	32 235	61 908	114 634
0402104100	Milk&cream of fat_1,5%,in solid form, noadded sugar/sweet, cont	13 725 260	32 191 209	28 855 897	68 236 607
0402104900	Milk&cream of fat_1,5%,in solid form, noadded sugar/sweet, cont	259 150	660 350	471 846	1 381 219
0402109100	Milk&cream of fat_1,5%,in solid form,added sugar/sweet, contain	1 874 875	4 304 375	3 845 872	8 706 872
0402109900	Milk&cream of fat_1,5%,in solid form,added sugar/sweet, contain	72 488	72 556	179 720	184 161
0402212000	Milk&cream fat >1,5%,in solid form, notadded sugar/sweet, conta	6 342 775	14 049 475	15 134 489	32 698 774
0402219000	Milk&cream fat >1,5%,in solid form, notadded sugar/sweet, conta	149 670	234 870	339 627	525 411
0402299000	Milk&cream fat >1,5%,in solid form,added sugar/sweet, containr v	84 328	563 384	158 490	703 799
0402910000	Other milk&cream, not containing addedsugar/other sweetening	44 854	84 754	103 749	192 602
0402990000	Other milk&cream, containing addedsugar/other sweetening	1 188 719	1 872 710	1 314 036	2 024 428
0403102000	Yoghurt in liquid form,whether/notcondensed,contain flavour/not	81 857	127 409	214 783	336 776
0403109000	Yoghurt in not liquid form, containfruits,nuts, cocoa, flavour/not	13 421	26 709	59 472	117 178
0403901000	Buttermilk, concentrated/add sugar/sweetcontaining fruits,nuts, c	253 050	451 950	509 034	904 304
0403909000	Curdled milk&cream,kephir&oth fermented/acidified milk&cream	80 427	175 866	159 319	440 008
0404100000	Whey&modified whey, whether/notconcentrated/added sugar/sw	12 082 316	27 875 801	14 209 637	37 065 557
0404900000	Products consist natural milk;whether/not added sugar/sweet, n.e	120 003	168 003	82 882	107 842
0405100000	Butter	2 002 747	3 916 488	7 055 363	13 268 005
0405901000	Anhydrous butterfat	907 120	2 012 688	3 711 473	8 123 853
0405902000	Butter oil	0	19 800	0	30 773
0405909000	Other fats and oils derived from milk	96 300	144 306	168 276	201 093
0406101000	Fresh (unripened or uncured) cheese,including whey cheese	1 744 313	4 082 498	5 480 067	13 023 189
0406201000	Grated/powdered cheese,of all kinds,in packages of a gross weight	74 760	121 362	409 399	650 510
0406209000	Grated/powdered cheese,of all kinds,in packages of a gross weight	408 337	477 228	1 830 732	2 182 795
0406300000	Processed cheese,not grated or powdered	181 987	548 615	933 069	2 548 285
0406900000	Other cheese	900 961	1 205 650	3 599 506	5 096 336
0407110000	Fertilised eggs for incubation of fowlsof the species Gallus domest	28 999	54 819	3 099 260	5 776 255
0407191000	Fertilised ducks eggs for incubation	0	1 350	0	12 492
0407901000	Birds' eggs of fowls of the speciesGallus Domesticus, preserved or	944	2 832	24 602	73 806
0408110000	Egg yolks, whether/not containing addedsugar/oth sweetening, d	39 550	112 300	190 113	538 178
0408190000	Egg yolks, whether/not containing addedsugar/oth sweetening, ot	9 000	27 210	23 019	121 353
0408910000	Birds' eggs, not in shell, whether/notcontaining added sugar/swee	112 152	302 452	657 039	1 765 454
0409000000	Natural honey	62 531	174 933	239 208	682 350
0410009000	Other edible products of animal origin,not elsewhere specified or i	800	1 350	42 974	82 571
0501000000	Human hair, unworked, whether or notwashed or scoured; waste	3 450	23 170	244 600	5 345 469
0502100000	Pigs', hogs' & boars' bristles and hair and waste thereof	2 700	17 569	28 580	68 755
0502900000	Badger hair and other brush making hairand waste thereof	81 000	203 825	364 500	1 126 493
0505101000	Duck feathers and down, of a kind usedfor stuffing	98 069	154 342	3 148 615	5 627 934
0505109000	Feathers and down other than duck,of a kind used for stuffing	7 995	13 568	362 251	760 932
0505901000	Duck feathers and down, used other thanfor stuffing	21 200	59 882	316 297	539 107
0505909000	Other skins&parts of birds; powder&waste of feather, used oth th	4 487 850	6 091 516	2 139 449	3 123 928
0506900000	Other bones & horn-cores, degelatinised; powder and waste of the	0	11	0	337
0508002000	Shells of molluscs, crustaceans/echinoderms,unworked/simply pre	599 004	640 504	145 950	156 325
0508009000	Cuttle-bone,unworked/simply preparednot cut to shape,powder&	0	63 400	0	31 816
0511100000	Bovine semen	21	21	1 302	1 302
0511910030	Artemia egg (brine shrimp egg)	6 069	10 465	421 387	582 943
0511910090	Oth product of fish or crustaceans,molluscs or oth.aquatic invertal	48 000	128 000	65 600	109 600
0511991000	Domestic animal semen	63	63	33 253	33 253
0511993000	Natural sponges	11	22	40	80
0511999000	Other animal products not elsewherespecified or included	823 167	1 469 510	615 245	1 134 170
0601100000	Bulbs, tubers, tuberous roots, corms,crowns & rhizomes, dormant	8 553	58 593	10 011	165 430
0601209000	Bulbs,tubers,tuberous roots, corms,crowns & rhizomes, in growth,	167	28 209	2 703	50 683
0602101000	Unrooted cuttings and slips of orchids	0	423	0	4 386
0602109000	Unrooted cutting and slips of oth plants	36 483	54 755	96 956	144 084
0602901000	Rooted orchid cuttings and slips	0	5 401	0	12 563
0602902000	Orchid seedlings	5 474	10 735	46 470	135 079
0602909000	Other live plants (incl their roots),cuttings&slips; mushroom spawn	21 090	142 817	27 048	103 702
0603110000	Roses, fresh flowers of a kind suitablefor bouquets/ornamental pu	2 922	2 922	36 873	36 873
0603120000	Carnations, fresh flowers of a suitablefor bouquets/ornamental pu	0	276	0	892
0603130000	Orchids, fresh flowers of a suitable for bouquets/ornamental purp	287	4 385	1 485	21 435
0603140000	Chrysanthemums, fresh flowers of a kindsuitable for bouquets/orn	377	4 015	30	9 615
0603150000	Lilies (Lilium spp.), fresh flowers ofa kind suitable for bouquets/orn	0	592	0	1 914
0603190000	Other fresh flowers of a kind suitable for bouquets/ornamental pu	23 153	72 576	145 765	458 270

www.bps.go.id

I.3. IMPOR MENURUT KOMODITI / IMPORT BY HS COMMODITY
*****MARET/*MARCH* 2016 *****

H S	Uraian Komoditi *Commodity Description*	Berat Bersih / *Net Weight* (Kg) Bulan ini *Current Month*	 Kumulatif *Cum.Jan. to date*	Nilai / *Value C.I.F* (US$) Bulan ini *Current Month*	 Kumulatif *Cum.Jan. to date*
0603900000	Cut flowers&flower cuds for bouquets/ornamental,dried,dyed,ble	0	1 054	0	10 806
0604201000	Mosses and lichens, of a kind suitablefor bouquets/ornamental, fr	7 560	21 120	29 484	83 646
0604209000	Foliage,branches&oth parts of plants,grasses,for bouquets/ornam	1 209	20 409	11 468	53 708
0604901000	Mosses&lichens, for bouquets/ornamental, oth than fresh	0	16 600	0	52 290
0604909000	Foliage,branches&oth part plant,grasses,for bouquets/ornamental	10 455	10 732	25 606	28 288
0701100000	Potatoes seed, fresh or chilled	700 000	1 800 000	570 419	1 476 932
0701900000	Potatoes, other than seed , fresh orchilled	7 162 120	9 213 520	3 103 634	3 970 875
0702000000	Tomatoes, fresh or chilled	4 800	15 184	24 818	60 909
0703101900	Onions,oth.than bulbs for propagation,fresh or chilled	5 153 300	8 927 720	3 179 386	5 242 861
0703209000	Garlic,oth than bulbs for propagation,fresh/chilled	21 858 000	98 414 460	18 609 572	74 800 394
0703909000	Leeks&oth alliaceous vegetables,oth than bulbs for propagation, fr	240	11 482	1 527	20 164
0704101000	Cauliflowers, fresh or chilled	2 752	69 147	8 013	98 359
0704102000	Headed broccoli, fresh or chilled	1 088	171 933	6 608	300 488
0704200000	Brussels sprouts, fresh or chilled	100	1 170	1 340	5 614
0704901100	Cabbages, round (drumhead), fresh orchilled	0	219 069	0	76 854
0704901900	Cabbages, oth than round (drumhead),fresh or chilled	6 358	531 443	13 198	665 810
0704909000	Kohlrabi, kale and similar ediblebrassicas, fresh or chilled	13 772	824 560	23 197	1 373 034
0705110000	Cabbage lettuce (head lettuce), fresh or chilled	0	12 421	0	22 518
0705190000	Other lettuce, fresh or chilled	4 259	35 817	18 328	106 272
0705210000	Witloof chicory (chicorium intybus var.foliosum), fresh or chilled	0	671	0	1 001
0706101000	Carrots, fresh or chilled	214 267	10 646 237	393 097	12 907 997
0706900000	Salad beetroot,salsify,celeriac,radishes & similar edible roots,fresh	14	24 858	189	27 812
0707000000	Cucumbers and gherkins, fresh/chilled	415	2 224	1 542	5 352
0708100000	Peas (Pisum sativum), shelled/unshelled, fresh/chilled	80	593 265	1 790	297 132
0708900000	Other leguminous vegetables, shelled/unshelled, fresh or chilled	0	132 478	0	160 923
0709200000	Asparagus, fresh or chilled	0	332	0	639
0709400000	Celery oth than celeriac,fresh/chilled	1 600	56 649	3 549	95 214
0709510000	Mushrooms of the genus Agaricus, freshor chilled	18 668	52 691	67 655	162 173
0709599000	Oth mushrooms, fresh or chilled	30 639	263 614	117 515	682 239
0709700000	Spinach, New Zealand spinach & orachespinach (garden spinach), f	0	14 839	0	23 151
0709930000	Pumpkins,aquash&gourds (Cucurbita spp.), fresh or chilled	15 668	77 455	27 493	137 052
0709990000	Other vegetables, fresh or chilled	81 367	196 697	178 897	429 963
0710210000	Peas (Pisum sativum), shelled/unshelled,uncooked or steamed/bo	47 180	153 913	69 897	195 873
0710220000	Beans (Vigna spp,Phaseolus spp), shelled/unshelled,uncooked/stea	240	1 562	7 035	10 874
0710290000	Other leguminous vegetables, shelled/unshelled, uncooked/steam	0	6 000	0	5 670
0710300000	Spinach,New Zealand spinach and orachespinach (garden spinach)	14 417	14 417	33 304	33 304
0710400000	Sweet corn, uncooked/steamed/boiled,frozen	24 780	172 197	48 542	198 209
0710800000	Other vegetables,uncooked/steamed/boiled, frozen	6 716	34 353	15 636	56 920
0710900000	Mixtures of vegetables,uncooked/steamed/boiled, frozen	163 500	329 675	172 707	342 215
0711901000	Sweet corn, provisionally preserved	0	14	0	25
0711902000	Chillies (fruits of genus Capsicum),provisionally preserved	378 647	923 769	396 012	1 016 449
0711909000	Other vegetables,provisionally preservedoth than by sulphur dioxi	0	192 640	0	163 312
0712200000	Onios, dried, whole, cut, sliced ,broken/in powder, but not further	344 563	1 206 113	1 217 129	4 000 478
0712310000	Mushrooms of genus Agaricus,dried,whole,broken/powder,but no	0	2 535	0	9 369
0712320000	Wood ears (Auricularia spp),dried,whole,broken/powder, but not	5 274	58 834	9 538	94 015
0712330000	Jelly fungi ,dried,whole,cut, broken/in powder,but not further prep	100	7 581	640	22 631
0712391000	Truffles,dried,whole,cut,sliced,broken/in powder,but not further p	0	32 677	0	130 895
0712399000	Other mushrooms,dried,whole,cut,slice,broken/powder,but not fu	10 000	76 429	28 000	130 393
0712901000	Garlic,dried,whole,cut,sliced,broken/in powder,but not further pre	232 948	961 235	564 256	2 147 304
0712909000	Oth vegetables/mix of vegetables,dried,whole,broken/powd,but n	61 125	504 425	182 420	1 459 086
0713109000	Peas (pisum sativum),dried,shelled,wheth/not skinned/split, oth th	1 751 340	6 151 951	665 642	2 282 166
0713209000	Chickpeas(garbanzos),dried,shelled,whether/not skinned, oth than	76 500	191 387	139 528	265 896
0713319000	Beans (Vigna mungo hepper/Vigna radiatawilczek),dried,shelled,o	2 837 275	14 044 066	2 491 014	13 172 803
0713329000	Small red(Adzuki) beans dried,shelled,whether/not skinned, oth th	144 000	376 814	105 646	284 158
0713339000	Kidney beans,incl white pea beans,dried,shelled, oth than for sowi	0	276 137	0	161 888
0713359000	Cow peas,dried,shelled,whether/notskinned/split, oth than for sow	0	21 975	0	15 492
0713399000	Oth beans, dried, shelled, whether/notskinned/split, oth than for s	0	244 000	0	242 440
0713409000	Lentils, dried, shelled, whether/notskinned/split, oth than for sowi	200	1 234	424	4 587
0713509000	Broad beans&horse beans,dried,shelled,whether/not skinned, oth	1 908 190	4 466 055	1 196 596	3 218 910
0713909000	Oth dried leguminous vegetables,shelled,whether/not skinned, oth	50 310	532 130	36 743	337 362
0714101100	Manioc (cassava),dried chips, sliced orin form of pellets	987 560	1 055 300	191 093	202 609
0714101900	Manioc (cassava),oth than dried chips,sliced or in form of pellets	0	172 854	0	65 372
0714209000	Sweet potatoes, not frozen	0	3 633	0	4 949
0714309000	Yams (Dioscorea spp.), not frozen	0	2 052	0	7 577
0714901900	Sago pith, not frozen	0	8 300	0	2 724
0714909900	Arrowroot,salep,Jerusalem artichokes,root w/ high starch/inulin, r	0	42 286	0	73 486
0801110000	Coconuts, desiccated, dried	10 206	112 806	24 075	171 140
0801190000	Coconuts,oth than desiccated&in the inershell, fresh/dried, wheth	52 624	152 796	54 834	161 942
0801310000	Cashew nuts, in shell, fresh or dried	665	665	441	441
0801320000	Cashew nuts, shelled, fresh or dried	63 504	238 143	386 979	1 456 138
0802110000	Almonds, in shell, fresh or dried	3 402	3 402	35 925	35 925

www.bps.go.id

I.3. IMPOR MENURUT KOMODITI / IMPORT BY HS COMMODITY
*****MARET/*MARCH* 2016 *****

H S	Uraian Komoditi *Commodity Description*	Berat Bersih / *Net Weight* (Kg) Bulan ini *Current Month*	Kumulatif *Cum.Jan. to date*	Nilai / *Value C.I.F* (US$) Bulan ini *Current Month*	Kumulatif *Cum.Jan. to date*
0802120000	Almonds, shelled, fresh or dried	223 674	420 986	2 087 762	3 853 297
0802220000	Hazelnut/filberts, shelled, fresh/dried	0	11 700	0	56 174
0802320000	Walnuts, shelled, fresh or dried	959	23 639	4 003	171 803
0802410000	Chestnuts (Castanea spp.), in shell,fresh or dried	0	17 031	0	23 478
0802420000	Chestnuts (Castanea spp.), shelled,fresh or dried	70	970	461	2 261
0802510000	Pictachios, in shell, fresh or dried	0	2 498	0	9 659
0802520000	Pictachios, shelled, fresh or dried	0	7 340	0	18 714
0802620000	Macadamia nuts, shelled, fresh or dried	1 463	3 640	27 597	69 420
0802900000	Other nuts, whether/not shelled/peeled,fresh or dried	2 835	39 381	2 875	37 540
0804100000	Dates, fresh or dried	3 731 846	9 990 996	6 247 700	13 177 222
0804200000	Figs, fresh or dried	0	3 254	0	22 412
0804400000	Avocados, fresh or dried	1 604	3 099	7 178	12 478
0804501000	Guavas, fresh or dried	540	2 016	1 378	5 096
0804502000	Mangoes, fresh or dried	0	32	0	135
0805101000	Oranges, fresh	2 809 386	5 189 122	4 162 453	6 948 781
0805200000	Mandarin,clementines,wilkings&similarcitrus hybrids, fresh/dried	5 629 911	23 135 017	6 889 660	30 153 728
0805400000	Grapefruit, including pomelos, fresh ordried	0	7 912	0	8 783
0805500000	Lemons and limes, fresh or dried	366 537	3 782 226	1 087 971	5 115 469
0806100000	Grapes, fresh	4 699 199	8 128 953	15 186 556	27 451 389
0806200000	Grapes, dried	155 972	621 886	281 958	1 154 390
0807110000	Watermelons, fresh	8 451	36 829	2 448	10 445
0808100000	Apples, fresh	4 297 400	29 058 748	7 245 919	49 371 807
0808300000	Pears, fresh	1 066 449	24 270 699	1 412 775	22 270 640
0809100000	Apricots, fresh	0	2 125	0	3 201
0809290000	Oth cherries, fresh	634	12 153	2 229	27 188
0809300000	Peaches, including nectarines, fresh	13 587	130 114	42 322	263 946
0809401000	Plums, fresh	23 872	78 192	90 536	293 093
0810100000	Strawberries, fresh	5 587	16 546	37 671	114 789
0810200000	Raspberries, blackberries, mulberries,loganberries, fresh	2 196	2 331	14 554	15 330
0810300000	Black, white or red currants andgooseberries,fresh	0	260	0	1 159
0810400000	Cranberries, bilberries & other fruitsof the genus vaccinium, fresh	6 670	9 118	54 626	73 078
0810500000	Kiwi fruit, fresh	234 350	726 126	492 678	1 544 863
0810700000	Persimmons, fresh	0	21 260	0	38 616
0810901000	Longans (including mata kucing), fresh	4 563 837	11 766 525	6 307 759	16 079 901
0810905000	Jackfruits (cempedak and nangka), fresh	2 670	11 171	815	2 749
0810906000	Tamarinds, fresh	29 000	29 000	57 714	57 714
0810909200	Dragon fruit, fresh	389 626	2 114 808	342 082	2 426 766
0810909900	Other fruit, fresh	105 727	478 480	292 045	1 047 868
0811100000	Strawberries, uncooked/steamed/boiled,frozen, whether/not add	320	133 820	1 341	254 551
0811200000	Raspberries,blackberries,mulberries,loganberries,currants,gooseb	850	2 350	3 759	7 413
0811900000	Other fruit&nuts,uncooked/steamed/boiled,frozen, whether/not a	10 980	18 530	88 603	202 735
0812100000	Cherries, provisionally preserved,not for immediate consumption	0	5 349	0	20 121
0812909000	Oth fruit&nuts,provisionally preserved,not for immediate consum	0	8 818	0	27 497
0813100000	Apricots, dried	0	5 000	0	30 150
0813200000	Prunes, dried	24 482	28 073	34 911	44 661
0813401000	Longans, dried	100	5 258	600	6 355
0813409000	Other fruit,oth than heading 08.01 to08.06, dried	33 361	138 118	84 163	262 372
0813503000	Mixture of nuts/dried fruits of whichdates predominate by weight	0	8 000	0	8 037
0814000000	Peel of citrus fruit/melons,watermelons,fresh,frzn,dried/provision	620	1 374	700	1 335
0901111000	Arabica WIB/robusta OIB, not roasted,not decaffeinated	614 430	7 460 085	1 403 406	13 895 822
0901119000	Coffee oth than Arabica WIB/robusta OIB,not roasted,not decaffei	134 655	190 155	79 672	104 829
0901129000	Coffee oth than Arabica WIB/robusta OIB,not roasted, decaffeinat	11	11	363	363
0901211000	Coffee, roasted, not decaffeinated,unground	33 381	118 404	273 211	942 914
0901212000	Coffee, roasted, not decaffeinated,ground	7 038	18 946	59 387	201 226
0901221000	Coffee, roasted, decaffeinated,unground	0	3 141	0	31 396
0901222000	Coffee, roasted, decaffeinated, ground	110	656	2 425	11 574
0902101000	Green tea leaves (not fermented), inpackings _ 3 kg	349	1 670	21 128	47 571
0902109000	Green tea, oth than leaves, (notfermented), in packing _ 3 kg	2 141	16 187	32 527	89 299
0902201000	Green tea leaves (not fermented),in packing > 3 kg	22 957	1 316 332	42 654	1 190 185
0902209000	Green tea, oth than leaves (notfermented), in packing > 3 kg	82 572	416 130	186 266	782 663
0902301000	Black tea (fermented) & partly fermented tea, leaves, in packing _	9 224	20 746	28 919	90 299
0902309000	Black tea (fermented) & partly fermented tea,oth than leaves, in p	3 945	14 674	86 874	487 304
0902401000	Black tea (fermented) & partly fermented tea, leaves, in packing >	16	211 590	261	162 103
0902409000	Black tea (fermented) & partly permented tea, oth than leaves, in	1 014 413	3 115 053	1 921 918	5 072 898
0904111000	White pepper, neither crushed nor ground	34 000	35 980	51 000	57 040
0904112000	Black pepper, neither crushed nor ground	125 120	850 120	1 031 830	7 862 001
0904121000	White pepper, crushed or ground	1 250	1 900	22 748	34 029
0904122000	Black pepper, crushed or ground	1 903	3 502	14 990	34 902
0904129000	Other pepper, crushed or ground	215	1 005	1 207	8 046
0904211000	Chillies (fruits of the genus Capsicum),dried, neither crushed nor g	727 389	5 291 618	769 298	6 448 490
0904219000	Oth fruits of genus Capsicum/Pimenta,dried,neither crushed nor g	500	119 655	2 706	96 359

http://www.bps.go.id

I.3. IMPOR MENURUT KOMODITI / IMPORT BY HS COMMODITY
*****MARET/*MARCH* 2016 *****

H S	Uraian Komoditi *Commodity Description*	Berat Bersih / *Net Weight* (Kg) Bulan ini *Current Month*	 Kumulatif *Cum.Jan. to date*	Nilai / *Value C.I.F* (US$) Bulan ini *Current Month*	 Kumulatif *Cum.Jan. to date*
0904221000	Chillies (fruits of the genus Capsicum),dried, crushed/ground	201 080	678 363	557 627	1 258 877
0904229000	Oth fruits of genus Capsicum/ Pimenta,dried, crushed/ground	39 123	228 924	40 241	381 743
0905200000	Vanilla, crushed or ground	0	21 781	0	27 000
0906110000	Cinnamon (Cinnamomum zeylanicum blume),neither crushed nor	2 220	2 220	7 104	7 104
0906190000	Cinnamon-tree flowers, neither crushednor ground	100	100	490	490
0906200000	Cinnamon and cinnamon-tree flowers,crushed or ground	150	278 950	2 030	1 019 650
0907100000	Cloves (whole fruit, cloves & stems),neither crushed nor ground	1 452 597	1 730 693	13 103 727	15 494 317
0907200000	Cloves (whole fruit, cloves & stems),crushed or ground	11 000	55 020	71 885	359 618
0908110000	Nutmeg, neither crushed nor ground	2 000	11 425	2 500	124 869
0908310000	Cardamoms, neither crushed nor ground	1 450	1 450	2 680	2 680
0908320000	Cardamoms, crushed or ground	0	20	0	383
0909210000	Seeds of coriander, neither crushed norground	2 840 100	5 479 886	1 689 306	3 077 373
0909220000	Seeds of coriander, crushed or ground	3 500	4 500	3 339	6 929
0909310000	Seeds of cumin, neither crushed norground	316 838	526 857	342 786	579 636
0909320000	Seeds of cumin, crushed or ground	1 680	1 680	7 600	7 600
0909611000	Seeds of anise, neither crushed norground	67 000	324 157	56 950	287 181
0909613000	Seeds of caraway, neither crushed norground	331 280	331 280	233 846	233 846
0909619000	Seeds of fennel or juniper berries,neither crushed nor ground	65 052	131 806	48 643	100 195
0910110000	Ginger, neither crushed nor ground	51 255	79 250	25 418	34 650
0910120000	Ginger, crushed or ground	2 250	13 219	5 824	49 188
0910300000	Turmeric (curcuma)	40 500	99 800	51 952	154 623
0910911000	Curry	6 000	6 000	20 400	20 400
0910919000	Mixtures of spices, other than curry	164	3 507	1 490	20 469
0910991000	Thyme; bay leaves	200	620	1 960	6 671
0910999000	Other spices	14 552	42 804	45 096	86 632
1001190000	Durum wheat, oth than seed	25 285 290	313 973 825	5 460 726	69 014 135
1001991910	Wheat grains without husk,oth than seed, for human consumptior	600 573 277	1 807 664 519	140 599 915	433 901 201
1001991990	Other wheat, oth than seed, for humanconsumption	150 499 777	313 154 736	38 273 898	79 134 368
1001999090	Other wheat, oth than seed, not forhuman consumption	261 392 591	488 876 679	49 493 698	98 048 475
1003900000	Barley, oth than seed	0	139	0	402
1004900000	Oats, oth than seed	17 668	70 049	7 114	50 030
1005100000	Maize (corn), seed	46	300 117	367	294 553
1005901000	Popcorn, oth than seed	467 236	1 099 792	348 409	756 250
1005909000	Oth maize (corn), oth than seeds	136 770 600	669 064 544	26 097 855	131 985 886
1006101000	Rice in the husk (paddy or rough),suitable for sowing	400 056	541 234	1 010 097	1 499 475
1006209000	Husked (brown) rice, other than ofThai Hom Mali rice	0	21 000	0	27 930
1006303000	Glutinous rice, semi-milled or whollymilled, whether/not polished,	0	1 100 000	0	430 722
1006309100	Oth semi-milled or wholly milled rice,whether/not polished/glazec	5 500	5 500	2 699	2 699
1006309900	Oth semi/wholly milled rice, whether/notpolished/glazed, oth thai	296 320 000	951 200 000	119 573 200	383 400 424
1006409000	Broken rice, oth than for animal feed	6 350 000	29 125 000	3 862 265	15 985 456
1007900000	Grain sorghum, oth than seed	304 960	959 229	59 162	208 793
1008100000	Buckwheat	0	331 518	0	116 031
1008290000	Millet, oth than seed	2 141 652	6 248 488	709 374	2 085 297
1008300000	Canary seeds	1 732 780	3 091 725	1 069 766	1 912 164
1008500000	Quinoa (Chenopodium quinoa)	2 000	3 750	7 400	17 291
1008900000	Other cereals	129 367	390 592	71 151	227 830
1101001010	Wheat flour fortified	11 033 249	17 803 723	3 314 377	5 135 016
1101001090	Wheat flour not fortified	4 363 033	15 363 089	1 398 472	4 797 026
1101002000	Meslin flour	2	2	196	196
1102200000	Maize(corn) flour	0	3 000	0	3 131
1102901000	Rice flour	1 600	1 600	1 600	1 600
1102902000	Rye flour	0	58	0	325
1102909000	Oth cereal flours, oth than wheat/meslin/maize/rice/rye flour	0	25 213	0	12 373
1103119000	Groats & meals of wheat, oth durum/hardwheat semolina	0	5 538	0	11 026
1103130000	Groats & meals of maize/corn	0	180 033	0	40 988
1104120000	Cereal grains of oats, rolled or flakedgrains	448 179	1 062 709	309 979	716 624
1104220000	Cereal grains of oats,hulled,peraled,sliced /kibbled	6 750	7 650	8 438	9 563
1104230000	Cereal grains of maize (corn), hulled,peraled, sliced/kibbled	36 000	54 000	31 680	47 760
1104292000	Cereal grains of barley,hulled,peraled,sliced/kibbled	0	37 662	0	19 026
1104299000	Cereal grains of oth cereals, hulled,peraled, sliced/kibbled	0	59	0	336
1105100000	Flour, meal & powder of potatoes	59 942	208 288	87 575	242 371
1105200000	Flakes, granules & pellets of potatoes	661 214	2 186 881	808 657	2 857 255
1106100000	Flour,meal & powder of dried leguminousvegetbls of head 07.13	0	20 000	0	7 000
1106202900	Flour & powder of sago	0	10 000	0	12 262
1106209000	Flour,meal & powder of roots/tuber head07.14, oth than manioc(	100	100	760	760
1106300000	Flour,meal & powder of edible fruits andnuts of prod.chap.8	7 924	39 652	73 934	194 717
1107100000	Malt,not roasted	2 870 719	8 542 613	1 265 296	3 960 495
1107200000	Malt,roasted	14 000	91 498	11 119	66 148
1108110000	Wheat starch	1 122 000	4 110 000	422 440	1 557 069
1108120000	Maize(corn) starch	14 294 238	69 634 863	5 219 409	25 225 839
1108130000	Potato starch	2 043 000	3 871 500	1 387 195	2 620 359

http://www.bps.go.id

I.3. IMPOR MENURUT KOMODITI / IMPORT BY HS COMMODITY
*****MARET/*MARCH* 2016 *****

H S	Uraian Komoditi *Commodity Description*	Berat Bersih / *Net Weight* (Kg) Bulan ini *Current Month*	 Kumulatif *Cum.Jan. to date*	Nilai / *Value C.I.F* (US$) Bulan ini *Current Month*	 Kumulatif *Cum.Jan. to date*
1108140000	Manioc(cassava) starch	102 170 066	226 746 741	37 215 461	84 171 312
1108199000	Other starches (oth than wheat,maize,potato, manioc & sago)	5 000	5 010	22 750	22 907
1108200000	Inulin	942 600	2 047 037	2 225 891	4 729 078
1109000000	Wheat gluten, whether or not dried	682 250	1 219 750	383 833	792 878
1201900000	Soya beans, oth than seed, whether ornot broken	308 854 235	551 049 477	122 954 667	219 662 642
1202410000	Oth than seed of ground-nut,not roasted/ othwise cooked,in shell	3 978 978	23 174 396	3 961 078	22 998 327
1202420000	Oth than seed of ground-nut,not roasted/cooked,shelled,whether	8 056 695	42 956 698	8 598 801	44 923 465
1203000000	Copra	53 200	130 450	19 677	43 523
1204000000	Linseed, whether or not broken.	2 608	42 794	33 264	113 565
1205100000	Low erucic acid rape/colza seeds whether or not broken	0	91 890	0	54 760
1205900000	Not low erucic acid rape or colza seedswhether or not broken	68 871	116 717	37 528	66 161
1206000000	Sunflower seeds, whether or not broken	2 506 100	4 016 585	1 830 426	2 590 192
1207210000	Cotton seeds, seed, whether/not broken	0	56 878	0	67 735
1207401000	Sesamum seeds, whether or not broken,edible	805 949	1 406 511	511 815	857 265
1207409000	Sesamum seeds, whether or not broken,not edible	491 089	1 341 483	316 614	827 306
1207999000	Other oil seeds & oleaginous fruits,whether or not broken	348 567	985 838	223 026	621 985
1208100000	Flours and meals of soya beans	284 410	706 649	693 079	2 128 527
1208900000	Flours&meals of oth oil seed/oleaginousfruits oth than mustard	0	506	0	2 162
1209299000	Other seed of forage plants, of a kindused for sowing	0	215	0	27 190
1209919000	Other vegetable seeds, other than onion seeds, of a kind used for	41 767	47 535	1 590 902	2 249 226
1209999000	Other seed, fruit, and spores, of a kindused for sowing	30 006	31 517	49 349	52 556
1210200000	Hop cones,ground,powdered or in the form of pellets; lupulin	11 050	34 450	100 543	408 665
1211201000	Ginseng roots,cut, crushed/powdered form,fresh/dried	300	550	9 625	14 275
1211209000	Ginseng roots, not in cut or crushed orpowdered form, fresh/driec	20 110	160 657	47 700	336 165
1211901300	Rauwolfia serpentina roots,for pharmacy,in cut/crushed/powdere	152 725	500 805	358 112	1 146 548
1211901900	Other plants & parts of plants, in otherforms, for pharmacy	1 500	1 500	13 350	13 350
1211909200	Pyrethrum, in other form, fresh/dried	0	19 000	0	13 300
1211909400	Sandalwood, fresh/dried	1 650	1 650	701	701
1211909500	Agarwood (gaharu) chips, fresh/dried	0	17	0	1 862
1211909600	Liquorice roots, fresh/dried	18 900	18 900	32 130	32 130
1211909800	Oth plants&parts of plants, not forpharmacy, in cut,crushed/powd	45 631	76 459	217 274	390 502
1211909900	Oth plants&parts of plants, not forpharmacy, not cut,crushed/pow	26 710	187 653	30 227	210 466
1212212000	Gracilaria lichenoides,fresh,chilled,frozen,dried, for human consun	502	1 221	15 460	37 076
1212219000	Other seaweed & algae, fresh, chilled,frozen,dried, for human con	16 569	21 197	63 505	106 563
1212291100	Seaweeds & oth algae,fresh,chilled/dried of a kind used in pharma	0	631	0	2 640
1212292000	Seaweeds & oth algae,fresh,chilled/dried for oth,not for human cc	0	2 801	0	50 788
1212293000	Seaweeds & oth algae,frozen, not forhuman consumption	600	600	6 533	6 533
1212920000	Locust bean(carob),fresh,chilled,frozen/dried, whether/not ground	22 500	90 000	16 864	60 868
1212990000	Other vegetable product, for humanconsumption, n.e.s or include	45 192	84 516	33 218	66 659
1214900000	Other forage products,whether/not in forof pellets,oth than lucerr	402 402	892 622	117 413	258 543
1301200000	Gum arabic	29 254	105 850	187 835	454 212
1301902000	Gum damar	40 541	61 241	35 521	54 424
1301904000	Lac	460	460	11 787	11 787
1301909000	Other natural gum and resin	15 089	20 396	379 726	587 131
1302119000	Saps and extracts of other opium,whether or not modified	0	5 000	0	15 000
1302120000	Saps and extracts of liquorice, whetheror not modified	1 886	53 882	103 424	506 478
1302130000	Saps and extracts of hops,whether or not modified	65	4 743	4 298	246 345
1302192000	Extracts and tinctures of cannabis	0	17	0	2 755
1302193000	Other medicinal extracts derived fromvegetable products, whethe	33 206	69 067	2 014 759	4 208 662
1302194000	Vegetable saps&extracts of pyrethrum/ofthe root of plants contai	11	62	906	7 606
1302195000	Japan (or chinese) lacquer (naturallacquer)	0	180	0	648
1302199000	Other vegetable saps and extracts	100 641	189 922	1 131 874	2 886 936
1302200000	Pectic substances, pectinates & pectates	16 352	81 015	294 004	1 126 411
1302310000	Agar-agar	12 879	37 131	8 310	56 255
1302320000	Mucilages&thickeners, whether/not modif,derived from locust be	399 866	873 233	1 413 383	2 798 943
1302391010	Carageenan in powder form	22 925	117 800	256 196	1 097 207
1302391090	Carageenan not in powder form	16 500	33 000	34 650	69 300
1302399000	Oth mucilages & thickeners, whether/notmodified,derived from ve	119 514	343 101	1 189 204	3 367 816
1401100000	Bamboos used primarily for plaiting,cleaned, bleached/dyed	0	38 677	0	45 612
1401900000	Oth vegetable material used for plaiting,oth than bamboos&rattar	0	5 892	0	10 234
1404902090	Oth vegetable products of a kind usedin tanning/dyeing, oth than	10 200	10 200	17 393	17 393
1404909000	Oth vegetable prodcts not used primarilyin tanning/dyeing, nes	19 804	45 844	14 484	41 086
1504109000	Oth than solid fracts of fish-liver oilswhet/not refined,not chemica	59 800	120 625	77 121	178 632
1504201000	Solid fraction of fats&oil fish oth thanliver oils, not chemically moc	35 368	163 186	836 909	2 219 292
1504209000	Oth than solid fract of fats&oils fishoth than liver oils,not chemical	197 939	1 072 342	258 728	1 249 984
1505001000	Lanolin	13 500	17 500	94 500	129 700
1506000000	Oth animal fats&oils&their fractions wht/not refined, not chemica	4 500	4 500	9 797	9 797
1507100000	Crude oil of soya bean, whether/notrefined, whether/not degumn	0	829	0	2 074
1507901000	Fraction of unrefined soya-bean oil,not chemically modified	463 660	1 448 320	469 106	1 450 079
1507909000	Fraction of refined soya-bean oil,not chemically modified	1 739 676	4 981 098	1 695 955	4 971 898
1508909000	Fraction of refined ground-nut oil, whet/not refined,not chemicall	5	105	71	589

I.3. IMPOR MENURUT KOMODITI / IMPORT BY HS COMMODITY
*****MARET/*MARCH* 2016 *****

H S	Uraian Komoditi *Commodity Description*	Berat Bersih / *Net Weight* (Kg) Bulan ini *Current Month*	 Kumulatif *Cum.Jan. to date*	Nilai / *Value C.I.F* (US$) Bulan ini *Current Month*	 Kumulatif *Cum.Jan. to date*
1509101000	Virgin olive oil,packing of net weight_30 kg, not chemically modifie	119 035	480 657	561 990	2 006 963
1509109000	Virgin olive oil,packing of net weight>30 kg,not chemically modifie	35 302	71 564	73 312	174 307
1509901100	Fraction of unrefined olive oil,packingof net weight _30 kg	0	3 756	0	14 963
1509901900	Fraction of unrefined olive oil,packingof net weight >30 kg	7 000	9 380	26 025	44 025
1509909100	Fraction of refined olive oil,in packingof net weight _30 kg	0	251	0	929
1509909900	Fraction of refined olive oil,in packingof net weight >30 kg	16 164	73 570	94 715	376 801
1510002000	Fractions of unrefined oil, solely fromolives,whet/not refined,not c	100	100	828	828
1510009000	Fractions of refined oil, solely fromolives,whet/not refined,not che	8 000	26 923	16 400	73 594
1511901900	Unsolid fractions of unrefined palm oil,not chemically modified	0	720	0	1 094
1511909110	Solid fractions of refined palm oil,packing of a net weight_20kg	0	5 617	0	19 872
1511909200	Unsolid fractions of refined palm oil,packing net weight_20kg	0	1 000	0	1 400
1511909900	Unsolid fractions of refined palm oil,packing net weight>20kg	362	20 412	1 282	20 063
1512110000	Crude oil of sunflower seed/safflower	0	480	0	1 654
1512191000	Fractions of unrefined sunflower-seed/safflower oil	8 080	26 320	22 868	45 232
1512199000	Fractions of refined sunflower-seed/safflower oil	372 506	1 344 951	459 528	1 670 510
1512299000	Fractions of refined cotton seed oil	0	145	0	3 550
1513191000	Fractions of unrefined coconut oil, notchemically modified	10 000	10 000	9 896	9 896
1513199000	Fractions of refined coconut oil, notchemically modified	60 832	86 847	155 258	227 340
1514199000	Fraction of refined low erucic acidrape/colza oil	846 105	3 067 234	913 518	3 249 117
1514911000	Crude oil of not low erucic acid otherrape/colza	0	182	0	444
1514999100	Fractions of refined oth rape/colza oil	169 790	556 801	181 376	591 865
1514999900	Fractions of refined mustard oil	24 950	34 701	34 983	48 572
1515190000	Fractions of linseed oil, whether/notrefined, not chemically modifi	242 700	496 640	280 380	585 651
1515210000	Crude oil of maize (corn)	2 066	10 534	3 043	15 996
1515299900	Unsolid fraction of refined maize (corn)oil	314 432	791 344	400 424	1 029 874
1515301000	Crude oil of castor	33 276	49 751	71 360	110 080
1515309000	Fractions of castor oil, whether/notrefined, not chemically modifie	152 656	643 549	220 536	945 922
1515501000	Crude oil of sesame	130	294	1 488	2 231
1515502000	Fraction of unrefined sesame oil, not chemically modified	158	850	746	4 629
1515509000	Fraction of refined sesame oil, not chemically modified	92 856	216 804	348 607	880 240
1515901100	Crude oil of tengkawang	650	1 075	12 974	22 639
1515901900	Fractions of refined tengkawang oil,not chemically modified	16 200	27 449	71 955	108 145
1515902100	Crude oil of tung	45 600	76 000	109 440	189 392
1515902900	Fractions of refined tung oil, notchemically modified	1 334	1 526	7 371	8 426
1515903900	Fractions of refined jojoba oil, notchemically modified	758	993	15 786	20 323
1515909100	Crude oil of other fixed vegetable oils	40 150	86 680	26 017	55 247
1515909900	Fractions of refined other fixedvegetable oils, oth fixed vegetable f	10 070	32 885	150 050	351 011
1516101000	Animal fats & oils & their fractions,inpacking net weight _10 kg	528	528	4 892	4 892
1516109000	Animal fats & oils & their fractions,inpacking net weight<10 kg	15 000	15 050	39 000	40 011
1516201100	Re-esterified fats & oils of soya bean & its fraction	19 000	74 634	62 849	207 985
1516201200	Re-esterified fats & oils of crude palmoil and its fraction	184 800	439 400	317 500	650 004
1516201300	Re-esterified fats&oils of palm oil,oththan crude and its fraction	49 970	146 470	82 111	309 693
1516201400	Re-esterified fats & oils of coconut and its fraction	37	113	1 304	4 979
1516201600	Re-esterified fats & oils of palm kernel & its fraction,RBD	100	100	141	141
1516201800	Re-esterified fats & oils of linseed &its fraction	380	380	3 743	3 743
1516201900	Re-esterified fats&oils of oth vegetable fat&oils, and its fraction	837	2 515	7 623	22 383
1516202110	Hydrogenated fats in flakes of palm oil	2 774	12 811	433	17 971
1516202150	Hydrogenated fats in flakes of palmkernel olein	534 950	1 210 130	538 702	1 231 740
1516202190	Hydrogenated fats in flakes of ground-nut, soya beans	1 780	58 600	12 762	196 934
1516202300	Hydrogenated fats in flakes of olives	0	16	0	158
1516202900	Hydrogenated fats in flakes of othervegetable fats & oils	70 892	308 037	103 462	498 179
1516205200	Palm stearin, w/ iodine value _ 48, RBD	8 050	23 800	23 700	70 950
1516209300	Other fat & oils of olives and theirfractions	1 259	1 889	23 224	38 993
1516209400	Other fat & oils of soya beansand their fractions	0	390	0	2 289
1516209500	Hydrogenated castor oil (opal wax)	2 656	3 147	7 867	19 472
1516209600	Refined, bleached and deodorised (RBD)palm kernel stearin only	0	13 200	0	23 521
1516209700	Hydrogenated & RBD palm kernel stearinor olein	140 000	480 000	158 560	544 598
1516209800	Oth fat & oils of ground-nuts, palm oilor coconuts and their fractio	20 800	55 560	39 239	115 084
1516209900	Oth vegetable fats and oils and theirfractions	770 705	1 856 788	1 166 719	2 692 069
1517100000	Margarine,excl. liquid margarine	389 659	860 573	550 655	1 186 086
1517901000	Imitation ghee	200	200	2 823	2 823
1517902000	Liquid margarine	6 480	40 120	26 460	82 514
1517904300	Shortening	344 197	467 967	385 419	563 890
1517905000	Solid mixtures or prep of vegetable fats or oils or of their fractions	152 556	251 916	235 955	396 054
1517906200	Liquid mixtures or prep of crude palmoil predominates	265 200	616 200	511 956	1 195 704
1517906300	Liquid mixtures or prep of oth palm oilpredominates,packng net w	3 000	19 725	4 562	34 392
1517906700	Liquid mixtures or prep of soya-beanoil predominates	4 998	4 998	12 701	12 701
1517906900	Liquid mixtures or prep of oth vegetablefats/oil predominates	22 279	49 579	51 620	110 455
1517909000	Oth edible mixtures or prep of animal or vegetable fats or oils	504 564	1 559 632	1 276 509	5 488 704
1518001200	Animal fats&oils,boiled,dehydrated,oxidasd,sulphurisd,blown,poly	7 845	12 642	36 828	58 705
1518001400	Ground-nut,soya-bean, palm/coconut oilboiled,dehydrated,oxidas	293 530	726 866	408 374	903 805

www.bps.go.id

H S	Uraian Komoditi *Commodity Description*	Berat Bersih / *Net Weight* (Kg) Bulan ini *Current Month*	 Kumulatif *Cum.Jan. to date*	Nilai / *Value C.I.F* (US$) Bulan ini *Current Month*	 Kumulatif *Cum.Jan. to date*
1518001500	Linseed oil&its fract,boiled, oxidised,dehydrated,sulphurised,blow	0	2 090	0	2 499
1518001600	Olive oil&its fract, boiled, oxidised,dehydrated,sulphurised,blown,	710	14 114	2 635	60 187
1518001900	Oth vegetbl fat&oils&their fract,boiled,dehydrate,sulphurise,blow	50 917	167 893	127 793	226 294
1518002000	Inedible mixtures/preparation of animalfats/oils or of different fat	64 035	163 625	66 006	173 116
1518003600	Inedible mixtures/preparations of soya-beans/coconuts fats/oils/c	208 000	659 400	216 076	664 696
1518003900	Inedible mixtures/preparations of othervegetable fats/oils/of diffe	18 009	99 555	100 631	432 929
1518006000	Inedible mixture/preparations of animal/vegetable fats/oils/of the	2 900	31 365	12 184	59 215
1520009000	Glycerol waters & glycerol lyes	536	675	7 315	10 030
1521100000	Vegetable waxes(oth.than triglycerides)whether or not refined or	7 963	47 675	112 479	530 374
1601001000	Sausags&smilar prdct of meat,meat offal/blood,prepare of it,in air	358 880	862 919	707 473	1 673 435
1601009000	Sausags&smilar prdct of meat,meat offal/blood, not in airtight cor	538 448	1 298 023	1 120 303	2 635 386
1602109000	Homogenised preparation of meat, offal/blood,not cont pork,not i	118	203	1 557	2 697
1602329000	Oth prepared/preserved meat, offal/bloodof fowls of species gallu	3 126	7 285	5 412	12 242
1602390000	Oth prepared/preserved meat,offal/bloodof oth poultry of head 0	65 195	187 113	157 544	339 328
1602419000	Hams & cuts thereof of swine,not inairtight containers	435	435	9 174	9 174
1602499900	Oth prepared meat,meat offal/blood ofswine,not in airtight contai	15 832	44 768	27 519	76 372
1602500000	Oth prepared/preserved meat, offal/blood of bovine animals	214 798	425 357	954 853	1 906 466
1603009000	Extracts&juices of oth meat,fish/crusta,molluscs/aquatic invertebr	1 340	4 986	67 203	94 950
1604111000	Salmon, whole/in pieces, not in minced,in airtight containers	1 234	1 234	2 760	2 760
1604119000	Salmon, whole/in pieces, not in minced,not in airtight containers	4 750	4 750	7 376	7 376
1604121000	Herrings, whole/in pieces,not in minced,in airtight containers	2 157	2 157	4 824	4 824
1604131100	Sardines, whole/in pieces,not in minced,in airtight containers	7 430	17 566	32 334	72 074
1604131900	Sardines, whole/in pieces,not in minced,not in airtight containers	10 507	10 507	6 216	6 216
1604141100	Tunas,whole/in pieces, not in minced,in airtight container	4 842	64 441	26 500	277 975
1604151000	Mackerel, whole/in pieces,not in minced, in airtight containers	10 735	37 044	44 919	137 890
1604159000	Mackerel, whole/in pieces,not in minced, not in airtight containers	92 992	191 099	114 256	156 870
1604179000	Eel,whole/in pieces,not in minced, notin airtight containers	0	8 500	0	158 230
1604199000	Oth fish,whole/in pieces, not in minced, not in airtight containers	410	885	328	571
1604201900	Sharks fins, ready for immediateconsumption,not in airtight contai	300	300	5 700	5 700
1604202900	Fish sausages,not in airtight containers	3 407	14 595	3 558	13 361
1604209310	Fish & shrimp ball, frozen, boiled orsteamed	269 445	774 858	552 378	1 585 573
1604209390	Oth frozen minced fish, boiled/steamed	38 622	313 944	108 548	573 957
1604209900	Other prepared/preserved fish, not inairtight containers	106 570	307 433	321 734	897 185
1604310000	Caviar	0	26	0	11 239
1604320000	Caviar subtitutes prepared from fish egg	0	3 179	0	1 342
1605109000	Crabs,prepared,not in airtight container	40 334	112 030	68 691	185 519
1605299090	Other prepared shrimps&prawn,in airtightcontainers	4 769	9 440	7 161	14 669
1605400000	Oth crustaceans, prepared/preserved	4 444	4 444	66 246	66 246
1605520000	Scallops,incld queen scallops, prepared/preserved	2 012	3 879	2 255	3 300
1605540000	Cuttle fish & squid, prepared/preserved	3 854	7 115	19 861	21 533
1605550000	Octopus, prepared/preserved	5 920	6 573	5 642	6 333
1605560000	Clams, cockles & arkshells, prepared/preserved	2 064	2 315	10 831	11 684
1605630000	Jellyfish, prepared/preserved	0	131	0	138
1605690000	Oth aquatic invertebrates, prepared/preserved	67 425	143 525	109 806	214 133
1701140000	Oth cane sugar, raw, not added flavour/colour	538 532 490	1 101 449 990	198 872 903	394 783 176
1701991100	Refined sugar,white	1 599 566	15 849 566	740 818	6 525 487
1701999000	Chemically pure sucrose, in solid form	0	800 000	0	350 194
1702110000	Lactose & lactose syrup,lactose_99%, asanhydrous lactose,calculat	2 064 357	5 362 464	1 583 774	5 218 759
1702190000	Lactose & lactose syrup,lactose<99%	347 275	1 061 977	554 639	1 411 932
1702200000	Maple sugar & maple syrup	1 600	3 586	21 365	26 068
1702301000	Glucose,no fructose or in dry state w/fructose<20%	10 984 571	22 887 687	5 094 296	11 352 141
1702302000	Glucose syrup,no fructose / in dry statew/ fructose<20%	4 635 599	19 709 938	1 990 517	7 868 840
1702400000	Glucose & glucose syrup, containing 20%_fructose< 50%,excl inver	842 925	2 659 400	636 529	2 059 895
1702500000	Chemically pure fructose	553 526	1 816 431	597 561	1 992 960
1702601000	Fructose,in dry state w/ fructose>50%excl invert sugar	89 206	231 722	123 096	350 591
1702602000	Fructose syrup,in dry state w/ fructose>50%, excl invert sugar	4 826 720	20 173 809	2 154 329	9 217 953
1702901100	Chemically pure maltose,in dry statew/ fructose 50%	880 501	2 279 902	436 827	1 243 719
1702901900	Maltose syrup,in dry state w/ fructose50%	3 292 092	6 887 948	1 628 885	3 437 795
1702902000	Artificial honey,whether/not mixed withnatural honey,in dry w/ fr	23 127	126 002	31 578	484 158
1702903000	Flavoured/colourd sugars (excl maltose),fructose 50%	18 325	43 210	12 764	144 587
1702904000	Caramel,fructose 50%	592 275	1 528 391	665 714	1 754 760
1702909100	Syrup of sugar, in dry state w/ fructose50%	1 970	120 111	18 331	239 483
1702909900	Other sugar,incl invert sugar and sugarsyrup blends, in dry w/ fruc	1 787 246	4 416 487	1 650 048	4 055 336
1703109000	Cane molases,not added flavour/colour	0	481	0	2 928
1703901000	Oth molasses result from extract/refineof sugar,add flavour/colou	672	3 305	23 987	84 036
1703909000	Oth molasses result from extract/refineof sugar,not add flavour/c	0	8 840 000	0	1 722 250
1704100000	Chewing gum,whether/not sugar-coated	27 753	157 889	65 002	347 251
1704901000	Medicated pastilles & drops	6 739	12 739	70 825	81 177
1704902000	White chocolate, not containing cocoa	22 232	82 437	130 736	463 578
1704909100	Oth sugar confectionery,not cont.cocoa,soft,cont gelatin	398 367	1 332 097	891 731	3 086 574
1704909900	Oth sugar confectionery,not cont.cocoa,oth soft,cont gelatin	851 223	2 635 291	1 764 041	6 067 700

http://www.bps.go.id

I.3. IMPOR MENURUT KOMODITI / IMPORT BY HS COMMODITY
*****MARET/*MARCH* 2016 *****

H S	Uraian Komoditi *Commodity Description*	Berat Bersih / *Net Weight* (Kg) Bulan ini *Current Month*	 Kumulatif *Cum.Jan. to date*	Nilai / *Value C.I.F* (US$) Bulan ini *Current Month*	 Kumulatif *Cum.Jan. to date*
1801000000	Cocoa beans,whole/broken,raw/roasted	3 637 707	9 145 654	10 999 661	29 751 314
1803100000	Cocoa paste,not defatted	16 000	48 755	77 498	244 638
1803200000	Cocoa paste,wholly/partly defatted	0	100 000	0	230 500
1804000000	Cocoa butter,fat & oil	15 150	269 126	92 848	1 787 490
1805000000	Cocoa powder,not containing add sugar or other sweetening matt	1 494 157	3 600 576	3 923 880	9 416 962
1806100000	Cocoa powder,containing add sugar or oth sweetening matter	67 238	139 899	268 879	499 828
1806201000	Chocolate confectionary in blocks, slab/bars,weight>2kg	327 036	804 510	1 249 648	3 087 596
1806209000	Other chocolate, liquid,paste,granular/oth bulk form,packing>2kg	108 987	365 545	225 016	671 882
1806311000	Filled chocolate confectionary in blocks,slabs,bars,weight_2kg	103 800	236 420	647 306	1 400 078
1806319000	Other chocolate,in blocks,slabs,bars,filled,weight_2kg	3 296	9 214	40 786	101 444
1806321000	Chocolate confectionary in blocks,slabsbars,not filled,weight_2kg	97 035	253 809	535 979	1 319 680
1806329000	Other chocolate,in blocks,slabs,bars,not filled,weight_2kg	179 418	688 316	67 326	215 928
1806901000	Chocolate confectionary in tablets orpastilles	56 288	58 436	341 948	380 379
1806903000	Food preparations of flour,meal,starch,malt extract, cont 40%_coc	1 746	1 791	8 288	8 518
1806909000	Oth chocolate and food preparation contcocoa	877 164	2 054 290	5 187 817	12 753 062
1901101000	Preparations for infant use of maltextract, for retail sale	16 606	41 217	52 683	106 666
1901102000	Preparations for infant use of goods ofhead 04.01-04.04, for retail	314 965	457 391	2 776 755	4 082 856
1901103000	Preparations for infant use of soya bean powder, for retail sale	350 117	912 085	754 314	2 235 973
1901109100	Medical foods, preparations for infantuse, for retail sale	201 366	395 861	623 169	1 214 445
1901109900	Oth preparations for infant use,w/ cocoa<40%, for retail sale	126 501	264 834	417 662	916 429
1901201000	Mixes & doughs of flour, groats, meal,starch/malt extract, not con	165 140	353 354	472 277	1 037 792
1901202000	Mixes & doughs of flour, groats, meal,starch/malt extract, contain	8 000	14 350	11 070	25 334
1901203000	Oth mixes and doughs for prep. ofbakers wares, not containing co	142 372	474 299	351 253	1 060 056
1901204000	Oth mixes and doughs for prep. ofbakers wares, containing cocoa	32 033	47 180	57 539	82 938
1901902000	Malt extract	1 687 439	4 180 575	2 880 845	6 296 534
1901903100	Filled milk, of goods of heading04.01 to 04.04	136 257	286 749	238 140	477 482
1901903900	Oth of goods of heading 04.01 t0 04.04	574 943	1 466 931	2 803 856	7 008 511
1901904100	Oth soya based preparation, in powderform	17 079	39 407	50 056	440 616
1901904900	Oth soya based preparations, in otherform	3 602	22 031	17 765	55 971
1901909100	Oth soya based preparation Medical foods	0	1 161	0	19 630
1901909990	Oth than kerupuk of shrimps	1 324 142	2 668 461	4 774 441	10 254 708
1902110000	Uncooked pasta, not stuffed/otherwiseprepared, containing eggs	140 114	190 413	168 145	220 219
1902192000	Uncooked pasta,not stuffed/otw prep.notcont.eggs,rice vermicelli	22 497	54 428	27 929	76 470
1902193000	Uncooked pasta,not stuffed/otw prep.notcont. eggs, transparent v	6 086	65 078	21 057	108 878
1902194000	Uncooked pasta, not stuffed/otherwiseprepared, not containing e	28 563	35 591	29 425	51 574
1902199000	Uncooked pasta, not stuffed/otherwiseprepared, not containing e	336 928	677 945	448 496	846 183
1902209000	Stuffed pasta w/o meat/meat offal,fish,crustac/mollsc,wthr/not co	203	203	837	837
1902302000	Oth pasta, instant rice vermicelli	2 853	2 853	9 684	9 684
1902303000	Oth pasta, transparant vermicelli	221 900	1 080 443	256 761	1 198 125
1902304000	Oth pasta, oth instant noodles	222 484	436 395	784 491	1 528 439
1902309000	Oth pasta,not instant rice vermicelli,transp vermicelli,oth instant n	43 892	192 046	89 724	387 414
1902400000	Couscous	957	3 709	1 421	9 058
1903000000	Tapioca&substitutes thf prep fr starch,in flake,grain,pearl,sifting/ s	118 530	330 986	71 686	207 486
1904101000	Prep food obtain by the swell/roastingof cereals/cereal products,	396 732	1 072 796	941 093	2 764 673
1904109000	Prep food obtain by the swell/roastingof cereal/cereal product,no	118 824	373 071	349 380	1 202 030
1904201000	Prepared foods obtained from unroastedcereal flakes	11 444	153 876	37 866	435 388
1904209000	Prep food obtain fr mixture f unroastedcereal flake and roast cer f	20 467	30 920	44 125	82 761
1904901000	Rice preparations, includingpre-cooked rice	1 216	34 100	3 848	105 887
1904909000	Oth prepared foods obtainedof cereals or cereal products	69 699	164 284	71 692	257 818
1905100000	Crispbread	2 283	31 867	7 003	60 590
1905200000	Gingerbread and the like	5	42	77	913
1905311000	Sweet biscuits not containing cocoa	547 027	1 312 069	1 396 858	3 231 707
1905312000	Sweet biscuits containing cocoa	298 775	467 930	1 238 389	2 016 231
1905320000	Waffles and wafers	357 210	659 839	1 149 217	2 182 697
1905401010	Rusk,toastd bread & sim toasted product,bread crumb nosugar,ho	158 001	416 348	257 329	643 882
1905409000	Rusk,toastd bread & sim toasted product,bread crumb w/ sugar,h	47 869	209 168	102 898	719 660
1905902000	Other unsweetened biscuits	2 704	11 159	14 848	65 334
1905903000	Cakes	318 675	480 241	710 994	1 108 913
1905904000	Pastries	42 525	86 651	27 392	130 278
1905907000	Communion wafers, sealing wafers,rice paper and similar products	0	19 515	0	33 768
1905908000	Other crisp savoury food products	173 000	649 372	713 499	2 558 739
1905909000	Other baker wares	426 918	1 219 783	980 147	2 395 672
2001100000	Cucumbers and gherkins,prepared orpre served by vinegar or acet	0	18 621	0	32 119
2001901000	Onions, prepared/preserved byvinegar or acetic acid	2 504	2 504	7 239	7 239
2001909000	Oth vegetable,fruit,nuts,edible part ofplant prep/presv by vinegar/	67 144	99 641	83 499	183 406
2002101000	Tomatoe,cooked otw than by steam/boilingin water not prep/pres	88 424	235 083	81 614	222 223
2002109000	Tomatoe,not cooked otw thn by steam/boilin water not prep/pres	3 704	48 070	3 149	41 919
2002901000	Tomato paste,not prepared or preservedby vinegar or acetic acid	1 106 981	2 473 141	1 110 000	2 458 774
2002909000	Other tomatoes, prepared/preservedotherwise than by vinegar/a	18 804	80 874	8 608	110 270
2003100000	Mushrooms of the genus agaricus, notprep/presrved by vinegar/a	284 394	911 261	285 897	830 962
2003901000	Truffles, not prepared/preserved byvinegar or acetic acid	0	32	0	6 397

I.3. IMPOR MENURUT KOMODITI / IMPORT BY HS COMMODITY
*****MARET/*MARCH* 2016 *****

H S	Uraian Komoditi *Commodity Description*	Berat Bersih / *Net Weight* (Kg) Bulan ini *Current Month*	 Kumulatif *Cum.Jan. to date*	Nilai / *Value C.I.F* (US$) Bulan ini *Current Month*	 Kumulatif *Cum.Jan. to date*
2003909000	Oth mushrooms, not prepared/preservedby vinegar or acetic acid	7 447	46 196	11 258	54 265
2004100000	Potatoes, frozen, not preprd/preservedby vinegar or acetic acid	4 492 299	6 245 087	4 817 450	6 681 256
2004909000	Oth vegetables &mixtures of vegetables,frozn,prep/presrv by vine	28 256	28 256	46 983	46 983
2005109000	Hmgnis vegetbl not in airtightcontainernot frozn,not prep/presrv b	4 083	30 027	15 421	34 030
2005209100	Other potatoes in airtight containers,not frozn,not prep/presrv by	0	19 824	0	41 241
2005209900	Other potatoe,not in airtightcontainrsnot frozn,not prep/presrv by	6 813	10 846	42 802	66 295
2005400000	Peas (pisum sativum), not frozen,notprepard/preservd by vinegar/	219 613	462 390	113 968	254 156
2005510000	Beans,shelled, not frozen, not preparedor preserved by vinegar or	12 285	174 863	15 919	204 087
2005599000	Oth bean not in airtightcontnr,notfroznnot prep/presrv by vinegar	7 740	31 881	28 118	77 607
2005600000	Asparagus, not frozen, not preparedor preserved by vinegar or ace	0	59 676	0	57 688
2005700000	Olives, not frozen, not preparedor preserved by vinegar or acetic a	1 428	77 681	6 662	137 058
2005800000	Sweet corn-zea mays var.saccharata,notfrozen,not prep by vinegar	181 780	406 412	221 977	472 664
2005910000	Bamboo shoots,not frozen,not preparedby vinegar/acid	1 203	21 640	1 276	18 193
2005991000	Oth vegetabl&mixtr of vegt in airtightcontainr,not frozn,not prep b	5 210	17 355	198 784	622 542
2005999000	Oth vgtbl&mixtr of vegt not in airtghtcontainr,not frozn,not prep b	179 806	534 305	389 799	836 974
2006000000	Vegetables,fruit,nuts,fruit-peel &oth parts of plants,preserved by s	22 776	116 988	15 867	119 189
2007100000	Jams, fruit jellies, marmalades, fruit/nut, homogenised preparatio	34 561	125 858	55 246	247 006
2007910000	Citrus fruit	775	1 376	3 595	6 047
2007991000	Fruit pastes oth than of mango,pineapples or strawberries	12 294	213 005	15 923	223 160
2007999000	Fruit pastes of mango, pineapplesor strawberries	377 809	850 308	907 745	2 145 837
2008111000	Roasted ground nuts, othwise prepared/ preserved	26 383	89 302	84 049	213 950
2008112000	Peanut butter, othwise prepared/ preserved	39 427	112 569	189 167	529 482
2008119000	Oth ground nuts, othwise prepared/ preserved	32 831	75 393	59 900	140 294
2008191000	Cashew, incl. mixtures,othwiseprepared or preserved	4 053	8 163	19 138	49 055
2008199000	Other nuts and seeds, othwiseprepared or preserved	875 773	2 457 674	1 216 450	3 344 286
2008301000	Citrus fruit,added sugar/oth.sweetningmatter or spirit,otw prepar	49 230	168 995	53 821	188 371
2008309000	Citrus fruit, no sugar/oth.sweetningmatter or spirit,otw prepared/	573 275	1 554 800	550 951	1 464 356
2008401000	Pears,added sugar/oth.sweeteningmatter or spirit,otw prepared/p	5 565	11 355	9 283	18 852
2008409000	Pears,not added sugar/oth.sweeteningmatter/spirit,otw prepared	0	11 981	0	17 666
2008501000	Apricots,cont added sugar/oth sweetnigmatter/spirit otw prepare	1 625	4 911	2 307	6 816
2008601000	Cherries,cont added sugar/oth sweetnigmatter/spirit otw prepare	81 734	135 081	168 546	322 523
2008701000	Peaches,cont added sugar/oth sweetningmatter/spirit otw prepar	82 198	148 668	86 279	162 052
2008709000	Peaches, no sugar/oth sweetningmatter/spirit otw prepared/prese	3 691	4 258	11 830	16 705
2008801000	Strawberrie,cont added sugar/oth sweetmatter/spirit otw prepare	0	148	0	314
2008930000	Cranberries, otherwise prep/preserved,whether or not containing	0	680	0	3 450
2008971000	Mixture of stem,root&oth edible partofplant not incl fruit/nut,otw	9 085	17 791	12 900	24 947
2008972000	Mxtre oth of stem,root&oth edible partofplant notincl fruit/nut,ot	27 720	41 154	42 450	58 023
2008979000	Oth mixtures othwise prep./preserved	8 748	26 568	30 118	40 918
2008991000	Lychees, othwise prepared or preserved	223 566	491 003	236 110	460 722
2008992000	Longans, othwise prepared or preserved	35 256	158 652	70 330	298 480
2008993000	Stem,root&oth.edible part of plant notinc friuts or nuts, otw prep/	16 000	138 633	18 400	210 610
2008994000	Othwise prepared or preserved,added sugar/sweetening matter o	20 826	65 211	89 191	172 916
2008999000	Othwise prepared or preserved, notadded sugar/sweetening matt	23 738	50 632	100 531	202 315
2009110000	Orange juice, frozen	774 895	2 359 075	1 400 050	3 850 731
2009120000	Orange juice, not frozen, of a brixvalue not exceeding 20	61 314	106 415	70 526	137 166
2009190000	Other orange juice	2 340	26 981	1 813	53 371
2009290000	Other grapefruit juice	17 002	34 002	79 399	158 789
2009310000	Juice of any other single citrusfruit, of a brix value not exceeding 2	5 715	36 617	6 668	39 851
2009390000	Other juice of any other single citrusfruit	24 122	31 528	143 841	168 024
2009410000	Pineapple juice, of a brix value notexceeding 20	14 856	14 856	14 282	14 282
2009490000	Other pineapple juice	6 431	26 042	24 979	90 184
2009500000	Tomato juice	4 966	14 873	4 267	11 769
2009610000	Grape juice (including grape must),of a brix value not exceeding 20	18 366	49 619	25 055	64 805
2009690000	Other grape juice	18 989	52 966	44 657	94 309
2009710000	Apple juice, of a brix value notexceeding 20	472 622	473 672	898 584	906 332
2009790000	Other apple juice	190 861	244 947	318 276	394 885
2009819000	Cranberry juice not for infant use	16 778	33 674	110 660	135 174
2009891000	Blackcurrant juice	0	8 893	0	52 456
2009899900	Oth juice of any oth single fruit /vegetables not for infant use	98 768	135 139	186 311	261 080
2009909000	Mixtures of juices not for instant use	138 186	171 483	283 709	430 998
2101111000	Instant coffee	208 690	1 051 731	1 103 273	6 559 577
2101119000	Extracts, essences and concentratesoth than coffee	10 276	51 007	129 691	452 529
2101129000	Prep w/ basis extrct,esenc/conctrts/ w/basis coffee,oth thn mxtr i	397 992	1 261 227	2 346 971	7 456 199
2101201000	Tea preprtn consisting of a mixtureof tea, milk powder and sugar	17 714	54 515	72 562	238 335
2101209000	Oth extract,essence,concentrate, of teaor mate & prep. milk powc	112 089	519 337	458 535	3 187 932
2101300000	Roasted chicory&oth.roasted coffee substitute,extract,essence&c	817	1 035	3 898	7 965
2102100000	Active yeasts	530 445	1 141 865	1 190 719	2 667 275
2102200000	Inactive yeasts; oth single-cell microorganisms, dead	482 575	1 700 222	700 708	2 024 332
2102300000	Prepared baking powders	365 174	1 200 473	1 298 260	3 960 823
2103100000	Soya sauce	619 497	2 984 359	697 251	2 849 272
2103200000	Tomato ketchup and other tomato sauces	108 074	202 850	143 873	253 486

I.3. IMPOR MENURUT KOMODITI / IMPORT BY HS COMMODITY
*****MARET/*MARCH* 2016 *****

H S	Uraian Komoditi *Commodity Description*	Berat Bersih / *Net Weight* (Kg) Bulan ini *Current Month*	 Kumulatif *Cum.Jan. to date*	Nilai / *Value C.I.F* (US$) Bulan ini *Current Month*	 Kumulatif *Cum.Jan. to date*
2103300000	Mustard flour & meal & prepared mustard	618	23 764	3 619	84 920
2103901000	Chilli sauce	20 740	25 418	42 652	55 911
2103903000	Fish sauce	148 707	384 142	118 622	364 881
2103904000	Oth mixed condiments and mixedseasonings, including belachan	14 997	41 033	15 987	62 750
2103909000	Oth sauces and preparations therefor;mustard flour & meal & pre	1 599 085	3 705 906	4 137 533	9 275 458
2104101100	Soups and broths & preparationtherefor containing meat for infan	0	11	0	72
2104101900	Soups and broths & preparationtherefor cont meat not for infant	294	2 114	1 954	22 369
2104109900	Soups and broths & preparationtherfor not cont meat notfor infan	52 006	124 054	276 328	522 516
2104209100	Homogenised composite food prepartion,not containing meat for	1 361	5 152	12 730	46 850
2104209900	Homogenised composite food prepartion,not containing meat not	0	10 022	0	28 630
2105000000	Ice cream and other edible ice, whetheror not containing cocoa	570 219	1 653 546	1 351 897	3 591 133
2106100000	Protein concentrates and texturedprotein substances	846 085	2 712 404	1 641 522	5 480 172
2106901000	Dried bean curd and bean curd sticks	6 154	19 392	13 641	41 716
2106902000	Flavoured or colored syrups	124 971	441 379	235 512	934 191
2106903000	Non-dairy creamer	6 537 178	17 320 718	10 418 499	31 449 575
2106904100	Autolysed yeast preparations in powderform	84 250	315 736	521 454	1 991 827
2106904900	Autolysed yeast preparations not inpowder form	4 362	159 656	25 150	399 528
2106905100	Non-alcoholic prep of raw material forthe manufact of composite	12 274	185 363	97 128	434 255
2106905200	Non-alcoholic composite concentrts forsimple dilution w/ water to	316 127	856 454	2 746 713	6 248 713
2106905300	Ginseng based products	500	1 000	14 456	28 911
2106905900	Other non-alcoholic preparations use formaking / manufacturing b	771 928	1 390 118	3 740 419	8 266 918
2106906900	Oth alcoholic preparations of kind usedfor the manufacture of bev	575	575	17 479	17 479
2106907000	Food supplements	2 845 094	4 384 396	10 415 118	26 423 299
2106908000	Fortificant premixes	304 505	5 069 090	1 145 871	4 582 255
2106909100	Oth mixtures of chemicals/oth substancesof a kind used for food p	209 036	513 039	828 511	1 944 910
2106909200	Ginseng based preparations	0	1 722	0	56 713
2106909400	Other food preparations for infant use	42 137	129 511	321 767	1 060 319
2106909600	Other medical foods	48 842	116 970	532 532	1 630 971
2106909800	Other flavouring preparations	226 220	505 968	1 786 601	3 572 382
2106909990	Other food preparations not elsewherespecified or included	1 326 201	3 461 792	7 031 169	18 769 439
2201100010	Mineral waters	94 912	325 204	34 433	146 350
2201100020	Aerated waters	6 085	50 913	4 306	39 375
2201909010	Demineralized waters	0	23	0	411
2201909090	Other waters not containing added sugaror oth sweetening matter	5 018	5 018	912	912
2202101000	Sparkling mineral waters and aeratedwaters, flavoured	54 202	524 661	40 712	296 366
2202109000	Other waters, containing added sugar/oth sweetening or flavoured	4 156 868	7 859 344	2 211 098	4 219 373
2202901000	Flavoured uht milk drinks	41 363	67 312	67 626	109 875
2202902000	Soya milk drinks	1 765 949	3 569 717	917 133	1 889 612
2202903000	Oth non-aerated beverage ready forimmediate consumption with	3 781 997	8 813 852	2 921 300	6 742 188
2202909000	Oth non-alcoholic beverages, excludingfruit or vegetable juices	1 896 537	3 879 850	1 444 083	3 064 399
2203001000	Beer made from malt, Stout and porter	0	298	0	3 165
2203009000	Other beer made from malt,including ale	28 744	28 744	48 578	48 578
2204100000	Sparkling wine	331	849	6 135	12 070
2204211100	Wine, in containers <= 2 l, alcoholicstrength by volume <= 15%	7 042	24 942	51 116	122 679
2204211300	Wine, in containers <= 2 l, alcoholicstrength by volume > 15% & <=	800	975	6 601	8 458
2204212200	Grape must,in container <=2 l,alcoholicstrength by volume > 15%	27	30	584	853
2204291300	Wine, in containers > 2 l, alcoholicstrength by volume > 15% & <=	0	157	0	853
2204292200	Grape must,in container > 2 l,alcoholicstrength by volume > 15%	0	16	0	265
2204301000	Other grape must, alcoholic strength byvolume <= 15%	1 543	8 761	11 690	143 879
2204302000	Other grape must, alcoholic strength byvolume > 15%	95	503	1 227	3 446
2205102000	Vermouth & oth wine,in container <=2 l,alcoholic strength by volu	580	606	4 784	5 094
2206002000	Sake (rice wine)	0	4 000	0	13 600
2207100000	Undenatured ethylalcohol of alcoholic	2 621	17 210	4 286	38 199
2207201100	Ethyl alcohol of an alcoholic strength	3 039	11 479	3 319	11 873
2207201900	Oth denatured ethyl alcohol, including	91	91	2 457	2 457
2208205000	Brandy	1 603	3 094	33 683	51 924
2208209000	Other spirits obtained by distilling	1 824	1 925	33 435	34 136
2208300000	Whiskies	137 419	171 291	1 062 643	1 421 578
2208400000	Rum & oth spirit obtained by	686	1 055	6 807	9 744
2208500000	Gin & geneva	793	2 806	8 866	23 452
2208600000	Vodka	20 596	21 984	119 256	128 631
2208700000	Liqueurs & cordials	3 011	4 056	29 124	36 916
2208907000	Bitters & similar beverages of analcoholic strength by volume <= 5	28	28	465	465
2208908000	Bitters & similar beverages of analcoholic strength by volume > 57	21	21	346	346
2208909000	Other spirituous beverages	23 383	25 345	108 570	128 269
2209000000	Vinegar and substitutes for vinegarobtained from acetic acid	69 474	275 967	81 091	433 357
2301100000	Flours, meals & pellets, of meat / meatoffal; greaves	5 063 970	11 901 341	2 272 660	5 837 578
2301201000	Flours,meal&pellet,of fish w/ a proteincontent weight <60% /crust	1 210 490	3 635 340	1 016 533	3 080 447
2301202000	Flours,meal&pellet,of fish w/ a proteincontent weight >=60% /crus	4 165 812	8 046 261	6 781 146	12 757 847
2301209000	Oth flours,meals&pellets unfit for humanconsumpsion	2 015 844	5 773 330	2 040 984	5 823 238
2302100000	Bran, sharps and other residues of maize(corn)	264 382	662 622	59 131	146 744

http://www.bps.go.id

I.3. IMPOR MENURUT KOMODITI / IMPORT BY HS COMMODITY
*****MARET/*MARCH* 2016 *****

H S	Uraian Komoditi *Commodity Description*	Berat Bersih / *Net Weight* (Kg) Bulan ini *Current Month*	 Kumulatif *Cum.Jan. to date*	Nilai / *Value C.I.F* (US$) Bulan ini *Current Month*	 Kumulatif *Cum.Jan. to date*
2302300000	Bran, sharps and other residues of wheat	332 000	2 013 190	66 512	498 939
2302409000	Bran, sharps and other residues of othcereals	0	16 250	0	9 209
2302500000	Bran, sharps and other residues ofleguminous plants	75 000	275 100	40 700	154 841
2303109000	Other residues of starch and similarresidues	24 479 540	54 471 867	14 562 170	32 788 387
2303300000	Brewing or distilling dregs and waste	28 343 148	76 275 589	5 814 667	15 936 701
2304001000	Defalted soya been flour, fit for humanconsumpsion	217 760	1 413 362	135 981	961 711
2304009000	Oil-cake & other solid residues, fromextraction of soyabean oil	331 895 919	862 780 849	116 803 339	318 036 290
2306300000	Oil-cake and other solid residues ofsunflower seeds	109 840	252 760	30 206	72 416
2306411000	Oil-cake and other solid residues of lowerucic acid rape seeds	2 544 256	3 364 656	775 517	1 032 818
2306412000	Oil-cake and other solid residues of lowerucic acid colza seeds	0	102 560	0	32 819
2306491000	Oil-cake and other solid residues of othrape seeds	200 280	2 495 750	65 094	823 888
2306500000	Oil-cake and other solid residues ofcoconut/copra	95 000	300 000	5 833	18 013
2306901000	Oil-cake and other solid residues ofmaize (corn) germ	3 743 120	6 615 909	2 251 688	4 126 619
2306909000	Other oil-cake and other solid residues	682 500	2 899 500	121 073	467 288
2307000000	Wine lees; argol	0	98	0	1 636
2308000000	Vegetable materials and waste, residuesof a kind used in animal fe	39 000	177 751	41 535	86 251
2309101000	Dog or cat food, put up for retail sale,containing meat	3 319 881	6 971 641	3 771 546	7 792 940
2309109000	Dog or cat food, put up for retail sale,not containing meat	1 301 113	3 435 960	1 677 749	4 869 972
2309901100	Complete feed of a kind suitable forpoultry	80 000	284 100	57 760	163 066
2309901200	Complete feed of a kind suitable forswine	2 952 918	9 182 088	1 442 892	4 420 794
2309901300	Complete feed of a kind suitable forprawns	588 600	3 136 962	786 815	3 113 129
2309901900	Other complete feed	205 397	783 418	233 547	878 182
2309902000	Premixes, feed supplements and feedadditives for animal	3 444 095	9 857 242	10 765 797	29 754 967
2309903000	Other preparations of a kind used inanimal feeding, containing me	33 177 575	88 406 512	13 764 352	39 544 708
2309909000	Other preparations of a kind used inanimal feeding, not containing	9 391 071	44 103 275	4 761 967	23 355 793
2401101000	Virginia tobacco, not stemmed/stripped,flue-cured	138 770	401 586	495 207	5 002 462
2401109000	Oth tobacco, not stemmed/stripped, notflue-cured	637 565	3 187 877	5 391 600	24 180 024
2401201000	Virginia tobacco, partly or whollystemmed/stripped,flue-cured	3 861 746	9 490 271	22 338 229	57 055 283
2401202000	Virginia tobacco, partly or whollystemmed/stripped,not flue-curec	0	2 000	0	2 101
2401203000	Oriental tobacco, partly or whollystemmed/stripped	1 065 387	4 786 385	7 317 629	35 768 982
2401204000	Burley tobacco, partly or wholly stemmed/stripped	229 995	590 185	1 534 849	3 828 601
2401205000	Oth tobacco, partly or wholly stemmed/stripped, flue-cured	56 514	712 938	489 036	2 991 275
2401209000	Oth tobacco, partly or wholly stemmed/stripped,not flue-cured	178 195	562 314	2 386 632	6 563 355
2401301000	Tobacco stems	46 000	1 651 125	34 827	1 695 614
2401309000	Other tobacco refuse	80 538	185 434	68 326	178 130
2402100000	Cigars, cheroots and cigarillos,containing tobacco	18 345	35 286	226 990	418 940
2402209000	Other cigarettes containing tobacco	32 292	92 135	474 836	1 389 037
2403192000	Oth manufactured tobacco for themanufacture of cigarette	1 122 630	2 424 714	6 589 218	14 368 121
2403199000	Other smoking tobacco, whether or notcontaining tobacco substit	694 360	800 900	4 214 537	4 882 973
2403919000	Homogenised or reconstituted tobacco,packed not for retail sale	233 850	932 038	397 548	1 646 400
2403991000	Tobacco extracts and essences	0	2	0	238
2403999000	Oth manufactures tobacco & manufacturedtobacco substitutes	54 450	59 443	481 882	546 537
2501001000	Table salt	176	461	238	437
2501002000	Rock salt	60	1 410	394	4 576
2501005000	Sea water	4	4	140	140
2501009010	Oth salt cont. at least 94.7% sodiumchloride calculated on a dry ba	275 952 950	435 063 954	11 375 464	17 777 846
2501009090	Other salt and sea water	346 370	902 909	45 355	92 123
2502000000	Unroasted iron pyrites	10 000	70 000	5 300	25 500
2503000000	Sulphur of all kinds, oth than sublimed,precipitated and colloidal s	133 301 800	237 286 901	16 988 329	31 569 526
2504100000	Natural graphite, in powder or in flakes	163 015	1 207 758	152 969	585 876
2504900000	Natural graphite,not in powder nor inflakes	72 612	158 052	81 553	232 643
2505100000	Silica sands and quartz sands	1 063 417	8 465 225	219 237	641 012
2505900000	Other natural sands,whether/not coloredother than metal-bearing	21 056 170	30 795 219	331 208	532 921
2506100000	Quartz	452 480	831 284	78 395	169 147
2506200000	Quartzite	81 212	180 812	53 944	91 274
2507000000	Kaolin and other kaolinic clays,whetheror not calcined	10 681 912	28 493 582	3 134 434	8 549 374
2508100000	Bentonite	42 719 648	132 400 519	4 871 791	13 872 827
2508300000	Fire-clay	882 011	3 532 970	345 095	987 423
2508401000	Fuller's earth	10 026	2 589 199	3 404	781 359
2508409000	Other clays	4 054 502	12 318 147	2 948 793	7 594 298
2508500000	Andalusite, kyanite and sillimanite	100 000	410 326	39 477	164 714
2508600000	Mullite	60 000	343 400	20 167	125 742
2508700000	Chamotte or dinas earths	186 750	360 250	45 514	134 168
2509000000	Chalk	177 398	383 603	79 316	156 829
2510101000	Apatite, unground	49 577	215 999	79 487	291 374
2510109000	Oth natural calcium phosphates,naturalalumunium calcium phosp	0	133 886 800	0	17 632 262
2510209000	Oth natural calcium phosphates,naturalalumunium calcium phosp	70 000	148 107 620	127 804	30 860 879
2511100000	Natural barium sulphate (barytes)	19 575 316	26 697 483	2 619 093	4 190 245
2511200000	Natural barium carbonate (witherite)	0	200	0	12 000
2512000000	Siliceous fossil meals and similarsiliceous earths	418 723	1 300 116	214 015	805 502
2513100000	Pumice stone	26	4 369	492	22 425

http://www.bps.go.id

I.3. IMPOR MENURUT KOMODITI / IMPORT BY HS COMMODITY
*****MARET/*MARCH* 2016 *****

H S	Uraian Komoditi *Commodity Description*	Berat Bersih / *Net Weight* (Kg) Bulan ini *Current Month*	Kumulatif *Cum.Jan. to date*	Nilai / *Value C.I.F* (US$) Bulan ini *Current Month*	Kumulatif *Cum.Jan. to date*
2513200000	Emery, natural corundum, natural garnetand other natural abrasiv	5 155 594	6 620 837	1 995 675	2 949 345
2514000000	Slate, whether or not roughly trimmed ormerely cut	156 400	297 847	90 569	191 168
2515121000	Marble and travertine, merely cut into blocks	2 727 567	12 697 830	841 393	3 825 548
2515122000	Marble and travertine, merely cut into slabs	819 539	3 709 290	391 261	1 838 302
2516121000	Granite, merely cut into blocks	346 660	1 809 360	132 207	531 901
2516122000	Granite, merely cut into slabs	509 294	2 272 658	301 743	830 151
2516201000	Sandstone,crude or roughly trimmed	11	175 411	7 205	24 697
2516202000	Sandstone,merely cut into blocks orslabs	36 098	215 693	17 986	94 324
2516900000	Other monumental or building stone	1 918	74 388	116	69 068
2517100000	Pebbles, gravel, broken/crushed stonewhether or not heat treatec	25 723 197	74 505 675	221 280	777 153
2517410000	Granules, chippings and powder of marble	682	673 882	4 205	138 792
2517490000	Granules, chippings & powder of stoneswhether or not heat treate	313 387	641 564	149 506	251 372
2518100000	Dolomite, not calcined or sintered	416 000	620 000	38 688	51 228
2518200000	Dolomite, calcined or sintered	186 360	1 305 030	16 027	123 419
2518300000	Dolomite, ramming mix	554 000	1 578 000	63 084	174 103
2519100000	Natural magnesium carbonate (magnesite)	2 453	207 866	5 881	71 187
2519901000	Fused magnesia; dead-burned magnesia	598 679	2 203 935	219 427	805 651
2519902000	Oth magnesium oxide, whether or not pure	4 849 105	13 730 440	1 403 839	4 355 783
2520100000	Gypsum, anhydrite	238 764 111	621 993 555	6 667 051	18 542 546
2520201000	Plasters, of a kind use suitable for usein dentistry	21 000	41 000	8 159	17 239
2520209000	Other plasters	2 697 014	7 105 727	475 580	1 238 582
2521000000	Limestone flux; limestone and othercalcareous stone of lime or ce	68 319 006	148 961 007	1 393 715	3 225 951
2522100000	Quicklime	5 262 532	16 385 682	515 183	1 602 864
2522200000	Slaked lime	1 509 220	3 014 910	220 198	487 911
2522300000	Hydraulic lime	14	27 014	236	8 661
2523101000	Cement clinkers, for white cement	0	1 117	0	3 650
2523109000	Other cement clinkers	108 660 000	518 290 918	4 040 085	20 387 368
2523299000	Other portland cements	0	17	0	245
2523300000	Aluminous cement	174 900	341 500	135 876	278 227
2523900000	Other hydraulic cements	20 000 054	77 266 054	1 054 239	4 698 944
2524900000	Other asbestos	9 162 900	25 962 900	5 990 454	16 045 732
2525100000	Crude mica and mica rifted into sheetsor splittings	0	668	0	2 084
2525200000	Mica powder	337 120	925 663	611 568	1 339 489
2526100000	Natural steatite, not crushed, notpowdered	11	385 576	824	60 988
2526201000	Talc powder, crushed or powdered	8 343 232	23 041 589	2 391 765	5 817 693
2526209000	Oth natural steative, crushed/powdered	186 473	1 898 282	106 125	410 968
2528000000	Natural borates and concentrates;naturalboric acid containing < 8!	120 000	240 650	79 560	161 812
2529100000	Feldspar	28 576 289	56 736 136	2 440 101	5 362 342
2529210000	Fluorspar, containing by weight 97% orless of calcium fluoride	1 060 490	2 099 526	280 058	549 922
2529220000	Fluorspar, containing by weight morethan 97% of calcium fluoride	66 000	284 631	34 543	144 609
2529300000	Leucite; nepheline & nepheline syenite	331 800	783 750	105 090	256 295
2530100000	Vermiculite, perlite and chlorites,unexpanded	745 358	1 485 321	301 696	579 050
2530201000	Kieserite	16 542 019	51 420 153	2 881 252	8 334 997
2530202000	Epsomite	0	1	0	448
2530901000	Zirconium silicates of a kind used asopacifiers	310 842	1 051 863	404 850	1 293 911
2530909000	Other mineral substances not elsewherespecified or included	2 951 541	8 342 521	620 346	1 749 830
2601110000	Iron ores and concentrates, other thanroasted iron pyrites :non ag	603 154 728	1 133 228 729	23 286 612	44 033 234
2601120000	Iron ores and concentrates, other thanroasted iron pyrites :agglon	0	93	0	628
2602000000	Manganese ores & concentrates,includingferruginous manganese,	17 850 000	17 850 012	1 343 433	1 343 978
2603000000	Copper ores and concentrates	0	9	0	113
2605000000	Cobalt ores and concentrates	10	46	101	1 146
2608000000	Zinc ores and concentrates	0	892	0	7 024
2610000000	Chromium ores and concentrates	396 000	1 761 000	135 900	598 170
2611000000	Tungsten ores and concentrates	1 250	1 889	85 408	120 116
2613900000	Molybdenum ores and concentrates, notroasted	0	1	0	193
2614009000	Titanium ores and concentrates, otherthan ilmenite ores & concer	389 100	1 453 100	275 292	1 035 340
2615100000	Zirconium ores and concentrates	892 750	3 036 065	981 565	3 617 147
2615900000	Niobium, tantalum or vanadium ores andconcentrates	560	56 222	15 003	104 813
2616900000	Precious metal ores other than silverores and concentrates	0	18	0	161
2617100000	Antimony ores and concentrates	1 000	1 491	23 148	26 572
2617900000	Other ores and concentrates.	335	2 403	1 310	10 220
2620190000	Slag,ash & residues containing mainlyzinc, not hard zinc spelter	0	30	0	667
2620210000	Slag,ash & residues cont mainly lead,leaded gasoline sludges & ant	0	3	0	136
2620290000	Slag,ash & residues cont mainly lead,not leaded gasoline sludges &	0	174	0	1 163
2620400000	Slag,ash & residues containing mainlyalumunium	438	438	1 520	1 520
2701110000	Anthracite	54 092 850	87 462 568	3 699 114	6 429 758
2701121000	Bituminous coal: coking coal	102 912 000	496 194 000	8 157 083	39 434 273
2701129000	Bituminous coal: not coking coal	123 000	243 033	50 320	96 238
2701190000	Other coal,whether or not pulverisedbut not agglomerated	111 017	301 071	48 750	93 598
2701200000	Briquettes,ovoids & similar solidfuels manufactured from coal	124 106	248 212	31 028	62 056
2703001000	Peat, whether or not compressed intobales, but not agglomerated	0	95 992	0	14 337

http://www.bps.go.id

I.3. IMPOR MENURUT KOMODITI / IMPORT BY HS COMMODITY
*****MARET/*MARCH* 2016 *****

H S	Uraian Komoditi *Commodity Description*	Berat Bersih / *Net Weight* (Kg) Bulan ini *Current Month*	 Kumulatif *Cum.Jan. to date*	Nilai / *Value C.I.F* (US$) Bulan ini *Current Month*	 Kumulatif *Cum.Jan. to date*
2704001000	Coke & semi-coke of coal	99 187 843	179 873 692	12 759 809	23 802 827
2704003000	Retort carbon	800 000	1 460 000	164 400	305 400
2706000000	Tar distilled from coal,from lignite orfrom peat & other mineral tai	76 000	184 000	30 160	90 370
2707200000	Toluol (toluene)	11 242	19 618	58 290	109 942
2707300000	Xylol (xylenes)	190 090	1 298 308	155 008	936 685
2707400000	Napthalene	189 284	329 263	181 438	314 596
2707500000	Oth aromatic hydrocarbon mix.of >= 65%by vol ,distils at 250.c, AS	5 129 243	9 661 098	3 349 821	7 252 737
2707999000	Other products of the distilled of hightemperature coal tar	501 509	5 213 147	594 087	3 850 430
2708100000	Pitch	120 109	6 783 509	48 961	4 248 101
2709001000	Crude petroleum oil	1 896 925 990	4 475 746 943	526 967 029	1 217 719 721
2709002000	Condensate	296 096 940	384 039 463	95 344 458	123 507 117
2709009000	Other petroleum oil, crude	17 174	30 774	11 237	21 845
2710121100	Motor spirit, of RON 97 and above,leaded	2	602	32	2 334
2710121300	Motor spirit, of RON 90 and above, butbelow RON 97, leaded	0	200	0	500
2710121400	Motor spirit, of RON 90 and above, butbelow RON 97, unleaded	193 942 899	515 680 977	83 330 879	216 357 647
2710121500	Other motor spirit, leaded	0	3	0	30
2710121600	Other motor spirit, unleaded	916 792 457	2 361 963 338	374 450 862	954 002 499
2710122000	Aviation spirit, not of a kind used asjet fuel	151 840	412 470	170 009	501 918
2710123000	Tetrapropylene	3	3	107	107
2710124000	White spirit	1 477 917	2 290 274	736 203	1 189 042
2710125000	Low aromatic solvents containing byweight <= 1 % aromatic conte	882 886	3 738 026	683 784	3 015 909
2710126000	Other solvent spirits	11 576	26 056	18 233	52 655
2710127000	Naphtha, reformate and oth preparationsof a kind used for bledin	118 862 427	443 543 020	39 450 134	158 071 763
2710129000	Other petroleum oil, light oil & otherthan crude	1 915 548	3 479 577	1 432 950	2 762 113
2710192000	Topped crudes	234 149	1 164 537	237 126	1 758 499
2710193000	Carbon black feedstock	2 069	3 222	53 129	97 042
2710194100	Lubricating oil basestock	22 923 751	68 732 828	13 486 013	43 075 951
2710194200	Lubricating oils for aircraft engines	15 953	44 469	27 571	104 688
2710194300	Other lubricating oils	12 154 994	28 703 692	14 479 383	42 248 527
2710194400	Lubricating greases	6 051 695	7 503 079	1 622 892	6 186 977
2710195000	Hydraulic brake fluid	306	467	2 778	5 999
2710196000	Transformer and circuit breakers oils	831 764	3 014 414	758 048	2 838 851
2710197100	Automotive diesel fuel	426 189 007	1 281 148 740	143 879 465	418 826 330
2710197200	Other diesel fuel	101 495 795	269 474 887	31 660 358	77 348 695
2710197900	Other fuel oils	55 918 921	171 983 138	10 758 281	32 547 301
2710198100	Aviation turbine fuel (jet fuel) havinga flash point of 23-c or more	74 057 168	209 350 340	29 209 385	75 737 842
2710198910	Normal paraffin	11 037 872	11 356 944	6 924 661	7 279 987
2710198990	Other medium oils and preparations	86 120	187 957	80 016	216 503
2710199000	Other of diesel fuel, fuel oils	3 667 093	10 365 102	3 928 193	11 663 785
2710200000	Petroleum oils and obtained frombituminous minerals(oth then cr	0	824	0	6 883
2710910000	Waste oil, containing PCBs, PCTs or PBBs	0	13	0	981
2710990000	Other waste oils	230	4 743	960	2 822
2711110000	Liquid natural gas	330	330	732	732
2711120000	Liquid propane	200 645 438	497 290 856	64 595 461	178 532 795
2711130000	Liquid butanes	225 954 925	556 468 675	79 515 467	216 475 879
2711141000	Liquid ethylene	133 341	393 057	303 345	857 001
2711149000	Liquid propylene, butylene & butadiene	0	89	0	5 944
2711190000	Other liquid petroleum gas	4	4	388	388
2711219000	Natural gas in gaseous state not kindused as a motor fuel	0	239	0	31
2711290000	Oth natural gas in gaseous state	953	4 140	68 075	98 068
2712100000	Petroleum jelly	267 161	662 705	549 353	1 218 660
2712200000	Paraffin wax containing by weight < 0.75% of oil	760 563	2 454 013	726 466	2 562 801
2712901000	Other paraffin wax containing by weight>= 0.75% of oil	795 774	2 498 918	881 854	2 919 701
2712909000	Microcrystalline petroleum wax, slackwax, ozokerite, lignite wax, p	387 173	1 056 619	872 711	2 269 560
2713110000	Petroleum coke, not calcined	21 998 000	33 006 447	5 402 709	5 973 277
2713120000	Petroleum coke, calcined	10 769 417	21 818 157	4 393 117	8 388 956
2713200000	Petroleum bitumen	67 669 311	279 550 499	15 170 248	79 365 826
2713900000	Other residues of petroleum oils or ofoils obtained from bituminou	1	1	3	3
2714100000	Bituminous or oil shale and tar sands	21 020	1 521 028	4 561	702 704
2714900000	Asphalites and asphaltic rocks	1 587 428	11 529 934	547 823	4 581 340
2715000000	Bituminous mix. based on natural asphalt on natural bitumen, on p	127 376	588 426	190 321	976 564
2716000000	Electrical energy	3	7	61 801	697 465
2801100000	Chlorine	77 817	186 889	38 692	90 505
2801200000	Iodine	88	5 164	8 545	100 128
2801300000	Fluorine; bromine	191	323	15 733	18 822
2802000000	Sulphur, sublimed or precipitated,collodial sulphur	4 449 410	27 674 868	1 137 024	5 730 316
2803002000	Acetylene black	269 641	844 966	670 153	2 091 976
2803004010	Rubber grade of other carbon black	16 157 813	40 533 580	10 797 329	27 355 824
2803004090	Other rubber grade of other carbon black	63 820	163 304	115 648	332 544
2803009000	Other acetylene black of other carbon	5 038 898	15 672 994	4 941 543	14 414 670
2804100000	Hydrogen	130 671	443 608	45 324	135 026

http://www.bps.go.id

I.3. IMPOR MENURUT KOMODITI / IMPORT BY HS COMMODITY
*****MARET/*MARCH* 2016 *****

H S	Uraian Komoditi *Commodity Description*	Berat Bersih / *Net Weight* (Kg) Bulan ini *Current Month*	 Kumulatif *Cum.Jan. to date*	Nilai / *Value C.I.F* (US$) Bulan ini *Current Month*	 Kumulatif *Cum.Jan. to date*
2804210000	Argon	567 797	1 889 863	342 230	1 027 323
2804290000	Other rare gases	60 720	163 547	167 704	437 286
2804300000	Nitrogen	1 037 961	2 401 192	177 623	428 295
2804400000	Oxygen	247 853	650 192	65 250	132 908
2804500000	Boron; tellurium	1	48 034	42	24 037
2804610000	Silicon, containing by weight >= 99.99%	14 666	33 156	964 121	2 886 756
2804690000	Silicon, containing by weight < 99.99%	1 314 620	4 340 121	2 046 685	6 855 223
2804700000	Phosphorus	2 070	40 070	10 460	195 582
2804800000	Arsenic	0	1	0	94
2804900000	Selenium	7 674	12 347	121 507	172 330
2805110000	Sodium	52 974	158 407	76 918	241 526
2805120000	Calcium	11 720	22 487	6 909	64 539
2805190000	Other alkali or alkaline-earth metals	36 646	121 930	1 091 192	3 498 358
2805300000	Rare-earth metals, scandium & yttriumwhether or not intermixed	198	6 080	1 720	16 340
2806100000	Hydrogen chloride (hydrochloric acid)	100 257	728 761	36 868	242 238
2807000000	Sulphuric acid; oleum.	42 686 880	79 498 420	1 502 775	2 843 810
2808000000	Nitric acid; sulphonitric acids	878 220	2 957 033	335 851	1 166 310
2809100000	Diphosphorus pentaoxide	13 535	16 435	31 386	37 038
2809203100	Hypophosphoric acids, food grade	256 188	520 077	235 290	477 998
2809203900	Phosphoric acids, hypophoric acids,except Hypophosphoric acids;	1 875 375	6 100 346	1 443 408	4 705 860
2809209100	Hypophosphoric acids, not food grade	146 990	237 022	127 116	211 748
2809209900	Phosphoric acids, hypophoric acids,except Hypophosphoric acids;	31 564	160 913	93 495	238 265
2810000000	Oxide of boron; boric acids	222 537	1 730 769	159 666	1 321 079
2811110000	Hydrogen fluoride (hydrofluoric acid)	179 732	521 298	167 282	466 279
2811191000	Arsenic acid	200	21 648	1 894	27 431
2811199010	Sulphamic acid	261 596	1 290 540	168 287	783 207
2811199090	Other inorganic acids, exept sulphamicacid, Arsenic acid and hydrc	10 014	20 123	15 154	34 197
2811210000	Carbon dioxide	526 590	1 720 941	117 766	444 336
2811221000	Silica powder	3 863 808	9 587 785	3 260 679	8 257 045
2811229000	Other Silicon powder	1 079 666	2 764 501	1 328 618	3 417 296
2811291000	Diarsenic pentaoxide	0	2	0	38
2811292000	Sulphur dioxide	3 219	9 206	15 430	51 690
2811299000	Other inorganic oxygen compounds of nonmetals	144 246	284 413	461 787	841 855
2812100000	Chlorides and chloride oxides	88 067	255 091	150 257	376 553
2812900000	Other halides and halide oxides ofnon metals	7 828	15 929	389 362	1 069 300
2813100000	Carbon disulphide	469 950	1 594 420	340 992	1 166 116
2813900000	Other sulphides of non-metal	250	1 256	30 000	87 707
2814100000	Anhydrous ammonia	9 138	12 004 445	24 245	4 878 723
2814200000	Ammonia in aqueous solution	5 473	42 357	10 925	64 023
2815110000	Sodium hydroxide (caustic soda), solid	1 800 209	6 994 573	975 499	3 397 214
2815120000	Sodium hydroxide (caustic soda),in aqueous solution(lye or liquid s	53 985	181 637	1 515 491	1 630 378
2815200000	Potassium hydroxide (caustic potash)	1 458 396	4 196 188	1 457 076	4 042 463
2815300000	Peroxides of sodium or potassium	87 307	145 400	78 182	145 239
2816100000	Hydroxide and peroxide of magnesium	48 360	247 321	112 679	621 561
2816400000	Oxides, hydroxides & peroxides,of strontium or barium	10 305	52 162	75 274	358 243
2817001000	Zinc oxide	950 364	1 939 718	1 810 056	3 679 762
2817002000	Zinc peroxide	5 600	12 861	36 823	81 103
2818100000	Artificial corundum, whether or notchemically defined	478 467	1 322 255	387 497	1 103 593
2818200000	Aluminium oxide, other than artificialcorundum	54 411 109	139 904 566	15 161 482	40 634 708
2818300000	Aluminium hydroxide	28 372 574	53 670 408	7 538 945	14 142 790
2819100000	Chromium trioxide	58 700	187 522	235 135	747 006
2819900000	Other chromium oxides and hidroxides	21 814	81 803	118 235	392 585
2820100000	Manganese dioxide	1 805 921	4 890 819	2 776 343	7 478 097
2820900000	Other manganese dioxide	77 296	780 162	52 740	1 124 307
2821100000	Iron oxides and hydroxides	615 822	1 361 691	836 092	1 666 233
2821200000	Earth colors containing >=70% by weightof combined iron evaluate	107 355	381 394	215 781	653 468
2822000000	Cobalt oxides and hydroxides, commercialcobalt oxides	8 275	35 121	165 171	530 255
2823000000	Titanium oxides	707 830	1 736 777	1 927 719	4 526 903
2824100000	Lead monoxide (litharge, massicot)	65	25 605	836	121 897
2825100000	Hydrazine, hydroxylamine, and theireinorganic salt	185 252	457 407	585 236	1 438 509
2825200000	Lithium oxide and hydroxide	7 322	28 340	98 086	288 766
2825300000	Vanadium oxides and hydroxides	0	4 007	0	42 763
2825400000	Nickel oxides and hydroxides	16 815	96 391	154 332	862 234
2825500000	Copper oxides and hydroxides	177 242	424 017	889 093	2 294 735
2825600000	Germanium oxides and zirconium dioxide	7 471	10 211	195 903	281 529
2825700000	Molybdenum oxides and hydroxides	1 440	2 725	10 650	21 748
2825800000	Antimony oxides	82 596	186 758	520 543	1 237 833
2825900000	Other peroxides	15 122	74 897	133 971	326 987
2826120000	Fluorides of aluminium	0	1 562	0	10 120
2826190000	Other fluorides	113 776	264 050	108 173	228 148
2826300000	Sodium hexafluoroaluminate(synthetic cryolite)	10 000	49 500	12 150	24 395

http://www.bps.go.id

I.3. IMPOR MENURUT KOMODITI / IMPORT BY HS COMMODITY
*****MARET/*MARCH* 2016 *****

H S	Uraian Komoditi *Commodity Description*	Berat Bersih / *Net Weight* (Kg) Bulan ini *Current Month*	Kumulatif *Cum.Jan. to date*	Nilai / *Value C.I.F* (US$) Bulan ini *Current Month*	Kumulatif *Cum.Jan. to date*
2826900000	Other complex fluorine salt.	108 772	503 172	193 321	887 671
2827100000	Ammonium chloride	593 301	3 747 586	104 981	578 623
2827201000	Calcium chloride, commercial grades	746 424	1 786 404	109 047	293 022
2827209000	Calcium chloride, not commercial grades	178 063	588 231	51 845	225 765
2827310000	Other chlorides of magnesium	30 351	261 777	57 356	230 354
2827320000	Other chlorides of aluminium	2 290 097	9 230 431	876 419	3 459 319
2827350000	Other chlorides of nickel	20 530	39 553	79 415	182 206
2827391000	Other chlorides of barium or of cobalt	28	933	1 931	29 203
2827392000	Other chlorides of iron	779 993	2 137 868	208 950	583 098
2827399000	Other chlorides	352 628	945 707	475 064	1 108 870
2827410000	Chloride oxides & chloride hydroxides,of copper	832 139	877 643	4 002 729	4 207 639
2827490000	Other chloride oxides & chloridehydroxides	178 936	374 842	173 092	342 967
2827510000	Bromides of sodium or of potassium	56 867	1 465 177	145 566	2 108 847
2827590000	Other bromides of sodium or of potassium	139 513	334 069	351 799	857 919
2827600000	Iodides and iodide oxides	5 278	11 792	128 789	277 889
2828100000	Commercial calcium hypochlorite & othercalcium hypoclorites	253 050	1 105 091	213 091	979 692
2828901000	Sodium hypochlorite	22 275	86 254	5 709	23 603
2828909000	Other hypochlorite	146 824	452 033	174 967	467 368
2829110000	Chlorates of sodium	449 000	3 053 017	290 824	1 842 417
2829190000	Other chlorates	167 000	476 000	195 810	562 555
2829901000	Sodium perchlorite	1 584	1 598	15 293	15 793
2829909000	Other perchlorites; bromates andperbromates: iodates and perioc	11	20 037	3 108	297 244
2830100000	Sodium sulphides	687 503	2 814 522	390 007	1 549 081
2830901000	Cadmium sulphide or zinc sulphide	20 000	20 027	13 400	16 331
2830909000	Polysulphides, whether or not chemically defined	2 965	11 407	22 052	148 550
2831100000	Dithionites and sulphoxylates of sodium	928 207	3 082 329	901 753	3 130 439
2831900000	Other dithionites and sulphoxylates	78 372	135 567	173 711	317 665
2832100000	Sodium sulphites	2 785 053	7 268 199	1 090 022	2 717 113
2832200000	Other sulphites	7 895	65 522	6 320	33 742
2832300000	Thiosulphates	50 465	282 180	25 456	103 333
2833110000	Disodium sulphate	18 502 760	69 168 101	1 705 508	6 611 144
2833190000	Other sodium sulphates	156 618	581 562	177 995	474 788
2833210000	Magnessium sulphate	6 628 064	15 523 999	968 657	2 390 905
2833221000	Aluminium sulphate :commercial grade	20 000	40 000	29 600	59 200
2833229000	Aluminium sulphate: not commercial grade	851	26 586	6 024	16 266
2833240000	Nickel sulphate	99 315	195 714	334 713	606 096
2833250000	Copper sulphate	1 289 189	3 169 868	2 173 430	5 389 669
2833270000	Barium sulphate	277 688	1 053 914	233 890	807 733
2833292000	Tribasic lead sulphate	197 250	345 426	481 761	940 911
2833293000	Other sulfat of chromium	569 125	1 220 643	367 960	720 263
2833299000	Other sulfat	637 592	2 244 169	395 285	1 331 946
2833300000	Alums	40 011	64 117	18 952	37 266
2833400000	Peroxosulphates (persulphates)	175 215	632 010	241 975	890 675
2834100000	Nitrites	185 923	517 174	105 197	263 881
2834210000	Potassium nitrates	199 313	2 010 960	167 301	1 638 307
2834291000	Nitrates of bismuth	2 884	9 329	13 191	39 832
2834299000	Other nitrates	291 891	722 025	259 958	631 387
2835100000	Phosphinates (hypophosphites)and phosphonates (phosphites)	62 317	233 246	103 010	526 487
2835220000	Phosphates of mono- or disodium	97 138	342 905	189 055	579 086
2835240000	Phosphates of potassium	323 651	924 950	586 984	1 602 202
2835251000	Calcium hydrogenothphosphate ("dicalciumphosphate"); feed grac	5 880 000	16 671 200	2 516 190	7 026 596
2835259000	Calcium hydrogenothphosphate ("dicalciumphosphate"); unfeed g	61 600	355 602	105 426	704 100
2835260000	Other phosphates of calcium	3 840 207	9 965 617	2 069 782	5 536 604
2835291000	Other phosphates of trinatrium	234 666	718 810	71 522	291 834
2835299000	Other phosphates	40 258	216 392	93 049	322 010
2835311000	Sodium triphosphate(sodium tripolyphosphate); food grade	331 960	868 360	401 403	1 017 268
2835319000	Sodium triphosphate(sodium tripolyphosphate); unfood grade	4 921 828	12 742 419	4 301 634	11 184 050
2835391000	Tetranatrium pirofosfat	128 502	282 852	402 711	819 915
2835399000	Other polyphospates	563 266	1 608 589	1 020 380	2 666 763
2836200000	Disodium carbonate	95 278 189	218 204 009	20 639 113	49 439 392
2836300000	Sodium hydrogencarbonate(sodium bicar bonate)	7 898 457	24 076 347	1 938 530	5 719 214
2836400000	Potassium carbonates	654 320	2 158 240	711 270	2 210 497
2836500010	Calcium carbonate; food orpharmaceutical grade	1 398 278	3 445 994	615 162	1 535 261
2836500090	Calcium carbonate; not food orpharmaceutical grade	5 833 560	13 832 992	2 265 542	5 262 840
2836600000	Barium carbonate	186 378	440 946	288 228	539 661
2836910000	Lithium carbonates	20 014	44 237	131 914	281 194
2836920000	Strontium carbonate	44 000	154 000	37 400	130 900
2836991000	Commercial ammonium carbonate	514 516	1 319 660	159 300	379 075
2836992000	Lead carbonates	6	6	267	267
2836999000	Other calcium carbonate	531 000	1 700 481	429 046	1 218 643
2837110000	Cyanides and cyanide oxides, of sodium	524 390	1 838 540	1 094 802	3 662 285

http://www.bps.go.id

I.3. IMPOR MENURUT KOMODITI / IMPORT BY HS COMMODITY
*****MARET/*MARCH* 2016 *****

H S	Uraian Komoditi *Commodity Description*	Berat Bersih / *Net Weight* (Kg) Bulan ini *Current Month*	Kumulatif *Cum.Jan. to date*	Nilai / *Value C.I.F* (US$) Bulan ini *Current Month*	Kumulatif *Cum.Jan. to date*
2837200000	Complex cyanides	19	19	3 759	3 759
2839110000	Sodium metasilicates	328 770	927 936	119 909	398 978
2839191000	Sodium silicates	4 411 581	10 391 150	1 036 048	2 560 074
2839199000	Other silicates of sodium; commerialalkali metal silicates	1 546 049	3 459 547	881 583	1 963 794
2839900000	Other silicates; commerial alkali metalsilicates	724 825	2 360 283	573 631	1 973 612
2840110000	Anhydrous; disodium tetraborate(refined borax)	160 000	160 000	139 040	139 040
2840190000	Other disodium tetraborate(refined borax)	9 103 364	11 187 564	4 633 339	5 722 073
2840200000	Other borates	3 506	4 148	41 438	74 755
2840300000	Peroxoborates (perborates)	0	1 775	0	10 368
2841300000	Sodium dichromate	1 036	21 759	2 460	34 996
2841500000	Other chromates and dichromates,peroxochromates	415	2 997	23 344	53 036
2841610000	Potassium permanganate	6 300	126 398	23 625	307 345
2841690000	Other manganit, manganat	5 826	11 702	30 128	61 536
2841700000	Molybdates	7 137	12 509	113 386	171 852
2841800000	Tungstates (wolframates)	300	856	15 154	33 904
2841900000	Oth salts of oxometallic orperoxometallic acids	656 685	2 295 973	206 780	771 434
2842100000	Double/complex silicates,includ aluminosilicates w.or not chemica	2 594 296	6 537 556	2 005 428	4 071 568
2842901000	Sodium arsenite	1 350	1 950	19 890	29 910
2842902000	Copper and/or chromium salts	0	270	0	6 530
2842903000	Oth fulminates, cyantates andthiocyanates	53	115	2 312	4 337
2842909000	Oth salts of inorganic acids/peroxoacidincl aluminosillicates , oth t	279 768	602 746	407 853	1 190 432
2843100000	Colloidal precious metals	617	12 354	594 602	1 933 073
2843210000	Silver nitrate	646	997	46 581	119 601
2843290000	Other silver compounds	936	8 349	167 375	394 128
2843300000	Gold compounds	465	948	96 965	175 253
2843900000	Other amalgams and other compoundcolloidal precious metals	183	1 295	236 154	502 909
2844309000	Ceramics products & mixtures containinguranium depleted in u235	7	7	575	575
2844401100	Radium and its salts	73	146	14 575	29 941
2844401900	Other radioactive elements & isotopes &compounds, radioactive r	10 150	20 651	1 778 409	3 778 238
2844409000	Ceramic products & mixtures containingisotop or compound,radio	80 879	84 557	4 859 746	5 098 275
2845100000	Heavy water (deuterium oxide)	1	5	85	374
2845900000	Other isotops other than thoseheading 28.44	14	18	2 071	2 428
2846100000	Cerium compounds	3 718	5 565	39 125	66 663
2846900000	Other compounds, inorganic or organic of rare-earth metal	22 305	54 132	114 944	217 233
2847001000	Liquid hydrogen peroxide,whether or notsolidified with urea	1 463 849	5 287 668	566 469	2 106 697
2847009000	Other hydrogen peroxide, whether or notsolidified with urea othe	4 919	115 286	51 898	122 947
2849100000	Carbides, whether or not chemicallydefined of calcium	144 020	297 502	109 799	242 170
2849200000	Carbides, whether or not chemicallydefined of silicon	205 252	495 172	223 409	850 219
2849900000	Carbides, whether or not chemicallydefined of other material	4 304	353 877	131 731	617 166
2850000000	Hydrides, nitrides, azides, silicides and borides, oth then compoun	1 960	23 090	43 661	127 794
2852101000	Mercury sulphate whether chemicallydefined	571	639	16 163	27 100
2852109000	Inorganic or organic compoundsof mercury chemically defined	150	257	30 800	43 956
2852909000	Inorganic or organic compoundsof mercury not chemically definec	277	1 460	1 122	5 371
2853000000	Other inorganic componds(incl distil/conductivity water of simi	478	1 543	3 744	16 480
2901100000	Saturated acyclic hydrocarbons.	2 450 773	3 800 238	1 742 935	2 926 902
2901210000	Ethylene	61 248 404	165 437 257	59 849 506	168 658 327
2901220000	Propene (propylene)	24 056 547	57 585 236	15 159 467	37 320 481
2901230000	Butene (butylene) and isomers thereof	2 445 987	5 693 000	1 705 272	4 985 559
2901240000	Buta-1, 3-diene and isoprene	2 871 494	2 871 494	2 376 161	2 376 161
2901291000	Acetylene	96 013	143 315	40 636	63 528
2901299010	Linier alpha olefin	215	2 000 558	11 481	1 710 222
2901299090	Other acyclic hydrocarbons	5 740	514 080	128 605	842 887
2902110000	Cyclohexane	24 640	42 017	28 797	76 505
2902190000	Other cyclanes	261 772	790 260	382 452	1 192 679
2902200000	Benzene	21 258 320	47 791 851	11 735 028	27 439 458
2902300000	Toluene	6 697 891	29 596 105	3 982 050	18 616 809
2902410000	O-xylene	8 049 691	12 003 442	5 079 382	7 641 870
2902420000	M-xylene	0	1	0	95
2902430000	P-xylene	83 268 034	207 370 404	59 934 700	150 419 812
2902440000	Mixed xylene isomers	3 525 914	6 855 264	2 174 505	4 342 292
2902500000	Styrene	157 130	623 976	175 701	689 969
2902600000	Ethylbenzene	4 081	4 082	11 912	11 927
2902700000	Cumene	960 380	960 380	840 736	840 736
2902901000	Dodecylbenzene	0	350	0	665
2902902000	Alkylbenzenes	11 695	62 161	27 504	87 381
2902909000	Other cyclic hydrocarbons.	1 019 144	2 492 891	1 891 065	4 393 214
2903111000	Methyl chloride	36 653	190 421	25 990	154 817
2903119000	Ethyl cloride	19 000	19 000	35 175	35 175
2903120000	Dichloromethane (methylene chloride)	895 721	3 001 140	557 242	1 712 495
2903130000	Chloroform (trichloromethane)	5 019	13 841	30 700	80 573
2903150000	Ethylene dichloride (ISO)1,2-dichloroethane	5	38	268	1 400

www.bps.go.id

H S	Uraian Komoditi *Commodity Description*	Berat Bersih / *Net Weight* (Kg) Bulan ini *Current Month*	 Kumulatif *Cum.Jan. to date*	Nilai / *Value C.I.F* (US$) Bulan ini *Current Month*	 Kumulatif *Cum.Jan. to date*
2903199000	Other Saturated chlorinated derivativesof acyclic hidrocarbons	982	21 704	3 296	35 489
2903210000	Vinyl chloride (chloroethylene)	9 004 517	26 918 655	5 562 553	16 852 797
2903220000	Trichloroethylene	58 595	282 291	70 276	310 948
2903230000	Tetrachloroethylene (perchloroethylene)	107 094	147 324	107 398	153 630
2903290000	Other unsaturated chlorinatedderivatives of acyclic hydrocarbons	52 934	97 966	181 918	342 659
2903399000	Oth fluorinated, brominated/iodinatedderivative of acyclic hydroc	256 082	831 213	387 463	1 421 894
2903710000	Chlorodifluoromethane	389 138	447 115	637 443	758 426
2903730000	Diclorofluoroethanes	80 000	80 000	181 000	181 000
2903740000	Chlorodifluoroethanes	44 736	157 514	136 391	503 699
2903780000	Other perhalogenated derivatives	5 145	20 649	5 333	18 500
2903910000	Chlorobenzene, o-dichlorobenzene andp-dichlorobenzene	659 035	1 426 523	867 139	2 034 779
2903990000	Oth halogenated derivatives of aromatichydrocarbons	56 678	132 797	68 283	175 473
2904100000	Derivatives containing only sulphogroups their salts and ethyl este	301 794	772 022	480 709	1 388 803
2904201000	Trinitrotoluene	0	30 000	0	165 000
2904209000	Oth derivatives containing only nitro or only nitroso groups	50	2 053	334	27 659
2904900000	Oth sulphonated, nitrated or nitrosatedderivatives of hydrocarbor	59 057	107 791	121 137	248 410
2905110000	Methanol (methyl alcohol)	39 009 857	125 239 498	8 684 870	29 011 501
2905120000	Propan-1-ol(propyl alcohol) &propan-2- ol (isopropyl alcohol)	3 192 801	6 245 132	2 129 370	4 324 391
2905130000	Butan-1-ol (n-butyl alcohol)	2 746 184	6 943 336	1 548 461	3 983 849
2905140000	Other butanols	1 085 660	1 758 391	563 228	887 219
2905160000	Octanol (octyl alcohol) and isomersthereof	3 984 778	8 149 420	2 846 246	6 484 893
2905170000	Dodecan-1-ol (lauryl alcohol), hexadecan-1-ol, and octadecan-1-ol	102 690	261 376	231 332	558 860
2905190000	Other saturated monohydric alcohols	1 674 602	2 922 309	1 520 257	3 092 528
2905220000	Acyclic terpene alcohols	129 562	445 417	968 699	3 145 275
2905290000	Other unsaturated monohydric alcohols	19 018	96 408	177 731	759 016
2905310000	Ethylene glycol (ethanediol)	40 915 858	117 160 155	28 767 991	81 784 176
2905320000	Propylene glycol (propane-1, 2- diol)	3 590 245	9 842 570	4 597 559	13 239 809
2905390000	Other diols	342 642	729 698	581 306	1 308 400
2905410000	2-ethyl-2-(hydroxymethyl) propane-1,3-(trimethylolpropane)	39 406	148 349	128 919	299 437
2905420000	Pentaerythritol	543 675	1 089 370	832 531	1 674 937
2905430000	Mannitol	16 114	87 190	109 442	418 494
2905440000	D-glucitol (sorbitol)	284 097	984 419	195 372	654 739
2905450000	Glycerol	80 546	366 968	84 787	415 060
2905490000	Other polyhydric alcohols	63 268	244 860	196 330	705 223
2905590000	Other halogenated, sulphonated,nitratedderivatives of acyclic alcc	18 587	37 514	121 682	234 606
2906110000	Menthol	145 245	288 214	2 593 297	5 179 814
2906120000	Cyclohexanol, methylcyclohexanols anddimethylcyclohexanols	150	151	312	351
2906130000	Sterols and inositols	24 364	62 599	574 931	1 308 973
2906190000	Other cyclanic, cyclenic/cycloterpenic	13 511	78 508	767 387	1 940 355
2906210000	Benzyl alcohol	85 241	142 004	142 467	267 034
2906290000	Other aromatic	30 717	190 485	173 529	1 242 788
2907110000	Phenol (hydroxybenzene) and its salts	1 115 822	4 141 225	898 103	3 468 260
2907120000	Cresols and their salts	32 050	41 883	63 970	138 778
2907130000	Octylphenol, nonylphenol and theirisomers, salts thereof	365 330	451 060	421 939	559 045
2907150000	Naphthols and their salts	7 509	36 935	35 529	112 328
2907190000	Other monophenols	118 859	334 960	398 061	1 083 563
2907210000	Resorcinol and its salts	52 609	151 622	268 662	726 755
2907220000	Hydroquinone (quinol) and its salts	48 829	116 820	274 600	695 602
2907230000	4,4-isopropylidenediphenol (bisphenol a, diphenylolpropane) and	152 430	290 007	115 844	300 017
2907291000	Phenol-alcohols	846	4 017	9 532	35 405
2907299000	Other polyphenols; phenol-alcohols	8 815	59 207	183 855	728 864
2908190000	Oth derivatives containing only halogensubtituents and their salts	0	30 753	0	225 408
2908910000	Dinoseb (ISO) and its salts	0	20 000	0	82 000
2908990000	Oth halogenated, sulphonated, nitratedor nitrosated deriv. of phe	4 251	11 443	47 165	130 296
2909110000	Diethyl ether	0	3 880	0	28 173
2909190000	Oth acyclic ethers and their halogenated, sulphonated, nitrated or	106	11 609	9 108	57 716
2909200000	Cyclanic, cyclenic or cycloterpenicethers & their halogenated,sulpl	7 322	18 832	90 795	215 601
2909300000	Aromatic ethers & their halogenated,sulphonated, or nitrosated d	96 749	221 746	724 837	1 663 826
2909410000	2,2-oxydiethanol (diethylene glycol,digol)	101 190	203 891	64 792	135 768
2909430000	Monobutyl ethers of ethylene glycol orof diethylene glycol	1 160 665	5 524 375	1 157 200	5 938 575
2909440000	Other monoalkylethers of ethylene glycol or of diethylene glycol	72 201	687 269	128 311	861 127
2909490000	Other ether-alcohols, their halogenatedsulphonated, nitrated deri	796 495	2 301 659	1 940 862	5 944 645
2909500000	Ether-phenols, ether-alcohol-phenols &their halogenated, nitratec	28 116	69 355	678 361	1 643 140
2909600000	Alcohol peroxides, ether peroxides, ketone peroxides & their halo	225 375	596 889	694 432	1 706 190
2910100000	Oxirane (ethylene oxide)	9 803	9 803	25 700	25 700
2910300000	1-chloro-2,3-epoxypropane(epichlorohydrin)	64 089	172 298	109 326	460 321
2910900000	Other epoxides, epoxyalcohols, epoxy phenols & their halogenate	1 553	13 211	31 244	145 027
2911000000	Acetals & hemiacetals, whether or notwith other oxygen function	35 628	72 303	142 374	322 633
2912120000	Ethanal (acetaldehyde)	2 704	6 929	112 929	254 963
2912191000	Butanal	80 170	161 760	220 805	508 926
2912199000	Other acyclic aldehydes without otheroxygen function	90 621	258 865	548 103	1 526 245

http://www.bps.go.id

H S	Uraian Komoditi *Commodity Description*	Berat Bersih / *Net Weight* (Kg) Bulan ini *Current Month*	 Kumulatif *Cum.Jan. to date*	Nilai / *Value C.I.F* (US$) Bulan ini *Current Month*	 Kumulatif *Cum.Jan. to date*
2912210000	Benzaldehyde	1 750	5 218	6 700	21 112
2912290000	Other cyclic aldehydes without otheroxygen function	186 257	549 876	1 404 420	4 567 165
2912410000	Vanillin (4-hydroxy-3-methoxybenzal-dehyde)	46 680	204 117	618 401	2 417 590
2912420000	Ethylvanillin (3-ethoxy-4-hydroxyben- zaldehyde)	24 109	69 534	326 525	980 945
2912490010	Aldehyde-alcohols	20 821	23 151	46 509	79 221
2912490090	Other aldehyde-ethers,aldehyde-phenols & aldehydes with other (	21 088	32 970	191 462	282 720
2912500000	Cyclic polymers of aldehydes	1 024	3 954	7 237	25 205
2912600000	Paraformaldehyde	627 499	1 389 749	439 791	1 002 957
2913000000	Halogenated,sulphonated,nitrated ornitrosated deriv. of products	19 200	19 695	25 248	28 213
2914110000	Acetone	124 141	4 567 937	73 666	2 130 249
2914120000	Butanone (methyl ethyl ketone)	81 405	7 295 938	70 728	5 460 714
2914130000	4-methylpentan-2-one (methyl isobuthylketone)	276 051	771 002	231 753	647 426
2914190000	Other acyclic ketones without otheroxygen function	2 142	53 005	50 413	356 100
2914220000	Cyclohexanone and methylcyclohexanones	198 205	776 649	232 405	923 989
2914230000	Ionones and methylionones	18 082	79 690	209 082	811 111
2914291000	Camphor	62 020	125 571	192 918	374 985
2914299000	Other cyclanic, cyclenic or cycloterpepenic ketones without oth. o:	140 053	304 083	1 618 897	3 908 914
2914390000	Other aromatic ketones without otheroxygen function	19 857	66 424	75 931	274 866
2914400000	Ketone-alcohols and ketone-aldehydes	106 421	155 032	303 764	732 323
2914500000	Ketone-phenols & ketones without otheroxygen function	27 899	64 722	346 771	848 592
2914610000	Anthraquinone	0	10 000	0	94 000
2914690000	Other quinones	279	1 236	38 475	174 159
2914700000	Halogenated, sulphonated, nitrated ornitrosated derivatives	3 409	15 167	60 936	205 246
2915110000	Formic acid	684 691	1 461 401	429 637	884 448
2915120000	Salts of formic acid	76 423	629 178	37 292	587 997
2915130000	Esters of formic acid	11 645	104 086	39 695	322 003
2915210000	Acetic acid	6 430 643	18 174 852	1 990 886	5 772 049
2915240000	Acetic anhydride	16 800	52 289	28 560	93 908
2915291000	Sodium acetate; cobalt acetates	100 352	232 352	116 893	309 881
2915299000	Other acetic acid and its salts	5 184 277	15 755 463	617 560	1 853 339
2915310000	Ethyl acetate	1 943 785	17 044 796	1 460 658	12 050 091
2915320000	Vinyl acetate	4 173 624	12 394 285	3 624 362	10 826 688
2915330000	n-butyl acetate	1 466 334	3 178 462	985 217	2 183 480
2915360000	Dinoseb (iso) acetate	600	600	3 270	3 270
2915391000	Isobutyl acetate	17 062	72 904	31 170	132 920
2915392000	2-Ethoxyethyl acetate	0	3 613	0	14 384
2915399000	Other esters of acetic acid	1 373 005	5 059 185	2 605 180	8 892 327
2915400000	Mono-, di- or trichloroacetic acids,their salts and esters	345 877	553 990	292 858	453 420
2915500000	Propionic acids, its salts and esters	473 196	1 277 731	983 321	2 479 968
2915600000	Butanoic acids, pentanoic acids, theirsalts and esters	561 229	1 480 816	1 169 519	3 422 302
2915701000	Palmitic acid, its salts and esters	345 693	1 067 426	492 759	1 413 834
2915702000	Stearic acid	80 571	263 492	205 998	634 216
2915703000	Salts and esters of stearic acid	411 692	1 247 285	771 510	2 029 993
2915901000	Acetyl chloride	5 214	44 797	39 118	140 197
2915902000	Lauric acid, myristic acid, their saltsand esters	362 029	1 206 162	608 730	1 814 175
2915909000	Oth saturated acyclic monocarboxylicacid and their anhydrides, ha	283 186	959 237	1 033 004	3 303 331
2916110000	Acrylic acid and its salts	478 357	1 186 285	505 741	1 293 684
2916120000	Esters of acrylic acid	1 826 287	6 958 809	1 735 885	6 494 215
2916130000	Methacrylic acid and its salts	113 396	341 515	188 082	592 824
2916141000	Methyl methacrylate	5 577 313	15 151 938	6 956 952	19 462 965
2916149000	Other esters of methacrylic acid	351 120	771 337	995 301	2 185 498
2916150000	Oleic,linoleic or linolenic acids,theirsalts and esters	94 725	268 989	172 820	521 247
2916190000	Oth unsaturated acyclic monocarboxylicacids, their anhydrides,hal	230 821	574 567	1 218 269	3 112 930
2916200000	Cyclanic/cycloterpenic, monocarbo acids, their anhyd,halid,peroxy	128 690	303 969	3 490 220	9 827 624
2916310000	Benzoic acid, its salts and esters	743 619	1 928 670	1 070 876	2 960 288
2916320000	Benzoyl peroxide and benzoyl chloride	80 459	187 357	127 074	295 929
2916340000	Phenylacetic acid and its salt	525	531	4 848	4 961
2916391000	2,4-dichlorophenyl acetic acid & itssalts and esters	164 350	545 643	217 386	855 728
2916392000	Esters of phenylacetic acid	2 548	2 907	16 933	21 515
2916399000	Oth aromatic monocarboxyclic acids,theiranhyd,halide&peroxi,pe	43 672	132 712	456 017	1 229 365
2917110000	Oxalic acid, its salts and esters	160 081	388 556	160 761	353 618
2917121000	Dioctyl adipata, ita salts and esters	309 035	986 769	320 146	1 026 241
2917129000	Oth adipic acid, its salts and esters,oth than dioctyl adipata	85 327	182 416	129 999	264 954
2917130000	Azelaic acid, sebacic acid, their saltsand esters	21 576	101 246	86 999	514 126
2917140000	Maleic anhydride	198 972	1 036 495	189 562	933 695
2917190000	Other acyclic polycarboxylic acids,their anhyd,halid,peroxid&pero	122 045	422 180	364 553	1 264 444
2917200000	Cyclanic, cyclenic or cycloterpenic polycarboxylic acids, their anhy	188 923	474 838	291 065	771 371
2917320000	Dioctyl orthophthalates	178 573	1 970 083	134 675	1 539 719
2917330000	Dinonyl or didecyl orthophthalates	95 214	271 154	144 642	428 561
2917341000	Dybutyl orthophthalatas	16 001	86 002	15 815	118 784
2917349000	Other esters of orthophthalic acid	194 891	635 101	348 004	1 066 842

http://www.bps.go.id

H S	Uraian Komoditi *Commodity Description*	Berat Bersih / *Net Weight* (Kg) Bulan ini *Current Month*	 Kumulatif *Cum.Jan. to date*	Nilai / *Value C.I.F* (US$) Bulan ini *Current Month*	 Kumulatif *Cum.Jan. to date*
2917350000	Phthalic anhydride	3 448 500	10 582 003	2 140 128	6 949 058
2917360000	Terephthalic acid and its salts	4 000 000	8 990 000	2 371 800	5 452 650
2917370000	Dimethyl terephthalate	25 090	50 310	23 235	47 895
2917391000	Trioctyltrimellitate	565 276	1 347 746	857 945	2 164 635
2917392000	Oth phthalic compoud of kind used asplasticisers&ester of phthalic	25	327	1 118	7 687
2917399000	Oth aromatic polycarboxylic acids, their anhydrides, halides & perc	588 607	1 640 880	705 890	1 989 831
2918110000	Lactic acid, its salts and esters	255 272	841 810	475 057	1 658 890
2918120000	Tartaric acid	68 100	142 642	175 245	359 752
2918130000	Salts and esters of tartaric acid	77 118	197 933	142 464	375 320
2918140000	Citric acid	4 978 163	10 394 805	3 711 678	7 836 105
2918151000	Calcium citrata	160 713	267 756	374 077	680 409
2918159000	Other salts and esters of citric acid	897 886	2 313 676	822 483	2 476 342
2918160000	Gluconic acid, its salts and esters	614 649	2 241 500	509 014	1 570 092
2918190000	Oth carboxylic acids w/ alcohol func butw/o oth oxygen func, their	141 778	392 643	448 460	1 362 275
2918210000	Salicylic acid and its salts	30 450	211 064	87 620	731 854
2918220000	O-acetylsalicylic acid,its salts andesters	8 800	22 515	40 680	111 157
2918230000	Oth ester of salicylic acid and theirsalts	216 622	586 121	641 877	1 873 168
2918291000	Alkyl sulphonic ester of phenol	1 245	31 300	43 691	115 281
2918299000	Oth carboxylic acids w/ phenol func butw/o oxygen func,their anh	55 542	171 792	361 537	1 126 238
2918300000	Carboxylic acids w/ aldehyde/ketone func but w/o oxygen func & t	64 306	287 205	778 039	3 197 817
2918910000	2,4,5-t(ISO) (2,4,5-trichlorophenoxyacatic acid), its salt & esters	97 000	252 700	155 200	427 164
2918990000	Oth carboxylic acid w/ oxygen func&halid,anhyd,peroxid,peroxyac	120 276	391 957	742 093	2 203 884
2919100000	Tris(2,3-dibromopropyl) phosphate	10 720	46 296	24 227	175 909
2919900000	Oth phosphoric ester & their salts incllactophosphates,their halog	93 149	194 381	311 664	616 562
2920110000	Parathion (ISO) & parathion-methyl (ISO) (metylparathion)	7 462	8 950	47 540	75 217
2920190000	Oth thlophosphoric esters and theirsalts,their halogeneted,nitrate	83 241	224 109	117 943	317 651
2920901000	Dimethyl sulphate (dms)	61 693	107 393	112 936	222 053
2920909000	Oth esters of oth inorganic acids of nonmetal&their salts,than dim	110 871	312 503	172 362	862 060
2921110000	Methylamine, di- or trimethylamine andtheir salts	184 021	463 258	326 282	946 893
2921190000	Oth acyclic monoamines &their derivative,salts thereof	596 745	2 033 143	1 574 526	4 412 574
2921210000	Ethylenediamine and its salts	446 408	1 020 600	708 850	1 737 216
2921220000	Hexamethylenediamine and its salts	37 046	66 566	184 679	303 387
2921290000	Oth acyclic polyamines &their derivative; salt thereof	432 724	1 369 719	930 517	2 991 323
2921300000	Cyclanic, cyclenic /cycloterpenic mono/polyamines&their derivati	937 266	2 376 169	1 401 697	3 591 035
2921410000	Aniline and its salts	107 001	228 003	178 108	380 856
2921420000	Aniline derivatives and their salts	95 511	351 337	411 994	1 022 294
2921430000	Toluidines & their derivatives; saltsthereof	1 357	1 357	6 000	6 000
2921440000	Diphenylamine & its derivatives; saltsthereof	9 001	16 449	65 475	117 065
2921450000	1-naphthylamine (_-naphthylamine),2-naphthylamine (?-naphthyl	29 909	104 805	97 831	342 681
2921490000	Oth aromatic monoamines & their derivate; salts thereof	6 156	13 438	86 804	174 448
2921510000	O-,m-,p-phenylenediam, diaminotoluenes& their derivatives; salts	488 631	1 323 448	1 025 699	2 849 249
2921590000	Oth aromatic polyamines & their derivate; salts thereof	551 654	1 009 641	2 919 064	5 534 174
2922110000	Monoethanolamina and its salts	104 895	505 814	119 524	563 378
2922120000	Diethanolamine and its salts	679 691	1 000 570	607 003	928 548
2922130000	Triethanolamine and its salts	126 001	483 461	187 148	735 657
2922191000	Ethambutol &its salts, esters&oth derivesuitable for produc of ant	8 098	11 458	344 856	467 658
2922192000	D-2-amino-n-butyl-alcohol	69 900	132 238	154 923	273 162
2922199000	Oth amino-alcohols,cont one kind of oxygfunc, their athers&ester;	124 737	216 198	2 026 445	3 598 965
2922210000	Amino hydroxynaphthalene sulphonic acids and their salts	173 649	370 193	849 447	1 791 414
2922290000	Oth amino napthols&oth amino phenol cont one kind of oxygen fu	11 629	52 615	152 506	442 567
2922310000	Amfepramone (INN), methadone (INN) & normethadone (INN); sa	0	50	0	10 594
2922390000	Oth amino aldehydes, amino ketones&aminoquinones cont one ki	55	7 563	7 102	187 966
2922410000	Lysine and its esters; salts thereof	1 025 390	3 326 970	1 020 592	3 203 730
2922421000	Glutamic acid	4 276	9 550	21 736	40 644
2922422000	Monosodium glutamate (MSG)	3 120 629	8 659 939	3 558 871	10 086 654
2922429000	Oth salt of glutamic acid	204	1 814	4 824	51 563
2922491000	Mephenamic acid and its salts	168 803	395 831	783 068	2 626 263
2922499000	Oth amino acids, cont one kind of oxygenfunc & their esters; salt t	192 603	649 837	857 991	5 266 771
2922501000	P-aminosalicylic acid & its salts,esterand other derivatives	211 127	789 590	329 815	1 301 260
2922509000	Oth amino-alcohol/amino-acid-phenols&othamino compound w/	112 497	213 143	914 265	2 180 478
2923100000	Choline and its salts	1 030 210	2 936 905	1 005 284	3 082 339
2923201000	Lecithins, whether or not chemicallydefined	1 539 613	5 335 978	1 575 615	4 848 662
2923209000	Phosphoaminolipids, whether or notchemically defined	33 518	258 430	47 478	361 915
2923900000	Oth quarternary ammonium salts andhydroxides whether/not che	121 783	1 184 273	505 007	2 287 748
2924110000	Meprobamate (INN)	1	1	67	67
2924120010	Monocrotophos (ISO)	0	1 000	0	4 500
2924120090	Fluoroacetamide (ISO) & phosphamidon(ISO)	12 800	13 324	82 560	86 605
2924190000	Oth acyclic amides (incl acyclic carbamates) & their derivatives; sal	312 926	853 398	609 966	1 592 610
2924211000	4-ethoxyphenylurea (dulcin)	0	200	0	2 397
2924212000	Diuron and monouron	226 000	423 820	152 570	330 526
2924219000	Oth ureines & their derivatives; saltsthereof	37 500	103 040	189 638	476 301

http://www.bps.go.id

H S	Uraian Komoditi *Commodity Description*	Berat Bersih / *Net Weight* (Kg) Bulan ini *Current Month*	 Kumulatif *Cum.Jan. to date*	Nilai / *Value C.I.F* (US$) Bulan ini *Current Month*	 Kumulatif *Cum.Jan. to date*
2924291000	Aspartame	121 360	403 810	1 346 289	4 408 379
2924292000	Butylphenylmethyl carbamate, methylisopropyl phenyl carbamate	75 675	188 648	243 015	607 325
2924299010	Asetaminophen(paracetamol);salicylamide; ethoxybenzamide	820 213	1 844 960	2 647 719	6 124 541
2924299090	Oth cyclic amides(incl cyclic carbamate) and their derivatives; salts	101 417	335 802	1 062 192	2 760 529
2925110000	Saccharin and its salts	1 036	127 036	12 989	1 200 979
2925190000	Oth imides & their derivatives; saltsthereof	5 610	13 375	19 036	64 463
2925290000	Oth imines and their derivatives; andsalts thereof	69 195	139 388	511 216	1 010 661
2926100000	Acrylonitrile	522 919	1 023 800	563 116	1 103 011
2926200000	1-cyanoguanidine (dicyandiamide)	43 041	105 176	97 885	693 511
2926900000	Other nitrile-function compounds	63 956	205 332	2 356 890	5 145 440
2927001000	Azodicarbonamide	568 791	1 124 721	1 157 791	2 358 721
2927009000	Oth diazo-, azo- or azoxy-compounds	184 144	598 352	607 030	1 635 965
2928001000	Linuron	20 080	54 254	248 458	556 945
2928009000	Oth organic derivatives of hidrazine orof hydroxylamine	76 439	237 311	619 892	2 049 980
2929101000	Diphenylmethena dilsocyanata (MDI)	1 374 504	3 584 054	1 815 946	5 241 849
2929102000	Toluene dilsocyanate	4 399 525	10 990 375	6 350 094	16 197 908
2929109000	Oth isocyanates	74 205	406 274	200 577	918 352
2929909000	Oth compounds with other nitrogen funct	6 000	6 000	29 700	29 700
2930200000	Thiocarbamates and dithiocarbamates	294 664	562 678	1 265 483	2 143 590
2930300000	Thiuram mono-, di- or tetrasulphides	12 162	49 280	42 014	403 174
2930400000	Methionine	1 365 800	5 268 660	5 360 045	20 992 958
2930901000	Dithocarbonates	22 249	75 810	69 078	916 890
2930909000	Oth organo-sulphur compounds	1 318 867	3 441 281	5 257 322	13 957 747
2931101000	Tetramethyl lead	0	502	0	2 277
2931200000	Tributyltin compounds	0	2	0	280
2931902000	N-(phosphonomethyl) glycine and saltsthereof	1 808 211	5 989 637	5 204 366	17 929 197
2931903000	Ethephone	111 400	312 433	158 818	556 440
2931904100	Organo-arsenic compounds in liquid form	282 296	669 550	668 909	1 813 509
2931904900	Organo-arsenic compounds not liquid form	204 636	536 870	652 030	1 687 734
2931909010	Dimethyltin dicloride (DMTDCL)	101 270	250 016	88 739	303 925
2931909090	Oth of oth organo-inorganic compounds	105 140	256 507	365 199	771 459
2932110000	Tetrahydrofuran	45 452	118 556	145 795	364 423
2932120000	2-furaldehyde (furfuraldehyde)	341	140 774	8 742	246 605
2932130000	Furfuryl alcohol and tetrahydrofurfurylalcohol	98 745	146 218	234 709	325 711
2932190000	Oth comp cont an unfused furan ring(whet/not hydrogenated) in	16 765	38 521	711 077	1 836 610
2932200010	Coumarin, methylcoumarins andethylcoumarins	5 500	33 951	53 143	332 409
2932200090	Other lactones	74 133	260 937	1 108 228	2 854 271
2932930000	Piperonal	11 800	22 800	285 180	527 180
2932991000	Carbofuran	38 598	287 826	907 862	5 233 880
2932999000	Oth compound contain unfused furan ring(whet/not hydrogenated	81 504	265 590	2 357 889	6 501 130
2933111000	Dipyrone (analgin)	56 209	161 610	458 422	1 320 195
2933119000	Oth phenazone (antipyrin) and its derive	2	530	120	5 328
2933190000	Oth compound contain an unfused pyrazole ring (whet/not hydrog	10 717	39 292	252 494	807 612
2933210000	Hydantoin and its derivatives	78 850	231 175	186 805	532 422
2933291000	Cimetidine	0	14	0	1 263
2933299000	Oth compounds cont an unfused imidazolering (whet/not hydrohe	48 804	339 315	748 900	3 229 123
2933310000	Pyridine and its salts	112 961	276 019	374 169	1 082 130
2933320000	Piperidine and its salts	0	10	0	339
2933391000	Chlorpheniramine and isoniazid	44 447	82 514	271 492	679 109
2933393000	Paraquat salts	1 141 916	3 453 102	3 407 748	10 161 764
2933399000	Oth compound cont unfused pyridine ring(whet/not hydrogenated	232 535	906 368	2 945 325	13 255 077
2933490000	Oth comp cont in struc a quinoline/isoquinoline ring-syst(whet/no	12 432	57 218	364 475	1 417 539
2933520000	Malonylurea (barbituric acid) and itssalts	1	17	154	1 743
2933530000	Allobarbital(INN),amoberbital(INN), barbital(INN),butalbital,butob	0	25	0	2 060
2933540000	Other derivative of malonylurea (barbituric acid), salts thereof	0	14	0	2 620
2933591000	Diazinon	16 000	34 585	78 080	174 409
2933599000	Oth comp cont pyrimidine ring (whet/nothydrogenated)/piperazin	86 908	294 687	1 840 464	5 751 134
2933610000	Melamine	1 581 250	4 681 013	1 702 834	4 804 914
2933690000	Oth comp cont unfused triazine ring(whet/not hydrogenated) in st	1 822 132	5 323 068	2 897 599	8 318 583
2933710000	6-hexanelactam (epsilon-caprolactam)	3 564 810	10 190 339	4 244 065	12 613 105
2933720000	Clobazam (INN) and methyprylon (INN)	72	82	85 680	100 680
2933790000	Oth lactams oth than 6-hexanelactam &clobazam & methyprylon	46 555	86 508	454 874	834 184
2933910000	Alprazolam(INN), camazepam,chlordiazepoxide(INN), clonazepam,	32	32	56 424	56 424
2933991000	Mebendazole or parbendazole	411	11 720	17 410	337 475
2933999000	Oth heterocyclic compounds with nitrogenhetero-atom(s) only	184 919	419 805	1 913 209	3 467 190
2934100000	Compounds contain unfused thiazole ring(weth/not hydrogenated	28 767	50 540	528 560	1 029 139
2934200000	Compound containing in structure a benzothiazole ring-system, no	242 046	686 753	866 216	2 359 251
2934300000	Compound containing in structure a phenothiazine ring-system,no	160	30 343	72 611	241 295
2934991000	Nucleic acid and its salts	28 901	66 935	474 096	1 051 678
2934992000	Sultones, sultams, diltiazem	1 221	6 072	428 479	1 031 026
2934993000	6-amino penicillanic acid	216	3 216	28 235	46 835

http://www.bps.go.id

H S	Uraian Komoditi *Commodity Description*	Berat Bersih / *Net Weight* (Kg) Bulan ini *Current Month*	 Kumulatif *Cum.Jan. to date*	Nilai / *Value C.I.F* (US$) Bulan ini *Current Month*	 Kumulatif *Cum.Jan. to date*
2934994000	3-azido-3- deoxthymidine	0	50	0	1 475
2934995000	Oxadiazon, with a minimum purity of 94%	0	34 942	0	31 080
2934999000	Other nucleic acids&their salts,whet/not chemically define;oth he	207 650	1 528 258	6 555 359	25 507 186
2935000000	Sulphonamides.	186 942	477 595	1 748 196	4 713 456
2936210000	Vitamins A & their derivatives	32 128	111 120	1 125 461	3 609 443
2936220000	Vitamins B1 & its derivatives	23 697	60 674	1 139 480	2 661 230
2936230000	Vitamin B2 & its derivatives	22 162	68 857	739 539	2 560 801
2936240000	D-or dl-pantothenic acid (vit B3 orvit B5) & its derivatives	60 165	167 785	996 074	2 113 125
2936250000	Vitamin B6 & its derivatives	34 892	82 689	1 026 534	2 946 250
2936260000	Vitamin B12 & its derivatives	3 350	22 289	670 721	1 473 349
2936270000	Vitamin C & its derivatives	480 282	1 195 147	2 289 788	6 290 793
2936280000	Vitamin E & its derivatives	189 612	519 569	1 989 963	5 772 004
2936290000	Oth vitamins & their derivatives	217 100	533 325	2 197 418	5 313 114
2936900000	Provitamin, incl natural concentrates,&its derivative for vit, interm	422 121	1 018 291	2 726 727	6 514 899
2937120000	Insulin & its salts	2	3	10 119	10 189
2937190000	Oth polypeptide/protein/glycoproteinhormones,its derivative&stu	8	63	3 627	8 722
2937210000	Cortisone,hydrocortisone, prednisone&prednisolone (dehydrohyd	626	1 190	439 364	844 993
2937220000	Halogenated derivatives of corticosteroidal hormones	285	1 145	437 342	2 074 289
2937230000	Oestrogens & progestogens	1 971	5 136	1 895 390	4 395 204
2937290000	Oth steroidal hormone, their derivative&structural analogues	192	742	272 321	1 315 405
2937500000	Prostaglandins,thromboxanes&leukotrienes ,their derivatives & st	6	146	12 300	109 560
2937901000	Hormones of oxygen-function amino-compounds	34 002	100 006	288 200	791 879
2937909000	Oth hormone, its derivative & structural analogues	1 151	1 739	188 048	262 163
2938100000	Rutoside (rutin) & its derivatives	216	361	17 737	44 404
2938900000	Oth glycoside, natural/reprodc by synths& their salts,ethers,esters	37 817	188 297	1 086 465	3 474 403
2939111000	Concentrates of poppy straw and saltsthereof	0	4	0	4 680
2939119000	Buprenorphine,codein,ethylmorphin,etorpine,heroin,morphine,ox	1	4	636	36 931
2939190000	Oth alkaloids of opium & their derivates; salts thereof	610	1 379	127 125	405 207
2939201000	Quenine and it salts	1 031	1 031	116 080	116 080
2939209000	Oth alkaloid of cinchona and heir derivatives; salts thereof, oth tha	25	25	3 533	3 533
2939300000	Caffeine & its salts	79 268	193 790	727 391	1 823 592
2939410000	Ephedrine & its salts	275	751	15 675	47 056
2939420000	Pseudoephedrine (INN) & its salts	1 900	9 326	122 625	533 941
2939490010	Phenylpropanolamine HCl (PPA)	1 710	8 812	84 800	427 904
2939590000	Oth theophylline & aminophylline & theirderivative;salts thereof,	5 685	16 366	117 540	469 537
2939620000	Ergotamine (INN) & its salts	2	7	6 407	27 407
2939690000	Oth alkaloids of rye ergot &its derivative; salts thereof	2	13	29 508	78 516
2939991000	Nicotine sulphate	1	8	130	1 456
2939999000	Oth vegetable alkaloids, natural/reprodby synthesis;their salts,eth	265	1 161	1 278 679	4 243 054
2940000000	Sugars, chemically pure oth than sucrose,lactose, maltose, glucose	158 939	657 975	987 545	3 310 948
2941101100	Amoxicillins & its salts, non-sterile	5 997	13 993	352 400	760 075
2941101900	Amoxicillins & its salts, sterile	78 074	327 643	1 682 215	6 964 989
2941102000	Ampicillin & its salts	10 303	39 803	241 101	1 091 851
2941109000	Oth penicillins &their derive w/ penicillanic acid structure; salt the	5 636	7 652	1 478 353	2 585 885
2941200000	Streptomycins & their derivatives; salthereof	2 553	4 520	85 939	144 224
2941300000	Tetracyclines & their derivatives; salthereof	34 825	65 216	655 254	1 348 778
2941400000	Chloramphenicol & its derivatives; salthereof	8 268	32 674	533 912	1 980 228
2941500000	Erythromycin & its derivatives; salthereof	4 667	14 919	547 355	1 132 223
2941900000	Oth antibiotics	176 272	417 937	6 441 351	15 801 099
2942000000	Oth organic compounds.	134 016	332 417	644 317	1 708 149
3001200000	Extracts of glands or oth organs or oftheir secretions, for organo-t	220	223	37 846	37 994
3001900000	Gland&oth organ for organo-therapeutic&human/animal substanc	492	863	362 261	627 708
3002101000	Plasma protein solutions	13 840	27 874	9 138 506	12 325 952
3002103000	Antisera&modified immunological productwhet/not modified/obt	4 925	7 362	1 114 075	2 013 792
3002109000	Oth blood fractions, whet/not modified/obtain by biotechnologica	168	580	36 494	365 739
3002202000	Pertusis, measles, meningitis or poliovaccines	710	1 221	450 000	774 000
3002209010	Hepatitis vaccine	1 588	2 469	1 652 594	1 826 137
3002209090	Oth vaccines for human medicine oth than tetanus,partusis,messl	2 824	6 161	1 160 527	2 544 917
3002300000	Vaccines for veterinary medicine	68 467	251 334	2 857 479	9 113 669
3002900000	Human blood;animal blood for therapeutic,prophylactic/diagnosti	7 566	20 745	608 505	1 636 775
3003101000	Medicaments cont amoxicllin (INN) or itssalts, not for retail sale	0	1 800	0	193 500
3003109000	Oth medcn cont penicillins /derivative'sw/ penicillanic acid stru,no	3 307	3 967	124 222	149 911
3003200000	Medicaments containing oth antibiotics	65 745	222 200	1 771 284	3 703 930
3003390000	Medicaments cont hormon oth insulin/prodhead 2937 not cont ar	2 052	13 025	27 388	72 517
3003400090	Medicament cont alkaloid/drv not containharmone/head 2937/an	434	649	335 570	501 991
3003900000	Oth medicaments cont mix _2 constituentsfor therapeutic/prophy	6 158	11 571	166 278	614 873
3004101600	Medicaments cont ampicillin,amoxycillin/their salts, of a kind take	220	4 208	13 344	51 394
3004101900	Oth medicaments cont penicillins/theirderivatives, in doses/for re	8 516	58 796	151 566	923 820
3004102900	Medicaments cont streptomycins/derivativ,other than ointment f	1 299	5 854	344 212	438 864
3004201000	Medicaments cont gentamycin, lincomycin,sulfamethoxazole/deri	0	3 005	0	55 000
3004203100	Medicaments cont erythromycin/its derivative for taking orally, fo	180	4 295	7 960	142 371

http://www.bps.go.id

I.3. IMPOR MENURUT KOMODITI / IMPORT BY HS COMMODITY
*****MARET/*MARCH* 2016 *****

H S	Uraian Komoditi *Commodity Description*	Berat Bersih / *Net Weight* (Kg) Bulan ini *Current Month*	Kumulatif *Cum.Jan. to date*	Nilai / *Value C.I.F* (US$) Bulan ini *Current Month*	Kumulatif *Cum.Jan. to date*
3004203900	Oth medicaments cont erythromycin/derive,oth for taking orally/c	485	688	98 760	283 720
3004207900	Medicaments cont tetracycline/chloramphenicols/derive oth takei	11 862	29 676	1 989 783	2 232 750
3004209100	Oth medicaments cont oth antibiotics for taking orally/ointment fc	459	597	120 434	173 355
3004209900	Oth medicaments cont oth antibiotics oth taking orally/ointment f	44 679	158 523	767 361	2 464 747
3004310000	Medicaments contain insulin-but not contantibiotics, in dosses/for	14 135	38 261	3 536 052	9 327 825
3004329000	Oth med cont corticosteroid hormon,theirderivative/struc analog,	2 537	4 227	547 583	1 056 265
3004390000	Oth med cont hormon oth than coricosteroid&insulin,not cont ant	36 345	108 231	1 793 785	7 830 447
3004402000	Medicaments cont quinine hydrochloride/dihydro-chlorid,for injec	0	2 071	0	138 739
3004409010	Medicaments cont morphine/its derivative,for taking orally, in dos	0	22	0	13 905
3004409090	Medi cont oth alkaloids/derive thereof,not cont hormones/antibic	23 094	59 145	303 762	997 371
3004501000	Oth medicament cont vitamins of a kindsuitable for children in syr	15	1 057	25 125	41 955
3004502100	Oth medicament cont vitamins > 1 of kind taken orally	490	1 471	18 550	55 703
3004502900	Oth medicament cont vitamins>1 oth thanof kind taken orally	1 130	1 947	26 160	58 589
3004509100	Oth medicaments cont vitamins A,B or C	389	932	26 840	139 723
3004509900	Oth medicament cont vitamin (oth than A,B,C) or oth products of I	13 227	41 403	468 290	1 335 562
3004901000	Transdermal therapeutic systems patchesfor cancer treatment or I	628	1 796	678 613	1 714 206
3004903000	Antiseptics	88 619	274 091	438 291	1 289 821
3004904100	Anaesthetics containing procainehydrochloride	0	22	0	12 126
3004904900	Oth anaesthetics oth than cont procainehydrochloride	3 538	8 974	680 566	1 248 391
3004905990	Oth analgesics,antipyretics & oth cough/cold medicmn, whet/not	1 399	5 057	1 964 937	3 902 617
3004906300	Other antimalarials used for herbalmedicaments	14 826	15 505	104 707	125 736
3004906900	Oth antimalarials oth than use forherbal medicaments	0	17	0	1 904
3004907100	Antihelmintic containing piperazine ormebendazole (INN)	0	6 638	0	46 055
3004907200	Other antihelmintic use for herbalmedicaments	0	3 000	0	51 000
3004907900	Other antihelmintic oth than use forherbal medicaments	115	174	1 219	12 863
3004908100	Oth med for cancer,HIV/AIDS/oth intractable disease cont deferox	119	1 831	163 731	777 181
3004908200	Anti HIV/AIDS medicaments	1 501	2 723	4 813 252	9 204 902
3004908900	Oth medicaments for other intractablediseases oth than HIV/AIDS	8 327	36 297	4 028 690	20 879 888
3004909100	Oth medicam cont sodium chloride/glucose, for infusion	929 591	2 066 165	1 074 719	2 398 353
3004909200	Oth medicam cont sorbitol/salbutamol for infusion	1 801	9 530	22 497	230 101
3004909300	Oth medicam cont sorbitol/salbutamol inother form	7 322	51 166	282 640	2 460 872
3004909400	Oth medicam cont cimetidine/ranitidine,oth than for injection/infu	0	4	0	83 509
3004909800	Other medicament for herbal medicaments, for retail sale	45 977	214 185	853 044	1 955 057
3004909900	Other medicaments oth than herbal medicaments, for retail sale	697 747	2 869 678	28 455 153	69 502 523
3005101000	Adhesive dressing&oth articles w/ adhesive layer,impregnate/coat	0	155	0	4 040
3005109000	Adhesive dressing&oth articles w/ adhesive layer than impreg/coa	1 207	23 306	27 143	319 534
3005901000	Bandages,impregnated/coated w/ pharmacysubst,for retail for me	3 596	21 526	20 101	249 097
3005902000	Gauze, impregnated/coated w/ pharmacysubst,for retail for medic	11 520	73 081	312 471	1 232 535
3005909000	Wadding&similar articles,impregnated/coate w/pharmacy subst,fc	19 059	80 023	669 893	2 176 743
3006101000	Sterile absorbable surgical/dental yarn; sterile surgical/dental adhe	5 019	16 279	797 453	2 171 836
3006109000	Sterile surgical catgut,sterile adhesive tissue for surgicl wound clos	3 725	10 999	819 514	2 027 091
3006200000	Blood-grouping reagents	671	4 251	89 149	1 031 417
3006302000	Reagents of microbial origin of kindsuitabel for veterinary biologic	1 428	3 633	48 089	90 719
3006303000	Oth microbial diagnostic reagents	45	459	9 524	37 267
3006309000	Oth opacifying prep for x-ray exam;othdiagnostic reagents designe	1 203	10 636	93 950	579 106
3006401000	Dental cements & oth dental fillings	4 174	12 956	672 950	1 681 048
3006402000	Bone reconstruction cements	28	468	582	15 085
3006500000	First-aid boxes & kits	36	496	976	68 231
3006600000	Chemical contraceptive prep based on hormones/on product heac	0	9 180	0	88 583
3006700000	Gel prep designe used in human/vet medic as lubricant for parts o	17 410	23 608	60 324	89 144
3006929000	Waste pharmaceuticals of medic oth thanfor treatment of cancer,	7	11	42	872
3101001100	Supplement fertilizers in liquid form,not chemical treat-of solely ve	46 769	118 028	99 367	225 959
3101001200	Supplement fertilisers in liquid form,chemical intreated of solely ve	742	3 388	1 215	10 189
3101001900	Oth supplement fertilisers chem/not chem treated oth than liquid	50 000	406 000	42 160	267 736
3101009100	SupIllement fertilisers, in liquid form, not chemically treated of ani	7 084	7 084	23 240	23 240
3101009200	Supplements fertilisers of animal origin(oth than guano), chemical	48 800	48 800	6 515	6 515
3102100000	Urea, whether/not in aqueous solution	51 479 000	109 782 484	11 999 853	27 670 996
3102210000	Ammonium sulphate	40 394 659	222 501 989	4 867 148	28 393 149
3102290000	Double salts & mix of ammonium sulphate& ammonium nitrate	1 361	71 961	4 270	60 285
3102300000	Ammonium nitrate, whether/not in aqueous solutions	8 401 000	18 470 580	3 506 242	8 426 901
3102400000	Mixture of ammonium nitrate with calcium carbonate/oth inorgar	0	384 016	0	119 923
3102500000	Sodium nitrate	657 001	1 819 002	243 272	690 789
3102600000	Double salts & mixtures of calciumnitrate & ammonium nitrate	1 748 970	3 327 284	581 890	1 124 097
3102900000	Oth mineral/chem fertilisers,nitrogenous,incl mixt not specified in	107 095	116 579	37 186	126 132
3103109000	Superphosphates not feed grade	38 268 750	200 297 300	9 374 911	53 765 840
3103909000	Other mineral or chemical fertilisers,phosphatic, oth than superph	67 577 505	256 622 539	6 341 666	25 031 489
3104200000	Potassium chloride	258 665 647	607 717 506	76 491 466	181 402 119
3104300000	Potassium sulphate	212 000	406 140	145 664	277 871
3104900000	Other mineral/chemical fertilisers,potassic,oth than potassium chl	1 126 949	5 119 171	301 087	2 387 944
3105101000	Superphosphates & calcined phosphasticfertiliser in tablet/sim for	2	2	65	65
3105102000	Min/chem fert cont 2/3 of nitrogen,phosphorus&potassium,in tab	1 893	1 956 333	2 623	706 020

http://www.bps.go.id

H S	Uraian Komoditi *Commodity Description*	Berat Bersih / *Net Weight* (Kg) Bulan ini *Current Month*	 Kumulatif *Cum.Jan. to date*	Nilai / *Value C.I.F* (US$) Bulan ini *Current Month*	 Kumulatif *Cum.Jan. to date*
3105109000	Oth min/chem fert cont 2/3 of nitrogen,phosp&potass,in tabs/sim	810	2 585	16 538	37 546
3105200000	Mineral/chemical fertiliser contan 3 elements nitrogen,phosphoru	35 618 519	118 567 259	12 798 896	44 668 828
3105300000	Diammonium hydrogenorthophosphate(diammonium phosphate)	22 029 047	80 576 300	8 937 037	33 766 452
3105400000	Ammonium dihydrogenorthophosphate (monoammon phosph)&n	1 113 700	2 157 700	511 958	976 638
3105510000	Oth mineral/chemical fertilisers contain nitrates & phosphates	0	2 000 000	0	946 000
3105590000	Oth mineral/chemical fertilisers contain nitrogen&fosfor, than nitr	6 440 130	21 019 500	1 882 295	6 679 935
3105600000	Mineral/chemical fertilisers contain 2fertilising element phosphoru	250	4 566	237	11 568
3105900000	Oth mineral/chemical fertiliser cont 2/3elements nitrogen,phosph	10 280 649	18 077 590	3 551 080	7 929 947
3201100000	Quebracho extract	6 326	15 046	19 357	34 447
3201200000	Wattle extract	13 352	121 352	17 398	168 994
3201909000	Oth tanning extract of vegetable origin;tannine & their salts,esters	5 173	31 518	20 460	72 199
3202100000	Synthetic organic tanning substances	234 836	692 286	453 811	1 303 507
3202900000	Inorganic tanning subst;tanning prep whe/not cont natura tanning	232 199	971 350	276 568	1 349 241
3203001000	Coloring matter of vegetable or animalsuitable for use in food/drir	12 903	32 235	360 082	957 483
3203009000	Coloring matter of vegetable/animal notsuitable for use in food/dı	2 306	12 128	169 111	510 859
3204111000	Disperse dyes & preparations based thereon, crude	724 255	3 374 109	4 013 207	18 454 520
3204119000	Disperse dyes & preparations based thereon, oth than crude	1 080 501	3 217 326	6 923 408	21 812 336
3204121000	Acid dyes whether or not premetallised & preparations based ther	158 939	267 847	783 422	1 617 307
3204129000	Mordant dyes& preparations based thereon	65 391	206 076	648 982	1 780 132
3204130000	Basic dyes & preparations based thereon	23 190	161 690	122 925	722 903
3204140000	Direct dyes & preparations based thereon	714 819	1 608 940	3 166 191	7 695 278
3204150000	Vat dyes(incl those usable in that state as pigments) &preparation	423 873	1 089 994	1 468 494	4 200 615
3204160000	Reactive dyes&preparations based thereon	1 105 128	2 863 596	6 178 445	15 532 151
3204170010	Synthetic organic pigment in powder form	777 614	2 155 051	7 108 086	18 781 420
3204170090	Other pigment&preparations based thereonoth than in powder fo	675 045	1 491 363	3 284 757	7 824 081
3204190000	Oth synth organic coloring matter, inclmix of color subhead 3204.1	399 593	1 291 492	1 878 195	5 570 921
3204200000	Synthetic organic prods of a kind usedas fluorescent brightening a	347 461	1 150 920	2 545 860	8 400 927
3204900000	Oth synthetic organic coloring, matter,w/ or not chemically define	256 826	1 059 841	1 393 876	3 915 232
3205000000	Color lakes;preparations as specified inthis chap based on color lak	13 702	74 403	251 687	600 270
3206111000	Pigment base on titanium dioxide contain by weight _ 80 % on dry	7 075 338	18 764 455	13 786 774	36 810 348
3206119000	Preparate base on titanium dioxide contain by weight _ 80 % on dı	972 124	2 922 523	2 214 438	6 413 933
3206191000	Pigment base on titanium dioxide contain by weight < 80 % on dry	100 789	294 008	592 386	1 486 602
3206199000	Preparate base on titanium dioxide contain by weight < 80 % on dı	286 454	806 410	1 107 273	3 425 067
3206201000	Chrome yellow,chrome green,molybdateorange/red base on chro	109 093	361 152	337 950	1 259 631
3206209000	Oth pigments & preparations based onchromium compounds	37 878	74 589	444 174	696 779
3206411000	Preparations based on ultramarine	625	13 334	4 698	45 143
3206419000	Ultramarine	90 591	444 182	285 771	1 084 648
3206421000	Preparations based on zinc sulphide	0	500	0	9 750
3206429000	Litophone & oth pigments based on zincsulphide	10 475	20 700	22 763	41 833
3206491000	Preparations of other colouring matter	229 036	488 617	651 585	1 711 499
3206499000	Other colouring matter other than ultramarine & lithopone	717 814	2 026 503	2 659 785	6 951 749
3206501000	Preparations of inorganic pigment of akind used as luminophores	8 724	48 187	107 735	437 260
3206509000	Oth inorganic pigment/colouring matterof a kind used as luminopl	71 429	252 352	536 432	1 147 059
3207100000	Prepared pigments, prep opacifiers prepcolors & similar prep	637 737	1 944 661	3 006 967	8 574 882
3207201000	Enamel frits	1 419 419	3 590 418	952 259	2 137 492
3207209000	Oth vitrifiable enamels & glazes, engobe (slips) similar prep	1 248 730	4 616 378	1 065 439	3 080 586
3207300000	Liquid lustres & similar preparations	22 659	111 160	243 324	955 612
3207400000	Glass frit & oth glass, in the form ofpowder granules or flakes	11 521 510	36 449 767	5 002 679	15 556 577
3208101100	Varnishes>100-c hr,based on polyesterfor dental use, dispersed in	1 190	1 190	34 331	34 331
3208101900	Oth varnishes based on polyesters <100-c hr,disper in a nonaqueo	70 470	152 810	392 444	744 990
3208109000	Other paints & varnishe (incl enamels &lacquers)polyester dispers	379 625	993 114	2 093 475	6 247 587
3208204000	Anti-fouling/anti-corrosive paints forships hull base on acrylic/viny	59 475	120 836	142 665	441 703
3208209000	Other paints & varnishes (incl enamels&lacquers) based on acrylic,	891 546	2 221 905	3 933 632	9 780 714
3208901100	Varnishes (incl.lacquers),exceed >100-cheat-resistant used in dent	2 160	4 864	17 208	60 347
3208901900	Varnishes (incl.lacquers),exceed >100-cheat-resistant used in oth t	533 009	1 053 474	1 933 051	4 367 250
3208902900	Varnishes (incl.lacquers),exceed <100-cheat-resistant used in oth t	126 246	413 289	763 863	3 543 288
3208909000	Oth paints & varnishes disperssad/dissolved in a nonaqueous med	774 374	1 998 390	3 580 707	9 434 353
3209101000	Varnishes(inc lacquer)>100-c hr-acrylicvinyl polymer, dispersed in	41 265	74 979	108 085	168 098
3209104000	Leather paints-based on acrylic or vinyl polymers dispers in a aque	43	168	191	3 048
3209105000	Anti-fouling/corrosive paints for shipshulls based on acrylic/vynil p	33 767	112 193	59 613	218 193
3209109000	Oth paints & varnishes dispersedaqueous/dissolved in aqeuos mec	1 189 340	2 692 083	2 020 767	4 958 213
3209900000	Oth paints based on others varnishesdispers in a aqueous medium	855 282	2 543 123	2 328 101	7 187 971
3210001010	Varnishes (incl lacq) exc > 100-c hrresist of a kind used for finish le	6	156	266	3 079
3210001090	Varnishes (incl lacq) exc < 100-c hrresist of a kind used for finish le	156 936	319 389	462 700	870 343
3210003000	Prepared water pigments of a kind usedfor finishing leather	19 028	22 975	69 479	98 746
3210005000	Polyurethane tar coating of a kind usedfor finishing leather	18 084	58 582	49 942	168 694
3210009100	Oth anti-fouling/corr paints for ships,hulls based on polyurethane	6	479	1 003	4 685
3210009900	Other paints & varnishes of a kind usedfor finishing leather	109 359	389 639	431 947	1 608 160
3211000000	Prepared driers	109 047	337 297	264 664	992 215
3212100000	Stamping foils	119 167	331 467	646 575	2 256 358
3212901100	Aluminium paste	173 763	522 816	1 316 934	2 993 004

H S	Uraian Komoditi *Commodity Description*	Berat Bersih / *Net Weight* (Kg) Bulan ini *Current Month*	 Kumulatif *Cum.Jan. to date*	Nilai / *Value C.I.F* (US$) Bulan ini *Current Month*	 Kumulatif *Cum.Jan. to date*
3212901300	White lead dispersed in oil	34 358	77 606	145 345	321 562
3212901400	Oth pigments of aluminium paste, whitelead dispersed in oil for le	66 324	147 103	256 773	779 990
3212901900	Oth than pigments of aluminium paste,white lead dispersed in oil	102 713	215 481	832 170	1 679 997
3212902100	Dyes and oth coloring matter put of informs or packing in the food	2	52	97	709
3212902200	Oth dyes used in the food or drinkindustries	0	1	0	5
3212902900	Oth than dyes in the food or drinkindustries	66 476	219 633	556 080	1 607 069
3213100000	Colours in tablet, tube, jar, bottle,pan, similar form or packing for	37 165	134 041	104 160	387 808
3213900000	Oth color not in tablet, tube, jar,bottle, pan/similar form/packing	54 592	189 495	110 956	822 696
3214100000	Glaziers putty, grafting putty, cementscaulking compound	770 429	2 308 729	2 872 639	8 010 084
3214900000	Oth glaziers putty, grafting putty,cements caulking compound	1 138 895	5 521 687	2 283 295	6 497 811
3215111000	Printing uv curable inks-black	19 043	39 445	188 190	419 360
3215119000	Printing inks other than uv curableinks- black	363 680	975 856	7 027 432	16 790 566
3215190000	Printing inks, other than black	871 913	2 259 542	6 440 341	15 507 195
3215901000	Carbon mass for one time carbon paper	68 012	68 031	80 684	80 942
3215906000	Drawing ink and writing ink	52 134	246 286	214 146	1 082 176
3215907000	Ink of a kind suitable for use withduplicating machines of heading	2 862	41 199	19 092	136 251
3215909000	Oth ink of a kind suitable for use withduplicating machines of heac	110 543	281 381	837 113	2 156 139
3301120000	Essential oils of citrus of orange	84 997	253 010	1 026 592	2 547 273
3301130000	Essential oils of citrus of lemon	4 374	19 492	293 545	1 081 086
3301190000	Other essential oils of citrus fruit	19 338	67 658	568 539	1 942 772
3301240000	Essential oils - of peppermint(mentha piperita)	22 660	141 547	228 418	1 888 591
3301250000	Essential oils - oth of peppermint(mentha piperita)	1 889	2 476	64 576	87 228
3301290010	Oth essential oil of lemon grass,citronella, nutmeg, cinnamon, ging	16 111	48 597	194 400	587 437
3301290020	Oth essential oils of sandalwood	1	18	18	302
3301290090	Oth essential oils-oth thanpharmaceutical grade	266 740	902 813	4 149 870	13 767 402
3301300000	Resinoids	626	1 147	24 868	47 161
3301901000	Aqueous distillates & solutions ofessential oils suitable for medic u	170	651	5 740	73 518
3301909000	Oth essential oils (terpeneless or not),incl concretes& absolutes; r	140 320	314 392	2 050 794	4 550 886
3302101000	Odoriferous alcoholic prep for thealcohol beverages, liquid form	0	6	0	2 776
3302109000	Oth mixed of odoriferous of a kind usedin the food or drink indust	553 363	1 317 013	8 265 197	19 440 381
3302900000	Oth prep based on odoriferous substancesfor the manufacture of	1 841 186	5 445 278	28 736 603	85 629 000
3303000000	Perfumes & toilet waters	243 343	611 534	10 042 555	22 531 803
3304100000	Lip make-up preparations	47 161	135 737	1 456 313	3 960 583
3304200000	Eye make-up preparations	45 211	117 740	2 172 977	5 090 030
3304300000	Manicure or pedicure preparations	22 554	61 338	201 201	674 424
3304910000	Beauty or make up preparations powders,whether or not compres	60 722	191 903	1 281 581	3 306 211
3304992000	Anti-acne creams	39	772	3 707	18 080
3304993000	Oth Face or skin creams & lotions	538 356	1 232 488	6 993 359	17 958 126
3304999000	Oth than anti-acne creams and oth faceor skin creams & lotions	128 453	318 321	3 021 535	8 881 483
3305101000	Having anti-fungai shampoo	871 459	3 357 534	3 432 647	11 348 877
3305109000	Oth having anti-fungai shampoo	1 335 608	4 142 228	4 886 711	14 009 469
3305200000	Preparations for permanent waving orstraigtening	65 221	91 903	312 514	463 934
3305300000	Hair lacquers	7 062	7 793	27 340	36 000
3305900000	Others preparations for use on the hair	598 883	1 866 792	2 886 994	7 848 308
3306101000	Prophylactic pastes & powders	256 743	826 718	1 708 740	4 456 785
3306109000	Oth prophylactic pastes & powders	10	29	809	916
3306200000	Yarn used to clean between the teeth(denital-floss)	663	1 719	27 963	61 263
3306900000	Oth yarn used to clean between the teeth(denital-floos)	169 370	421 388	557 425	1 253 030
3307100000	Pre-shave, shaving or after-shavepreparations	24 790	30 380	148 824	189 979
3307200000	Personal deodorants & antiperspirants	271 655	732 475	2 388 676	6 424 863
3307300000	Perfumed bath salts & oth bath prep,deodor room incl prep used	3 474	20 903	38 190	126 561
3307411000	Scanted powders (incense) of a kind usedduring religious rites	11	95 218	136	95 216
3307419000	Oth scanted powder (incease) of a kindused during religious rites	61 425	533 569	71 806	518 676
3307491000	Room perfuming preparations, whetheror not having disinfectant	17 102	78 821	132 860	973 459
3307499000	Oth prep for perfuming or deodor rooms,incl odoriferous preparat	27 867	49 795	705 460	1 114 844
3307901000	Animal toilet preparations	6 077	14 224	32 522	78 364
3307903000	Papers & tissues, impregnated or coatedwith perfume or cosmetic	6 647	256 120	111 631	1 240 114
3307904000	Other perfumery or cosmetics, includingdepiletorles	0	3 021	0	18 551
3307905000	Contact lens solution	127 999	309 944	500 455	1 035 566
3307909000	Oth animal toilet prep, paper & tissueother ferfume or cosm, cont	6	6 652	1 767	67 175
3401111000	Soap, organic surface-active-for toiletuse-medicated prods	130	15 946	1 321	36 032
3401112000	Bath soap	713 024	2 020 635	1 229 702	3 796 431
3401113000	Oth of felt or nonwovens, impregnated,coated or covered with so	2	2	2	2
3401119000	Oth medicated prod & oth of felt ornonwovens, impreg, coated w	3 920	11 428	22 363	63 047
3401191000	Of felt/nonwovens impregnated, coatedwith soap or detergent	0	662	0	2 759
3401199000	Oth of felt or nonwovens, impregnated,coated or covered with so	29 150	99 571	15 914	77 292
3401202000	Soap chips	530 244	530 245	380 170	380 253
3401209900	Oth soap of kind used for flotationdeinking or recycled paper	41 288	43 604	19 384	33 148
3401300000	Org surf-active prod & prep for washingthe skin in the liq/cream fc	873 845	2 242 386	2 866 087	7 610 649
3402111000	Sulphated fatty alcohols	1 078 608	2 462 103	997 955	2 322 219
3402114000	Sulphanated alkylbenzene	340 658	556 086	529 053	916 412

http://www.bps.go.id

H S	Uraian Komoditi *Commodity Description*	Berat Bersih / *Net Weight* (Kg) Bulan ini *Current Month*	 Kumulatif *Cum.Jan. to date*	Nilai / *Value C.I.F* (US$) Bulan ini *Current Month*	 Kumulatif *Cum.Jan. to date*
3402119100	Wetting agents of a kind used in themanufacture of herbicides	93 938	228 448	275 524	640 877
3402119900	Oth anionic-organic surface-active agentwith or not put up for reta	981 856	2 425 750	1 978 600	4 859 560
3402121000	Wetting agents used in the manuf ofherbiced-cationic	115 715	323 426	312 196	922 498
3402129000	Oth cationic-organic surface-activeagent with/not put up for retail	1 252 405	3 089 947	2 681 187	6 358 587
3402131000	Hydroxyl-terminated polybutadiene	320 345	850 240	907 878	2 365 906
3402139000	Oth hydroxil-terminated polybutadiene	2 253 362	6 020 402	5 317 875	15 503 199
3402191000	Organic surface active of a kindsuitable for use in fire extinguishing	1 455	18 820	3 463	57 291
3402199000	Oth organic surface-active of kindsuitable for use in fire extinguish	1 051 310	2 624 678	2 606 706	6 718 518
3402201100	Anionic surface active prep. in liquidform-put up for retail sale	55 180	177 354	261 969	593 225
3402201200	Anionic washing prep & cleaning prep,incl bleach cleans,liquid forr	92 884	340 062	138 406	479 070
3402201300	Oth surface active preparations- inliquid form, for retail sale	35 635	45 438	72 152	89 624
3402201900	Oth wash prep & clean prep,incl bleachcleans & degreas prep,liqui	178 474	390 939	600 041	1 340 024
3402209100	Anionic surface active prep. oth than inliquid form-for retail sale	125 672	278 619	62 156	136 954
3402209200	Anionic washing prep & clean prep, inclbleach, cleans-oth than liqu	124 607	946 267	93 827	664 217
3402209300	Oth surface active preparations	6 646	7 709	30 694	37 285
3402209900	Oth wash prep & clean prep /cleaningprep incl bleaching, cleansing	111 015	369 457	254 948	893 302
3402901100	Wetting agents of anionic surface activepreparations	282 593	940 972	638 896	2 063 979
3402901200	Oth anionic wash prep not wetting agents	547 294	1 242 041	1 636 249	3 610 657
3402901300	Anionic washing prep.or cleaning inclbleaching, cleansing or degre	323 982	781 482	884 081	1 994 433
3402901400	Wetting agents of other surface activepreparations	61 370	105 923	129 819	228 957
3402901500	Oth organic surface active in liquidform, not wetting agents	231 720	871 490	621 862	2 840 026
3402901900	Oth wash prep or clean prep, incl bleachcleans or degreasing prep	383 489	974 323	785 878	2 264 253
3402909100	Wetting agents of anionic surface activepreparations	36 069	109 643	100 895	283 575
3402909200	Anionic wash prep & clean prep,inclbleach,cleans-not liquid-not re	87 286	194 331	264 197	544 389
3402909300	Anionic surface-active prep,not liquidform not for retail sale	90 069	594 359	193 347	882 783
3402909400	Anionic surface-active prep, not liquidform, wetting agent not for	10 294	541 546	78 035	1 128 166
3402909500	Anionic surface-active prep, not liquidform,not wett agent not for	144 921	638 442	314 874	1 444 171
3402909900	Oth wash/lean prep,incl bleach cleansoth than liquid-not for retail	837 085	907 148	145 422	405 303
3403111100	Liquid lubricating oil prep, for treatmof textile,or oth material, con	62 814	139 512	216 185	456 186
3403111900	Oth liquid preprtion for the treatmenttextile or oth materials, cont	123 885	235 264	222 582	516 532
3403119000	Oth prep for the treatment of textile materials,oth than liquid,con	504 906	1 189 376	1 038 800	2 606 367
3403191200	Oth liquid prep content silicone oil,cont petrole oils,or bituminous	26 384	57 222	89 948	229 371
3403191900	Oth liquid for other purposes contpetrol oil or bituminous mineral	965 556	2 701 405	2 294 549	6 416 315
3403199000	Oth lubricating prep cont petroleum oil	310 081	806 854	1 516 524	3 879 118
3403911100	Liquid prep cont silicone oil-for treatof textile,or oth matt,not cont	53 113	165 222	127 581	526 334
3403911900	Liquid prep for treatment of textilemater,not cont petroleum oil &	131 980	450 197	385 002	1 242 703
3403919000	Liquid preparat for treatment of textilor the material, not cont pet	1 039 461	2 396 846	2 480 124	5 743 739
3403991100	Liquid oil for aircraft engine not contpetroleum oils or oils obtain b	8 653	24 570	100 470	259 442
3403991200	Oth liquid prep content silicone oilcont petrol oil,or bituminous mi	15 335	21 103	48 295	67 499
3403991900	Oth liquid for other purpose not contpetroleum oil or bituminous	151 581	410 969	580 832	1 698 606
3403999000	Preparat for treat of textile,leatheroth mater,not cont petrol oil,no	574 557	1 414 166	3 156 858	8 536 952
3404200000	Artificial waxes & prepared waxes,ofpoly(oxyethylene) (polyethyle	475 402	1 400 405	1 090 352	3 049 730
3404901000	Oth artificial waxes & prepared waxes.	75 250	124 116	183 673	283 745
3404909000	Oth artificial waxes & prepared waxes.	1 301 646	3 586 618	2 913 955	8 219 054
3405100000	Polishes, creams & similar preparat forwear or leather	888	20 618	5 350	88 535
3405200000	Polishes,creams & similar prep for themaintenance of wooden fur	6 643	23 610	43 138	156 658
3405300000	Polishes & similar prep for coachwork,oth than metal polishes	42 082	142 455	133 107	413 641
3405401000	Abrasive lapping & honing,in the form offlour,scouring pastes & po	133	1 587	729	8 744
3405409000	Oth scouring pastes & powders & othscouring preparations	8 325	37 080	61 464	199 128
3405901000	Metal polishers	5 492	68 247	33 542	123 757
3405909000	Oth polishes & cream, for footwear,furniture, floors	1 776	52 913	24 465	166 223
3406000000	Candles, tapers & the like	174 829	445 030	255 322	758 300
3407001000	Modelling pastes, incl those put up forchildrens amusement	61 737	136 779	242 532	464 209
3407002000	Prep known as ""dental wax"", in sets,packings,retail sale or in pla	94	444	8 470	41 030
3407003000	Other preparations for use in dentistry,with a basis of plaster of ca	5 807	13 330	76 612	247 646
3501100000	Casein	284 779	634 839	1 798 070	4 057 269
3501901000	Caseinates & other casein derivatives	570 320	1 191 300	3 985 464	8 128 665
3501902000	Casein glues	27	37	6 344	8 348
3502110000	Egg albumin - dried	18 100	26 650	195 150	290 475
3502200000	Milk albumin,incl concentrates of >= 2whey proteins	55 280	169 450	556 330	1 860 927
3502900000	Oth egg albumin	500	1 022	19 188	41 664
3503001100	Glues of fish glues	25	2 491	693	34 543
3503001900	Glues of oth than fish glues	5 445	10 872	14 171	34 991
3503003000	Isinglass	6 801	17 829	19 247	57 233
3503004100	Gelatin in powder form with bloatinglevel a-250 or b-230 or highe	7 716	7 716	9 708	9 708
3503004900	Oth gelatin derivatives,isinglass,othglue of animal origin,excl casei	386 030	975 185	2 689 224	7 204 459
3504000000	Peptones and their derivatives, othprotein substances and their	318 348	1 569 171	1 246 737	4 793 336
3505101000	Dextrins, soluble or roasted starches	887 728	2 497 103	782 110	2 269 822
3505109000	Oth dextrins & oth modified starches	9 811 630	25 444 097	8 705 819	21 883 165
3505200000	Glues based on starches/dextrins	278 915	1 164 048	840 911	2 349 898
3506100000	Prods suitable for use as glues/adhesive for ret sale as glues/adhes	783 801	1 640 324	1 218 688	4 019 542

H S	Uraian Komoditi *Commodity Description*	Berat Bersih / *Net Weight* (Kg) Bulan ini *Current Month*	 Kumulatif *Cum.Jan. to date*	Nilai / *Value C.I.F* (US$) Bulan ini *Current Month*	 Kumulatif *Cum.Jan. to date*
3506910000	Adhesives based on polymers of heading39.01 to 39.13 or on rubb	3 589 950	9 302 533	10 394 010	27 150 077
3506990000	Oth adhesives based on polymers ofheadings 39.01 to 39.13 or on	1 709 675	4 720 539	5 296 419	14 365 578
3507100000	Rennet & concentrates thereof	0	1 303	0	5 029
3507900000	Oth enzymes; prepared enzymes nes orinclude	674 790	1 393 102	3 927 772	9 215 816
3601000000	Propellent powders	12 125	24 125	291 115	578 035
3602000000	Prepared explosive, oth than propellentpowders	310 764	628 941	1 320 859	3 895 692
3603001000	Semi-fuses, elemented caps, signal tubes	8 258	12 011	87 830	101 176
3603002000	Safety fuses or detonating fuses	0	3 046	0	900 208
3603009000	Oth safety fuses, detonat fuses,percussion detonat caps,igniters,el	182 117	420 982	2 209 657	7 263 204
3604100000	Firecrackers and other fireworks	1 846 509	3 250 824	2 390 260	4 059 068
3604902000	Miniature pyrotechnic munitions &percussions caps for toys	0	2 603	0	17 360
3604903000	Signalling flares or rockets	2	7	3 052	11 140
3605000000	Matches ,oth than pyrotechnic article of 36.04	0	60	0	1 306
3606100000	Liquid/liquified-gas fuel in containersused for filling or refilling <= 3	725	1 033	1 994	2 886
3606901000	Solid or semi-solid fuels, solidifiedalcohol & oth similar prepared fu	0	275	0	1 636
3606902000	Lighter flints	4 940	8 147	199 900	328 729
3606903000	Oth ferro-cerium & oth pyrophoric alloyin all forms	1	4	39	622
3606904000	Resin torches, firelighters & the like	1 000	2 492	150	1 250
3606909000	Oth solid or semi-solid fuels,solidified alc & oth similiar prep fuels	1 234	33 872	2 871	159 108
3701100000	Photographic plates & film in the flatsensitised for x-ray	88 691	327 200	1 239 066	3 319 651
3701200000	Photographic plates & film in the flatsensitised for instants print fil	3 900	11 821	229 934	635 912
3701300000	Oth plates & film, with any side>255 mm	436 812	1 147 947	1 761 315	4 795 240
3701911000	Photo plates & film in the flatsensitised suitable for use in the prin	66 669	209 635	52 440	150 438
3701919000	Oth photo plates & film in the flatsensitised suitable for use in the	222	398	10 812	12 233
3701991000	Oth plats & film photogrhap (polychrome)specially manuf for print	140 345	263 759	174 966	538 026
3701999000	Oth polychrome suitable for use in theprinting industry	14 282	15 333	230 510	306 491
3702100000	Photographic film in rolls, sensitisedfor x-ray	2 663	103 354	61 324	445 079
3702320090	Oth photo film in roll, sensitisedsuitable for use in medical,surgical	1	276	106	8 352
3702390010	Infra red transparent film	41	132	400	1 070
3702390090	Oth film, without perforat, of a width <105 mm	62	88	967	1 810
3702430090	Oth film, width > 610mm, length < 200mspecially prepared for me	10	3 468	173	45 834
3702440010	Infra red transparent film, 105mm <width < 610mm	3 917	3 917	7 568	7 568
3702440090	Oth film, 105mm< width<610mm, speciallyprepared for medical s	7 602	26 290	60 456	153 820
3702530000	Film for colorphoto 16mm<width<35mm,length<30m for slides	0	4 342	0	6 350
3702544000	Film for colorphoto16mm<width<35mm,length<30m oth than for	291	291	723	723
3702549000	Oth film for color photo16mm<width<35mm, length<30m, oth tha	1	1	238	238
3702569000	Oth film width>35mm,for colorphotography special prepared for r	0	2	0	174
3702979000	Oth film width<35mm, length>30 suitablefor use in cinematograpl	0	2	0	801
3702989000	Oth film oth than for color photography	9 836	14 791	77 346	198 983
3703101000	Photographic paper, paperboard&textil,unexposed, rolls,width of	15 746	30 987	14 734	28 572
3703109000	Photographic paper, paperboard&textil,unexposed, rolls,width of	21 785	130 187	162 156	783 253
3703200000	Oth photograph paper, sensitis, unex-posed for color photography	60 355	256 767	136 056	717 301
3703900000	Oth photograph paper, paperboard & textsensitised, unexposed.	185 249	599 638	958 748	4 405 163
3704001000	Plate & film for x-ray,unexposed but notdeveloped	8	8	279	279
3704009000	Oth photograph plates,film,paper,paper-board & textiles,expos bu	6 303	69 925	41 417	95 106
3705100000	Photograph plates & film, exposed &developed,for offset reprodu	30	15 919	278	36 214
3705909000	Oth photograph plates & film,expos &developed,oth than cinemat	24 352	38 920	68 548	276 134
3706109000	Oth cinematograph film, expos &developed of a width >= 35 mm	29	120	2 218	10 386
3706903000	Oth cinematographic film,expos &developwith or not incorporatin	2	6	2	10
3706909000	Oth cinematgrphic film,expos & developwith or not incorporating	0	18	0	497
3707100000	Sensitising emulsion,for photo use(oth than varnishes, glue, adhes	2 994	37 893	19 230	138 713
3707901000	Flashlight materials, unmixed prods forphoto uses,put up in measu	0	8	0	32
3707909000	Oth chemical prep for photographic uses,put in measur portions, r	285 543	847 824	831 162	2 464 542
3801100000	Artificial graphit,in the form of pasteblocks,plates or oth semiman	942 092	1 781 668	829 109	1 908 301
3801200000	Colloidal/semi-colloidal graphite, inpastes,blocks,plates or oth sem	586	1 388	12 790	38 573
3801300000	Carbonaceous pastes for electrodes &similar paste & for furnace li	1 074 003	4 682 593	730 168	3 136 657
3801900000	Oth artificial graphit;colloidal or semigraphite,pastes, blocks or pla	26 930	66 657	120 708	390 701
3802100000	Activated carbon, including spent animalblack	895 447	2 083 288	1 522 567	3 954 193
3802901000	Activated bauxite, including spentanumal black	126 000	417 015	41 580	128 537
3802902000	Activated clays & activated earth, inclspent animal black	606 944	2 102 884	202 475	778 690
3802909000	Oth activat natural mineral prod,animalblack include spent animal	2 007 328	3 385 095	944 038	1 600 804
3803000000	Tall oil, whether or not refined	0	39 334	0	67 508
3804001000	Concentrated sulphite lye	154 001	402 376	98 077	233 513
3804009000	Oth residual lyes from woodpulp with ornot concentrat,desugar /	614 454	2 267 215	840 950	2 744 126
3805100000	Gum, wood or sulphate turpentine oils	16 488	49 459	16 610	56 591
3805900000	Oth terpenic oil produc by the distillat of coniferous wood & oth c	215 170	403 578	495 771	951 013
3806100000	Rosin & resin acids	95 320	244 376	218 975	609 536
3806200000	Salt of rosin,of resin acid, of drv orresin acid,oth than salt of rosin	31 125	47 225	105 350	169 622
3806301000	Ester gums - in blocks	44 011	128 011	107 056	307 168
3806309000	Ester gums - in oth forms	106 012	278 538	356 678	1 083 246
3806901000	Run gums in blocks	7 000	7 000	15 001	15 001

H S	Uraian Komoditi *Commodity Description*	Berat Bersih / *Net Weight* (Kg) Bulan ini *Current Month*	 Kumulatif *Cum.Jan. to date*	Nilai / *Value C.I.F* (US$) Bulan ini *Current Month*	 Kumulatif *Cum.Jan. to date*
3806909000	Oth derivates rosin & resin acids thereo	346 896	1 029 678	837 002	2 558 708
3807000000	Wood tar, wood tar oils, wood creosote,wood naphtha, vegetable	25	49 026	179	35 969
3808501000	Insecticides, in subhd note 1	56 729	238 294	402 006	1 344 589
3808502100	Fungicides in aerosol containers	4 850	15 897	193 746	587 603
3808502900	Oth fungicides in aerosol containers	49 800	149 800	104 750	360 700
3808503900	Oth herbicides in aerosol containers	19 200	125 314	24 960	100 035
3808504000	Herbicides, anti-sprouting products subhnote 1	119 140	313 912	230 220	940 082
3808505000	Herbicides plant-growth reg subhd note 1	0	57 020	0	110 552
3808506000	Disinfectants, subhd note 1	29 360	82 792	178 106	531 679
3808509100	Wood preserv,being prep oth surface coatcont insect/fungi subhd	0	178	0	1 639
3808911100	Intermediate preparation for the mnfactof insecticides cont 2-(1-N	0	28 555	0	131 864
3808911900	Oth intermediate preparatfor the mnfactof insecticides cont 2-(1-I	1 022 203	2 029 962	4 077 360	15 375 094
3808912000	Intermediate preparation for the mnfactof insecticides of mosquit	230	33 763	4 832	68 572
3808919100	Insecticides in aerosol containers havina deodorosing function	55 100	116 700	111 300	154 020
3808919200	Oth insecticides in aerosol containershaving a deodorosing functio	188	23 919	27 192	79 448
3808919300	Oth insecticides in oth aerosol containehaving a deodorosing funct	37 331	69 926	214 080	420 094
3808919900	Oth insecticides in oth aerosol containehaving oth function	651 049	1 616 480	7 365 327	26 527 320
3808921900	Oth fungicides, in aerosol container w/avalidamycin cont<3% nett	209 127	789 908	834 291	3 627 419
3808929000	Oth fungicides, in aerosol container	1 590 127	3 758 318	9 719 906	23 653 383
3808931100	Herbicides, anti-sprouting product andplant-growth regulator in ae	17 600	53 200	30 800	173 744
3808931900	Oth herbicides,anti-sprouting product &plant-growth regulator in a	3 393 460	8 553 582	9 438 592	31 431 892
3808932000	Herbicides, anti-sprouting products notsubhd note 1	0	56 000	0	206 890
3808933000	Herbicides, plant-growth regulator, notsubhd note 1	252 946	1 048 178	895 098	3 820 491
3808949000	Oth disinfectants containing mixtures ofcoal tar acid and alkalis	482 944	1 056 967	1 027 132	2 281 719
3808991000	Wood preserv containing insecticides orfungicides	0	9 396	0	83 100
3808999000	Oth wood preserv containing insecticidesor fungicides	222 926	789 500	1 080 317	2 404 043
3809100000	Finish agent,dye carriers to accele witha basis of amylaceous subst	341 777	599 681	400 300	676 024
3809911000	Finish agent,dye carriers to accele kindused in the textile or like in	2 972 321	9 632 456	4 369 294	14 284 975
3809919000	Softening of finish agent,dye carrier toaccele kind used in the tex/	1 319 345	3 296 033	3 163 457	8 417 560
3809920000	Oth finish agent,dye carriers to accelekind used in the paper or like	2 083 424	6 424 938	4 110 888	12 623 153
3809930000	Oth finish agent,dye carriers to accelekind used in the leather or lil	361 085	987 975	917 934	2 555 509
3810100000	Pickling prep for metal surfac,soldering, brazing, welding powders	827 438	2 394 079	2 809 387	7 991 346
3810900000	Other prep of a kind used as cores orcoating for weld electrodes o	366 903	1 343 834	1 181 121	3 073 852
3811190000	Oth anti-knock preparations	61 396	226 776	233 098	994 192
3811211000	Additive for lubricat oils,cont petroloil & oil obtain from bitumin,re	5 458	9 692	71 130	98 862
3811219000	Additive for lubricat oils,cont petroloil & oil obtain from bitumin,n	3 852 472	11 894 620	14 256 640	39 672 711
3811290000	Oth additive for lubricat oils,contpetrol oil & oil obtain from otmn	156 217	457 197	629 706	2 114 236
3811901000	Anti knock prep, rust preventativ &corrosion inhibitors	214 934	503 511	881 537	2 062 474
3811909000	Oth anti-knock prep.,for mineral oilliquid used as mineral oils	614 930	1 679 605	1 709 983	5 342 845
3812100000	Prepared rubber accelerators	2 651 884	6 615 553	5 967 141	15 665 322
3812200000	Compound plasticisers for rubber orplastics	950 348	2 802 552	1 192 747	3 796 891
3812300000	Anti oxidising prep & oth compoundstabilisers for rubber or plastic	3 152 088	9 511 491	7 023 744	21 491 496
3813000000	Prep. & charge for fire-extinguishercharged fire-extinguishing gren	258 446	1 770 480	384 497	1 704 542
3814000000	Organic composite solvents & thinners,prepared paint or varnish r	845 602	2 160 992	1 967 502	4 819 679
3815110000	Supported catalyst,with nickel/nickelcompounds as the active subs	177 238	742 081	1 469 100	5 261 200
3815120000	Supported catalyst, with precious metalcompounds as the active s	300 821	398 918	1 181 915	3 984 340
3815190000	Oth supported catalysts	170 787	2 528 483	3 186 675	13 657 055
3815900000	Oth reaction initiators,reactionaccelerators catalytic prep, nes or i	2 185 588	6 095 868	7 697 357	16 481 062
3816001000	Refractory cements	3 822 011	8 095 046	2 727 133	6 309 876
3816009000	Oth refractory cements	1 931 226	12 684 370	1 330 755	9 209 097
3817000000	Mixed alkylbenzenes & mixed alkylnaphthalanes oth than head 27	5 488 562	11 145 120	6 355 929	12 667 241
3818000000	Wafers/discs with silicon content	24 371	93 686	3 216 694	8 708 763
3819000000	Hyd brake fluid&oth for hyd trnsmssionwhether or not cont<70% v	217 450	562 637	649 200	1 667 265
3820000000	Anti-freezing preparations & preparedand prepared de-icing fluids	707 795	1 216 765	1 162 632	2 354 676
3821001000	Prepared culture media for developmentof micro organics	15 813	30 578	817 927	1 873 680
3821009000	Oth prepared culture media fordevelopment of micro organics	1 187	12 614	42 711	184 390
3822001000	Plate,sheet,film, foil&strip of plasticimpreghtd/coated with diag re	36 853	98 715	1 654 482	5 944 886
3822002000	Paperboard,cellulose wadding & web fibreimpreghtd/coated with	9 484	23 836	336 088	1 117 767
3822003000	Sterilisation indicator strips and tapes	5 883	15 243	209 717	528 652
3822009000	Oth diagnostic/lab reagents & preparedwhether or not head 30.02	352 993	892 513	7 557 697	18 850 232
3823110000	Stearic acids	879 080	2 636 556	685 903	2 026 803
3823120000	Oleic acids	40 551	82 442	65 536	169 882
3823130000	Tall oils fatty acids	150 936	522 172	181 382	626 734
3823191000	Acids oil from refining	6 892	2 907 824	8 507	1 473 933
3823199000	Oth industrial monocarboxylic fatty acid	572 846	1 518 469	847 074	2 406 582
3823701000	Industry fatty alcohols in the form ofwax	31 293	50 023	81 883	150 891
3823709000	Oth industry fatty alcohols in the formof wax	3 796 434	8 415 718	4 916 095	10 930 080
3824100000	Prepared binders for foundry moulds orcore	692 693	2 325 192	1 319 475	3 823 896
3824300000	Non-agglomerated metal carbides mixedtogether with metallic bir	13 254	57 040	176 680	624 900
3824400000	Prepared additives for cements, mortarsor concretes	1 928 485	8 005 322	2 817 972	12 278 206
3824500000	Non-refractory mortars & concretes	170 851	394 044	97 431	195 962

H S	Uraian Komoditi *Commodity Description*	Berat Bersih / *Net Weight* (Kg) Bulan ini *Current Month*	 Kumulatif *Cum.Jan. to date*	Nilai / *Value C.I.F* (US$) Bulan ini *Current Month*	 Kumulatif *Cum.Jan. to date*
3824600000	Sorbitol oth than that ofsubheading 2905.44	744 890	1 340 476	434 791	783 399
3824719000	Oth mix cont halogenated, drv methane, ethane cont cfcs, pfcs, hf	37 803	44 496	44 204	146 643
3824730000	Mix cont halogenated, drv methane,ethane containing hbfcs	1 655	4 188	77 060	137 044
3824749000	Oth mix cont halogen,drv methane,ethanecont hbfcs<70% petro o	48 573	195 218	181 548	715 736
3824750000	Mix cont halogenated, drv methane,ethanecontaining carbon tetra	10	27	20 629	20 900
3824760000	Mix cont halogenated,drv methane,ethanecont 1,1,1-3-chloroetha	21 132	21 690	30 135	32 573
3824780000	Mix cont halogenated, drv methane,ethanecont pfcs or hfcs but no	119 775	246 658	308 570	858 159
3824790000	Other mix cont halogenated, drv methane,ethane	278 855	753 861	1 044 703	3 304 124
3824810000	Mix & preparation containing oxirane(ethylene oxide)	61 369	202 877	352 528	540 002
3824820000	Mix & preparation containing pbbs, PCBs, PCTs	696	741	79 431	97 023
3824830000	Mixtures & preparation containing tris(2,3-dibromopropyl) phosph	24 023	25 023	30 922	31 367
3824901000	Ink removers,stencil correctors & oth,corrector fluids in package	282 851	777 659	1 011 727	2 464 469
3824903000	Copying pastes with a basis of gelatinpresented in bulk/ready to us	73 074	263 565	375 377	1 317 256
3824904000	Composite inorganic solvents	473 164	1 391 973	2 221 243	5 742 725
3824905000	Acetone oil	18 713	34 959	102 155	149 704
3824906000	Preparations/mixtures cont monosodiumglutamate	119 966	504 866	463 938	1 588 635
3824907000	Mixtures of chemical, of a kind used inmanufactured of foodstuff	1 646 792	4 114 096	5 758 901	12 830 756
3824909100	Naphthenic acids, their water insolublesalts and their esters	1 578 662	3 925 969	2 598 449	5 614 773
3824909900	Oth prods & preparations cont cfc-11,12,115, and halon	3 095 094	8 189 566	10 765 307	24 313 280
3825301000	Clinical waste	12	12	100	100
3825309000	Clinical waste	0	1	0	1 482
3826009010	Fatty acid methyl ester (FAME)	2	2	1 060	1 060
3826009090	Oth coconut methyl ester and fatty acidmethyl ester	0	189	0	267
3901101200	Linier Low Density Polyethylene in theform of liquids or pastes	233 984	674 059	291 826	814 322
3901101900	Oth linier Low Density Polyethylene inthe form of liquids or pastes	2 321 504	5 689 181	3 571 846	9 521 014
3901109200	Polyethylene having a specific gravity <0.94 in oth form	22 687 403	67 902 297	25 378 107	77 456 370
3901109910	Low Density Polyethylene	14 172 860	41 601 137	16 921 724	51 347 419
3901109990	Oth low Density Polyethylene	796 615	2 507 699	1 023 849	3 892 336
3901200000	Polyethylene having a specific gravity0.94 or more	29 552 720	94 225 322	33 593 572	107 977 017
3901300000	Ethylene-vinyl acetate copolymers	6 131 321	17 002 256	8 752 038	23 988 866
3901904000	Polymers of ethylene in dispersions	280 175	1 132 295	466 814	1 524 759
3901909000	Oth polymers of ethylene in oth form	10 185 894	29 941 694	15 765 210	45 160 024
3902103000	Polypropylene in oth form	69 647	145 521	47 346	147 264
3902109010	Polypropylene in dispersion	44 548	297 844	87 136	526 644
3902109020	Polypropylene in granule form	55 835 699	143 467 022	51 540 845	135 243 852
3902109090	Polypropylene in oth form	3 384 719	9 593 635	4 561 745	12 898 363
3902200010	Polysobutylene liquids/pastes	162 099	545 944	287 789	964 352
3902200090	Polysobutylene in oth forms	169 867	329 493	379 138	734 087
3902303000	Propylene copolymers in liquid or pastes	175 046	297 750	280 821	618 341
3902309010	Propylene copolymers in granule	28 180 362	76 367 258	33 252 404	92 800 303
3902309090	Propylene copolymers in other forms	597 850	1 511 813	725 818	2 129 658
3902901000	Oth polymers of propylene in oth form	17 800	46 600	82 664	185 245
3902909010	Oth polymers of propylene in liquid orpastes	42 993	71 847	176 005	315 897
3902909090	Oth polymers of propylene in oth form	568 756	1 866 378	1 459 183	4 609 134
3903111000	Expansible polymers of styrene ingranule	1 805 504	5 071 983	2 712 591	7 657 295
3903119000	Oth expansible polymers of styrene ingranule	247 807	1 260 490	348 512	1 583 018
3903191000	Unexpansible polymers of styreneindispersions	55 455	216 720	64 956	340 696
3903192100	High impact polystyrene in granules	1 576 087	4 012 523	1 943 701	4 772 624
3903192900	Oth high impact polystyrene in granule	1 596 387	4 541 630	1 836 108	4 930 516
3903199100	Oth high impact polystyrene in oth form	209 121	531 025	281 953	731 046
3903199900	Oth polymers of styrene in primary form	96 861	310 603	166 405	463 906
3903204000	Styrene-acrylonitrile (SAN) copolymersin aquaeous dispersion	400	500	1 339	1 724
3903205000	Styrene-acrylonitrile (SAN) copolymersnot in aquaeous dispersion	22	22	82	82
3903209000	Oth styrene-acrylonitrile (SAN)copolymers	1 532 035	4 196 760	2 487 081	6 336 423
3903304000	Acrylonitrile-butadiene-styrene (ABS)copolymers in aquaeons disp	6 000	6 000	26 700	26 700
3903306000	Acrylonitrile-butadiene-styrenecopolymers in granules	2 372 568	6 526 004	3 923 060	10 617 532
3903309000	Acrylonitrile-butadiene-styrenecopolymers in other form	6 985 289	19 568 795	11 694 510	32 320 860
3903903000	Oth polymers of styrene in aquaeonsdispersion	196 011	499 891	487 477	1 141 521
3903909100	High impact polystyrene ofacrylonitrile-butadiene-styrene	99 587	305 844	135 895	414 083
3903909900	Oth high impact polystyrene ofacrylonitrile-butadiene-styrene	372 668	927 058	943 233	2 536 340
3904101000	PVC homopolymers, suspension type notmixed with oth substance	3 056 624	14 031 749	2 280 060	10 480 991
3904109100	PVC in granule	320 753	635 712	413 986	820 791
3904109200	PVC in powder	3 466 565	12 459 213	2 766 087	9 705 563
3904109900	PVC in other form	2 118 363	4 867 556	1 808 062	4 424 670
3904211000	Oth poly(vinyl chloride) non plasticised in granule	18	40	167	342
3904212000	Oth poly(vinyl chloride) non plasticised in powder	224 525	438 525	139 673	272 873
3904219000	Oth poly(vinyl chloride) non plasticised in oth form	100 828	334 901	158 521	568 048
3904221000	Oth poly(vinyl chloride) plasticised indispersions	512	1 840	6 931	18 561
3904222000	Oth poly(vinyl chloride) plasticised ingranule	80 338	262 083	125 766	436 869
3904223000	Oth poly(vinyl chloride) plasticised inpowder	0	301	0	697
3904229000	Oth poly(vinyl chloride) plasticised	441 924	1 089 921	791 501	2 035 896

http://www.bps.go.id

H S	Uraian Komoditi *Commodity Description*	Berat Bersih / *Net Weight* (Kg) Bulan ini *Current Month*	 Kumulatif *Cum.Jan. to date*	Nilai / *Value C.I.F* (US$) Bulan ini *Current Month*	 Kumulatif *Cum.Jan. to date*
3904301000	Vinyl chloride-vinyl acetate copolymersin granule	43 465	142 632	171 623	407 204
3904302000	Vinyl chloride-vinyl acetate copolymersin powder	104 675	252 595	361 141	711 617
3904309000	Vinyl chloride-vinyl acetate copolymersin oth form	127 203	404 537	294 628	859 910
3904401000	Oth vinyl chloride copolymers in granule	97 012	167 028	350 113	609 104
3904402000	Oth vinyl chloride copolymers in powder	49 193	63 393	192 379	235 596
3904409000	Oth vinyl chloride copolymers in othform	50 446	112 275	132 590	225 147
3904504000	Vinylidene chloride polymr in dispersion	129 900	274 360	230 379	425 952
3904505000	Vinylidene chloride polymers in granule	271 561	643 759	298 102	732 964
3904506000	Vinylidene chloride polymers in powder	0	229	0	6 387
3904509000	Vinylidene chloride polymers in othform	43 138	266 628	191 235	781 070
3904611000	Fluoro-polymers polytetrafluoroethylenein granule	100	100	1 300	1 300
3904612000	Fluoro-polymers polytetrafluoroethylenein powder	0	371	0	2 617
3904619000	Fluoro-polymers polytetrafluoroethylenein oth form	4 006	16 473	62 133	190 003
3904693000	Fluoro-polymers polytetrafluoroethylenedispersions	3 749	9 601	78 428	191 410
3904695000	Oth fluoro-polymers in powder	20	20	350	350
3904699000	Oth fluoro-polymers in oth form	18 459	58 328	330 253	1 175 195
3904903000	Oth fluoro-polymer polytetrafluoroethyldispersions	0	691	0	1 761
3904904000	Oth polymers vinyl chloride in granule	157	1 361	777	5 717
3904905000	Oth polymers vinyl chloride in powder	16 000	31 800	62 400	163 347
3904909000	Oth polymers vinyl chloride in oth forms	2 812	36 897	13 545	162 109
3905120000	Poly(vinyl acetate) in aqueousdispersions	54 558	79 162	64 981	92 520
3905191000	Oth poly(vinyl acetate) in liquids orpastes	7 600	19 412	17 223	40 699
3905199000	Oth poly(vinyl acetate) in oth form	43 998	204 287	71 924	530 822
3905210000	Vinyl acetate copolymers in aqueousdispersions	1 721 110	3 330 857	1 495 747	2 965 153
3905290000	Oth vinyl acetate copolymers	182 322	599 879	370 656	1 222 557
3905301000	Poly (vinyl alcohol) in aqueousdispersions	15 921	87 141	34 856	180 671
3905309000	Poly (vinyl alcohol) in other form	1 848 790	5 498 229	3 758 984	11 329 806
3905911000	Copolymers of vinyl acetate or of othvinylester in dispersions	48 488	55 531	107 401	133 904
3905919000	Copolymers of vinyl acetate or of othvinylester oth form	49 216	122 671	322 644	639 365
3905991000	Oth copolymer of vinyl acetate inaqueous dispersions	3 200	7 500	64 728	120 417
3905992000	Oth copolymer of vinyl acetate in nonaqueous dispersions	24	674	128	84 303
3905999000	Oth polymer of vinyl acetate/othvinyl esters;oth vinyl polymers; pl	188 036	403 863	1 677 672	3 272 537
3906101000	Poly(methyl methacrylate) indispersions	23 010	25 096	44 566	48 777
3906109000	Oth poly(methyl methacrylate) in othform	800 524	2 187 027	1 873 809	5 065 438
3906902000	Oth acrylic copolymers in dispersions	1 058 975	2 595 603	2 102 853	4 591 245
3906909200	Sodium polyacrylate	685 580	1 630 250	1 000 429	2 438 528
3906909900	Oth sodium polyacrylate	5 628 406	16 344 284	12 414 157	33 324 803
3907100000	Polyacetals	913 193	2 838 321	1 987 560	6 170 060
3907201000	Polytetramethylene ether glycol	1 496 425	3 927 226	2 765 355	7 263 695
3907209000	Oth polytetramethylene ether glycol	8 397 129	25 680 613	13 285 976	41 035 493
3907302000	Epoxide resins of kind used for coating, in powder	80 648	253 370	401 616	1 199 331
3907303000	Epoxide resins in liquids/pastes	972 910	2 580 617	3 711 536	9 383 235
3907309000	Epoxide resins in oth form	1 475 007	4 102 906	3 892 962	11 074 091
3907400010	Optic grade w/ mell flow rate index>25gr/ 10 min in pack of nat w	152 900	791 792	335 939	1 745 232
3907400090	Other polycarbonates	3 516 380	10 893 286	8 473 266	25 255 377
3907501000	Alkyd resins in the form of liquids orpastes	169 943	316 004	222 437	442 364
3907509000	Alkyd resins in oth form, except liquids or pastes	36 499	137 531	97 474	415 838
3907601000	Poly(ethylene terephthalate) indispersions	160	65 284	4 520	90 065
3907602000	Poly(ethylene terephthalate) in granules	5 533 823	13 914 427	4 853 654	12 816 698
3907609000	Poly(ethylene terephthalate) in oth form	13 941 396	33 690 645	12 558 693	31 092 837
3907700000	Poly(lactic acid)	266	63 989	1 405	185 020
3907912000	Oth polyesters unsaturated in chip form	11 200	11 200	13 104	13 104
3907913000	Oth polyesters unsaturated in the formof liquids or pastes	78 925	292 985	136 288	538 030
3907919000	Oth polyesters unsaturated in oth form	454 296	1 326 113	884 963	2 884 629
3907994000	Oth polyesters saturated of a kind usedfor coating, in powder form	166 137	649 974	372 262	1 477 081
3907999000	Oth polyesters saturated in oth form	2 544 805	6 382 821	6 601 277	16 003 671
3908101000	Polyamides in primary forms, polyamide-6	6 607 297	15 473 682	12 179 872	30 006 899
3908109000	Polyamides in primary forms, polyamide-11,-12,-6,6,-6,9,-6,10 or -	1 399 607	3 561 912	4 598 818	12 008 014
3908900000	Oth polyamides, oth than polyamide -6,-11,-12,-6,6,-6,9,-6,10 or -(	557 417	1 299 355	2 308 830	5 065 899
3909101000	Urea resins, thiourea resins in moulding compounds	488 069	1 757 705	1 153 207	3 219 465
3909109000	Other urea resins; thiourea resins	1 445 882	3 044 516	844 599	1 859 981
3909201000	Melamine resins in moulding compounds	360 602	868 635	557 363	1 292 091
3909209000	Other melamine resins, except in moulding compounds	246 423	659 459	658 913	1 876 167
3909301000	Oth amino-resins in moulding compound	508 425	1 322 289	752 235	2 113 290
3909309100	Glyoxal monourein resin, except in moulding compounds	160 002	375 603	331 867	777 302
3909309900	Oth amino-resins, not glyoxal monourein resin, not in moulding co	949 917	2 653 810	1 677 069	4 854 275
3909401000	Phenolic resins in moulding compound oth than phenol formaldeh	608 074	1 751 879	1 810 016	5 152 328
3909409000	Other phenolic resins, not in moulding compounds	618 324	1 632 631	1 725 329	4 958 026
3909500000	Polyurethanes	3 660 599	9 616 628	12 955 880	32 768 654
3910002000	Silicones in dispersions or in solutions	807 036	2 499 650	2 955 555	9 185 454
3910009000	Silicones not in dispersions or in solutions	850 925	2 692 199	3 829 206	12 894 381

https://www.bps.go.id

I.3. IMPOR MENURUT KOMODITI / IMPORT BY HS COMMODITY
*****MARET/*MARCH* 2016 *****

H S	Uraian Komoditi *Commodity Description*	Berat Bersih / *Net Weight* (Kg) Bulan ini *Current Month*	 Kumulatif *Cum.Jan. to date*	Nilai / *Value C.I.F* (US$) Bulan ini *Current Month*	 Kumulatif *Cum.Jan. to date*
3911100010	Petroleum,coumarone,indene/coumarone-indene&polyterpanes i	158 575	608 374	521 451	1 864 457
3911100090	Petroleum,coumarone,indene/coumarone-indene&polyterpanes r	3 432 610	8 590 653	6 904 180	18 522 138
3911900000	Polysulphides, polysulphones and othproduct specified in Note 3 t	898 282	2 584 438	2 068 822	6 189 411
3912110000	Cellulose acetates non-plasticised	33 366	58 983	68 771	143 200
3912120000	Cellulose acetates plasticised	17 574	36 645	60 075	173 777
3912201100	Water-based semi-finished nitrocellulose; including collodions; no	317	1 204	3 021	9 063
3912201900	Oth cellulose nitrates; including collodions; non plasticised	500 294	1 052 434	1 186 038	2 566 912
3912310000	Carboxymethylcellulose & its salts	430 546	1 183 654	1 429 346	4 002 308
3912390000	Oth cellulose ethers, not carboxymethylcellulose & its salts	851 343	1 970 051	4 097 167	10 348 048
3912902000	Other cellulose and its chemical derivatives,in the form of granule	91 342	186 191	196 948	345 042
3912909000	Other cellulose and its chemical derivatives in other form	424 142	813 793	3 482 921	5 758 337
3913100000	Alginic acid, its salts & esters	251 909	694 147	1 217 289	3 223 586
3913901000	Oth natural polymers & its modified;hardened proteins	0	14	0	4 415
3913902000	Oth natural polymers & its modified;chemical derivatives of natur	57 425	87 225	169 847	293 396
3913903000	Oth natural polymers & its modified;starch-based polymers	96 970	204 544	437 248	962 197
3913909000	Oth natural polymers & its modified; inother form	159 042	869 353	2 038 720	4 331 409
3914000000	Ion-exchanger base on polymer of heading 39.01 to 39.13, in prim	512 841	1 789 374	1 292 940	4 888 986
3915101000	Waste, parings & scrap, of polymers ofethylene; of non-rigid cellul	1 658 331	4 693 358	358 730	970 966
3915109000	Waste, parings & scrap, of polymers ofethylene; of rigid cellular pr	2 427 065	5 898 586	583 823	1 792 955
3915309000	Waste, parings & scrap,polymers of vinyl chloride; rigid cellular pr	18 901	43 547	5 670	10 599
3915900000	Waste, parings & scrap, of other plastic	7 429 973	22 664 735	3 483 726	10 725 787
3916101000	Monofilament of polymers of ethylene	2 160	10 761	11 684	36 073
3916102000	Rods, sticks & profile shape of polymerof ethylene	2 704	15 538	36 425	123 310
3916201000	Monofilament polymers of vinyl chloride	34 449	77 973	33 066	95 336
3916202000	Rods,sticks & profile shapes of polymerof vinyl chloride	190 041	589 209	250 852	724 052
3916904100	Monofilament other plastic of hardenedproteins	2 450	61 469	4 119	88 490
3916904900	Other plastics of hardened proteins	2 136	17 900	12 818	75 322
3916905000	Other plastics of vulcanised fibre	115	9 635	180	5 008
3916909100	Other monofilament of other plastics	18 317	142 821	49 549	226 357
3916909900	Oth plastic,except monofilament,hardened proteins,vulcanised fib	85 696	530 979	928 881	2 973 819
3917101000	Artificial guts (sausage casings) ofhardened proteins	9 883	89 895	384 594	1 316 961
3917109000	Artificial guts (sausage casings) ofcellulosic materials	589 893	936 297	968 234	2 905 779
3917210000	Tubes,pipes & hoses, rigid, of polymersof ethylene	77 740	244 591	533 580	1 141 294
3917220000	Tubes,pipes & hoses, rigid, of polymersof propylene	119 546	462 168	418 879	1 514 981
3917230000	Tubes,pipes & hoses, rigid, of polymersof vinyl chloride	230 079	841 061	429 383	1 737 746
3917290000	Tubes,pipes & hoses, rigid, of polymersof other plastics	277 116	817 249	1 053 998	2 714 204
3917310000	Flexible tubes, pipes and hoses having a minimum burst pressure c	154 153	529 005	2 106 676	2 975 101
3917321000	Sausage/ham casing,not reinforced orcombined w/ oth material,w	1 202	3 201	32 234	79 856
3917329000	Oth unflexible tube,pipe&hose,not reinforced or combined materi	389 179	1 524 145	2 286 689	7 739 262
3917330000	Oth tube,pipe,not reinforced/otherwisecombined w/ oth material	14 186	46 738	124 088	314 603
3917390000	Other tubes, pipes and hoses	262 685	983 137	861 338	3 799 453
3917400000	Fittings of plastics	627 986	2 227 202	2 880 243	9 278 246
3918101100	Tiles of polymers of vinyl chloride	210 945	758 009	192 644	663 395
3918101900	Oth floor covering of polymers of vinylchloride	1 957 994	4 502 751	1 463 286	3 276 699
3918109000	Wall or ceiling coverings of polymers of vinyl chloride	673 096	2 498 332	579 744	2 149 303
3918901100	Tiles of polyethylene	61	107	601	1 063
3918901300	Oth floor coverings of polyethylene	6 304	59 151	17 101	111 727
3918901900	Other floor coverings of other plastics	58 519	125 969	17 756	102 283
3918909100	Wall or ceiling covering of polyethylene	389 628	827 601	745 454	1 526 860
3918909900	Wall or ceiling coverings of otherplastic	231 591	451 186	736 866	1 269 392
3919101000	Self-adhesive plate,sheet,film,foil,tape&strip,width=<20cm;plyme	196 998	592 335	692 247	2 124 135
3919102000	Self-adhesive plate,sheet,film,foil,tape&strip,width=<20cm;polyet	79 646	214 796	741 893	2 206 225
3919109000	Self-adhesive plate,sheet,film,foil,tape&strip,width=<20cm;oth pla	843 146	2 447 573	5 966 197	16 520 100
3919901000	Self-adhesive plate,sheet,film,foil,tape&strip,width>=20cm;plyme	629 197	1 357 631	1 614 746	3 498 839
3919902000	Self-adhesive plate,sheet,film,foil,tape&strip,width>=20cm;of hard	2 362	7 727	12 260	61 306
3919909000	Self-adhesive plate,sheet,film,foil,tape&strip,width>=20cm; oth pl	4 798 682	12 788 391	15 214 604	41 404 240
3920100000	Oth plate,sheet,film,foil&strip,ethylene polymer,non-cellular&not	3 732 224	11 928 128	8 017 774	25 675 095
3920201000	Biaxially Oriented Polypropylene (BOPP)film,of polymers of propyl	4 008 801	8 122 932	5 376 282	11 067 494
3920209000	Oth plate,sheet,film,strip,propylenepolymers,non-cellular&not rei	1 189 585	2 814 899	3 963 581	9 153 148
3920301000	Polymers of styrene of akind used as anadhesive by melting	46 600	120 233	554 770	1 417 897
3920302000	Acrylonitrite butadiene styrene(ABS)sheet used in the refrigerator	3 547	3 572	4 031	4 159
3920309000	Polymer styrene not used as an adhesiveby melting; not ABS sheet	88 190	247 401	808 483	2 364 483
3920430000	Polymers of vinyl chloride tape;weight>=6% of plasticisers	1 371 401	3 126 617	2 696 209	6 088 312
3920490000	Polymers of vinyl chloride tape;weight<6% of plasticisers	2 450 286	8 651 498	3 492 160	10 539 272
3920510000	Acrylic polymers ofpoly(methyl methacrylate)	72 353	213 476	86 228	327 778
3920590000	Other acrylic polymer exceptpoly(methyl methacrylate)	58 593	159 230	135 323	436 132
3920611000	Plates&sheets of polycarbonates	242 812	469 511	597 834	1 036 018
3920619000	Polycarbonates except plates and sheetsform	53 682	169 290	221 109	712 001
3920620000	Poly(ethylene terephthalate)	3 923 155	10 845 927	5 571 486	15 970 537
3920630000	Unsaturated polyesters	157 694	431 895	434 166	1 124 022
3920690000	Oth polyester,not polycarbonate,poly(ethylene terephthalete)&ur	275 841	923 874	1 818 808	5 077 543

http://www.bps.go.id

I.3. IMPOR MENURUT KOMODITI / IMPORT BY HS COMMODITY
*****MARET/*MARCH* 2016 *****

H S	Uraian Komoditi *Commodity Description*	Berat Bersih / *Net Weight* (Kg) Bulan ini *Current Month*	 Kumulatif *Cum.Jan. to date*	Nilai / *Value C.I.F* (US$) Bulan ini *Current Month*	 Kumulatif *Cum.Jan. to date*
3920711000	Cellophane film	184 684	303 395	856 780	1 418 099
3920719000	Other regenerated cellulose, exceptcellophane film	72 919	75 509	69 339	105 306
3920730000	Cellulose acetate or its chemicalderivatives	6 671	11 092	8 424	52 845
3920791000	Nitrocellulose (gun cotton) and itsderivatives	4	18	69	1 863
3920799000	Other cellulose derivatives,exceptnitrocellulose	1 500	1 577	15 750	18 065
3920911000	Film of poly(vinyl butyral) in safetyglass,thickness 0.38~0.76mm w	232 136	503 097	1 902 567	3 628 172
3920919000	Other poly(vinyl butyral)	52 116	198 251	235 320	759 667
3920921000	Plate,sheet,foil & strip of polyamides-6	128 999	299 908	618 166	1 477 301
3920929000	Other plate,sheet,foil & strip of polyamides, except polyamides-6	126 114	279 189	288 312	957 794
3920930000	Plate,sheet,foil & strip of amino-resins	65	3 613	2 915	23 711
3920941000	Phenol formaldehyde (bakelite) sheets	658	5 549	24 082	112 670
3920949000	Oth plate,sheet,foil & strip of phenolic resins,except phenol forma	430 036	1 475 166	751 226	2 423 382
3920991000	Oth plate,sheet,foil&strip;oth plastic;hardened proteine/chemical	8 574	44 406	166 529	305 908
3920999000	Oth plate,sheet,foil&strip;oth plastic;not hardened proteine/chem	968 700	3 083 707	2 472 581	4 880 126
3921112000	Plates,sheets,film,foil&strip, cellular, of polymers of styrene; rigid	16 261	23 979	67 554	77 164
3921119000	Plates,sheets,film,foil&strip, cellular, of polymers of styrene; not ri	317 840	609 582	525 522	1 018 091
3921120000	Plates,sheets,film,foil&strip, cellular, of polymers of vinyl chloride	1 299 340	5 477 225	1 978 574	6 879 399
3921131000	Plates,sheets,film,foil&strip, cellular, of polyurethanes; rigid	24 760	81 094	328 416	914 631
3921139000	Plates,sheets,film,foil&strip, cellular, of polyurethanes; not rigid	331 606	1 113 486	1 941 923	5 660 856
3921142000	Plates,sheets,film,foil&strip, cellular, of regenarated cellulose; rigi	67 173	134 249	28 174	65 282
3921149000	Plates,sheets,film,foil&strip, cellular, of regenarated cellulose; not	11 156	26 260	67 888	151 904
3921192000	Plates,sheets,film,foil&strip, cellular, of other plastics; rigid	36 728	157 652	355 379	1 143 115
3921199000	Plates,sheets,film,foil&strip, cellular, of other plastics; not rigid	4 539 865	12 733 898	3 827 678	10 637 510
3921901000	Plates,sheets,film,foil&strip, ofvulcanised fibre	102 328	337 632	124 758	335 968
3921902000	Plates,sheets,film,foil&strip, ofhardened proteins	440 031	1 163 838	1 393 524	3 851 846
3921903000	Plates,sheets,film,foil&strip, ofchemical derivatives of natural rubb	0	9 794	0	41 677
3921909000	Other plates,sheets,film,foil&strip, ofplastics	4 042 365	12 522 935	9 185 033	25 879 188
3922101000	Baths	28 022	57 523	214 354	364 990
3922109000	Shower-baths, sinks & washbasins	43 855	300 622	208 224	1 903 534
3922200000	Lavatory seats and covers	91 726	394 475	535 312	2 167 738
3922901100	Parts of flushing cisterns, of plastics	44 277	79 702	382 392	678 492
3922901200	Flushing cisterns equipped with theirmechanisms	21 321	32 297	127 932	190 522
3922901900	Other lavatory pans, flushing cisterns & urinals	16 219	79 093	92 550	383 940
3922909000	Similar sanitary ware, of plastics	110 811	352 328	494 331	1 528 753
3923101000	Film, tape and optical disc cases	8 187	48 335	142 735	653 804
3923109000	Other boxes,cases, cratesand similararticles	2 884 832	8 322 452	7 983 184	19 940 558
3923211100	Aseptic bag reinforced w/ alum foil;width>=315mm;length>=410m	31 229	73 446	222 997	607 856
3923211900	Aseptic bag reinforced w/ alum foil;width<315mm;length<410mm	328 564	950 567	792 491	2 090 191
3923219100	Aseptic bag not reinforced w/ alum foil;width>=315mm;length>=4	19 848	50 183	74 512	191 641
3923219900	Aseptic bag not reinforced w/ alum foil;width<315mm;length<410	806 670	2 281 706	3 017 269	8 490 478
3923291000	Aseptic bag not reinforced w/ alum foil;width>=315mm;length>=4	19 794	44 147	201 699	461 724
3923299000	Aseptic bag not reinforced w/ alum foil;width<315mm;length<410	830 554	2 470 886	3 627 424	10 127 292
3923302000	Multilayer fibreglass reinforced fuelcontainer	16 287	80 007	136 117	469 243
3923309000	Other carboys, bottles, flasks & similar article	315 899	1 079 434	1 438 981	5 428 743
3923401000	Spool,bobbin&similar support;suitablefor machines heading 84.44	53 680	134 146	170 384	525 222
3923409000	Other spool,cop,bobbin & similar support	133 184	284 994	703 497	1 578 668
3923500000	Stoppers, lids, caps and other closures	898 877	2 531 729	5 818 038	15 366 004
3923901000	Toothpaste tubes container, of plastic	197	1 258	1 502	19 034
3923909000	Oth articles for the conveyance/packinggoods of plastics	1 399 183	3 483 953	6 539 884	15 464 756
3924100010	Tableware & kitchenware of melamine	594	10 923	359 231	438 047
3924100090	Tableware & kitchenware except frommelamine	486 150	924 514	2 038 179	4 566 254
3924901000	Bed pans, urinals (portable type) &chamber pots;of plastics	42 253	68 213	160 442	272 333
3924909000	Other household articles&hygienic/toilet articles, of plastics	1 492 063	4 904 450	3 013 517	11 153 750
3925100000	Reservoirs,tanks,vats & similar contain. capacity <= 300 litres	9 345	11 557	28 293	41 093
3925200000	Doors,windows & their frames & threshold for doors	161 292	555 456	328 433	1 084 820
3925300000	Shutters,blind (include Venetian blinds) and similar articles and pa	98 411	270 565	244 805	616 958
3925900000	Oth builder ware plastic,not elsewherespecified or included	470 123	1 203 165	988 384	2 076 104
3926100000	Office or school supplies of plastics	430 404	2 093 976	608 203	2 873 892
3926206000	Articles of apparel used for protectionfrom chemical,radiation/fire	23 310	106 129	291 057	966 985
3926209000	Oth articles of apparel&clothtingaccessories;of plastics	390 776	1 492 452	3 199 998	8 550 132
3926300000	Fittings for furniture, coachwork or the like	183 864	707 063	1 047 568	3 279 399
3926400000	Statuettes & other ornamental articles	175 809	436 894	326 427	1 188 722
3926901000	Floats for fishing nets, of plastics	13 368	40 345	36 930	131 314
3926902000	Fan & handscreen, frames & handles andparts	51 722	124 374	80 168	242 297
3926903200	Plastic moulds with denture imprints	382	525	4 229	15 082
3926903900	Oth hygienic,medical & surgical articles; of plastics	488 151	1 643 712	4 167 609	12 711 562
3926904100	Police shields, of plastics	14	61	482	1 961
3926904200	Protective mask for use in welding &similar works	31 362	136 438	91 908	325 095
3926904400	Life saving cushions for the protectionof persons falling from hegh	9 174	9 525	25 412	33 161
3926904900	Other safety and protective devices	238 044	1 310 391	852 444	2 399 314
3926905300	Transmission or conveyor belts or beltin	39 611	155 648	214 275	1 249 323

www.bps.go.id

H S	Uraian Komoditi *Commodity Description*	Berat Bersih / *Net Weight* (Kg) Bulan ini *Current Month*	 Kumulatif *Cum.Jan. to date*	Nilai / *Value C.I.F* (US$) Bulan ini *Current Month*	 Kumulatif *Cum.Jan. to date*
3926905500	Plastic J-hooks or bunch blocks fordetonators	1 491	15 058	30 958	124 471
3926905900	Other industrial articles, of plastics	800 788	2 319 166	8 503 028	23 733 529
3926906000	Poutry feeders	3 047	26 231	10 514	27 640
3926907000	Padding for articles of apparel orclothing accessories	231 986	617 077	873 854	2 307 589
3926908100	Shoe lasts	70 931	145 611	910 785	1 854 210
3926908200	Prayer beads	0	13 540	0	8 871
3926908900	Cards for jewellery/small objects ofpersonal adornment	124 786	579 264	790 500	1 902 096
3926909100	Other articles of plastics & othermaterial of kind used for grain sto	44 723	183 696	598 467	2 132 117
3926909200	Empty capsules of a kind suitable forpharmaceutical use	1 668	2 348	66 752	95 818
3926909900	Other articles of plastics and othermaterial	3 099 182	11 694 667	15 305 801	41 878 269
4001101100	Centrifuge concentrat,containing ammonia >= 0.5%;natural rubbe	3 007 200	6 650 400	3 011 499	6 479 582
4001101900	Natural rubber latex,containing ammonia>= 0.5%;in other forms	172	340	1 120	1 820
4001102900	Natural rubber latex,containing ammonia< 0.5%;in other forms	6 896	11 746	38 538	63 071
4001213000	Natural rubber in smoked sheets, RSSGrade 3	0	28 159	0	38 239
4001219000	Natural rubber in other forms	17 500	40 006	22 120	75 812
4001222000	Technically Specified Natural Rubber(TSNR) 20	22 680	66 990	27 172	87 889
4001223000	Technically Specified Natural Rubber(TSNR) L	9 688	44 492	33 838	209 042
4001224000	Technically Specified Natural Rubber(TSNR) CV	0	1 200	0	3 518
4001229000	Other Technically Specified NaturalRubber(TSNR)	108 102	369 474	105 863	340 108
4001292000	Latex crepes	4 163	4 513	49 286	55 911
4001297000	Skim rubber	80 000	100 000	131 000	163 924
4001299900	Other natural rubber in other forms	59	59	552	552
4001309900	Other balata,gutta-percha,guayule,chicle similar natural gums, in c	147 000	273 000	52 340	96 662
4002110000	Styrene-butadiene rubber,Carboxilatedstyrene-butadiene rubber;i	516 043	1 946 340	650 478	2 572 448
4002191000	SBR,XSBR;in primary forms/in vulcanised,uncompound plates,shee	4 638 755	13 581 995	7 673 311	21 731 617
4002199000	Styrene-butadiene rubber,Carboxilatedstyrene-butadiene rubber;i	7 637 115	20 424 074	10 253 855	27 023 346
4002201000	Butadiene rubber (BR), in primary forms	1 892 110	5 863 029	2 699 443	8 948 196
4002209000	Butadiene rubber (BR), in other forms	5 230 460	13 716 527	7 041 739	19 186 256
4002311000	Isobutene-isoprene rubber,unvulcanised,uncompound plates,shee	565 258	1 419 002	1 051 839	3 016 323
4002319000	Isobutene-isoprene (butyl) rubber (IIR), in other process	692 256	1 608 435	1 114 480	2 739 593
4002391000	Halo-isobutane-isoprene rubber,unvulcanised,uncompound plate,	236 640	425 600	716 799	1 319 807
4002399000	Halo-isobutane-isoprene (butyl) rubber(CIIR/BIIR), in other process	643 709	2 673 420	1 936 497	7 883 953
4002410000	Chloroprene (chlorobutadiene) rubber(CR), in latex form	448 944	1 579 066	901 830	3 267 297
4002491000	Chloroprene (chlorobutadiene) rubber(CR), in primary form	175 800	565 450	726 819	2 205 677
4002499000	Chloroprene (chlorobutadiene) rubber(CR) in other form	293 797	1 000 477	1 238 245	4 089 228
4002510000	Acrylonitrile-butadiene rubber (NBR), in latex form	2 622 747	5 883 025	3 711 028	7 771 167
4002591000	Acrylonitrile-butadiene rubber (NBR), in primary form	57 650	144 915	324 493	602 476
4002599000	Acrylonitrile-butadiene rubber (NBR), in other form	249 513	866 416	555 202	1 902 506
4002601000	Isoprene rubber (IR) in primary forms	29 407	142 180	68 794	294 427
4002609000	Isoprene rubber (IR) in other forms	28 044	140 570	87 485	412 084
4002701000	Ethylene-propylene-non-conjugated dienerubber (EPDM), in prima	215 548	562 616	627 130	1 668 988
4002709000	Ethylene-propylene-non-conjugated dienerubber (EPDM), in other	853 152	2 316 974	2 232 282	6 054 045
4002801000	Mixture of natural rubber latex withsyntetic rubber latex	250 508	414 991	404 690	626 943
4002809000	Other mixtures of any product of heading 40.01 with any product	98 681	226 200	411 133	941 878
4002910000	Oth synthetic rubber & factice derivedfrom oils, in latex forms	909 520	3 087 138	848 179	2 850 886
4002992000	Oth synt rubber&factice derived from oil ;primary form,unvulcanis	37 383	46 411	327 060	417 515
4002999000	Oth synthetic rubber & factice derivedfrom oils in other form	448 504	1 124 591	1 505 906	3 506 642
4003000000	Reclaimed rubber in primary formsoar inplates, sheets or strips	1 550 841	4 087 918	987 967	2 646 746
4004000000	Waste,paring&rubber scrap (oth hardrubber)&powder&granule ol	270 850	1 190 277	95 572	543 184
4005101000	Compounded of natural gums with carbonblack/silica,unvulcanise	148 966	354 128	422 737	978 486
4005109000	Compounded other rubber with carbonblack/silica,unvulcanised,ir	256 985	518 572	914 835	2 054 615
4005200000	Solutions; dispersions oth than those of subheading 4005.10	68 450	160 243	118 176	260 013
4005911000	Natural gums,in plates, sheets, & strip	19 668	27 721	79 740	150 033
4005919000	Other compounded rubber,unvulcanised,inplates, sheets, & strip	98 112	330 608	443 298	1 441 916
4005991000	Other compounded rubber,unvulcanised,inlatex form	170	354	5 737	9 838
4005999000	Other compounded rubber,unvulcanised,inother form	179 971	472 682	648 091	1 848 991
4006100000	"camel-back" strip for retreading rubber tyres, unvulcanised	15 768	54 148	13 146	54 791
4006901000	Natural gums; unvulcanised	215	1 630	2 775	14 108
4006909000	Oth forms & articles of unvulcanisedrubbers	68 348	218 414	421 925	1 803 236
4007000000	Vulcanised rubber thread & cord.	935 294	2 096 368	1 924 419	4 505 482
4008111000	Plates,sheet&strip of cell. rubber;thick<=5mm;lined w/ one side te	8 815	94 769	44 283	169 621
4008112000	Floor tiles and wall tiles of cellularrubber	24 967	50 647	38 595	68 539
4008119000	Other plates, sheets & strip of cellular rubber	250 074	654 801	868 573	2 140 695
4008190000	Other forms of cellular rubber	66 571	177 396	372 362	843 765
4008211000	Plate,sheet&strip non-cell. rubber;thick<=5mm;lined w/ one side t	88 136	130 157	903 247	2 228 313
4008212000	Floor tiles and wall tiles of non-cellular rubber	0	3	0	27
4008219000	Other plates, sheets, & strip ofnon-cellular rubber	80 144	197 305	423 608	1 346 079
4008290000	Other forms of non-cellular rubber	101 711	261 801	536 791	1 401 337
4009110000	Tube,pipe & hose,not reinforced/combined w/ oth material witho	268 945	511 365	844 799	1 845 076
4009121000	Mining slurry suction&discharge hose,not reinforce/combine w/ o	9 028	277 908	46 140	115 471
4009129000	Oth tubes,pipes & hoses, not reinforced/combined w/ oth mtrl wi	20 643	51 879	199 726	542 731

H S	Uraian Komoditi *Commodity Description*	Berat Bersih / *Net Weight* (Kg) Bulan ini *Current Month*	Kumulatif *Cum.Jan. to date*	Nilai / *Value C.I.F* (US$) Bulan ini *Current Month*	Kumulatif *Cum.Jan. to date*
4009211000	Mining slurry suction&discharge hose,reinforce/combine w/ oth m	210	1 804	1 563	10 411
4009219000	Oth tube,pipe & hose,reinforced/combined w/ oth materials w/o f	191 022	547 360	1 070 305	3 309 933
4009221000	Mining slurry suction&discharge hose,reinforce/combine w/ oth m	30	247 145	67	144 743
4009229000	Oth tube,pipe & hose,reinforced/combined w/ oth materials w/ fit	47 999	156 433	482 899	1 483 582
4009311000	Mining slurry suction&discharge hose,reinforce/combine w/ textil	23 495	25 143	104 127	125 563
4009319100	Fuel hoses,header hoses&water hoses,used on motor vehicles	206 432	486 023	3 499 742	6 950 776
4009319910	Rubber hose for gas stove, withoutfittings	0	2 009	0	9 312
4009319990	Oth tube,pipe&discharge hose,reinforced/combined w/ textile, wi	130 772	298 796	422 762	937 931
4009321000	Mining slurry suction&discharge hose,reinforce/combine w/ textil	38	45	3 243	3 976
4009329010	Rubber hose for gas stove, with fittings	0	74	0	4 239
4009329090	Oth tube,pipe&discharge hose,reinforced/combined w/ textile, wi	28 144	77 441	303 969	854 054
4009410000	Mining slurry suction&discharge hose,reinforce/combine w/ oth m	132 572	343 784	841 045	1 991 481
4009421000	Mining slurry suction&discharge hose,reinforce/combine w/ oth m	292	1 260	3 746	12 163
4009429000	Oth tube,pipe & hose,reinforced/combined w/ oth material, with f	396 916	913 433	3 046 725	10 567 856
4010110000	Conveyor belts/belting,reinforced withmetal	433 905	863 311	3 913 159	5 414 617
4010120000	Conveyor belts/belting,reinforced withtextile material	491 852	1 412 535	1 628 392	3 816 531
4010190000	Other conveyor belts/belting, reinforced with other material	974 931	2 273 534	1 881 564	8 129 040
4010310000	V-belts,V-ribbes of an outside circumference >60cm and <=180cm	36 499	96 961	510 903	1 483 146
4010320000	V-belts,oth than v-ribbed, of an outside circumference>60cm and	14 385	16 481	101 774	153 305
4010330000	V-belts,V-ribbed,of an outside circumference>180cm and <=240cn	496	3 542	15 952	46 187
4010340000	V-belts,oth than v-ribbed, of an outside circumference>180cm anc	200	1 269	2 445	21 593
4010350000	Endless synchronous belt,of an outsidecircumference>60cm and <	802	3 837	17 129	173 540
4010360000	Endless synchronous belt,of an outsidecircumference>150cm and	31	880	1 207	8 055
4010390000	Oth transmission belts/belting	141 056	384 832	1 482 552	4 859 888
4011100000	New pneumatic tyres,of rubber of a kindused on motor cars	1 960 152	5 640 751	5 613 117	12 973 712
4011201000	New pneumatic tyre,of rubber used onbuses/lorries, width<450m	5 730 114	16 922 051	12 059 182	32 889 288
4011209000	New pneumatic tyre,of rubber used onbuses/lorries, width>=450n	113 673	241 438	378 337	915 780
4011300000	New pneumatic tyres,of rubber of a kindused on aircraft	19 969	107 473	370 153	1 656 656
4011400000	New pneumatic tyres,of rubber of a kindused on motorcycles	216 474	601 909	782 736	2 393 444
4011500000	New pneumatic tyres,of rubber of a kindused on bicycles	377 923	1 774 024	472 024	1 901 156
4011611000	New pneumatic tyres,of rubber used onagricultural/forestry tracto	72 538	319 623	199 715	924 292
4011619000	New pneumatic tyres,of rubber used onagricultural/forestry vehicl	69 076	156 772	212 446	370 432
4011621000	New pneumatic tyres,of rubber, rimsize <61 cm,used on tractors	53 109	143 948	171 831	474 267
4011629000	New pneumatic tyres,of rubber, rimsize <61 cm,used on const/ind	4 901	34 943	22 208	114 056
4011631000	New pneumatic tyre,of rubber,rim size >=61cm, used on tractors	28	32 433	1 862	101 153
4011639000	New pneumatic tyre,of rubber,rim size >=61cm, used on const/ind	18	35 885	371	96 703
4011690000	New pneumatic tyre,of rubber, used foroth purpose	1	26	1	111
4011921000	Oth new pneumatic tyre,of rubber,used on agricul./forestry tracto	1 091	31 721	2 572	41 388
4011929000	Oth new pneumatic tyre,of rubber,used on agricul./forestry vehicl	765	8 825	3 316	41 694
4011931000	Oth new pneumatic tyre,of rubber,rimsize <61 cm,used on tractor	248 723	1 063 750	576 558	1 704 411
4011939000	Oth new pneumatic tyre,of rubber,rimsize <61 cm,used on const/i	220 899	667 425	576 827	2 123 058
4011941000	Oth new pneumatic tyre,rubber,rimsize>=61cm,used on mach of h	776 107	2 442 933	5 042 693	16 134 167
4011942000	Oth new pneumatic tyre,rubber,rimsize>=61cm,used on tractor,fo	83 861	173 174	501 411	1 138 281
4011949000	Oth new pneumatic tyre,of rubber,rimsize >=61cm, used for oth. p	1 498 420	3 515 352	7 232 692	16 732 162
4011991000	Oth new pneumatic tyre,of rubber, usedon vehicles of chap.87	484 847	1 192 136	3 154 395	8 053 613
4011992000	Oth new pneumatic tyre,of rubber, usedon mach of heading 84.29	1 049	1 487	10 515	18 111
4011999000	Oth new pneumatic tyre,of rubber, usedfor oth, width<450mm	15 453	34 045	81 845	197 729
4012110000	Retreaded tyres,used on motor cars	0	4 306	0	3 596
4012129000	Retreaded tyres,used on buses/lorries,width>=450mm	56	176 553	100	128 160
4012130000	Retreaded tyres,used on aircraft	0	107 336	0	478 227
4012191000	Retreaded tyres,used on motorcycles	0	753	0	881
4012192000	Retreaded tyres,used on bicycles	1 369	8 297	3 326	20 503
4012193000	Retreaded tyres,used on machinery ofheading 84.29/84.30	637	637	1 005	1 005
4012199000	Retreaded tyres,used for oth purpossed	4 724	115 680	4 424	133 837
4012209900	Used pneumatic tyres,used on oth purpose, oth than buffed tyres	0	1	0	87
4012901400	Solid tyres,external diameter >250 mm,width<450mm	31 466	56 949	76 729	136 111
4012901500	Solid tyres,external dia.>250,width> 450mm,used on vehicle of ch	0	76	0	3 183
4012901600	Oth solid tyres,external diameter>250mm,of a width>450mm	13 101	32 339	46 001	77 005
4012901900	Oth solid tyres,external diameter<250mm,of a width>450mm	47 670	171 836	108 038	413 512
4012902100	Cushion tyres, of a width not exceeding450mm	1	67	27	7 337
4012902200	Cushion tyres, of a width exceeding450mm	0	7 684	0	22 901
4012907000	Replaceable tyre treads, width<450mm	169 465	425 752	390 652	975 698
4012908000	Tyre flaps	58 096	191 223	92 988	316 475
4012909000	Oth retreaded/used pneumatic,solid/cushion tyres, of rubber	70 782	279 296	190 589	682 450
4013101100	Inner tubes,of rubber,used on motor carwidth tyres<450mm	326 585	1 491 218	545 676	1 848 138
4013101900	Inner tubes,of rubber,used on motor carwidth tyres>450mm	12 347	26 365	38 514	84 077
4013102100	Inner tubes,of rubber,used on bus/lorriwidth tyres<450mm	47 126	251 848	94 443	387 917
4013102900	Inner tubes,of rubber,used on bus/lorriwidth tyres>450mm	8 893	35 934	6 768	58 257
4013200000	Inner tubes,of rubber,used on bicycles	131 983	637 646	166 191	695 574
4013901100	Inner tube,of rubber,used on heading84.29/84.30;width tyres<45(	20 377	33 591	64 422	105 522
4013901900	Inner tube,of rubber,used on heading84.29/84.30;width tyres>45(	11 221	43 061	39 874	161 619

H S	Uraian Komoditi *Commodity Description*	Berat Bersih / *Net Weight* (Kg) Bulan ini *Current Month*	 Kumulatif *Cum.Jan. to date*	Nilai / *Value C.I.F* (US$) Bulan ini *Current Month*	 Kumulatif *Cum.Jan. to date*
4013902000	Inner tube,of rubber,used on motorcycle	3 721	5 615	3 358	4 671
4013903100	Inner tube,of rubber,used on oth vehicle of chap.87, width tyres<4	8 163	42 741	18 138	61 033
4013903900	Inner tube,of rubber,used on oth vehicle of chap.87, width tyres>4	31 225	42 311	58 853	66 959
4013904000	Inner tube,of rubber,used on aircraft	0	13	0	3 856
4013909100	Oth inner tube,of rubber,suitable forfitting to tyres of width<450m	85 448	318 487	164 036	409 144
4013909900	Oth inner tube,of rubber,suitable forfitting to tyres of width>450m	1 282	62 530	4 966	154 022
4014100000	Sheath contraceptives	55 427	184 451	548 323	1 901 981
4014901000	Teats for feeding bottles & similararticles	2 201	38 267	46 606	460 934
4014904000	Stoppers for pharmaceutical use	62 018	177 978	1 013 380	2 674 430
4014909000	Oth hygienic/pharmaceutical articles,ofvulcanised rubber	7 453	31 944	67 905	264 059
4015110000	Gloves, mittens & mitts, for surgical	90 625	207 682	664 458	1 352 898
4015190000	Gloves, mittens & mitts, for otherpurpossed	403 456	1 026 075	1 555 210	3 764 194
4015901000	Lead aprons	8	41	29	296
4015902000	Divers' suits(wet suit)	4 063	4 470	9 215	9 808
4015909000	Oth article of apparel, clothing accessfor all purpossed	42 942	114 654	371 810	995 512
4016101000	Padding for articles of apparel orclothing accessories	15 104	46 457	130 969	311 294
4016109000	Oth articles of vulcanised rubber otherof cellular rubber	52 943	178 725	343 086	1 317 851
4016911000	Mats	246 027	618 593	273 105	718 671
4016912000	Tiles	424	424	755	755
4016919000	Oth floor coverings	364 523	535 046	242 843	495 960
4016921000	Eraser tips	99 634	490 180	129 541	945 964
4016929000	Other erasers	7 129	114 266	104 662	255 662
4016931000	Gasket,washer&seal used to insulate theterminal lead of electroly	48 098	194 838	1 108 816	1 975 605
4016932000	Gasket&O-ring, used on motor vehicle ofheading 87.02,87.03,87.0	158 305	485 979	3 698 815	10 374 064
4016939000	Oth gaskets, washers & oth seals	211 934	1 262 502	3 497 829	12 784 637
4016940000	Boat/dock fenders,whether/not inflatable	153 116	441 587	337 580	1 061 359
4016950000	Oth articles of vulcanised rubber,inflatable	330 543	735 437	1 133 070	3 035 520
4016991300	Weatherstripping,used on motor vehicleof heading 87.02,87.03/87	22 562	57 670	164 526	508 081
4016991400	Oth article of vulcanised rubber,forvehicle of heading 87.02~87.05	234 380	616 810	2 974 259	8 294 267
4016991500	Oth article of vulcanised rubber,forvehicles 87.09,87.13,87.15&87	2 590	8 342	33 054	91 645
4016991600	Bicycle mudguards	329	1 024	3 300	10 170
4016991700	Bicycle parts	9 055	30 747	35 758	161 947
4016991800	Other bicycle accessories	75	2 216	34	1 339
4016991900	Oth parts & access for vehicle of rubber of chapter 87	57 646	159 822	628 582	1 668 123
4016992000	Parts & access of rotochutes of heading88.04	4 161	18 757	45 013	172 608
4016993000	Rubber bands	109 664	262 053	880 690	2 630 542
4016994000	Wall tiles	1	10 742	21	51 302
4016995100	Rubber rollers	111 424	284 088	654 244	1 265 641
4016995200	Tyre moulds bladders	3 122	29 400	67 031	569 362
4016995300	Electrical insulators hoods	135	136	4 370	4 399
4016995400	Rubber grommets & rubber cover forautomotive wiring harnesses	99 347	308 261	1 874 546	5 082 255
4016995900	Oth article,used in machinery/mechanical/electrical appliances/fo	94 785	291 392	1 955 474	4 710 919
4016996000	Rail pad, of rubber	507	3 250	15 229	112 093
4016997000	Structural bearings including bridgebridge bearings, oth than rail p	5 292	12 956	248 052	576 446
4016999100	Table coverings	175	3 826	3 081	44 247
4016999900	Oth articles of vulcanised rubber foroth purpossed	337 676	871 225	2 017 840	5 168 301
4017001000	Floor tiles&wall tiles	366	1 626	16 512	54 933
4017002000	Other articles of hard rubber	11 886	69 672	207 739	662 663
4017009000	Other hard rubber in all form,includewaste & scrap, articles of har	56 775	143 602	262 450	770 732
4101201000	Hide&skin,weight/skin<8kg(simply dried),10kg(dry-salt),16kg(fresh	351 806	1 326 464	257 129	1 009 283
4101209000	Hide&skin,weight/skin<8kg(simply dry),10kg(dry-salt),16kg(fresh),	95	95	3 938	3 938
4101501000	Whole hide & skin,of a weight >16 kg,pre-tanned	0	20 750	0	38 388
4101909000	Oth hide&skin,inc butt,weight/skin<8kg(simply dry),10kg(dry-salt),	1 046 083	2 164 487	852 249	1 743 488
4102100000	Raw skins of sheep/lambs with wool on	38 589	96 230	84 232	202 549
4103900000	Raw hide & skin of oth animal	380 634	867 909	304 427	694 574
4104110010	Bovine leather, vegetable pre-tanned,full grains, unsplit in the wet	63 174	76 946	127 546	162 746
4104110090	Oth tanned/crust hide&skin of bovine,full grain,unsplit in the wet	840 382	2 226 043	1 130 033	2 849 078
4104190000	Oth tanned/crust hide&skin of bovine,not full grain,unsplit in the	277 965	1 122 429	1 890 256	9 883 804
4104410000	Crust vegetable(semi-tanned) hide&skin,full grain,unsplit;in the dr	199 982	591 389	3 123 049	9 068 990
4104490000	Oth crust vegetable(semi-tanned) hide&skin,full grain,unsplit;in th	405 018	876 313	6 900 059	14 725 503
4105100000	Tanned/crust sheep/lamb skin,w/o wool on/hair on,in the wet sta	23 145	148 158	232 246	1 373 331
4105300000	Tanned/crust sheep/lamb skin,w/o wool on/hair on,in dry state	1 686	13 554	138 512	464 350
4106210000	Tanned/crust goat/kid hide&skin,w/o wool on/hair on,in the wet s	19 375	19 375	154 950	154 950
4106220000	Tanned/crust goat/kid hide&skin,w/o wool on/hair on,in the dry s	7 838	7 903	207 957	210 933
4106310000	Tanned/crust hide & skin of swine,w/owool on/hair on,in the wet	7	14	278	556
4106320000	Tanned/crust hide & skin of swine,w/owool on/hair on,in the dry s	1 038	4 236	13 676	60 813
4106920000	Oth tanned/crust hide&skin of oth animal,w/o wool on/hair on,in	0	86	0	9 585
4107110000	Whole hide&skin,full grains,unsplit ofbovine/equine animals,w/o h	38 431	74 037	966 412	1 987 128
4107120000	Whole hide&skin,grains splits of bovine/equine animals,w/o hair o	5 148	14 627	132 264	401 385
4107190000	Oth whole hide&skin of bovine/ equineanimals, in oth form	376 822	865 990	8 389 710	19 106 852
4107910000	Oth whole hide&skin,including side ofbovine/equine animals,full g	28 158	45 273	787 747	1 338 343

http://www.bps.go.id

I.3. IMPOR MENURUT KOMODITI / IMPORT BY HS COMMODITY
*****MARET/*MARCH* 2016 *****

H S	Uraian Komoditi *Commodity Description*	Berat Bersih / *Net Weight* (Kg) Bulan ini *Current Month*	 Kumulatif *Cum.Jan. to date*	Nilai / *Value C.I.F* (US$) Bulan ini *Current Month*	 Kumulatif *Cum.Jan. to date*
4107920000	Oth whole hide&skin,including side ofbovine/equine animals, grai	148 823	535 680	2 852 428	11 866 298
4107990000	Oth whole hide & skin,including side,ofbovine/eguine animals, in c	889 105	2 048 256	11 981 085	29 056 415
4112000000	Leather further prep. after tanning/crust,oth than leather of headi	12 131	60 387	421 929	2 028 104
4113100000	Leather further prepared after tanning/crusting, of goats or kids	22 003	62 424	1 039 632	2 672 952
4113200000	Leather further prepared after tanning/crusting, of swine	62 140	114 644	1 421 183	2 427 925
4113900000	Leather further prepared after tanning/crusting, of oth animals	46 718	77 593	564 972	1 408 337
4114100000	Chamois (including combination chamois)leather	101	101	1 128	1 128
4114200000	Patent leather&patent laminated leather, metalised leather	21 213	129 310	370 312	1 790 105
4115100000	Composition leather with base of leather/leather fibre,in slabs, she	7 096	16 857	238 176	614 672
4201000000	Saddlery & harness for any animal of any materials	0	5	0	134
4202110010	Travel goods w/ max dimension of h x w x l = 56cm x 45cm x 25cm	1 006	1 926	41 963	101 716
4202110090	Trunk,suit,vanity,executive,brief-caseswith outer surface of leathe	111 423	631 778	827 776	2 389 950
4202121100	School satchel with outer surface ofvulcanised fibre	171	6 879	8 562	102 928
4202121900	School satchel with outer surface ofplastics/textile materials	94 260	292 985	419 801	964 352
4202129100	Trunk,suit,vanity,executive,brief-casesw/ out surface of vulcanisec	1 417	9 186	10 747	28 422
4202129900	Trunk,suit,vanity,executive,brief-casesw/ out surface of plastics/te	416 681	2 426 889	1 877 770	7 578 825
4202192000	School satchel,trunk,suit,vanity,brief,w/ outer surface of paperboa	826	2 652	8 996	17 767
4202199000	School satchel,trunk,suit,vanity,brief,w/ outer surface of plastic/te	104 921	626 593	416 839	2 041 235
4202210000	Hand bag with outer surface of leatheror of patent leather	9 083	170 035	2 483 377	6 581 785
4202220000	Hand bag with outer surface of plasticsheeting or of textile materi	193 549	1 960 545	2 276 863	12 435 320
4202290000	Hand bag with other outer surface	433 615	3 024 019	1 074 122	6 953 676
4202310000	Artcl in pocket/hand bag with outersurface of leather or of patent	27 576	104 176	301 697	1 445 399
4202320000	Artcl in pocket/hand bag with outer surface of plastics or of textile	43 998	448 773	561 479	2 468 485
4202391000	Article of kind normally carried pocketor in handbag with outer srf	2 658	8 545	9 816	30 533
4202392000	Article of kind normally carried pocketor in handbag with outer srf	0	401	0	2 672
4202393000	Article of kind normally carried pocketor in handbag w/ outer srfc	3 522	21 235	27 693	165 303
4202399000	Article of kind normally carried pocketor in handbag with outer srf	8 255	104 686	48 513	265 199
4202911100	Sport bags,with outer surface of leather composition leather/of pa	12	59	7 650	31 253
4202911900	Oth Sport bags,with outer surface ofIthr composition leather/of pa	576	579	130 011	130 369
4202919000	Oth artcls with outer surface of leather or of patent leather	27 799	184 935	184 422	763 293
4202921000	Toiletry bags with outer surface ofplastic or of textile materials	4 693	27 672	58 161	107 942
4202922000	Bowling bags with outer surface ofplastic or of textile materials	149	260	5 767	28 621
4202929000	Other articles with outer surface ofplastic or of textile materials	132 323	434 990	1 336 922	4 358 385
4202991000	with outer surface of vulcanised fibreor paperbord oth bags	646	2 976	6 035	23 167
4202992000	with outer surface of vulcanised fibreor paperbord oth bags of co	12	12	152	152
4202999000	Oth than trunk, suit-cases,handbags, &similar containers	32 793	456 450	222 514	1 114 073
4203100000	Articles of apparel of leather or ofcomposition leather.	1 054	3 719	162 122	345 995
4203210000	Gloves,mittens & mitts speciallydesigned for use in sports of leath	2 092	2 971	27 979	73 558
4203291000	Protective work gloves of leather or ofcomposition leather	5 674	83 429	24 484	354 128
4203299000	Oth gloves, mittens & mitts of leatheror of composition leather	5 365	26 692	14 531	69 612
4203300000	Belts & bandoliers of leather or ofcomposition leather	83 910	513 656	348 323	1 325 950
4203400000	Oth clothing access of leather or ofcomposition leather	275	4 537	11 261	39 325
4205001000	Oth articles of leather or ofcomposition leather, boot laces ; mats	4 084	8 781	231 119	387 190
4205002000	Oth articles of leather, industrialsafety belt & harnesses	10 485	29 305	36 818	139 448
4205003000	Leather strings or cords for jewelry orfor personal adornment	386	1 092	18 886	53 494
4205004000	Oth articles of a kind used in machinery or mechl applience or for	1 609	4 344	161 848	368 980
4205009000	Oth articles of leather oth than bootlaces,safety belt & leather stri	12 501	21 065	557 740	844 899
4206009000	oth articles of gut of goldbeaters skinof bladders or of tendons	12	18	85 294	132 713
4302190000	Tanned or dressed furskins, oth than ofmink	2 166	2 166	73 122	73 122
4303100000	Articles of apparel, clothingaccessories oth articles of furskin	1	494	1	1 692
4303909000	Oth article of apparel,clothing accessories of furskin	174	2 644	5 754	19 715
4304002000	Article for industrial uses ofarticficial fur	74	1 128	1 401	10 318
4304009100	Sport bags of artificial fur and andarticles thereof	0	6	0	570
4304009900	Oth then artificial fur&articles forindustrial uses&sport bags	0	45	0	200
4401220000	Non-coniferous wood in chips or particles	4 320	5 878	2 220	12 261
4401310000	Wood pallets sawdust&wood waste and scrap, wheter or not anc	5	26	16	26
4401390000	Oth Sawdust&wood waste&scrap,whether ornot agglomerat in log	984 078	2 646 790	230 368	661 712
4402901000	Oth than wood charcoal(including shell or nut charcoal), of bambo	0	10 000	0	13 549
4402909000	Oth wood charcoal(including shell or nut charcoal), of coconut she	84	984	3 364	5 510
4403101000	Baulks,sawlogs&vener logs wood in the rough,whether or not atri	3 801	6 090	26 993	47 317
4403109000	Oth baulk,sawlog,pit-props,poles,piles treated with paint	0	1 750	0	3 475
4403209000	Other than wood of coniferous in the rough, not treated	144 109	503 288	56 391	199 234
4403911000	Baulks sawlog & veneer log of oak not treated	478 415	1 365 712	198 615	488 832
4403919000	Other than wood of oak in the rough, not treated	1 075 426	2 172 056	315 659	651 203
4403929000	Other than wood of beech in the rough, not treated	49 145 350	49 323 850	3 961 393	4 061 693
4403991000	Baulks sawlog & veneer log of other tree not treated	25 180	25 606	55 890	57 948
4403999000	Other than wood of other tree in therough, not treated	16 879	36 193	11 843	24 490
4404201000	Hoopwood, split poles;piles, picket & the like of non coniferous	76 316	243 295	898 320	1 681 288
4404209000	Oth than Hoopwood, split poles;piles,picket & the like of non conif	42	42	1 170	1 170
4405002000	Wood wool, wood flour.	1 063 582	4 004 592	338 430	1 171 860
4407100000	Wood sawn/ chipped length of a thick > 6 mm.of Coniferous,Plane	6 486 486	14 531 607	3 625 120	8 648 445

H S	Uraian Komoditi *Commodity Description*	Berat Bersih / *Net Weight* (Kg) Bulan ini *Current Month*	 Kumulatif *Cum.Jan. to date*	Nilai / *Value C.I.F* (US$) Bulan ini *Current Month*	 Kumulatif *Cum.Jan. to date*
4407219000	Wood sawn/ chipped length of a thick > 6 mm.of Mahogany,not pl	10 168	41 915	20 320	109 828
4407252100	oth wood sawn/ chipped of a thick > 6 mm.of meranti bakau,plane	567 885	1 277 348	352 556	802 821
4407279000	Wood sawn/ chipped of a thick > 6 mm.ofSapelli,not planed, not S	396 242	1 295 175	232 241	848 306
4407289000	Wood sawn/ chipped of a thick > 6 mm.ofIroko,not planed, not Sa	2 151	135 366	1 330	85 147
4407296900	Wood sawn/ chipped of a thick > 6 mm.ofTeak,Not planed, not Sa	129 200	335 785	262 257	677 766
4407299300	Oth sanded or end jointed&of a thick> 6 mm jongkok & merbau	9 720	154 156	14 702	48 618
4407911000	Wood sawn/ chipped of a thick > 6 mm.ofOak,Sanded or end-joint	233 935	1 029 899	238 411	1 207 016
4407919000	Oth wood sawn/ chipped of a thick> 6 mm of Oak,Not planed, not	1 912 859	6 709 763	1 503 413	5 333 017
4407921000	Wood sawn/ chipped of a thick > 6 mm.ofbeech,Planed	0	23 800	0	11 220
4407929000	Wood sawn/ chipped of a thick > 6 mm.ofbeech,Not planed, not S	296 872	693 617	177 326	370 872
4407931000	Wood sawn/ chipped of a thick > 6 mm.ofMaple,Sanded or end-jo	90 388	90 388	145 201	145 201
4407939000	Oth than wood sawn/ chipped of a thick > 6 mm.of Maple,Not pla	186 793	599 045	266 233	903 936
4407941000	Wood sawn/ chipped of a thick > 6 mm.ofCherry,Sanded or end-jo	25 500	25 500	19 948	19 948
4407959000	Oth wood sawn/ chipped of a thick> 6 mm of Ash,Not planed, not	45 398	99 994	114 537	201 976
4407991000	Oth than wood sawn/ chipped of a thick> 6 mm.of Other tree,Plan	20 539	20 539	12 516	12 516
4407999000	Wood sawn/ chipped of a thick > 6 mm.ofOther tree,Not planed, r	1 892 226	5 093 337	1 369 992	3 899 771
4408101000	Cedar wood slats prepared for pencilmanufact;radiata pinewood c	206 739	378 224	94 020	134 412
4408103000	Face veneer sheets, coniferous	38 102	135 345	180 309	585 094
4408109000	Oth Coniferous,oth cedar wood slats,face veneer sheets	40 298	226 029	101 640	764 033
4408399000	Oth jelutong wood and oth wood preparedfor pencil manufact	79 820	209 229	174 191	554 499
4408900000	Oth than sheets for veneering and of the tropical wood of thickene	536 258	1 445 663	1 937 030	5 151 832
4409100000	Coniferous wood cotinuously shapedalong any of its edgee,ends/f	17 820	94 782	22 999	82 697
4409210000	Non coniferos of bamboo	26 280	31 402	145 408	165 186
4409290000	Oth non coniferous oth teak stripsfriezes for parquet flooring	10 289	93 261	121 118	268 822
4410110000	Particle board & similar board of woodor other ligneous materials	15 672 004	39 989 143	3 697 102	9 354 090
4410120000	Oriented strand board of wood	0	1	0	171
4410190000	Oth particle board,oriented strand board (osb) of wood	495 816	1 698 003	181 760	674 241
4410900000	Oth than Particle board & similar boardof other ligneous materias	639	94 940	1 820	52 239
4411120000	Medium density fibreboard (mdf) of a thickness < 5mm	2 044 852	7 762 900	941 159	3 740 817
4411130000	Medium density fibreboard (mdf) of athickness > 5mm and < 9 mm	569 395	2 265 194	287 604	1 200 028
4411140000	Medium density fibreboard (mdf) of athickness > 9 mm	2 586 324	8 782 878	1 130 553	3 963 562
4411920000	Oth fibreboard of a density >0.8g/cm3	173 314	580 764	100 476	386 767
4411930000	Oth fibreboard of 0,5g/cm<density <0,8g/cm3	162 969	595 044	52 420	220 363
4411940000	Oth fibreboard of a density <0.5g/cm3	43 080	111 240	19 827	53 026
4412100000	Plywood,veneered panel&similar laminated wood of bamboo	91 108	91 904	48 393	55 460
4412310000	Oth plywood,consisting solaly <6mmthinkness w/ at least one out	356 651	713 052	218 410	484 152
4412320000	Oth plywood,each thick.<6mm with atleast one outer ply of non c	264 511	966 942	208 138	722 712
4412390000	Oth plywood consisting solely of sheetsof wood of each thick < 6 m	762 386	3 815 246	634 731	2 750 568
4412940000	Oth plywood,veneered panels&similar wood of blockboard,laminb	44 265	75 791	44 436	99 731
4412990010	Veneered panels&similar w/at least oneother wood	0	42 799	0	20 631
4412990090	Veneered panels&similar w/at least oneother wood	52 651	446 448	141 994	559 876
4413000000	Densified wood, in blocks,plates,stripsof profile shapes.	34 604	76 811	61 293	186 356
4414000000	Wooden frames for paintings, photographs mirrors or similar obje	9 757	37 685	62 597	130 698
4415100000	Cases, boxes, crates, drums & similar packings; cable-drums	191 546	474 417	437 641	886 814
4415200000	Pallets,box pallets& other load boards;pallet collars	183 628	522 612	122 354	327 487
4416009000	Casks,barrels,vats,tubs&other coopersproducts & parts thereof, o	4	1 146	132	11 667
4417001000	Tools,tool bodies,tool handles,broom orbrush bodies & handles, o	48	315	582	3 012
4417009000	Oth Tools,tool bodies,tool handles,broom or brush bodies & handl	29 450	90 321	83 353	237 392
4418100000	Windows,french-windows&their framesof wood	14	14	464	464
4418200000	Doors & their frames & thresholds ofwood	37 965	239 161	62 172	527 674
4418400000	Shuttering for concrete construcal workof wood	0	184 808	0	163 902
4418710000	Assembled flooring panels	0	493	0	4 615
4418720000	Oth multilayer bullders joinery and carpantry of wood	23 282	32 502	35 619	53 156
4418790000	Oth assembled flooring panels of wood	22 861	151 997	39 794	158 726
4418901000	Oth Cellular wood panels	0	20 400	0	14 774
4418909000	Other builders joinery & carpentry of wood	147 990	698 884	109 996	582 241
4419000000	Tableware and kitchenware, of wood.	4 151	83 722	13 412	109 880
4420100000	Statuettes & oth ornaments, of wood	3	9 366	250	33 825
4420901000	Oth wooden articles of furniture notfalling in chapter 94	3 280	4 853	6 220	9 280
4420909000	Oth wood marquetry and inlaid,casket and similar articles of wood	17 519	64 955	26 235	112 957
4421100000	Clothes hangers of wood	15 663	68 728	96 323	409 317
4421901000	Spools, cops & bobbins, sewing threadreels and the like of wood	0	3	0	638
4421903000	Wooden pegs or pins for footwear	0	388	0	1 717
4421904000	Candy-sticks, ice-cream sticks & Ice cream spoons	48 446	448 330	75 418	978 946
4421907000	Fans & handscreens, frames & handles of wood	0	1 335	0	5 307
4421908000	Toothpicks of wood	4 259	128 090	8 847	84 351
4421909400	Oth beads	1 922	5 806	21 335	63 486
4421909900	Other wooden articles	142 477	880 411	166 984	993 259
4501100000	Natural cork, raw / simply prepared;wasta cork,crushed,granulate	100	300	798	2 359
4501900000	Oth Natural cork,raw/ simply prepared; wasta cork,crushed,granul	1 144	3 345	3 827	16 374
4502000000	Natural cork,debarked or roughly squared or in rectangular (includ	31	253	3 026	5 440

www.bps.go.id

H S	Uraian Komoditi *Commodity Description*	Berat Bersih / *Net Weight* (Kg) Bulan ini *Current Month*	 Kumulatif *Cum.Jan. to date*	Nilai / *Value C.I.F* (US$) Bulan ini *Current Month*	 Kumulatif *Cum.Jan. to date*
4503100000	Corks and stoppers	7 722	33 254	113 141	449 746
4503900000	Other articles of natural cork.	6 683	50 820	47 162	140 749
4504100000	Blocks, plates, sheets & strip; tiles of any shape;solid cylinders,inc	18 076	31 202	102 584	209 340
4504900000	Other agglomerated cork and articles ofagglomerated cork	33 662	94 484	86 305	273 515
4601220000	Mats, matting and screens of vegetablematerials of rattan	0	170	0	1 500
4601290000	Oth mats,matting & screens of vegetablevegetable of material	13	472	195	3 151
4601921000	Plaits and similar products of plaitingmaterial of bamboo	120	3 367	106	1 356
4601929000	Other of bamboo	47 680	87 355	13 985	57 079
4601949000	Other of other vegetable material	11	14	750	811
4601999000	Oth Plaits & similar products of plaiting of other materials,whethe	36	302	2 122	8 765
4602110000	Basketwork, wickerwork & other articles, of vegetable material of	118 602	253 058	54 058	148 941
4602120000	Basketwork, wickerwork & other articles, of vegetable material of	943	1 488	2 234	3 883
4602190000	Oth than basketwork, wickerwork & otherarticles, vegetable mate	1 862	4 175	10 763	24 642
4602900000	Oth basketwork, wickerwork & otherarticles, of other materials	0	6 502	0	13 207
4701000000	Mechanical wood pulp.	9 904 772	30 940 296	3 911 053	11 603 579
4702000000	Chemical wood pulp, dissolving grades.	51 178 084	138 829 837	44 513 239	119 887 271
4703110000	Chemical wood pulp, soda, oth than dissolving grades,unbleached,	4 801 603	14 705 220	2 935 099	8 833 590
4703210000	Chemical wood pulp, soda, oth than dissolving grades,bleached,co	68 336 451	160 893 955	42 591 601	102 109 012
4703290000	Chemical wood pulp, soda, oth than dissolving grades,bleached,no	4 890 874	12 504 103	2 774 057	7 389 262
4704110000	Chemical wood pulp,sulphite,oth than dis solving grades,unbleach	0	98 862	0	54 374
4704190000	Chemical wood pulp,sulphite,oth than dis solving grades,unbleach	0	5 600	0	32 144
4704210000	Chemical wood pulp,sulphite,oth than dis solving grades,bleached	3 209 700	11 185 605	2 264 558	8 063 671
4704290000	Chemical wood pulp,sulphite,oth than dis solving grades,bleached	0	21 810	0	52 644
4705000000	Wood pulp obtained by a combination ofmechanical & chemical p	2 718 669	5 446 599	1 077 905	2 210 984
4706100000	Cotton linters pulp	595 785	1 677 549	1 240 286	3 514 041
4706200000	Pulps of fibres derived from recovered (waste & scrap) paper or pa	3 116	8 349	10 112	34 071
4706300000	Pulps of fibres derived from recoveredof oth than bamboo	6	588	123	3 083
4706910000	Mechanical pulps of fibres derived fromrecovered paper or paperb	1 464 721	2 345 173	912 977	1 547 525
4706920000	Chemical pulps of fibres derived fromrecovered paper or paperboa	510 650	717 140	823 840	1 291 203
4706930000	obtained by a combination of mechanical&chemical proceses reco	1 316	1 689	4 848	8 767
4707100010	Recovered Unbleached kraft paper & paperboard for paper makin	141 418 240	330 019 361	24 152 050	56 579 317
4707100090	Recovered Unbleached kraft paper & paperboard for paper other	0	345 340	0	94 969
4707200010	for paper making purpose Recoveredbleached chemical pulp,	2 848 649	9 523 822	703 726	2 414 806
4707200090	Recovered bleached chemical pulp, forother purpose	42	90	2 878	3 640
4707300010	Recovered mechanical pulp paper orpaperboard for paper making	31 904 839	90 848 268	5 407 830	15 584 132
4707300090	Recovered mechanical pulp paper orpaperboard for other purpose	1 939	5 610	7 263	21 823
4707900010	Recovered unsorted waste &scrap paper & paperboard for pape	24 364 344	57 012 292	3 459 161	8 259 771
4707900090	Recovered unsorted waste and scrappaper & paperboard for othe	0	7	0	26
4801001000	Newsprint, in rolls or sheets. weighingnot more than 55 g/m2	1 092 700	2 760 031	504 718	1 231 818
4801009000	Newsprint, in rolls or sheets. weighingmore than 55 g/m2	974 088	1 479 126	750 714	1 093 606
4802100000	Hand-made paper and paperboard	243	699	3 001	7 095
4802201000	Paper and paperboard of a kind used as for photo sensitive,heat-s	0	178	0	567
4802209000	Oth Paper and paperboard of a kind usedas for photo sensitive,hea	524 633	1 530 086	289 049	899 435
4802401000	Wallpaper base in rolls of not more than 15 cm in width rectangul	0	24 104	0	23 843
4802409000	Oth paper and peperboard, not containing fibres obtained by a me	44 188	78 018	118 940	219 793
4802541900	Other paper and paperboard, not containing fibres Weighing < 40	0	7 547	0	9 391
4802542900	Alumunium base paper, not containingfibres Weighing < 40 g/m2	0	8 881	0	14 170
4802549000	Alumunium base paper, not containingfibres Weighing < 40 g/m2	75 398	553 758	80 816	788 237
4802552000	Fancy paper and paperboard,purpose40< weight <150 g/m,roll	136 024	275 325	125 142	253 384
4802553900	Oth paper,no fibres, for other purpose 40< weight <150 g/m,roll	42	42	446	446
4802554000	Base paper of a kind used manifature fibres, for oth purpose 40<w	0	15	0	361
4802555000	Paper,no fibres, for other purpose 40< weight <150 g/m,roll	1 072	2 206	16 840	28 665
4802559000	Oth paper,no fibres, for other purpose 40< weight <150 g/m,roll	1 202 285	1 526 733	1 054 522	1 619 671
4802562000	Fancy paper and paperboard, in rectangular =<36cm oth side =15c	986	2 761	5 716	17 186
4802563900	Paper,no fibres, for other purpose40< weight <150 g/m,sheet	0	20 527	0	60 516
4802569000	Other than Paper,no fibres, for otherpurpose 40< weight <150 g/n	0	546 698	0	362 067
4802571100	Other paper & paperboard, weight>40g/m2and =< 150g/m2	0	635	0	9 559
4802571900	Other paper & paperboard, weight>40g/m2and =< 150g/m2	0	51 720	0	18 243
4802579000	Other paper & paperboard, weight>40g/m2and =< 150g/m2	95 606	325 370	177 118	620 833
4802582900	Oth fancy paper & paperboard,oth in roll width<=15cm/in rectang	47 999	134 082	40 494	119 945
4802589000	Oth paper,no fibres, for other purpose weight >150 g/m	270 069	550 639	316 768	698 555
4802619000	Oth Paper,fibres>10%,oth aluminium paper, banknotes,printing,w	964 760	1 560 987	732 273	1 157 171
4802621000	Paper, fibres, aluminium paper base in sheets with 435< one side	27	27	2 085	2 085
4802629000	Oth paper,fibres, for other purpose, insheets with 435< one side <	512	720	7 144	9 539
4802690000	Oth paper,fibres, for other not purpose, of fibres>10%, paper in ro	74 216	410 026	158 592	688 833
4803003000	Of Cellulose wadding or of web cellulose fibres toilet or farcial tiss	186 345	716 379	597 828	1 879 130
4803009000	Oth of cellulosa wading&tissue paper/toilet/facial tissue stock&sir	46 028	167 450	294 338	758 544
4804110000	Kraftliner paper&paperboard,in rolls orsheets,unbleached	1 142 283	2 107 567	610 038	1 137 222
4804190000	Oth kraftliner paper&paperboard	1 268 609	3 039 166	1 003 047	2 489 545
4804211000	Sack kraft paper for making cement bag in rolls or sheets,unbleach	9 657 352	24 192 050	7 821 219	19 838 871
4804219000	Oth sack kraft paper for making cement bag in rolls or sheets,unbl	3 108 765	5 944 389	2 599 287	4 969 158

H S	Uraian Komoditi *Commodity Description*	Berat Bersih / *Net Weight* (Kg) Bulan ini *Current Month*	Kumulatif *Cum.Jan. to date*	Nilai / *Value C.I.F* (US$) Bulan ini *Current Month*	Kumulatif *Cum.Jan. to date*
4804290000	Oth composite papers, in rolls or sheets	72 845	148 043	55 569	145 067
4804311000	oth kraft paper and paperboard, weighing 150 g/m,unbleached	6 686	34 819	89 253	381 711
4804313000	Wet strenght 40g to 60g, for plywoodadhesive tape,weigh 150g/m	299 556	1 227 974	311 215	1 295 702
4804314000	Other kraft paper&wet strenght weighing150 g/m,unbleached	1 608	2 668	12 224	23 783
4804319000	Other than kraft paper & wet strenghtweighing 150 g/m,unbleach	444 512	1 321 140	517 095	1 438 231
4804391000	Of a wet adheshive tape,40-60g,used in mnfact. weight <= 150g/m	0	9 441	0	4 834
4804392000	Adheshive tape,40-60g,not used in mnfact weigh <= 150g/m2,ble	280	1 059	752	2 331
4804399000	Oth adheshive tape,40-60g,not used inmnfact weigh <= 150g/m2,l	254 407	558 967	343 478	621 251
4804411000	Elect grade insulating kraft paper, 150<weighing< 225 g/m,unblea	1 499 305	2 318 939	634 440	1 085 873
4804419000	Oth elect grade insulating kraft paper,150<weighing <225 g/m,unb	1 808 544	3 687 323	1 251 787	2 501 538
4804420000	Bleached uniformly throughout the mass&>95% wood fibres,150<	0	998	0	24 455
4804491000	Other kraftpaper& paperboard 150<weighing < 225 g/m foodboar	2 106 253	4 208 228	747 720	1 589 548
4804499000	Other kraftpaper& paperboard 150< weighing< 225 g/m	59 610	63 518	191 645	242 572
4804511000	Elect grade insulating kraft paper,press board weighing >600g/m,u	52 045	346 894	33 219	165 311
4804512000	Oth wet strenght 40g to 60g,for plywoodadhesive tape,weigh>225	0	155	0	1 915
4804519000	Oth than wet strenght 40g to 60g,/ply wood adhesive tape,weigh>	400 784	526 372	248 131	332 781
4804520000	Bleached of kind used in the manufact of gypsum boards	101 649	196 274	85 429	238 301
4804590000	Other kraftpaper& paperboard weighing 225 g/m or more	16 701	58 112	35 801	155 750
4805110000	Oth uncoated paper&paperboard,in rollsfluting paper,	1 845 889	4 075 036	635 261	1 487 641
4805129000	Uncoated paper&paperboard,oth semichemical,straw flutingpape	340	397	2 884	10 345
4805191000	Uncoated paper&paperboard,oth flutingpaper	1 176 868	1 927 165	416 507	686 087
4805199000	Oth uncoated paper and paperboard, inrolls or sheets	1 423 381	2 838 262	682 589	1 509 552
4805240000	Uncoated paper&paperboard,testlinerweighing 150 g/m2 or less	3 953 245	4 987 201	1 426 929	1 796 864
4805251000	Uncoated paper&paperboard,testlinerweighing >= 150 g/m2	2 726 276	3 714 104	1 218 523	1 720 170
4805259000	Uncoated paper&paperboard,testliner othof weighing >= 150 g/m	757 429	5 439 818	386 884	2 687 090
4805309000	Paper,sulphite wrapping paper, othcolored match wrapping paper	1 201 884	2 704 610	525 994	1 144 440
4805400000	Filter paper and paperboard	502 989	907 185	1 874 987	3 373 349
4805500000	Felt paper and paperboard	79 685	227 527	208 961	524 385
4805911000	Paper used as packing of flat glassproduct, resin<0,6%,wg<150g/m	180	2 357	5 507	24 400
4805912000	Uncoated paper&paperboard,oth blotting,&joss paper,weighing15	1 150	53 227	647	52 201
4805919000	Uncoated paper&paperboard,oth blotting,&joss paper,weighing15	663 078	811 218	347 781	842 609
4805921000	Multi-ply paper and paperboard of 150<weighing<225g/m	1	33	1	140
4805929000	Uncoated paper&paperboard of oth150<weighing<225g/m	3 545 746	7 875 542	1 838 442	4 119 867
4805931000	Multi-ply paper and paperboard of weighing > 225g/m2	316 104	706 048	180 391	409 157
4805932000	Blotting paper of other weighing > 225g/m2	20 002	42 412	15 066	39 570
4805939000	Oth Multi-ply paper&Blotting paper of other weighing > 225g/m2	84 107	187 636	260 005	719 327
4806100000	Vegetable parchment	50 430	145 811	110 217	348 930
4806200000	Greaseproof papers	155 604	350 998	416 907	813 087
4806300000	Tracing papers	0	140	0	6 959
4806400000	Glassine and other glazed transparent or translucent papers	210 798	817 980	249 385	934 299
4807000000	Composite paper and paperboard notsurface-coated or impregnat	1 072 676	1 750 618	565 510	1 133 125
4808100000	Corrugated paper&paperboard,whetheror not perforated,in rolls c	223 990	624 416	301 546	892 766
4808400010	Sack kraftpaper,creped,crinkled,whether, not embossed /perforat	110 770	196 858	91 625	226 136
4808400090	Oth kraftpaper,creped or crinkle,whether or not embossed or perf	31 159	116 563	67 418	273 952
4808902000	Paper&paperboard,oth embossed fancypaper used printing,cover,	247	247	1 646	1 646
4808903000	Paper&paperboard,embossed paperfancypaper used printing,cove	0	16	0	139
4808909000	Oth than Paper&paperboard,oth embossedfancypaper used printi	85 405	284 468	349 014	961 083
4809200000	Self-copy paper	207	30 874	2 320	22 623
4809901000	Oth self-copy paper	30 049	493 756	122 614	1 042 836
4809909000	Oth self-copy paper	475 330	1 510 250	820 768	2 448 354
4810131100	Paper&paperboard for photo,heat,elect.in rolls papers of width <1	140	457	2 933	12 546
4810131900	Paper&paperboard for photo,heat,elect.in rolls papers of oth widt	34 208	786 949	45 606	734 029
4810139190	Paper&paperboard for photo,heat,elect.in rolls papers of width <1	509 511	859 612	483 699	817 082
4810139990	Paper & paperboard for writing or printing in rolls of a width >15 c	2 127 351	4 669 248	2 464 999	5 478 207
4810141900	Paper&paperboard for photo,heat,elect. of width < 15cm	412	2 012	5 140	12 850
4810149910	Banknotes Paper in sheets & unfolded ofa width >15cm	0	2	0	405
4810149990	Paper & paperboard for writing or printing in sheets & unfolded of	17 426	17 426	42 882	42 882
4810191990	Other Paper & paperboard for writing orprinting in sheets	724 499	1 370 045	360 966	724 178
4810199190	Other Paper & paperboard for writing orprinting in sheets	51 049	51 049	66 364	66 364
4810199910	Other Banknotes paper	0	5 435	0	156 598
4810199990	Other Paper & paperboard for writing orprinting in sheets	148 130	276 942	380 420	922 449
4810221900	Light weight coated paper; Oth Elect,cardiograph,Ultrasonograph,	72 380	311 000	47 048	206 727
4810229100	Oth light weight coated paper,in roll of a width 15cm<one side<36	0	135	0	950
4810229900	Oth light weight coated paper	964 778	1 737 566	887 324	1 800 722
4810291900	Oth paper of a kind used for printng,oth electcadiograp,ultrasonog	29 748	47 724	109 269	177 863
4810299100	Oth paper of a kind used for printng,width 15cm<one side<36cm,u	0	69 608	0	87 057
4810299900	Oth paper of a kind used for printng	799 626	1 808 395	620 254	1 449 485
4810313100	Base paper of a kind used to manufacture aluminium coated pape	28	47	200	277
4810313900	Other Base paper of a kind used to manuf aluminium coated pape	97 502	97 749	94 302	96 748
4810319900	Oth kraft paper,paperboard,not for wrtng printing, other grafic pu	20 059	20 088	23 670	24 230
4810329000	Kraft paper,paperboard, not for writing,other weight>150g/m2	2 053 286	4 149 894	1 934 658	4 173 226

www.bps.go.id

H S	Uraian Komoditi *Commodity Description*	Berat Bersih / *Net Weight* (Kg) Bulan ini *Current Month*	 Kumulatif *Cum.Jan. to date*	Nilai / *Value C.I.F* (US$) Bulan ini *Current Month*	 Kumulatif *Cum.Jan. to date*
4810393000	Oth kraft paper,paperboard, not forwriting in rolls width<=15cm,si	5 693	25 557	19 479	88 878
4810399000	Other kraft paper,paperboard, not forwriting	13 384	529 004	11 061	277 619
4810924000	Other paper & paperboard, multiplyrectang < 15 x 36 cm2	309	780	4 043	9 745
4810929000	Other paper & paperboard, multiply othrectang < 15 x 36 cm2	2 339 006	4 805 286	1 559 810	3 279 413
4810999000	Oth paper and paperboard of multiply oth rectang < 15 x 36 cm2	51 631	195 656	58 103	215 796
4811102100	Floor covering on a base of paper orpaperboard,in roll <15cm, rect	0	1	0	127
4811102900	Other bituminised/asphalted paper&paperboard in roll <15cm, rec	23 381	38 379	68 633	133 132
4811109900	Other bituminised/asphalted paper &paperboard,in other size	71 346	237 886	256 451	789 348
4811412000	Gummed or adhesive paper&paperboard,self-adhesive,rectang<15	59 631	147 835	229 167	686 432
4811419000	Gummed/adhesive paper&paperboard,othself-adhesive,in other s	1 543 612	3 780 075	3 916 159	9 563 577
4811492000	Oth gummed or adhesive paper&paperboard in roll <15cm, rect<1	2 519	4 748	60 597	114 534
4811499000	Oth gummed or adhesive paper&paperboard,in other size	317 772	587 777	1 636 273	2 740 249
4811513900	Oth paper coated,impregnated/coveredwith plastic,bleached,wg>	867 497	1 759 025	1 038 659	2 219 549
4811519900	Oth paper coated,impregnated/coveredwith plastic,bleached,oth s	348 065	1 120 734	492 788	1 681 309
4811592000	Oth paper coated,impregnated/coveredwith plastics&aluminium f	2 513 095	6 639 313	9 570 262	25 692 591
4811594100	Floor covering on a paper coated,impregwth plastic,unbleached,re	363	3 957	4 250	23 664
4811594900	Oth paper coated,impregnated/coveredwith plastic,unbleached,re	145 992	548 047	570 773	2 001 962
4811599100	Floor covering on a paper coated,imptdwith plasticun,bleached,ot	30	74	588	1 330
4811599900	Oth paper coated,impregnated/coveredwith plastic,unbleached,ot	704 987	1 742 681	1 891 238	4 671 182
4811602010	Paper coated,impregnated/covered withwax,paraffin,stearin,oil,re	6 458	13 415	38 388	80 392
4811602090	Oth Paper coated,impregnated/coveredwth wax,paraffin,stearin,o	0	806	0	18 051
4811609010	Paper coated,impregnated/covered withwax,paraffin,stearin,oil,ot	4 692	11 531	15 529	37 778
4811609090	Oth Paper coated,impregnated/coveredwith wax,paraffin,stearin,o	84 668	229 478	157 196	467 135
4811904100	Flooring covering a paper,cellulose wadd web of cell fibr roll<15cm	125 557	353 600	168 579	484 195
4811904900	Oth paper, paperboard,cellulose waddingweb of cell fibr roll<15cm	55 978	105 400	269 897	463 465
4811909100	Flooring covering a paper,cellulose wadd web of cell fibres,other s	0	304	0	1 035
4811909900	Oth paper, paperboard,cellulose waddingweb of cell fibres,other s	604 445	1 709 901	1 737 570	4 798 284
4812000000	Filter blocks,slabs&plates,of paper pulp	272	5 283	4 759	28 021
4813100000	Cigarette paper,in the form of bookletsor tubes	114 326	176 045	541 884	850 174
4813200000	Cigarette paper,in the form in rolls ofa width not exceeding 5 cm	325 503	1 697 887	1 839 627	4 494 258
4813901000	Cigarette paper,oth in the of booklets,tubes & in rolls,width <5 cm	253 985	493 438	1 748 886	3 277 531
4813909000	Cigarette paper,oth in the of booklets,tubes & in rolls	549 502	1 467 482	2 223 917	5 553 551
4814200000	Wallpaper&similar wall coverings,consist of peper coaled wth a gr	193 474	926 941	319 215	1 655 138
4814900000	window transparencies of paper	134 011	719 405	258 071	1 087 156
4816209000	Other self-copy paper (other than of48.09)	2 767	7 321	21 413	57 300
4816901000	Carbon paper	201	12 281	285	35 580
4816902000	Other copying paper	0	1	0	416
4816903000	offset platesof paper	0	15	0	141
4816904000	Heat transfer paper	811	15 053	13 184	36 397
4816909000	Other heat transfer paper & offsetplates of paper	9 844	90 102	51 413	311 457
4817100000	Envelopes	17 592	51 682	146 450	480 616
4817200000	Letter cards,plain postcards and correspondence cards	28 300	45 495	69 593	81 719
4817300000	Boxes,pouches,wallets & writingcompendiums,of paper or paperb	6 388	23 077	37 840	85 094
4818100000	Toilet paper	139	24 362	305	48 364
4818200000	Handkerchiefs,cleansing or facialtissues & towels	250 860	265 649	440 347	537 847
4818301000	Tablecloths	1	688	6	3 157
4818302000	Serviettes	0	25	0	103
4818500000	Articles of apparel & clothing, of paper pulp,paper	114	938	1 568	9 282
4818900000	Other articles of apparel & clothing, of paper pulp,paper	280 828	785 649	543 117	1 487 991
4819100000	Cartons,boxes & cases, of corrugatedpaper or paperboard	2 991 434	8 238 306	6 418 985	16 882 087
4819200000	Folding cartons,boxes&cases,of non-corrugated paper or paperbo	3 468 776	9 025 333	10 942 728	30 047 691
4819300000	Sacks&bags,having a base of a width of40 cm or more	593 319	1 781 917	865 732	2 573 030
4819400000	Other sacks and bags, including cones	333 508	1 001 825	770 257	2 583 180
4819500000	Other packing containers,includ recordsleeves	916 051	1 980 305	3 647 938	7 760 361
4819600000	Box files,letter trays,storage boxes&similar articles,used in offices,	191 243	405 236	504 446	1 116 158
4820100000	Registers,account books,note books,order books,diaries &similar a	44 358	262 158	195 382	875 063
4820200000	Exercise books	32 134	372 220	23 090	271 117
4820300000	Binders(other than book covers),foldersand file covers	10 559	47 822	46 404	127 132
4820400000	Manifold business forms& interleavedcarbon sets	811	22 118	3 675	52 769
4820500000	Albums for samples or for collections	14 005	29 012	36 855	75 150
4820900000	Other exercise book,binders,manifold,albums	63 182	213 141	119 246	417 893
4821101000	Printed,labels of a kind for jewelery,incl objects personal carried in	131 224	372 912	2 523 571	7 158 998
4821109000	Printed,oth labels of a kind for jewel,incl objects personal carried i	485 922	1 544 859	7 801 714	22 202 054
4821901000	Oth printed,labels of a kind for jewel,incl objects personal carried i	12 697	26 491	247 709	497 456
4821909000	Oth printed,oth labels of a kind for jewell incl objects personal car	76 120	255 846	715 368	2 585 650
4822101000	Cone of pulp of a kind used for windingtextile yarn	0	26 108	0	128 489
4822109000	Bobbins,spools,cops&similar of pulp,othof a kind used for winding	94 089	94 307	69 802	72 487
4822901000	Oth Cone	72 088	303 064	90 628	381 341
4822909000	Other bobbins,spools,cops & similar	19 039	157 029	232 015	905 794
4823201000	Filter paper in rolls or sheets,instrips,rolls or sheets	91 104	366 296	503 434	1 825 384
4823209000	Othert filter paper in rolls or sheets	44 302	274 104	258 360	1 293 104

http://www.bps.go.id

H S	Uraian Komoditi *Commodity Description*	Berat Bersih / *Net Weight* (Kg) Bulan ini *Current Month*	 Kumulatif *Cum.Jan. to date*	Nilai / *Value C.I.F* (US$) Bulan ini *Current Month*	 Kumulatif *Cum.Jan. to date*
4823402100	Cardiograph recording paper	27	2 233	1 191	23 918
4823402900	Oth paper for electro-medical apparatus	0	580	0	14 549
4823409000	Oth rolls,sheets&dials,printed for self-recording apparatus	83 606	229 356	184 432	776 299
4823690000	Trays,dishes,plates,cups&the like,ofpaper or paperboard of oth th	157 866	384 310	385 370	978 590
4823700000	Mouldad or pressed articles of paperpulp	23 857	170 728	94 837	538 177
4823901000	Coconing frames for silk-worms	0	292	0	6 023
4823902000	Display cards for jewellery,incl objects personal carried in pocket,i	15	14 501	28	89 607
4823903000	Dia-cut polyethylene coated peperboardof a kind for manufacture	1 829	159 626	14 681	118 944
4823904000	Paper tube sats of kind used for themanufacture of fireworks	1	205	13	3 238
4823905100	Kraft paper,in rolls of a width of 209mm weight 150 g/m2 or less	1 508	2 054	11 621	18 842
4823905900	Kraft paper,in rolls of a width of 209 mOther weight	233	33 897	3 685	73 874
4823906000	Punched jacquard cards	6	6	756	756
4823907000	Fans & handsscreen	37	7 905	60	33 962
4823909200	Joss paper	106 320	444 552	189 766	836 317
4823909600	Oth, cut to shape other than rectangularor square	10	14 899	134	12 632
4823909900	Other,cut to size/shape,other than inStrips, rolls or sheets	182 600	1 231 927	647 458	3 123 693
4901100000	Printed books,brochures and similar prinin single sheets, whether	178 052	197 988	377 539	784 877
4901910000	Dictionaries andencyclopedias,and serialinstalments thereof	146	330	5 546	10 819
4901991000	Educational, technical, scientific,historical or cultural books	88 688	304 529	631 936	1 829 279
4901999000	Oth printed books,brochures, and similarprinted	96 702	334 199	1 215 946	3 399 597
4902100000	Newspapers,journals & periodicalsappearing at least four times a	4 957	11 676	23 577	58 488
4902901000	Newspapers,journals & periodicalsOth appearing at least four time	569	7 630	8 709	57 302
4902909000	Other newspapers,journals & periodicals	20 523	56 857	221 524	622 501
4903000000	Childrens picture,drawing or coloringbooks.	2 222	4 574	9 805	16 022
4904000000	Music,printed or in manuscript,whetheror not bound or illustrated	536	3 871	33 372	176 377
4905100000	Globes	206	1 575	2 355	15 789
4905910000	Maps & hydrographic/similar chartsof all kinds,in book form	88	89	1 622	1 653
4905990000	Other maps&hydrographic or similarcharts of all kinds	536	2 291	20 491	60 021
4906001000	Plans&drawings,including photographicreproductions on sensitise	4 795	6 961	13 439	19 724
4906009000	Plans&drawings,including photographicreproductions on carbon c	14 789	23 248	34 540	66 329
4907001000	Banknotes, being legal tender	1 434	4 779	210 965	432 226
4907002900	ravanue and similar stamps,unused	1 855	4 088	258 944	509 601
4907004000	Stock,share/bond certificates&similardocuments of title; cheque f	7	29	194	601
4907009000	other similar stamps of current/newissue in the country in which t	333	2 259	2 210	14 833
4908100000	Transfers (decalcomanias), vitrifiable	13 158	61 815	902 823	2 470 566
4908900000	Other transfers (decalcomanias),vitrifiable	43 976	216 450	1 532 307	3 966 564
4909000000	Printed/illustrated postcards, cardgreetings, messages/announcen	86 703	90 756	119 060	128 014
4910000000	Calendars of any kind,printed,includingcalendar blocks.	296	20 469	2 519	58 525
4911101000	Catalogues listingonly educationhistorical or cultural books&public	40 108	65 858	341 220	619 621
4911109000	Oth trade advertising material,commercial catalogues and the like	53 564	237 905	663 574	13 757 837
4911912100	Wall pictures,anatomical or botanicaldiagrams and charts	0	99	0	789
4911912900	Other wall picture & diagrams forinstructional purposes	2 194	3 497	23 604	37 668
4911913100	Printed picture & photograph,anatomical/botanical diagram/chart	81	85	4 025	4 363
4911913900	Oth printed picture & photographoth anatomical/botanical diagra	273	2 650	3 468	314 177
4911919000	Other picture, designs & photograph	15 941	50 727	194 872	2 309 152
4911991000	Printed card for jewellery,small objectpersonal adorenment/articl	663	2 547	10 160	33 664
4911992000	Printed labels for explosives	21	82	360	1 046
4911993000	Educational, technic,scientific,historisor cultural printed on a set o	3	92	56	8 073
4911999000	Oth printed card, printed labels,educational printed on a set of car	345 886	916 311	2 476 100	6 004 481
5004000000	Silk yarn(oth than yarn spun from silkwaste) not put up for retail s	2 686	22 608	9 497	58 763
5005000000	Yarn spun from silk waste,not put up forretail sale.	634	3 183	8 195	30 150
5006000000	Silk yarn & yarn spun from silk waste,put up for retail sale;silk-wor	0	9 000	0	12 283
5007101000	Fabrics of noil silk: printed by thetraditional batik process	364	713	2 765	8 335
5007109010	Fabrics of noil silk: oth printedtraditional batik process	0	74	0	6 576
5007109090	Other fabrics of noil silk	1	80	29	242
5007201000	Oth fabrics,containing >=85% by weight osilk;printed by traditiona	29	29	4 326	4 326
5007209090	Oth fabrics, containing >= 85% by weightof silk; other	11	339	1 697	14 299
5007909010	Oth fabrics; containing < 85% by weightof silk ,bleached or unblea	0	27	0	171
5007909090	Oth fabrics; containing < 85% by weightof silk	837	923	38 754	40 104
5101190000	Oth Shorn wool,not carded/combed,greasy,including fleece-washe	0	219	0	1 268
5101210000	Shorn wool, not carded/combed,degreasednot carbonised	18 822	18 822	83 614	83 614
5102190000	Fine animal hair,not carded/combedoth of goats	20	20	1 871	1 871
5105100000	Carded wool	101	101	2 051	2 051
5105210000	Combed wool in fragments	0	5	0	725
5105290000	Combed wool not in fragments	71 682	156 202	719 685	1 588 295
5105310000	Fine animal hair, carded/combedof kashmir (cashmere) goats	98	98	15 159	15 159
5106100000	Yarn,carded wool > 85% by weight not putup for retail sale	4 621	14 826	66 614	151 102
5106200000	Yarn,carded wool < 85% by weight not putup for retail sale	65 786	182 766	1 883 170	4 870 790
5107100000	Yarn,combed wool > 85% by weight not putup for retail sale	17 432	29 288	389 118	515 693
5107200000	Yarn,combed wool < 85% by weight not putup for retail sale	47	62	2 269	2 627
5108100000	Yarn of fine animal hair not put up forretail sale, carded	0	17	0	960

www.bps.go.id

H S	Uraian Komoditi *Commodity Description*	Berat Bersih / *Net Weight* (Kg) Bulan ini *Current Month*	Kumulatif *Cum.Jan. to date*	Nilai / *Value C.I.F* (US$) Bulan ini *Current Month*	Kumulatif *Cum.Jan. to date*
5109100000	Yarn,wool/animal hair > 85% by weight,for retail sale	61 830	213 233	1 737 537	5 760 059
5109900000	Yarn,wool/animal hair < 85% by weight,for retail sale	0	16 585	0	32 338
5110000000	Yarn,coarse animal hair/of horsehairwether not put up for retail sa	74	290	1 309	1 701
5111119000	Woven fabric,carded,wool/animal hair>85%weight < 300 g/m;oth	23 863	99 087	703 574	2 590 214
5111199000	Woven fabric,carded,wool/animal hair>85%weight>300 g/m;oth p	0	2	0	38
5111200000	Other, mixed mainly or solely withman-made filaments	0	8	0	36
5111300000	Other, mixed mainly or solely withman-made staple fibres	3 874	10 984	94 743	270 898
5111900000	Other woven fabrics of carded wool orcarded fine animal hair	2	148	34	4 287
5112111000	Woven fabric,combed wool/animal hair>85%weight<200 g/m;prin	0	3 102	0	158 981
5112119000	Woven fabric,combed wool/animal hair>85%weight<200 g/m;oth	165 991	294 470	5 260 387	9 172 014
5112191000	Woven fabric,combed wool/animal hair>85%weight>200 g/m;prin	1 672	1 674	38 957	39 282
5112199000	Woven fabric,combed wool/animal hair>85%weight>200 g/m;oth	8 279	37 985	343 419	1 246 834
5112200000	Oth woven fabric,combed wool/animal hairmix mainly/solely wth	3 034	43 049	104 506	1 297 509
5112300000	Oth woven fabric,combed wool/animal hairmix mainly/solely with	62 384	136 477	1 606 713	3 421 788
5112900000	Oth woven fabric,combed wool or of fineanimal hair.	17 495	128 350	549 818	4 166 668
5113000000	Woven fabrics of coarse animal hair or ohorse hair	0	60	0	608
5201000000	Cotton, not carded/combed.	61 463 103	182 370 718	96 893 593	281 900 367
5202100000	Yarn waste (including thread waste)	0	31 310	0	19 412
5202990000	Cotton waste,not garnetted stock	500	9 662	4 683	81 997
5203000000	Cotton, carded/combed.	0	22 094	0	29 454
5204110000	Cotton sewing thread,not for retail salecotton weight >=85%	81 583	118 658	455 428	851 985
5204190000	Cotton sewing thread,not for retail salecotton weight < 85%	36 733	108 254	279 264	1 035 566
5204200000	Cotton sewing thread, wether for sale	32 054	71 656	69 863	126 464
5205110000	Single yarn,of uncombed fibres measuring> 714.29 decitex, cotton	179 681	543 199	471 180	1 912 283
5205120000	Single yarnof uncombed fibres measuring232.58<decitex<714.29 ,	113 082	186 148	294 888	489 086
5205130000	Single yarnof uncombed fibres measuring192.31<decitex<232,56 ,	0	104	0	734
5205140000	Single yarnof uncombed fibres measuring125<decitex<192.32 , co	67 499	196 799	280 185	996 626
5205220000	Single yarn,of combed fibres measuring 232,56<decitex<714.29 , c	233 699	511 172	717 839	1 593 962
5205230000	Single yarn,of combed fibres measuring192,31<decitex<232,56 co	1 749 209	3 782 004	5 330 775	11 574 731
5205240000	Single yarn,of combed fibres measuring125<decitex <192,31 , cott	112 811	260 300	358 202	809 360
5205260000	Single yarn,of combed fibres measuring106,38<decitex< 125 , cott	0	792	0	6 098
5205310000	Multiple yarn,of uncombed fibres measure>714.29 decitex,cotton	562	703	17 534	20 581
5205320000	Multiple yarn,of uncombed fibres measure232.56<decitex<714.29	101 124	177 070	451 010	812 844
5205340000	Multiple yarn,of uncombed fibres measure125<decitex<192.31, cc	626	626	19 282	19 282
5205420000	Multiple yarn,of combed measuring232.56<decitex<714.29,cotton	55 048	55 048	372 379	372 379
5205440000	Multiple yarn,of combed measuring125<decitex< 192.31, cotton >	7 247	52 104	78 878	442 122
5205480000	Multiple yarn,of combed measuring< 83.33 decitex, cotton >85%	484	484	14 116	14 116
5206110000	Single yarn of uncombed fibres,measuring>714,29or decitex, cottc	20 408	170 244	132 163	1 199 506
5206130000	Single yarn of uncombed fibres,measuring192.31< decitex <232.56	0	20 270	0	20 595
5206220000	Single yarn, of combed fibres, measuring232.56<decitex<714.29 ,c	146 954	662 856	544 276	2 005 823
5206230000	Single yarn, of combed fibres, measuring192.31< decitex <232.56 ,	38 626	239 823	120 016	1 085 715
5206240000	Single yarn, of combed fibres, measuring125<decitex< 192.31 ,cot	19 099	64 866	64 934	240 062
5206320000	Multiple yarn,of uncombed measuring232.56<decitex< 714.29,cot	213	213	1 900	1 900
5206330000	Multiple yarn,of uncombed measuring192.31<decitex<232.56,cott	21	21	168	168
5206420000	Multiple yarn,of combed fibres measuring232,56 <decitex< 714.29	649	5 066	4 938	43 088
5206440000	Multiple yarn,of combed fibres measuring125 <decitex< 191.31,ct	570	570	9 250	9 250
5207100000	Cotton yarn(oth sewing thread) retailsale,>=85% cotton by weight	13 331	76 457	148 241	658 065
5207900000	Cotton yarn(oth sewing thread) retailsale,< 85% cotton by weight	89 238	235 629	317 847	839 138
5208110000	Woven fabrics of cotton, unbleachedweighing <= 100 g/m, >=85%	59 628	387 117	631 840	3 709 089
5208120000	Woven fabrics of cotton, unbleached100<weighing<200 g/m, >=85	77 209	402 437	659 776	2 368 352
5208130000	Woven fabrics cotton,unbleached,3or4thread twill ,<200g/m,>=85	388	1 929	6 883	18 291
5208190000	Oth Woven fabrics cotton, unbbleach,<200g/m,>=85%of cotton	569 215	2 311 406	6 933 446	23 778 192
5208210000	Woven fabrics of cotton,bleached,pleinweeve,weighing<100g/m,>	81 873	154 346	708 884	1 584 509
5208220000	Woven fabrics of cotton,bleached,pleinweave,100<weigh<200 g/n	42 432	173 309	449 042	2 137 099
5208230000	Woven fabrics cotton,bleached,3/4 threadtwill ,weighing<200g/m	3 834	3 834	25 352	25 352
5208290000	Other Woven fabrics cotton,bleached,<200g/m,>=85%of cotton	300 138	654 984	2 516 176	5 872 371
5208310010	Woven fabrics cotton,dyed,voille/chemivolle,weight <100 g/m,>=8	4 087	10 052	50 795	160 300
5208310020	Woven fabrics of cotton,dyed,cambrics100<weigh<200 g/m, >=85	11	3 250	102	29 743
5208310090	Other woven fabrics of cotton,dyed,weighing<200 g/m, >=85%of c	29 854	131 282	242 784	1 351 697
5208320000	Woven fabrics of cotton,dyed,plain weave weave ,weight <100 g/r	320 170	1 072 849	4 755 897	15 516 739
5208330000	Woven fabrics,dyed, 3-thread/4-threadtwill,weighing<200 g/m, >=	91 821	131 398	1 144 181	1 590 467
5208390000	Other woven fabrics of cotton,dyed,weighing<200 g/m, >=85%of c	228 524	935 604	2 299 858	8 591 375
5208410010	String Woven fabrics, cont>=85% ofcotton,of diff colour yarn, weig	1 506	2 320	14 246	26 802
5208410090	Oth woven fabrics, cont >=85% of cotton,of diff colour yarn, weigh	86 095	262 079	1 201 447	3 230 040
5208420010	String Woven fabrics,cont >=85%, cottonof diff colour yarn, weigh	58	74	546	779
5208420090	Oth Woven fabrics, cont >= 85% of cottonof diff colour yarn, weigh	463 747	1 552 741	5 583 659	18 504 916
5208430000	3-thread/4-thread twill, including cross weighing > 100 g/m,>=85%	76 263	269 173	732 250	1 628 316
5208490000	Other fabrics of different color,weighing<200 g/m, >=85%of cotto	103 830	353 008	666 391	2 664 984
5208519000	Plain weave,weinghing <=100g/m3, notprinted by the traditional b	4 260	15 249	94 519	296 615
5208521000	Plain weave,weinghing >100g/m2printed by the traditional batik p	109	694	1 466	5 750
5208529000	Plain weave,weinghing >100g/m3, notprinted bythe traditional ba	9 181	58 381	146 344	964 538

H S	Uraian Komoditi *Commodity Description*	Berat Bersih / *Net Weight* (Kg) Bulan ini *Current Month*	Kumulatif *Cum.Jan. to date*	Nilai / *Value C.I.F* (US$) Bulan ini *Current Month*	Kumulatif *Cum.Jan. to date*
5208591000	Other fabrics; printed by traditionalbatik process,<200 g/m, >=85%	0	5 585	0	41 265
5208599000	Other fabrics; not printed traditionalbatik process,<200 g/m, >=85	15 924	122 891	76 306	1 028 701
5209110000	Plain weave,unbleached cont.>=85% of cotton, weight >200 g/m2	22 034	50 416	274 337	573 588
5209120000	3-thread/4-thread twill,unbleached,>=85% of cotton, weight > 200	8 076	11 487	91 527	139 119
5209190000	Other fabrics unbleached,>=85% cotton,weighing > 200 g/m2	475 180	1 338 464	3 703 043	11 509 020
5209210000	Woven fabric bleached ,Plain weave >=85%cotton, weighing > 200	6 500	10 305	79 733	113 844
5209220000	3-thread/4-thread twill,bleached,>=85%weighing>200g/m	4 494	6 273	42 243	62 189
5209290000	Other woven fabric bleached ,cont 85%of cotton weight > 200 g/m	59 693	167 431	785 815	2 179 179
5209310000	Woven fabrics dyed, plain weave,cont.85%of cotton, weight > 200	288 362	898 814	2 641 818	8 793 502
5209320000	3or4 thread icl cross twill,dyed,>= 85%,weight>200g/m	233 201	770 476	1 558 497	6 983 842
5209390000	Other woven fabrics,dyed, cont.85% of cotton,weight > 200 g/m2	429 916	2 024 793	3 146 436	13 903 699
5209410000	Woven fabrics of yarn different colours,plain weave,>=85% cotton	6 052	22 677	58 304	258 019
5209420000	Woven fabrics of yarn different colours,denim,>=85% cotton, weig	325 915	1 013 667	1 815 229	5 923 937
5209430000	3/4 thread twill,yarn different colours,plain weave,>=85% cttn, wg	166	102 052	2 455	537 808
5209490000	Other woven fabrics of yarn differentcolours,>=85% cttn, wght>20	18 140	176 814	131 450	1 470 913
5209519000	Woven fabrics, plain weave, not printedby batik process,>=85% ct	265	1 729	4 007	21 782
5209529000	3or4 thread twill,not printed by batikprocess,>=85% cttn, wght>20	7 384	35 140	99 330	367 430
5209591000	Other woven fabrics, printed by batikprocess,>=85% cttn, wght>20	14	15	240	254
5209599000	Other woven fabrics, not printed bybatik process,>=85% cttn, wgh	25	17 783	965	129 473
5210110000	Woven fabric,unbleached; plain weave< 85% cotton,weight<200g/	678 076	1 229 231	5 930 116	10 711 562
5210190000	Other woven fabric,unbleached; plainweave < 85% cotton,weight<	616 076	1 451 944	5 072 803	12 375 099
5210210000	Woven fabric,bleached; plain weave< 85% cotton,weight<200g/m	13 189	27 506	149 524	323 912
5210290000	Other woven fabric,bleached; plain weave< 85% cotton,weight<20	28 479	69 604	264 779	654 338
5210310000	Woven fabric,dyed; plain weave< 85% cotton,weight<200g/m2:	173 060	421 444	2 937 433	6 676 482
5210320000	Woven fabric,dyed;3/4-thread twill inclcross twill,< 85% cotton,we	821	823	8 953	8 977
5210390000	Other woven fabric,dyed; < 85% cotton,weight<200g/m2:	24 797	63 063	417 020	1 078 572
5210410010	String weave,of yarn of different colour< 85% cotton,weight<200g	3 650	9 394	124 753	277 167
5210410090	Woven fabric,different colour,not string weave,< 85% cotton,weig	39 120	157 128	514 761	2 015 458
5210490000	Other woven fabric,different colour,plain weave,< 85% cotton,wei	10 166	26 460	99 675	276 129
5210519000	Woven fabric,plain weave, not printed bybatik process,< 85% cott	4 873	15 035	52 782	154 131
5210599000	Other woven fabric,not printed by batikprocess,< 85% cotton,weig	146 774	159 727	963 811	1 149 273
5211110000	Woven fabric,unbleached;plain weave,< 85% cotton,weight>200g/	3 499	16 475	38 750	186 643
5211190000	Other woven fabric,unbleached,< 85% cotton,weight>200g/m2	40 544	147 670	443 697	1 652 623
5211200000	Woven fabric,bleached;,< 85% cotton,weight>200g/m2	0	2 350	0	21 488
5211310000	Woven fabric,dyed;plain weave,< 85% ofcotton,weight>200g/m2	146 789	301 360	1 179 972	2 831 309
5211320000	Woven fabric,3/4 thread twill,dyed,< 85%of cotton,weight>200g/r	68 590	129 780	287 126	856 869
5211390000	Other woven fabric,dyed;< 85% of cotton,weight>200g/m2	320 506	728 865	1 878 949	4 743 723
5211410010	String weave,of yarn of different colour< 85% cotton,weight>200g	6	253	45	3 502
5211410090	Woven fabric,different colour,not string weave,< 85% cotton,weig	19 308	27 997	46 914	65 777
5211420000	Woven fabric,different colour,denim,< 85% cotton,weight>200g/n	354 515	597 394	2 469 133	3 719 844
5211490000	Oth fabrics of different colours< 85% cotton,weight>200g/m2	8 614	14 953	47 551	72 943
5211519000	Woven fabric,plain weave,not printed bybatik procs,< 85% cotton,	0	159	0	4 830
5211599000	Other Woven fabric,not printed by batik< 85% cotton,weight>200	76	25 642	4 259	279 531
5212110000	Oth wovenfabric ofcotton weight<=200g/m2unbleached	79 001	198 986	1 131 923	2 670 863
5212120000	Oth wovenfabric ofcotton weight<=200g/m2bleached	0	9 438	0	60 970
5212130000	Oth wovenfabric ofcotton weight<=200g/m2dyed	9 160	35 229	60 301	292 617
5212140000	Oth wovenfabric ofcotton weight<=200g/m2of yarns of differrent	46 244	120 455	429 340	1 167 986
5212159000	Oth wovenfabric ofcotton weight<=200g/m2not printed by traditi	65 369	78 055	288 416	355 175
5212210000	Oth wovenfabric ofcotton weight>200g/m2unbleached	169 189	745 378	1 909 432	8 318 832
5212220000	Oth wovenfabric ofcotton weight>200g/m2bleached	1 263	3 708	11 310	40 509
5212230000	Oth wovenfabric ofcotton weight>200g/m2dyed	5	54	101	1 230
5212240000	Oth wovenfabric ofcotton weight>200g/m2of yarns of differrent c	85 884	146 053	653 903	1 079 044
5212259000	Oth wovenfabric ofcotton weight>200g/m2not printed by traditio	232	614	10 794	16 863
5301100000	Flax, raw/retted	1 233	1 233	7 213	7 213
5301290000	Flax, broken, scutched, heckled/othwiseprocess, but notspun,not l	24 686	55 763	76 771	227 170
5303100000	Jute & oth textile bast fibres, raw/retted	49 080	73 080	58 351	88 111
5305001000	Sisal & oth textile fibres of the genusageve;tow & waste of these f	129 560	283 330	190 207	440 219
5305002021	Textile fibres Of abaca; Raw	8 129	19 379	2 576	6 490
5305009010	Textile fibres; of ramie fibres	0	1 397	0	30 392
5306100000	Single flax yarnflax yarn	0	1 265	0	24 026
5306200000	Multiple (folded)/cabled flax yarn	2 602	3 193	65 396	82 629
5307100000	Single yarn of jute/of oth textile bastof heading 53.03.	356	150 169	9 537	167 472
5307200000	Multiple (folded)/cabled of jute/ othfibres bast fibres of heading 5	2 031 357	4 425 061	2 081 625	4 325 480
5308100000	Coir yarn	1	22	4	1 155
5308901000	Paper yarn	977	1 041	7 084	12 581
5308909000	Other yarn of other vegetable textile fi	1 082	1 146	103 713	104 695
5309119000	Woven fabrics of flax cont>=85%by weightunbleached or not;not p	2 564	3 429	34 303	65 125
5309191000	Other Woven fabrics,flax cont>=85%byweight;print by traditional l	0	1 012	0	72 863
5309199000	Other Woven fabrics,flax cont>=85%weightnot print by traditional	3 025	62 233	125 145	1 537 971
5309219000	Woven fabrics of flax cont<85% by weightunbleached or not;not p	0	1 988	0	47 073
5309291000	Woven fabrics of flax cont<85% by weightoth;printby the tradition	6 464	7 035	164 558	171 638

H S	Uraian Komoditi *Commodity Description*	Berat Bersih / *Net Weight* (Kg) Bulan ini *Current Month*	Kumulatif *Cum.Jan. to date*	Nilai / *Value C.I.F* (US$) Bulan ini *Current Month*	Kumulatif *Cum.Jan. to date*
5309299000	Woven fabrics of flax cont<85% by weightoth; not printed by the b	4 757	45 894	60 223	828 269
5310100010	Woven fabrics of jute or of oth textileUnbleached; plain	17 292	17 292	23 870	23 870
5310100090	Woven fabrics of jute or of oth textileUnbleached; other plain	105	112	2 512	2 568
5310909000	Other woven fabrics of jute/oth textilehead 53.03, not printed by l	0	76	0	1 769
5311009000	Woven fabrics of oth vegetable textilefibres&paper yarn; not print	1 264	27 543	22 727	121 717
5401101000	Sewing thread of man-made flment ofsynthetic filaments; for reta	24 747	47 583	257 342	573 574
5401109000	Sewing thread of man-made flment ofsynthetic filaments; not for	216 594	506 654	1 656 856	3 889 986
5401201000	Sewing thread of man-made flment ofartificial filaments; for retail	7 072	20 150	72 224	181 480
5401209000	Sewing thread of man-made flment ofartificial filaments;not for re	6 997	14 541	67 187	128 947
5402110000	Syntthatic filamentyarn (oth than sewingHigh tenacity yarn of nylo	18 837	36 604	356 856	697 295
5402190000	Syntthatic filamentyarn (oth than sewingHigh tenacity yarn of nylo	712 731	2 122 076	2 845 436	8 061 256
5402200000	Syntthatic filamentyarn (oth than sewingHigh tenacity yarn of poly	1 390 155	3 544 904	3 264 926	8 261 201
5402310000	Textured yarn of nylon/oth polyamidesmeasuring single yarn <= 5	311 542	1 205 099	1 642 903	6 613 061
5402320000	Textured yarn of nylon/oth polyamidesmeasuring single yarn > 50	24 325	89 749	113 612	372 579
5402330000	Textured yarn of polyesters	4 888 843	12 021 808	6 863 311	17 391 580
5402340000	Textured yarn of polypropylene syntheticfilament	212 966	969 411	381 327	1 833 207
5402390000	Other texture synthetic filament yarn	151 165	607 472	252 255	1 207 378
5402440000	Oth yarn, single, with a twist or not<50turn/m; elastomeric	777 198	2 695 661	4 649 976	16 642 225
5402450000	Oth yarn, single, with a twist or not<50turn/m; oth, of nylon/oth p	580 050	1 311 089	1 393 386	3 152 871
5402460000	Oth yarn, single, with a twist or not<50turn/m; oth, of polyesters,p	2 218 109	6 053 243	2 227 137	6 322 090
5402470000	Oth yarn, single, with a twist or not<50turn/m; oth, of pollester	2 811 630	7 600 102	3 828 095	10 597 573
5402480000	Oth yarn, single, with a twist or not<50turn/m; oth, of polipropiler	200 622	611 353	302 358	718 186
5402490000	Oth yarn, single, oth thn, of elast, nylpolyester,polypropylene,<=5	350 252	818 493	2 459 316	5 338 279
5402510000	Oth yarn, single, with a twist or not>50turn/m; of nylon or oth pol	2 645	7 085	16 827	65 976
5402520000	Oth yarn, single, with a twist or not>50turn/m; of nylon or oth pol	243 051	1 072 222	338 187	1 478 494
5402591000	Oth yarn, single, with a twist or not>50turn/m; other; of polypropl	0	12 845	0	22 479
5402599000	Oth yarn, single, with a twist or not>50turn/m; other; other	0	33 302	0	23 546
5402610000	Oth yarn, multiple or cableof nylon or polyamides	90 815	175 139	480 250	937 780
5402620000	Oth yarn, multiple or cableof polyesters	341 628	745 525	651 033	1 775 824
5402691000	Oth yarn, multiple or cableof other : polypropylena	39 733	102 690	56 175	143 900
5402699000	Oth yarn, multiple or cableof other : oth than polypropylena	109 872	157 866	278 274	494 043
5403100000	Artificial filament yarn (not sewing)hight tenacity yarn of viscose ra	10 306	21 186	60 709	125 281
5403319000	Artificial filament yarn,oth yarn,singleof viskosa twist/not <120 tur	51 907	658 870	127 323	855 999
5403329000	Artificial filament yarn,oth yarn,singleof viskosa twist/not >120 tur	241	41 621	1 930	21 386
5403331000	Artificial filament yarn,oth yarn,singleof cellulose acetate: textured	0	40 520	0	81 040
5403339000	Artificial filament yarn,oth yarn,singleof cellulose acetate: oth text	0	5 796	0	47 527
5403399000	Artificial filament yarn,oth yarn,singleof other : oth textured yarn	21 964	23 284	24 928	32 633
5403411000	Artificialfilamentyarn,oth yarn,multipleor cable: of viscose rayon;t	0	6 415	0	107 643
5403419000	Artificialfilamentyarn,oth yarn,multipleor cable: of viscose rayon;	40 670	141 710	157 724	444 568
5403429000	Artificialfilamentyarn,oth yarn,multipleorcable: ofcelluloseacetat;	893	2 345	52 535	132 500
5403491000	Artificialfilamentyarn,oth yarn,multipleorcable: of other ; textured	0	51	0	485
5403499000	Artificialfilamentyarn,oth yarn,multipleorcable: of other ; oth textu	47 679	82 587	307 986	565 373
5404110000	Synth monfilament of elastomeric >=67decitex,dimension<=1mm,	7 764	30 486	45 160	195 692
5404120000	Synth monfilament oth ofplypropyllne>=67decitex,dimension<=1n	1 027	89 911	2 553	256 416
5404190000	Synth monfilament other >=67decitexdimension<=1mm, width<=5	45 360	224 960	393 453	1 751 018
5404900000	Synthetics other than filaments exceeds<1 mm, width <= 5 mm	164 749	567 304	338 630	1 199 068
5405000000	Artificial monofilament >=67 decitexno cross-sect,dim>=1mm,strip	0	1 000	0	3 280
5406000000	Man-made filament yarn(oth than sewingthread) put up for retail	31	113	424	3 029
5407102010	Woven fabrics of synt filament yarn fromhigh of nylon/oth :tyre fa	29 849	56 207	65 294	154 110
5407102090	Woven fabrics of synt filament yarn fromhigh of nylon/oth :tyre fa	108 444	337 079	2 082 702	5 845 184
5407109010	Woven fabrics of synt filament yarn fromhigh of nylon/oth : other	42 069	160 890	257 350	794 856
5407109090	Woven fabrics of synt filament yarn fromhigh of nylon/oth : other	263 232	750 575	3 260 912	9 750 856
5407200000	Woven fabrics of synt filament yarnwoven fabricsobtained from st	165 653	409 059	449 609	1 877 432
5407300000	Woven fabrics of synt filament yarnfabrics specified in nota 9to se	1 505	47 187	28 322	515 993
5407411000	Woven nylon mesh fabric of untwistedweight >=85% of flmnt of n	179 177	654 893	1 199 796	4 196 553
5407419000	Oth woven nylon mesh fabric of untwistedweight >=85% of flmnt	202 073	548 566	2 122 504	5 508 571
5407420000	Woven fabrics of synt filament yarn fromnylon cont >85% ; dyed	497 013	1 247 651	7 661 662	18 425 347
5407430000	Woven fabrics of synt filament yarn fromnylon cont>85%;of yarno	0	15	0	84
5407440000	Woven fabrics of synt filament yarn fromnylon cont >85% ; printed	1 315	18 010	60 609	220 286
5407510000	Woven fabrics of synt filament yarn frompolyester cont >85% ; unl	1 529 723	6 016 028	5 478 104	21 187 283
5407520000	Woven fabrics of synt filament yarn frompolyester cont >85% ; dye	1 711 878	4 919 197	17 994 695	48 950 273
5407530000	Woven fabrics of synt filament yarn frompolyester cont >85% ;ofy	89 264	316 086	236 529	1 023 998
5407540000	Woven fabrics of synt filament yarn frompolyester cont >85% ; pri	394 751	1 220 163	2 039 250	6 239 128
5407610010	Oth woven fabrics,cont>=85% of by weightofnontextured polyst fi	1 093 142	3 974 228	4 718 102	20 484 842
5407610090	Oth woven fabrics,cont>=85% of by weightofnontextured polyst fi	2 644 330	10 280 319	11 512 541	38 130 762
5407690010	Oth woven fabrics,cont>=85% of by weightof polyst filamnt: unble	594 600	1 683 210	4 605 271	15 334 212
5407690090	Oth woven fabrics,cont>=85% of by weightof polyst filamnt: other	613 126	2 190 821	4 380 169	15 572 590
5407710000	Oth woven fabrics,cont>=85% of by weightof synthet filamnt:unbl	678 179	2 568 650	3 424 214	12 584 271
5407720000	Oth woven fabrics,cont>=85% of by weightof synthet filamnt: dye	55 840	234 591	1 128 595	4 946 343
5407730000	Oth woven fabrics,cont>=85% of by weightof synthet filamnt: of y	0	2 256	0	15 778
5407740000	Oth woven fabrics,cont>=85% of by weightof synthet filamnt: prin	262	18 742	11 436	178 406

H S	Uraian Komoditi *Commodity Description*	Berat Bersih / *Net Weight* (Kg) Bulan ini *Current Month*	Kumulatif *Cum.Jan. to date*	Nilai / *Value C.I.F* (US$) Bulan ini *Current Month*	Kumulatif *Cum.Jan. to date*
5407810000	Oth woven fabrics,cont<85% of by weightof synthet filamnt-mixed	53 210	84 940	540 202	1 055 921
5407820000	Oth woven fabrics,cont<85% of by weightof synthet filamnt-mixed	42 638	145 869	534 962	1 793 197
5407830000	Oth woven fabrics,cont<85% of by weightof synthet filamnt-mixed	33 085	45 984	186 202	291 703
5407840000	Oth woven fabrics,cont<85% of by weightof synthet filamnt-mixed	7 485	13 804	115 442	213 633
5407910000	Woven fabrics of synt filament yarn ofother woven fabric; unbleac	17 055	70 625	147 260	536 429
5407920000	Woven fabrics of synt filament yarn ofother woven fabric; dyed	80 523	242 965	595 525	2 434 991
5407930000	Woven fabrics of synt filament yarn ofother woven fabric;of yarn c	239	45 541	3 462	547 445
5407940000	Woven fabrics of synt filament yarn ofother woven fabric; printed	41	17 302	1 476	258 011
5408100010	Woven fabrics ofartificial filament yarnfromhigh tenacty yarnof vis	18 872	56 246	280 773	719 305
5408100090	Woven fabrics ofartificial filament yarnfrom high tenacity yarn of v	204 942	693 913	2 434 127	9 014 425
5408210000	Woven fabrics ofartificial filament yarncont >85% weight : umblea	34 434	107 150	315 508	859 326
5408220000	Woven fabrics ofartificial filament yarncont >85% weight or strip/t	62 344	232 696	674 675	3 007 218
5408230000	Woven fabrics ofartificial filament yarncont >85% weight:of yarn c	1 138	5 789	17 769	88 894
5408240000	Woven fabrics ofartificial filament yarncont >85% weight or strip/t	32 599	115 542	543 650	1 820 261
5408310000	Woven fabrics ofartificial filament yarnoth woven fabric: unbleach	413	221 110	9 879	23 432
5408320000	Woven fabrics ofartificial filament yarnoth woven fabric: dyed	35 346	39 819	87 950	148 896
5408330000	Woven fabrics ofartificial filament yarnoth woven fabric:of yarn of	108	389	1 818	7 077
5408340000	Woven fabrics ofartificial filament yarnoth woven fabric: printed	20	20	264	264
5501100000	Synthetic filament towof nylon or other polyamides	66 791	161 627	1 348 638	3 260 731
5501200000	Synthetic filament towof polysters	58 925	230 002	942 161	2 580 270
5501300000	Synthetic filament towof acrylic or modacrylic	3 867 471	10 230 420	7 364 352	19 220 860
5501400000	Synthetic filament towof polypropylene	24 328	58 859	48 404	132 265
5501900000	Synthetic filament towOther	46 127	159 825	851 044	1 892 591
5502000000	Artificial filament tow	3 691 176	10 273 684	21 646 230	60 995 384
5503110000	Synthetic staple fibres of nylon or othrpolyamides of aramids	8 039	32 653	183 486	783 186
5503190000	Synthetic staple fibres of nylon or othrpolyamides of oth than arar	117 060	329 254	318 445	937 898
5503200000	Synthetic staple fibres of polyesters	6 871 783	19 944 215	6 998 836	20 695 354
5503300000	Synthetic staple fibres of acrylic ormodacrylic	2 121 499	6 409 851	4 039 042	11 966 536
5503400000	Synthetic staple fibres of polypropylene	198 775	679 611	455 059	1 483 553
5503900010	Synthetic staple fibres of other :of viscose rayon	387 200	1 211 600	944 800	2 929 259
5503900090	Synthetic staple fibres of other :other than viscose rayon	531 578	1 360 439	1 274 859	3 533 779
5504100000	Artificial staplefibres notcarded,combedothwise procss for spin:of	8 082 679	21 610 318	14 320 725	41 767 067
5504900000	Artificial staplefibres notcarded,combedothwise procsfor spin: oth	260 726	2 621 220	726 435	1 387 199
5505100000	Waste of man-made fibresof synthetic fibres	45 942	114 055	49 733	125 682
5505200000	Waste of man-made fibresof artificial fibres	352 574	502 190	70 620	103 203
5506100000	Synth staple fibres carded,combad orothwise prcs forspin:of nylon	29 070	108 270	433 304	1 370 962
5506200000	Synth staple fibres carded,combad orothwise procesfor spin:of pol	369 346	746 400	2 189 878	5 500 258
5506300000	Synth staple fibres carded,combad orothwise procesforspin:acrylic	153 696	329 749	447 540	952 407
5506900000	Synth staple fibres carded,combad orotherwise process for spinn :	30 161	72 085	222 119	755 973
5507000000	Artificial staple fibres, carded, combedothrwise processed for spin	18 000	18 017	28 228	28 902
5508101000	Sewing thread of man-made staple fibreswether for sale or no:of s	8 595	45 455	94 533	286 135
5508109000	Sewing thread of man-made staple fibreswether for sale or no: oth	547 445	1 466 506	1 196 042	3 260 408
5508201000	Sewing thread of man-made staple fibreswether forsale or no:of a	43	142	352	1 116
5508209000	Sewing thread of man-made staple fibreswether forsale or no: oth	6 136	25 190	63 816	185 052
5509110000	Single yarn cont >=85% by weight ofstaple fibres of nylon/oth poly	35 053	54 545	290 713	540 331
5509120000	Multiple/cabled yarn cont>=85% byby weight ofstaple fbre ofnylon	473	4 513	12 693	65 904
5509210000	Single yarn cont >=85% by weight ofpolyester staple fibres	305 402	1 652 038	555 180	2 974 562
5509220000	Multiple (folded)/cabled yarn cont.>=85%of polyester staple fibres	343 021	1 071 675	894 821	2 941 003
5509320000	Multiple/cabled yarn cont>=85% by weightof acrylic/modacrylic st	4 222	80 730	42 395	322 308
5509410000	Single yarn cont >=85% by weightof synthetic staple fibres	5 110	17 679	43 212	216 270
5509420000	Multiple (folded)/cabled yarn cont.>=85%of synthetic staple fibres	1 022	114 243	33 919	334 863
5509510000	Oth yarn of polyester staple fibresmixed mainly with artificial stapl	20 736	42 771	61 172	131 513
5509529000	Oth yarn of polyster staple fbres,othermixed mainly/solely wth wo	1	1	11	11
5509530000	Oth yarn of polyester staple fibresmixed mainly/solely with cotton	439 093	863 398	819 309	1 733 339
5509590000	Oth yarn of polyester staple fibresother	27 596	109 640	89 193	332 851
5509610000	Oth yarn ofacrylic/modacrylic staple fbrmixed mainly/solely wth w	1 201	4 438	26 802	65 155
5509620000	Oth yarn ofacrylic/modacrylic staple fbrmixed mainly/solely with c	38 238	63 575	68 722	201 386
5509690000	Oth yarn ofacrylic/modacrylic staple fbrother	9 481	35 211	15 827	103 879
5509910000	Other yarn mixed mainly or solely withwool/ fine animal hair	0	4	0	30
5509920000	Other yarn mixed mainly/solelywith cotton	2 400	6 212	29 760	78 396
5509990000	Other yarn mixed other thanwool/ fine animal hair & cotton	355	1 383	573	8 797
5510110000	Single yarn cont >=85% by weightof artificial staple fibres	45 275	777 452	144 727	1 663 792
5510120000	Multiple/cabled yarn cont.>=85%by weight/artificial staple fibres	69	6 361	1 055	43 968
5510200000	Oth yarn, mixed mainly/solely withcont>=85% of weight of artificl	0	20	0	392
5510300000	Other yarn, mixed mainly/solely cont>=85% of weight with cotton	174 601	378 048	508 943	1 210 144
5510900000	Other yarn of artificial staple fibrescont>=85% of weight	69 657	201 116	384 031	1 273 835
5511101000	Yarn of synthtic staple fibres,cont>=85%weight of such fbrs knitin	2 384	7 781	38 185	93 243
5511109000	Yarn of synthtic staple fibres,cont>=85%weight of such fibres : oth	48 505	141 541	101 365	193 829
5511209000	Yarn of synthtic staple fibres,cont <85%weight of such fibres : othe	120	681	2 224	14 577
5511300000	Yarn of artificial staple fibresput up for retail sale	2 840	8 664	40 520	157 554
5512110000	Woven fabrics of synthetic staple fibrecont>85% wight of polyeste	19 100	234 825	51 996	620 051

H S	Uraian Komoditi *Commodity Description*	Berat Bersih / *Net Weight* (Kg) Bulan ini *Current Month*	Kumulatif *Cum.Jan. to date*	Nilai / *Value C.I.F* (US$) Bulan ini *Current Month*	Kumulatif *Cum.Jan. to date*
5512190000	Woven fabrics of synthetic staple fibrecont>85% wight of polyeste	515 982	1 383 774	4 764 305	12 109 574
5512210000	Woven fabrics of synthetic staple fibrecont>85%wightof acrylic/m	10 386	24 822	83 458	180 113
5512290000	Woven fabrics of synthetic staple fibrecont>85%wightof acrylic/m	101 475	765 707	916 880	4 025 459
5512910000	Woven fabrics of synthetic staple fibrecont>85%weight of oth : un	0	7 669	0	68 366
5512990000	Woven fabrics of synthetic staple fibrecont>85%weight of oth th p	4 281	15 158	189 409	530 481
5513110000	Wovn fbrcs of plyster stple fbre bleacheplain weave <=85% mix w/	120 257	332 837	527 344	2 069 828
5513120000	3-thread /4-thread twill, incl twill polstaple fibres <=85% w/cotton	532	25 852	3 872	245 878
5513130000	Oth woven fbrcs of polyester stple fbr<=85% mixed wght <170 g/n	469 549	1 407 961	4 530 812	13 868 050
5513190000	Oth woven fabrics <85% mixed cottonweight <170 g/m of cotton	5 478	58 936	64 332	526 716
5513210000	Dyed woven fabrics of polyester staplefibres, plain weave<85% of	122 377	480 544	1 215 355	4 599 752
5513230000	Oth dyed woven fabric ofpolyester staplefibres <85%, cotton<170	11 713	75 711	113 749	849 356
5513290000	Oth woven fabrics <85% such fibres, mixed cotton <170 g/m dyed	513 903	1 511 361	4 281 203	14 499 301
5513310000	Woven fabrics of yarn of diff color of polyester stpe fbrs,plain wea	22 594	186 835	192 203	1 392 659
5513390000	Oth woven fabrics<85% of such fibresweight <170 g/m of cotton: c	27 246	82 831	284 076	739 249
5513410000	Printed polyester staple fibres, plainweave <85% of fbr, cotton<17	212 768	663 330	330 750	1 059 625
5513490000	Other woven fabrics<85% of fibresweight <170 g/m of cotton	16	14 091	155	112 688
5514110000	Woven fbrcs of polyester staple fibresplain weave <=85%,cotton >	263 699	658 485	2 774 737	7 634 342
5514120000	3-thread/4-thread twill, incl twill ofpolyester stpl fbrs<85%, cotton	1 272	1 272	27 468	27 468
5514190000	Other woven fabrics<85% of fibresmixed weight >170g/m of cotto	114 696	300 936	1 780 106	4 168 866
5514210000	Dyed polyester staple fbrs, plain weavestaple fbrs<85%, cotton >1	9 508	20 162	97 507	211 754
5514220000	Woven fabric of synt; dyed<85% with ctto3-thread/4-thread twill,i	21 361	48 955	197 290	405 740
5514230000	Woven fabric of synt; dyed<85% with cttodyed; oth woven fbr pol	24 005	24 590	190 540	201 791
5514290000	Other woven fabrics<85% of fibres mixedweight >170g/m of cotto	24 831	78 822	213 800	742 645
5514300000	Woven fabrics of synth stple fibre <85%, cotton >170 g/m, diff colo	0	1 728	0	19 777
5514410000	Printed polyester staple fibres, plainweave <85% of fbr, cotton >17	38 602	180 670	486 456	2 008 731
5514420000	Prnt 3-thread/4-thread twill,incl twlpolyester stple fbr<85%, cotto	6 871	36 916	53 347	277 165
5514430000	Oth printd woven fabrics of polyesterstpl fbr <85%, cotton >170 g/	6 857	27 944	123 422	478 952
5514490000	Oth printed woven fabrics<85% suchfibres, weight >170 g/m of co	42 465	155 788	112 416	469 107
5515110000	Oth wvn fabrcs of synth stple fbrs ofpolyester stpl fbr mixed viscos	523 062	1 557 271	4 146 407	11 873 309
5515120000	Oth wvn fabrcs of synth stple fbrs ofpolyester stpl fbr mixed w/m-	888 718	2 694 738	1 661 892	5 032 827
5515130000	Oth wvn fabrcs of synth stple fbrs ofpolyster stpl fbr mix w/wool/a	34 193	86 921	585 648	1 710 856
5515190000	Other woven fabrics of synth stple fbrof other polyester staple fibr	70 533	178 754	1 052 807	2 643 403
5515210000	Oth wvn fbrcs of acrylic/modacrylicmixed/solely with man-made fi	7 457	7 507	111 372	112 927
5515220000	Oth wvn fbrcs of acrylic/modacrylicmixed/solely w/wool/fine anm	13 538	13 538	349 371	349 371
5515290000	Oth wvn fbrcs of acrylic/modacrylicmix w/other than man-made fi	265	882	4 684	6 039
5515910000	Oth woven fabrics mixed mainly/solelyman-made filaments	393	5 634	8 490	139 913
5515991000	Oth woven fabrics mixed mainly/solelyw/wool/fine anml hair	357	1 282	6 353	30 115
5515999000	Oth woven fabrics mixed mainly/solelywith other than man-made	39 629	149 440	590 503	2 141 389
5516110000	Unbleached/bleached woven fabrics ofartificial staple fibre;weight	78 172	206 772	545 401	1 530 915
5516120000	Dyed woven fbrcs of artificial staplefibre; weight>=85%	109 410	500 434	1 264 435	5 642 103
5516130000	Woven fabrics of yarns of diff colorweight>=85% of artficial staple	8 299	41 945	127 261	463 274
5516140000	Printed woven fabrics; wght>=85% ofartficial staple fibres	7 993	64 015	72 673	610 906
5516210000	Un/bleached woven fabrics of artificialstaple fibre mix m-m-f;weig	393	1 246	2 970	141 002
5516220000	Dyed woven fabrics of artificial staplefibre mix m-m-f;weight<85%	1 797	6 626	14 258	102 620
5516230000	Woven fabrics of yarn of diff colorartfcial stple fbr mix m-m-f;weg	58	1 692	717	24 519
5516240000	Printed woven fabrics of artifcl staplefibre mixed with m-m-f;weig	0	9 418	0	150 195
5516310000	Un/bleached woven fabrics of artificialstaple fibre mixed w/wool;v	18	18	324	324
5516320000	Dyed woven fabrics of artificial staplefibre mixed with wool;weigh	0	100	0	5 197
5516340000	Printed woven fabrics of staple fibremixed with wool;weight<85%	411	411	20 109	20 109
5516410000	Un/bleached woven fabrics of artificialstaple fibre mixed cotton;w	3 805	8 675	32 689	86 294
5516420000	Dyed woven fabrics of artificial staplefibre mixed with cotton;weig	0	22	0	850
5516430000	Woven fabrics of yarn of diff colorsmixed with cotton;weight<85%	0	57	0	1 589
5516910000	Other un/bleached woven fabrics ofstaple fbr	411	1 552	4 593	17 784
5516930000	Other woven fabrics of artificial staplefibre,dyed	0	431	0	7 289
5516940000	Other woven fabrics of artificial staplefibre,of yarn diff colours	43 914	110 750	454 715	1 054 355
5601210000	Wadding of cotton,length<=5mm	84 685	223 670	746 773	2 148 335
5601220010	Wadding of cotton m-m-f of wrappedcigarette tow,length<=5mm	25 820	60 992	370 362	883 674
5601220090	Wadding of cotton m-m-f of oth wrappedcigarette tow,length<=5r	101 841	193 117	1 218 007	2 015 779
5601290000	Wrapped of other than cotton man-madefibres	391	1 937	6 893	26 502
5601301000	Polyamide fibre flock of wadding,length<=5mm	5 598	16 886	255 141	494 876
5601302000	Polypropylene fibre flock,length<=5mm	0	265	0	644
5601309000	Textile flock & dust mill neps oth thanpolyamide fibre flock;length	9 054	56 529	72 372	497 491
5602100000	Needleloom felt & stitch-bonded fibrecovered/laminated.	32 675	94 370	221 397	459 153
5602210000	Oth felt of wool/fine animal hair,notimpregnated,coated,covered	809	837	13 559	15 722
5602290000	Oth felt of oth textile materials,notimpregnated,coated,covered	9 839	48 394	178 352	1 694 935
5602900000	Felt, oth thn needleloom&oth felt notimpregnated, coated, covere	139 886	2 204 941	879 254	7 349 098
5603110000	Non woven of man-made filament, notimprgnatd,cvred/lminate	2 567 578	7 500 762	7 010 744	20 713 240
5603120000	Non woven of m-m-f, not imprgnated,covred/lminated; 25g/m<we	1 120 594	3 854 826	5 984 897	17 869 381
5603130000	Non woven of m-m-f, not imprgnated,covred/lminated; 70g/m<we	547 766	1 286 451	2 081 090	4 815 111
5603140000	Non woven of m-m-f, not imprgnated,covered/laminated; weight>	586 996	2 138 492	4 197 487	12 595 741
5603910000	Non woven of oth m-m-f, weight=<25g/m2	352 608	1 063 144	2 154 074	5 478 225

H S	Uraian Komoditi *Commodity Description*	Berat Bersih / *Net Weight* (Kg) Bulan ini *Current Month*	 Kumulatif *Cum.Jan. to date*	Nilai / *Value C.I.F* (US$) Bulan ini *Current Month*	 Kumulatif *Cum.Jan. to date*
5603920000	Non woven of oth m-m-f,25g/m2<weighing=<70g/m2	733 362	2 276 581	2 440 978	8 827 335
5603930000	Non woven of oth m-m-f,70g/m2< weighing=<150g/m2	26 357	140 640	239 726	837 969
5603940000	Non woven of oth m-m-f,weight=<150g/m2	415 728	2 308 138	3 222 060	13 112 536
5604100000	Rubber thread & cord, textile covered &the like head 5404/5405	88 486	277 516	1 520 885	4 467 178
5604901000	Imitation catgut,of silk yarn	4 085	12 797	69 027	178 877
5604902000	Rubber impregnated textile thread yarn	5 814	11 176	126 307	382 241
5604903000	High tenacity yarn of polyester,of nylon/oth polyamides/of viscose	257 893	473 375	629 666	1 204 125
5604909000	Oth thn rubber thread&cord, textilecoverd&the like head 5404/54	82 203	173 290	1 382 937	2 812 291
5605000000	Metallised yarn,whether/not gimped,being textl yarn/strip like hea	15 181	26 044	218 420	345 330
5606000000	Gimped yarn,&strip&like of head 5404/5405,gimped,chenille yarn	35 335	234 037	158 142	698 031
5607210000	Binder/baler twine of sisal/oth textilefbrs of genus agave	5 142	11 874	66 233	143 641
5607290000	Oth binder/baler twine of sisal/othtextile fbrs of genus agave	45 690	143 767	225 773	751 837
5607410000	Binder/baler twine of polyethylene/polypropylene	29 246	35 258	45 875	75 958
5607490000	Oth binder/baler twine of polyethylene/polypropylene	875 868	3 007 853	1 186 766	3 978 094
5607501000	V-belt cord of man-made fibres treatedresorcinol formaldehyde>=	9 486	35 232	221 706	606 321
5607509000	Oth v-belt cord of m-m-fibrs treatedresorcinol formaldehyde>=10(	327 185	571 120	888 227	1 857 638
5607901000	Twine,cordage,ropes&cables of artificialfibres	8 275	25 804	102 202	339 563
5607902000	Twine,cordage,ropes&cables of abaca/othhard fibres	0	6	0	55
5607903000	Twine,cordage,ropes&cables of jute/othtextile bast fibr head 5303	0	18 703	0	17 760
5607909000	Oth twine,cordage,ropes&cables	49 148	211 405	391 740	1 197 267
5608110000	Made up fishing net of man-made textilematerials	466 928	1 679 774	558 738	1 858 013
5608192000	Net bags of man-made textile material	38 568	84 792	149 257	341 971
5608199000	Oth net bags of man-made textilematerials	90 747	218 240	185 095	429 854
5608901000	Net bags of oth man-made textilematerials	0	71	0	79
5608909000	Oth net bags of oth man-made textilematerials	51 380	271 228	144 799	771 240
5609000000	Articles of yarn,strip/the like of head5404/5405,twine,cordage,rop	189 620	490 114	1 080 272	2 746 282
5701101000	Prayer rugs of carpet of wool/fineanimal hair	0	67	0	1 533
5701109000	Oth prayer rugs of carpet of wool/fineanimal hair	12 053	12 627	140 535	148 040
5701901900	Oth prayer rugs of carpet of cotton	1 637	3 178	14 313	31 850
5701909900	Oth prayer rugs of carpet oth than wool/cotton	1 028	1 061	17 144	22 535
5702100000	Kelem,schumacks,karamanie&smlar hand-woven rugs, not tufted/	211	270	2 323	2 846
5702310000	Floor cov of pile constrct of wool/fineanimal hair,not made up, no	0	3 007	0	63 547
5702320000	Floor cov of pile construct of man-madetext mat, not made up,not	12 672	12 672	30 262	30 262
5702399000	Floor cov of pile construct of othtextile materials, not made up,no	0	65	0	2 163
5702419000	Oth prayer rugs of floor cov of pileconstrct,made up of wool/fine a	0	8 948	0	9 227
5702421000	Prayer rugs of floor cov of pileconstrct,made up of man-made text	149 673	317 243	214 825	515 207
5702429000	Oth prayer rugs of floor cov of pileconstrct,made up of man-made	117 321	248 613	314 793	791 427
5702491100	Prayer rugs of floor cov of cotton ofpile constrct,made up	0	1 943	0	3 400
5702491900	Oth prayer rugs of floor cov of cottonof pile constrct,made up	11	236	199	4 202
5702499000	Oth floor cov of pile constrct,made up,of oth textile material	41	72	924	1 618
5702509000	Oth floor cov of oth textile materialnot of pile construct,not made	6 294	6 294	70 292	70 292
5702919000	Oth floor cov not prayer rug not of pileconstrct made up of wool/f	140	583	3 750	16 845
5702921000	Prayer rugs not of pile constrct made upof man-made textl matrls	0	159 344	0	168 424
5702929000	Oth floor cov not prayer rug not of pileconstrct,md up,of man-mac	116 776	230 894	82 681	174 706
5702991100	Prayer rugs not of pile constrct made upof cotton,of oth textile ma	0	25 900	0	23 635
5702991900	Oth floor cov not prayer rug not of pileconstrct,md up,of cotton,o	1 443	137 743	12 162	136 174
5702992000	Oth flr cov.not of pile cnstrct,made upof jute fibres,oth textile mat	77	172	844	1 518
5702999000	Oth flr cov.not of pile cnstrct,made upoth thn cttn&jute fibres,oth	31	116	769	3 189
5703101000	Floor mats of wool/fine anml hairwhthr/not made up	3	3	51	51
5703109000	Carpet&oth txtl flr cov.,tufted, whthr/not made up,of wool/fine ar	51	612	2 042	24 506
5703201000	Prayer rugs of oth man-made txtl mtrlwhthr/not made up,of nyln/	0	161	0	1 450
5703209000	Carpet&oth txtl flr cov,tufted,not prayrug,not made up,of nyln/oth	175 161	516 060	618 399	1 791 915
5703301000	Prayer rugs of cotton, whthr/notmade up,of oth man-md-txtl mtrl	15	15	127	127
5703309000	Carpet&oth txtl flr cov,tufted,not prayrug,of cttn not made up,of c	238 241	872 676	732 097	2 106 223
5703901900	Carpet&oth txtl flr cov.,tufted, whthr/not made up,of cotton,oth t	17 218	39 958	106 137	241 812
5703909100	Floor mats, whthr/not made up,not cttn&jute fbr,oth txtl mtrl	69 491	194 156	417 855	1 273 442
5703909900	Carpet&oth txtl flr cov.,tufted, whthr/nt md up,not cttn&jute fbr,c	17 405	18 439	34 509	49 256
5704900000	Oth textile tiles, having a surface <=0,3m,felt,no tufled/flocked,ma	231 438	502 257	296 292	648 648
5705001900	Oth carpet&oth txtl flr cov,oth prayrug of cotton,whthr/not made	57	2 435	1 142	5 832
5705002900	Oth carpet&oth txtl flr cov,oth Non wovnfloor covrng of jute fbrs,v	20	123	369	2 117
5705009100	Prayer rugs of oth thn cotton&jutefibres,whthr/not made up	24 708	24 708	17 794	17 794
5705009200	Non woven floor covering of oth cotton&jute fibres,whthr/not ma	40 565	70 364	151 395	369 140
5705009900	Oth carpet&oth txtl flr cov,oth pray rugof oth cotton&jute fibres,w	53 652	159 716	33 756	164 276
5801109000	Woven pile&chenille fabrics of wool/fine anml hair,not impregntd	2 442	2 533	61 905	67 541
5801219000	Uncut weft pile fbrcs of cotton,notimprgntd,coverd oth thn of hea	311	4 260	4 497	62 156
5801221000	Cut corduroy of cotton,imprgntd,coatd,coverd oth than of head 58	0	396	0	5 450
5801229000	Cut corduroy of cotton,not imprgntd,coatd,coverd oth than of hea	1 626	15 029	21 789	152 187
5801269000	Chenille fabrics of cotton,not imprgntd,coatd,coverd oth than of h	523	752	10 805	15 455
5801279000	Warp pile fbrcs of cotton,not imprgntd,coatd,coverd oth than of h	1 399	4 396	46 840	109 037
5801319000	Uncut weft pile fbrcs of man-made fbrs,not imprgntd,oth thn of he	30	333	679	5 344
5801321000	Cut corduroy of man-made fibres ,imprgntd,oth thn of head 5802/	249	498	2 736	5 472

H S	Uraian Komoditi *Commodity Description*	Berat Bersih / *Net Weight* (Kg) Bulan ini *Current Month*	 Kumulatif *Cum.Jan. to date*	Nilai / *Value C.I.F* (US$) Bulan ini *Current Month*	 Kumulatif *Cum.Jan. to date*
5801329000	Cut corduroy of man-made fibres ,notimprgntd,oth thn of head 58	539	541	13 226	13 240
5801339000	Oth weft pile fabrics of man-made fbrs,not imprgntd,oth thn of he	63	228	840	2 331
5801361000	Chenille fabrics of man-made fribres,imprgntd,oth thn of head 580	16	16	257	257
5801369000	Chenille fabrics of man-made fribres,not imprgntd,oth thn of head	179	9 636	2 890	69 597
5801371000	Warp pile fbrcs of man-made fribres,imprgntd,oth thn of head 580	588	615	8 445	8 772
5801379000	Warp pile fbrcs of man-made fribres,not imprgntd,oth thn of head	10 944	18 962	136 588	239 877
5801901900	Othr carpet & text floor covrng of silk,not imprgntd,oth thn of hea	3	3	209	209
5801909900	Othr carpet & text floor covrng of othtxtl mtrl, not imprgntd,oth c	1 743	4 595	22 366	58 284
5802110000	Unbleached terry towelling&wovenfabrcs of cotton oth thn head c	54 789	137 934	660 306	1 664 564
5802190000	Bleached terry towelling&wovenfabrcs of cotton oth thn head of 5	536	707	4 587	7 265
5802200000	Terry towelling&woven fabrcs of othtextile material othr than hea	730	852	10 923	16 038
5802301000	Tufted textile fabrics,inpregnated,coated/covered oth thn of head	2 207	68 105	53 194	277 145
5802309000	Other tufted textile fabrics of otherthan fabrics of head 5806	191	16 138	3 609	23 179
5803001000	Gauze of cotton, oth than narrowfbrcs of heading 5806	0	2 647	0	20 627
5803009900	Gauze of other, oth than narrowfbrcs of heading 5806	1 633	2 578	14 833	49 051
5804101100	Tulles&oth net fbrics of silk,impregntdcoatd,coverd oth thn of hea	758	1 599	16 982	39 195
5804101900	Tulles&oth net fbrics of silk,notimpregntd,oth thn of head 6002-60	23 155	145 785	477 888	1 377 675
5804102100	Tulles&oth net fbrcs of cotton,imprgntdcoatd,coverd oth thn of he	2 026	8 320	113 084	366 140
5804102900	Tulles&oth net fbrcs of cotton,notimpregntd,oth thn of head 6002	532	1 769	8 577	40 325
5804109100	Tulles&oth net fbrc oth thn silk/cotton,impregntd,oth thn of head	7 004	34 973	175 618	638 634
5804109900	Tulles&oth net fbrc oth thn silk/cotton,not imprgntd,oth of head 6	143 484	366 318	1 442 639	3 903 363
5804211000	Mechanically made lace of man-made fbrsimpregntd,oth thn of he	23 179	39 512	346 504	602 641
5804219000	Mechanically made lace of man-made fbrsnot imprgntd,oth of hea	141 926	485 202	1 529 927	3 981 434
5804291000	Mechanically made lace of oth txtl mtrlimpregntd,oth thn of head	7 925	21 251	117 633	393 500
5804299000	Mechanically made lace of oth txtl mtrlnot imprgntd,oth of head 6	45 422	155 726	873 970	2 554 686
5804300000	Hand-made lace oth than fabric ofhead 6002 to 6004	8 444	42 086	170 846	827 125
5805009000	Hand-woven tapestries of other thancotton, whether/not made up	0	327	0	4 410
5806101000	Woven pile fabrics of silk other thangoods of head 5807	58	870	561	8 360
5806102000	Woven pile fabrics of cotton other thangoods of head 5807	1 749	3 817	23 987	73 104
5806109000	Woven pile fabrics of other than silk/cotton other than goods of h	70 266	157 308	664 932	1 579 661
5806201000	Sport tape;weight>=5% of elastomericyarn/thread	25 637	66 350	164 712	678 123
5806209000	Other woven fabrics;weight>=5% ofelstmeric yarn/thread oth thn	182 735	496 735	2 813 689	7 295 359
5806311000	Narrow woven fabrics of cotton for typewriter inked ribbon	1 991	3 804	44 777	92 011
5806319010	Slide fastener ribbons of cotton; width<=12 mm	3 552	5 627	122 045	177 421
5806319020	Webbings of cotton used in coveringpipes,poles and the like	12 816	26 351	153 228	347 988
5806319090	Other woven fabrics of cotton otherthan goods of head 5807	7 332	17 491	197 170	458 508
5806321000	Narrow woven fabrics of man-made fibresfor typewriter inked ribb	143 287	309 054	871 936	1 973 976
5806324000	Backing of man-made fibres forelectrical insulating paper	862	16 870	9 794	72 681
5806329010	Slide fastener ribbons of man-madefibres; width <=12 mm	10 643	23 095	244 254	587 730
5806329020	Webbings of man-made fibres used incovering pipes, poles and th	602	1 221	8 506	15 782
5806329090	Other woven fabrics of man-made fibresoth than goods of head 58	210 169	699 585	1 977 287	5 231 117
5806391000	Other woven fabrics of silk oth thangoods of head 5807	490	1 312	6 262	17 031
5806399100	Backing of oth textile material forelectrical insulating paper	3 036	12 079	29 112	97 573
5806399910	Woven fabrics of other textile materialused in covering piping, pol	96	179	1 708	3 334
5806399930	Narrow fabrics of other textile materialfor slide fastener, width <=	0	315	0	7 255
5806399990	Other woven fabrics of other textilematerial	47 822	113 646	681 952	1 654 198
5806400000	Fabrics consisting of warp without weftassembled by an adhesive	630	11 774	11 793	37 342
5807100000	Woven Labels, badges, and similar articles, not embroidered	533 402	1 237 909	10 974 365	25 823 601
5807900010	Non woven Labels, badges, and similar articles, not embroidered	29 759	57 247	703 770	1 334 336
5807900090	Labels, badges, and similar articles ofoth textile materials, not emb	84 365	192 379	1 331 277	3 340 316
5808101000	Braid combined with rubber threads, notembroidery, not knitted/	1 209	5 215	11 694	59 417
5808109000	Braid not combined with rubber threads,not embroidery, not knitt	19 655	62 438	175 927	603 933
5808901000	Ornamental trimmings combined withrubber threads,not embroid	18 341	33 076	153 207	328 917
5808909000	Ornamental trimmings not comb. withrubber threads,not embroic	32 119	213 647	371 320	623 728
5809000000	Woven fabrics of metal thread & wovenfabrics of metallised yarn	0	15	0	113
5810100000	Embroidery without visible ground,inpiece, in strip, in motifs	6 974	15 307	74 401	176 073
5810910000	Embroidery of cotton with visible ground,in piece, in strip, in motif	177 461	241 247	1 338 150	2 110 073
5810920000	Embroidery of man-made fibres withvisible ground,in piece,in strip	39 143	198 733	180 886	955 157
5810990000	Embroidery of other textile materialswith visible ground,in piece, i	119 322	309 301	1 179 787	3 160 087
5811001000	Quilted textile products in the piece,ofwool/fine/coarse anml hair	30 624	43 434	390 108	541 983
5811009000	Quilted textile products in the piece,oth thn of wool/fine/coarse a	46 815	122 473	412 041	914 546
5901100000	Textile fabrics coated w gum/amylaceusused for covers books and	3 671	7 091	51 738	126 232
5901901000	Traching cloth	201	211	2 653	3 370
5901902000	Prepared painting canvas	5	940	63	4 987
5901909000	Buckram and similar stiffened textilefabrics for hat foundations	20 593	81 532	118 710	435 120
5902101100	Chafer fabrics,rubberised of nylon-6 yar	24 777	99 336	189 477	714 850
5902101900	Chafer fabrics,rubberised of nylonnot nylon-6 yarn	37 076	113 145	257 415	690 774
5902109100	Tyre cord fabrics of nylon or otherpolyamides of nylon-6 yarn	851 552	2 842 536	2 682 179	8 890 888
5902109900	Tyre cord fabrics of nylon or otherpolyamides of not nylon-6 yarn	840 860	2 273 339	3 257 982	9 081 647
5902202000	Chafer fabrics,rubberised of polyester	581 124	1 256 930	2 010 814	4 441 122
5902209100	Tyre cord fbrics of polyester,containingcotton	4 136	7 038	20 322	39 353

www.bps.go.id

H S	Uraian Komoditi *Commodity Description*	Berat Bersih / *Net Weight* (Kg) Bulan ini *Current Month*	Kumulatif *Cum.Jan. to date*	Nilai / *Value C.I.F* (US$) Bulan ini *Current Month*	Kumulatif *Cum.Jan. to date*
5902209900	Tyre cord fbrics of polyester, notcontaining cotton	329 671	813 803	975 376	2 730 968
5902901000	Chafer fabrics,rubberised of viscoserayon	0	15	0	1 526
5902909000	Other cord fabrics of high tenacity yarnof viscose rayon	5 542	19 106	100 548	358 293
5903100000	Textile fbrcs impregnated,coated,coveredwith polyvinyl chloride, r	2 875 537	8 839 072	4 129 638	11 572 440
5903200000	Textile fbrcs impregnated,coated,coveredwith polyurethane, not 5	2 100 749	6 408 785	16 515 993	45 332 452
5903900010	Canvas type fabrics impregnated,coated,covered with nylon,polya	376 923	720 684	4 788 228	7 126 623
5903900090	Other textile fabrics impregnated,coated,covered with plastics, no	405 680	1 029 286	3 361 526	9 307 394
5904100000	Linoleum	0	2 256	0	11 298
5904900000	Floor coverings consist of a coating orcovering on a textile backing	3 078	5 058	36 129	60 127
5905001000	Textile wall coverings of wol/fine/coarse animal hair	40	42	1 320	1 452
5905009000	Textile wall coverings oth thn of wol/fine/coarseanimal hair	34 425	162 349	71 888	302 510
5906100000	Adhesive tape of a width <= 20cm, otherthan of heading 5902	103 501	283 855	811 859	2 173 331
5906910000	Other rubberised textile fabrics,knitted/crocheted, not heading 59	25 143	290 898	241 768	1 835 099
5906999000	Other rubberised textile fabrics, notknitted/crocheted, not headin	39 909	110 207	418 344	1 131 721
5907001000	Fabrics impregnated,coated,covered withoil of oil-based preparati	6 531	10 575	57 982	97 934
5907004000	Fabrics impregnated,coated,covered withflock velvet/flock textile	73 468	138 184	202 349	484 371
5907006000	Fabrics impregnated,coated,covered withother subtances	0	7 938	0	49 481
5907009000	Painted canvas being thetrical scenery,studio back-cloths or the lik	9 495	16 094	136 895	308 078
5908001000	Wicks; incandescent gas mantles	12	2 807	725	23 757
5908009000	Tubular knitted gas mantle fabricstherefor	0	1 540	0	1 175
5909001000	Fire hoses	36 290	81 202	172 132	367 614
5909009000	Textile hosepiping & similar textiletubing other than fire hoses	8 267	12 038	147 124	204 888
5910000000	Transmission or conveyors belts orbelting, of textile material	27 729	143 054	880 355	2 692 551
5911100000	Textile fabrics, felt & felt-lined woven for card clothing or technica	60 199	119 753	667 136	1 261 836
5911200000	Bolting cloth	16 582	27 186	208 271	418 056
5911310000	Textile fabrics & felts used in paper-making machines; weighing < (	1 236	12 660	353 621	1 784 583
5911320000	Textile fabrics & felts used in paper-making machines; weighing >=	532 643	636 413	2 926 348	8 660 101
5911400000	Straining cloth of a kind used in oil or the like including that of hun	43 305	57 860	478 239	754 179
5911901000	Gaskets and seals	1 559	5 144	31 163	104 066
5911909000	Other Textile products and articles fortechnical uses	147 118	432 871	1 432 855	3 409 126
6001100010	Long pile fabrics, unbleached, notmercerised, knitted/crocheted	5 689	9 481	153 281	185 361
6001100090	Long pile fabrics, bleached, mercerised,knitted/crocheted	62 934	291 555	310 266	1 391 399
6001210000	Looped pile fabrics of cotton, knitted/crocheted	44 529	118 046	623 842	1 556 369
6001220000	Looped pile fabric of man made fibres,knitted/crocheted	60 918	112 355	537 285	1 094 911
6001290000	Looped pile fabric of oth textile materiknitted/crocheted	79 204	131 163	353 064	726 100
6001910000	Other pile fabrics, of cotton, knitted/crocheted	200 401	228 840	975 497	1 163 067
6001922000	Pile fabrics of 100% polyester staplefibres, 63,5mm_width_76,2m	175 428	428 734	1 156 829	3 979 925
6001923090	Other pile fabrics, of man made fibres,cont elastomeric/rubber yar	267 147	513 381	3 209 410	5 808 879
6001929010	Other pile fabrics, of man made fibres,not cont elstmric/rubber ya	100	131	1 827	2 161
6001929090	Other pile fabrics, of man made fibres,not cont elstmric/rubber ya	359 202	854 353	5 151 006	8 256 983
6001991100	Oth pile fbrcs of oth txtl mtrial contelstmric/rubber yarn,unbleach	513	3 861	7 154	63 348
6001999100	Oth pile fbrcs of oth txtl mtrial contelstmric/rubber yarn,bleachd,r	23 374	92 163	55 006	216 610
6001999900	Oth pile fbrcs of oth txtl mtrial not coelstmric/rubber yarn,bleacho	15	361	635	6 502
6002400000	Knitted/crocheted fabrics;elastomeric>5%, width<30cm, not rubbe	438 057	1 106 657	4 381 683	11 081 555
6002900000	Knitted/crocheted fabrics;elastomeric>5%, width<30cm, rubber th	1 693 873	4 341 407	15 677 402	40 554 991
6003100000	Knitted/crocheted fabrics of wool/fineanimal hair, width<30cm, n	3 609	11 399	61 504	216 886
6003200000	Knitted/crocheted fabrics of cotton,width<30cm, not 6001/6002	427 317	1 116 585	2 785 797	6 839 554
6003300000	Knitted/crocheted fabrics of syntheticfibres, width<30cm, not 600	43 327	109 386	466 192	1 190 736
6003400000	Knitted/crocheted fabrics of artificialfibres, width<30cm, not 6001	102	167	3 238	7 318
6003900000	Knitted/crocheted fabrics of oth textilematerials, width<30cm, not	256 197	1 536 463	1 757 254	7 364 986
6004101000	Knitted/croch. fabrics;5%<elastomeric_200%,width>30cm,not rub	1 130 509	3 691 461	9 220 822	29 448 230
6004109000	Knitted/croch. fabrics;elastomeric>20%,width>30cm,not rubber th	627 629	1 931 956	7 012 342	21 298 106
6004900000	Knitted/croch. fabrics;elastomeric>20%,width>30cm,rubber threa	322 042	762 250	3 286 281	8 157 912
6005210000	Warp knit fabrics of cotton othe than of heading 6001-6004	71 584	119 554	552 868	1 007 510
6005220000	Dyed warp knit fabrics of cotton othethan of heading 6001-6004	118 867	432 066	939 318	3 494 834
6005230000	Warp knit fabrics of cotton yarn of diffcolor oth than of heading 60	54 110	239 865	327 712	1 477 145
6005311000	Wrp knit fbrc,of synthtc,bleach/no, swimwear,of polyester&polyb	18 029	76 878	175 831	787 752
6005319000	Wrp knit fbrc,of synthtc,bleach/no, oththn swimwr,of polystr&pol	224 332	626 959	1 652 473	3 773 097
6005321000	Warp knit fabrc,of synthtc,dyed, swimwer,of polyester&polybutyle	85 454	210 243	828 708	2 085 091
6005329000	Warp knit fabrc,of synthtc,dyed, oth thn swimwr,of polystr&polyb	731 095	1 678 546	7 879 467	18 304 897
6005331000	Wrp knit fbrc,of synthtc,yarn diff clrs, swimwer,of polyester&polyb	411	411	6 521	6 521
6005339000	Wrp knit fbrc,of synthtc,yarn diff clrs, oth thn swimwr,of polystr&p	0	4 965	0	77 949
6005341000	Warp knit fabrc,of synthtc,printed, swimwer,of polyester&polybut	4 742	6 304	54 507	76 756
6005349000	Warp knit fabrc,of synthtc,printed, oththn swimwr,of polystr&poly	48 077	245 611	360 624	1 401 779
6005420000	Dyed warp knit fabrics of artificl fibroth than of heading 6001-6004	28 517	144 906	253 763	1 281 820
6005430000	Warp knit fbrc of artfcl fbrs yarn ofdiff cls,oth than of heading 600	3 524	18 995	42 458	160 062
6005901000	Oth warp knit fabrics of wool/fine anmlhair oth thn of heading 600	360	1 182	1 781	5 114
6005909000	Oth warp knit fabrics oth thn of wool/fine anml oth thn heading 60	72 712	161 126	786 256	1 730 805
6006100000	Other knitted/crocheted fabrics ofwool/fine animal hair	125	12 887	1 658	202 950
6006210000	Other knitted/crocheted fabrics ofcotton,bleached/no bleached	83 037	236 925	630 298	1 860 497
6006220000	Other knitted/crocheted fabrics ofcotton,dyed	3 198 170	9 036 261	23 952 971	69 922 999

www.bps.go.id

H S	Uraian Komoditi *Commodity Description*	Berat Bersih / *Net Weight* (Kg) Bulan ini *Current Month*	 Kumulatif *Cum.Jan. to date*	Nilai / *Value C.I.F* (US$) Bulan ini *Current Month*	 Kumulatif *Cum.Jan. to date*
6006230000	Oth knit/crochtd fbrcs of cotton ofyarn of dif color	9 097	41 049	110 531	387 290
6006240000	Other knitted/crocheted fabrics ofcotton,printed	66 581	160 739	507 213	1 351 042
6006311000	Oth knit/crochtd fbrcs of nylon fibrmesh ,bleached/no bleached	26 918	45 590	258 175	456 642
6006312000	Oth knit/crochtdfbrcs of synthtc fibr,elastis, bleached/no bleachec	15 419	165 636	179 482	959 724
6006319000	Oth knit/crochtdfbrcs of synthtc fibr,oth than nylon&elastis,bleach	547 324	1 550 981	3 840 213	10 564 086
6006321000	Oth knit/crochtd fbrcs of nylon fibrmesh,dyed	5 322	12 992	59 731	162 608
6006322000	Oth knit/crochtd fbrcs of synthtc fibr,elastis,dyed	20 487	85 736	285 567	938 330
6006329000	Oth knit/crochtd fbrcs of synthtc fibr,than nylon&elastis,dyed	1 082 757	3 585 584	8 191 384	24 061 778
6006331000	Oth knit/crochtd fbrcs of synthtc fibr,of yarn of diff colors,elastis	1 167	1 744	22 141	32 849
6006339000	Oth knit/crochtd fbrcs of synthtc fibr,of yarn of diff colors,not elas	66 174	115 314	350 562	659 725
6006341000	Oth knit/crochtd fbrcs of synthtc fibr,printed,elastis	72	24 682	438	141 035
6006349000	Oth knit/crochtd fbrcs of synthtc fibr,printed,not elastis	669 840	4 785 723	1 365 048	9 365 873
6006419000	Oth knit/crochtd fbrcs of artificialfibr, not elastis,bleached/no blea	2 013	2 013	16 949	16 949
6006421000	Oth knit/crochtd fbrcs of artificialfibr, elastis,dyed	47 327	261 356	415 890	2 481 045
6006429000	Oth knit/crochtd fbrcs of artificialfibr, not elastis,dyed	145 441	410 244	1 037 008	3 096 755
6006431000	Oth knit/crochtd fbrcs of artificialfibr of yarn of diff colors,elastis	1 307	1 497	8 508	10 660
6006439000	Oth knit/crochtd fbrcs of artificialfibr of yarn of diff colors,not elas	796	4 400	7 345	43 100
6006441000	Oth knit/crochtd fbrcs of artificialfibr, printed,elastis	15	33	11 517	24 420
6006449000	Oth knit/crochtd fbrcs of artificialfibr, printed,not elastis	20	2 252	230	16 962
6006900000	Other knitted/crocheted fabrics ofother material	840 969	2 280 296	6 023 902	18 870 656
6101200000	Men's/boy's ovr coats,car coat,capes,knittd/crochtd of cotton	1 142	6 289	34 763	143 583
6101300000	Men's/boy's ovr coats,car coat,capes,knittd/crochtd of man-made	916	5 761	36 245	126 100
6101900000	Men's/boy's ovr coats,car coat,capes,knittd/crochtd of oth textile	2 856	3 005	45 726	48 002
6102100000	Women's/girl's ovr coats,car coat,capes,knittd/crochtd of wool/fir	66	66	2 020	2 020
6102200000	Women's/girl's ovr coats,car coat,capes,knittd/crochtd of cotton	514	21 726	17 418	85 189
6102300000	Women's/girl's ovr coats,car coat,capes,knittd/crochtd of man-ma	1 410	4 012	45 722	140 033
6102900000	Women's/girl's ovr coats,car coat,capes,knittd/crochtd of oth text	171	340	9 160	17 731
6103100000	Men's/boy's suits knitted/crocheted	16	20 528	1 694	30 009
6103220000	Men's/boy's ensembles of cotton,knitted/crocheted	2	3 580	100	5 356
6103290000	Men's/boy's ensembles of oth textilematerial, knitted/crocheted	197	377	6 377	15 895
6103310000	Men's/boy's jackets&blazers of wool/fine animal hair, knitted/croc	0	2	0	10
6103320000	Men's/boy's jackets&blazers of cotton,knitted/crocheted	2 035	27 822	27 034	117 320
6103330000	Men's/boy's jackets&blazers of synthtcfibres, knitted/crocheted	871	8 838	27 025	99 103
6103390010	Men's/boy's jackets&blazers of rami,linen or silk, knitted/crochete	7 674	36 745	55 763	297 703
6103390090	Men's/boy's jackets&blazers of othertextile materials, knitted/croc	7 828	48 032	15 395	542 763
6103410000	Men's/boy's trousers, breeches&shortsof wool/fine animal hair, kı	0	1	0	61
6103420000	Men's/boy's trousers, breeches&shortsof cotton, knitted/crochete	10 634	28 678	265 481	567 282
6103430000	Men's/boy's trousers, breeches&shortsof synthtc fibres, knitted/cı	3 395	32 983	123 232	401 467
6103490000	Men's/boy's trousers, breeches&shortsof oth textile material, knit	665	7 784	15 507	58 892
6104130000	Women's/girl's suits of synthtc fibr,knitted/crocheted	3 129	13 993	5 069	32 621
6104192000	Women's/girl's suits of cotton,knitted/crocheted	2 799	33 028	5 237	48 380
6104199000	Women's/girl's suits of oth textilematerial, knitted/crocheted	11 504	11 541	66 589	67 946
6104220000	Women's/girl's ensembles of cotton,knitted/crocheted	0	19 488	0	33 941
6104230000	Women's/girl's ensembles of synthtcfibres,knitted/crocheted	5	2 226	181	3 178
6104290000	Women's/girl's ensembles, of othertextile materials,knitted/croch	0	188	0	598
6104310000	Women's/girl's jackets&blazers of wool/fine animal hair, knitted/c	0	10	0	3 599
6104320000	Women's/girl's jackets&blazers ofcotton, knitted/crocheted	9 194	42 438	44 005	137 109
6104330000	Women's/girl's jackets&blazers ofsynthetic fibres, knitted/crochet	9 779	30 027	56 026	143 368
6104390000	Women's/girl's jackets&blazers of othtextile materials, knitted/crc	25	12 218	2 470	23 444
6104410000	Women's/girl's dresses of wool/fineanimal hair, knitted/crochetec	9	78	7 125	39 079
6104420000	Women's/girl's dressed of cotton,knitted/crocheted	27 546	232 450	314 540	1 060 427
6104430000	Women's/girl's dressed of syntheticfibres, knitted/crocheted	83 018	332 337	438 147	1 305 649
6104440000	Women's/girl's dressed of artificialfibres, knitted/crocheted	7 785	15 763	263 392	549 450
6104490000	Women's/girl's dresses of othertextile materials, knitted/crochete	172	393	15 778	25 653
6104510000	Women's/girl's skirts&divided skirtsof wool/fine animal hair, knitt	2	5	125	1 548
6104520000	Women's/girl's skirts&divided skirtsof cotton, knitted/crocheted	9 750	79 900	61 814	229 520
6104530000	Women's/girl's skirts&divided skirtsof synthetic fibres, knitted/cro	24 222	82 229	105 215	317 799
6104590000	Women's/girl's skirts&divided skirtsof oth textile material, knittd/c	1 058	3 574	35 264	133 857
6104620000	Women's/girl's trousers, breeches&shorts of cotton, knitted/croch	35 963	119 207	344 429	911 791
6104630000	Women's/girl's trousers, breeches&shorts of synthtc fibres, knittd/	39 020	340 584	337 444	1 270 399
6104690000	Women's/girl's trousers, breeches&shorts of oth textile mtrial,knit	3 103	8 402	93 712	259 795
6105100000	Men's/boy's shirts of cotton, knitted/crocheted	40 606	162 492	1 126 141	3 103 340
6105200010	Men's/boy's shirts of synthetic man-made fibres, knitted/crochet	8 761	18 650	331 305	691 468
6105200090	Men's/boy's shirts of artificial man-made fibres, knitted/crochete	174	285	7 222	12 270
6105900000	Men's/boy's shirts of other textilematerials fibres, knitted/crochet	144	381	7 928	18 175
6106100000	Women's/girl's blous,shirt&shirt blousof cotton, knitted/crochetec	68 187	364 611	313 107	1 087 396
6106200000	Women's/girl's blous,shirt&shirt blousof man-made fibres, knitted	56 601	396 864	361 582	1 237 833
6106900000	Women's/girl's blous,shirt&shirt blousof oth textile material, knitt	5 122	43 674	28 001	226 155
6107110000	Men's/boy's underpants & briefs ofcotton, knitted/crocheted	17 732	69 608	93 035	525 575
6107120000	Men's/boy's underpants & briefs ofman-made fibres, knitted/croc	7 274	85 465	12 603	173 740
6107190000	Men's/boy's underpants & briefs ofoth textile material, knitted/cr	16	551	728	8 316

H S	Uraian Komoditi *Commodity Description*	Berat Bersih / *Net Weight* (Kg) Bulan ini *Current Month*	Kumulatif *Cum.Jan. to date*	Nilai / *Value C.I.F* (US$) Bulan ini *Current Month*	Kumulatif *Cum.Jan. to date*
6107210000	Men's/boy's nightshirts & pyjamas ofcotton, knitted/crocheted	1 630	4 898	33 853	70 809
6107220000	Men's/boy's nightshirts & pyjamas ofman-made fibres, knitted/cro	41	6 602	266	8 683
6107290000	Men's/boy's nightshirts & pyjamas ofoth textile material, knitted/c	0	2	0	3
6107910000	Men's/boy's bathrobes, dressing gowns of cotton, knitted/crochet	16	670	336	5 971
6107990000	Men's/boy's bathrobes, dressing gowns of oth textile materials, kn	8	314	161	1 407
6108110000	Women's/girl's slips & petticoats ofman-made fibres, knittd/croch	59	206	2 950	6 225
6108193000	Women's/girl's slips & petticoats ofcotton, knitted/crocheted	76	120	1 642	2 170
6108199090	Women's/girl's slips & petticoats ofoth textile materials, knitted/c	12	17	233	926
6108210000	Women's/girl's briefs & panties ofcotton, knitted/crocheted	194 786	1 140 957	241 366	1 347 081
6108220000	Women's/girl's briefs & panties ofman-made fibres, knitted/croch	44 725	352 108	91 064	517 395
6108290000	Women's/girl's briefs & panties ofoth textile materials, knitted/cro	2	83	2	515
6108310000	Women's/girl's nightdresses & pyjamasof cotton, knitted/crochete	28 431	104 508	58 773	185 389
6108320000	Women's/girl's nightdresses & pyjamasof man-made fibres, knitte	2 550	72 406	18 286	135 850
6108390000	Women's/girl's nightdresses & pyjamas of oth textile materials, kn	0	1	0	22
6108910000	Women's/girl's negliges,bathrobes,dressgowns of cotton, knitted/	34	237	930	6 589
6108920000	Women's/girl's negliges,bathrobes,dressgowns of man-made fibr,	238	453	11 288	16 512
6108990000	Women's/girl's negliges,bathrobes,dressgown of oth textile matrl,	318	322	2 846	3 101
6109101000	T-shirts, singlet&oth vests of cotton,knitted/crocheted for men/bo	120 586	327 427	1 413 324	4 053 274
6109102000	T-shirts, singlet&oth vests of cotton,knitted/crocheted for women	88 204	309 347	1 368 077	3 811 165
6109901000	T-shirts,singlet&oth vests of rami,linen,silk, knittd/crochtd for mer	55	2 529	1 398	23 785
6109902000	T-shirts,singlet&oth vests of oth txtilematerials, knitted/croch for	11 967	32 133	444 568	1 164 922
6109903000	T-shirts,singlet&oth vests of oth txtilematerials, knittd/croch for w	38 351	121 305	1 056 889	2 920 753
6110110000	Jerseys,pullovers,cardigans,waistcoatof wool, knitted/crocheted	54	3 822	9 431	106 789
6110120000	Jerseys,pullovers,cardigans,waistcoatof kashmir goats , knitted/cro	31	155	11 137	37 960
6110190000	Jerseys,pullovers,cardigans,waistcoatof oths wool/fine animal hair	4	11	252	1 040
6110200000	Jerseys,pullovers,cardigans,waistcoatof cotton, knitted/crocheted	26 142	131 831	771 222	2 586 525
6110300000	Jerseys,pullovers,cardigans,waistcoatof man-made fibres, knitted/	44 094	107 525	890 411	2 495 134
6110900000	Jerseys,pullovers,cardigans,waistcoatof other textile materials, kni	274	1 103	22 278	80 207
6111200000	Babies garment&clothing accessories ofcotton, knitted/crocheted	9 991	35 552	283 185	1 051 862
6111300000	Babies garment&clothing accessories ofsynthtc fibres, knitted/cro	198	818	6 767	21 192
6111900000	Babies garment&clothing accessories ofoth textile material, knitte	274	514	3 112	11 001
6112110000	Track suits of cotton knitted/crocheted	0	4	0	377
6112190000	Track suits of other textile materials,knitted/crocheted	97	505	717	2 465
6112310000	Men's/boy's swimwear of syntheticfibres, knitted/crocheted	1 394	5 529	67 646	296 339
6112390000	Men's/boy's swimwear of oth textilematerials, knitted/crocheted	1	2	263	412
6112410000	Women's/girl's swimwear of syntheticfibres, knitted/crocheted	2 707	17 450	134 662	633 909
6112490000	Women's/girl's swimwear of oth textilematerials, knitted/crochete	190	768	7 158	15 408
6113001000	Divers' suits,made up of knitt/cochet,fabrics of heading 5903, 590	23	584	1 419	22 198
6113004000	Oth protective work garment made-up of knitt/cochet,head 5903;	0	6	0	108
6113009000	Oth garment,made up of knitt/crochetfabrics of heading 5903,590	237	916	7 134	37 718
6114200000	Oth garments of cotton, knitted/crocheted	1 479	3 010	50 241	87 974
6114302000	Oth garment for protection from fireof man-made fibres,knitted/c	0	2	0	125
6114309000	Oth garments of man-made fibres,knitted/crocheted	12 268	95 809	123 506	352 820
6114900000	Oth garments of oth textile materials,knitted/crocheted	4 541	18 999	58 446	215 135
6115101000	Stockings for varises veins of synthticfibres, knitted/crocheted	0	73	0	3 996
6115109000	Oth graduated compression hosiery,knitted/crocheted	1 420	1 668	26 280	32 891
6115210000	Oth panty hose&tights of synthetic fibr,single yarn<67 decitex,knit	99	128	2 330	3 393
6115220000	Oth panty hose&tights of synthetic fibr,single yarn<67/>67 decite	7 262	9 301	17 091	31 737
6115291000	Oth panty hose&tights of cotton,knitted/crocheted	638	907	10 169	15 949
6115299000	Oth panty hose&tights of oth textilematerials, knitted/crocheted	571	7 128	4 909	29 274
6115309000	Oth women's full-length,knee-lengthhosiery of not cotton,single y	7 442	8 037	20 665	27 642
6115940000	Footwear without applied soles of wool/fine animal hair, knitted/c	0	23	0	570
6115950000	Footwear without applied soles ofcotton, knitted/crocheted	22 081	99 509	140 932	500 807
6115960000	Footwear without applied soles ofsynthetic fibres, knitted/crochet	11 851	253 326	172 373	793 949
6115990000	Footwear without applied soles ofoth textile material, knitted/cro	132	376	2 515	8 034
6116101000	Divers' gloves, impregnated coatedplastics/rubbers, knit/croch	15	42	1 189	2 677
6116109000	Gloves,mittens,mitts, impregnatedcoated plastics/rubbers, knit/cr	21 066	83 332	218 325	565 805
6116920000	Gloves,mittens,of cotton not impregncoated plastics/rubbers, knit	539	9 742	2 056	24 864
6116930090	Gloves,mittens,of synthetic fibres notimpregn coated plastics/rubl	2 341	85 496	57 380	343 147
6116990000	Gloves,mittens,of oth textile materialsnot impregn coated plastics	322	9 866	2 882	68 885
6117101000	Shawls,scarves,mufflers,mantillas&the like of cotton, knitted/croc	84	2 532	3 027	7 211
6117109000	Shawls,scarves,mufflers,mantillas&the like of not cotton,knittd/cr	12 086	41 245	94 057	317 722
6117801100	Ties, bow ties & cravats of wool/fineanimal hair, knitted/crochete	0	1	0	280
6117801900	Ties, bow ties & cravats of oth thanwool/fine animal hair, knitted/	71	2 133	2 506	33 662
6117802000	Wrist band,knee band/anide bandknitted/crocheted	2 080	4 030	18 495	47 310
6117809000	Other clothing accessories, knitted/crocheted	25 071	55 169	413 272	810 693
6117900000	Other parts of garment, knitted/crocheted	17 935	206 969	178 346	1 926 853
6201110000	Men's/boy's ovr coats,car coat,capes ofwool/fine animal hair oth t	17	395	435	21 811
6201120000	Men's/boy's ovr coats,car coat,capes ofcotton oth than of heading	131	16 832	5 593	277 985
6201130000	Men's/boy's ovr coats,car coat,capes ofman-made fibr oth than of	10 734	79 339	36 646	329 348
6201190090	Men's/boy's ovr coats,car coat,capes ofoth textl matrl oth thn of h	60	27 209	2 502	19 020

H S	Uraian Komoditi *Commodity Description*	Berat Bersih / *Net Weight* (Kg) Bulan ini *Current Month*	 Kumulatif *Cum.Jan. to date*	Nilai / *Value C.I.F* (US$) Bulan ini *Current Month*	 Kumulatif *Cum.Jan. to date*
6201910000	Men's/boys' wind-cheaters,wind-jacketsof wool/fne animl hair oth	2	90	826	10 776
6201920000	Men's/boys' wind-cheaters,wind-jacketsof cotton oth than of heac	1 935	7 716	70 791	190 037
6201930000	Men's/boys' wind-cheaters,wind-jacketsof man-made fibr oth thn	4 700	22 424	198 055	485 485
6201990010	Men's/boys' wind-cheaters,wind-jacketsof silk oth than of heading	0	22	0	10 566
6201990090	Men's/boys' wind-cheaters,wind-jacketsof oth textl matrl oth thn	1 110	1 260	48 450	54 048
6202110000	Women's/girl's ovr coats,car coat,capesof wool/fne animl hair oth	55	434	5 024	38 746
6202120000	Women's/girl's ovr coats,car coat,capesof cotton oth than of head	1 330	3 779	53 527	151 564
6202130000	Women's/girl's ovr coats,car coat,capesof man-made fibr oth thn	4 370	24 760	169 803	394 452
6202190010	Women's/girl's ovr coats,car coat,capesof silk oth than of heading	2	2	747	747
6202190090	Women's/girl's ovr coats,car coat,capesof oth textl matrl oth thn c	16	46	3 004	5 023
6202910000	Women's/girl's wind-cheaters,wind-jacketof wool/fne animl hair o	10	20	3 918	8 597
6202920000	Women's/girl's wind-cheaters,wind-jacketof cotton oth than of he	2 123	6 469	72 664	170 667
6202930000	Women's/girl's wind-cheaters,wind-jacketof man-made fibr oth th	4 701	13 760	120 016	310 909
6202990090	Women's/girl's wind-cheaters,wind-jacketof oth textl matrl oth thi	10	105	427	2 835
6203110000	Men's/boy's suits of wool/fine animalhair, not knitted/crocheted	14	454	5 386	96 700
6203120000	Men's/boy's suits of synthetic fibres,not knitted/crocheted	7	608	136	2 292
6203191090	Men's/boy's suits of cotton, not printedby trdtional batik process,r	0	4	0	124
6203199090	Men's/boy's suits of other textile maternot knitted/crocheted	36	114	1 386	13 401
6203220090	Men's/boy's ensembles of cotton,notprinted by trdtional batik prc	2	2	260	260
6203230000	Men's/boy's ensembles of syntheticfibres,not knitted/crocheted	379	379	4 172	4 172
6203299000	Men's/boy's ensembles of other textilematerial, not knitted/croch	10	29	102	1 039
6203310000	Men's/boy's jackets&blazers of wool/fine animal hair, not knitted/	356	1 989	22 099	105 160
6203320090	Men's/boy's jackets&blazers of cotton,not printed by trdtional bat	7 772	40 046	112 753	349 202
6203330000	Men's/boy's jackets&blazers of synthtcfibres, not knitted/crochete	11 707	48 028	175 656	552 687
6203390000	Men's/boy's jackets&blazers of othertextile material, not knitt/cro	1 965	3 300	84 950	145 922
6203410000	Men's/boy's trousers, breeches&shortsof wool/fine animal hair,nc	276	1 521	14 908	79 208
6203421000	Men's/boy's bib&brace overalls ofcotton, not knitted/crocheted	0	45	0	5 812
6203429000	Men's/boy's trousers, breeches&shortsof cotton, not knitted/croc	144 468	555 381	3 132 555	8 253 224
6203430000	Men's/boy's trousers, breeches&shortsof synthtc fibres,not knitt/c	19 186	47 320	633 999	1 497 754
6203490010	Men's/boy's trousers, breeches&shortsof silk, not knitted/crochet	1	1	132	132
6203490090	Men's/boy's trousers, breeches&shortsof oth textile material,not k	4 961	12 267	138 258	317 756
6204110000	Women's/girl's suits of wool/fineanimal hair,not knitted/crochete	0	31	0	284
6204120090	Female's suits of cotton, not printed bytraditional batik process	31	3 537	1 177	5 759
6204130000	Female's suits of synthetic fibres	164	421	233	3 009
6204190011	Female's suits of silk, printed bytraditional batik process	0	2	0	549
6204190019	Female's suits of silk, not printed bytraditional batik process	1	2	1	4
6204190090	Female's suits of oth textiles, not silk	25	32	76	243
6204220090	Female's ensembles of cotton, notprinted by tradtional batik proce	0	101	0	4 951
6204290090	Female's ensembles of other textiles,not silk	0	79	0	685
6204310000	Female's jackets & blazers of wool/fineanimal hair	17	209	8 104	25 225
6204320090	Female's jackets & blazers of cotton,not printed by traditional bati	2 660	13 383	80 767	210 202
6204330000	Female's jackets & blazers of syntheticfibres	9 665	32 942	142 300	427 270
6204390019	Female's jackets and blazers of silk,not printed by traditional batik	5	24	901	2 247
6204390090	Oth female's jackets and blazers of othtextiles, not silk	1 875	5 056	58 760	133 977
6204410000	Female's dresses of wool/fine animalhair	60	192	15 845	50 265
6204420090	Female's dresses of cotton, not printedby tradtional batik process	8 669	46 540	391 474	849 021
6204430000	Female's dresses of synthetic fibres	23 326	95 367	565 042	1 591 486
6204440000	Female's dresses of artificial fibres	10 242	28 986	356 260	1 035 447
6204490019	Female's dresses of silk, not printed bytradtional batik process	262	600	30 268	99 590
6204490090	Female's dresses of oth textiles, notsilk and not by traditonal batik	1 005	9 996	53 274	214 027
6204510000	Female's skirts & divided skirts of wool/fine animal hair	30	43	9 376	13 631
6204520090	Female's skirts & divided skirts ofcotton, not by traditional batik pr	4 320	18 010	163 989	355 267
6204530000	Female's skirts & divided skirts ofsynthetic fibres	5 882	27 480	185 685	486 042
6204590019	Female's skirts & divided skirts of silk, not by traditional batik proc	18	100	5 335	15 290
6204590090	Female's skirts & divided skirts of othtextiles,not silk	2 240	5 485	90 071	221 745
6204610000	Female's trousers/bib&brace overall/breeches/shorts of wool/fine	48	123	16 331	30 659
6204620000	Female's trousers/bib&brace overall/breeches/shorts of cotton	288 947	650 670	3 574 783	7 888 153
6204630010	Female's trousers/shorts/etc of synthticfibers for clothing aviator	0	14	0	3 201
6204630090	Female's trousers/shorts/etc of synthticfibers not for clothing avia	36 545	311 325	648 269	1 842 938
6204690000	Female's trousers/shorts/etc of oth woolor fine animal hair and co	11 474	22 533	359 441	780 814
6205200090	Male's shirts of cotton, not printed bytraditional batik process	40 516	162 365	1 665 587	4 266 944
6205300000	Male's shirts of man-made fibres	2 518	22 694	44 769	204 114
6205901000	Male's shirts of oth textiles of wool orfine animal hair	1	1	1	1
6205909019	Male's shirts of silk, not printed bytraditional batik process	186	186	1 950	1 950
6205909090	Male's shirts of oth wool or fine animalhair, not silk	4 401	14 708	172 197	422 452
6206100090	Female's blouses/shirts/shirt blouses ofsilk/waste, not by trad bati	375	1 032	46 382	142 029
6206200000	Female's blouses/shirts/shirt blouses ofwool/fine animal hair	47	62	12 692	15 385
6206300010	Female's blouses/shirts/shirt blouses ofcotton, by traditional batik	0	11	0	1 081
6206300090	Female's blouses/shirts/shirt blouses ofcotton, not by traditional b	19 183	126 118	770 429	1 939 724
6206400000	Female's blouses/shirts/shirt blouses ofman-made fibres	47 077	161 230	1 589 064	4 383 889
6206900000	Female's blouses/shirts/shirt blouses ofoth textiles	4 596	8 817	194 485	380 195

www.bps.go.id

H S	Uraian Komoditi *Commodity Description*	Berat Bersih / *Net Weight* (Kg) Bulan ini *Current Month*	 Kumulatif *Cum.Jan. to date*	Nilai / *Value C.I.F* (US$) Bulan ini *Current Month*	 Kumulatif *Cum.Jan. to date*
6207110000	Male's underpants & briefs of cotton	251	772	10 634	23 697
6207190000	Male's underpants & briefs of othtextiles, not cotton	8	111	572	8 939
6207210090	Male's nightshirts & pyjamas of cotton,not printed by traditional b	957	2 202	25 399	67 877
6207220000	Male's nightshirts & pyjamas of manmade fibres	97	287	3 950	10 221
6207290010	Male's nightshirts & pyjamas of silk	0	13	0	106
6207910000	Male's wear, not underpants/briefs/nightshirts/pajamas of cotton	131	5 584	3 302	10 408
6207991000	Male's wear, not underpants/briefs/nightshirts/pajamas of man-m	2	258	386	661
6207999000	Male's wear, not underpants/briefs/nightshirts/pajamas of oth tex	17	19	1 520	1 524
6208110000	Female's slips & petticoats of man-madefibres	1	20	527	1 424
6208190000	Female's slips & petticoats of othertextiles	2	6	594	899
6208210090	Female's nightdresses & pajamas ofcotton, not by traditional batik	46	531	2 857	19 735
6208220000	Female's nightdresses & pajamas of manmade fibres	130	842	5 958	12 269
6208290019	Female's nightdresses & pajamas of silk,not printed by traditional	4	4	2 201	2 201
6208290090	Female's nightdresses & pajamas, notcotton & oth textiles	9	15	1 040	1 185
6208910090	Oth female's negliges of cotton	481	3 302	5 683	22 690
6208920019	Female's negliges of man made fibres,not printed by traditional ba	21	23	554	826
6208920090	Oth female's wear of cotton, notnegliges	397	1 830	16 735	31 289
6208999000	Female's wear of oth textiles, not woolor fine animal air	288	1 357	17 323	47 265
6209203000	Babies' t-shirts, shirts, pajamas,same items of cotton	652	1 373	39 337	65 709
6209209010	Babies' suits, pants and same items ofcotton, not t-shirts/shirts/pa	1 759	5 798	60 165	181 872
6209209090	Oth babies' suits, pants and same itemsof cotton, not t-shirts/shir	1 807	2 895	52 957	81 695
6209301000	Babies' suits, pants & same items ofsynthetic fibres	77	169	2 282	4 306
6209303000	Babies' t-shirts,shirts, pajama, & sameitems of synthetic fibres	146	452	5 879	12 240
6209304000	Babies' clothing accessories ofsynthetic fibers	259	829	7 052	21 129
6209309000	Babies' garments of synthetic fibers,not suits/pants/t-shirts/shirts/	61	3 556	3 681	67 460
6209900000	Babies garments & clothing acc of othtextiles, not cotton/syntheti	311	495	9 266	13 442
6210101100	Work protective grmnt of chemicals/radiation/fire from fabrics of	31	1 025	261	5 873
6210101900	Work protective grmnt of oth hazardsubstances from fabrics of 56	32	198	807	33 106
6210109000	Garment from fabric 5602/5603, not forwork protective	68	5 757	1 897	87 123
6210203000	Oth garmnt of subhead 620111-620119,protective work from che	1 253	1 253	21 129	21 129
6210204000	Oth garmnt of subhead 620111-620119,of oth protective work	4 192	4 517	70 912	77 293
6210209000	Oth garmnt of subhead 620111-620119,for protective work from	3 727	3 850	47 065	50 938
6210304000	Oth garmnt of subhead 620211-620219,of oth protective work	0	3 720	0	180 412
6210309000	Oth garmnt of subhead 620211-620219,for protective work from	1 328	37 095	35 412	94 459
6210401000	Oth male garmnt of 5602/03;5903/06/07for protect work from fir	13	947	186	33 788
6210402000	Oth male garmnt of 5602/03;5903/06/07for protect work from ch	0	13	0	1 766
6210409000	Oth male garmnt of 5602/03;5903/06/07for protect work from ot	1 906	4 889	30 566	103 536
6210509000	Oth female garmnt of 5602/03;5903/06/07for protect work from	3 434	7 966	77 657	308 546
6211110000	Male's swimwear	2 364	7 687	106 350	270 709
6211120000	Female's swimwear	7 894	18 999	102 873	218 395
6211321000	Oth male's garments of cotton forrencing/wrestling	0	2	0	110
6211329000	Oth male's garments of cotton not forrencing/wrestling/pilgrimag	11	38	350	1 186
6211331000	Oth male's garments of man-made fibresfor rencing or wrestling	0	10	0	900
6211339000	Oth male's garments of man-made fibresto protect from oth hazar	1 066	1 760	45 206	65 979
6211392000	Oth male's garments of syhntetic fibresto protect from fire	0	57	0	4 149
6211399000	Oth male's garments of syhntetic fibresto protect from oth hazard	44	55	1 383	1 877
6211421000	Oth female's garments of cotton forrencing/wrestling	0	5	0	38
6211429000	Oth male's garments of cotton not forrencing/wrestling/prayer clo	3 426	14 512	134 796	236 582
6211439000	Oth female's garmnt of man-made fibresnot for subhead 6211431	12 108	27 832	436 829	965 575
6211499000	Oth female's garmnt of oth textiles notfor forrencing/wrestling/pr	923	1 932	37 512	92 698
6212101000	Brassieres of cotton, not knitted/crocheted	46 840	151 930	209 210	919 039
6212109000	Brassieres of oth textiles, not knitted/crocheted	379 336	2 717 367	1 930 760	6 874 372
6212201000	Girdles & panty-girdles of cotton, notknitted/crocheted	0	3 653	0	3 983
6212209000	Girdles & panty-girdles of ot textilematerials, not knitted/crochete	15 882	48 069	167 975	680 884
6212301000	Corsets of cotton, not knitted/crocheted	0	9	0	232
6212309000	Corsets of oth textile materials, notknitted/crocheted	1 297	5 914	18 167	43 693
6212901100	Suspenders/garters/braces of cotton fortreatment of scar tissue&s	66	66	574	574
6212901200	Suspenders/garters/braces of cotton forathletic supporters	9	10	118	147
6212901900	Suspenders/garters/braces of cotton notfor treatment scar/athlet	1 597	10 106	18 670	223 243
6212909200	Suspenders/garters/braces of oth txtilesfor athletic supporters	13 537	13 537	309 599	309 599
6212909900	Suspenders/garters/braces of oth txtilesnot for treatment scar/ath	23 675	86 144	503 718	1 687 343
6213201000	Handkerchiefs of cotton, printed bytraditional batik process	0	2	0	621
6213209000	Handkerchiefs of cotton, not printed bytraditional batik process	475	1 309	16 917	50 012
6213901900	Handkerchiefs of silk/waste, not printedby traditional batik proces	19	33	300	741
6213909900	Handkerchiefs of oth textiles not silk/waste, not by traditional bati	5	34	74	2 506
6214109000	Syals/scarves/mufflers/mantillas/veilsof silk/waste, not by trad ba	177	419	32 094	95 169
6214200000	Syals/scarves/mufflers/mantillas/veilsof wool/fine animal hair	46	7 688	4 864	23 977
6214301000	Syals/scarves/mufflers/mantillas/veilsof synth fibres, by trad batik	0	33	0	825
6214309000	Syals/scarves/mufflers/mantillas/veilsof synth fibres, not by trad b	159 445	1 474 984	277 838	1 413 815
6214409000	Syals/scarves/mufflers/mantillas/veilsof artficial fibres, not trad ba	572	82 868	25 247	167 454
6214909000	Syals/scarves/mufflers/mantillas/veilsof oth textiles, not by trad b	3 148	79 730	63 086	210 851

H S	Uraian Komoditi *Commodity Description*	Berat Bersih / *Net Weight* (Kg) Bulan ini *Current Month*	 Kumulatif *Cum.Jan. to date*	Nilai / *Value C.I.F* (US$) Bulan ini *Current Month*	 Kumulatif *Cum.Jan. to date*
6215109000	Ties/bow ties/cravats of silk/waste,not printed by traditional batik	250	776	11 609	40 692
6215209000	Ties/bow ties/cravats of man-made fibres, not printed by tradition	270	12 122	7 971	28 566
6215909000	Ties/bow ties/cravats of oth textiles,not printed by traditional bati	11	319	606	8 641
6216001000	Protective work gloves, mittens & mitts	9 590	12 609	18 487	89 508
6216009100	Oth gloves, mittens & mitts of wool/fineanimal hair	0	1	0	146
6216009200	Oth gloves, mittens & mitts of cotton	54	345	511	2 895
6216009900	Oth gloves, mittens & mitts not wool/fine animal hair/cotton	583	4 092	25 036	101 343
6217101000	Accesories of oth made up clothing, oththan hd 6212 for judo belt	5 549	17 058	82 891	421 113
6217109000	Accesories of oth made up clothing, oththan hd 6212, not for judo	37 368	176 243	824 005	2 692 149
6217900000	Parts of garments or clothing accssories oth than of heading 6212	65 222	180 331	1 332 167	4 084 965
6301100000	Electric blankets	4	64	20	1 286
6301200000	Blankets (not electric) & trvelling rugsof wool/fine animal hair	88	114	988	1 384
6301300090	Blankets (not electric) & trvelling rugsof cotton	588	3 221	13 149	43 781
6301400010	Blankets (not electric) & trvelling rugsof synthtc fibres of nonwove	0	3	0	3
6301400090	Blankets (not electric) & trvelling rugsof synthtc fibres of woven fa	336 335	2 383 284	773 800	3 718 285
6301900090	Oth blankets & travelling rugs of wovenfabrics	9 072	111 953	48 300	321 142
6302100000	Bed linen, knitted/crocheted	135	4 078	2 631	11 303
6302210000	Oth bed linen of cotton, printed	9 565	24 733	60 801	145 232
6302229000	Oth bed linen of man-made fibres ofwoven fabrics, printed	7 953	26 816	38 733	162 236
6302310000	Oth bed linen of cotton, not printed	5 355	24 207	34 553	146 376
6302329000	Oth bed linen of man-made fabrics ofwoven fabrics	11 772	38 803	69 156	248 757
6302390000	Oth bed linen of oth textiles, notprinted	25	28	987	1 117
6302400000	Table linen, knitted or crochetted	792	2 301	4 607	13 571
6302510090	Oth table linen of cotton, not printedby traditional batik process	629	3 590	10 208	42 179
6302530000	Oth table linen,of man-made fibres	1 051	12 763	4 448	31 158
6302590000	Oth table linen,of oth textiles	312	2 150	4 586	18 733
6302600000	Toilet&kitchen linen of terry towelling/similar terry fabrics of cotto	115 103	500 942	293 551	729 826
6302910000	Oth linen not for bed, table, toilet &kitchen of cotton	754	41 241	6 102	102 245
6302930000	Oth linen not for bed, table, toilet &kitchen of man-made fibres	42 952	82 473	92 000	197 751
6302990000	Oth linen not for bed, table, toilet &kitchen of oth textiles	1 339	14 139	26 102	304 995
6303120000	Curtains (inc drapes) & int blinds/bedvalances of synth fibres, knitt	682	5 658	930	24 938
6303199000	Curtains (inc drapes) & int blinds/bedvalances of oth cotton, knitte	36	148	2 226	5 827
6303910000	Curtains (inc drapes) & int blinds/bedvalances of cotton, not knitte	2 130	10 380	19 726	73 105
6303920000	Curtains (inc drapes) & int blinds/bedvalances of synth fibres, not	31 388	40 741	193 966	308 140
6303990000	Curtains (inc drapes) & int blinds/bedvalances of oth textiles, not k	107	926	2 264	6 629
6304110000	Bedspreads, knitted/crocheted	99	114	1 295	1 721
6304191090	Bedspreads of cotton, not printed bytraditional batik process	142	490	3 783	11 515
6304192000	Bedspreads of nonwoven, not knitted/crocheted	15	77	123	493
6304199000	Bedspreads from woven, not knitted/crocheted and not from cott	17	2 437	422	19 010
6304911000	Mosquito nets, knitted/crocheted	0	1 771 294	0	7 681 247
6304919000	Oth furnishing artcl, not bedspread/mosquito nets, knitted/croche	109	139	2 747	3 288
6304920000	Oth furnishing artcl of cotton, notbedspread & not knitted/croche	3 185	11 352	32 708	98 080
6304930000	Oth furnishing artcl of synthetic fibres, not bedspread & not knitte	7 798	62 282	58 427	183 028
6304990000	Oth furnishing artcl of oth textiles,not bedspread & not knitted/cr	668	1 818	13 003	30 864
6305101100	New sacks & bags of jute for packinggoods	304 580	1 948 959	252 616	1 433 352
6305101900	New sacks & bags of oth textiles bastfibres of hd 5303 for packing	7 567	19 878	59 062	163 789
6305200000	Sack&bag of cotton for packing goods	2 869	10 274	60 620	224 396
6305329000	Flxible intrmdiate bulk cntainrs of synttxtiles, nonwoven & not knit	49 586	137 156	230 055	732 156
6305339000	Sack&bag of polyethylene/polypropylenestrip, not knitted/croche	4 447	93 673	13 774	269 887
6305391000	Oth sack&bag of synthetice textils of nonwoven	0	19	0	185
6305399000	Oth sack&bag of synthetice textils of woven & not knitted/crochet	70	4 240	1 108	21 244
6305901000	Sacks & bags of oth textiles of hemp ofheading 5305	0	8	0	233
6305909000	Sacks & bags of oth textiles not hemp/coconut (coir) of heading 53	647	651	19 521	20 987
6306120000	Tarpaulins, awnings & sunblinds ofsynthetic fibres	7 977	60 098	43 183	141 549
6306192000	Tarpaulins, awnings & sunblinds ofcotton	0	982	0	14 336
6306199000	Tarpaulins, awnings & sunblinds of othtextiles, not coir fibres/cott	11 363	37 943	42 070	135 273
6306220000	Tents of synthetic fibres	76 057	95 308	220 895	305 003
6306299000	Tents of oth textiles, oth than cotton	45	8 759	748	10 815
6306300000	Sails for boats/sailboards/landcraft	2 972	7 437	31 485	40 471
6306409000	Pneumatic mattresses, oth than cotton	0	30 194	0	75 315
6306900010	Camping goods of cotton	152	152	347	347
6306900099	Camping goods of oth textiles of woven	513	1 508	2 946	9 444
6307101000	Floor/dish/similar cleaning clothes ordusters of nonwoven	311	1 086	6 852	28 928
6307102000	Floor/dish/similar cleaning clothes ordusters of felt	64	131	2 231	3 862
6307109000	Floor/dish/similar cleaning clothes ordusters woven oth than felt	27 287	106 511	195 650	712 820
6307200000	Life-jackets & life-belts	479	13 766	10 082	102 638
6307904000	Surgical masks	564	33 438	9 855	176 454
6307906100	Harnesses safety suitable for industrialuse	88	159	2 790	7 494
6307906900	Harnesses safety suitable not forindustrial use	2 726	65 122	28 627	191 079
6307909000	Oth made up articls, not umbrella covers/surgical masks/harnesse	85 749	209 599	632 461	1 861 324
6308000000	Sets, consist of woven fabric&yarn w/oaccessories txtiles articles f	12 909	116 915	128 635	448 078

H S	Uraian Komoditi *Commodity Description*	Berat Bersih / *Net Weight* (Kg) Bulan ini *Current Month*	 Kumulatif *Cum.Jan. to date*	Nilai / *Value C.I.F* (US$) Bulan ini *Current Month*	 Kumulatif *Cum.Jan. to date*
6309000000	Worn clothing & oth worn articles.	1 150	5 241	26 228	104 387
6310101000	Used/new rags, sorted	0	187	0	334
6310109000	Scrap twine/cordage/rope/cbles worn outarticles of those, sorted	57	66	524	695
6310909000	Scrap twine/cordage/rope/cbles worn outarticles of those, unsort	32	109	382	2 234
6401100000	Waterproof footwear incorp protectivemetal toe-cap with outer s	31 842	120 923	21 396	101 189
6401920000	Oth waterproof footwear, covering theankle but not cover the kne	272	71 593	4 500	78 111
6401990000	Oth waterproof footwear with outer solesplastic by stiching, riveti	16 124	47 049	115 992	206 111
6402120000	Ski-boots/cross-country ski-footwear/snowboard boot with upper	5	5	117	117
6402191000	Wrestling footwear with upper of rubber/plastic	1	69	153	877
6402199000	Sports footwear not for wrestling/ski/same items with upper of ru	82 504	324 595	1 002 401	3 342 534
6402200000	Footwear with upper straps/thongsassembled to the sole by mear	214	342	4 507	7 324
6402911000	Diving boots covering the ankle withupper of rubber/plastics	175	2 048	2 452	51 507
6402919100	Oth diving boots cover the ankle incorpprotective metal toe-cap, r	612	5 350	15 339	53 941
6402919900	Oth diving boots cover the ankle notincorp protct mtal toe-cap, ru	74 336	167 654	345 514	919 110
6402991000	Oth footwear not cover the ankle incorpprotect metal toe-cap, rub	2	5	302	500
6402999000	Oth footwear not cover the ankle & notincorp protct mtal toe-cap	1 547 526	5 713 025	6 247 173	20 498 341
6403120000	Ski-boots, cross-country ski footwear &snowboard boot, with upp	1	13	36	670
6403191000	Sports footwear fitted with spikes,cleats or the same item, leather	187	753	6 163	23 731
6403193000	Sports footwear for wrestling, weightlifting or gymnastics, leathers	0	2	0	105
6403199000	Sports footwear not fitted with spikes/bowling/wrstling/weight lif	14 856	39 368	378 875	908 837
6403200000	Footwear, outer soles of leather, uppersof leather straps accros,in	139	238	4 867	16 804
6403400000	Oth footwear incorp protect metal toecap with upper of leathers	167 948	423 621	1 834 370	4 576 441
6403510000	Oth footwear with outer sole of leathercovering the ankle	35	146	15 240	42 045
6403590000	Oth footwear with outer sole of leather,not covering the ankle	1 501	9 919	217 818	1 093 278
6403910000	Oth footwear, not for sprts/incorp metaltoe-cap protect, covering	19 267	118 534	277 141	1 168 866
6403990000	Oth footwear, not for sprts/incorp metaltoe-cap protect, not cove	91 686	1 583 641	2 608 097	12 033 179
6404111000	Sports footwear with outer sole rubbr/plstc, with spike/cleat	35	266	769	12 991
6404112000	Sports footwear for wrestling,weightlifting or gym with outer sole	0	24	0	756
6404119000	Sports footwear not fitted with spikes/wrstling/weight lifting/the l	146 696	528 882	3 129 087	8 485 177
6404190000	Oth sports footwear for oth purpossedwith outer soles of rubber/p	218 855	1 134 607	3 482 061	11 141 690
6404200000	Oth footwear with outer soles of leather/composition leather	107	609	16 596	142 752
6405100000	Oth footwear, with uppers of leather/composition leather	891	3 187	1 566	9 856
6405200000	Oth footwear, with uppers of textiles	13 800	25 623	213 726	379 414
6405900000	Oth footwear, with upper of ith leather/composition leather/textil	6 685	37 273	53 458	208 859
6406101000	Uppers & parts thereof, oth than stiffeners of metal toe-caps	66 367	111 737	245 774	455 215
6406109000	Uppers & parts thereof, oth than stiffeners & not fitted with metal	309 815	837 235	5 039 134	12 390 733
6406200000	Parts of footwear with outer soles &heels, of rubber/plastics	649 025	1 934 812	6 165 233	15 900 537
6406901000	Parts of footwear of wood	1	2 961	8	8 983
6406902100	Oth parts of footwear of metal of iron/steel	46 217	103 345	131 728	332 892
6406902910	Oth parts of footwear of metal of copper	0	2	0	392
6406902990	Oth parts of footwear of oth metal, notiron/steel/copper	62 250	84 004	247 091	902 476
6406903100	Oth parts of footwear of rubber/plasticin-soles	134 133	251 776	1 719 762	3 358 998
6406903200	Oth parts of footwear of rubber/plasticcomplete-soles	3 271	14 049	106 396	321 999
6406903900	Oth parts of footwear of rubber/plasticout-soles	69 938	218 188	661 516	1 556 039
6406909100	Oth parts of footwear of oth materialsfor gaiters/leggings/same it	1 623	6 825	14 838	50 491
6406909900	Oth parts of footwear of oth materialsnot for gaiters/leggings/sam	410 640	974 143	4 390 661	10 952 377
6501000000	Hat-forms/bodies,hood of felt,not blockshape, not brims, plateou	1 128	7 875	8 368	25 966
6502000000	Hat-shapes, plaited by assembling stripof any material, no block sh	33	99	6 155	12 265
6504000000	Hats&oth headgear/plaited by assemblingstrips of any material, tr	11 008	36 057	90 630	192 527
6505001000	Hats&oth headgear of a kind used forreligious purposes, knitted/c	584	655	4 372	5 853
6505002000	Hats&oth headgear, knitt/crochet, hair-nets, knitted/crocheted	6 311	40 257	66 138	331 095
6505009000	Oth hats&oth headgear, not for hair-nets/religious purposes, knitt	14 439	76 364	313 687	890 398
6506101000	Protective helmets for motorcyclistswhether/not lined/trimmed	13 275	31 570	33 656	162 682
6506102000	Industrial safety & firefighters helmets, excl steel helmets whether	65 459	98 170	289 355	543 023
6506103000	Steel helmets safety	1	67	26	641
6506109000	Oth safety headgear, not for motocyclist/industrial/firefighters/ste	5 125	41 367	59 850	399 545
6506910000	Oth headgear of rubber/of plastics	3 032	3 889	20 372	29 905
6506991000	Oth headgear of furskin	2 228	2 228	25 659	25 659
6506999000	Oth headger of oth materials, notfurskin	11 474	30 554	31 145	167 276
6507000000	Head-band,lining,cover,hat foundation,hat frame,peak&chinstrap,	5 467	93 383	36 708	436 518
6601100000	Garden/similar umbrellas	24 816	611 628	21 148	430 500
6601910000	Umbrellas & sun umbrellas having atelescopic shaft	16 812	240 927	27 530	211 747
6601990000	Umbrellas & sun umbrellas not having atelescopic shaft	153 200	1 809 836	131 653	1 298 810
6602000000	Walking-sticks, seat-sticks, whips, riding crops & the like.	18 352	48 754	70 831	172 472
6603200000	Umbrella frames, including frames mounted on shafts (sticks)	50 108	175 530	51 350	174 066
6603901000	Parts, trimmings & accessories forarticles of heading 6601	3 467	71 113	4 205	88 522
6603902000	Parts, trimmings & accessories forarticles of heading 6602	0	16 374	0	28 411
6701000000	Skin&oth part of bird with feathr/down,feathr,part of feathr,down	6 720	6 720	12 566	12 566
6702100000	Artificial flower, foliage, fruit, &parts thereof of plastics	82 224	530 058	172 447	1 180 201
6702901000	Artificial flower, foliage, fruit, &parts thereof of paper	34	697	566	2 491
6702902000	Artificial flower, foliage, fruit, &parts thereof of textiles	3 788	4 013	21 124	22 339

www.bps.go.id

H S	Uraian Komoditi *Commodity Description*	Berat Bersih / *Net Weight* (Kg) Bulan ini *Current Month*	 Kumulatif *Cum.Jan. to date*	Nilai / *Value C.I.F* (US$) Bulan ini *Current Month*	 Kumulatif *Cum.Jan. to date*
6702909000	Artific flower,foliage,fruit&partsthereof of oth mterials, not paper,	11 429	135 957	25 310	327 251
6703000000	Human hair, dressed, thinned, bleached,othwise worked for wigs/	172 617	447 284	4 302 975	6 843 352
6704110000	Complete wigs of synthetic textiles	4 368	21 536	29 163	77 964
6704190000	False beards, eyebrows, eyelashes,switches of synthetic textiles	2 175	33 951	52 609	131 895
6704200000	Wigs, false beards, eyebrows,eyelashesof human hair	118	367	4 646	9 268
6704900000	Wigs, false beards, eyebrows,eyelashes,of oth materials	6 017	45 406	25 417	224 522
6801000000	Setts, curbstones & flagstones, of naturals stone (except slate)	0	120 000	0	20 160
6802100000	Tiles, cubes, similar articles, square <7 cm, artif colored, chipping &	1 471	5 794	2 125	13 166
6802210000	Oth monmental/building stone of marble,travertine, alabaster, sin	1 309 557	7 507 907	426 720	3 304 256
6802230010	Oth monmental/building stone of granitwith polished slabs	333 151	1 321 990	86 424	348 619
6802230090	Oth monmental/building stone of granitwith not polished slabs	577 863	1 879 382	138 508	389 391
6802299000	Monumental/building stone of oth stone,simply cut/sawn with a fl	149 544	284 087	57 762	98 212
6802911000	Oth article monumental/building ofmarble	1 532 864	5 584 183	529 752	1 918 566
6802919000	Oth article monumental/building oftravertine & alabaster	56 378	419 210	42 832	261 059
6802930000	Oth article monumental/building ofgranite	1 672 414	7 312 438	533 770	2 416 311
6802990000	Oth article monumental/building ofoth stones,not marble/traverti	481 684	1 275 464	155 987	543 286
6803000000	Worked slate&articles of slate or ofaglomerated slate	107 740	539 785	37 126	177 348
6804100000	Millstones & grindstones for milling,grinding & pulping	668 790	1 865 433	1 491 099	4 057 902
6804210000	Oth millstone/grindstone for grinding of agglomerated synt/natura	54 016	311 841	530 323	1 812 430
6804220000	Oth millstone/grindstone of oth agglomerabrasv/cramc for grindir	843 762	2 976 060	2 369 426	7 073 235
6804230000	Oth millstone/grindstone of naturl stonefor grinding wheel&the lik	24 820	265 273	105 499	432 159
6804300000	Hand sharpening/polishing stones	119 506	673 705	121 893	504 713
6805100000	Natural/artificial abrasive powder/grainon a base of woven textile	199 228	805 953	848 794	3 006 209
6805200000	Natural/artificial abrasive powder/grainon a base of paper/paperb	188 205	637 409	994 823	2 732 562
6805300010	Natural/artificial abrasive powder/grainon a base of polishing discs	8 415	41 851	107 306	261 932
6805300090	Natural/artificial abrasive powder/grainon a base of oth materials,	56 838	184 737	239 584	883 056
6806100000	Slag wool, rock wool & similar mineralwools in bulk/sheets/rolls	1 049 766	4 185 811	1 413 604	6 387 656
6806200000	Exfoliated vermiculite,expanded clays,foamed slag&similar expanc	79 835	136 341	47 389	105 503
6806900000	Mixture&article of heat/sound insulating or sound absorb mineral	389 346	2 078 202	879 100	4 454 619
6807100000	Articles of asphalt/of similar materialin rolls	1 277 874	3 651 669	717 198	2 083 269
6807909000	Articles of asphalt/of similar materialof oth tiles, not in rolls	1 056 003	3 416 548	865 109	3 007 573
6808001000	Roofing tiles, panels, boards,blocks &similar articles of coir fibres/s	162 168	492 539	160 947	382 842
6808009000	Chips,particles,sawdust or oth waste ofwood, agglomer with ceme	124 449	373 397	156 806	493 789
6809110000	Board,sheet,panels,tiles,reinforced withpaper/board only	2 228 959	4 864 254	450 779	948 030
6809199000	Oth articles of plaster/of compositionsbased on plaster of oth tiles	143 148	431 081	25 997	186 310
6809901000	Dental moulds of plaster	0	19 660	0	6 064
6809909000	Oth articles of plaster/cmpsitions based on plaster, not dental mou	2 665	6 767	2 109	11 877
6810110000	Building blocks & bricks	118 243	195 811	19 427	51 622
6810191000	Tiles, reinforced or not	1 250	119 171	292	48 643
6810199000	Flagstones, reinforced or not	80 487	186 401	235 854	635 632
6810910010	Concrete building piles for building orcivil engineering	16 262 059	31 940 449	1 634 523	3 773 710
6810910090	Oth prefabricated structural componentsfor building or civil engin	0	4 885 947	0	572 015
6810990000	Oth prefabricated structural components, reinforced or not	586 086	1 573 919	470 784	1 199 135
6811401000	Corrugated sheets containing asbestos	534	21 517	5 023	16 103
6811402900	Floor or wall tile containing othasbestos, not plastics	39 693	139 952	114 665	186 613
6811403000	Tubes or pipes containing asbestos	142	4 854	1 624	16 186
6811404000	Tubes or pipes fittings containingasbestos	55	94	343	992
6811409000	Oth articles of asbestos cement	926	7 001	7 693	21 326
6811810000	Corrugated sheets not containingasbestos	60 108	118 019	12 023	25 204
6811821000	Floor or wall tile of cellulose fibre-cement containing plastics only	0	131 782	0	33 555
6811829000	Floor or wall tile of cellulose fibre-cement, not containing asbestos	632 349	2 762 495	159 346	691 179
6811891000	Tubes/pipes of celluse fibre-cement	423	6 943	7 246	13 881
6811892000	Tubes/pipes fittings of celluse fibre-cement	0	16	0	471
6811899000	Other article of cellulose fibre cement, not tubes/pipes/pipes fittir	247 568	272 374	175 829	247 237
6812802000	Clothing of crocidolite fibres	0	12 800	0	11 678
6812804000	Floor or wall tiles of crocidolite	6	6	103	103
6812805000	Cloth accessories,footwear&headgearfabricated crocidolite fibres	4 212	11 910	32 478	72 431
6812809000	Oth articles of crocidolite fibres	33 069	116 616	84 747	773 135
6812911000	Clothing of oth crocidolite fibres	0	15	0	145
6812919000	Clothing accessories,footwear&headgearof oth crocidolite fibres	4 588	20 597	57 384	368 553
6812920000	Paper, millboard and felt of othcrocidolite fibres	27	827	2 443	3 216
6812930000	Compressed asbestos fibre jointing ofoth crocidolite fibres in shee	75 177	216 158	122 199	259 511
6812991100	Fabric asbes fibres,oth crocidolite, mixwith a basis asbes&Mg carb	476	25 772	4 875	34 442
6812991900	Oth fabric asbestos fibres not mix witha basis of asbestos	4 564	18 284	60 920	212 062
6812999000	Oth fabricat asbes fibres of oth croci,not fabricate/floor/wall tiles	26 570	137 794	50 738	191 371
6813201000	Brake lining&pad of friction materialand articles,containing asbest	23 498	128 333	453 784	1 072 386
6813209000	Oth thn brake lining&pad of frictionmaterial and article,containing	8 968	39 183	860 461	954 088
6813810000	Brake lining&pad of frictionmaterial&article,not containing asbest	168 816	675 873	1 750 285	6 481 398
6813890000	Oth thn brake lining&pad of frictionmaterial&article,not containin	114 763	338 214	1 610 683	4 483 111
6814100010	Worked mica&article of mica,agglomerated,sheets,strips,simply cu	4 121	27 042	33 575	181 648
6814100090	Worked mica&article of mica,agglomerated,plates	5 573	19 945	75 526	222 141

H S	Uraian Komoditi *Commodity Description*	Berat Bersih / *Net Weight* (Kg) Bulan ini *Current Month*	Kumulatif *Cum.Jan. to date*	Nilai / *Value C.I.F* (US$) Bulan ini *Current Month*	Kumulatif *Cum.Jan. to date*
6814900010	Worked mica & articles of mica,in rolls & pieces, simply cut to sha	0	303	0	10 115
6814900090	Oths worked mica & articles of mica	65	483	9 043	23 908
6815101000	Yarn/thread non-electrical articlesgraphite/carbon	18 962	37 942	169 535	381 399
6815102000	Bricks,paving slabs,floor tiles,etc nonelectrical articles graphite/ca	11	305 309	106	103 150
6815109100	Carbon fibres, etc non electricalarticles graphite/carbon	7 419	42 538	169 062	1 114 708
6815109900	Oth non electrical articles graphiteor carbon	16 192	27 385	602 929	1 148 316
6815910000	Articles of stone, contents magnesite,dolomite/chromite	268 583	319 483	148 766	163 483
6815990000	Oth articles of stone,oth thn contentmagnesite,dolomite/chromite	55 029	259 324	167 177	522 396
6901000000	Bricks,blocks,tiles & oth ceramic goodsof siliceous fossil meals/of s	3 797	3 844	3 159	3 729
6902100000	Goods of siliceous cont by weight,singly/together mg,ca,cr > 50%	2 948 219	9 157 150	2 757 198	9 556 786
6902200000	Goods of siliceous cont by weight,singlyor together alumina,silika,	4 913 388	15 890 522	7 448 124	21 840 008
6902900000	Goods of siliceous cont by weight,of oth metals compound	743 078	1 826 336	571 743	1 056 639
6903100000	Oth refractory ceramic goods cont byweight,graphite/carbon,or a	8 121	45 886	119 026	365 146
6903200000	Oth refractory ceramic goods cont byweight,alumina/silica, or a m	546 085	1 096 503	756 166	2 480 629
6903900000	Oth refractory ceramic goods cont byweight, oth metal compound	426 344	889 921	1 442 699	3 692 695
6904100000	Ceramics building bricks	0	43 200	0	1 783
6904900000	Flooring blocks, support/filler tiles & the like	0	3	0	1 679
6905100000	Roofing tiles of ceramic	0	1 002 578	0	180 350
6905900000	Chimney-pot,cowl,chimney liner,architect ornament&oth ceramic	0	13 440	0	5 538
6906000000	Ceramic pipes, conduits, guttering,pipe fittings	0	98	0	3 035
6907101000	Paving,hearth/wall tiles,rectangle,circle<7cm,unglazed	23 910	23 910	4 176	4 176
6907901000	Paving,hearth/wall tiles,rectangle,circle>7cm,unglazed	33 303 175	189 356 390	6 796 086	39 880 828
6907902000	Lining tiles of a kind used for grindingmills,rectang,circle>7cm,ungl	6 619	6 619	4 975	4 975
6908101000	Paving,hearth/wall tiles,rectangle,circle<7cm,glazed	43 000	677 609	20 465	220 155
6908109000	Oth thn Paving,hearth/wall tiles,rectangle,circle<7cm,glazed	0	74 788	0	18 571
6908901100	Paving,hearth/wall tiles of plain tiles,rectangle,circle>7cm,glazed	243 165	970 780	155 089	324 312
6908901900	Oth thn paving,hearth/wall tiles of plaitiles,rectangle,circle>7cm,gl	126	159 677	1 094	28 548
6908909100	Paving,hearth/wall tile of oththn plain tile,rectang,crcle>7cm,glaze	5 094 555	25 395 762	1 042 297	5 641 229
6908909900	Oth thn paving,hearth/wall tile of oththn plain tile,rectang,crcle>7	281	333	3 139	3 444
6909110000	Ceramic of porcelain or china forlaboratory,chemical or oth tech	9 549	37 282	54 861	220 601
6909120000	Artcle having a hardnss=>9 Mohsfor laboratory,chemical or oth te	756 683	2 144 451	805 624	2 037 100
6909190000	Oth ceramic wares for laboratory,chemical/oth technical uses	58 993	145 575	486 351	789 301
6909900000	Oth thn ceramic wares for laboratory,chemical/oth technical uses	36 510	37 661	73 040	99 636
6910100000	Ceramic sinks, wash basins,wash basin of porcelain/china	417 315	2 090 746	525 510	2 215 263
6910900000	Ceramic sinks, wash basins,wash basin of oth thn porcelain/china	84 649	269 008	89 098	270 087
6911100000	Tableware & kitchenwareof porcelain/ china	955 362	3 452 386	422 614	1 309 462
6911900000	Oth household, toilet articlesof porcelain/china	53	1 829	167	2 123
6912000000	Tableware & kitchenware, oth householdtoilet art, oth than porce	36 017	37 876	210 506	228 664
6913101000	Ornamental cigarette box & ashtrayof porcelain or china	0	314	0	640
6913109000	Oth thn ornamental cigarette box&ashtrayof porcelain or china	56 829	196 027	96 891	263 294
6913909000	Oth thn ornamental cigarette box&ashtrayof oth thn porcelain or	9 579	29 627	10 605	48 904
6914100000	Oth ceramic articles ofporcelain/ china	0	16 145	0	18 654
6914900000	Oth ceramic articles of oth thanporcelain/china	1 104	8 525	55 533	212 071
7001000000	Cullet & oth waste & scrap ofglass; glass in the mass	6 742 423	17 041 632	547 343	1 425 009
7002100000	Glass in balls	24 270	72 791	10 855	31 286
7002200000	Glass in rods	7 286	7 792	31 308	34 314
7002311000	Fused quartz/oth fused silica forvacuum tubes	17	280	2 525	39 687
7002319010	Fused quartz/oth fused silica for vialor ampoules industry	815 568	2 435 748	1 129 306	3 678 495
7002319090	Glass in ball,tube of fused quartz/othfuse silca,oth thn boro silict g	80 441	216 192	213 846	493 741
7002321000	Glass in tubes,linear coef<=5x10(-6)kelvin in temp.(0-300 C) for va	0	1	0	280
7002322000	Oth glass in tubes,linear coef<=5x10(-6)with 3mm<=diameter<22m	4	9	1 455	2 338
7002329000	Oth glass in tubes,linear coef<=5x10(-6)kelvin in temp.(0-300 C)	45 314	106 292	64 969	111 499
7002392000	Oth transparent neutral glass for enamelglass,with 3mm<=diamet	0	223	0	181
7002399000	Oth glass having linear coeff. 0-300coth thn vacum&boro silict glas	200	157 492	16 598	180 872
7003122000	Non wired sheets,in squares/rectangularshape incl.1,2,3,4 corners	23 852	78 305	8 644	24 557
7003129000	Oth non-wired sheets colored glass	2 587	2 587	2 800	2 800
7003199000	Oth non-wired sheets not coloredglass	2 089 811	4 353 306	591 770	1 333 292
7003200000	Cast glass and rolled glass,wired sheets	2	2 364	2	23 808
7004909000	Oth optical drawn,blown glass,opticallyworked,flashed,opacified, a	1 230 314	2 102 641	312 268	547 229
7005109000	Oth non-wired glass,absorbentreflecting/non-reflecting layer	832 133	1 416 768	491 500	941 041
7005211000	Oth non-wired glass, colored, opacifiedoptical glass, not optically v	0	3 512	0	13 109
7005219000	Oth non-wired glass, colored, opticallyworked, flashed, opacified	646 954	2 778 137	207 494	966 094
7005299000	Oth non-wired glass, not colored,optically worked	4 084 522	8 605 196	960 262	2 032 384
7005300000	Float glas&surface ground/polish glas,wired glass	0	38 580	0	77 654
7006009000	Optical glass, optically workedfor glass of heading 70,03,70.04,70.	2	65 902	173	73 304
7007111000	Toughened (tempered) safety glasssuitable for vehicles of chapter	53 077	102 648	827 866	1 449 205
7007112000	Toughened (tempered) safty glas suitabl for aircraft,spacecraft of	3	3	1 386	1 386
7007114000	Toughened (tempered) safety glasssuitable for ship,boat,floating c	0	251	0	1 299
7007191000	Toughened (tempered) safety glasssuitable for machine of head 84	906	4 180	7 982	32 095
7007199000	Toughened (tempered) safety glasssuitable for oth machinery	764 889	2 595 534	677 043	2 277 476
7007211000	Laminated safety glass suitable forvehicles of chapter 87	26 452	79 218	153 145	389 101

H S	Uraian Komoditi *Commodity Description*	Berat Bersih / *Net Weight* (Kg) Bulan ini *Current Month*	 Kumulatif *Cum.Jan. to date*	Nilai / *Value C.I.F* (US$) Bulan ini *Current Month*	 Kumulatif *Cum.Jan. to date*
7007212000	Laminated safety glass suitable foraircraft/spacecraft of chapter 8	0	131	0	28 275
7007291000	Laminated safety glass suitable formachine of head 84.29/84.30	1 698	7 715	18 954	73 396
7007299000	Laminated safety glass suitable foroth machinery	378 840	939 454	317 584	815 096
7008000000	Multiple-walled insulating unitsof glass.	814 038	2 321 798	900 412	2 683 967
7009100000	Rear-view mirrors for vehicles	106 705	485 761	1 450 627	4 110 001
7009910000	Glass mirros, unframed	1 081 434	3 455 575	699 596	2 216 707
7009920000	Glass mirros, framed	121 609	273 226	251 273	592 691
7010100000	Ampoules of glass	26 167	76 968	174 114	389 663
7010200000	Stoppers, lids & oth closures of glass	25 481	32 377	79 649	88 895
7010901000	Carboys & demijohn	113 327	432 163	175 189	959 434
7010904000	Bottles&vials for antibiotics,serums,oth injectables,intravenous inf	3 088 282	6 719 994	2 266 625	5 242 051
7010909000	Oth bottles for intravenousfluids of glass	5 703 832	13 671 596	3 249 026	9 239 458
7011101000	Stem for electric lighting	1	1	7	7
7011109000	Glass envelops for electric lightingoth than stem	138 910	353 203	78 289	227 665
7011200090	Cathode-ray tubes, oth than television	0	23	0	212
7011900000	Oth glass envelopes, bulbs,tubes,open,glass parts thereof,without	129	581	5 023	11 398
7013100000	Glassware of a kind used for table,kitchen, toilet, office of glass-ce	86 043	142 262	294 201	486 491
7013220000	Stemware drinking glasses,oth thn glassceramics, of lead crystal	0	608	0	5 221
7013280000	Stemware drinking glasses,neither glass-ceramics nor lead crystal	47 689	103 435	60 407	214 877
7013330000	Other drinking glasses, of lead crystal	0	17	0	150
7013370000	Other drinking glasses, neitherglass-ceramics nor lead crystal	280 330	828 250	292 739	1 101 557
7013410000	Glassware for table (not drinking glass)kitchen purpose,of lead cry	0	855	0	3 385
7013420000	Glassware for table (not drinking glass)ktchn,linear coef<5x10-6/K	45 076	129 930	122 718	358 167
7013490000	Oth glassware for table(not drink glass)kitchen purposes, not cerai	966 791	2 244 663	1 173 208	3 180 606
7013910000	Other glassware of lead crystal	235	249	3 566	6 522
7013990000	Other glassware of not lead crystal	1 023 341	4 271 827	788 957	3 524 919
7014001000	Signalling glassware&optical element formotor vehicles,not thse o	108	280	3 227	7 401
7014009000	Other signalling glassware & opticalelements of glass, not optically	7 593	28 273	555 194	1 348 844
7015100000	Glasses for corrective spectacles	4 848	15 010	613 032	821 559
7015901000	Clock or watch glasses	3 897	110 001	6 889	47 071
7015909000	Glasses for non-corrective spectacles;hollow glass spheres & their	3 115	7 481	4 506	12 533
7016100000	Glass cubes&oth glass smallwares,for mosaics or decorative purpo	12 341	134 966	15 383	285 679
7016900000	Oth articles of moulded glass; leadedlights; multicellular & smlr for	159 468	3 046 377	154 696	579 872
7017101000	Quartz reactor tubes and holders glass,for production of semicond	205	613	7 896	11 245
7017109000	Laboratory or pharmaceutical glassof fused quartz or oth fused sili	20 575	75 482	380 020	1 049 246
7017200000	Laboratory, hygienic/pharmaceuticalwith coef< 5x10-6/kelvin, 0 -	21 795	121 623	147 955	704 262
7017900000	Laboratory,hygienic/pharmaceuticalglassware,nor fused quartz/fu	350	9 851	35 206	180 135
7018100010	Glass beads	266 547	733 154	448 057	1 234 260
7018100020	Imitation pearls	487	6 231	7 364	34 346
7018100090	Imitation precious & glass smallwares	43 836	131 719	243 601	449 609
7018200000	Glass microspheres <=1mm in diameter	155 000	825 959	62 235	318 566
7018900000	Glass eyes, not prsthtc artcls, ornamntof lamp-worked glass,not in	173 760	438 508	153 067	422 525
7019110000	Chopped strands,of a length <= 50 mm	332 649	706 313	441 958	938 881
7019120000	Rovings of glass fibres	425 503	1 753 519	359 269	1 462 057
7019191000	Yarn of glass fibres	2 579	11 437	6 103	88 872
7019199000	Sliver of glass fibres	36 677	166 575	140 093	615 203
7019310000	Mats of glass fibres	757 387	2 403 522	1 083 740	3 678 935
7019320000	Thin sheets (voiles) of glass fibres	860	4 139	24 021	74 892
7019391000	Asphalt/coal-tar impregnatdglass-fibre outerwrap for pipelines	44 852	133 236	87 098	242 852
7019399000	Mattresses,boards and similarnonwoven products of glass fibres	310 952	1 802 252	675 712	3 126 527
7019400000	Woven fabrics of glass fibres rovings	346 570	1 343 105	365 043	1 411 105
7019510000	Oth woven fabric,of a width <= 30 cm	1 984	2 126	41 325	44 664
7019520000	Oth woven fabric,of a width>30cmplain weave,wght<250g/m2 of f	17 069	38 250	47 030	92 085
7019590000	Oth woven fabric,of a width > 30 cm	42 356	122 331	215 529	437 258
7019901000	Glass fibres	25 041	75 585	26 435	118 838
7019909000	Other articles of glass fibres	333 290	943 986	613 325	1 881 206
7020001100	Glass moulds for the manufactureof acrylic goods	79 057	116 144	101 079	168 212
7020001900	Glass moulds for other purposes	215 130	501 994	107 313	294 329
7020002000	Quartz reactor tubes & holders designedfor production of semicor	0	5	0	140
7020003000	Glass inner for vacuum flasks/othvacuum vessels	463 003	1 235 306	736 617	1 966 506
7020004000	Evacuated tubes for solar energycollectors	7 246	67 809	13 416	110 264
7020009100	Blinds of glass	172	13 407	9 154	21 585
7020009900	Other articles of glass.	91 485	337 256	554 872	1 100 542
7101210010	Cultured pearls,fresh water,unworked	0	1	0	242
7103109000	Oth precious stones, unworked or simplysawn or roughly shaped	0	16	0	171
7103911000	Rubies, worked	0	3	0	1 459
7103990000	Oth rubies, sapphires & emeralds, worked	1	7	171	313
7104101000	Piezo-electric quartz,precious orsemiprecious stones,unworked	6	8	145	896
7104102000	Piezo-electric quartz,precious orsemiprecious stones,worked	2 216	4 269	81 901	171 606
7104200000	Other synthetic precious stones,unworked or simply sawn or rougl	0	108	0	13 520
7104900000	Other synthetic precious/semi stones,worked,roughly shapped	259	893	11 394	40 465

I.3. IMPOR MENURUT KOMODITI / IMPORT BY HS COMMODITY
*****MARET/*MARCH* 2016 *****

H S	Uraian Komoditi *Commodity Description*	Berat Bersih / *Net Weight* (Kg) Bulan ini *Current Month*	 Kumulatif *Cum.Jan. to date*	Nilai / *Value C.I.F* (US$) Bulan ini *Current Month*	 Kumulatif *Cum.Jan. to date*
7105100000	Dust and powder of diamonds	408	1 184	109 707	381 346
7105900000	Dust & powder of other natural orsynthetic precious/semi preciou	32	41	12 443	27 769
7106100000	Silver powder	625	2 774	9 807	36 594
7106910000	Silver, unwrought	1 422	3 572	692 050	1 731 251
7106920000	Silver, semi-manufactured	8 734	18 467	439 622	1 427 669
7107000000	Base metals clad with silver,not further	717	1 342	355 588	733 072
7108120010	Gold in lumps, ingots or cast bars	270	1 126	10 752 759	41 242 779
7108120090	Gold,not in lumps, ingots or cast bars,oth unwrought forms	70	313	774 875	2 738 824
7108130000	Gold,non monetary,othsemi-manufactured form	51	104	173 889	438 555
7109000000	Base metals/silver,clad with gold notfurther worked than semi-ma	7	91	53 064	314 076
7110110010	Platinum, in lumps, ingots, cast bars,powder or sponge,unwrought	0	112	0	517
7110110090	Platinum in oth form, unwrought	60	628	4 892	18 480
7110190000	Platinum, wrought	0	90	0	1 721
7110210020	Palladum in lump,ingots,cast bars,powderor sponge,unwrought	22	51	1 459	3 485
7110310010	Rhodium in lumps, ingots,cast bars,powder or sponge,unwrought	0	287	0	362
7110410090	Iridium, osmium and ruthenium, inother forms, unwrought	73	111	7 551	13 027
7110490000	Iridium, osmium & ruthenium, wrought	0	213	0	10 400
7112910000	Waste & scrap of gold, incl. metal cladwith gold	0	1	0	1
7112920000	Waste & scrap of platinum,incl. metalclad with platinum	1	3	64	103
7112991000	Waste & scrap of silver,incl. metal cladwith silver	0	19	0	118
7113111000	Parts of jewellery of silver	239	505	182 370	298 401
7113119000	Jewellery of silver	795	2 060	248 070	638 421
7113191000	Parts of jewellery of other precious met	64	172	79 935	263 863
7113199000	Jewellery of other precious metal	122	410	18 092	42 133
7113201000	Parts of jewellery of base metal,clad with precious metal	1	1	81	81
7113209000	Jewellery of base metal, clad withprecious metal	579	6 247	12 037	24 681
7114110000	Articles of silversmiths wares of silverwhether or not plated or clad	122	260	15 799	29 139
7114190000	Articles of goldsmiths wares ofoth precious metal,	101	185	14 343	20 859
7114200000	Articles of gold&silversmiths waresof base metals, clad with precio	64	143	83 717	218 515
7115100000	Catalysts of platinum, in the form ofwire cloth or grill	131	132	26 232	26 348
7115901000	Other articles of golds or silver	13 604	45 614	450 439	1 542 366
7115902000	Other articles of metal clad withgold or silver	3	3	923	923
7115909000	Oth articles of precious metal/of metalclad with precious metal	49	75	17 264	48 467
7116200000	Articles of precious/semi-preciousstones(natural/synthetic/recons	37	74	2 932	32 414
7117111000	Parts cuff-links and studs, of basemetal, whether or not plated	554	554	8 707	8 707
7117119000	Cuff-links and studs of base metalwhether/not plated with precio	543	30 944	8 183	124 612
7117191000	Bangles of base metal, whether or notplated with precious metal	892	8 243	10 099	40 910
7117192000	Other imitation jewellery of base metalwhether or not plated w/ p	78 418	454 589	291 727	1 178 239
7117199000	Parts of oth imitation jewellery of basemetal,whether/not plated w	9 752	42 256	280 507	1 007 423
7117901100	Bangles,wholly of plastic or glass	134	632	245	7 078
7117901200	Bangles,wholly of wood,tortoise shell,ivory,bone,horn,coral,pearl,	4	5	419	457
7117901300	Bangles,wholly of porcelain or china	95	95	1 809	1 809
7117901900	Other bangles	2 747	21 309	44 054	121 402
7117902100	Other imitation jewellerywholly of plastics or glass	9 466	56 182	107 165	381 177
7117902900	Other imitation jewellery	51 706	223 533	180 158	589 232
7117909100	Parts of imitation jewellerywholly of plastics or glass	0	2 467	0	8 784
7117909900	Oth part of imitation jwllry	7 563	16 197	118 556	257 107
7118101000	Silver coin, not being legal tender	0	46	0	2 710
7118109000	Oth coin (not gold coin), not beinglegal tender	278	2 579	4 454	11 275
7118909000	Oth coin (oth than gold/silver coin)	0	261	0	411
7201100000	Non-alloy pig iron cont. by weight0.5% or less of phosphorus	1 206 940	2 799 440	498 800	1 086 000
7201200000	Non-alloy pig iron cont. by weightmore than 0.5% of phosphorus	0	54 000	0	16 200
7201500000	Alloy pig iron; spiegeleisen	0	29	0	391
7202110000	Ferro-manganese, cont. byweight more than 2% of carbon	2 869 000	4 148 234	1 646 917	2 391 857
7202190000	Ferro-manganese, cont. byweight <= than 2% of carbon	160 144	580 769	353 054	878 487
7202210000	Ferro-silicon, cont. byweight more than 55% of silicon	831 711	2 827 732	1 087 559	3 277 590
7202290000	Ferro-silicon, cont. byweight <= than 55% of silicon	115 000	574 159	203 162	991 285
7202300000	Ferro-silico-manganese	1 569 208	3 065 788	1 372 806	2 561 831
7202410000	Ferro-chromium, cont. byweight more than 4% of carbon	160 786	247 953	164 426	269 669
7202490000	Ferro-chromium, cont. byweight <= than 4% of carbon	65 145	162 535	165 772	391 494
7202600000	Ferro-nickel	500	500	5 500	5 500
7202700000	Ferro-molybdenum	35 220	65 814	311 641	588 502
7202800000	Ferro-tungsten & ferro-silico-tungsten	0	300	0	8 400
7202910000	Ferro-titanium and ferro-silico-titanium	0	8 000	0	35 433
7202920000	Ferro-vanadium	500	500	8 750	8 750
7202930000	Ferro-niobium	460	776	9 873	18 304
7202990000	Other ferro-alloys	226 172	440 605	528 591	1 076 074
7203900000	Other ferrous products	0	501	0	1 933
7204210000	Waste and scrap of stainless steel	0	9	0	739
7204290000	Waste and scrap of oth alloy steel	1 077 835	2 384 891	313 741	743 000
7204410000	Turnings,shavings,chips,milling waste,sawdust,filings,trimmings &	2 544 500	14 616 401	545 393	2 959 926

H S	Uraian Komoditi *Commodity Description*	Berat Bersih / *Net Weight* (Kg) Bulan ini *Current Month*	 Kumulatif *Cum.Jan. to date*	Nilai / *Value C.I.F* (US$) Bulan ini *Current Month*	 Kumulatif *Cum.Jan. to date*
7204490000	Other ferrous waste and scrap :	61 302 150	177 406 558	12 108 414	34 948 866
7204500000	Remelting scrap ingots	0	20 720	0	5 804
7205100000	Granules of pig iron, spiegeleison,iron or steel	933 294	2 436 128	698 317	1 790 029
7205210000	Powder of alloy steel	65 324	172 473	147 475	638 051
7205290000	Powder of pig iron, spiegeleison,iron or steel (oth than alloy steel)	913 869	2 019 009	1 567 780	3 376 171
7206101000	Iron&non-alloy in ingots containing byweight>0.6% of carbon,excl	0	69 151	0	536 137
7206109000	Iron&non-alloy in ingots containing byweight<=0.6% of carbon,exc	336 702	931 451	354 044	1 014 101
7206900000	Iron and non-alloy in primary formother than ingots	27 495	53 448	206 996	450 683
7207110000	Semi-finished iron/non-alloycont. < 0,25% carbon ,rectnglr,square	144 153 738	384 078 605	36 844 295	98 210 689
7207121000	Slabs of iron/non alloy, cont.< 0,25%of carbon, other than square	93 516 288	388 302 282	22 318 623	97 302 172
7207129000	Oth semi-finished iron/non-alloycont.< 0,25% carbon ,rectnglr,not	52 896	473 983	88 149	468 315
7207190000	Oth semi-finished iron/non-alloycont.< 0,25% of carbon	89 042 402	252 391 420	21 755 570	64 521 018
7207201000	Slabs of iron/non alloy,cont.byweight > 0.6% of carbon	8 300	14 561	80 158	123 235
7207202100	Oth semi-finished iron/non-alloy contby weight>0,6% of carbon,ro	335	532	6 328	15 773
7207202900	Oth semi-finished iron/non-alloy cont.by weight > 0,6% of carbon	35 684 887	155 319 221	8 965 483	39 271 106
7207209200	Oth semi-finished iron/non-alloy cont.bywght 0,25%<=carbon<=0,	0	10 623	0	23 671
7207209900	Oth semi-finished iron/non-alloy cont.byweight 0,25%<=carbon<=	12 006 006	107 112 317	3 863 994	29 723 586
7208100000	Flat-rolled iron/nas,relief,hot rolledwidth > 600 mm	808 125	939 230	418 078	626 437
7208250000	Flat-rolled iron/nas,pickled,hot rolledwdth>600 mm,thick>=4.75m	4 372 339	12 060 202	2 287 900	6 708 350
7208260000	Flat-rolled iron/nas,hot rollpickled,width>600mm,3 mm<thick<4,7	12 227 297	35 188 948	6 586 604	19 083 436
7208271000	Flat-rolled iron/nas,pickled,hot rolledwidth>600mm,of a thick<2 m	7 007 676	19 524 321	3 961 352	10 991 416
7208279000	Flat-rolled iron/nas,pickled,hot rolledwidth>600mm,of a 2mm<thi	15 212 922	43 022 245	8 302 218	24 039 208
7208360000	Flat-rolled iron/nas,hot rolledwidth>600 mm, thick>10 mm	4 379 620	12 264 226	1 399 917	4 002 193
7208370000	flat-rolled iron/nas,hot rolledwidth >600 mm, of a 4,75< thick< 10	3 753 638	21 944 498	1 844 018	8 291 545
7208380000	flat-rolled iron/nas,hot rolledwidth >600 mm, of a 3< thick< 4,75 n	6 099 927	30 560 271	2 049 767	9 981 617
7208390000	Flat-rolled iron/nas,hot rolledwidth >600 mm, thick< 3 mm	55 307 177	233 164 722	18 212 551	77 631 407
7208400000	Flat-rolled iron/nas,not in coilsrelief,hot rolled	1 486 095	1 751 097	436 011	581 377
7208510000	Flat-rolled iron/nas,width>600 mm,of a thickness>10 mm,hot rolle	10 559 441	16 426 078	5 138 784	8 749 325
7208520000	Flat-rolled iron/nas, width >600 mm,4,75 < thickness < 10 mm,hot	3 977 557	7 689 456	2 034 731	3 949 827
7208530000	Flat-rolled iron/nas, width >600 mm,3 < thickness < 4,75 mm,hot r	14 354	93 660	13 850	66 921
7208540000	Flat-rolled iron/nas,hot rolledwidth >600 mm, thickness < 3 mm	109 100	162 424	36 895	70 779
7208900000	Other Flat-rolled iron/nas	874 916	4 045 841	405 804	2 035 133
7209150000	Flat-rolled in coils,cold-rolledwidth>600mm,thickness>3 mm	311 950	1 356 934	167 291	821 474
7209160010	Flat-roll,in coils,pickled/not,cold-roll1<thick<3mm,600<width<125	6 257 880	20 350 505	3 354 352	10 622 904
7209160090	Flat-roll,in coils,pickled/not,cold-roll1<thick<3mm,width>1250 mm	8 268 146	26 095 141	5 069 478	16 498 494
7209170010	Flat-roll,in coils,pickled/not,cold-roll0.5<thick<1mm,600<width<12	17 063 400	44 258 729	7 578 353	20 611 823
7209170090	Flat-roll,in coils,pickled/not,cold-roll0.5<thick<1mm,width>1250 m	14 039 408	40 790 956	9 217 060	27 121 349
7209181000	Tin-mill blackplate (tmbp),cold-rollof a thickness < 0.5 mm	12 365 353	40 982 596	6 162 230	20 701 356
7209189900	Flat-roll,in coils,pickled/not,cold-roll0.5mm<thick<0.17mm,cont w	24 965 083	51 468 166	10 787 274	22 720 582
7209250000	Flat of iron/non-alloy, not incoil cold rolled, of a thickness >= 3 mm	610	1 236	1 202	2 382
7209260010	Flat of iron/non-alloy, not coil,coldrolled,1mm<thickness<3mm,wi	0	4 677	0	5 365
7209260090	Flat of iron/non-alloy, not coil,coldrolled,1 mm<thickness<3mm,w	0	354	0	2 200
7209270010	Flat of iron/non-alloy,not coil,coldrolled,0.5mm=<thicknes<1mm,v	1 878	10 146	10 255	20 822
7209270090	Oth flat of iron/non-alloy,not in coil,cold rolled,0.5mm =< thicknes	260	2 660	1 448	10 849
7209901000	Flat of iron/non-alloy, cold-rolled,corrugated form	2 471	17 888	5 509	16 466
7209909000	Flat of iron/non-alloy, cold-rolled,other than corrugated form	0	17	0	231
7210111000	Flat-rolled of iron/nas,carbon>=0.6%,plated or coated with tin,thic	21 908	303 803	28 305	359 694
7210119000	Flat-rolled of iron/nas,carbon< 0.6%,plated or coated with tin,thicl	31 735	602 708	21 695	907 550
7210121000	Flat-rolled of iron/nas,carbon>=0.6%,plated or coated with tin,thic	379 846	3 982 256	427 078	3 096 478
7210129000	Flat-rolled of iron/nas,carbon<0.6%,plated or coated with tin,thick	9 220 893	24 662 201	6 159 300	17 626 504
7210201000	Flat-rolled of iron/nas,carbon>=0.6%plated or coated with lead, th	63 014	193 933	79 675	273 455
7210209000	Flat-rolled of iron/nas,carbon>=0.6%plated or coated with lead, th	507 809	988 215	543 771	1 101 307
7210301100	Flat-rolled of iron/nas,carbon<0.6%plated with elctrolitically,thick	7 022 448	24 474 818	4 462 146	15 870 655
7210301200	Flat-rolled of iron/nas,crbon<0.6%platedwith elctrolitically,1.5mm	192 862	364 498	178 171	305 099
7210301900	Flat-rolled of iron/nas,crbon<0.6%platedwith elctrolitically,1.5mm	915 969	3 349 824	455 046	1 783 471
7210309100	Flat-roll of iron/nas,crbon>=0.6%platedwith elctrolitically,1.2mm>	0	3 412	0	7 269
7210309900	Flat-roll of iron/nas,crbon>=0.6%platedwith elctrolitically,1.2mm<	1 172 953	2 295 315	457 192	923 106
7210411100	Flat-rolled,iron/nas,othws plated zinccorrugated,thick<=1.2mm,w	151 106	466 692	17 031	48 179
7210411900	Flat-rolled,iron/nas,othws plated zinccorrugated,1.5mm<thick,wgh	0	46 378	0	42 825
7210491100	Flat-rolld,iron/nas,othws plat zinc-ironnot crrgtd,1.2mm>=thick,w	10 536 040	28 308 993	7 877 245	22 016 717
7210491200	Flat-rolld,iron/nas,othws plat zinc-ironnot crrgtd,1.2mm>=thick,w	17 132 403	50 575 015	9 352 865	27 792 469
7210491300	Flat-rolld,iron/nas,othws plat zinc-ironn-crrgtd,1.2mm<thick<=1.5	1 439 850	3 593 099	939 342	2 500 665
7210491900	Flat-rolld,iron/nas,othws plat zinc-ironn-crrgtd,thick>1.5mm,wght	4 435 049	11 146 790	3 345 380	8 512 241
7210499100	Flat-rolld,iron/nas,othws plat zinc-ironn-crrgtd,1.2mm>=thick,wgh	51 110	51 110	33 397	33 397
7210499900	Flat-rolld,iron/nas,othws plat zinc-ironn-crrgtd,1.2mm<thick,wght	0	4 186	0	3 247
7210500000	Flat-rolled iron/non-alloy plated withcromium & or chromium oxic	1 960 221	6 894 136	1 568 757	5 580 210
7210611100	Flat-rolld,iron/nas,plated alumnm-zinc,1.2mm>thickness,weight<0	15 463 696	41 736 276	8 754 100	23 241 775
7210611200	Flat-rolld,iron/nas,plated alumnm-zinc,1.2mm<thickness<1.5mm,v	580 040	771 280	252 433	352 569
7210611900	Flat-rolld,iron/nas,plated alumnm-zinc,1.5mm>thickness,weight<0	309 150	1 829 040	165 580	1 085 338
7210691100	Flat-rolld,iron/nas,plated alumnm,1.2mm<=thickness,weight<0.6%	118 990	292 275	107 454	248 125
7210691900	Flat-rolld,iron/nas,plated alumnm,1.5mm>thickness,weight<0.6%c	75 965	107 585	70 671	97 305

H S	Uraian Komoditi *Commodity Description*	Berat Bersih / *Net Weight* (Kg) Bulan ini *Current Month*	 Kumulatif *Cum.Jan. to date*	Nilai / *Value C.I.F* (US$) Bulan ini *Current Month*	 Kumulatif *Cum.Jan. to date*
7210699900	Flat-rolld,iron/nas,plated alumnm,1.2mm<=thickness,weight>=0.6	51	5 661	1 245	6 406
7210701000	Flat-rollof iron/nas,painted, varnished,coated plastics,carbon<0.6%	17 191 955	60 767 439	12 041 102	40 672 331
7210709000	Flat-rollof iron/nas,painted, varnished,coated plastics,carbon<0.6%	1 693	3 886 500	7 774	1 321 395
7210901000	Flat-rollof iron/nas,plated,coated othmetal,carbon<0.6%,thick<=1.	53 670	2 418 580	57 718	2 037 626
7210909000	Flat-rollof iron/nas,plated,coated othmetal,carbon<0.6%,thick>1.5	204 441	679 965	384 402	1 011 969
7211139090	Roll-on 4 face/in closd box,HR,notclad,crrugtd,crbn>=0.6%,thick<=	8 028	8 854	29 981	31 485
7211141100	Flatroll,iron/nas,HR,notclad,hoop&strip,4.75mm<=thick<=10mm,v	75 609	150 753	65 444	144 290
7211141900	Oth flatroll,iron/nas,HR,notclad,4.75mm<=thick<=10mm	139 582	320 225	75 721	180 076
7211142900	Oth flatroll,iron/nas,HR,notclad,thick>10mm	88 565	202 735	48 520	126 583
7211191100	Flatroll,iron/nas,HR,notclad,hoop&strip,4.75mm>thick>=2mm,wid	997 055	2 261 104	742 139	1 703 096
7211191900	Oth flatroll,iron/nas,HR,notclad,4.75mm>thick>=2mm	48 172	134 047	36 803	101 076
7211192100	Flatroll,iron/nas,HR,notclad,hoop&strip,thick<2mm,width<=400	161 270	183 270	31 897	38 017
7211192900	Flatroll,iron/nas,HR,notclad,2mm>thick>0.17mm	0	2	0	105
7211231000	Flatroll,iron/nas,CR,notclad,crbon<0.25%corrugated	0	1 845	0	8 890
7211232000	Flatroll,iron/nas,CR,notclad,crbon<0.25%hoop&strip,width<=400n	86 824	371 848	74 645	353 522
7211239090	Oth flatroll,iron/nas,CR,notclad,crbon<0.25%	9 741	28 715	18 676	54 325
7211292000	Flatrol,iron/nas,CR,notclad,crbon>=0.25%hoop&strip,width<=400r	175 430	504 983	416 997	1 180 897
7211293000	Flatrol,iron/nas,CR,notclad,crbon>=0.25%thickness<=0.17mm	0	3 854	0	5 550
7211299000	Oth flatroll,iron/nas,CR,notclad,crbon>=0.25%	120 464	256 743	134 139	321 967
7211901000	Oth Hoop&strip iron/not alloy,not clad width < 400mm	1 770	7 033	3 239	12 823
7211902000	Oth flat-rolled iron/not alloy,not cladcorrugated, carbon < 0,6%	23 210	47 864	31 929	66 953
7211909000	Oth flat-rolled iron/not alloy,not cladthickness > 0.17 mm	30 397	74 852	60 078	167 203
7212101000	Flat-rolled,iron/nas,plated w/ tin,clad,width<=400mm,hoop&strip	2 571	6 631	3 861	7 372
7212109100	Flat-rolled,iron/nas,plated w/ tin,clad,400mm<width<600mm,carb	0	19 165	0	49 437
7212109900	Flat-rolled,iron/nas,plated w/ tin,clad,400mm<width<600mm,carb	125 913	402 503	244 878	755 527
7212201000	Flat-rolled,iron/nas,electroltclly zinc,width<=400mm,hoop&strip	4 304	12 911	14 804	31 118
7212202000	Flat-rolled,iron/nas,electroltclly zinc,width<=400mm,carbon<0.6%	23	23	375	375
7212209000	Oth flat-rolled,iron/nas,electroltclly zinc	193 539	469 541	315 790	1 065 969
7212301000	Flat-rolled,iron/nas,plated zinc,clad,width<=400mm,hoop&strip	151 950	153 782	96 488	100 143
7212309900	Flat-rolled,iron/nas,plated iron-zinc,carbon>=0.04%,thick<=1.5mm	56 495	261 954	44 850	237 226
7212401000	Flat-rolled,iron/nas,coated plastic,painted,varnished,hoop&strip,w	527 707	1 692 136	450 208	1 357 940
7212402000	Flat-rolled,iron/nas,coated plastic,painted,varnished,thick<=1.5mm	749 760	813 397	931 295	1 004 008
7212409000	Flat-rolled iron/not alloy, other shape,painted, varnished/coated v	1 416 280	3 350 601	1 927 804	4 522 399
7212501100	Hoop,strip iron/not alloy, width<400 mm,coated with chromium	0	21 276	0	6 620
7212501900	Flat-rolled iron/not alloy, otherwiseplated or coated	29 006	53 207	58 056	89 276
7212502100	Hoop,strip iron/not alloy, width<400 mm,coated with aluminium-z	21 265 998	65 583 489	11 207 371	34 386 390
7212502200	Flat-rolled iron/not alloy, carbon<0.6%,thick > 1.5 mm, coated alu	7 494 609	20 379 772	3 847 574	10 545 261
7212502900	Flat-rolled iron/not alloy, otherwiseplated or coated	322	8 024	980	27 012
7212509100	Other hoop,strip iron/not alloy, width<400 mm	39 875	90 980	59 220	132 511
7212509200	Other flat-rolled iron/not alloy,carbon<0,6%, thick > 1.5 mm	136 893	180 256	213 657	298 450
7212509900	Flat-rolled iron/not alloy, otherwiseplated or coated	18 366	170 944	10 529	101 468
7212601000	Hoop,strip iron/not alloy, clad width< 400mm	69 439	156 062	230 166	530 657
7212602000	Flat-rolled iron/not alloy, carbon<0.6%,thick > 1.5 mm, clad	1 628	4 856	2 292	6 514
7212609000	Flat-rolled iron/not alloy, clad	42 955	171 257	86 367	339 740
7213100000	Containing indentations,ribs,grooves ofcircular crosssection <= 50	2 900	4 787	5 299	12 565
7213200000	Other bars, rods, hot-rolled , in irreg.of free-cutting steel	266 628	752 266	302 880	684 845
7213911000	Bar,hot-roll,irreg. wound coil,iron/non-alloy steel,less 14mm,for sc	98	98	2 370	2 370
7213919000	Oth Bar,hot-roll,irreg. wound coil,iron/non-alloy steel,oth free-cut	5 964 040	15 522 108	3 753 882	9 984 337
7213991000	Oth Bar,hot-roll,irreg. wound coil,iron/steel,less 14mm,oth use,for	0	40	0	2 188
7213999000	Oth Bar,hot-roll,irreg. wound coil,iron/non-alloy steel,circular less	1 506 997	3 825 954	1 218 851	3 226 777
7214101100	Oth bars,rods of iron, non-alloy steelforged,carbon<0.6%,circlr cro	541 533	1 232 791	235 457	702 565
7214101900	Oth bars,rods of iron, non-alloy steelforged,carbon<0.6%,not circu	203 024	638 401	410 055	1 033 200
7214102100	Oth bars,rods of iron, non-alloy steelforged,carbon>=0.6%,circlr cr	164	465	2 011	5 856
7214102900	Oth bars,rods of iron, non-alloy steelforged,carbon >= 0.6%,not cir	2 458	451 853	29 904	210 817
7214203100	Cont. indentation,rib,groove,carbon<0.6%circ. cross-section,for co	41 848	97 660	13 973	31 452
7214203900	Cont. indentation,rib,groove,carbon<0.6%circ. cross-sect. not for c	1 053 321	1 053 326	326 969	330 887
7214204900	Cont. indentation,rib,groove,carbon<0.6%not circ.cros.sec.not for	8 498	10 682	12 747	16 023
7214206900	Cont.indentation,rib,groove,carbon>=0.6%not circ.cros.sec.not for	363 819	655 555	153 901	273 909
7214300000	Other bars & rods, not forged, of free-cutting steel	57 428	109 048	56 373	146 556
7214911010	Concrete steel, hot-rolled,hot-drawn ,hot-extruded, carbon < 0.6%	865 396	1 740 774	259 342	555 649
7214911020	Shaft bars, manganese steel, hot-rolled,hot-drawn, hot-extruded,	715 180	898 705	502 176	834 144
7214911090	Other bars & rods, hot-rolled,hot-drawnor hot-extruded, carbon <	371 030	696 123	233 481	515 699
7214912010	Concrete steel, hot-rolled,hot-drawn ,hot-extruded, carbon >= 0.6	1 890	1 969	2 054	2 122
7214912020	Shaft bars, manganese steel, hot-rolled,hot-drawn, hot-extruded,	2 224	15 846	7 635	18 824
7214912090	Other bars & rods, hot-rolled,hot-drawnor hot-extruded, carbon >	53 801	243 022	64 547	374 493
7214991010	Carbon,oth than of circular cross-section: concrete steel	2 920 001	4 506 585	1 019 900	1 502 269
7214991020	Carbon, other than of circular cross-section:shaft bars; manganese	35 851	323 540	105 200	450 841
7214999010	Oth. carbon, other than of circularcross-section concrete steel	477 663	1 018 411	111 827	189 928
7214999020	Oth. carbon, other than of circularcross-sect:shaft bars; manganes	6 454 977	18 332 845	5 221 785	15 555 569
7214999090	Oth.Than Concrete steel, Shaft bars,manganes steel	282 142	457 841	234 321	412 679
7215100000	Oth bars & rods of iron/non-alloy steelfree-cutting steel,cold-form	418 402	2 109 528	622 524	2 844 825

H S	Uraian Komoditi *Commodity Description*	Berat Bersih / *Net Weight* (Kg) Bulan ini *Current Month*	 Kumulatif *Cum.Jan. to date*	Nilai / *Value C.I.F* (US$) Bulan ini *Current Month*	 Kumulatif *Cum.Jan. to date*
7215501000	Oth bars & rods of iron/non-alloy steelcontaining by weight 0.6% c	65 577	667 715	74 728	394 562
7215509900	Oth bars & rods of iron/non-alloy steel,cont.carbon<0.6%,not for c	1 402 093	2 318 241	1 800 216	2 848 884
7215909000	Manganese steel/shaft bars,containing byweight less than 0.6% of	66 320	1 103 973	71 188	520 796
7216100000	U, i or h sections , not further workedthan hot-rolled, of a height <	56 078	273 711	57 316	287 989
7216210000	L section of iron/non-alloy steel, notworked than hot-rolled,of a he	194 747	792 562	192 459	625 632
7216220000	T section of iron/non-alloy steel, notworked than hot-rolled,of a h	36 456	41 468	28 856	32 668
7216310000	U, I or H sections, not further workedU sections	681 141	925 512	281 965	479 621
7216320000	U, I or H sections, not further workedI sections	279 322	1 336 690	168 421	2 406 263
7216330000	U, I or H sections, not further workedH sections	5 079 106	6 775 435	1 729 539	2 866 090
7216400000	L/T sect,not further work than hot-rollhot-drawn/extrud,a height c	1 347 586	2 336 817	584 765	1 002 681
7216501000	Oth angles,shapes&sections,not furtherof a height of less than 80	248 636	1 031 400	133 356	635 436
7216509000	Oth angles, shapes & sect,not further ofa height of more than 80 r	2 132 502	5 063 568	1 228 365	3 175 120
7216610000	Angles,shapes&sections,not worked thancold-formed,obtain from	86 136	792 347	94 630	518 285
7216690000	Angle,shape&sect,not workthan cold formoth than obtain from fla	484 683	1 516 483	691 880	2 156 141
7216910000	Oth angles,shapes&sect,not further workcold form/finish from flat	80 218	340 964	34 088	214 977
7216990000	Oth angles,shapes&sect,not further workoth than cold form/finish	575 966	1 763 591	714 052	1 843 535
7217101000	Wire of iron/non-alloy steel,not platd/coated,cont.carbon < 0.25%	1 186 701	6 651 177	555 298	2 408 218
7217102200	Wire: bead,flat hard steel reed,prestresconcrete steel,0.25%>cont	137	285	2 076	5 179
7217102900	Other wire of iron or non-alloy steel,not plate/coated, 0.25% =< ca	1 304 900	3 534 627	653 548	1 845 167
7217103110	Prestressed concrete steel wire,contain carbon>=0.6% by weight	262 214	907 544	175 587	599 749
7217103190	Wire: spokes,bead,reed,free cut.steelcontain carbon>=0.6% by we	37 536	65 041	42 964	83 801
7217103900	Other wire of iron or non-alloy steel,not plated/coated, cont. carb	895 535	2 555 552	740 522	1 909 184
7217201010	Wire of iron/non-alloy steel,plated w/zinc > 240gr/m2, cont.carbo	348 332	2 730 104	170 701	1 483 075
7217201090	Wire of iron/non-alloy steel,plated w/zinc <= 240gr/m2, cont.carb	863 183	6 097 840	522 736	2 352 880
7217202000	Wire of iron/non-alloy steel,plated w/zinc,cont.carbon>0.25% & <	38 565	152 441	115 257	459 972
7217209100	High carbon steel core wire,for almniumconductors steel reinforce	119	216	43 631	89 585
7217209900	Oth than high carbonsteel core wire,foraluminium conduct steel re	125 261	400 384	325 654	1 280 680
7217301900	Wire of iron/non-alloy steel,plated orcoated with out tin,cont.carb	892	45 522	16 342	55 221
7217302900	Wire of iron/non-alloy steel,plated orcoated w/out tin,cont.0.25%	1 825	4 772	17 535	51 718
7217303110	Copper alloy coated w/brass of pneumaticrubbers tyre	584 398	1 846 217	920 342	2 365 532
7217303190	Copper alloy coated with other copperalloys of pneumatic rubbers	1 140 879	3 076 377	1 165 127	3 149 058
7217303200	Wire of iron/non-alloy steel,plated/coatwith tin, cont.carbon>=0.6	421 514	1 246 339	406 743	1 208 374
7217303900	Wire of iron/non-alloy steel,plated/coatwi/out tin & copper, cont.	188 407	354 619	309 417	764 669
7217901000	Oth wire iron/non-alloy steel,plate/coatwith other metals, 0.25%<	102 456	342 532	141 352	466 233
7217909000	Oth wire iron/non-alloy steel,plate/coatwith other metals, 0.25%>	3 105	50 828	9 749	121 044
7218910000	Semi-finished prod.of stainless steel ofrectangulr (not square) cros	35	35	1 784	1 784
7218990000	Oth semi-finished prod.of stainlesssteel	642 300	1 308 523	4 038 297	9 757 889
7219110000	Flat-roll prod of stainless steel,hotrolled,in coil of a thick exceed 1(	33 601	2 774 149	14 959	1 128 605
7219120000	Flat-roll prod of stainless steel,hotroled,in coil of a 4.75mm=<thick	1 178 046	2 395 810	1 206 459	2 751 710
7219130000	Flat-roll prod of stainless steel,hotrolled,in coil of a 3mm<=thick<=	2 948 141	9 525 658	3 354 662	11 124 578
7219140000	Flat-roll prod of stainless steel,hotrolled,in coil of a thickness<=3m	3 062 329	8 911 231	3 204 691	8 927 643
7219210000	Flat-roll prod of stainless steel,hotrolled,not in coil of a thick > 10n	318 577	771 801	661 509	1 568 422
7219220000	Flat-roll prod of stainless steel,hotroll,not in coil of 4.75mm=<thick	837 984	2 972 507	1 664 557	5 669 443
7219230000	Flat-roll prod of stainless steel,hotroll,not in coil of a 3mm<=thick<	741 774	2 528 764	1 244 557	4 395 447
7219240000	Flat-roll prod of stainless steel,hotrolled,not in coil of a thickness<=	67 907	399 889	158 065	572 302
7219310000	Flat-rolled prod.of stainless steel,cold rolled, of a thickness >= 4.75	142 022	940 257	326 418	720 190
7219320000	Flat-rolled prod.of stainless steel,cold rolled, 3 mm =< thickness <	302 895	875 055	584 257	1 614 736
7219330000	Flat-rolled prod.of stainless steel,cold rolled, 1 mm < thickness < 3	3 253 532	9 615 997	4 118 290	12 945 360
7219340000	Flat-rolled prod.of stainless steel,cold rolled, 0.5 mm =< thickness	3 027 782	6 654 117	4 284 453	9 380 607
7219350000	Flat-rolled prod.of stainless steel, ofa thickness < 0.5 mm	398 128	1 491 292	779 954	2 489 452
7219900000	Oth flat-roll prod.of stainless steel,thick>=1.5mm & <125mm patte	69 667	581 069	208 700	1 191 476
7220111000	Hoop & strip of stainless steel, hotrolled,of a thick >= 4.75 mm,wic	97 105	236 501	154 050	406 593
7220119000	Hoop & strip of stainless steel, hotroled,of a thick >= 4.75 mm,wid	95 164	813 866	198 114	664 069
7220121000	Hoop & strip of stainless steel, hotrolled,of a thick < 4.75 mm,widt	39 060	176 474	90 604	207 680
7220129000	Hoop & strip of stainless steel, hotrolled,of a thick < 4.75 mm,widt	281 623	1 952 446	732 791	2 354 993
7220201000	Hoop & strip of stainless steel, coldrolled, width < 400mm	172 264	365 751	609 356	1 504 601
7220209000	Hoop & strip of stainless steel, coldrolled, width>400mm	243 284	666 249	509 162	1 385 176
7220901000	Hoop & strip of stainless steel, notcold rolled, width < 400mm	7 529	44 864	101 818	287 147
7220909000	Hoop & strip of stainless steel, notcold rolled, width > 400mm	1 038 247	1 372 140	1 222 728	3 645 064
7221000000	Bars & rods, hot-rolled,in irregularlywound coils, of stainless steel.	1 794 118	2 634 051	1 738 243	3 025 536
7222110000	Bars,rods, hot-rolled, in irregularly ofcircular cross-section	90 885	281 192	263 838	774 218
7222190000	Bars,rods, hot-rolled, in irregularly ofnot circular cross-section	226 489	1 044 515	383 294	1 595 702
7222201000	Bars,rods, cold-formed or cold-finishedof circular cross-section	168 974	572 024	691 948	2 411 264
7222209000	Bars,rods, cold-formed or cold-finishedof not circular cross-sectior	746 486	1 589 125	1 375 976	3 758 996
7222301000	Other bars and rods of circular cross-section	31 764	239 356	50 565	413 358
7222309000	Other bars and rods of not circularcircular cross-section	249 063	911 376	344 010	1 265 497
7222401000	Angles,shapes&sections,not further workthan hot-rolled,hot-draw	21 215	90 132	78 668	212 278
7222409000	Angles,shapes&sections, further workedthan hot-rolled,hot-drawr	97 522	813 785	143 069	1 485 071
7223000000	Wire of stainless steel having a cross-sectional dimension exceedir	1 962 528	5 852 415	5 312 239	13 036 266
7224100000	Ingots & oth primary forms of oth alloysteel	206 631	3 546 923	95 906	954 594
7224900000	Semi-finished prod. of oth alloy steel	31 179 892	95 406 477	9 127 553	27 944 259

H S	Uraian Komoditi *Commodity Description*	Berat Bersih / *Net Weight* (Kg) Bulan ini *Current Month*	 Kumulatif *Cum.Jan. to date*	Nilai / *Value C.I.F* (US$) Bulan ini *Current Month*	 Kumulatif *Cum.Jan. to date*
7225110000	Grain-oriented of silicon-elect steel awidth of 600 mm or more.	2 309 257	6 010 248	5 346 373	13 966 194
7225190000	Oth than Grain-orient of silicon-electsteel a width of 600 mm or m	1 662 418	6 718 165	1 094 797	4 339 693
7225309000	Flat-roll not high speed steel,w.>=600mmnot further worked than	3 995 282	61 195 463	1 813 612	21 663 419
7225401000	Flat-roll high speed steel,width>=600mm,not further work th hot-r	0	803	0	1 313
7225409000	Flat-roll not high speed steel,w.>=600mmnot further work th hot-r	1 706 210	11 559 711	2 350 772	11 820 381
7225501000	Flat-roll high speed steel,width>=600mm,not further worked than	108 230	193 355	50 751	90 316
7225509000	Flat-roll not high speed steel,w.>=600mmnot further worked than	20 486 263	53 814 996	12 339 897	32 130 913
7225919000	Oth flat-roll not hi.sped stel,w.>=600mmelectrolytically plated/coa	1 043 458	3 384 029	984 636	3 156 716
7225929000	Oth flat-roll not hi.sped stel,w.>=600mmotherwise plated or coate	8 260 045	17 084 238	4 777 860	10 781 522
7225999000	Oth flat-roll not hi.sped stel,w.>=600mmotherwise plated or coate	6 003 335	22 072 592	3 847 489	13 860 681
7226111000	Hoop & strip, grain-oriented of siliconelectrical steel, of a width <=	355 705	519 818	1 140 410	1 647 292
7226119000	Hoop & strip, grain-oriented of siliconelect steel, of a width >400 r	384 620	1 182 671	1 310 160	4 027 150
7226191000	Hoop,strip,oth than grain-orient ofsilicon elect steel,of a width<= 4	77 590	158 132	195 969	335 202
7226199000	Hoop,strip,oth than grain-orient ofsilicon elect steel,of width>400	87 174	209 905	61 383	212 662
7226201000	Hoop & strip of high speed steel of awidth <= 400 mm	669	669	8 735	8 735
7226209000	Hoop & strip of high speed steel of awidth > 400 mm, < 600mm	275	275	4 291	4 291
7226911000	Hoop,strip of oth alloy steel,hot rolledof a width <= 400 mm	55 726	141 176	76 883	189 985
7226919000	Hoop,strip of oth alloy steel,hot rolledwidth >400 mm, <=600mm	100 799	420 022	299 515	1 269 640
7226921000	Hoop,strip of oth alloy steel, coldrolled, of a width <= 400 mm	0	697	0	7 638
7226929000	Hoop,strip of oth alloy steel, coldrolled, width >400 mm, <= 600m	175 909	607 811	1 700 410	5 481 535
7226991100	Hoop & strip of oth alloy steel, width<= 400 mm,not further work	50 154	575 494	24 224	288 795
7226991900	Not hoop&strip of oth alloy steel, width<= 400 mm,not further wo	9 324	25 145	19 581	52 806
7226999100	Hoop&strip of oth alloy steel, w.>400mm&<= 600mm,plated/coat	23 139	25 496	39 482	67 326
7226999900	Hoop&strip of oth alloy steel, w.>400mm&<= 600mm,plated/coat	213 318	424 370	125 112	247 070
7227200000	Bars & rods, hot-rolled, in irregularlywound coils, of silico-mangan	5 884 938	14 213 980	1 770 078	4 565 444
7227900000	Oth bars & rods, hot-rolled, inirregularly wound coils	55 923 263	209 394 631	19 242 252	71 405 875
7228101000	Bars & rods, of high speed steel, ofcircular a cross-section	23 287	47 051	53 674	159 752
7228109000	Bars & rods, of high speed steel,not ofcircular a cross-section	121	1 718	4 271	31 648
7228201100	Bars&rods,silico-mangan steel,circular across-section,hot-roll/drav	187 905	187 905	170 133	170 133
7228201900	Bars&rods,silico-mangan steel,circularcross-section,not hot-roll/dr	359 300	912 911	496 435	1 243 251
7228209900	Bar&rod,silico-mangan steel,not circularcross-section,not hot-roll/	132 978	446 758	299 988	1 011 949
7228301000	Oth bars&rods,of silico-manganese steelof circular cross-section	12 386 561	42 791 280	10 063 563	30 284 335
7228309000	Oth bars&rods,of silico-manganese steelnot of circular cross-sectic	5 976 236	17 240 755	5 640 046	13 875 858
7228401000	Oth bars,rods,not further worked thanforget, of circular cross-sect	157 362	515 115	453 341	1 342 792
7228409000	Oth bars,rods,not further worked thanforget, not of circular cross-	126 551	1 040 386	365 610	1 365 657
7228501000	Oth bars,rods,not formed/cold finishedof circular cross-section	1 069 386	2 849 204	1 805 478	5 023 558
7228509000	Oth bars,rods,not formed/cold finishednot of circular cross-sectior	3 117 886	6 850 188	1 260 511	3 006 308
7228601000	Other bars and rods : of circular cross-section	68 459	254 068	88 869	422 303
7228609000	Other bars and rods : not of circularcross-section	54 148	172 760	110 516	332 314
7228701000	Angles,shapes&sections,oth bars&rods,cross-section,hot-roll/draw	25 114	1 968 829	7 324	654 448
7228709000	Angles,shapes&sections,oth bars&rods,cross-section,not hot-roll/	5 044 595	11 612 976	1 506 984	3 759 738
7228801100	Hollow drill bars,rods, weight >=0.6% ofcircular cross-section	0	492	0	4 553
7228801900	Hollow drill bars,rods, weight >=0.6%not of circular cross-section	341	757	12 319	25 816
7228809000	Oth. Hollow drill bars and rods	232 844	416 715	90 764	201 399
7229200000	Wire of silico-manganese steel	97 667	227 724	93 125	217 808
7229901000	Wire of other alloy steel. of high speedsteel	14 117	343 783	22 225	245 704
7229909010	Wire of other alloy steel. not of highspeed steel,chromium>=0.5%	284 303	883 191	434 067	1 415 034
7229909090	Wire of other alloy steel. not of highspeed steel,chromium<0.5%	2 632 539	5 574 090	3 303 883	7 679 437
7301100000	Sheet piling of iron or steel	5 787 082	11 317 294	2 750 613	5 932 719
7301200000	Angles, shapes and sections of iron orsteel	17 076	115 046	119 420	629 242
7302100000	Rails of iron or steel	361 306	17 723 969	432 905	14 651 222
7302300000	Switch-blades, crossing frogs,point rodsand other crossing pieces	98	686	2 095	10 314
7302400000	Fish-plates and sole plates of iron orsteel	103 293	399 128	93 827	439 099
7302901000	Sleepers, of iron or steel	109	67 591	510	113 958
7302909000	Other than sleepers, of iron or steel	494 812	1 306 093	1 013 252	2 412 270
7303001100	Hubless tubes and pipes	66 830	161 112	211 044	356 966
7303001900	Tubes and pipes with hub	1 618 803	2 369 702	1 349 667	1 959 835
7303009010	Hollow profiles, of cast iron with anexternal diameter < =100 mm	150 899	602 659	121 486	479 651
7303009090	Hollow profiles, of cast iron with anexternal diameter > 100 mm	497 832	4 420 678	471 092	2 872 918
7304110000	Tubes, pipes and hollow profiles,seamless, of stainless steel	477 854	1 404 491	1 175 631	3 150 703
7304190000	Oth.tube,pipe&hollow profile,seamless,line pipe of a kind use for	15 639 472	52 620 761	15 551 232	52 178 924
7304220090	Oth.tube,pipes&hollow profile,seamless,unworked pipe end	235 650	320 242	4 406 831	7 261 784
7304230010	Unfinished drill pipe (green pipe) withyield strength less than 75,0	37 987	37 994	195 684	199 934
7304230090	Oth. unfinished drill pipe (green pipe)	52 581	625 617	716 088	3 363 535
7304240090	Oth.unfinish casetube&unworked pipe endwith yield strength less	871 893	2 698 885	2 920 553	7 964 699
7304290010	Unfinish casetube&unworked pipe end withyield strength less tha	1 438 421	6 528 802	1 159 343	8 132 787
7304290090	Oth.unfinish casetube&unworked pipe endwith yield strength less	320 364	1 142 338	478 444	2 235 415
7304311000	Drillrod casing&tubing,w/pin&box thread,cold-drawn/rolled,circul	1 183	16 312	11 881	64 637
7304312000	High-pressure pipe,cold-drawn/rolled,circular cross-section,iron/a	8 035	51 650	73 114	227 389
7304314000	Circular cross-section,iron/non-alloysteel,diameter<140mm&carb	63 678	220 679	70 716	263 806
7304319000	Circular cross-section,iron/non-alloysteel,diameter>=140mm&carl	1 741 661	5 053 663	3 170 623	8 930 068

H S	Uraian Komoditi *Commodity Description*	Berat Bersih / *Net Weight* (Kg) Bulan ini *Current Month*	 Kumulatif *Cum.Jan. to date*	Nilai / *Value C.I.F* (US$) Bulan ini *Current Month*	 Kumulatif *Cum.Jan. to date*
7304392000	Oth circ.cross-section,iron/non-alloy,high-pressure pipe	73 357	74 434	223 773	224 557
7304394000	Oth circ.cross-section,iron/non-alloy,steel,diameter<140mm&carb	2 509	29 381	4 006	30 683
7304399000	Oth circ.cross-section,iron/non-alloy,steel,diameter>=140mm&ca	592 835	2 655 741	1 064 956	4 557 298
7304410000	Cold-drawn or cold-rolled (cold-reduced)stainless steel	63 490	340 839	435 310	1 703 611
7304490000	Oth. Cold-drawn or cold-rolled (cold-reduced) stainless steel	98 783	484 618	401 713	1 645 556
7304511000	High press. conduits,of circular cross-sect.of oth alloy steel,cold ro	18 288	83 810	74 497	410 296
7304519000	Oth tubes/pipes/hollow profiles,seamlesscold rolled,crclr c-s of otl	79 975	822 546	180 743	909 190
7304590000	Oth.Drill rod casing&tubing with pin&sect.of oth alloy steel,cold rc	694 529	2 873 367	1 110 219	4 979 054
7304901000	Oth tubes/pipes/hollow profiles,seamlesshigh-pressure pipe	9 255	39 368	46 417	212 985
7304903000	Oth tubes/pipes/hollow profiles,seamlesssteel,diameter<140mm&	600	600	1 395	1 395
7304909000	Oth tubes/pipes/hollow profiles,seamlesssteel,diameter>=140mm	4 383 300	8 058 250	4 568 237	10 574 453
7305110000	Lines pipe, for oil or gas longitudinallsubmerged arc welded of iror	474 894	15 705 766	136 185	8 492 404
7305121000	Electric Resistance Welded (FRW), usedfor oil/gas pipe,external di	75 185	154 489	45 523	103 666
7305129000	Oth longitudinally welded, used for oilor gas pipe, external diamet	15 260	24 109	30 127	42 220
7305191000	Oth line pipe iron/steel for oil,exter.diam.>406.4mm,spiral/helical	147 738	147 738	87 032	87 032
7305199000	Oth line pipe iron/steel for oil,exter.diam.>406.4mm,not spiral/he	65 356	1 175 472	92 395	557 200
7305200000	Casing of iron/steel used in drillingfor oil/gas external diameter 40	1 606 707	2 197 913	2 098 744	2 785 542
7305311000	Lines pipe, for oil or gas longitudinallwelded,stainless steel pipes&	277 802	1 021 956	908 053	4 609 630
7305319000	Lines pipe, for oil or gas longitudinallwelded,not stainless steel pip	528 601	531 818	545 624	553 499
7305391000	Oth.lines pipe,for oil/gas longitudinallwelded,high-pressure pipe	461	7 961	31 864	231 864
7305399000	Oth.lines pipe,for oil/gas longitudinallwelded,not high-pressure pi	835	835	1 528	1 528
7305900000	Oth.lines pipe,for oil/gas longitudinalloth.stainless steel pipes & tu	43 478	115 861	155 627	461 017
7306111000	Line pipe,use for oil/gas pipeline,weldeof stainless steel,Electric Re	25 477	109 207	59 754	660 698
7306119000	Line pipe,use for oil/gas pipeline,weldeof other steel	5 695	37 914	29 451	422 033
7306191000	Oth line pipe use for oil/gas pipe weldeoth stainless steel,electron	46 547	292 702	51 993	239 955
7306192000	Oth line pipe use for oil/gas pipe weldeoth stainles stel,spiral/helic	332 391	363 851	146 022	164 900
7306199000	Oth line pipe use for oil/gas pipe weldeoth stainles stel,not ERW&s	787 116	838 100	389 026	587 904
7306210000	Casing&tubing of a kind use in drillingwelded, of stainless steel	17	17	259	259
7306290000	Oth.casing&tubing of a kind use in drilling,welded,of stainless stee	7 950	24 606	10 761	92 397
7306301010	Boilr tube weld,of circulr cross-sect ofiron/non ally stel intrnl diam	0	380	0	1 593
7306301020	Boilr tube weld,of circulr cross-sect ofiron/non ally stel intrnl diam	3	204	309	3 679
7306302010	Boilr tube weld,of single/double walled,coppr plate,intrnl diamtr<2	271 184	818 289	901 344	2 433 082
7306302020	Boilr tube weld,of single/double walled,coppr plate,intrnl diamtr>2	11 175	45 197	26 665	146 047
7306303000	Boilr tube weld,of single/double walled,coppr plate,sheath pipe fo	4 280	4 342	28 808	35 505
7306304010	Oth welded,sircular cross-saction,highpressure pipe,intrnl diamtr<	5	128	55	2 191
7306304090	Oth welded,sircular cross-saction,highpressure pipe,intrnl diamtr>	74 279	141 236	92 752	177 633
7306309010	Oth.boilr tube weld,of single/doublewelled,coppr plate,intrnl diam	93 891	282 454	599 923	1 593 092
7306309090	Oth.boilr tube weld,of single/doublewalled,coppr plate,intrnl diam	1 432 931	7 094 014	1 798 681	5 731 023
7306401010	Oth.weld,of circulr cross-section ofweld boilr tube w intrnl diamtr<	13 983	24 742	70 639	116 160
7306401020	Oth.weld,of circulr cross-section ofweld boilr tube w intrnl diamtr>	23 250	156 724	137 536	518 252
7306402000	Welded boiler tubes of stainless steelwith internal diametre >12.5	234 528	796 237	410 880	1 306 412
7306409000	Oth,not welded of circular cross sect.with internal diameter > 12,5	797 494	2 843 230	1 563 737	7 307 027
7306501010	Oth.boilr tube,weld,of circlr cross-sectn,oth alloy steel int.dmtr<=1	223	26 069	4 202	22 950
7306501020	Oth.boilr tube,weld,of circlr cross-sectn,oth alloy steel int.dmtr>12	9	9	1 931	1 931
7306509010	Oth.boilr tube,weld,of circlr cross-high pressure conduits	17	17	177	177
7306509090	Oth.boilr tube,weld,of circlr cross-highpressure conduits	35 698	182 473	84 608	600 437
7306610010	Oth.boilr tube,weld,square/rectangularcross sectin,with int.diamtı	5 065	15 007	12 734	32 925
7306610090	Oth.boilr tube,weld,square/rectangularcross sectin,with int.diamtı	2 717 757	6 729 171	1 320 153	3 584 167
7306690090	Oth.boilr tube,non circulr crss-sectionwith internal diameter>12,5	0	14 879	0	12 583
7306901010	Bundy-weld pipes and tubes,with internalldiameter <= 12,5mm	126	137	4 811	5 411
7306909010	Oth.thn bundy-weld pipes & tubes, withinternal diameter <= 12,5r	15 357	101 183	260 331	841 821
7306909090	Oth.thn bundy-weld pipes & tubes, withinternal diameter > 12,5m	563 738	1 369 120	1 236 513	2 926 139
7307111000	Cast fitting of non-malleable cast ironhubless tube or pipe fittings	86	20 782	3 948	32 846
7307119000	Cast fitting of non-malleable cast irontube or pipe fittings with hub	719	30 622	7 589	146 543
7307190000	Cast fitting of other than non-malleablecast iron	108 778	387 949	600 427	1 757 769
7307211000	Oth pipe of stainless steel flangesinternal diameter<15cm	25 076	59 766	112 504	295 446
7307219000	Oth pipe of stainless steel flangesinternal diameter>=15cm	173 183	686 352	938 064	2 854 925
7307221000	Oth pipe,stainless steel threaded ellbow,bends&sleeves,internal d	3 428	33 624	159 626	240 181
7307229000	Oth pipe,stainless steel threaded ellbow,bends&sleeves,internal d	453 946	488 331	641 049	1 096 501
7307231000	Oth pipe,stainless steel butt welding,fittings, internal diameter<15	47 591	273 426	254 296	719 284
7307239000	Oth pipe,stainless steel butt welding,fittings, internal diameter>=1	434 758	1 178 662	2 721 701	9 640 192
7307291000	Oth stainlss steel oth.than flanges,buttwelding,threaded elbow,be	41 901	110 971	420 746	913 897
7307299000	Oth stainlss steel oth.than flanges,buttwelding,threaded elbow,be	361 854	1 147 782	2 276 711	7 992 755
7307911000	Oth tube or pipe fittings flanges,internal diameter<15cm	173 481	996 026	214 785	1 027 759
7307919000	Oth tube or pipe fittings flanges,internal diameter>=15cm	1 376 756	4 797 231	2 679 492	9 433 633
7307921000	Oth tube/pipe fittings threaded elbows,bends&sleeves,internal dia	22 938	94 972	326 857	840 608
7307929000	Oth tube/pipe fittings threaded elbows,bends&sleeves,internal dia	55 044	642 275	482 034	2 950 738
7307931000	Oth tube/pipe fittings,butt weldingfittings,internal diameter<15cm	292 793	966 867	396 561	1 085 407
7307939000	Oth tube/pipe fittings,butt weldingfittings,internal diameter>=15c	465 080	1 813 506	2 527 015	6 822 945
7307991000	Oth tube/pipe fittings,not butt welding/flanges/elbows,internal di	117 636	824 079	1 637 135	4 586 316
7307999000	Oth tube/pipe fittings,not butt welding/flanges/elbows,internal di	1 335 970	3 478 095	5 068 502	15 545 827

H S	Uraian Komoditi *Commodity Description*	Berat Bersih / *Net Weight* (Kg) Bulan ini *Current Month*	 Kumulatif *Cum.Jan. to date*	Nilai / *Value C.I.F* (US$) Bulan ini *Current Month*	 Kumulatif *Cum.Jan. to date*
7308101000	Bridges and bridge sect. w prefab'tedtype joined by shear connect	576 775	4 068 576	594 111	6 890 041
7308109000	Other bridges and bridge sections	232 309	840 946	567 084	2 035 389
7308201100	Towers with prefabricated modular typejoined by shear connector	28 493	30 573	40 043	47 997
7308201900	Other towers	139 048	926 831	1 618 647	4 246 352
7308202900	Other lattice masts	258 081	619 305	108 916	442 934
7308300000	Doors, windows and their frames & threshold for doors	125 641	286 579	489 077	1 039 241
7308401000	Equip. for scaffolding w prefabricatedmodlr type joined by shear c	271 601	327 298	252 232	291 327
7308409000	Other equipment for scaffolding, shuttering, propping or pit propp	726 745	7 021 621	1 697 996	23 865 072
7308902000	Other, prefabricated modular type joinedby shear connectors	1 143 213	7 190 379	2 346 044	9 743 244
7308904000	Oth corrug,curved/bent galv'd plt f ass'bly.into undgrnd conduits&	296	188 663	556	174 276
7308905000	Other structures & parts of structures,rail for ships	199	2 512	630	9 311
7308906000	Other structures & parts of structures,perforated cable trays	162 341	441 968	265 984	808 492
7308909200	Other structures & parts of structures,guardrails	4 328	4 328	8 317	8 317
7308909900	Other structures & parts of structures,not guardrails	10 429 219	31 208 876	22 456 622	43 323 551
7309001100	Reservoir,tank,vat&similar,of iron/steel,cap.>300ltr,lined/heat-ins	6 253	14 369	48 745	129 126
7309001900	Reservoir,tank,vat&similar,of iron/steel,cap.>300ltr,not lined/heat	95 555	629 290	281 289	2 311 683
7309009100	Oth reservoi,tank,vat&similar,iron/steel,cap.>300ltr,lined/heat-ins	1 428	367 885	28 408	9 197 824
7309009900	Oth reservoi,tank,vat&similar,iron/steel,cap.>300ltr,not lined/hea	345 519	907 964	2 042 409	5 502 209
7310101000	Tank,cask,drum,can,boxe&similar,capacity>50L&<=300L,of tinplat	11 673	46 651	101 017	229 847
7310109010	Tank,cask,drum,can,boxe&similar,cap.>50L&<=300L,not tinplate,s	2 865	11 621	13 706	34 999
7310109020	Tank,cask,drum,can,boxe&similar,cap.>50L&<=300L,not tinplate,s	9 563	41 269	32 364	127 968
7310109090	Tank,cask,drum,can,boxe&similar,cap.>50L&<=300L,not tinplate,n	803 336	1 855 735	1 004 391	2 309 434
7310211010	Cans <1L,closed by soldering of iron/steel casting in the rough	21	21	1 659	1 659
7310211020	Cans <1L,closed by soldering of iron/steel forging or stamping in	1 513	6 013	4 293	15 153
7310211090	Oth.cans <1L,closed by soldering of iron/steel	28 890	124 100	89 542	372 210
7310219100	Oth.cans >1L & <50L,closed by solderingof iron/steel	98 532	251 415	387 070	982 046
7310219910	Cans >1L & <50L,closed by soldering ofiron/steel casting in the rou	483	1 699	5 232	19 765
7310219920	Cans >1L & <50L,closed by soldering ofiron/steel forging or stampi	0	279	0	30 779
7310219990	Oth.cans >1L & <50L,closed by solderingof iron/steel	89 019	181 762	333 837	618 101
7310291010	Cans <1L,not soldering of iron/steelcasting in the rough	17	106	9 289	9 837
7310291020	Cans <1L,not soldering of iron/steel forging or stamping in	4 171	19 440	12 320	34 323
7310291090	Oth.cans <1L,not soldering of iron/steel	159 053	398 653	541 359	1 281 995
7310299100	Oth.cans >1L & <50L,not soldering ofiron/steel	31 251	56 308	139 659	235 409
7310299910	Cans >1L & <50L,not soldering of iron/steel casting in the rough	11 705	17 641	117 184	148 909
7310299920	Cans >1L & <50L,not soldering of iron/steel forging or stamping in	4	2 733	76	30 373
7310299990	Oth.cans >1L & <50L,not soldering ofiron/steel	54 832	467 118	191 480	2 651 223
7311002100	Cont'ners for compressed/liquefied gasseamless stl cylinders, capa	59 705	209 109	113 999	346 475
7311002200	Cont'ners for compressed/liquefied gas,seamless stl cylinders,cap.	370 592	1 387 169	349 667	1 244 404
7311002900	Cont'ners for compressed/liquefied gasseamless stl cylinders,capa	58 835	196 176	613 977	1 576 707
7311009390	Other containers of iron or steel withcapacity>7,3L&<30L	3 710	3 771	2 415	6 024
7311009400	Other containers of iron or steelcapacity>=30L&<110L	16 200	55 200	21 600	64 608
7311009900	Other containers of iron or steelcapacity>=110L	181 695	473 173	971 822	2 165 255
7312101000	Standed wr,ropes & cables for lockedcoil,flatt'ed strands&non rott	42 744	446 842	234 622	638 242
7312102000	Stranded wire,rope&cables by plated /coatd wth brass,& of a nom	1 494 745	3 766 894	2 750 556	6 895 172
7312109110	Other stranded wire, rope and cablesprestresed concrete strand w	1 457 450	3 438 975	920 212	2 155 685
7312109190	Other stranded wire, rope and cablesnot prestresed concrete strar	14 647	16 975	70 323	112 570
7312109900	Stranded wire, rope and cables withstranded wire of diameter of>	767 402	3 889 697	2 318 679	7 868 814
7312900000	Oth stranded wire, rope and cables,plaitd bnds,slings&of ir/stl not	232 633	773 431	770 403	2 542 742
7313000000	Barbed wr of iron/steel; twisted hoop &of a kind used f fencing of	92 783	462 492	69 043	393 524
7314120000	Woven cloth with endless bands formachinery, of stainless steel	5 786	23 355	151 439	366 851
7314140000	Woven cloth, of stainless steel	38 012	422 282	318 258	1 200 460
7314191000	Endless bands for machinery oth thn ofstainless steel	12	18	1 327	1 917
7314199000	Other woven cloth, not stainless steel	76 201	301 559	96 443	356 851
7314200000	Grill&fencing,welded at the intersect ofwr wth a max.sect.d>3mm	1 008 491	2 424 720	1 666 013	4 138 393
7314310000	Other grill, netting & fencing,welded atthe intersect.by pltd/coatd	198 493	2 016 042	144 376	1 229 860
7314390000	Oth grill, netting and fencing,welded atthe intersection	188 673	2 367 955	130 716	1 288 360
7314410000	Oth cloth, grill, netting and fencing byplated or coated with zinc	117 721	565 449	130 535	411 357
7314420000	Oth cloth, grill, netting and fencing bycoated with plastics	0	34 241	0	11 102
7314490000	Oth cloth, grill, netting and fencing	223 006	557 606	162 812	805 450
7314500000	Expanded metal	51 000	515 737	60 003	367 919
7315111000	Roller chain for bicycles of mild steel	1 030 866	3 776 166	1 949 618	5 600 611
7315119100	Oth mild steel for roller chain,transmispitch lenght>=6mm&<32mr	15 006	38 366	230 820	633 658
7315119900	Oth mild steel for roller chain,transmispitch lenght>32mm	351 949	1 297 062	1 425 176	4 043 154
7315121000	Other roller chain of mild steelbicycle or motorcycle chain	117 910	305 741	1 160 962	1 522 241
7315129000	Other roller chain of mild steelnot bicycle or motorcycle chain	418 186	1 440 702	1 585 313	5 420 923
7315191000	Roller chain part for bicycles ofmotorcycle chain	101	76 351	40	92 189
7315199000	Roller chain part not for bicycles ofmotorcycle chain	67 794	377 703	673 224	1 650 695
7315200000	Skid chain of mild steel	35 591	133 521	84 554	207 289
7315810000	Stud-link of mild steel	157 780	807 013	202 274	701 555
7315820000	Other, welded link of mild steel	135 808	1 090 481	107 046	650 228
7315891000	Other chain for bicycles of mild steel	153 560	422 527	1 597 545	3 926 967

www.bps.go.id

H S	Uraian Komoditi *Commodity Description*	Berat Bersih / *Net Weight* (Kg) Bulan ini *Current Month*	 Kumulatif *Cum.Jan. to date*	Nilai / *Value C.I.F* (US$) Bulan ini *Current Month*	 Kumulatif *Cum.Jan. to date*
7315899000	Other chain of mild steel not formotorcylcles and bicycles	95 706	258 473	442 596	1 035 634
7315902000	Other parts of chain for motorcycles andbicycles	56 217	173 624	96 725	212 414
7315909000	Other parts of chain not for motorcylcleand bicycles	32 264	115 331	167 665	558 675
7316000000	Anchors, grapnels and parts thereof, ofiron or steel	1 187 849	2 321 122	1 763 376	3 926 883
7317001000	Wire nails	631 534	2 535 080	321 614	1 099 498
7317002000	Staples	124 237	810 039	123 817	652 193
7317009010	Dog spikes for rail sleepers,carding -tacks&similar articles,of iron o	286	772	9 387	16 652
7317009090	connector & anti-splitting,connector andHob nails for footwear, ri	1 266 945	6 032 279	671 405	2 951 678
7318110000	Threaded articles for coach screws	113 393	355 435	514 611	1 522 717
7318120000	Other wood screws with an externaldiameter not exceeding 16 m	5 695	261 978	71 588	283 783
7318130000	Screw hooks and screw rings with anexternal dmtr not exceeding 1	59 049	215 676	693 620	2 091 471
7318140000	Self tapping screw with an externaldiameter not exceeding 16 mm	492 034	1 348 585	1 001 672	2 600 641
7318150000	Screw metal with/without nuts/washerswith an external diameter	3 483 407	12 349 232	20 419 326	57 648 864
7318160000	Nuts with an external diameter notexceeding 16 mm	913 005	3 022 258	5 639 822	16 143 233
7318190000	Other threaded articles of an externaldiameter not exceeding 16 n	636 654	2 072 955	3 308 866	8 926 854
7318210000	Non threaded artic. for spring washers &oth lock washers w an ext	72 305	211 621	761 306	2 149 589
7318220000	Other washers with an external diameternot exceeding 16 mm	275 877	900 370	4 188 188	12 401 007
7318230000	Rivet with an external diameter notexceeding 16 mm	73 272	269 553	469 272	2 277 933
7318240000	Cotters& cotters pins with an externaldiameter not exceeding 16 r	146 009	481 587	1 356 617	4 100 425
7318290000	Oth non threaded articles wth anexternal diameter <= 16 mm	1 054 327	3 152 987	8 155 161	22 580 322
7319400000	Safety pins	140 383	675 780	2 755 317	7 401 161
7319901000	Sewing, daming, ambroldary needles	10 834	67 849	37 228	131 971
7319909000	Other needles, not for sewing	51 180	216 736	354 929	975 107
7320101100	Leaf springs & leaves for motor vehicles,>10 persons,gross weight	45 922	166 331	324 942	843 047
7320101900	Leaf springs & leaves for motor vehicles,gross weight>24T	31 373	119 806	247 143	1 142 338
7320109000	Other leaf springs and leaves	38 658	101 993	456 512	1 095 594
7320201000	Helical springs for motor vehicles	155 262	332 206	1 338 005	3 079 348
7320209000	Other Helical springs for motor vehicles	119 679	768 803	1 726 785	5 228 782
7320901000	Other springs and leaves for motorvehicles	37 036	162 123	453 751	1 579 406
7320909000	Other springs and leaves	179 527	582 619	1 308 406	3 571 436
7321110000	Cooking appliances and plate warmers Forgas fuel or for both gas	96 878	219 956	446 790	1 131 486
7321120000	Cooking appliances and plate warmers with liquid fuel	0	69	0	842
7321190000	Other Cooking appliances & plate warmersincluding appliances for	3 325	22 635	11 214	140 358
7321810000	Other appliances with gas fuel or forboth gas and other fuels	59 083	156 095	189 830	309 018
7321890000	Other appliances with solid fuel	27	11 266	505	29 394
7321901000	Oth cooking appliances & plate warmersof burner for kerosene st	0	15	0	33
7321902000	Other Cooking appliances and platewarmers	214 303	797 985	675 452	2 487 450
7321909000	Other Cooking appliances and platewarmers	164 725	983 855	401 249	1 743 780
7322110000	Radiators and parts of cast iron	5 036	9 215	8 736	15 316
7322190000	Other parts of radiators	12 902	66 361	311 465	878 549
7322900000	Other radiators for central heating	53 274	92 373	244 487	530 303
7323100000	Iron/steel wool; pot scourers&scouringor polishing pads, gloves ar	49 611	304 929	141 749	473 734
7323911000	Kitchenware of cast iron, not ennamelled	72 882	283 353	210 570	587 496
7323912000	Household articles of cast iron notenamelled	479	750	1 063	1 555
7323919000	Household articles of cast iron notenamelled	22 951	73 494	26 772	83 700
7323920000	Household articles of cast iron,enamelled	162 363	1 026 689	83 520	508 274
7323931000	Kitchenware of stainless steel	818 718	3 622 867	1 220 127	4 431 353
7323932000	Other household articles of stainlesssteel	7 769	16 419	14 834	28 662
7323939000	Other household articles of stainlesssteel	489 396	2 226 373	546 729	2 307 488
7323940000	Household of iron(oth. than cast iron)or steel, enamelled	211 871	903 670	162 636	555 755
7323991000	Other kitchenware	214 151	1 487 746	294 667	1 166 555
7323992000	Ashtrays	65	683	425	1 397
7323999000	Other household articles of ironor steel	151 489	751 453	263 680	1 051 230
7324101000	Kitchen sinks of stainless steel	190 820	724 028	469 975	1 483 035
7324109000	Sinks and wash basins, of stainlesssteel, oth than kitchen sink	26 936	210 911	74 706	414 548
7324211000	Bath of cast iron, whether ornot enamelled	572	4 697	6 173	53 258
7324219000	Of cast iron, whether or not enamelled,not long bathtubs	947	947	1 381	1 381
7324290000	Oth sanitary	2 977	62 810	4 085	147 864
7324901000	Sanitary ware for flushing water closets or urinals (fixed type)	40 282	44 632	120 375	150 956
7324903000	Sanitary ware of bedpans,urinals (portable type) and chamber po	39	180	640	3 243
7324909100	Part of kitchen sinks or bathtubs	5 636	40 135	22 076	93 257
7324909300	Part of flushing water closeta or urinals (fixed type)	4 319	8 551	39 424	44 252
7324909900	Oth sanitary ware and parts	89 854	731 335	231 130	1 500 983
7325102000	Manhole covers, gratings and frames therefor	26 948	90 310	139 417	268 260
7325109090	Spouts and cups for not latex collection	157 564	382 075	266 598	842 434
7325910000	Grinding balls and similar articles formills	668 000	2 426 679	776 842	2 692 328
7325992000	Manhole covers, gratings and frames therefor	108 722	190 096	242 242	914 601
7325999000	Oth than cast articles of iron or steel	428 227	1 844 856	1 964 005	6 142 012
7326110000	Grinding balls and similar articles formills	3 660 190	10 694 873	3 815 613	10 987 188
7326190000	Other articles or iron or steel but notforged or stamped	1 645 713	4 666 671	7 193 182	19 759 540
7326205000	Poultry cages and the like articles ofiron or steel wire	387 052	1 812 602	441 119	1 760 714

http://www.bps.go.id

H S	Uraian Komoditi *Commodity Description*	Berat Bersih / *Net Weight* (Kg) Bulan ini *Current Month*	 Kumulatif *Cum.Jan. to date*	Nilai / *Value C.I.F* (US$) Bulan ini *Current Month*	 Kumulatif *Cum.Jan. to date*
7326209000	Poultry cages and the like oth thanarticles of iron or steel wire	468 721	1 318 470	1 692 890	4 883 161
7326901000	Ships' rudders not forged or stamped	8 877	24 235	64 599	395 002
7326903000	Stainless stl shield&clamp assembly wthrubb.sl for hubless cast iro	599 623	1 640 575	2 935 618	9 418 404
7326906000	Bunsen burners	13 678	65 917	203 512	576 155
7326907000	Stainless steel shield, clamp assemblyhorses shoes, riding boot spu	840	3 026	4 655	32 693
7326909100	Cigarette cases and boxes	289	25 642	17 357	94 683
7326909910	Spouts and cups for latex collection	22 713	65 567	87 997	166 412
7326909920	Rat traps but not forged or stamped	934	2 322	26 999	72 405
7326909990	Other articles not forged or steamed	1 817 964	7 686 642	7 360 285	29 243 667
7401000000	Copper mattes, cement copper(precipitated copper)	0	3 204	0	93 162
7402000000	Unrefined copper, copper anodes forelectrolytic refining.	538	807	7 883	19 338
7403110000	Refined copper for cathodes and sections of cathodes	11 152 044	29 399 334	53 781 164	141 301 354
7403120000	Refined copper for wire-bars	180	473	2 635	26 063
7403190000	Other refined copper	27 480	90 501	160 881	505 625
7403210000	Copper alloys for copper-zinc basealloys (brass)	326 811	1 361 325	1 419 842	7 040 085
7403220000	Copper alloys for copper-tin base alloys(bronze)	106 098	194 117	412 242	877 506
7403290000	Copper alloys for oth copper alloys(oth than master alloys of head	3 328	16 044	598 562	2 189 444
7404000000	Copper waste and scrap	2 604 436	7 708 148	10 927 091	32 811 989
7405000000	Master alloys of copper	4 002	16 241	48 935	184 447
7406100000	Powders of non-lamellar structure	17 585	93 843	218 229	1 034 560
7406200000	Powders of lamellar structure flakes	66 417	103 788	740 690	1 175 874
7407103000	Profiles of refined copper	2 676	2 794	21 524	25 251
7407104000	Bar androdss of refined copper	605 475	1 410 376	3 195 579	7 414 884
7407210000	Of copper-zinc base alloys (brass)	259 134	483 525	1 117 977	2 335 154
7407290000	Other of copper alloys	38 957	138 580	381 615	938 297
7408111000	Of which the maximum cross sectionaldimension does not exced 1	651 513	2 515 015	3 393 766	12 608 775
7408119000	Copper wire of which does exced 14 mm	7 741	22 964	67 755	174 723
7408190000	Other wire of refined coppper	644 695	1 707 682	2 999 519	7 355 711
7408210000	Of copper-zinc base alloys (brass)	81 849	152 647	412 658	870 962
7408220000	Of copper-nickel base (cupro-nickel)or copper-nickel-zinc base/nic	438	15 322	15 073	152 486
7408290000	Other copper alloys for copper wire	55 699	161 174	389 331	1 121 866
7409110000	Copper plates, sheets and strips,of refined copper in coils	111 494	374 577	750 770	2 572 405
7409190000	Copper plates, sheets and strips,of refined copper, not in coils	30 652	143 868	606 474	1 759 308
7409210000	Copper plates, sheets,strips, of copperzinc base alloys (brass), in co	431 911	1 203 733	2 237 961	6 603 939
7409290000	Copper plates, sheets,strips, of copperzinc base alloys (brass), not	112 939	613 548	472 063	2 449 222
7409310000	Copper plates, sheets,strips, of coppertin base alloys (brass), in coi	200 716	447 336	2 856 781	4 533 505
7409390000	Copper plates, sheets,strips, of coppertin base alloys (brass), not ir	3 455	29 486	54 478	192 669
7409400000	Copper-nickel base alloy (cupro-nickel), copper-nickel-zinc base all	25 236	30 864	200 867	300 956
7409900000	Other copper alloys, unrefined	6 635	23 262	60 992	193 440
7410110000	Copper foil, refined, thickness < 0.15mm , not backed	115 296	298 869	688 653	1 847 549
7410120000	Copper alloys, refined, thickness < 0.15 mm, not backed	35 142	90 666	212 134	706 582
7410210010	Copper foil reinforced sheets/plates ofpolyamide, of refined coppe	0	712	0	22 127
7410210020	Copper foil reinforced sheets/plates ofpolyamide, Copper clad lam	421 839	963 208	2 564 253	6 136 191
7410210090	Reinforced sheets/plates of polyamide,copper clad laminate not fo	1 224	1 639	5 776	7 263
7410220000	Reinforced sheets/plates of polyamide,of copper alloys, unrefined	144	312	4 440	10 441
7411100000	Copper tubes & pipes of refined copper	831 807	2 357 522	4 807 460	13 899 397
7411210000	Copper tubes & pipes of copper alloyswith copper-zinc base alloys	133 193	502 828	839 607	2 844 379
7411220000	Copper tubes & pipes of copper alloyswith cupro-nickel or nickel si	7 226	22 443	55 630	212 883
7411290000	Other copper tubes and pipes	123 028	823 346	861 314	3 571 488
7412100000	Copper tube or pipe fittings ofrefined copper	13 077	32 566	114 795	292 025
7412201000	Copper tube or pipe fittings ofcopper-zinc base alloys (brass)	27 190	178 643	152 031	1 249 132
7412209000	Copper alloys, not brass, refined	48 483	187 831	334 232	1 278 347
7413001000	Stranded wire,cable&etc, not electricalinsul. a diameter not excee	20 919	45 315	165 243	395 763
7413009000	Stranded wire,cable&etc, not electricalinsul. a diameter > 28,28 m	35 737	111 199	191 071	600 330
7415101000	Nails & tacks, drwing pins,staples ofcopper iron or steel with head	7 387	30 701	42 263	139 884
7415102000	Staples and similar articles of copper	435	1 982	1 976	5 469
7415109000	Tacks, drawing pins, staples &similar articles	10 794	18 665	247 073	478 660
7415210000	Washers (including spring washers)but not threaded	86 094	182 266	254 350	626 001
7415290000	Other articles of copper, not threaded	3 555	24 843	109 370	322 087
7415331000	Screws	34 204	250 005	417 532	2 396 259
7415332000	Bolts and nuts	65 513	143 749	283 981	814 917
7415390000	Other threaded articles	9 010	16 009	66 616	207 638
7418101000	Pot scourers and scouring or polishingpads, gloves and the like	381	1 479	305	911
7418103000	Cooking/heating apparatus of kind usedfor household purposes,no	9 509	22 285	27 563	67 088
7418109000	Other household articels and partsthereof of coppers	6 698	22 454	31 891	80 492
7418200000	Sanitary ware and parts thereof	18 003	107 063	226 423	905 312
7419100000	Chain and parts thereof of copper	627	2 702	6 271	32 247
7419910010	Fittings for fire hoses, of copper	43	4 543	911	130 575
7419910020	Reservoirs, tanks, vats and similarcontainers not fitted of copper	6 663	12 857	56 859	152 691
7419910030	Electroplating anodes,machine beltfastener, fittings for ships/oth	0	38 685	0	194 978
7419910090	Oth table, kitchen,cast, moulded,stamped / forged but not further	8 015	46 943	95 447	290 804

H S	Uraian Komoditi *Commodity Description*	Berat Bersih / *Net Weight* (Kg) Bulan ini *Current Month*	Kumulatif *Cum.Jan. to date*	Nilai / *Value C.I.F* (US$) Bulan ini *Current Month*	Kumulatif *Cum.Jan. to date*
7419993100	Colth grill and netting of copper wirefor machinery	3 645	6 839	94 559	164 331
7419993900	Grill and netting of copper wire clothsuitable for making mosquito	9 965	11 734	74 153	116 369
7419994000	Other grill and netting of copperwire springs	3 039	15 238	53 240	117 592
7419995000	Other grill and netting of copper wirecigarette cases or boxes and	2 704	4 633	16 552	31 138
7419996000	Cooking/heating apparatus, oth than ofa kind used for domestic p	5	889	169	22 622
7419997000	Articles specially designed foruse during religious rites	7 395	20 485	3 535	13 596
7419999010	Electroplating anodes,machine beltfastener,fitting for ships,for fire	72 147	99 398	906 042	1 105 619
7419999020	Similar containers not fitted with mech./termal equip. of a cap.of	2 546	5 986	9 715	19 060
7419999090	Other articles of non copper	35 076	78 819	188 620	434 680
7501200000	Nickel oxide sinters&oth intermediateproducts of nickel metallurg	0	99	0	14 911
7502100000	Unwrought nickel, not alloyed	58 761	129 232	601 427	1 359 408
7502200000	Unwrought nickel alloys	337	1 817	10 299	19 329
7504000000	Nickel powders and flakes	20 176	21 987	81 699	168 767
7505110000	Bars, rods and profiles of nickel,not alloyed	3 742	6 161	51 237	108 009
7505120000	Bars, rods & profiles of nickel alloys	6 186	11 584	144 984	282 172
7505210000	Wire of nickel, not alloyed	3 395	12 971	58 410	265 633
7505220000	Wire of nickel alloys	27 282	97 962	406 558	1 521 418
7506100000	Nickel plates, sheets, strip&foil ofnickel, not alloyed	2 917	19 126	27 157	199 249
7506200000	Nickel plates, sheets, strip and foil ofnickel alloys	17 985	62 272	647 716	1 727 932
7507110000	Tubes and pipes of nickel, not alloyed	809	2 409	93 656	94 868
7507120000	Tubes and pipes of nickel alloys	13 554	72 020	511 455	3 380 077
7507200000	Tube or pipe fittings	8 593	49 607	18 254	547 657
7508100000	Cloth, grill and netting, of nickel wire	0	508	0	35 844
7508903000	Bolts and nuts of non nickel	363	9 207	11 873	57 974
7508904000	Other articles suitable for use inbuilding of non nickel	1	9 613	225	4 384
7508905000	Electroplating anodes,wrought orun-wrought, including those proc	20 640	50 676	387 985	995 345
7508909010	Screens for printing machines	34 168	68 585	319 442	771 108
7508909090	Other articles of nickel	1 153	44 966	109 500	184 221
7601100000	Unwrought aluminium, not alloyed	5 165 635	17 446 941	8 581 843	28 337 331
7601200000	Unwrought aluminium alloys	14 463 819	45 266 455	25 765 728	80 123 567
7602000000	Aluminium waste and scrap	6 972 350	18 193 203	8 484 288	22 029 077
7603100000	Aluminium powders of non lamellarstructure	21 020	55 395	66 544	169 581
7603200010	Aluminium flakes of lamellar structure	85	24 565	832	20 416
7603200020	Aluminium powders of lamellar structure	23 025	252 383	223 235	654 223
7604101000	Aluminium bars and rods not alloyed	133 879	331 390	503 267	1 258 590
7604109010	Profiles suitable for use as heat sinkwith cross-sect.dimention <17	19 355	30 562	237 722	552 424
7604109090	Oth Aluminium profiles suitable for useas heat sink	177 638	539 645	453 844	1 842 265
7604211000	Perforated tube profile for evaporatorcoils of mtr vehicle ac mach	17	2 620	255	10 203
7604219000	Oth hollow profiles of aluminium alloys	305 013	1 316 184	849 035	3 404 205
7604291000	Extruded bars and rods not surfacetreated	46 825	173 007	181 377	710 644
7604293000	Y-shaped profiles for zip fasteners, incoils of non aluminium alloys	6 856	15 013	58 048	176 108
7604299000	Other extruded bars, rods and profilesof non aluminium alloys	165 754	626 441	402 219	1 695 455
7605110000	Alum. wire of not alloyed which the max.cross-sect'l dim.exceeds	71 819	105 558	136 941	256 117
7605191000	Aluminium wire of not alloyed witha diameter < 0.0508 mm	3 068	18 752	10 490	71 725
7605199000	Other aluminium wire of non aluminiumnot alloyed	177 097	482 844	720 482	1 521 040
7605210000	Alum. wire of aluminium alloys which themax.cross-sect'l dimensi	11 211	142 170	41 615	417 158
7605290000	Aluminium wire of non aluminium alloyswith a diameter not excee	46 654	242 949	93 500	474 220
7606111000	Aluminium plates,sheets&strip of plainor figured by rolling of thick	443 454	575 605	1 711 489	3 300 560
7606119000	Oth aluminium plates,sheets&strip ofplain/figured by rolling of thi	4 730 659	13 300 094	9 001 472	25 019 607
7606121000	Aluminium alloys can stock including endstock & tab stock in coils	215	406	776	1 471
7606122000	Aluminium plates, not sensitised of kindused in the printing indust	10 445	187 870	18 137	556 852
7606123100	Sheets of aluminium alloy 5082,5182,<1min with incoils	813 766	1 964 923	2 554 911	6 103 446
7606123910	Sheets alum.litho grade sheet/coil alloyHA 1052 hardness temper	508 014	1 796 243	564 187	2 054 705
7606123990	Other aluminium sheet/coil not exceeding1,000 mm in width	2 689 464	8 072 412	6 987 439	21 723 873
7606129000	Oth plain/figured by roll./press. butnot surface treatedof non alum	4 461 351	7 515 881	10 166 965	20 269 990
7606910000	Oth alum. not alloyed,plain/figured byrolling/pressing not surface	49 741	336 261	172 666	1 209 006
7606920000	Oth aluminium alloyed,plain/figured byrolling/pressing not surface	253 340	1 637 379	541 666	3 455 490
7607110000	Aluminium foil not backed, rolled butnot further worked	1 903 907	5 454 416	5 174 282	15 029 080
7607190000	Oth.aluminium foil alloy not rolled butnot worked	337 824	1 290 635	3 171 036	13 681 857
7607200000	Aluminium foil backed	928 610	2 614 994	3 513 667	9 471 723
7608100000	Aluminium tubes and pipes of aluminium,not alloyed	45 078	171 291	313 290	1 339 201
7608200000	Aluminium tubes and pipes of aluminiumalloys	275 399	938 565	997 660	2 603 325
7609000000	Aluminium tube or pipe fittings (forexample, coupling,elbows,slee	123 282	353 129	1 435 069	3 741 330
7610100000	Alum. structures for doors, windows &their frames and thresholds	210 935	809 486	414 024	1 636 721
7610902000	Other aluminium structures internal/external floatingroofs for sto	373	680	5 663	11 360
7610909000	Oth alum. structures for bridges andbridge section,towers,lattice r	1 156 903	3 893 240	2 189 158	5 890 143
7611000000	Aluminium reservoirs, tanks, vats andsimilar containers for any ma	3 833	28 973	86 516	177 928
7612100000	Aluminium collapsible tubular containers	31 982	66 999	358 921	705 928
7612901000	Aluminium casks, drums, cans, boxes andseamless containers for f	1 506	1 979	10 880	14 206
7612909000	Oth.aluminium casks,drums,cans, boxes &containers, for any mate	693 686	1 787 455	3 183 685	9 063 113
7613000000	Aluminium containers for compressedor liquified gas	59 228	107 189	247 096	524 061

www.bps.go.id

H S	Uraian Komoditi *Commodity Description*	Berat Bersih / *Net Weight* (Kg) Bulan ini *Current Month*	Kumulatif *Cum.Jan. to date*	Nilai / *Value C.I.F* (US$) Bulan ini *Current Month*	Kumulatif *Cum.Jan. to date*
7614101100	With steel core cables of a diameternot < 25.3 mm	39 563	238 816	27 035	137 372
7614101900	Other cable wth steel core	14 932	275 323	246 854	988 595
7614109000	Other stranded wire with steel core	252 486	453 000	451 848	810 841
7614901100	Cables without steel core of a diameter< 25.3 mm	1 163	1 296	18 366	22 283
7614901900	Other cable without steel core	4 008	13 529	237 018	704 362
7614909000	Other stranded wire without steel core	10 008	42 667	34 838	301 687
7615101000	Pot scourers and scouring or polishingpads,/gloves and the like of	10 056	10 568	81 874	84 368
7615109000	Oth table, kitchen/oth householdarticles & parts thereof of alumir	210 975	1 115 276	1 262 082	4 044 681
7615202000	Bedpans, urinals (portable type)and chamber pots	0	1	0	242
7615209000	Other sanitary ware and parts thereof ofaluminium	1 874	26 772	21 548	114 035
7616101000	Nails of aluminium	7 926	198 078	4 395	79 761
7616102000	Staples and hooks of aluminium	42 940	111 520	144 951	458 278
7616109000	Tacks, rivets,cotters,cotter pins and washers of aluminium	57 487	171 986	866 887	1 945 183
7616910000	Other cloth, grill, netting and fencing, of aluminium wire	47 582	302 599	70 558	203 907
7616992000	Ferrules for use in the manufacture of pencils	23 371	66 630	105 644	298 600
7616993000	Alum.slugs, round, of such dim. that the thick's>one tenth of the d	148 830	561 745	347 952	1 303 959
7616994000	Bobbins, spools, reels and similarsupports for textile yarn	84 193	180 670	187 984	402 378
7616996000	Latex spouts and latex cups	2	16	868	10 245
7616999110	Venetian blinds	4 753	6 643	9 330	50 558
7616999190	Other venetian blinds	37 923	145 218	239 595	726 282
7616999200	Expanded metal	3 299	35 250	19 223	50 152
7616999900	Other Expanded metal	422 018	1 324 113	2 585 248	8 617 526
7801100000	Unwrought refined lead	3 558 649	10 740 875	6 583 178	19 556 596
7801910000	Unrefined lead containing by weightantimony as the principal othe	2 366 388	7 704 468	4 185 850	13 377 592
7801990000	Unrefined lead containing by weightantimony not as the principal	778 762	3 014 251	1 434 205	5 362 043
7804110000	Lead sheets, strip and foil ofa thickness < 0,2 mm	216	1 038	13 228	39 730
7804190010	Lead embossed,cut to shape,perfortd,coated,printed,backed,reinf	2	37	313	2 465
7804190090	Oth lead waste & scrap, plates, sheets,strip and foil, lead powder &	0	1 874	0	7 747
7804200000	Lead powders and flakes	5 000	10 003	11 900	23 455
7806002000	Lead bars,rods, profiles and wire	1 796	48 482	35 213	235 737
7806003000	Lead,tubes,pipes and tube orpipe fittings	1 706	7 779	11 575	77 184
7806009010	Lead wool,washers,electro-plating anodes	3 250	3 250	12 935	12 935
7806009090	Other articles of lead	673	1 456	10 329	41 374
7901110000	Zinc not alloyed containing by weight99.99% or more of zinc	8 620 471	24 417 067	15 789 326	43 374 837
7901120000	Zinc not alloyed containing by weight< 99.99% of zinc	2 253 441	6 771 788	4 252 418	12 132 081
7901200000	Zinc alloys	1 174 892	3 547 119	2 403 649	6 865 438
7903100000	Zinc dust	110 292	296 056	259 747	682 008
7903900000	Zinc powders and flakes	341 258	754 199	971 236	2 062 490
7904000000	Zinc wire,bars,rods, profiles and wire	14 804	60 292	43 054	150 049
7905003000	Zinc foil a tickness < 0.25 mm	134 492	603 037	64 903	282 923
7905009000	Zinc plates, sheets, strip and foil> 0.25 mm	179 328	560 578	165 780	513 742
7907003000	Gutters, roof capping, skylight frames &oth fabricated building cor	766	1 720 331	673	810 343
7907004000	Zinc tubes, pipes,tube, pipe fittings(for cuoplings, elbows, sleeves)	9 072	140 875	20 422	116 195
7907009100	Other cigarette cases or boxes ashtrays	3	1 189	18	31 309
7907009200	Other household articles	936	3 490	357	5 238
7907009910	Elec.plating anodes,stencil plates,nail,tackes,nuts,bolt,screws, & si	8 856	25 700	10 377	77 683
7907009990	Oth articles of zinc	184 485	705 465	432 818	1 062 596
8001100000	Unwrought tin, not alloyed	3 091	7 563	69 904	96 159
8001200000	Unwrought tin alloys	21 420	50 818	356 543	762 216
8003001000	Tin bars, rods, profiles and wiresoldering	8 939	31 815	248 376	721 292
8003009000	Tin bars, rods, profiles and wirenot soldering	10 256	26 861	466 175	1 139 040
8007002000	Other articles of tin,plates,sheets andstrip thickness > 0,2 mm	25 940	54 737	42 890	89 159
8007003000	Tin-foil (whether or not printed or backpaper,etc),thick < 0,2 mm,p	3 857	13 926	33 817	112 158
8007004000	Tin-Tubbes,pipes & tube/pipe fitting(forexample,couplings,elbows	5 613	24 052	8 729	37 024
8007009100	Cigarette cases and boxes, ashtraysof tin	979	979	2 454	2 454
8007009200	Other household articles of tin	37	44	394	514
8007009990	Other articles of tin	19 491	78 935	37 698	167 453
8101100000	Tungsten (wolfram) powders	163	163	22 671	22 671
8101940000	Unwrought tungsten, including bars androds obtained simply by si	466	1 291	35 110	92 082
8101960000	Tungsten wire	38 283	58 476	203 471	364 696
8101991000	Tungsten bar&rods,oth than thoseobtaine ply by sintering,profiles	178	1 297	19 669	106 766
8101999000	Other articles of tungtens thereofincluding waste & scrap	501	1 325	73 862	205 590
8102100000	Molybdenum powders	1	1	101	101
8102940000	Unwrought molybdenum, including barsand rods obtained simply	0	8	0	2 287
8102950000	Molybdenum bar&rods,o.than those obt'dsimp. by sintering,profil	0	1	0	84
8102960000	Molybdenum wire	292	928	11 824	18 690
8102990000	Other molybdenum	184	561	3 712	9 982
8103200000	Unwrought tantalum, including bars androds obt'd simp.by sinteri	20 410	42 149	7 931 508	20 799 368
8103900000	Other tantalum	2	29	527	11 527
8104110000	Magnesium containing at least 99.8 % byweight of magnesium	162 350	508 194	307 477	941 928
8104190000	Other unwrought magnesium	17 336	30 272	40 939	97 076

http://www.bps.go.id

I.3. IMPOR MENURUT KOMODITI / IMPORT BY HS COMMODITY
*****MARET/*MARCH* 2016 *****

H S	Uraian Komoditi *Commodity Description*	Berat Bersih / *Net Weight* (Kg) Bulan ini *Current Month*	 Kumulatif *Cum.Jan. to date*	Nilai / *Value C.I.F* (US$) Bulan ini *Current Month*	 Kumulatif *Cum.Jan. to date*
8104300000	Magnesium raspings,turnings &granules,graded according to size;	34	26 599	1 478	65 379
8104900000	Other magnesium	21 993	46 204	76 385	305 257
8105201000	Unwrought cobalt	25	25	1 700	1 700
8105209000	Mattes cobalt; cobalt powders	600	1 200	20 385	40 875
8105900000	Other cobalt mattes	2 518	6 616	184 515	465 068
8106009000	Other bismut and articles thereof	0	500	0	6 250
8107900000	Other cadmium and articles thereof	46	46	565	565
8108200000	Unwrought titanium powders	594	686	5 147	6 062
8108900000	Other titanium and articles thereof	15 034	41 337	169 185	502 415
8109200000	Unwrought zirconium powders	9 386	10 248	9 547	16 111
8109900000	Other zirconium and articles thereof	2 736	9 421	17 289	57 664
8110100000	Unwrought antimony powders	0	1 000	0	12 145
8110900000	Other antimony and articles thereof	0	1 000	0	2 350
8112190000	Other beryllium and articles thereof	85	314	9 629	35 712
8112210000	Unwrought chromium powders	2 500	13 827	23 028	163 664
8112290000	Other Chromium and articles thereof	130	179	8 239	31 129
8112990000	Other thallium and articles thereof	0	4	0	2 181
8113000000	Cermets and articles thereof, includingwaste and scrap	80	185	7 257	15 506
8201100000	Hand tools spades and shovels	7	4 157	88	6 485
8201309000	Mattocks and picks	23	51	1 066	1 326
8201500000	Secateurs & similar one-handed prunersand shears (including poul	0	43 104	0	77 383
8201900000	Other hand tools of a kind used inagriculture, horticulture or fores	3 501	4 305	31 042	33 321
8202100000	Hand saws	59 754	640 473	87 299	764 237
8202201000	Band saw blades	2 882	38 378	28 074	132 656
8202209000	Sparepart band saw blades	67 030	252 239	314 154	808 788
8202311000	Circular saw blades with working part ofsteel	2 498	4 971	48 609	99 291
8202319000	Sparepart sircular saw blades withworking part of steel	19 763	102 147	223 509	553 273
8202390000	Other circular saw blades includingparts	37 456	151 744	129 296	741 907
8202400000	Chain saw blades	872	28 969	1 353	249 131
8202910000	Straight saw blades for working metal	30 115	49 439	35 523	189 402
8202991000	Straight saw blades	564	11 904	17 992	114 004
8202999000	Other saw blades	45 898	229 173	178 784	831 615
8203100000	Files, rasps and similar tools	61 045	289 224	146 547	476 468
8203200000	Pliers (including cutting pliers),pincers, tweezers and similar tools	142 538	917 532	334 664	1 480 568
8203300000	Metal cutting shears and similar tools	31 736	140 164	86 910	339 201
8203400000	Pipe-cutters, bolt croppers, perforatingpunches, and similar tools	38 251	110 745	96 772	313 646
8204110000	Hand operated spanners and wrenchesnon adjustable	152 632	701 685	477 276	1 653 556
8204120000	Hand operated spanners and wrenchesadjustable	126 858	551 149	463 012	1 321 030
8204200000	Interchangeable spanner sockets, withor without handles	59 090	340 703	418 552	1 269 086
8205100000	Drilling, threading or tapping tools	19 710	83 932	194 279	846 243
8205200000	Hammers and sledge hammers	273 138	1 553 362	265 414	1 310 498
8205300000	Planes, chisels, gouges and similarcutting tools for working wood	11 910	277 922	28 471	330 899
8205400000	Screwdrivers	122 365	620 356	352 960	1 216 551
8205511000	Flat irons	11	2 813	67	12 964
8205519000	Other household tools	6 000	24 027	47 075	260 355
8205590000	Other hand tools , oth than househlodtools	160 383	1 118 041	937 184	3 851 779
8205600000	Blow lamps	336	468	14 405	20 662
8205700000	Vices, clamps and the like	67 029	366 171	728 200	1 937 585
8205900000	Other including sets of articles of twoor more subheadings of this	131 531	340 600	501 376	1 862 202
8206000000	Tools of two/more of the headings82.02to 82.05 put up in sets for	151 896	448 208	750 146	2 745 204
8207130000	Rock drilling or earth boring tools with working part of cermets	17 324	36 957	468 384	1 331 995
8207190000	Other rock drilling / earth boring tools, including parts	52 260	165 660	1 600 855	4 709 101
8207200000	Dies for drawing or extruding metal	115 861	233 866	2 182 119	4 274 025
8207300000	Tools for pressing, stamping or punching	595 649	2 547 697	8 343 662	36 699 300
8207400000	Tools for tapping or threading	15 533	43 574	823 711	1 888 090
8207500000	Tools for drilling, other than for rockdrilling	38 185	248 355	958 167	2 971 438
8207600000	Tools for boring or broaching	7 378	20 728	441 734	1 156 098
8207700000	Tools for milling	4 901	17 529	382 965	1 449 388
8207800000	Tools for turning	2 847	8 078	392 465	868 229
8207900000	Other interchangeable tools	136 455	380 937	1 693 736	6 312 313
8208100000	Knives and cutting blades for metalworking	29 080	87 122	664 052	1 757 546
8208200000	Knives and cutting blades for woodworking	22 234	97 270	211 789	809 894
8208300000	Knives&cutting blades f kitchen app'es /for mach. used by the foo	22 200	45 092	66 114	270 870
8208400000	Knives&cutting blades for agricultural , horticultural or forestry ma	15 309	30 684	51 074	116 684
8208900000	Other knives and cutting blades formachines or for mechanical ap	116 875	391 713	2 039 135	5 172 931
8209000000	Plates, sticks, tips and the like fortools,	29 094	71 863	3 015 059	7 957 420
8210000000	Hand-operated mechanical appliances,weighing	73 642	393 222	409 881	863 366
8211100000	Knives with cutting blades,serrated ornot and sets of assorted arti	2 920	7 392	11 788	30 529
8211910000	Table knives having fixed blades	44 377	175 897	96 600	261 100
8211925000	knives ,fix blades, handle of base metalfor agricultural, horticultur	1 134	2 253	16 508	35 242
8211929010	Flick/spring knives,hunting,diving&scouts knives,penknives,blades	4 095	18 016	4 441	33 178

http://www.bps.go.id

H S	Uraian Komoditi *Commodity Description*	Berat Bersih / *Net Weight* (Kg) Bulan ini *Current Month*	 Kumulatif *Cum.Jan. to date*	Nilai / *Value C.I.F* (US$) Bulan ini *Current Month*	 Kumulatif *Cum.Jan. to date*
8211929090	Other knives having fixed blades withhandle of base metal	4 748	10 535	18 512	89 029
8211932010	Knives,oth than fixed blades,with handle base metal, for agricultur	208	5 317	4 436	11 447
8211932090	Knives,oth than fixed blades,handle othhan metal, for agricultural	204	1 026	3 087	6 285
8211939000	Knives having other than fixed bladeswith handle of base metal	4 736	15 787	5 439	29 959
8211941000	Blades for knife of kind used foragriculture,horticulture/forestry	0	7 197	0	23 930
8211949000	Blades with handle of base metal	71 285	190 388	106 765	278 743
8211950000	Knives with handles of base metal	23 609	62 757	33 220	95 713
8212100000	Razors	120 830	243 242	2 797 025	5 621 004
8212201000	Safety razor blades with double-edgedrazor blades	12 029	15 529	545 456	661 729
8212209000	Other razors and razor blades includingrazor blade blanks in strips	49 325	134 366	423 586	1 841 466
8212900000	Other parts of razors and razor blade	897	3 075	4 623	6 636
8213000000	Scissors, tailors' shears and similarshearsand blade thereof	132 358	743 471	155 502	777 080
8214100000	Ppr knives,lttr openers,erasing knives ,pencil sharpeners and blade	143 087	499 523	197 650	732 210
8214200000	Manicure or pedicure sets andinstruments including nail files	87 476	298 375	95 164	363 835
8214900000	Other articles of cutlery	123 180	351 654	140 943	840 215
8215100000	Spoons,forks,ladles,skimmer,cake serv. &fish knives sets of assorte	0	652	0	1 053
8215200000	Similar kitchen and tableware, othersets of assorted articles	105 340	215 371	122 560	240 818
8215910000	Similar kitchen and tableware platedwith precious metal	1 767	1 955	15 427	16 172
8215990000	Other similar kitchen and tableware	192 238	606 238	279 277	914 028
8301100000	Padlocks	179 961	2 002 204	342 746	2 204 364
8301200000	Locks of a kind used for motor vehicles	142 185	433 613	1 872 646	4 852 439
8301300000	Locks of a kind used for furniture	257 254	1 246 728	248 289	1 471 961
8301401000	Handcuffs	1 588	3 625	7 327	23 889
8301409000	Other padlocks and locks	424 965	3 453 309	1 053 605	6 153 471
8301500000	Clasps and frames with clasps,incorporating locks	6 948	25 452	118 042	321 636
8301600000	Parts of padlocks and locks	179 015	907 276	2 191 386	5 692 314
8301700000	Keys presented separately	27 167	80 318	243 758	761 500
8302100000	Hinges	752 078	4 760 508	1 394 824	6 052 631
8302201000	Castors of a diameter > 100 mm but < 250 mm	5 906	47 564	31 950	156 601
8302209000	Oth base metal mountings, fitting &similar articles	247 263	1 252 934	389 862	1 940 037
8302301000	Hasps	563	93 497	10 851	89 554
8302309000	Oth mountings, fittings and similararticles suitable for motor vehic	394 742	1 427 603	2 852 695	8 501 032
8302413100	Hasps suitable for building	6 375	254 056	18 832	167 346
8302413900	Bolts, hooks, eyes and staples suitablefor building	61 678	405 043	175 110	777 020
8302419000	Other mounting suitable for building	487 683	2 616 228	1 251 282	5 572 500
8302422000	Hasps suitable for furniture	26 306	297 044	18 150	260 436
8302429000	Bolts suitable for furniture	656 636	4 716 451	1 517 642	6 946 073
8302491000	Mounting of a kind suitable for saddlery	12 854	24 534	93 294	188 217
8302499100	Hasps	6 126	22 672	65 869	213 570
8302499900	Other mounting ; oth than of a kindsuitable for saddlery	235 038	1 187 845	651 760	2 486 585
8302500000	Hat-racks,hat-pegs, brackets and similar fixtures	119 396	487 650	283 194	1 034 723
8302600000	Automatic door closers	50 165	247 999	383 252	1 328 008
8303000000	Armoured/reinforced safes,strong-boxesand doors and safe depos	215 608	944 097	382 528	3 951 343
8304001000	Filing cabinets or card-index cabinets	170 950	824 573	261 474	1 321 528
8304009100	Other similar office or desk equipmentof aluminium	644	8 248	13 557	627 571
8304009900	Other office or desk equipment of copperor of lead	149 237	509 685	364 740	1 251 340
8305101000	Fittings for double loop wire binders	95 300	232 000	228 219	521 611
8305109000	Fittings for loose-leaf binders or filesoth than double loop wire bin	290 963	853 157	469 436	1 333 290
8305201000	Staples in strips of a kind for officeuse	214 082	719 221	238 449	727 393
8305202000	Other staples in strips of iron or steel	18 497	138 381	25 905	145 447
8305209000	Other fitting for loose leaf binders orfiles for staples in strips	149 969	450 145	108 102	301 347
8305901000	Letter coners, paper clips, indexingtags office articles	46 075	242 296	111 916	355 212
8305909000	Other including parts	96 212	450 871	225 746	1 138 428
8306101000	Bells for cycles	13 462	47 791	18 101	62 060
8306102000	Bells, gongs and the like, of copper	0	277	0	8 937
8306109000	Bells, gongs and the like, oth than ofcopper	37 630	44 180	35 494	46 843
8306210000	Statuetes and other ornamen plated withprecious metal	0	6 717	0	67 814
8306291000	Statuetes and other ornamen, of copperor lead	42	3 118	249	17 510
8306292000	Statuetes and other ornamen, of nickel	299	328	9 092	9 377
8306293000	Statuetes and other ornamen, ofaluminium	234	234	3 071	3 071
8306299000	Other statuetes and other ornamen	12 186	32 897	55 796	137 191
8306301000	Photograph, picture or similar frames;mirrors : of copper	217	10 017	650	46 786
8306309100	Metalic mirrors reflecting trafficviews at road interstions/sharp co	0	164	0	12 878
8306309900	Oth metalic mirrors reflecting trafficviews at road interstions/shar	43 516	90 974	91 414	256 171
8307100000	Flexible tubing of base metal,withor without fitting of iron/steel	101 205	473 801	635 121	2 069 926
8307900000	Flexible tubing of base metal,withor without fitting of other base r	51 192	216 181	90 486	375 895
8308100000	Hooks, eyes and eyelets of base metal	288 487	802 248	4 296 994	10 411 025
8308200000	Tubular or bifurcated rivets of basemetal	17 018	63 041	316 748	4 117 551
8308901000	Including parts with beads of a kindused for travel goods	29 124	83 385	526 737	1 162 443
8308909010	Including parts with spangles of a kindused for clothing	463	9 292	3 132	19 877
8308909090	Claps, frames with claps, buckles,buckle-claps of base metal	270 952	1 566 677	2 440 194	9 921 163

http://www.bps.go.id

H S	Uraian Komoditi *Commodity Description*	Berat Bersih / *Net Weight* (Kg) Bulan ini *Current Month*	 Kumulatif *Cum.Jan. to date*	Nilai / *Value C.I.F* (US$) Bulan ini *Current Month*	 Kumulatif *Cum.Jan. to date*
8309100000	Crown corks, of base metal	1 246	41 432	22 776	147 076
8309901000	Capsules for bottles, of base metal	5 382	12 696	90 892	249 651
8309902000	Top ends of alum. Cans, of base metal	605 765	1 527 751	2 489 026	6 205 018
8309906000	Aerosol can ends, of tinplate, of basemetal	505	1 210	3 536	8 064
8309907000	Other caps for cans, of base metal	152 003	477 553	440 106	1 363 151
8309908100	Bottle and screw caps, of aluminium	46 900	160 447	397 981	1 281 741
8309908900	Seals & other packing accessoriesof aluminium	21 896	69 116	278 391	811 793
8309909100	Other of bottle and screw caps	14 262	14 880	104 758	138 781
8309909910	Bungs for metal drums; bung covers;seals;case corner protectors	18 152	83 845	180 465	615 600
8309909990	Threaded bungs for aluminiumcovers; seals;case corner protectors	229 109	542 205	960 277	2 484 832
8310000000	Plates; Sign , name, add & similar,numb,letter, of base metal, excl	40 885	137 703	457 940	1 742 509
8311100010	Coated electrodes of base metal,for electric arc-welding : In rolls	695 977	2 165 806	771 919	1 915 348
8311100090	Coated electrodes of base metal,for electric arc-welding, In oth tha	1 577 304	4 097 589	2 056 450	5 091 390
8311202010	Cored wire of alloy stell,cont by weight4,5% / carbon / chromium,	129 229	553 688	162 609	750 961
8311202090	Cored wire of alloy stell,cont by weight4,5% / carbon / chromium,	28 828	175 436	144 627	603 519
8311209010	Part Core wire of alloy stell,contweight4,5% / carbon / chrom, in r	939 773	2 657 658	1 327 635	3 210 361
8311209090	Part Cored wire of alloy stell,contweight4,5% /carbon/chrom, in n	225 624	1 114 317	381 051	1 357 902
8311302010	Coat rod & Cored wire of alloy stell,cont weight 4,5% /carbon/chr	145 046	289 422	341 778	657 462
8311302090	Coat rod & Core wire of alloy stell,contweight 4,5% / carbon / chr	51 936	90 399	138 980	316 485
8311309010	Part coat rod & Cor wire of alloy stell,cont weight 4,5% / carbon/c	155 640	259 177	451 410	864 098
8311309090	Part coat rod & Cor wire of alloy stell,cont weight 4,5% /carbon/ch	280 480	603 094	823 243	1 813 326
8311900000	Coated wire / cored with flux materialof kind used for soldering &	211 141	586 093	389 292	1 178 893
8401200000	Machinery & apparatus for isotopicseparation & parts thereof	164	214	17 092	18 173
8401400000	Parts of nuclear reactors	0	1 021	0	382 386
8402111000	Watertube boiler with steam production> 45 t/ h with electrical o	1 432 724	3 925 948	1 793 251	10 242 848
8402112000	Watertube boiler with steam production> 45 t/ h with not electric	8	9 387	257	47 620
8402121100	Watertube boilers elect. with a steam15 tons <= steam prod.< 45t	215 231	2 997 077	777 700	8 212 802
8402121900	Watertube boilers electric with a steamprod < 15 tons /hours	397 885	900 334	956 533	1 949 280
8402122100	Watertube boilers not elect. with steam15 tons <= steam prod.< 4	0	170 933	0	230 000
8402122900	Watertube boilers not elect with steamprod < 15 tons /hours	5 024	24 594	88 042	182 734
8402191100	Hybrid boilers with a steam production> 15t/ hour with electricall	0	1 117 988	0	4 580 433
8402191900	Hybrid boilers with a steam production< 15t/ hour with electricall	119 171	584 134	343 698	1 808 218
8402192100	Hybrid boilers not elect with a steamproduction exceeding 15t/ h	383	784	935	2 396
8402192900	Oth hybrid boiler not elect with a steamproduction not exceeding	184 525	506 247	437 991	1 005 553
8402201000	Electric super heated water boilerselectrically operated	97 854	965 222	233 908	3 697 181
8402202000	Electric super heated water boilersnot electrically operated	6	6	746	746
8402901000	Part of boiler bodies or shells	1 042 623	2 654 960	5 621 966	8 480 833
8402909000	Oth than part of boiler bodies or shells	5 351 618	9 058 590	11 238 810	23 494 801
8403100000	Boilers of central heating boilersother than those of heading 84.02	41 338	119 714	427 020	1 919 885
8403901000	Boiler bodies or shells central heatingboilers oth than those of hea	271	34 592	3 515	51 920
8403909000	Oth Boiler bodies or shells central heatboilers oth than those of he	190 057	229 118	1 470 810	1 601 337
8404101010	Soot remover (soot blowers) for usewith boilers of heading 84.02	5 084	109 274	89 046	710 527
8404101090	Economiser,super-heaters,gas revererswith boilers of heading 84.	1 009 578	1 797 053	3 937 300	15 778 342
8404102000	Economiser,super-heaters,gas revererswith boilers of heading 84.	40 533	244 525	404 462	1 017 554
8404200000	Condensers for steam or other vapourpower units	25 106	158 674	291 031	6 352 282
8404901100	Parts boiler bodies or shells of goodsof subheading 8404.10.10 :	0	13 130	0	46 671
8404901900	Part oth than boiler bodies or shells ofgoods of subheading 8404.1	34 441	78 683	314 557	392 579
8404902900	Part oth than boiler bodies or shellsof goods of subheading 8404.1	0	619	0	980
8404909000	Other parts of auxiliary machineryfor use with boilers	72 478	1 012 437	279 993	2 887 265
8405100000	Producer gas/water gas generators,with or without purifiers; acet	75 423	172 559	2 510 459	5 192 266
8405900000	Part of producer gas/water gas generat,with or without purifiers; a	6 200	120 100	62 048	2 615 045
8406100000	Turbines for marine propulsion	11 414	16 147	62 004	136 262
8406810000	Turbines oth than marine propulsion ofan output exceeding 40 M	3 829 294	5 418 156	22 294 880	91 622 250
8406820000	Turbines oth than marine propulsion ofan output not exceeding 4	333 476	2 781 105	4 951 673	28 538 269
8406900000	Part of turbines for marine propulsion	348 255	532 487	5 235 647	8 595 291
8407100000	Spark ignition reciproc/rotary internalcombustion piston engines f	2 020	4 182	560 729	3 306 064
8407211000	Outboard motors of a power < 22.38 kw	1 702	2 816	29 436	57 049
8407219000	Outboard motors of a power > 22.38 kw	132 075	415 347	2 742 409	8 959 447
8407299010	Outboard motors of a power > 22.38 kw but not exceeding100 kw	0	4 668	0	8 335
8407299090	Outboard motors of a power > 100 kw	2 955	10 847	7 512	192 325
8407310000	Reciprocating piston engine of vichileof chapter 87 ,capacity <=50	12 947	17 877	24 197	35 914
8407321200	Reciproc piston engine of vehicles ofheading 87.11 ,50cc< capacity	0	24	0	496
8407321900	Reciproc piston engine of vhl of head8701,8711 with capacity <= 1	10	38 511	111	120 444
8407322100	Reciproc piston engine of vehicles ofheading 87.01 ,110cc>capacit	0	279	0	11 257
8407322200	Reciproc piston engine of vehicles ofheading 87.11 ,110cc> capaci	87 460	219 814	1 495 601	3 346 410
8407322900	Reciproc piston engine of vhl of head8701,8711 with >110 cc cap <	8	14 593	867	292 698
8407332000	Reciproc piston engine of vehicles ofhead 87.11 ,250cc> capacity <	1 294	1 404	35 307	39 115
8407339000	Reciproc piston engine of vehicles of8701,8711 with capacity <= 1	5 586	23 072	96 448	349 533
8407346000	Fully assemb for oth vhl of heading8711 with cyl cap < 1100 cc	45	45	218	218
8407347100	Fully assembled of a cylinder capacitynot exceeding 2000 cc	34 911	81 602	564 122	1 511 700
8407347200	Fully assembled of > 2000 cc a cylindercapacity < 3000 cc	464	657	11 958	20 465

H S	Uraian Komoditi *Commodity Description*	Berat Bersih / *Net Weight* (Kg) Bulan ini *Current Month*	 Kumulatif *Cum.Jan. to date*	Nilai / *Value C.I.F* (US$) Bulan ini *Current Month*	 Kumulatif *Cum.Jan. to date*
8407347300	Fully assembled of a cylinder capacityexceeding 3000 cc	177 652	503 353	2 944 041	8 129 449
8407349400	Fully assembled for oth vehicles ofcylinder capacity not exceeding	267 591	692 932	2 834 149	7 845 011
8407349900	Fully assembled for oth vehicles ofcylinder capacity exceeding 300	3	351	515	14 766
8407901000	Other engines of a power notexceeding 18,65 kw	274 961	1 254 246	1 854 804	7 073 612
8407902000	Other engines of a power exceeding18,65 kw but notexceeding 22	7 452	70 035	10 382	102 804
8407909000	Other engines of a powerexceeding 22,38 kw	60 038	163 517	1 463 322	1 792 102
8408101000	Marine propulsion engines,of a power not exceending 22.38 kw	4 650	18 361	119 228	207 180
8408102000	Marine propulsion engines,of a powerexc 22.38 kw but not exc 10	57 627	111 739	142 383	298 017
8408109010	Marine propulsion engines,of a powerexc 100 kw but not exc 750	7 259	61 750	177 921	1 356 841
8408109090	Marine propulsion engines,of a powerexceending 750 kw	790 762	1 538 593	1 876 794	6 639 091
8408201000	Fully assembled for vehiclesof subheading 8701.10	15 610	17 756	65 495	101 563
8408202100	Fully assembled for vehicles ofsubhd 8701.10 of cyl cap <2000 cc	422 100	1 256 230	360 328	1 022 564
8408202200	Fully assembled for vehicles ofsubhd 8701 of >2000 cc cyl cap <35	2 488 580	5 134 704	29 918 783	62 120 554
8408202310	Fully assembled for vehicles ofsubhd 8701.10 of cyl cap > 3500 cc	6 540	21 858	134 373	439 923
8408209300	Oth for vehicles of subheading 8701.10	170	279	7 246	12 569
8408209400	Oth for vehicles of subheading 8701.10 with cyl capacity < 2000 cc	48	177	2 414	4 896
8408209500	Oth for vehicles of subheading 8701.10 with > 2000 cc cyl capacity	235	1 665	5 214	35 600
8408209610	Oth for vehicles of subheading 8701.10 with > 3500 cc cyl capacity	202 531	492 669	397 433	861 816
8408209620	Oth for vehicles of subheading 8701.10 with cyl capacity > 20000 c	2 978	20 985	72 644	480 524
8408901000	Other engines with power < 18,65 kw	315 417	794 623	706 300	2 067 610
8408905020	Other engines with power > 100 kw forrailway locomotives or tran	13 301	13 301	368 587	368 587
8408905030	Other engines with power > 100 kw forheading 8429 or 8430	244 494	523 386	1 259 580	4 193 941
8408905090	Other engines with power > 100 kw forheading 8429 or 8430	186 452	901 607	956 084	3 089 827
8408909100	Egn of power exc 100 kw oth formachinery heading 8429 ot 8430	121 854	346 555	1 187 909	3 232 951
8408909990	Compres with diesel or semi-diesel othof railway locomotiv or tra	2 121 983	5 253 463	3 928 351	8 293 876
8409100000	Parts suitable for use with the engineof heading 8407 or 8408 of a	762	1 200	382 601	518 822
8409911100	Combustion piston egn for machin of head8429 or 8430 of carbur	7 276	43 974	187 934	516 002
8409911200	Combustion piston egn for machin of head8429 or 8430 of cylinde	60	1 388	3 310	13 161
8409911300	Cylinder liners with internal diameter50 mm <= 155 mm of head 8	645	5 612	7 132	97 738
8409911400	Oth cylinder liners with internal diamtr50 mm <= 155 mm of head	43 912	120 350	111 926	282 458
8409911500	cylinder heads & head covers formachinery heading 8429 ot 8430	14 487	33 126	535 693	872 654
8409911600	Pistons with an external diameter of50 mm <= 155 mm of head 84	8 832	18 714	194 190	408 062
8409911700	Oth pistons with an external diameter of50 mm <= 155 mm of hea	13 120	31 344	51 924	127 121
8409911800	Piston rings & gudgeon pins formachinery heading 8429 ot 8430	9 058	28 031	81 588	353 644
8409911900	Oth parts suitable for use with theengine machinery heading 8429	65 350	157 514	950 160	2 946 030
8409912100	Carburettors & parts there of vehiclesof heading 8701	0	7 399	0	61 425
8409912200	Cylinder blocks for machinery heading8701	369	562	2 666	12 845
8409912400	Oth cylinder liners with internal diamtr50 mm <= 155 mm of headi	53	2 754	3 805	45 698
8409912500	cylinder heads & head covers formachinery heading 8701	14 656	42 372	105 191	339 727
8409912600	Pistons with an external diameter of50 mm <= 155 mm of heading	26	26	630	630
8409912700	Oth pistons with an external diameter of50 mm <= 155 mm of hea	823	1 499	69 446	93 615
8409912800	Piston rings & gudgeon pins formachinery heading 8701	2 229	12 882	383 831	914 379
8409912900	Oth parts suitable for use with theengine machinery of heading 87	18 180	49 789	211 774	583 708
8409913100	Carburettors & parts there of vehiclesof heading 8711	23 302	167 768	498 302	1 524 735
8409913200	Cylinder blocks; crank cases formachinery of heading 8711	10 709	29 041	84 818	158 318
8409913400	Cylinder liners for machinery ofheading 8711	248 077	525 508	878 566	1 848 730
8409913500	Cylinder heads & head covers formachinery of heading 8711	3 847	11 881	28 390	72 210
8409913700	Pistons for machinery of heading 8711	27 908	72 248	193 705	597 335
8409913800	Piston rings & gudgeon pins formachinery of heading 8711	30 372	65 812	985 483	2 109 817
8409913900	Oth parts suitable for use with theengine for machinery of heading	103 632	360 042	3 553 961	10 766 228
8409914100	Carburettors & parts there of vehiclesof heading 87	28 638	86 668	600 157	1 335 434
8409914200	Cylinder blocks; crank cases formachinery of heading 87	677 265	1 818 629	3 724 936	10 481 088
8409914300	Cylinder liners with internal diameter50 mm <= 155 mm of headin	1 931	3 600	6 587	19 052
8409914400	Other cylinder liniers with the enginefor machinery of heading 87	18 073	69 197	246 063	843 632
8409914500	Cylinder heads & head covers formachinery of heading 87	115 875	308 804	1 581 829	4 229 950
8409914600	Pistons with an external diameter of50 mm <= 155 mm of heading	54 731	158 530	603 219	1 825 213
8409914700	Oth pistons with an external diameter50 mm <= 155 mm of headi	36 756	134 403	118 664	447 196
8409914800	Piston rings & gudgeon pins formachinery heading 87	23 264	61 016	639 291	2 059 486
8409914900	Oth parts suitable for use with theengine for machinery of heading	896 873	2 521 179	9 580 369	27 990 319
8409915100	Cyl block,crank case,marine propul engpower<= 22.38kw for vesse	443	1 428	15 383	48 335
8409915200	Cyl liners, power < 22,38 kw of diamtr=>50 mm<155 mm for vesse	36	128	596	2 419
8409915300	Oth cyl liners,power < 22,38 kwfor vessel of heading 89	822	2 313	14 323	23 513
8409915400	Pistons, power< 22,38 kw of diamtr=>50 mm<155 mm for vessel c	604	1 897	22 474	62 756
8409915500	Oth pistons, power< 22,38 kwfor vessel of heading 89	97	606	4 404	23 399
8409915900	Oth suitable for use with the egn ofpower < 22,38 kw for vssl of he	49 740	152 236	702 739	2 101 602
8409916200	Cyl liners, power > 22,38 kw of diamtr=>50 mm<155 mm for vesse	0	5 175	0	11 067
8409916300	Oth Cyl liners, power>22,38 kw of diamtr=>50 mm<155 mm for ve	6 046	19 886	32 084	85 049
8409916400	Pistons, power > 22,38 kw of diamtr=>50 mm<155 mm for vessel	281 395	350 635	327 787	433 428
8409916500	Other piston for marine propulsionengines of power > 22.38 kw	2 252	2 853	29 958	44 328
8409916900	Oth suitable for use with the egn ofpower > 22,38 kw for vssl of he	9 739	43 355	19 085	72 014
8409917100	Carburettors & parts there of other eng	269	475	7 134	13 610

H S	Uraian Komoditi *Commodity Description*	Berat Bersih / *Net Weight* (Kg) Bulan ini *Current Month*	 Kumulatif *Cum.Jan. to date*	Nilai / *Value C.I.F* (US$) Bulan ini *Current Month*	 Kumulatif *Cum.Jan. to date*
8409917200	Cylinder blocks for other engine	38	2 739	7 122	39 648
8409917300	Cyl liners for other engine with=>50 mm diameter <155 mm	4 187	15 022	37 681	85 465
8409917400	Oth cyl liners for other engine	7 613	8 729	47 595	74 460
8409917500	Cyl heads & head covers for other eng	284	650	13 820	31 542
8409917600	Pistons for other engine with=>50 mm diameter <155 mm	7	47	1 031	1 152
8409917700	Oth pistons for other engine	573	2 323	27 363	76 177
8409917800	Pistons rings & gudgeon pins forother engine	350	1 026	12 379	40 147
8409917900	Other parts for engines	642 975	1 673 784	978 031	2 598 898
8409991100	Carburettors & parts there of for enginof machinery of head 8429	1 068	3 154	25 725	105 359
8409991200	cylinder blocks for engine of machineryof heading 8429/8430	22 810	39 513	340 698	662 698
8409991300	Cyl liners for eng mach head 8429/8430with =>50 mm diameter <:	91	363	3 227	8 708
8409991400	Other cylinder liners for engineof machinery of head 8429/8430	55 864	129 567	566 502	1 637 343
8409991500	Clinder head & head covers for engineof machinery of head 8429/	13 488	51 449	397 929	1 143 331
8409991600	Pistons for eng mach of head 8429/8430with =>50 mm diameter <	184	487	4 136	16 859
8409991700	Other piston for engin of machineryof heading 8429/8430	11 655	31 543	102 569	405 917
8409991800	Pistons rings & gudgeon pins for engineof machinery of head 8429	1 506	3 455	40 409	110 925
8409991900	Other engine of machinery ofheading 8429 or 8430	30 279	142 464	768 057	3 045 152
8409992100	Carburettors & parts there of for enginof vehicles of heading 8701	9 221	24 848	27 816	72 615
8409992200	Cylinder blocks for engin of vehiclesof heading 8701	39 881	67 708	54 871	96 621
8409992300	Cyl liners for engine of vehicles ofwith =>50 mm diameter <155 m	213	3 267	524	14 958
8409992400	Other cylinder liners for enginesof vehicles of heading 8701	495	543	8 053	8 337
8409992500	Cyl heads & head covers forengines of vehicles of heading 8701	29	2 125	1 299	55 827
8409992600	Pistons for eng of vhl head 8701with =>50 mm diameter <155 mm	0	729	0	11 776
8409992700	Oth pistons for engines ofvehicles of heading 8701	0	3 266	0	3 146
8409992800	Pistons rings & gudgeon pins forengines of vehicles of heading 870	0	516	0	12 112
8409992900	Other for engines of vehicles of heading 8701	45 431	81 907	51 996	141 270
8409993100	Carburettors & parts there of for enginof vehicles of heading 8711	0	10 468	0	9 407
8409993400	Cyl heads & head covers forengines of vehicles of heading 8711	116	264	181	3 177
8409993500	Pistons for engines of vehiclesof heading 8711	231	1 354	3 247	14 666
8409993600	Pistons rings & gudgeon pins forengines of vehicles of heading 871	1 218	2 227	61 137	108 934
8409993900	Other for engines of vehiclesof heading 8711	29 756	74 855	618 873	1 519 796
8409994100	Carburettors & parts there of for enginof oth vehicles of chapter 8	1 099	5 647	1 617	7 939
8409994200	Cylinder blocks;crank case for enginesof oth vehicles of chapter 87	552 870	1 478 623	3 491 100	9 577 992
8409994300	Cyl liners for eng of oth vhl of chap 87with =>50 mm diameter <15	2 448	13 658	51 279	140 992
8409994400	Other cylinder liners for enginesof oth vehicles of heading 8701	25 897	61 413	257 585	506 315
8409994500	Cyl heads & head covers for enginesof oth vehicles of chapter 87	118 736	309 420	1 210 676	3 103 756
8409994600	Pistons for eng of oth vhl chapter 87with =>50 mm diameter <155	16 266	38 602	173 952	397 318
8409994700	Other piston for engines ofother vehicles of chapter 87	7 113	18 485	40 020	138 065
8409994800	Pistons rings & gudgeon pins forengines of oth vehicles of chapter	46 904	118 145	258 406	852 598
8409994900	Other for engines of othervehicles of chapter 87	514 009	1 356 663	5 609 083	14 110 614
8409995100	Cyl block crank case,marine propuls.eng, power<= 22.38kw for vss	0	88	0	211
8409995200	Cyl liners of power<=22,38 kw of diamtr=>50 mm<155 mm for ves	0	500	0	1 125
8409995300	Other cylinder liners for engines vsslof chapter 89 wit power < 22,:	384	6 786	3 938	20 693
8409995500	Other piston for eng of vssl of chap 89 with mar propul eng of pow	0	2 378	0	9 783
8409995900	Oth.for vssls chapt.89,marine propul eng of a power<= 22.38 kw,c	1 983	30 971	8 647	83 693
8409996100	Cyl.block,crank case,marine propuls.eng, power>= 22.38kw for vss	0	157	0	3 541
8409996200	Cyl liners for vssl eng >= 22,38 kw of=>50 mm diamtr <= 155 mm c	1 489	6 186	31 850	144 597
8409996300	Other cylinder liners for marinepropulsion engines of power > 22,3	14 359	40 033	172 520	336 079
8409996400	Pistons for vssls eng >= 22,38 kw of=>50 mm diamtr <= 155 mm of	1 124	11 087	1 751	17 256
8409996500	Other piston for marine propulsionengines of power > 22,38 kw	1 643	13 832	25 582	112 792
8409996900	Other for marine propulsion enginesof a power > 22,38 kw	186 194	564 392	1 534 371	4 613 661
8409997100	Carburettors & parts there of forother engines	4 808	34 006	53 351	96 834
8409997200	Cylinder blocks for other engines	20 979	43 016	287 228	670 732
8409997300	Cylinder liners for other engines with=>50 mm diamtr <= 155 mm	145	145	333	333
8409997400	Other cylinder liners for other engines	16 077	86 605	160 155	548 894
8409997500	Cyl heads & head covers for other engine	2 859	52 659	137 645	881 411
8409997600	Pistons for other engines with=>50 mm diamtr <= 155 mm	3 827	12 325	41 703	62 859
8409997700	Oth pistons for other engines	59 810	277 339	443 899	1 236 555
8409997800	Pistons rings & gudgeon pins forother engines	3 964	20 632	133 321	314 171
8409997900	Other than for engines	345 673	1 792 964	2 965 055	9 289 651
8410110000	Hydraulic turbine & water wheelsof power <= 1,000 kw	760 977	813 210	2 260 414	2 389 796
8410120000	Hydraulic turbines and water wheels of>1,000 kw power < 10,000	25 281	146 376	638 878	2 330 033
8410900000	Parts, including regulators ofhydraulic turbins and water wheels	21 016	242 472	224 331	2 388 479
8411110000	Turbo-jets of a thrust not exceed 25 kn	70 386	114 489	805 902	1 444 521
8411120000	Turbo-jets of a thrust exceeding 25 kn	145	246	3 978	11 088
8411210000	Turbo-propellers of a powernot exceeding 1,100 kw	13	2 855	875	310 514
8411220000	Turbo-propellers of a powerexceeding 1,100 kw	6 360	9 719	2 193 059	2 314 936
8411810000	Other gas turbines of a powernot exceeding 5,000 kw	611	1 066	840 482	929 692
8411820000	Other gas turbines of a powerexceeding 5,000 kw	13 453	29 293	3 292 175	6 831 664
8411910000	Parts of turbo-jets/turbo-propellers	2 879	4 413	645 155	1 767 654
8411990000	Oth Parts of turbo-jets/turbo-propellers	204 219	438 458	38 565 274	104 865 632

H S	Uraian Komoditi *Commodity Description*	Berat Bersih / *Net Weight* (Kg) Bulan ini *Current Month*	 Kumulatif *Cum.Jan. to date*	Nilai / *Value C.I.F* (US$) Bulan ini *Current Month*	 Kumulatif *Cum.Jan. to date*
8412100000	Reaction engines oth than turbo-jets	2 846	198 948	21 268	1 411 631
8412210000	Hydraulic power engines and motorswith linear acting (cylinders)	137 210	472 622	1 532 500	5 493 962
8412290000	Hydraulic power engines and motorswith other linear acting (cylin	109 218	310 873	2 003 686	5 182 154
8412310000	Pneumatic power engines andmotors with linear acting (cylinders)	36 317	106 713	807 483	2 180 360
8412390000	Pneumatic power engines and motorswith other linear acting (cyli	22 420	61 496	398 468	1 147 371
8412800000	Oth engines and motors	67 693	198 958	238 584	1 375 790
8412901000	Parts of engines of subheading 8412.10	344	2 106	8 989	37 872
8412909000	oth parts of engines of subheading 841	97 899	336 468	956 524	3 853 498
8413110000	Pumps for dispensing fuel/lubricants ofthe type used in fill station,	23 798	117 374	500 547	2 227 679
8413190000	OthPumps for dispens fuel/lubricants ofthe type used in fill statior	79 720	385 160	1 626 894	5 990 738
8413201000	Water pump for hand pump,oth than those of subheading 8413.1	51 547	464 370	119 482	824 292
8413209000	Oth Water pump for hand pump,oth than those of subheading 841	82 283	382 437	334 492	2 062 318
8413301200	Recipro/rotary for water pumps/fuel ofkind eng of mtr vhl head 8	172 672	335 457	4 533 269	8 526 421
8413301900	Reciprocating or rotary type for coolmed pumps for intern combu	174 135	472 188	1 762 204	4 962 464
8413302100	Centrifugal type for water pumps/fuel ofkind eng of mtr vhl head 8	246 760	462 822	2 761 607	5 257 945
8413302900	Centrifugal type for cooling mediumpumps for intern combustion	5 322	19 715	73 126	228 330
8413309200	Other water pumps or fuel pumps of kindused for eng of mtr vhl h	239 715	718 242	5 154 257	16 051 183
8413309900	Other Cooling medium pumps for internalcombustion piston engir	272 766	785 072	6 115 567	17 693 422
8413400000	Concrete pumps	112 014	215 879	517 776	1 087 019
8413503000	Oth reciproc positif displacement pumps,of water pumps with flov	95 459	103 895	838 528	936 773
8413504000	Oth reciproc (+) displmnt pumps,of waterpumps with >8000m/h fl	1 670	3 989	20 165	181 863
8413509000	Oth reciproc positif displacement pumps,of water pumps with flov	279 365	519 409	3 878 301	11 720 045
8413603010	Oth rotary positive displacement pumps,elctrly operated with flov	145	19 173	9 130	163 415
8413603020	Oth rotary positive displmnt pumps,notelctrly operated with flow	12 039	74 023	63 068	320 879
8413604000	Oth rotary (+) displmnt pumps,of waterpumps with>8000m/h flow	2 771	40 445	5 114	54 145
8413609000	Oth rotary positive displacementpumps, with flow rate > 13000 m	138 410	453 717	1 769 191	4 180 164
8413701100	Oth Ctrfgl pumps;sgl stage,water pmp forbelt drvr /drct coupl with	42 985	137 676	277 024	891 665
8413701900	Oth centrifugal pumps;single suctionhorizontal shaft water pumps	548 593	1 720 858	14 083 353	28 657 325
8413703100	Submersible water pumps with an inletdiameter <= 200 mm	195 236	353 425	848 742	1 209 597
8413703900	Submersible water pumps with an inletdiameter => 200 mm	274 552	810 592	923 645	8 451 266
8413704110	Oth water pumps of flow rate<8000m/h ofwith diamtr>200 mm o	268 538	1 158 808	804 069	2 770 942
8413704120	Oth water pumps of flow rate<8000m/h ofwith diamtr>200 mm o	81 113	474 710	358 738	1 959 438
8413704900	Oth water pumps of flow rate<8000m/hwith inlet diameter > 200	10 453	91 774	126 681	1 035 376
8413705100	Oth water pumps with > 8000 m/h flowrate <= 13000 m/h of dian	166	1 288	6 231	51 139
8413705900	Oth water pumps with flow rate>13000 m/hwith an inlet diamete	13 449	36 893	117 421	755 296
8413709100	Oth pumps with shafts common with theprime mover of an inlet d	0	24	0	3 724
8413709900	Oth pumps with shafts common with theprime mover of an inlet d	229 064	1 002 192	3 657 050	18 312 720
8413811110	Water pump with flow rate <= 8000 m/hwith electrically operated	114 734	248 514	426 097	5 659 131
8413811120	Water pump with flow rate <= 8000 m/hwith not electrically opera	138 359	683 706	319 172	1 391 337
8413811200	Water pump with > 8000 m/hflow rate <= 13000 m/h	85 145	162 397	237 890	1 300 702
8413811900	Water pump with flow rate >= 13000 m/h	156 736	1 048 787	1 938 869	9 052 673
8413820010	Liquid elevators with electricallyoperated	569 633	2 761 225	949 628	6 560 783
8413820020	Liquid elevators with not electricallyoperated	91 641	191 966	1 156 781	2 525 053
8413911000	Part of pumps subheading 8413.20.10	11 521	482 999	65 659	463 260
8413912000	Part of pumps subheading 8413.20.90	685	27 081	13 660	161 856
8413913000	Part of pumps subheading8413.70.11 and 8413.70.19	21 730	95 383	119 876	465 944
8413914000	Part of other centrifugal pumps	607 463	2 618 399	4 649 394	14 291 927
8413919000	Part of other pumps	1 250 651	5 248 255	10 485 260	29 720 529
8413920000	Part of liquid elevators	3 989	17 119	85 179	484 517
8414100000	Vakum pumps	58 429	296 814	515 778	3 673 473
8414201000	Hand or foot operated air pumps;for bicycle pumps	83 165	535 240	108 201	473 372
8414209000	Other Hand or foot operated air pumps	50 092	187 730	155 244	612 531
8414302000	Compressors of kind used in refrigeratequipment for automotive /	90 306	308 710	684 092	2 454 943
8414303000	Compressors of kind used in refrigeratequipment oth of seal unit f	468 456	959 260	1 614 988	3 413 178
8414304000	Compr kind refgrt eqp oth with cap refr>21.10 kw or displacmnt p	439 598	1 429 173	1 638 816	6 335 975
8414309000	Compr kind refgrt eqp oth with cap refr<21.10 kw or displacmnt p	3 880 737	10 307 049	16 331 091	57 538 408
8414400000	Air compressors mounted ona wheeled chasis for lowing	258 043	916 385	1 158 798	4 899 636
8414511000	Table fans and box fans	7 952	83 116	63 112	488 272
8414519100	Fans with protective screen	13 679	80 308	57 187	366 872
8414519900	Other fans with protective screen	64 346	167 435	498 622	1 847 527
8414592000	Explosion-proof air fans of kind used inunderground mining with c	2 360	20 502	48 390	230 749
8414593000	Blower with capacity < 125 kw	244 210	624 321	2 441 542	5 212 052
8414594100	Fans of a capacity <125 kw withprotective screen	64	1 625	5 705	14 244
8414594900	Oth fans of a capacity <125 kw withprotective screen	39 383	85 187	415 769	917 794
8414595000	Fans window with blowers	86 310	348 892	513 873	3 534 138
8414599100	Fans floor with protective screen	11 259	16 470	82 973	112 955
8414599900	Oth fans floor with protective screen	168 626	1 218 334	1 610 446	7 381 684
8414601100	Hoods have max horizon side<120 cm,fittwith a filter for laminer a	46 666	185 753	278 762	1 026 088
8414601900	Hood have max horiz side<120 cm,oth fittwith a filter for laminer a	7 192	31 273	32 456	178 076
8414609100	Hoods having maximum horizontal side<120 cm, to suitable for inc	24 974	54 674	229 264	363 423
8414609900	Hoods having maximum horizontal side<120 cm,oth suitable for in	13 530	39 576	228 511	366 093

H S	Uraian Komoditi *Commodity Description*	Berat Bersih / *Net Weight* (Kg) Bulan ini *Current Month*	 Kumulatif *Cum.Jan. to date*	Nilai / *Value C.I.F* (US$) Bulan ini *Current Month*	 Kumulatif *Cum.Jan. to date*
8414801300	Hoods have max horizon side>120 cm,fittwith a filter for laminer a	2 114	12 689	62 218	446 136
8414801400	Hood have max horizon side<120 cm,fittwith a filter for laminer ai	11 533	50 383	283 544	676 882
8414801500	Hoods have max horizontal side>120 cm,no fitt with filter suitable	12 620	34 168	88 172	192 141
8414801900	Hoods have max horizontal side>120 cm,no fitt with filter,not suit	173	1 002	28 248	40 836
8414803000	Hoods have max horizon side<120 cm offree piston generators for	40 323	193 837	1 047 531	13 477 032
8414804100	Gas compr modul for use in oil drill oththan those of subhd 84143	2 020	2 037	91 127	92 370
8414804900	oth Gas compr modul for use in oil drilloth than those of subhd 84	398 961	1 568 912	5 345 243	38 583 833
8414805000	Hoods having maximum horizontalside < 120 cm for air pumps	126 760	376 597	1 303 339	4 461 766
8414809000	Hoods having maximum horizontalside > 120 cm for air pumps	132 778	406 730	1 851 412	2 809 064
8414901300	Parts of pumps or compressors forgoods of subheading 8414.10	4 482	31 997	109 675	329 722
8414901400	Parts of pumps or compressors forgoods of subheading 8414.20	29 097	29 795	24 133	61 480
8414901500	Parts of pumps or compressors forgoods of subheading 8414.30	878 653	1 899 704	5 394 823	14 967 747
8414901600	Parts of pumps or compressors forgoods of subheading 8414.40	108 907	264 241	222 230	514 732
8414901900	Oth parts of pumps or compressors forgoods of subheading 8414.	442 868	1 913 943	2 699 328	12 992 469
8414902100	Part of kind for fans suitable use ingoods of heading 8415, 8418, 8	86 102	178 908	303 543	603 464
8414902900	Oth part of kind for fan suitable use ingoods of heading 8415, 8418	786 435	2 539 785	1 593 506	5 666 395
8414903100	Hoods for goods of subheading 8414.60	2 218	5 631	19 905	51 292
8414903200	Hoods for goods of subheading 8414.80	55 178	143 768	470 277	1 136 822
8415101000	AC mach,windows/wall types self-containor "split system" & out p	4 238 923	13 546 484	21 753 322	71 393 041
8415109000	AC mach,windows/wall types self-containor "split system" & out p	29 464	61 568	184 850	547 866
8415201000	AC machine of a kind used for persons,in motor vehicles an out pu	205	205	1 397	1 397
8415209000	AC machine of a kind used for persons,in motor vehicles an out pu	323	468	15 047	21 277
8415811900	Inc.refri,revers heat pump,use inaircraft oput>21.10kw,air flow<67	1 185	6 716	14 324	42 819
8415812100	Inc.refri,revers heat pump,use inrailway rolling stock an output<26	591	591	33 432	33 432
8415813100	Inc.refri.revers heat pump u in vhl oththose of subhd 8415,20 outp	0	120	0	720
8415813900	Inc.refri.revers heat pump u in vhl oththose of subhd 8415,20 outp	0	28	0	2 235
8415819100	Refri.revrs heat pump,oth.use arcrf,railroad,output>21.10kw,airfl>	1 258	2 538	14 166	24 376
8415819300	Refri.revrs heat pump,oth.use arcrf,railroad,output<21.10kw	13 144	19 447	176 762	213 093
8415819400	Refri.revrs heat pump,oth.use arcrf,railroad,output<21.10kw but<	12 727	12 727	103 816	103 816
8415819900	Refri.revrs heat pump,oth.use arcrf,railroad,output>21.10kw but>	6 180	15 612	53 793	137 704
8415821900	Oth,incorp a refri unit of use aircraft,output<21.10kw,each evapat	30 000	112 076	604 308	1 265 679
8415822900	Oth,incorporat refri unit of a kind used in railway roll stock outnpu	820	820	51 297	51 297
8415823100	Oth,incorporat.a refri use in road vhcle oth.those subhd8415.20 ou	0	1 998	0	17 624
8415823900	Oth,incorporat.a refri use in road vhcle oth.those subhd8415.20 ou	3 591	8 829	76 594	188 776
8415829100	Oth,incorporat.refri unit oth.used inarcrft,railwy,rd vhl an uotput<	407 825	1 235 960	2 967 504	9 582 514
8415829900	Oth,incorporat.refri unit oth.used inarcrft,railwy,rd vhl an uotput>	246 837	648 325	1 922 364	5 299 604
8415831100	Not incorp a refri unit of used inaircraft,output>21.10kw,airflw>67	0	1 407	0	4 858
8415831900	Not incorp a refri unit of used inaircraft,output<21.10kw,airflw<67	719	31 955	6 232	81 948
8415833900	Not inc.a refri unit of kind used in rdvhl oth.those subhd8415.20 c	0	826	0	181 782
8415839100	Not inc.a refri unit of kind Non usedaircrf,railway,vhl an out put < 2	172 469	605 911	1 304 920	4 979 415
8415839900	Not inc.a refri unit of kind Non usedaircrf,railway,vhl an out put > 2	220 013	601 249	1 545 100	3 768 941
8415901300	Parts AC machines of kind used in aircf,railway with an output < 21	26	242	4 297	10 464
8415901400	Parts AC mach with an output <21,10 kwof evapor/condensers for	185 649	546 422	2 496 826	7 105 874
8415901910	Parts AC mach with an output <21,10 kwof chasis or cabinets, welc	231 636	494 375	613 539	1 314 699
8415901990	Parts AC mach with an output <21,10 kwoth than of chasis / cabins	1 208 745	2 368 577	6 965 581	15 354 586
8415902500	Parts of mach with>21,10kw otput<26,38kw with evap<67,96 m/m	7 716	51 112	47 127	611 911
8415902600	Parts of mach with>21,10kw otput<26,38kwof kind used in aircf/ra	82	82	338	338
8415902900	Parts of mach with>21,10kw otput<26,38kwof kind used in motor	12 220	44 663	131 687	366 771
8415903400	Part mach with>26,38 kw output<52,75 kwwith evap>67,96 m/m	47	49	294	1 509
8415903500	Part mach with>26,38 kw output<52,75 kwwith evap>67,96 m/m	1 498	7 839	51 081	172 766
8415903900	Part mach with>26,38 kw output<52,75 kwwith evap<67,96 m/m	6 981	27 529	141 539	478 859
8415904500	Parts of mach with an output > 52,75 kwwith evapor > 67,96 m/m	48 200	138 349	893 554	2 503 624
8415904600	Parts of mach with an output < 52,75 kwwith evapor > 67,96 m/m	0	4	0	369
8415904900	Parts of mach with an output < 52,75 kwwith evapor > 67,96 m/m	313 482	701 336	1 611 736	3 968 838
8416100000	Furnace burners for liquid fuel	20 108	41 084	68 260	748 374
8416200000	Other furnace burners,including combination burners	1 542 206	3 892 933	5 788 908	18 330 805
8416300000	Mechanical stokers,including their mech grate,mech ash discharg a	167 260	363 270	272 921	1 247 712
8416900000	Parts of furnaces burners for liquid orsolid or gas fuel, mechanical	94 462	309 381	986 627	2 426 839
8417100000	Furnace&oven for the roast,melt/oth heattreat,of ores,pyrite met	1 697 304	11 315 718	4 711 819	22 086 059
8417200000	Bakery ovens,including biskuit ovens	97 206	263 264	1 117 881	2 006 661
8417800000	Incinerators, non-electric	710 147	8 302 111	4 126 680	29 548 423
8417900000	Part of industrial/laboratory furnaces &oven,including incinerators	3 897 957	10 349 890	5 310 293	19 405 587
8418101010	Refri-frez,fitt with separate externaldoor;household type with< 23	24 027	159 738	90 165	586 796
8418101090	Refri-frez,fitt with separate externaldoor;household type with> 23	843 198	2 393 049	3 361 779	9 875 704
8418109000	Refri-frez,fitt with separate externaldoor, industri type	31 912	133 491	140 613	645 919
8418210010	Refrigerator,household type withcompression type of capacity < 2	51 897	97 165	177 699	351 999
8418210090	Refrigerator,household type withcompression type of capacity > 2	41 788	93 505	282 084	677 486
8418290010	Refrigerator,household type oth thancompress type of capacity<=	0	37	0	85
8418290090	Refrigerator,household type oth thancompres type of capacity > 2	64	740	2 112	2 876
8418301000	Freezer of the chest type,not exceed 200 i capacity	156 334	384 229	494 444	1 162 445
8418309000	Freezer of the chest type,not exceed 800 i capacity	348 564	1 499 392	1 362 333	5 699 804

H S	Uraian Komoditi *Commodity Description*	Berat Bersih / *Net Weight* (Kg) Bulan ini *Current Month*	 Kumulatif *Cum.Jan. to date*	Nilai / *Value C.I.F* (US$) Bulan ini *Current Month*	 Kumulatif *Cum.Jan. to date*
8418409000	Freezer of the upright type,not exceed 900 i capacity	3 294	24 896	18 231	157 001
8418501100	Refri chambers, capacity>200 l of kindsuitable for medical,surgical	0	1 890	0	29 415
8418501900	Oth Refri chambers, capcty>200 l of kindsuitable for medical,surgi	690 229	1 961 229	3 183 882	8 514 825
8418509100	Refri chambers, capacity<200 l of kindsuitable for medical,surgical	0	3 430	0	50 095
8418509900	Refrigerating equipment,capacity <=200 l not for medical, surgical	38 806	468 658	164 559	1 980 070
8418610000	Heat pump oth than ACmachines of heading 84.15	27 352	85 506	215 632	1 361 159
8418691000	Beverage coolers equipment;heat pumps	293 825	661 446	1 417 137	2 909 860
8418693000	Drinking water coolers equipment;heatpumps	0	2 455	0	21 516
8418694100	Water chillers cap>21.10 kw for AC with a refrigerating equip;hea	91 095	440 187	770 357	4 298 302
8418694900	Water chillers cap>21.10 kw not for AC machine with a refrigeratir	140 038	241 357	1 624 630	2 931 874
8418695000	Scale ice-maker units equipment;heat pumps	42 527	151 280	332 291	1 107 336
8418699000	Oth refrigrt/freez equip,oth than heat pump oth than air condition	164 121	638 332	1 938 657	5 679 178
8418910000	Part for good,sub 8418.(10,21,29,30,40),furniture to refri/freez	16 228	225 700	171 664	1 381 630
8418991000	Evaporators and condensers	627 311	1 957 779	1 901 767	6 271 394
8418994000	Aluminium rollbonds for sub 8418.10.10,8418.21, 8418.22 and 84	2 335	28 823	18 623	221 123
8418999010	Cabinets and doors, welded/painted	113 119	1 473 396	419 434	2 749 983
8418999090	Oth part refrig & freezers equipment electric/oth	558 263	1 816 198	2 500 046	7 173 752
8419111000	Instant gas water heaters,for householdtype, non electric	42 381	153 502	245 709	1 087 638
8419119000	Instant gas water heaters,not forhousehold type, non electric	7 496	35 477	51 589	203 185
8419191000	Instant water heaters oth than gas ,for household type, non electr	38 883	63 499	63 226	119 955
8419199000	Instant water heaters oth than gas ,not for household type, non e	1 459	3 918	31 676	79 275
8419200000	Instant water heaters, non electric forMedical,surgical/laboratory	18 622	71 706	576 116	2 116 241
8419311010	Evaporators,dryers for agriculture products, electrically operated	2 840	11 603	37 328	170 773
8419311090	Oth.than evaporators,dryers for agriproducts, electrically operatec	197 506	536 133	1 141 022	2 301 872
8419312000	Dryers for agriculture products, nonelectrically operated	0	170 014	0	781 867
8419321000	Dryers for wood, paper pulp, paper/paperboard, electrically opera	352 446	1 072 805	3 256 928	15 279 042
8419322000	Dryers for wood, paper pulp, paper/paperboard, non electrically o	290	22 355	5 505	150 967
8419391100	Dryers machine electricaly operated, for manufacture PCB	2 450	21 918	53 023	513 886
8419391900	Other dryers machine electrically operated	411 618	864 207	2 792 156	8 603 794
8419392000	Other dryers machine not electrically operated	963	1 987	13 133	25 151
8419401000	Distilling/rectifying plant electrically operated	50 340	247 185	7 579 714	11 236 988
8419402000	Distilling/rectifying plant not electrically operated	159	2 658	37 963	152 782
8419501000	Heat exchange units for Cooling towers	570 474	2 033 356	5 266 049	15 285 847
8419509010	Condensers for air conditionersfor motor vehicles	4 411	19 623	74 720	276 492
8419509020	Oth condensers for air conditioners	52 889	183 169	399 807	1 833 812
8419509030	Oth condensers electrically operated	57 858	1 239 757	948 324	11 510 123
8419509040	Oth condensers not electrically operated	113 037	1 705 658	1 668 168	5 540 764
8419601000	Machinery for liquefying air or othgases electrically operated	216	180 141	5 702	3 149 251
8419602000	Machinery for liquefying air or othgases not electrically operated	0	152	0	4 485
8419811000	Oth.mach,plant&equip for make hot drink/for cook/heat food, ele	65 391	191 403	1 349 867	4 269 241
8419812000	Oth.mach,plant&equip for make hot drink/for cook/heat food,not	41 226	254 069	914 912	2 342 476
8419891300	Machinery by a proces involving heat for manufacture of PCB/PWE	29 863	217 463	728 252	5 341 307
8419891900	Oth mach for making hot drinks/for cooking/heating food,electrica	917 345	4 889 641	6 610 994	31 267 372
8419892000	Oth mach for making hot drinks/for cooking/heating food,not elec	166 172	220 132	911 917	1 404 292
8419901200	Part machin for the treatment by procesinvolve heat,for manufact	132 781	330 475	1 963 109	7 508 166
8419901300	Parts of electrcally operated , casingfor cooling towers	275	15 736	3 652	402 415
8419901900	Parts, oth machicne electrically operated	244 388	781 839	2 339 225	8 746 194
8419902100	Part machine,non-electric op,for treatby proces involve heat ,hous	11 852	35 714	28 175	157 490
8419902900	Part machine,non-electric op,for treatby proces involve heat ,not l	115 060	270 376	957 825	3 342 084
8420101000	Apprt.for the appl dry film/liquid photo resist,soldering paste, adh	2 971	9 101	41 918	79 107
8420102000	Oth Roller for ironing or wringers machsuitable for domestic use	0	1	0	624
8420109000	Oth calendering/oth rolling machine	5 527	50 810	48 237	357 371
8420911000	Cylinders, parts of apparatus for theappl of dry film,liquid photo re	703	1 838	30 437	123 380
8420919000	Cylinders, parts for oth calendering/oth rolling machine	4 925	20 429	84 416	351 062
8420991000	Oth parts of apparatus for the applic of dry film,liquid photo resist	797	1 635	106 072	193 717
8420999000	Oth parts for calendering/oth rolling machines	46 062	112 679	1 751 431	4 448 091
8421110000	Centrifuges,including centrifugal dryers for cream separators	286	23 636	2 214	435 188
8421120010	Centrifuges,including centrifugal dryers for cloth dryers cap<30 l	9 985	16 586	88 382	136 521
8421120020	Centrifuges,including centrifugal dryers for cloth dryers cap>30 l	0	8 104	0	27 936
8421191000	Centrifuges,including centrifugal dryers for sugar manufacture	136 584	196 463	2 334 961	4 449 319
8421199000	Oth centrifuges,including centrifugal dryers	26 817	79 165	652 356	2 162 507
8421211100	Filtering/purifiying water machine & app for domestic use of a cap	61 335	375 395	408 516	2 286 329
8421211900	Oth filtering/purifiying water machin& app of a capacity <= 500 l/	190 772	1 026 146	3 499 876	14 264 624
8421212200	Filtering/purifiying water machine & app,electrically operated of a	301 494	840 996	5 718 786	10 159 908
8421212300	Filtering/purifiying water machine & app,non electric operated of	122 766	437 983	1 732 663	7 880 269
8421223000	For filter/purify beverages oth thanwater, electric operated of a ca	0	6 756	0	268 663
8421229000	For filter/purify beverages oth than water of a capacity <= 500 l/hr	6 574	51 780	166 152	1 277 848
8421231100	Oil filters for internal combustionengines machinery pos 8429 or 8	52 568	146 162	841 691	2 480 274
8421231900	Petrol filters for internal combustionengines machinery pos 8429	45 770	160 153	773 944	2 559 365
8421232100	Oil filters for motor vehicles ofchapter 87	107 717	327 462	1 164 752	3 465 785
8421232900	Petrol filters for motor vehicles ofchapter 87	75 267	175 261	1 384 449	3 053 175

www.bps.go.id

H S	Uraian Komoditi *Commodity Description*	Berat Bersih / *Net Weight* (Kg) Bulan ini *Current Month*	 Kumulatif *Cum.Jan. to date*	Nilai / *Value C.I.F* (US$) Bulan ini *Current Month*	 Kumulatif *Cum.Jan. to date*
8421239100	Oil filters for internal combustionengines machinery pos 8429 or 8	26 555	183 238	347 004	1 916 857
8421239900	Petrol filters for internal combustionengines machinery pos 8429	55 575	224 853	733 201	2 358 769
8421291000	Filter/purify mach&appa for liquid of akind used for medical, surgi	6 939	37 342	305 288	828 134
8421292000	Filter/purify mach&apparatus for liquidof a kind used for sugar ma	94	31 163	8 648	40 700
8421293000	Filter/purify mach&apparatus for liquidof a kind used in oil drill op	703	39 273	10 453	204 213
8421294000	Filter/purify mach&apparatus for petrolfilters	1 628	6 411	22 961	89 480
8421295000	Filter/purify mach&apparatus for oil filters	23 397	84 529	550 573	1 598 531
8421299000	Oth filtering machinery & apparatus forliquids not electrically oper	1 242 461	5 490 471	20 733 633	69 122 491
8421311000	Intake air filters for inter combustionengines for machine chapter	15 177	48 793	228 166	721 113
8421312000	Intake air filters for inter combustionengines for motor vehicles of	59 016	170 930	621 137	1 577 355
8421319000	Oth intake air filters for internalcombustion engines	147 238	373 549	1 459 011	4 191 765
8421392000	Air purifiers	134 951	573 930	3 541 011	10 550 806
8421399000	Filtering machines&apparatus for gases	2 164 289	4 512 693	13 600 752	29 634 208
8421911000	Parts of goods of subheading 8421.12, of centrifuges,includ centrif	741	1 064	144 823	192 233
8421912000	Parts of goods of subheading 8421.19.10of centrifuges,includ cent	13 204	14 411	186 611	335 163
8421919000	Parts of subhd 8421.11.00/8421.19.90 ofcentrifuges,includ centrif	5 607	20 145	288 919	609 339
8421992000	Parts filter cartridges of filter,subhd8421.23	34 105	82 971	631 750	1 724 479
8421993000	Parts of goods of subheading 8421.31	23 467	101 998	448 068	1 823 496
8421999100	Oth parts of goods of subheading8421.29.20	15 871	16 472	528 618	546 690
8421999400	Oth parts of goods of subheading 8421.21.11/8421.21.21	100 650	334 732	414 412	1 385 438
8421999500	Oth part of subhd 8421.31,8421.23.11,8421.23.19,8421.23.91/842	6 938	15 364	89 549	282 389
8421999900	Oth parts of goods of subheading8421.21.11/8421.21.21	1 751 179	2 914 471	8 417 013	22 958 905
8422110000	Dish washing machin of the house holdtype	1 394	3 102	7 956	36 811
8422190000	Dish washing machines not of thehousehold type	17 247	49 290	257 172	1 006 889
8422200000	Machinery for cleaning/drying bottles or oth containers	908	52 512	33 556	1 452 230
8422300000	Machinery for aerating beverages,filling,closing,seal,label bottles,	256 921	1 109 373	10 774 894	27 913 134
8422400000	Other packing, wraping machinery(inc heat-shrink wraping machi	1 355 623	2 356 911	15 407 271	46 486 069
8422901000	Parts of goods of subheading 8422.11	215	785	111 403	140 506
8422909000	Part goods of subhd 8422 of oth than subheading 8422.11	57 550	291 649	9 153 078	24 577 243
8423101000	Personal weighing machin,including baby & household scales,elect	7 189	1 112 563	101 218	261 844
8423102000	Personal weighing machin,including baby & household scales,not e	56 702	184 223	148 156	465 969
8423201000	Scales for continuous weighing of goodson conveyors, electrically	9 308	17 143	166 134	740 984
8423301000	Constan weight scales,predetemin weightscales & hopper scales,e	9 380	18 668	310 509	502 549
8423811000	Oth weighing machinery,max capacity<=30 kg, electrically operate	14 232	59 985	307 379	1 189 637
8423812000	Oth weighing machinery,max capacity<=30 kg, not electrically ope	92 646	391 061	147 450	625 201
8423821100	Oth.weigh mach,having a maximum weight30<capacity <= 1 000kg	7 126	54 697	147 647	332 316
8423821900	Oth.weigh mach,having a maximum weight1000<capacity <= 5 00	1 050	8 662	5 967	77 709
8423822100	Oth.weigh mach,having a maximum weight30<capacity <= 1 000kg	18 056	175 402	32 977	293 648
8423822900	Oth.weigh mach,having a maximum weight1000<capacity <= 5 00	205	286	19 979	30 181
8423891000	Oth weigh mach,oth.capacity > 5 000kg,electrically operated	166 620	175 091	776 626	859 012
8423892000	Oth weigh mach,oth.capacity > 5 000kg,not electrically operated	69	1 576	6 913	34 062
8423901000	Weighing machine weights	47	2 022	10 340	57 646
8423902100	Parts of Weighing machinery, electricall operated	19 230	117 142	550 685	1 527 459
8423902900	Parts of Weighing machinery,not electricall operated	6 992	35 750	401 370	1 094 169
8424101000	Fire extinguishers,whether/not chargedsuitable for aircraft use	0	17 334	0	50 769
8424109000	Fire extinguishers,whether/not chargedfor oth than aircraft use	84 932	309 679	168 860	527 164
8424201100	Spray guns & similar appliances for agri/horticultural,electric opera	0	15 062	0	38 583
8424201900	Spray guns & similar appliances not foragricult/horticultural,electr	31 383	149 841	208 526	799 665
8424202100	Spray guns & similar appliances foragricultural/horticultural,not el	294	89 590	3 754	158 191
8424202900	Spray guns & similar appliances not foragricultural/horticultural,no	13 294	112 501	119 699	556 164
8424300000	Steam/sand blasting machines&similar jet projecting machines, el	98 761	352 177	872 884	3 487 838
8424811000	Oth spraying liquid machine for agricul/hortikultural, drip irrigatio	1 317	68 174	76 926	649 364
8424813000	Hand-operated insectcidae sprayers foragriculture/horticulture	70 339	355 410	306 307	1 374 547
8424814000	Oth.mach appliances for agricultural orhortikultural, not electically	45 064	238 172	153 673	600 600
8424815000	Oth.mach appliances for agricultural orhorti,oth drip irrigation syst	112 717	449 557	387 054	1 837 023
8424891000	Hand operated household sprayers ofcapacity not exceeding 3 l	68 319	166 850	293 559	804 031
8424892000	spray heads with dip tubes	35 786	122 507	215 773	522 981
8424894000	Dispersing/spraying machine of chemicalor electrochemical, for m	6 513	15 945	160 456	387 553
8424895000	Oth appl for project,dispers,spray liquids/powders,not household	34 680	425 244	834 156	4 620 089
8424899000	Oth appl for project,dispers,spray liquids/powders,not household	97 136	573 851	700 308	3 012 956
8424901000	Parts of fire extinguisher	104 148	340 889	708 536	2 810 193
8424902100	Parts of spray guns, of good of subhead8424.20.11,electrically ope	83	1 500	269	15 276
8424902300	Parts of spray gun,oth than of good ofsubhead 8424.20.11,electric	44 235	137 445	376 237	1 312 115
8424902400	Parts of spray guns, of good of subhead8424.20.11,not electrically	0	1 671	0	18 076
8424902900	Parts of spray gun,oth than of good ofsubhead 8424.20.11,not ele	15 433	79 442	220 020	876 836
8424903000	Parts of steam/sand blasting machine &similar jet projecting mach	9 635	101 732	177 073	343 627
8424909300	Parts of oth appliance of subhead8424.81.10/8424.81.20	465	780	46 834	60 328
8424909400	Parts of oth appliance of subhead8424.81.30/8424.81.40	7 594	41 078	26 021	134 717
8424909500	Parts of oth appliance of subhead8424.81.10/8424.81.20	2 765	8 418	38 235	197 582
8424909900	Oth mechanical appliances (whether/not hand operated)	136 365	635 958	1 305 976	4 971 658
8425110000	Pulley tackle & hoists oth than skip for raising vehicles, by electric	130 948	658 689	1 133 889	4 352 931

H S	Uraian Komoditi *Commodity Description*	Berat Bersih / *Net Weight* (Kg) Bulan ini *Current Month*	 Kumulatif *Cum.Jan. to date*	Nilai / *Value C.I.F* (US$) Bulan ini *Current Month*	 Kumulatif *Cum.Jan. to date*
8425190000	Pulley tackle & hoists oth than skip for raising vehciles, not electric	121 767	580 645	519 669	1 675 750
8425310000	Oth winches; capstans, poweredby electric motor	1 682 407	1 828 383	4 382 234	5 918 370
8425390000	Oth winches;capstans,oth than powered by oth electric motor	409 662	846 493	1 297 751	2 894 227
8425410000	Jacks hoists of built in jacking systemof a type used in garages	15 472	108 050	52 077	372 936
8425421000	Jacks used in tipping mechanismfor lorries	26 860	114 789	79 457	256 601
8425429000	Oth jacks and hoists, hydraulic	284 114	1 117 668	831 413	3 925 737
8425491000	Oth jacks;hoists of a kind used forraising vehicles, electrically oper	10 082	101 907	316 990	1 519 218
8425492000	Oth jacks;hoists of a kind used forraising vehicles, not electric oper	36 468	158 918	107 965	324 196
8426110000	Overhead traveling cranes on fixedsupport	101 612	410 900	454 300	1 594 884
8426120000	Mobile lifting frames on tyres andstraddle carries	323 030	705 287	1 071 426	4 039 779
8426192000	Bridge cranes	375 222	799 905	3 046 293	3 662 817
8426193000	Gantry cranes	169 876	830 829	286 997	6 896 653
8426199000	Other transporter cranes	558 483	2 628 948	3 825 238	9 800 631
8426200000	Tower cranes	385 953	1 598 889	909 492	3 138 556
8426300000	Portal/pedestal jib cranes	126 467	1 512 779	667 925	4 003 533
8426410000	Other Mobile lifting frames, self propelled, on tyres	457 173	1 347 281	2 158 432	8 949 915
8426490000	Other Mobile lifting frames, self propelled,oth than on tyres	1 956 016	2 629 390	8 067 084	10 494 620
8426910000	Other derricks machine designed formounting on road vehicles	319 047	828 712	685 241	2 100 064
8426990000	Other derricks machine designed formounting oth than on road v	894 180	1 205 661	10 730 445	13 094 582
8427100000	Self-propelled trucks powered by anelectric motor	873 883	2 232 372	4 878 789	12 214 782
8427200000	Oth self-propelled trucks	1 383 700	3 936 770	5 342 769	15 269 236
8427900000	Oth trucks	302 844	760 109	1 230 005	2 370 397
8428101000	Passenger lifts	2 021 543	7 521 805	7 158 850	30 648 119
8428102100	Oth lifts of a kind used in buildings	15 948	107 307	82 000	444 690
8428102900	Oth lifts oth than of a kind used inbuildings	122 267	579 894	964 644	4 034 656
8428109000	Skip hoists	63 595	70 224	150 570	172 439
8428201000	Pneumatic elevators and conveyors foragricultural use	197	3 356	698	16 842
8428202000	Automated machines for the transport,handling & storage of PCB/	16 354	113 892	152 686	1 530 352
8428209000	Oth pneumatic elevators & conveyors	99 332	2 120 703	2 434 814	6 697 687
8428310000	Oth continuous act elevators &conveyorsspecially designed for un	0	6 618	0	15 319
8428321000	Oth continuous act elevators &conveyorsof bucket type,used for a	16 850	17 180	237 618	240 995
8428329000	Oth continuous act elevators &conveyorsof bucket type,not used f	178 582	532 001	1 267 324	3 499 942
8428331000	conveyors belt , of kind use foragricultural type	13 546	72 920	21 982	307 802
8428332000	conveyor belt, Automated machiine forthe transport,hand & stora	457 734	3 530 693	1 691 316	8 227 156
8428339000	Other conveyor belt	174 991	7 906 174	1 578 700	9 844 749
8428391000	Other elevator of kind use foragriculture	203 972	223 236	1 264 187	1 329 655
8428393000	Oth elevator, automated machin fortransport, handling & storage	607 503	643 378	1 989 944	2 143 821
8428399000	Oth continuous-action elevators&conveyor, for goods/materials	1 730 595	5 522 931	7 607 519	22 362 337
8428400000	Escalators and moving walkways	405 667	1 500 489	1 075 850	4 007 440
8428600000	Teleferics, chair-lifts, ski-draglines;traction mechanisms for funicul	0	637	0	4 939
8428902000	Automated machine for the transport ,handling&storage of PCB/	3 479	6 288	161 222	357 668
8428903000	Mine wagon, locomotive/wagon transevesrs,similar railway wagor	10 466	42 799	107 242	140 621
8428909000	Other machine for lifting, handling, loading/unloading	4 678 874	5 767 031	7 620 141	15 275 228
8429110000	Track laying, bulldozers and angledozers	165 199	673 584	1 282 266	5 403 918
8429190000	Bulldozer & angledozers other than track laying	88 390	153 001	79 950	134 048
8429200000	Graders and levellers	60 643	128 481	287 897	437 182
8429300000	Scrapers	10 530	15 693	24 784	161 119
8429403000	Tamping machines	156 451	244 358	770 810	1 114 057
8429404000	Vibratory smooth drum rollers, withcentrifuge force drum<20 ton	117 876	245 449	159 319	415 127
8429405000	Other vibratory road rollers	264 641	1 059 854	1 196 926	3 825 162
8429409000	Other Tamping mcahine and road rollers	376	104 784	7 266	214 782
8429510000	Front-end shovel loaders	1 780 830	3 744 468	5 803 942	14 445 734
8429520000	Mach with a 360,revolving super struct,mech shovels,excavators a	2 543 316	11 615 763	10 286 924	46 987 218
8429590000	Mech shovels,excavators & shove loaderoth front-end shovel,canr	259 216	1 164 011	668 181	3 197 554
8430100000	Pile-drivers and pile-extractors	464 056	1 442 598	1 562 059	4 879 888
8430310000	Coal/rock cutters and tunneling machine , self-propelled	6 284	39 801	103 130	155 412
8430390000	Coal/rock cutters and tunneling machine ,oth than self-propelled	20 461	24 546	66 354	118 358
8430410000	Oth boring/sinking machinery selfpropelled	129 334	876 445	924 329	8 152 221
8430491000	Boring mach,Wellhead platforms & integra produc modules for us	56 680	175 296	10 222 487	20 621 181
8430499000	Other boring or sinking machinery, notself propeled	57 839	255 933	556 893	2 210 887
8430500000	Oth moving,grading,levelling,scrapingmachinery, self-propelled	349 668	997 589	3 993 760	11 322 417
8430610000	Tamping/compacting machinery, not self propelled	776	83 951	8 950	254 622
8430690000	Oth machinery of hedaing 84.30 not self-propelled	89 144	297 967	330 170	1 787 924
8431101300	Parts suitable for of goods of subhead8425.19,8425.39or8425.49,e	89 347	151 627	1 991 338	3 841 135
8431101900	Oth parts suitable for of goods ofheading 84.25,electrically operat	67 860	144 012	675 498	1 431 664
8431102200	Part suitable for goods of sub 8425.11,842520,8425.31,8425.41,84	15 527	114 162	121 554	644 923
8431102900	Oth parts suitable for of goods ofheading 84.25,not electrically op	45 052	104 161	134 981	312 420
8431200000	Parts suitable for goods of head 84.27	105 028	391 856	725 457	2 417 638
8431311000	Parts of goods of shd 8428.10.(21,29),8428.10.90,of lift skip hoist/	46 598	255 799	391 233	1 300 087
8431312000	Parts of goods of shd 8428.10.10), 8428.40.00,of lift skip hoist/esc	357 459	956 545	2 390 892	6 927 692
8431391000	Part suitable for goods sub 8428.20.10,8428.32.10, 8428.33.10/84	12 598	59 177	121 179	412 618

http://www.bps.go.id

H S	Uraian Komoditi *Commodity Description*	Berat Bersih / *Net Weight* (Kg) Bulan ini *Current Month*	 Kumulatif *Cum.Jan. to date*	Nilai / *Value C.I.F* (US$) Bulan ini *Current Month*	 Kumulatif *Cum.Jan. to date*
8431392000	Parts suitable for goods of subheading 8428.90	3 953	206 575	48 959	1 083 509
8431394000	Part of auto mach. for transport/storage of PCB/PWBs/PCAs	53 155	105 950	291 468	662 308
8431399000	Part of other lifting,handling/loadingmachine	603 534	1 665 040	3 913 274	9 681 217
8431411000	Buckets, shovels, grabs and grips,ofmachine of subheading 84.26	19 817	197 846	140 157	1 634 856
8431419000	Buckets, shovels, grabs and grips,ofmachine other than of subheac	259 261	1 012 563	2 661 309	6 497 960
8431420000	Bulldozer or angledozer blades	186 310	411 786	818 683	2 196 369
8431430000	Parts of boring/sinking machinery of subhead 8430.41/8430.49	689 187	2 820 787	12 251 873	53 856 725
8431491000	Parts of machinery of heading 84.26 othhan Buckets, shovels, gra	331 563	1 021 677	1 775 492	5 264 351
8431492000	Cutting edges or end bits for scrapers,graders/levellers	43 000	164 098	424 763	1 365 165
8431494000	Cutting edges or end bits for buldozeror angledozer blades	693 263	1 656 182	1 247 400	2 718 678
8431495000	Parts of road rollers	165 231	464 509	793 595	2 125 940
8431496000	Oth parts of machinery of heading 84.30.20.00	336	688	14 701	30 601
8431499000	Oth parts suitable use of machinery ofheading 84.30	7 408 061	16 929 832	70 100 582	110 944 135
8432100000	Ploughs	28 550	234 228	64 917	531 087
8432210000	Disc harrows	14 798	17 049	59 016	65 827
8432290000	Scarifiers, cultivators, weeders, hoesand oths harrows	94 623	270 703	486 403	1 089 805
8432300000	Seeders, planters and transplanters	77 302	543 390	961 932	6 184 798
8432400000	Manure spreaders ,fertiliser distributor	62 311	67 619	184 951	246 286
8432801000	Other machinery for soil preparation orcultivation;of agricult/hort	15 691	35 206	156 083	258 151
8432809000	Other machinery for soil preparation orcultivation	14 165	19 444	74 995	180 305
8432901000	Parts of machinery of subheading8432.80.90	2 450	3 772	20 047	30 789
8432909000	Parts oth machinery for soil preparation/cultivation	71 233	208 213	234 591	789 794
8433110000	Mowers for lawns,parks/ground,poweredwith the cutting device r	118 916	258 184	250 359	526 428
8433199000	Oth mowers for lawns, parks/sport ground,oth than manually ope	127 797	417 896	384 460	789 980
8433200000	Oth mowers,including cutter bars fortractor mounting	1 735	5 498	16 344	49 623
8433300000	Other haymaking machinery	6 804	6 804	246 705	246 705
8433510000	Combined harvester-threshers macinery	674 671	1 967 617	4 245 185	12 248 501
8433520000	Other threshing machinery	4 687	17 287	14 925	71 315
8433591000	Cotton pickers and cotton gins	28	90	2 358	7 214
8433599000	Other harvesting, thresing machinery	80 701	188 811	253 184	659 246
8433601000	Machin for cleaning,sorting/grading eggfruit/oth agricultur prod,el	29 365	32 682	120 125	338 805
8433901000	Part mach:castor,of 100< diameter(inc tyres)<= 250mm,width whe	1 932	7 552	23 761	81 966
8433902000	Other parts machine of goods of subhead8433.11 or 8433.19.90	47 663	87 353	55 561	119 616
8433903000	Other parts machine of goods of subhead 8433.19.10	106	195	3 345	5 843
8433909000	Other parts harvesting or threshingmachine	58 821	216 822	226 625	1 020 720
8434101000	Milking machines, electrically operated	13	16 889	215	226 255
8434102000	Milking machines,not electric operated	0	260	0	2 954
8434201000	Dairy machinery, electrically operated	45 416	71 357	1 088 047	3 001 855
8434901000	Parts of milking & dairy mach.of electoperated machines	1 280	25 586	18 494	1 810 397
8434902000	Parts of milk & dairy mach of non electoperated machines	3	84	78	8 312
8435101000	Presses,crushers & manufacture of wine,cider,fruit juices,electric c	117 202	389 293	688 573	4 103 596
8435102000	Presses,crushers & manufacture of wine,cider,fruit juices,not elect	0	29 812	0	43 471
8435901000	Parts of presses,crushers & manufactureof wine,cider,fruit juices,e	29 660	73 681	161 290	392 971
8435902000	Parts of presses,crushers & manufactureof wine,cider,fruit juices,r	1 932	1 939	31 143	31 265
8436101000	Machinery for preparing animal feedingstuffs, electrically operate	1 781 403	2 200 579	8 590 966	11 915 992
8436102000	Machinery for preparing animal feedingstuffs, not electrically oper	6 064	31 538	30 351	51 046
8436211000	Poultry incubators & brooders, electricoperated	78 685	133 727	886 671	1 303 709
8436212000	Poultry incubators & brooders, notelectrically operated	0	8 235	0	118 208
8436291000	Oth poultry-keeping machinery, electricoperated	277 768	638 033	696 621	1 886 283
8436292000	Oth poultry-keeping machinery, notelectrically operated	466 789	1 266 933	841 626	2 322 734
8436801100	Other agric or horticultural machine,electric operated, inc Germin	19 916	70 243	171 184	621 913
8436801900	Other machine, electric operated for poultry include bee keping	71 884	121 758	202 110	374 755
8436802900	Other machine, not electric operated for poultry include bee kepi	2 213	53 869	9 143	190 600
8436911000	Parts of poultry-keeping machinery/ poultry,incubator & brooders	113 992	245 372	412 656	1 149 468
8436912000	Parts of poultry-keeping machinery/ poultry,incubator&brooders,r	3 827	17 185	24 702	146 341
8436991100	Parts of other machin for agri & horti type,electric operated	3 999	36 812	3 956	63 929
8436991900	Parts of other poultry/bee-keeping machin, electric operated	40 807	199 087	385 714	2 095 183
8436992100	Parts of other machin for agri & hortitype/germanium ,not electric	6 490	29 103	59 190	264 867
8436992900	Parts of other poultry/bee-keepingmachine, not electric operated	16 884	82 366	225 218	680 051
8437101000	Machinery for grains;winnowing & cleanmachine, electrically oper	221 667	236 667	1 633 714	1 772 736
8437102000	Machinery for grains;winnowing & cleanmachines,not electric ope	0	9	0	380
8437103000	Machine for clean,sorting/grading seed ,grain dried leguminous ve	26 709	185 026	203 044	1 103 834
8437104000	Mach for clean,sorting/grad seed,graintdried leguminous vegetabl	0	1 423	0	31 186
8437801000	Rice hullers & cone type rice mills,electrically operated	31 561	38 839	166 278	224 746
8437802000	Macinery for rice hullers & cone typerice mills,not electrically ope	19 982	98 549	26 875	137 780
8437803000	Cofee & corn mills machine for industrytype, electrical operated	35 942	60 593	198 220	305 161
8437804000	Cofee & corn mills machine for industrytype, not electrical operate	19 621	57 630	18 005	91 343
8437805100	Polishing machine for rice, sieving,bran cleaning&husking machine	17 996	62 239	53 229	100 913
8437805900	Other machine used in the milling indust or working of cerals, elec	42 032	183 955	212 219	524 431
8437806100	Polishing machine for rice, sieving,bran cleaning&husking machine	23 300	65 708	28 111	146 181
8437806900	Other machine used in the milling indust or working of cerals, not	57 959	394 461	115 495	459 586

www.bps.go.id

H S	Uraian Komoditi *Commodity Description*	Berat Bersih / *Net Weight* (Kg) Bulan ini *Current Month*	 Kumulatif *Cum.Jan. to date*	Nilai / *Value C.I.F* (US$) Bulan ini *Current Month*	 Kumulatif *Cum.Jan. to date*
8437901100	Parts of machin of subheading 8437.10 ,electrically operated	11 543	66 767	166 109	718 550
8437901900	Parts of machines oth than of subhead8437.10,electrically operate	42 179	166 093	113 769	404 292
8437902100	Parts of machines of subheading 8437.10,not electrically operated	14	125	4 086	7 861
8437902900	Oth parts of machines of subheading8437.10, not electrically oper	99 174	356 413	164 192	464 206
8438101000	Bakery machine,macaroni,spaghetti/simila products, electrically o	268 349	1 084 059	3 539 085	12 931 096
8438102000	Bakery machine,macaroni,spaghetti/simila products, not electrical	3 321	54 315	3 688	81 215
8438201000	Machine for the manufac of confectionary cocoa/chocolate, electr	18 950	99 666	154 341	1 725 304
8438202000	Machine for the manufacture of confectionary chocolate,not elect	4 374	5 213	44 017	45 267
8438301000	Machine for sugar manufacture, electricoperated	227 873	1 766 675	1 072 691	14 176 591
8438302000	Machinery for sugar manufacture, notelectrically operated	3 420	4 975	6 120	8 867
8438400000	Brewery machinery, electrically operated	0	250	0	5 806
8438501000	Mach for the preparation of meat/poultry ,electrically operated	7 003	140 123	157 044	1 019 074
8438502000	Mach for the preparation of meat/poultry ,not electrically operate	941	51 201	1 239	63 355
8438601000	Machiner for the preparation of fruits,nuts/vegetable, electrically	22 141	60 154	444 922	678 060
8438602000	Machiner for the preparation of fruits,nuts/vegetable, not electric	3	10 717	791	22 465
8438801100	Coffee pulpers, electrically operated	6 020	20 834	87 584	267 991
8438801200	Coffee pulpers, not electricallyoperated	107	107	225	225
8438809100	Other machine for the industrial preparation/manufacture, electri	47 648	376 267	679 006	4 846 732
8438809200	Other machine for the industrial preparation/manufacture, not el	11 612	47 070	28 531	95 112
8438901100	Parts of electrically operated machineof subheading 8438.30.10	42 792	377 210	327 897	1 879 089
8438901900	Parts of oths goods of heading 84.38 electrically operated	95 862	377 375	3 460 988	11 956 084
8438902100	Parts of goods of subheading 8438.30.20not electrically operated	1 530	19 988	24 894	89 552
8438902200	Part of coffee pulpers,non electric operated machines	0	1	0	330
8438902900	Parts of oth goods of heading 84.38.20 of coffee pulpers,not electr	48 597	91 538	263 227	723 893
8439100000	Machinery for making pulp of fibrouscellulosic material	2 071	84 601	62 898	111 096
8439200000	Machinery for making paper/paperboard	14	293 389	1 137	2 492 673
8439300000	Machinery for finishing paper/paperboard	9 841	504 632	29 542	10 592 898
8439910000	Part of machine for mak pulp of fibrouscellulosic material,electrica	88 177	163 356	862 652	2 371 236
8439990000	Parts for making/ finishing paper/ paperboard, electrically operate	152 367	553 351	3 387 419	12 800 888
8440101000	Book-binding mach, includ book-sewing,electrically operated	12 734	151 023	316 332	2 202 110
8440102000	Book-binding mach, includ book-sewing,not electrically operated	4 716	25 894	3 519	31 261
8440901000	Parts of book binding & sewing machineselectrically operated mac	36	12 346	6 329	114 508
8441101000	Cutting paper machines, electrycallyoperated	114 491	573 731	1 951 972	5 335 802
8441102000	Cutting paper machine, not electrycallyoperated	35 583	75 696	104 287	254 268
8441201000	Machine for making bags,sacks/envelopeselectrically operated	5 475	28 274	69 570	190 315
8441202000	Machine for making bags,sacks/envelopesnot electrically operated	3 462	3 462	7 764	7 764
8441301000	Elect mach oth than by moulding for make cartons,boxes,cases,tul	28 302	213 186	375 633	4 855 154
8441302000	Not elect mach oth than by moulding formake cartons,boxes,cases	0	5 297	0	36 230
8441401000	Machines for moulding articles in paperpulp,paper/paperboard,ele	13 959	306 154	299 131	8 591 539
8441402000	Machines for moulding articles in paperpulp, paper/paperboard, n	841	841	948	948
8441801000	Oth machinery for making up paper pulp,paper/paperboard,electr	579 654	2 062 698	10 685 020	31 519 303
8441802000	Oth machinery for making up paper pulp,paper/paperboard,not el	22	6 794	209	80 878
8441901000	Part of machin for mak up paper pulp,paper/paperboar,cutting ma	579 549	1 799 101	21 106 270	32 741 314
8441902000	Parts of machin for mak up paper pulp,paper/paperboa,cutting ma	14 919	42 972	75 841	395 163
8442301000	Electric machine,app&equip for preparing/making plates,cylinders	6 201	27 719	518 938	900 319
8442302000	Non electric machine,app&equ for prepare/making plates,cylinder	557	13 505	23 330	102 696
8442401000	Parts,of electric machine,app&equip forprepare/making plates,cyl	795	2 283	29 210	114 872
8442402000	Parts, Non electric machine,app&equ forprepare/making plates,cy	5 017	8 102	174 198	296 730
8442500000	Plate,cyls&oth.print comp.plates,cyl & lithograph stones,prepared	44 482	169 845	549 567	1 996 607
8443110000	Ofset printing machinery, reel-fed	67 474	173 642	1 958 231	3 717 864
8443120000	Ofset printing machinery, sheet - fed,office type (use sheet<22x36	30 791	52 775	33 018	53 133
8443130000	Oth er offset printing machinery	79 595	590 763	704 992	6 935 107
8443140000	Letterpress printing machine, reel-fed,excluding flexographic print	45 306	54 884	280 449	412 674
8443150000	Letterpress printing machine, other than reel fed, excluding flexog	4 773	13 150	6 758	58 787
8443160000	Flexographic printing machinery	35 349	199 004	1 548 986	6 480 918
8443170000	Gravure printing machinery	52 430	216 779	1 112 011	3 908 672
8443190000	Other printing machine use for print bymeans of plates, cylinder&	75 087	230 273	975 601	2 852 856
8443311010	Printer-copier,ink-jet,color,capable ofconnecting to a data machin	692 824	1 698 693	5 885 646	17 511 510
8443311090	Printer-copier,ink-jet proces,no color,capable of connect to data m	10 265	18 121	371 304	481 002
8443312010	Printer-copier,laser proces,color, capable connect to data mach/n	1 145	7 717	80 830	266 878
8443312090	Printer-copier,laser proces,no color, capable connect to data mach	8 565	25 612	179 982	450 540
8443313010	Combination printer-copier-facs machine, color,connect to data m	27 862	76 434	395 490	1 104 631
8443313090	Combination printer-copier-facs machine, no color,connect to data	19 050	41 508	308 675	733 109
8443319010	Oth mach which perform >= 2 function ofprinting,copying/facsimil	130 425	382 802	2 103 995	6 239 067
8443319090	Oth mach which perform >= 2 function ofprinting,copying/facsimil	104 464	233 830	2 312 683	5 610 327
8443321010	Dot matrix printer,color,capable connect to data machine/network	4	6	519	982
8443321090	Dot matrix printer,no color,capable ofconnect to data machine/ne	64 978	189 850	1 045 992	3 857 212
8443322010	Ink-jet printer,color,capable of connect to a data machine/network	189 441	1 041 413	2 162 205	12 839 328
8443322090	Ink-jet printer,no color,capable connect to a data machine/networ	9 649	29 303	429 526	1 238 892
8443323010	Laser printer,color,capable of connectto a data machine/network	17 438	56 371	514 516	1 085 978
8443323090	Ink-jet printer,no color,capable connect to a data machine/networ	44 332	113 251	752 816	1 945 099

H S	Uraian Komoditi *Commodity Description*	Berat Bersih / *Net Weight* (Kg) Bulan ini *Current Month*	Kumulatif *Cum.Jan. to date*	Nilai / *Value C.I.F* (US$) Bulan ini *Current Month*	Kumulatif *Cum.Jan. to date*
8443324000	Facsimile machine capable of connect toa data machine/network	2 676	11 067	46 399	196 270
8443325010	Screen printing machinery,color, for the manufacture pcb/pwb,	0	2 955	0	21 541
8443325090	Screen printing machinery,no color, forthe manufacture pcb/pwb,	651	3 069	13 338	343 038
8443326000	Plotters	12 754	36 569	76 896	206 621
8443329010	Other printing machine,color,capableconnect to data machine/net	2 325	9 600	96 162	671 569
8443329090	Other printing machine,no color,capable connect to data machine	10 981	40 979	747 996	1 723 300
8443391100	Electrostati photocopy,color,by reproduc original image direct ont	0	23	0	1 086
8443391900	Electros Photocopy,no color, by reproduc original image direct ont	418	12 176	2 046	37 415
8443392010	Electrostat photocopy ,color,by reproduc original image in-direct c	0	245	0	4 060
8443392090	Electros photocopy ,no color,by reproduc original image in-direct c	253 007	868 422	308 726	1 076 454
8443393090	Oth photocopy apparatus incorporating an optical system,no color	11	11	229	229
8443394090	Ink-jet printer,not color,not capable of connect to network	36	4 881	367	237 309
8443399010	Laser printer , color, not capable ofconnect to network	0	13	0	310
8443399090	Laser printer ,not color,not capable of connect to network	4 179	52 815	175 624	1 011 794
8443910000	Part & accessori of print machinery used for print by component o	846 308	2 453 297	31 895 200	91 861 429
8443991000	Part & accessori of screen print machi-nery for manufact of print c	3 837	6 716	188 347	442 389
8443992000	Ink-filled printer cartridges	221 980	838 326	6 824 467	27 008 350
8443993000	Paper feeders and sorters	3 658	9 806	379 886	1 136 914
8443999000	Oth part & accessori of screen printingmachinery	342 655	932 504	11 136 067	30 362 290
8444001000	Mach for extrude,texture/cut man-madetextile material,electric o	313 036	687 137	3 424 520	7 238 152
8444002000	Mach for extrude,texture/cut man-madetextile material,not electr	64	1 499	1 289	52 026
8445111000	Carding machines,electrically operated , for preparing textil fibres	49 070	344 482	280 000	2 607 396
8445112000	Carding machines, not electricallyoperated, for preparing textil fib	0	522	0	6 500
8445121000	Combing machines, electrically operated, for preparing textil fibres	0	64 201	0	1 009 063
8445122000	Combing machines, not electricallyoperated , for preparing textil f	0	13	0	967
8445131000	Drawing/roving machines, electricallyoperated, for preparing texti	126 713	290 111	1 154 627	2 932 913
8445132000	Drawing/roving machines, not electricall operated, for preparing t	1 004	1 004	50 287	50 287
8445191000	Other machines for preparing textilefibres; electrically operated	26 708	137 856	286 598	1 614 576
8445201000	Textile spinning machines; electricallyoperated	310 606	1 340 850	1 812 755	10 575 034
8445202000	Textile spinning machines,not electrical operated	3	47	32	656
8445301000	Textile doubling/twisting machines;electrically operated	181 303	427 103	1 583 672	2 980 493
8445302000	Textile doubling/twisting machines; notelectrically operated	0	16 942	0	87 000
8445401000	Textile winding(including weft-winding)or reeling machin,electrica	87 715	475 303	562 987	5 951 589
8445402000	Textile winding (including weft-winding)or reeling machine,not ele	1 881	2 943	23 617	33 486
8445901000	Mach for prepring textile yarns to usedweaving/knitting/stich bon	48 812	207 777	275 824	1 618 380
8445902000	Mach for prepring textile yarns to usedweaving/knitt/stich bond,n	2 177	6 085	23 231	153 405
8446101000	Machines for weaving fabricsof a width ? 30 cm, electric operated	28 274	61 281	751 512	1 028 434
8446210000	Power looms	55 964	426 041	747 036	1 989 628
8446290000	Machines for weaving fabricsof a width >30 cm,shuttle type	152 755	569 616	1 969 014	5 936 984
8446300000	Machines for weaving fabricsof a width >30 cm, shuttleless type	203 784	869 825	1 240 168	4 469 633
8447111000	Circular knitting mach,cylinderdiamtr ? 165 mm, electrically opera	29 540	171 674	119 500	2 472 746
8447121000	Circular knitting mach,cylinderdiamtr >165 mm, electrically operat	121 179	327 967	1 156 136	3 127 137
8447122000	Circular knitting mach,cylinder diamtr>165 mm,not electrically ope	0	30	0	15
8447201000	Flat knitting & stitch bonding machine,electrically operated	46 222	164 629	269 412	1 247 711
8447202000	Flat knitting & stitch bonding machine,not electrically operated	38	1 667	2 840	16 246
8447901000	Machines for making gimped yarn,tulle,lace&mach for tufting,elec	104 863	415 336	750 669	3 060 936
8447902000	Machines for making gimped yarn,tulle,lace&mach for tufting,not	1 237	6 983	11 743	50 706
8448111000	Dobbies & jacquards, card reducing,copying,puching/ass mach, ele	8 076	291 345	118 529	566 676
8448112000	Dobbies & jacquards, card reducing,copying,puching/ass mach,not	3 079	5 021	104 045	141 290
8448191000	Auxiliary mach for use extruding/preparetextile/weave/knitt, elect	40 224	156 934	532 293	1 366 521
8448192000	Auxiliary mach for use extruding/preparetextile/weave/knitt, not e	49	4 284	2 888	323 738
8448200000	Parts&accessories of machines for extrud/their auxiliary machiner	511 722	647 360	5 761 390	7 782 557
8448310000	Card clothing	45 199	80 456	624 958	1 446 664
8448320000	Parts & access of mach for preparingtextile fibres,other than card	45 180	78 139	561 566	1 157 933
8448330000	Spindles, spindle flyers,spinning rings,and ring travellers	16 594	64 760	648 946	1 479 541
8448390000	Oth parts & access of mach of preparingtextile fibres/their auxiliar	135 595	625 581	3 229 641	9 379 104
8448420000	Reeds for looms, healds & heald-frames	10 230	23 163	286 593	716 032
8448491000	Shuttles,elect operated mach,use withmachines for extruding & kn	281	27 621	27 280	151 562
8448499100	Oth parts&acces, elect operated,use withmachines for extruding &	47 545	94 869	752 272	1 637 754
8448499200	Parts&accs of non-elect operated, usemachines for extruding & kn	2 194	7 174	134 142	396 717
8448510000	Sinkers, needles&other articles used informing stitches	5 117	25 262	945 837	2 099 695
8448590000	Othe parts&accessories of mach forknitting/their auxiliary machin	64 509	211 293	1 283 672	2 950 191
8449001000	Mach for the manufacture/finishingof felt/nonwovens,electrically	787	880 578	136 937	31 984 869
8449002000	Mach for the manufacture/finishingof belt/nonwovens, not elect c	167	518	5 622	69 845
8450111000	Household/laundry-type washing machines;fully-automatic mach;	132 426	425 011	415 363	1 220 982
8450119000	Household/laundry-type wash machines;fully- automatic machine	1 938 980	5 189 170	7 046 545	19 268 442
8450120010	Household/laundry-type wash machines;built-in centrifugal drier,c	422 582	868 425	1 229 266	2 568 470
8450120020	Household/laundry-type wash machines;built- in centrifugal drier,	99 760	371 721	269 143	1 005 619
8450191020	Other household/laundry-type wash machindry linen capacity > 6	11 151	11 151	37 294	37 294
8450199020	Other household/laundry-type wash machindry linen capacity > 6	725	925	1 209	3 462
8450200000	Household/laundry-type washing machines;a dry linen capacity >1	457 530	1 454 170	2 047 480	6 519 440

H S	Uraian Komoditi *Commodity Description*	Berat Bersih / *Net Weight* (Kg) Bulan ini *Current Month*	 Kumulatif *Cum.Jan. to date*	Nilai / *Value C.I.F* (US$) Bulan ini *Current Month*	 Kumulatif *Cum.Jan. to date*
8450901000	Parts of mach of dry linencapacity > 10 kg	18 774	48 777	31 705	110 281
8450902000	Parts of mach of dry linen, full auto,with buil-in centrifugal drier,ca	401 485	1 276 949	2 473 341	5 665 010
8451100000	Dry-cleaning machines	69 373	113 601	1 150 491	2 089 516
8451210000	Drying machines,each of a dry linencapacity not exceeding 10 kg	20 923	51 777	103 465	223 913
8451290000	Drying machines,each of a dry linencapacity exceeding 10 kg	66 935	436 004	1 059 996	3 513 335
8451301000	Ironing machines and presses(including fusing presses)	2 438	5 393	22 451	91 761
8451309000	Ironing machines and presses(including fusing presses)	50 473	218 441	505 252	1 806 101
8451400000	Washing, bleaching/dyeing machines	478 262	918 099	2 541 812	6 268 640
8451500000	Mach. for reeling,unreeling,folding,cutting/pinking textile fabrics	71 829	178 378	1 349 664	3 546 549
8451800010	Other machinery exclude washing machfor laundry ; for domestic	477	16 895	10 053	45 668
8451800090	Other machinery exclude washing machfor laundry ; for domestic	47 279	521 395	554 423	4 227 727
8451901100	Parts of drying machines witha dry linen capacity < 10 kg	5 926	11 708	20 769	49 575
8451901900	Parts of drying machines witha dry linen capacity <= 10 kg	12 432	26 771	434 974	771 258
8451909000	Parts of drying machines witha dry linen capacity > 10 kg	17 129	65 752	645 017	1 649 391
8452100000	Sewing machines of the household type	189 261	658 503	611 402	1 756 133
8452210000	Sewing machines;automatic units	206 660	690 051	2 610 956	6 917 760
8452290000	Sewing machines;not automatic units	365 607	1 324 118	3 927 731	12 766 650
8452300000	Sewing machine needles	17 473	56 215	319 058	661 209
8452901100	Arm,bed,stand,flywheel,belt guard;pedals of sewing mach of hous	2 456	34 438	7 396	63 474
8452901200	Furniture, bases and covers for sewingmachines and parts there of	3 842	35 984	55 910	119 782
8452901900	Oth part of sewing mach of machineryof sewing machines of hous	107 089	226 282	334 569	707 692
8452909110	Arms beds,foot & pedals of mach excludeof sewing machines of ho	986	2 952	1 304	6 563
8452909190	Other parts of sewing mach of machineryof sewing machines of ho	1 870	4 638	38 541	78 157
8452909200	Furniture, bases and covers for sewingmachines and parts thereof	43 171	121 594	57 556	166 567
8452909900	Other parts of sewing mach of machineryexclude sewing mach of h	76 661	292 429	423 949	1 095 379
8453101000	Machinery for prepare,tanning/work hides, skins/leather, elect op	26 253	46 057	774 298	1 167 587
8453102000	Machinery for prepare,tanning/work hides, skins/leather, not elec	104	112	730	936
8453201000	Machinery for making/repairing footwear,electrically operated	500 153	1 326 311	5 182 753	13 822 998
8453202000	Machinery for making/repairing footwear,not electrically operated	18 200	36 048	50 760	105 935
8453801000	Other Mach for make/repaire footwear,notsewing machine,electri	222 874	828 724	4 114 659	9 678 962
8453802000	Other Mach for make/repaire footwear,notsewing machine,not el	0	2 497	0	21 319
8453900000	Parts of machinery for preparing,tanningworking hides, skins, leath	101 737	430 399	1 103 168	2 724 555
8454100000	Converters	42 409	84 990	311 870	695 436
8454200000	Ingot moulds and ladles	45 181	354 865	1 088 854	3 856 993
8454300000	Casting machines	47 031	693 245	717 149	7 218 798
8454900000	Parts of converter, ladles, ingot moulds, casting mach for metellur	121 636	839 242	1 464 453	4 871 735
8455100000	Tube mills	19 554	104 194	76 859	482 909
8455210000	Rolling mills,hot/combination hot & cold	855 912	1 659 869	1 726 627	6 959 091
8455220000	Rollling mills, cold	66 874	776 863	733 632	3 849 423
8455300000	Rolls for rolling mills	678 672	1 932 764	2 376 090	6 302 999
8455900000	Other parts of metal-rolling millsand rolls therefor.	376 068	1 616 172	927 344	3 992 327
8456100000	Mach tool for work any material byremoval material,operat by las	16 249	95 742	548 850	1 657 952
8456200000	Machines tool for work any material byremoval material,operat by	5 285	7 928	85 162	332 211
8456300000	Machines tool for work any material byremoval material,electro-d	32 960	83 376	476 963	1 044 968
8456901000	Mach tool for mnfact of printed circuit,numerical control,by plasm	7 210	17 461	50 483	186 210
8456902000	Wet proces equip for the application byimmersion of electrochem	120	7 528	452	57 347
8456909000	Oth mach tool for work any materialby other operating processes	69 791	81 948	197 717	341 488
8457100000	Machining centres	167 457	766 412	1 806 356	10 981 255
8457200000	Unit construction machines(single-station)	11 689	24 032	16 770	33 096
8457300000	Multi-station transfer machines	511	32 949	20 222	283 792
8458110000	Horizontal lathes, for removing metalnumerically controlled	167 931	476 868	2 791 198	9 169 033
8458191000	Horizontal lathes, for remove metal,bed-spidle ctr not excd? 300m	20 072	49 711	63 853	232 086
8458199000	Horizntal lathes, for remove metal, bed-spidle cntrl not excd>300m	126 332	399 393	624 237	1 863 208
8458910000	Other lathes,for removing metalnumerically controlled	64 377	83 705	1 968 113	2 095 615
8458991000	Oth lathes,for remove metal,not numericcntrl,spidle ctr-bed not e	21 000	21 000	192 000	192 000
8458999000	Oth lathes,for remove metal,not numericctrl, spidle cetnre-bed no	42 636	245 828	412 451	1 380 854
8459101000	Way-type unit head machines,electrically operated	17 972	101 918	491 438	2 137 172
8459102000	Way-type unit head machines,not electrically operated	330	2 738	5 496	44 717
8459210000	Drilling machines,numerically controlled	57 443	146 810	1 908 743	5 111 687
8459291000	Drilling machines,electrically operated	39 246	314 947	142 001	1 014 227
8459292000	Drilling machines, not electricallyoperated	2 404	11 218	23 639	46 054
8459310000	Boring-milling machines, not horizontallathes,numerically controll	10 654	14 058	74 584	106 373
8459391000	Boring-milling machines,electricallyoperated, not horizontal lathes	6 944	21 652	139 058	370 895
8459392000	Boring-milling machines, not electricaloperated not horizontal lath	0	177	0	5 777
8459401000	Boring machines, electrically operated	8 843	123 157	37 050	785 871
8459402000	Boring machines, not electrical operated	40 093	54 675	421 518	492 620
8459510000	Milling machines, knee-type, numericallycontrolled	19 574	35 558	50 266	231 785
8459591000	Milling machines, knee-type,electrically operated	8 163	33 915	27 316	127 151
8459592000	Milling machines, knee-type,not electrically operated	0	737	0	5 793
8459610000	Other milling machines, numericallycontrolled	32 603	51 176	888 649	1 105 486
8459691000	Other milling machines, electricallyoperated	36 418	110 956	173 246	920 542

http://www.bps.go.id

H S	Uraian Komoditi *Commodity Description*	Berat Bersih / *Net Weight* (Kg) Bulan ini *Current Month*	Kumulatif *Cum.Jan. to date*	Nilai / *Value C.I.F* (US$) Bulan ini *Current Month*	Kumulatif *Cum.Jan. to date*
8459692000	Other milling machines, not electricallyoperated	0	1 220	0	20 194
8459701000	Other threading/tapping machines,electrically operated	20 467	143 928	383 479	2 206 280
8459702000	Other threading/tapping machines,not electrically operated	48	2 395	2 650	28 235
8460110000	Flat-surface grinding mach,an accurof at least 0.01 mm,numeric cc	5 232	20 520	52 960	516 537
8460191000	Other flat-surface grinding mach,anaccur at least 0.01 mm, elect o	7 769	37 322	76 106	847 203
8460192000	Oth flat-surface grinding mach,an accurat least 0.01 mm, not elect	378	763	9 174	21 224
8460210000	Other grinding mach,an accuracy of atleast 0.01 mm,numerically c	14 688	121 780	445 844	3 900 416
8460291000	Other grinding mach,an accuracy of atleast 0.01 mm, electrically o	164 623	223 971	2 833 154	3 333 979
8460292000	Other grinding mach,an accur at least0.01 mm, not electric operat	245	347	9 636	13 638
8460311000	Machine tools, numeric controlled, forsharpen carbide diamet < 3.	7 026	21 046	57 882	156 016
8460319000	Oth sharpening (tool/cutter grinding)machines,numerically contro	9 226	42 752	74 901	241 764
8460391000	Oth sharpening (tool/cutter grinding)machines, electrically operat	26 902	55 586	533 448	822 888
8460392000	Oth sharpening (tool/cutter grinding)machines, not electrically ope	25	3 377	1 484	50 747
8460401000	Honing/lapping machines,electrically operated	10 240	23 862	642 146	1 141 381
8460402000	Honing/lapping machines,not electrically operated	111 456	113 026	744 380	769 316
8460901000	Other machine-tools for deburring,abrasives/ polishing products, e	35 600	169 876	392 295	1 541 603
8460902000	Other mach-tools for deburring,abrasives/polishing products, not	80	39 802	6 340	194 068
8461201000	Shaping/slotting machines,electricallyoperated	27 488	78 065	553 759	733 751
8461202000	Shaping/slotting mach,not electricallyoperated	6 267	6 536	28 666	31 293
8461301000	Broaching mach,electrically operated	1 085	8 087	97 641	219 388
8461302000	Broaching mach,not electric operated	0	65	0	785
8461401000	Gear cutting,gear grinding/gearfinishing mach electric operated	6	10 267	64	57 630
8461402000	Gear cutting,gear grinding/gearfinishing mach not electric operate	36	6 536	3 677	22 813
8461501000	Sawing/cutting-off machines,electrically operated	80 868	277 398	446 332	3 161 856
8461502000	Sawing/cutting-off machines,not electrically operated	57 748	211 138	176 628	612 897
8461901100	Planing machines,electric operated	0	1 426	0	1 659
8461901900	Other planing machines,electric operated	42 955	100 123	182 602	423 229
8461909100	Other planing machines,not electricoperated	216	216	20 079	20 079
8461909900	Other mach-tool work by removing metalor cerments, not electric	6 868	25 380	34 317	254 687
8462101000	Forging/die-stamping machines (incl pres& hammers, electric oper	720 089	4 078 118	7 178 944	32 408 658
8462102000	Forging/die-stamping machines (incl pres&hammers,not electric o	10 480	52 569	54 299	645 143
8462210000	Bend,fold,straighten/flattening machine(includ pres),numeric cont	223 365	395 303	8 746 521	10 588 666
8462291000	Bend,fold,straighten/flattening machine(incl pres),unnumeric cntr	354 831	882 223	1 859 273	4 014 382
8462292000	Bend,fold,straighten/flattnng mach(incl pres),unnumeric cntrl,nt e	7 335	38 134	33 349	189 977
8462310000	Shearing machine (incl press),oth thancombine punching mach,nu	19 319	326 432	158 937	1 955 099
8462391000	Shearing mach (incl press),oth than binepunching mach,numeric c	185 291	397 217	804 003	1 439 003
8462392000	Shearing mach (incl press),oth than binepunch mach,not electric o	9 612	22 817	150 827	193 214
8462410000	Punching/notching mach,incl comb punch &shearing mach,numeri	2 646	116 315	207 529	1 190 356
8462491000	Punching/notching mach,incl comb punch &shearing mach,not nu	36 724	89 712	148 777	746 072
8462492000	Punching/notching mach,incl comb punch &shear mach,not numri	216	4 656	5 882	70 643
8462910000	Hydraulic presses	163 118	718 074	1 207 672	3 571 296
8462991000	Mach for manufac of boxes,cans & similarcontain of tin plate, elec	22 511	77 283	188 189	343 928
8462992000	Mach for manufac of boxes,cans containtin plate,not electrically o	233	1 212	2 584	22 008
8462995000	Oth machine for working metal by forging,hamming,electrically op	25 042	314 134	499 471	2 679 105
8462996000	Oth machine for working metal by forging,hamming,not electricall	391	36 106	30 972	333 457
8463101000	Draw-benches for bars,tube,profile,wire,or the like, electrically op	13 187	76 212	50 070	1 016 270
8463201000	Thread rolling machines, electricallyoperated	12 467	79 506	186 438	1 458 413
8463202000	Thread rolling machines,not electricallyoperated	2 164	3 627	75 757	86 185
8463301000	Machines for working wire,electricallyoperated	95 229	567 315	1 298 124	7 395 939
8463302000	Machines for working wire,not electrically operated	4 950	7 964	8 955	20 999
8463901000	Oth mach tool for work metal/cerments,without remove material,	274 186	773 123	1 416 930	5 433 416
8463902000	Oth mach tool for work metal/cerments,without remove material,	569	15 046	126 608	206 043
8464101000	Sawing machines, electrically operated	26 529	48 889	50 340	175 934
8464102000	Sawing machines,not electrical operated	1 477	6 027	939	8 354
8464201000	Grinding/polishing machines,electrically operated	5 368	142 716	42 733	945 516
8464202000	Grinding/polishing machines,not electrically operated	3 553	6 786	9 716	133 674
8464901000	Oth mach tool for work stone,ceramics/like mineral material,elect	60 790	451 934	794 220	2 767 833
8464902000	Oth mach tool for work stone,ceramics/like mineral material,not e	2 277	49 050	50 537	269 287
8465100000	Mach, can carryout diffrnt type oprationwithout tool charge for su	47 957	144 658	737 556	1 162 879
8465911000	Sawing machines for scoring PCB/ PWB's electrically operated	17 414	24 914	91 510	181 338
8465912000	Other sawing mach for scoring PCB/ PWB's, electrically operated	160 727	578 281	299 439	1 670 426
8465919000	Other sawing mach for scoring PCB/ PWB's, not electrically operat	119 019	185 869	298 193	548 324
8465921000	Mach tools for routing PCB/PWB'ssubstrates,shank dmtr ? 3.175 n	3 144	3 186	23 066	26 872
8465922000	Oth planing,milling/moulding(by cutting) mach,electrically operate	135 905	362 091	766 600	2 084 211
8465929000	Oth planing,milling/moulding(by cutting)machines,not electric ope	36 814	65 235	174 269	366 670
8465931000	Grinding, sanding/polishing machines,electrically operated	41 972	179 317	355 766	1 124 606
8465932000	Grinding, sanding/polishing machines,not electrically operated	43	3 822	1 071	5 223
8465941000	Bending/assembling machines,electrically operated	9 627	34 221	525 888	854 713
8465942000	Bending/assembling machines,not electrically operated	41	41	3 350	3 350
8465953000	Other drilling/morticing machines,electrically operated	9 986	119 678	143 383	486 429
8465959000	Other drilling/morticing machines,not electrically operated	16 285	43 475	276 660	418 423

H S	Uraian Komoditi *Commodity Description*	Berat Bersih / *Net Weight* (Kg) Bulan ini *Current Month*	 Kumulatif *Cum.Jan. to date*	Nilai / *Value C.I.F* (US$) Bulan ini *Current Month*	 Kumulatif *Cum.Jan. to date*
8465961000	Splitting, slicing/paring machines,electrically operated	95 614	301 845	252 093	977 078
8465962000	Splitting, slicing/paring machines,not electrically operated	345	18 994	2 607	38 134
8465993000	Other machine tools, lathes,eletrically operated	15 369	32 933	184 055	218 389
8465994000	Other machine tools, lathes,not eletrically operated	0	18 626	0	90 694
8465995000	Mach for deburring surfaces ofPCB/PWB's, for scoring laminati pre	6 798	39 305	5 832	161 422
8465996000	Other mach-tools for nailing,stapling,glueing/otherwise assemb,el	4 071 464	10 838 838	14 414 207	37 108 976
8465999000	Other mach-tools for nailing,stapling,glueing/otherwise assemb,nc	47 648	264 277	419 702	1 132 862
8466101000	Tool hold.self-open dieheadsfor 8456.90,8460.31,8465.91,8465.92	11 136	20 055	258 113	379 130
8466109000	Oth tool holders & self-opening dieheads	51 139	140 050	1 707 225	4 705 862
8466201000	Work holders for sub 8456.99, 8460.31,8465.91, 8465.92, 8465.95	19 286	23 936	49 629	225 543
8466209000	Oth work holders for other machine tools	79 271	107 020	1 625 301	2 843 114
8466301000	Dividing h,special attachm 8456.99,8460.31,8465.91,8465.92,846	745	3 893	63 918	280 348
8466309000	Dividing h,not for attachm sub 8456.99,8460.31,8465.91,8465.92	5 973	57 485	243 459	1 043 942
8466910000	Parts&acces suitable for machineof heading 84.64-84.65	48 485	200 066	258 856	703 963
8466921000	Parts&acces suitabl for mach 8465. 91.10,8465.92.10,8465.95.10,	874	10 943	35 949	120 468
8466929000	Parts & acces suitable for machof otherheading 84.65	28 222	130 348	1 306 803	3 049 335
8466932000	Parts&acces suitabl for mach 8456. 99.20,8456.99.30,8456.99.40&	2 032	14 245	21 438	113 640
8466939000	Parts&acces suitable for mach of otherheadings 84.56 to 84.61	73 615	260 939	2 108 536	6 200 107
8466940000	Oth parts & acces suitable for machinesother headings 84.56 to 84	175 280	635 830	5 115 269	16 872 559
8467110000	Tool for work in the hand,pneumatic,rotary type (incl rotary percu	8 455	41 147	342 689	1 260 320
8467190000	Tool for working in the hand,pneumatic,in other type	71 039	167 467	471 816	989 241
8467210000	Drills of all kinds with self containedelectric motor	187 697	741 471	641 805	2 648 630
8467220000	Saws with self contained electric motor	87 364	297 746	492 664	1 104 441
8467290000	Oth tool for working in the hand,with self-contained electric moto	1 103 213	10 744 647	2 738 581	21 205 586
8467810000	Chain saws	90 291	417 482	182 763	1 343 647
8467890000	Oth tool for working in the hand,with self-contained non-electric r	34 035	134 391	251 015	705 442
8467911000	Part of chain saw,of elect-mechanic forwork in hand,self-cont. elec	27 380	51 549	35 214	71 008
8467919000	Part of chain saw,of elect-mechanic forwork in hand,self-cont. nor	120 793	585 575	102 136	609 089
8467920000	Parts of pneumatic tools	11 302	75 029	174 294	473 485
8467991000	Part of hydraulic tool,of goodswith self-contained electric motor	40 830	160 813	106 983	368 680
8467999000	Part of hydraulic tool,of goodsnot with self-contained electric mot	59 180	425 123	238 484	2 956 312
8468100000	Hand-held blow pipes	19	6 715	287	17 621
8468201000	Hand-operated gas welding, brazing/cutting appliances for metal	60 305	150 003	293 640	856 880
8468209000	Other gas-operated machinery & apparatus	40 924	123 433	469 305	1 256 656
8468800000	Other machinery and apparatus	69 382	214 090	244 927	1 104 888
8468901000	Parts of goods of hand-held blow pipes	685	6 136	3 391	29 050
8468902000	Parts of goods of hand-operat gas weldbrazing/cutting appliances	14 139	58 412	147 632	361 934
8468909000	Oth parts of not hand blow pipe/oprtdgas welding, braze/cut appl	62 061	226 029	736 217	1 621 592
8469001000	Word processing machines	0	117	0	971
8469009010	Automatic typewriters	9	7 267	4	117 510
8469009090	Non automatic typewrites	15	1 886	287	46 930
8470100000	Electronic calculators capable of operwithout an extnl source elect	22 503	75 264	212 051	482 331
8470210000	Electronic calculating machinesincorporating a printing device	643	1 514	17 479	37 671
8470290000	Other electronic calculating machines	8 870	59 076	180 817	652 290
8470300000	Other calculating machines	3 892	52 076	83 157	395 213
8470500000	Cash registers	68 497	174 424	6 428 549	15 692 476
8470901000	Postage-franking machines	146	704	14 848	67 109
8470909000	Mach for pocket-size data record, reprod,display mach with calcul	70	70	1 260	1 260
8471301000	Palmtop &personal digital assistants(PDAs)	947	1 600	402 687	687 484
8471302000	Laptops incl notebooks and subnotebooks	736 942	2 421 802	57 787 848	208 826 642
8471309000	Oth portable digital automatic dataprocmach,weigh not more thar	67 844	275 800	9 475 679	24 879 182
8471411000	Personal computers excluding portable	200 324	339 392	8 816 807	15 875 015
8471419000	Other digital automatic data processingmachines	8 267	44 814	878 458	5 171 369
8471491000	Processing units for personal &portabcomputers,presented in forr	230 889	560 702	14 048 254	32 937 470
8471499000	Other digital automatic data proces mach,present in form of syste	34 598	372 103	2 882 925	16 748 236
8471501000	Process units for personal & portab comp,other automatic data pr	109 249	280 257	5 120 595	16 850 782
8471509000	Other digital automatic data proces mach,other automatic data pr	53 033	96 691	8 370 222	11 243 557
8471603000	Computer keyboards	75 747	407 216	534 235	2 018 442
8471604000	X-y coordinate input devices,includingmouse,light pens,joystick,tra	74 536	228 961	927 260	2 231 873
8471609000	Other mach input/output units,whether/not contain storg units sa	14 902	28 194	529 287	999 051
8471701000	Floppy disk drives	5 004	11 067	69 953	154 447
8471702000	Hard disk drives	83 238	266 165	13 098 008	30 512 461
8471703000	Tape drives	1 236	3 411	271 142	446 601
8471704000	Optical disk drives,including cd-romdrives,dvd drives & cd-r drives	23 848	149 992	626 927	2 855 163
8471705000	Proprietary fmat strge device incldmedia therefor fr automat dt pr	42 397	133 561	3 653 492	20 274 377
8471709100	Automatic backup systems	6 408	41 386	661 176	1 536 910
8471709900	Other storage units of digital automaticdata processing machines	147 120	387 380	7 894 550	19 728 484
8471801000	Control and adaptor units	64 696	240 050	699 819	2 165 834
8471807000	Sound card and video cards	87 771	215 340	874 406	2 122 425
8471809000	Other units of automatic data processingmachines	20 918	134 956	1 812 914	4 810 326
8471901000	Bar code readers	2 130	6 447	310 928	856 022

http://www.bps.go.id

H S	Uraian Komoditi *Commodity Description*	Berat Bersih / *Net Weight* (Kg) Bulan ini *Current Month*	 Kumulatif *Cum.Jan. to date*	Nilai / *Value C.I.F* (US$) Bulan ini *Current Month*	 Kumulatif *Cum.Jan. to date*
8471902000	Optical character readers,document/image scanners	36 667	94 488	1 406 389	3 409 358
8471909000	Other automatic data processing machines& units thereof	62 244	220 534	2 233 183	7 165 870
8472101000	Duplicating machines, electric operated	584	1 574	11 882	34 535
8472102000	Duplicating machines, not electricallyoperated	12 640	24 571	22 314	44 099
8472302000	Machines for sorting/folding mail/for inserting mail in envelops,nc	14	16	495	1 037
8472901000	Automatic teller machines	496 741	1 428 829	6 197 022	17 897 286
8472902000	Electronic fingerprint identificationsystems	17 325	75 331	92 865	345 433
8472903000	Other office machines,electrically operated	39 858	221 877	843 209	2 414 094
8472909000	Other office machines,not electrically operated	16 606	109 869	167 086	546 389
8473101000	Printed circuit assembliesfor word- processing machines	435	627	1 238	7 957
8473109000	Other parts & acces of the mach oftypewriter not printer/word pr	47 979	105 777	7 729 599	12 667 400
8473210000	Parts & accs of elect calculating; with/without extrnal sources & p	770	812	39 542	42 464
8473290000	Other parts & accses of the machine ofcalculating, reproducing, di	5 910	42 611	211 928	930 055
8473301000	Assembled printed circuit boards	334 966	1 033 083	11 948 438	35 103 993
8473309000	Other parts & acces of the machines ofautomatic data processing	446 263	1 653 091	16 227 060	46 228 748
8473401100	Parts including printed circuit assembfor automatic teller machine	2 955	16 144	288 403	1 161 598
8473401900	Other parts&access of the mach of othoffice machine,for elect ope	23 126	65 491	796 440	1 703 922
8473402000	Other parts&access of the mach of othoffice machine,for non elec	346	3 022	2 567	23 867
8473501100	Parts&access suitable for use with machauto data procc mach & u	3 770	16 775	159 921	424 371
8473501900	Part&acc suitabl for use mach typewriternot printers&oth office m	1 431	10 244	1 542	8 170
8474101000	Sorting,screening,separating/washingmachines, electrically operat	2 413 614	3 565 856	1 539 389	9 961 571
8474102000	Sorting,screening,separating/washingmachines, not electrically op	6 454	22 524	57 925	163 099
8474201100	Crushing/grinding machines for stoneelectrically operated	2 429 381	4 451 593	4 712 600	9 586 587
8474201900	Crushing/grinding mach for earth,oresoth mineral subtances,elect	986 247	5 056 392	7 978 095	27 116 930
8474202100	Crushing/grinding mach for stonenot electrically operated	920	153 541	63 707	2 183 977
8474202900	Crushing/grinding mach for earth,oresoth mineral subtances,not e	198 274	443 255	446 551	991 971
8474311000	Concrete/mortar mixers, electricallyoperated	379 597	1 318 617	1 135 965	4 407 018
8474312000	Concrete/mortar mixers, not electricallyoperated	21 409	270 855	67 742	915 441
8474321100	Mach for mixing mineral substances withbitumen,output cap ? 80	295 377	566 136	754 409	1 464 984
8474321900	Mach for mixing mineral substances withbitumen,output cap > 80	44 885	965 592	197 120	3 819 263
8474322900	Mach for mix mineral substnc wth bitumen,output cap >80 t/h,not	264 719	550 842	485 076	889 754
8474391000	Other mixing/kneading machineselectrically operated	1 686 025	3 807 067	8 287 163	17 129 690
8474392000	Other mixing/kneading machinesnot electrically operated	122	134 578	892	5 110 104
8474801000	Mach for agglomerating,shaping/mauldsolid mineral fuels,electric	325 211	3 918 429	1 335 880	11 310 359
8474802000	Mach for agglomerating,shaping/mouldsolid mineral fuels,not elec	7 717	166 526	84 634	341 351
8474901000	Parts of mach for sort,creen,separate,wash,crush,grinding&mixing	1 559 635	5 132 802	9 764 246	29 280 280
8474902000	Parts of mach for sort,creen,separate,wash,crush,grinding&mix,nc	126 831	355 845	736 943	2 649 488
8475101000	Mach for assembl electric/electroniclamps tubes/valves,electric o	4 584	4 666	92 400	93 800
8475102000	Mach for assembl electric/electroniclamps tubes/valves,not elect.	295	482	30 695	48 521
8475210000	Machines for making optical fibres andpreforms thereof	0	150	0	45 688
8475290000	Other machines for manufacturing/hot working glass/glassware	0	173 627	0	620 159
8475901000	Part of mach for assmb/mfg elect/elctrnihot work glassware,elect	457 874	543 029	4 259 043	5 472 859
8475902000	Part of mach for assmb/mfg elect/elctrnihot work glassware,not e	83 719	84 971	620 875	666 538
8476210000	Automatic beverage-vending machin,incorporating heating/refrige	0	9 590	0	71 400
8476290000	Other automatic beverage-vendingmachines	587	587	1 250	1 250
8476890000	Other automatic goods-vending mach,without heating/refrigerati	262	6 925	15 772	123 384
8476900000	Parts of automatic goods-vend machincorpor heating/refrigeratin	60 116	186 401	587 528	1 868 910
8477101000	Injection-moulding machines for mouldingrubber	429 996	1 202 771	3 254 533	8 295 371
8477103100	P.v.c. injection moulding machine	574 173	2 061 828	8 766 666	14 891 715
8477103900	Other injection-moulding machinesfor moulding plastics	369 758	978 861	2 579 416	7 503 100
8477201000	Extruders for extruding rubber	8 525	188 609	94 218	575 360
8477202000	Extruders for extruding plastics	489 264	1 717 079	4 723 797	17 232 678
8477300000	Blow moulding machines	235 553	809 740	4 546 777	15 251 548
8477401000	Vacuum moulding & other thermo formingfor moulding/forming r	24 407	156 900	335 013	1 364 915
8477402000	Vacuum moulding & other thermo formingfor moulding/forming p	138 836	1 179 643	7 822 241	20 410 052
8477510000	Mach for mould/retread pneumt tyres,for mould/othwise forming	2 866	81 266	199 228	853 033
8477591000	Other machine for moulding/otherwiseforming for rubber	116 072	337 268	998 061	3 278 989
8477592000	Other machine for moulding/otherwiseorming for plastics	34 085	241 892	395 266	3 292 394
8477801000	Other machinery for working rubber/rubber products, electrically	640 244	1 459 132	4 315 388	12 110 694
8477802000	Other machinery for working rubber/rubber products, not electric	52 263	161 173	910 166	2 358 647
8477803100	Lamination presses for the manufactrof PCB/PWBs	59 926	66 939	241 879	279 528
8477803900	Other machinery for rubber or plastics,electrically operated	426 655	1 388 403	7 649 198	17 408 625
8477804000	Other machinery for working rubber/plastic products, not elect op	34 810	99 371	314 528	3 046 324
8477901000	Parts of electrically operatd mach forworking rubber/products fro	134 588	529 823	1 865 670	6 478 503
8477902000	Part of nonelectric opratd mach forworking rubb/fr the manuf pro	52 088	179 195	1 595 240	4 379 910
8477903200	Pars of lamination pressesfor the manufc of PCB/PWBs	14 222	60 810	449 734	883 822
8477903900	Oth Parts not parts of laminationpresses for the manufc of PCB/PV	197 475	457 349	4 315 773	8 161 189
8477904000	Part of nonelectric opratd mach for workplastic/for the manuftg p	64 771	146 632	1 492 969	2 436 665
8478101000	Machinery for preparing/making uptobacco, electrically operated	0	134 688	0	11 936 361
8478901000	Parts of machinery for preparing/makingup tobacco, electrically o	15 888	35 273	1 125 517	3 652 085
8478902000	Parts of machinery for preparing/makingup tobacco, not electrical	1 957	18 274	30 186	252 804

H S	Uraian Komoditi *Commodity Description*	Berat Bersih / *Net Weight* (Kg) Bulan ini *Current Month*	 Kumulatif *Cum.Jan. to date*	Nilai / *Value C.I.F* (US$) Bulan ini *Current Month*	 Kumulatif *Cum.Jan. to date*
8479101000	Machinery for public works,building/the like electrically operated	296 595	812 164	1 577 565	2 895 123
8479102000	Machinery fr public works,building/the like not electrically operate	150 278	504 245	762 892	3 309 527
8479201000	Mach for the extract/preparation ofanimal/fix vegetabl fat/oil, ele	522 148	1 268 002	3 144 865	8 314 492
8479202000	Mach for the extract/preparation of animal/fix vegetabl fat/oil,not	112 009	174 660	484 112	951 944
8479301000	Presses for the manufacture of particleboard electrically operated	62 177	653 039	123 850	1 425 088
8479302000	Presses for the manufacture of particleboard not electrically opera	0	50	0	2 981
8479401000	Rope/cable making machines,electrically operated	43 762	289 421	285 985	1 889 553
8479402000	Rope/cable making machines,not electrically operated	13	3 579	162	18 508
8479500000	Industrial robots, not elsewherespecified/included	95 692	175 033	2 242 548	4 966 280
8479600000	Evaporative air coolers	279 949	804 230	1 662 508	5 123 876
8479790000	Oth passenger boarding bridges	1 154	22 722	36 300	904 183
8479811000	Oth mach&mechanical appliance fortreating metal,electrically ope	21 617	161 137	1 027 921	2 639 148
8479812000	Oth mach&mechanical appliance fortreating mtl,non electrically o	11 885	138 512	107 461	544 185
8479821000	Mixing,kneading,crush,grind,screen,sift,homogenis,& emulsift/stir	4 249 420	8 588 844	46 555 453	110 183 673
8479822000	Mixing,kneading,crush,grind,screen,sift,homogenis,& emulsift/stir	9 556	89 118	432 626	5 419 465
8479892000	Machinery for assembling CPU	28 874	111 435	770 420	4 261 246
8479893000	Oth mach for assembling CPU daughterboard in plastic case/housi	376 163	1 599 710	5 890 163	25 430 870
8479894000	Oth mach for assembling CPU daughterboard in plastic case/housi	125 459	538 754	2 105 451	11 494 640
8479902000	Part of goods Oth mach for assemblingCPU daughter plastic case/h	3 895	19 147	362 988	1 109 929
8479903000	Part of oth electrically operatedmachine	407 697	4 251 345	4 488 864	24 618 021
8479904000	Part of nonelectrically operatedmachinery	114 034	334 134	1 282 650	6 478 794
8480100000	Moulding boxes for metal foundry	48 606	116 323	894 605	1 802 462
8480200000	Mould bases	319 909	645 274	1 931 348	5 694 585
8480301000	Moulding patterns, of copper	2	10 009	118	866 551
8480309000	Moulding patterns, of other material	84 081	461 972	2 733 574	7 766 079
8480410000	Moulds for metal/metal carbidesinjectionn or compression types	27 643	132 194	868 459	4 273 419
8480490000	Moulds for metal/metal carbidesnot injection or compression type	89 004	274 002	1 455 844	5 150 345
8480500000	Moulds for glass	8 979	26 453	184 004	557 168
8480600000	Moulds for mineral materials	1 170 003	3 352 788	3 807 001	12 840 916
8480711000	Moulds for rubber or plastics, injectionor compression type for fot	41 383	263 376	552 086	3 597 382
8480719010	Moulds for rubber or plastics, injectionor compression type for op	1 180	1 396	40 791	59 371
8480719090	Oth moulds for rubber,plastics,injection/ compression type	464 125	1 561 683	11 203 194	32 274 409
8480791000	Mould for rubber,plastics, not injection, compression type for fotv	28 043	100 142	1 007 582	2 415 408
8480799000	Oth mould for rubber,plastics,not injection , compression type	26 821	192 114	854 477	3 028 840
8481101100	Pres-reduce valve,iron/steel, manual	122 232	229 585	855 157	2 827 646
8481101900	Pres-reduce valve,iron/steel,automaticoperate ,5 cm ? internal dia	240 590	968 562	3 451 831	13 000 540
8481102100	Pressure-reducing valves of copper/copper alloys internal diamtr ?	16 099	57 275	200 107	1 343 284
8481102200	Pressure-reducing valves of copper/copper alloys internal diamtr >	3 199	10 927	44 849	101 228
8481109100	Oth pressure-reducing valves ofplastics 1cm < internal diamtr > 2.	1 273	33 992	35 858	132 365
8481109900	Oth pressure-reducing valvesnot of plastics	23 098	93 771	94 570	349 941
8481201000	Valve for olehydraulic/pneumatic tran,manual oprtd, 5 cm ? intl di	12 965	21 647	221 230	443 139
8481202000	Valve for olehydraulic/pneumatic tran,ofcooper/cooper aloy, 1cm	3 802	8 169	85 081	202 238
8481209000	Oth valve for olehydraulic/pneumatictransmisions	210 089	612 668	3 097 066	8 932 273
8481301000	Check (nonreturn) valve of swing check-valve type,40 cm ?inlets in	188 679	430 458	2 609 185	5 004 787
8481302000	Check (nonreturn) valve,copper/copperalloy, internal diameter < 2	7 154	69 291	35 860	315 200
8481303000	Check (nonreturn) valve of plastics,10cm < internal diameter < 25	1 215	2 930	8 162	24 182
8481309000	Other check (nonreturn) valves	310 788	1 040 963	4 280 854	13 990 851
8481401000	Safety/relief valves of copper/copperalloy < 2.5cm	7 059	27 950	191 831	680 618
8481402000	Safety/relief valves of plastics 10cm < internal diameter < 25 cm	215	960	31 814	35 996
8481409000	Oth safety/relief valves	166 605	616 762	3 212 691	9 117 732
8481801100	Valves for inner tube of copper/copperalloys	119 020	514 018	1 285 089	5 127 950
8481801200	Valves for inner tubes of oth materials	76 046	115 620	291 693	2 947 475
8481801300	Valves for tubeless tyres of copper/copper alloys	282	550	18 954	31 325
8481801400	Valves for tubeless tyresof oth materials	67 359	120 153	322 125	988 654
8481802100	Lpg cylinder valv of cooper/cooper alloyhaving inlet&outlet intl dia	77	193	3 635	6 710
8481802200	Lpg cylinder valv of cooper/cooper alloyhaving inlet&outlet intl dia	2 514	11 523	265 353	500 690
8481803000	Cocks/valves,whether/not fitted withpiezo elect igniters for gas st	3 206	77 326	77 971	469 711
8481804100	Soda water bottle valve;gas operat, ofplastic, 1 cm < internal diam	758	1 682	16 575	31 507
8481804900	Oth soda water bottle valves;gas operatebeer dispensing units	384 505	745 774	2 479 645	5 781 226
8481805100	Mixing tapes and valves,of plastic,1 cm< internal diameter < 2,5cm	3 998	33 622	33 005	181 243
8481805900	Others mixing tapes and valves	153 349	868 468	1 065 313	3 356 744
8481806100	Water pipeline valve,manual operate,5cm<inlet/outlet int diamtr	46 654	146 538	296 188	573 657
8481806200	Cast iron gate valve,inlet diamtr < 4cm&cast iron butterfly valve,in	217 580	490 673	2 276 184	4 878 998
8481806300	Cast iron gate valve,inlet diamtr<4cm &cast iron butterfly valve,inl	237 713	654 339	1 170 731	3 266 835
8481806400	Hog nipple waterer,of plastics,1 cm ?< internal diameter < 2,5 cm	15	594	304	7 861
8481806500	Other hog nipple waterers	982	18 642	9 892	218 277
8481806600	Nipple joint valves,of plastics1 cm < internal diameter < 2,5 cm	0	72	0	998
8481806700	Other nipple joint valves	28 367	148 309	175 705	2 025 932
8481807100	Ball valves,of plastics,1 cm < internal diameter < 2,5 cm	17 956	82 355	82 721	370 111
8481807200	Other ball valves	264 279	1 394 828	3 637 598	15 511 223
8481807300	Gate valve,manual operate,of iron/steel, 5cm < inlet/outlet intern	270 312	1 075 229	1 474 062	6 352 788

H S	Uraian Komoditi *Commodity Description*	Berat Bersih / *Net Weight* (Kg) Bulan ini *Current Month*	 Kumulatif *Cum.Jan. to date*	Nilai / *Value C.I.F* (US$) Bulan ini *Current Month*	 Kumulatif *Cum.Jan. to date*
8481807400	Gate valve,manual operate,of iron/steel,inlet/outlet internal diam	6 305	64 709	102 313	512 420
8481807500	Manifold valves of plastics,1 cm < internal diameter < 2,5 cm	2 089	6 455	28 830	80 466
8481807600	Other manifold valves	17 710	236 839	212 910	1 778 304
8481808100	Pneumatic control valve,of plastics, 1 cm ?internal diameter < 2,5	102 158	195 058	3 006 047	4 976 277
8481808200	Other pneumatic controlled valve	54 268	163 199	1 646 692	5 160 347
8481808300	Oth valve of plastic,inlet diamtr>=1cm, outlet diamtr < 2,5 cm	949	6 916	43 289	129 604
8481808400	Oth valve of plastic,inlet diamtr>=1cm, outlet diamtr > 2,5 cm	801	14 754	40 589	95 486
8481808700	Fuel cut-off valve plastic for vehiclefor transport of persons/goods	30 874	43 029	384 392	494 470
8481808800	other fuel cut-off valve plastic forvehicle for transport of persons/	33 294	150 231	212 332	592 053
8481808900	Other valve of stainless steel/nickle,manual operate,weighting < 3	94 596	390 241	482 229	1 012 699
8481809100	Water taps of copper or copper alloywith an internal diameter < 2	96 901	544 136	716 756	4 649 553
8481809200	Fuel cut-off valves for vehicle	72 656	136 866	297 183	660 802
8481809900	Other Fuel cut-off for vehicle	698 890	2 299 090	15 530 152	41 452 246
8481901000	Parts of housing for sluice/ gate valvesan internal diameter < 25 m	43 396	124 494	1 143 391	2 614 914
8481902100	Parts bodies valves, for water taps	3 132	38 838	40 725	103 586
8481902200	Parts bodies valve for LPG cylinder	66	70	583	733
8481902300	Other bodies valves not for water taps	11 794	19 271	518 930	606 136
8481902900	Others parts for taps, cocks, valves,and similar appliance of int. dir	82 909	434 645	935 043	4 916 767
8481903100	Valve bodies/stems of inner tube ortubeless tyres valves	12 343	26 454	241 439	676 175
8481903900	Oth valve bodies/stems of inner tube ortubeless tyres valves	13 166	56 405	508 270	1 498 350
8481904100	Valve cores of inner tube valves ortubeless tyres valves	1 196	1 833	10 284	13 164
8481904900	Oth valve cores of inner tube valves ortubeless tyres valves	29 947	51 424	389 193	867 209
8481909000	Others parts for taps, cocks, valvesand similar appliances	446 937	1 163 505	6 017 933	17 351 355
8482100000	Ball bearings	1 941 544	5 493 398	15 248 806	40 211 353
8482200000	Tapered roller bearings,including coneand tapered roller assemblie	276 769	905 500	2 952 745	9 652 506
8482300000	Spherical roller bearings	114 546	370 373	1 061 618	2 966 811
8482400000	Needle roller bearings	132 330	395 284	2 773 457	7 732 186
8482500000	Oth cylindrical roller bearings	100 423	295 118	2 110 494	5 897 254
8482800000	Oth,includ.combined ball/roller bearings	378 220	2 092 838	3 808 159	11 774 419
8482910000	Balls, needles and rollers	59 972	330 618	640 544	2 361 743
8482990000	Other parts of ball and roller bearings	712 987	2 573 958	5 363 968	16 781 443
8483101000	Transmission shafts for machinery ofheading 84.29 or 84.30	106 824	700 776	1 163 546	3 745 681
8483102400	Transmission shaft for vehicles of motorcycles, auxilary motor	578 650	1 404 453	2 738 853	7 200 271
8483102500	Transmission shafts for vehicles ofa cylinder capacity < 2000 cc	628 529	2 002 473	3 514 920	10 990 079
8483102600	Transmission shafts for vehicles of2000 cc < cylinder capacity < 30	53 050	120 343	592 687	1 210 570
8483102700	Transmission shafts for vehicles ofa cylinder capacity > 3000 cc	60 000	270 847	618 228	2 621 084
8483103100	Transmission shafts for marine propul-sion engines of an output <	170	10 178	8 629	305 011
8483103900	Transmission shafts for marine propul-sion engines of an output>2	62 991	191 255	675 801	2 077 814
8483109000	Other transmission shafts	472 899	1 199 451	5 029 665	11 882 714
8483202000	Bearing housing incorp. ball or rollerbearings for mach.of buldozer	12 413	145 992	164 076	789 244
8483203000	Bearing housing incorp. ball or rollerbearings for mach.of vehciles	102 559	650 720	223 501	1 059 257
8483209000	Other bearing housing incorp. ballOr roller	153 197	409 222	891 939	2 343 805
8483302000	Bear'g hous'g not incorp.ball or rollerbearings for mach.of head 84	71 520	177 865	864 947	2 029 136
8483303000	Bear'g hous'g not incorp.ball or rollerbearings for eng.of vhcl of ch	120 929	364 171	1 422 267	3 826 119
8483309000	Other bearing housing not incorp.ball orroller bearings; plain shats	288 467	501 839	1 902 434	3 955 280
8483402000	Gear&gearing oth than toothed wheels,for marine vessels	215 305	536 298	777 205	2 427 187
8483403000	Gear&gearing oth than toothed wheels,for machinery of moving g	155 088	366 970	1 847 265	3 987 015
8483409000	Gear&gearing oth than toothed wheels,for oth mar.vsl/mach of m	1 072 649	3 339 475	10 523 031	29 360 224
8483500000	Flywheels&pulleys,including pulley block	333 447	1 003 482	2 739 323	8 138 823
8483600000	Clutches & shaft couplings(including universal joints)	457 825	1 594 801	3 150 938	10 290 927
8483901100	Parts of goods of transmission shaftsfor pedestrian/agricultural tra	5 466	15 128	42 609	140 162
8483901300	Parts of goods of transmission shaftsfor oth. tractors of pedestriar	74	22 514	1 169	119 320
8483901400	Parts of goods of transmission shaftsfor goods of motorcycles	36 431	168 136	354 591	1 047 107
8483901500	Parts of goods of transmission shaftsfor other goods of vehicle anc	34 961	121 401	496 109	1 828 079
8483901900	Oth. parts of goods of trans. shafts	107 483	340 233	1 618 480	4 014 595
8483909100	Oth toothed wheels, chain sprocatedfor goods of pedestrian/agric	164	41 717	8 581	484 395
8483909300	Oth toothed wheels, chain sprocatedfor oth.tractors of pedestrian	172	348	5 057	10 385
8483909400	Oth toothed wheels, chain sprocatedfor goods of motorcycles	19 578	32 900	111 447	215 128
8483909500	Oth toothed wheels, chain sprocatedfor other goods of vehicles ar	72 040	180 434	606 814	1 800 499
8483909900	Oth toothed wheels, chain sprocated	229 292	726 864	1 989 881	6 637 389
8484100000	Gaskets&similar joint metal sheetingcombined with oth material/	430 034	2 175 077	5 505 559	17 537 763
8484200000	Mechanical seal	271 129	703 807	2 526 686	6 961 832
8484900000	Oth.gasket&similar joints of metal sheetcombined with oth materi	174 343	529 877	3 979 202	11 656 630
8486101000	Apparatus for rapid heating of semi-conductor wafers	6	6	1 110	1 110
8486102000	Spin dryers for semiconductor waferprocessing	1 795	2 291	17 180	29 103
8486103000	Machines for working by laser/oth lightin the prod.of semiconduto	5	50	14 699	29 896
8486105000	Grinding, polishing,lapping machines forproces. of semiconductor	0	5 297	0	42 422
8486106000	Apparatus for growing/pulling mono-crystal semiconductor boules	2	2	1 187	1 187
8486109000	Oth machines&apparatus for the manu-facture of boules or water	2 174	24 023	316 508	462 739
8486201200	Epitaxial deposi'n mach. smcndctor wfr;spinner for coat'g photogr	0	147	0	379
8486201300	App.physical deposition by sputter'g onsemiconductor wafers or f	0	35	0	649

H S	Uraian Komoditi *Commodity Description*	Berat Bersih / *Net Weight* (Kg) Bulan ini *Current Month*	 Kumulatif *Cum.Jan. to date*	Nilai / *Value C.I.F* (US$) Bulan ini *Current Month*	 Kumulatif *Cum.Jan. to date*
8486201900	Other film formation equipment	4	16	1 471	13 556
8486202900	Other doping equipment	135	135	679	679
8486203100	Deflash mach.;spraying appliances forcleaning metal leads&semic	2 141	6 628	83 744	187 651
8486203900	Other etching and stripping equipment	1 124	3 338	16 831	132 009
8486204100	Direct write-on-wafer apparatus	0	79	0	12 772
8486204200	Step and repeat aligners	68	68	952	952
8486205100	Dicing machines for scribing/scoringsemiconductor wafers	0	108	0	24 280
8486205900	Other equipment for dev. exposed wafers	0	80	0	8 990
8486209100	Lasercutters for cut contact. tracks insemiconductor prod. by laser	465	466	18 741	18 816
8486209200	Machines for bending, folding and straigtening semiconductor lea	1 240	20 620	8 893	78 660
8486209400	Inductance/dielectric furnace, oven formfcture of semicon dvc on	397	407	39 770	40 989
8486209500	Auto-mach. for the placement/removal ofcomp./contact element	1 112	2 145	172 568	382 760
8486209900	Other mach. & apprts for the mnfact ofsemicon. devices/of elect i	242	260	1 116	3 321
8486301000	Apparatus for dry ecthing patterns onflat panel display substrates	646	1 643	1 039	1 472
8486303000	Chemical vapour deposition app.to prodspinners for coat,physic d	24	47	1 826	3 086
8486309000	Othetr mach. and app. for the manufactre of flat panel displays	536	679	195 319	250 617
8486402000	Die attach,bonders, for assem. Smcondtormatic mach.for transpor	6 211	112 038	207 973	1 188 455
8486403000	Moulds for manufact. of semiconductordevices	1 268	6 666	6 265	17 444
8486406000	Electron beam microscopes with equipspecifically designed of smc	6	18	204	732
8486407000	Pattern generating app for produce masksor reticle from phtoresis	0	785	0	79 000
8486409000	Other machines and apparatus specifiedin note 9(c) to this chapte	13 585	13 765	80 020	137 168
8486901100	Parts and accessories of app for rapidheating of semicondictor wa	37	163	30 031	74 267
8486901200	Parts & accessories of spin dryersfor semiconductor wafer prosesi	136	464	65 603	114 699
8486901300	Parts&access.of mach. for work by laseror oth.lead or photobeam	171	550	4 511	21 638
8486901400	Tool holders&self-open diehead, workholders; dividing heads for	162	392	9 919	25 153
8486901500	Oth parts, access.of mach. for machinetools	475	6 128	44 495	128 531
8486901600	Parts & access.of grind, polish, lap mac for processing of semicon.	809	9 459	23 558	259 609
8486901900	Oth parts, access.of mach. and app. forthe manufact. of boules/wa	1 644	2 048	52 890	202 046
8486902200	Parts & access. of epitaxial depo. mach,spinner for coat photo. em	0	5	0	697
8486902300	Parts & access. of ion implanter fordopping of app for phys.l depo,	204	404	7 000	13 852
8486902400	Tool holder/self-open diehead; of sprayor etch,strip s-wafer,dry-e	28	33	9 078	11 411
8486902500	Oth parts & access. of dicing machinesfor scrib/scoring smconduct	38	94	20 650	28 778
8486902600	Tool holder/self-open diehead,dividingheads&oth spec attchm for	845	3 274	44 512	132 685
8486902700	Other part and accessories of tool holdrselp open diehead, dividin	0	2 862	0	200 701
8486902800	Part & access of resistance heated furnaces&ovens for the mnfctr	8	35 818	180	76 040
8486902900	Oth part & acces of mach & app.for mnfctof smcndctre dvces/of e	236	253	17 848	32 669
8486903100	Part&access of app for dry etching pttrnon flat panel display subst	0	3	0	296
8486903200	Tool holder/self-open dieheads,work hldrdividing heads&oth spec	19	327	247	2 146
8486903300	Oth. part&access of app for dry/wetetching&oth special attch for	2	70	170	1 724
8486903900	Oth part & access of mach and apparatusfor the manufact. of flat	3	32	923	4 886
8486904100	Part & acces of focused ion beam millingmach to produce, repair r	93	93	1 071	1 071
8486904200	Part&acces of die attach app, auto-tapewire bonder, encapsul equ	565	1 440	24 854	73 926
8486904300	Part&acces of auto-mach transport, handlstorage of smcndctor, w	347	1 293	8 482	75 569
8486904900	Oth part and acces of other mach & appspecified in note 9(c) to th	88 536	356 049	3 740 239	9 575 275
8487100000	Ships/boats propellers and blades thrfor	105 972	222 726	415 490	877 628
8487900000	Oth mach. parts, not cont. electric con-nector,insulator,coil, oth el	241 778	616 796	2 832 035	8 286 268
8501102100	Stepper motors dc an output < 37.5 wof ac, refrigerator,domesetic	12 437	32 788	331 090	983 871
8501102900	Oth. Stepper mtr dc an output < 37.5 w	24 254	138 595	646 668	2 481 951
8501103000	Spindle motors dc an output < 37.5 w	16 331	28 541	513 254	898 467
8501104100	Others spindle mtr dc an output < 37.5 wof ac, refrigerator,domes	130 960	318 652	1 543 774	3 795 918
8501104900	Others motors dc of an output < 37.5w	101 507	398 769	1 875 913	6 566 038
8501105100	Stepper universal (AC/DC) motorsof ac, refrigerator,domesetic ap	981	1 713	20 166	44 524
8501105900	Oth.stepper universal (AC/DC) motors	22 772	106 586	116 676	678 782
8501106000	Spindle universal (AC/DC) motors ofan output =<37.5w	728	1 570	40 623	64 747
8501109100	Others spindle (AC/DC) motors of headingof ac, refrigerator,dome	27 351	91 070	340 774	1 151 356
8501109900	Others spindle (AC/DC) motors	252 377	880 952	2 415 950	7 706 980
8501201200	Universal AC/DC mtrs of an output>37.5 w	143 458	454 964	202 284	671 779
8501201900	Other universal AC/DC mtrs ofan output > 37,5 w	114 040	563 478	323 748	1 208 470
8501202100	Universal (AC/DC) motors ofan output > 1 kw	179	233	24 660	25 252
8501202900	Other universal (AC/DC) motors ofan output > 1 kw	20 924	117 476	211 312	1 173 252
8501313000	Motor DC , generator DC an output < 750 w	235 067	277 368	831 845	1 441 582
8501314000	Oth.mtr dc, genrator dc an output < 750 w	348 296	1 392 692	1 856 384	7 490 903
8501315000	Generator DC an output < 750 w	35 967	329 519	90 769	2 154 843
8501321100	Motor of kind used of ac, refrigerator,domesetic appl.elct output	7 354	7 823	121 853	139 800
8501321200	Other motor dc an output > 37.5 kw	108 545	258 247	360 510	532 263
8501321300	Other Generator dc an output>37.5 kw	522	64 694	53 032	142 826
8501329100	Other motor of kind used of ac, refrig. domesetic appl.elct output	1 272	5 769	29 235	117 190
8501329200	Oth motor dc 37.5 kw<output<75 kw	25 508	131 832	285 791	474 095
8501329300	Oth generator dc 37.5 kw<output<75 kw	50 723	147 183	94 902	392 590
8501330000	Motor dc, Generator dc75 kw < an output < 375 kw	36 157	119 637	203 246	366 796
8501340000	Motor dc, Generator dcan output > 375 kw	0	17 995	0	1 091 702

H S	Uraian Komoditi *Commodity Description*	Berat Bersih / *Net Weight* (Kg) Bulan ini *Current Month*	 Kumulatif *Cum.Jan. to date*	Nilai / *Value C.I.F* (US$) Bulan ini *Current Month*	 Kumulatif *Cum.Jan. to date*
8501401100	Motors AC, single-phase ofan output < 1 kw	576 770	1 795 878	1 841 815	5 574 176
8501401900	Other motor AC, single-phase ofan output < 1 kw	989 720	3 629 553	2 315 018	9 083 837
8501402100	Motor AC, single-phase ofan output > 1 kw	3 354	5 503	197 969	351 938
8501402900	Oth AC motors, single-phase ofan output > 1 kw	57 112	275 070	279 135	980 488
8501511100	Motor ac, multi-phase ofan output < 750 w	14 596	58 463	67 712	257 565
8501511900	Other motor ac, multi-phase ofan output > 750 w	100 235	392 424	571 746	1 634 605
8501521100	Motor ac, multi-phase of750 w < an output < 1 kw	642	2 157	3 826	46 420
8501521900	Other motor ac, multi-phase of750 w < an output < 1 kw	106 523	537 404	655 586	2 094 731
8501522100	Motor ac, multi-phase of1 kw < an output < 37.5 kw	25 876	94 929	177 222	381 432
8501522900	Other motor ac, multi-phase of1 kw < an output < 37.5 kw	461 631	1 836 394	1 712 660	5 886 114
8501523100	Motor ac, multi-phase of an output > 37.5 kw	3 821	96 073	17 143	239 870
8501523900	Other motor ac, multi-phase of an output > 37.5 kw	200 142	471 455	687 636	2 033 690
8501530000	Motor ac of an output > 75 kw	264 947	899 563	1 816 130	5 899 145
8501611000	Generator ac of an output < 12.5 kva	106 673	572 296	304 547	1 045 316
8501612000	Generator ac of an output > 12.5 kva	134 469	513 133	372 120	1 137 762
8501621000	Generator ac of75 kva < an output < 150 kva	33 770	348 628	144 276	646 207
8501629000	Generator ac of150 kva < an output < 375 kva	44 214	184 745	168 183	479 733
8501630000	Generator ac of375 kva < an output < 750 kva	146 894	211 883	2 900 145	3 184 845
8501640000	Generator ac of an output > 750 kva	289 232	574 033	2 454 757	7 165 508
8502110000	Electric generating sets & rotary conv.of an output < 75 kva	476 901	2 189 743	1 285 900	6 563 496
8502121000	Electric generating sets & rotary conv.75 kva< an output < 125 kva	78 013	567 080	601 691	3 264 512
8502122000	Electric generating sets & rotary conv.125 kva < an output < 375 k	251 922	968 861	1 956 186	7 297 966
8502131000	Electric generating sets & rotary conv.of an output > 12500 kva	4 540	95 913	64 000	800 888
8502139000	Oth. elect generating sets&rotary conv.of an output > 12500 kva	699 636	4 750 857	8 532 669	34 212 969
8502201000	Generating sets with spark-ignit interncombust piston output < 75	1 536 940	4 445 393	3 845 590	9 901 163
8502202000	Generating sets with spark-ignit interncombust piston 75 kva < ou	49 332	108 517	70 116	143 219
8502203000	Generat sets with spark-ignition interncombst pist 100 kva < outpu	32 376	291 618	482 591	5 016 265
8502204100	Generat sets with spark-ignition interncombust piston output > 12	11	11	761	761
8502204900	Oth. gnrating sets with spark-ign interncombust piston output > 12	500 433	1 261 401	1 056 443	2 258 785
8502311000	Oth generating sets wind-powered ofan output < 10000 kva	784	820	1 652	2 216
8502312000	Oth generating sets wind-powered of an oan output > 10000 kva	0	15 055	0	8 265
8502391000	Oth generating sets not wind-powered ofan output < 10 kva	77	12 299	16 828	270 633
8502392000	Oth generating sets not wind-powered of10 kva < output ? 10000	122 550	344 780	2 483 326	6 687 669
8502393100	Oth generating sets not wind-powered ofan output > 12500 kva	0	362 297	0	4 753 920
8502393900	Oth generating sets not wind-powered ofan output > 10000 kva	11 590	62 421	35 889	352 042
8502400000	Electric rotary converters	1 241	57 888	72 570	521 009
8503001000	Parts used in manufacture elct.motor, generator of output>10000	500 519	1 050 889	6 874 607	10 909 648
8503009000	Oth parts in manufacture electric motor generator of output>100	1 132 350	3 678 480	8 806 666	26 988 200
8504100000	Ballasts, for discharge lamps or tubes	137 551	317 004	616 256	1 535 494
8504211000	Step-voltage regulators;instrument transformer with a power han	16 553	33 229	50 898	316 714
8504219200	Liquid dielect transformer with handlingcap>10kva and high side v	6	19 019	100	141 090
8504219300	Liquid dielect transformer with handlingcap>10kva and 66 kva<hig	0	960	0	11 450
8504219900	Oth Liquid dielectric transformerhandling capacity < 650 kva	19 277	169 459	755 206	2 764 170
8504221900	Step-voltage regulator of a high sidevoltage < 66 kv	22 693	121 180	67 032	205 758
8504229200	Oth stepvoltage regltor of a high side110 kv<voltage< 650 kv	13	13	504	504
8504229900	Oth stepvoltage regltor of a high side650 kv < voltage < 10000 kv	209	65 881	11 047	538 373
8504231000	Liquid dielectric transformers, powerhandling capacity < 15000 kv	5 114	440 798	45 037	2 847 592
8504232900	Oth liquid dielectric transformerspower handling capacity > 30000	3 432	170 861	31 996	2 500 949
8504311100	Instrument potential transformer withrating voltage ? 110 kv	6 308	104 598	177 584	826 144
8504311200	Instrument potential transformer with66 kv ? rating voltage < 110	0	11 357	0	57 600
8504311300	Instrument potential transformer with1 kv ? rating voltage < 66 kv	634	3 238	12 855	66 374
8504311900	Oth.instrument potential transformer	25 828	193 734	366 446	1 043 914
8504312100	Ring current tranformers with voltagerating ? 110 kv	58 069	205 403	565 100	1 785 727
8504312200	Oth ring current transformers	8 397	84 737	193 852	781 625
8504312400	Instrument current tranformers with1 kv ? rating voltage < 66 kv	3 813	9 377	52 791	164 118
8504312900	Oth instrument current tranformers with	7 423	41 894	161 190	743 618
8504313000	Flyback transformer power handlingcapacity ? 1 kva	27 900	114 361	321 986	1 286 579
8504314000	Intermediate frequency transformerpower handling capacity ? 1 k	52 235	115 428	697 636	1 672 300
8504319100	Oth transformers of kind used toys,scaleor similar recreational mo	22 137	33 145	187 991	363 868
8504319200	Oth macthing transformer havingpower handling capacity ? 1 kva	11 345	21 775	108 466	277 876
8504319910	Step up/down transformer,slide regulatorstabilizer handling capac	33 000	229 304	498 003	1 473 746
8504319990	Oth transformers having power handlingcapacity ? 1 kva	52 422	241 063	642 011	2 413 614
8504321100	Matching transformers, power handling1 kva < capacity ? 5 kva	4 125	12 860	59 214	199 843
8504321900	Oth matching transformers, pwr handling1 kva < capacity ? 5 kva	2 275	13 142	62 817	256 228
8504322000	Oth transformers of kind used toys,scalesmlar recr'nl models 1 kva	1	1	15	15
8504323000	Oth matching transformers minimum freq.3 mhz & power handlin	90	628	1 429	9 163
8504324100	Matching transformers of power handling5 kva < capacity ? 10 kva	8 650	20 547	106 887	247 672
8504324900	Oth matching transform'r of pwr handling5 kva < capacity ? 10 kva	543	4 126	23 033	80 127
8504325900	Oth matching transfmrs, power handling10 kva < capacity < 16 kva	2 224	6 798	62 136	135 426
8504331100	Matching transform.side voltage? 66kv	0	112	0	8 682
8504331900	Oth matching transfmrs high s-volt? 66kv16 kva < capacity ? 500 k	4 018	6 695	22 035	218 986

H S	Uraian Komoditi *Commodity Description*	Berat Bersih / *Net Weight* (Kg) Bulan ini *Current Month*	 Kumulatif *Cum.Jan. to date*	Nilai / *Value C.I.F* (US$) Bulan ini *Current Month*	 Kumulatif *Cum.Jan. to date*
8504339100	Matching transformers power handling16 kva < capacity ? 500 kva	1 046	1 360	18 685	23 584
8504339900	Oth matching transformers power handling16 kva < capacity ? 50(	20 437	36 928	629 240	999 816
8504341100	Matching transform.side voltage ? 66 kv10000 kva <power cap ? 1	280	11 020	1 934	64 291
8504341200	Oth matching transformerspower capaity > 500 kva	2	18 535	176	140 287
8504341300	Oth matching transform.side volt < 66 kv10000 kva <power cap ?	10 378	14 118	89 410	157 273
8504341400	Oth instrum transform. side voltage<66kvpower capacity> 15000 k	82 841	157 348	665 538	1 186 803
8504342300	Oth instrument transform. with high sidevoltage ? 66 kv	0	64 014	0	395 167
8504342900	Oth instrument transformer hav'g a powerhandling capacity >150(	119 550	280 624	766 194	1 965 309
8504401100	Uninterrupted power supplies (ups)	724 006	1 568 468	5 432 424	14 990 657
8504401900	Other uninterrupted power supplies	276 269	1 015 971	6 465 575	18 006 945
8504402000	Battery chargers having a rating>100 kva	105 718	268 040	1 275 530	3 245 244
8504403000	Other rectifiers	74 687	142 321	842 330	1 656 175
8504404000	Inverters	87 232	341 946	2 938 147	6 856 221
8504409000	Other static converter for automaticdata processing machines&ur	330 568	1 563 502	5 525 250	17 094 361
8504501000	Inductors for power supply for automaticdata process mach&unit	103 972	275 686	2 338 119	5 847 313
8504502000	Chip type fixed inductors	15 357	53 129	861 758	2 404 060
8504509300	Other inductors, with power handlingcapacity ? 2500 kva	18 283	53 352	774 085	2 242 494
8504509400	Other inductors, with power handling2500 kva < capacity ? 10000	12 212	21 561	19 997	138 873
8504509500	Other inductors, with power handlingcapacity > 10000 kva	6 732	8 995	50 781	119 623
8504901000	Parts of goods of subheading 8504.10	1 586	7 186	13 828	122 469
8504902000	Parts of printed circuit assmb good subheading 85044011,850440:	37 138	67 369	1 609 730	2 184 255
8504903100	Radiator panel,flat tube radiator assembfor distrib&power transfo	67 986	178 471	150 431	463 349
8504903900	Oth part of electrical transformers ofa capacity ? 10,000 kva	41 075	90 357	388 585	1 672 195
8504904100	Radiator panel,flat tube radiator assembfor distrib&power transfo	109	38 719	2 068	118 666
8504904900	Oth radiator panel a capacity >10000 kva	1 247	39 357	806 719	1 014 107
8504905000	Other, for inductors of capacity ? 2500kva	2 130	3 264	25 309	38 125
8504906000	Other, for inductors of capacity > 2500kva	360	595	30 874	33 379
8504909000	Other parts of electrical transformers,static converters & inductor	358 204	1 309 145	3 104 699	10 315 531
8505110000	Permanent magnet of metal	235 751	620 417	2 194 826	5 236 026
8505190000	Permanent magnet not of metal	365 816	1 377 299	1 881 802	5 617 159
8505200000	Electro magnetic couplings, clutches andbrakes	30 368	95 017	383 789	1 091 275
8505900000	Other electro magnetic including parts	110 460	240 007	1 603 392	3 655 140
8506101000	Manganese dioxide having external volume?300 cm3 of primary c	160 002	370 019	975 110	2 048 435
8506109000	Manganese dioxide having external volume> 300 cm3 of primary	66 754	305 713	582 183	1 731 174
8506300000	Mercuric oxide of primary cell/batteries	0	437	0	17 367
8506400000	Silver oxide of primary cell/batteries	7 945	15 183	490 634	893 325
8506500000	Lithium of primary cell/batteries	29 355	62 817	1 564 989	3 361 215
8506601000	Air-zinc of primary cell/batterieshaving an external volume ? 300 c	0	2 004	0	307 693
8506609000	Air-zinc of primary cell/batterieshaving an external volume > 300 c	4 270	13 143	40 362	129 338
8506801000	Zinc carbon, having an externalvolume ? 300 cm3 of primary cell/b	10 344	21 933	61 317	108 611
8506809100	Other primary cell/batterieshaving an external volume ? 300 cm3	5 079	20 735	87 448	380 709
8506809900	Other primary cell/batterieshaving an external volume > 300 cm3	219 124	774 111	4 411 488	17 609 514
8506900000	Parts of primary cells/batteries	192 444	621 650	1 633 391	5 979 826
8507101000	Lead-acid, for starting piston enginea kind used for aircraft	29	52	1 379	5 117
8507109200	Lead-acid, for starting piston engineused not for aircraft of height	26 272	300 793	110 301	403 912
8507109300	Lead-acid, for starting piston engineused not for aircraft of height	461 464	1 734 644	1 501 041	5 050 625
8507109900	Oth lead-acid, for start piston engineused not for aircraft of heigh	228 232	754 507	709 078	2 329 989
8507201000	Oth lead-acid accumulator of a kind usedfor aircraft	16 593	40 882	22 680	110 001
8507209100	Oth lead-acid accumulator of a kind used13 cm < height ? 23 cm	70 428	181 195	229 348	566 587
8507209200	Oth lead-acid accumulator of a kind useda height > 23 cm	212 918	749 793	548 220	1 570 757
8507209300	Oth lead-acid accumulator of a kind usednot for aircraft 13 cm < h	48 625	95 970	154 365	305 049
8507209900	Oth lead-acid accumulator of a kind usednot for aircraft a height >	1 111 196	2 693 142	3 942 157	9 382 187
8507301000	Nickel-cadmium of a kind used foraircraft	0	197	0	4 453
8507309000	Other nickel-cadmium of a kind used foraircraft	23 723	39 406	198 821	385 972
8507401000	Nickel-iron of a kind used for aircraft	21	103	750	2 134
8507409000	Oth nickel-iron of a kind used foraircraft	65	214	2 019	6 412
8507500000	Nickel metal hydride	3 151	4 469	13 194	49 939
8507601000	Lithium ion accumulators of a kind usedlaptops includ notebook, s	9 251	42 162	423 634	1 144 820
8507609000	Other lithium ion accumulators	145 243	448 452	5 925 590	14 980 702
8507801000	Oth accumulator of a kind used foraircraft	18	64	2 528	7 529
8507809100	Other accumulator of a kind used forlaptops including notebook, s	19 568	46 702	79 803	205 795
8507809900	Other accumulator of a kind used not forlaptops including notebo(	264 955	752 165	1 741 196	3 792 324
8507901100	Plates of goods of other electricaccumulators, include separators t	31	32	136	167
8507901900	Other of plate	5 291	8 045	39 801	53 555
8507909200	Battery separators,ready for use ofmaterial other than poly/vinyl c	51 583	249 242	366 887	1 267 558
8507909300	Part of goods of electric accumulatorinclude separators thereor, w	6 737	19 042	208 386	572 905
8507909900	Oth part of electric accumulator include separators thereor, whetl	40 518	417 222	265 170	1 302 946
8508110000	Vacuum cleaner with self-contain elcmtra power ? 1500 w, capacit	161 058	429 411	902 470	2 552 699
8508191000	Oth vacuum cleaners with self-containedelc.mtr a kind suitable for	5 735	30 795	31 121	105 827
8508199000	Oth vacuum cleaners not for domestic use	1 256	146 366	15 350	8 814 173
8508600000	Other vacuum cleaners	15 514	66 266	178 339	948 269

http://www.bps.go.id

H S	Uraian Komoditi *Commodity Description*	Berat Bersih / *Net Weight* (Kg) Bulan ini *Current Month*	 Kumulatif *Cum.Jan. to date*	Nilai / *Value C.I.F* (US$) Bulan ini *Current Month*	 Kumulatif *Cum.Jan. to date*
8508701000	Parts of vacuum cleaners capcty ? 20 lor a kind suit.for domestic u	3 463	8 842	38 860	125 501
8508709000	Other parts of vacum clean capcty ? 20 lor a kind suit.for domestic	7 344	17 714	72 612	198 675
8509400000	Food grinder&mixer,fruit/vegetable juiceextract with self-containe	159 240	836 558	1 323 195	5 349 418
8509801000	Floor polishers with self-containedelectric motor	23 306	58 673	142 695	207 120
8509802000	Kitchen waste disposerwith self-contained electric motor	10	1 148	20	20 982
8509809000	Oth electro-mechanic domestic applianceswith self-contained elec	17 459	131 493	199 050	708 993
8509901000	Part of goods of floor polishers	915	5 998	14 542	26 751
8509909000	Other parts elect. mechanical domestic appliance, with self-cont.e	485 236	1 409 909	973 552	2 770 206
8510100000	Shavers, with self-contained electricmotor	17 145	32 767	174 915	313 555
8510200000	Hair clippers, with self-containedelectric motor	8 666	44 215	30 696	196 874
8510300000	Hair-removing appliances, with selfcontained electric motor	232	458	18 062	37 411
8510900000	Parts of shavers,hair clippers with selfcontained electric motor	1 456	9 278	61 181	138 449
8511101000	Sparking plugs suitable for aircraftengines	21	57	6 984	36 862
8511102000	Sparking plugs suitable formotor vehicles engines	29 256	145 787	781 476	1 975 737
8511109000	Other sparking plugs	10 349	57 550	330 874	1 055 089
8511201000	Ignition magnetos, magneto-dynamos,magnetic flywheels for aircr	5 795	19 535	93 207	322 207
8511202100	Ignition magnetos, magneto-dynamos,magnetic flywheels unasser	9 983	47 259	120 032	485 114
8511202900	Oth ignition magnetos, magneto-dynamos,magnetic flywheels	6 394	41 605	60 205	264 322
8511209100	Oth ignition magnetos, magneto-dynamos,magnetic flywheels una	306	3 574	18 269	56 617
8511209900	Oth ignition magnetos, magneto-dynamos,magtic flywheel not for	1 907	68 080	36 086	124 187
8511303000	Other distributors; ignition coils a kinsuitabled for aircraft/vehicle	130	2 401	3 881	41 451
8511304100	Unasembled oth.distributor/igntion coila kind suit. for aircraft/veh	32 412	71 862	537 878	1 407 804
8511304900	Unassmbled distributors/igntion coil	47 795	128 966	838 907	1 824 873
8511309100	Unasmbled distributors/igntion coil a kisuit. not for aircraft/vehicle	71	178	523	1 352
8511309900	Oth unassmled distributors/igntion coilsuitabled not for aircraft/ve	67 813	479 513	1 284 145	3 587 365
8511401000	Starter motors & dual purpose startergenerator of a kind used air	128	942	465 028	543 953
8511402100	Other unassembled starter motors forengine vehicle of car, transp	3 772	8 384	13 680	102 797
8511402900	Oth starter motors&dual purpose startergenerators	18 797	56 973	85 480	466 137
8511403100	Assembled starters motor for engine ofvehicles of tractors	795	2 601	23 115	65 997
8511403200	Assembled starters motor for engine ofvehicles of car transport pe	149 526	436 754	1 571 732	3 711 495
8511403300	Assembled starters motor for engine ofvehicles of special cars	2 374	4 017	34 421	64 230
8511409100	Other starter motor for engine of transpcars person/goods,spesial	8	424	118	11 781
8511409900	Other starter motor assembled	123 386	244 626	940 123	2 476 269
8511501000	Other generator of a kind used foraircraft engines unassembled	12	12	999	999
8511502100	Other generators unassembled for vehicleengine of car, transport	161	1 043	656	2 367
8511502900	Other unassembled alternators	8 442	35 701	82 536	4 404 762
8511503100	Assembled alternators for engine vehicletractors	696	1 233	20 761	34 926
8511503200	Assembled alternators for engine vehicletransportation for person	191 357	451 636	1 752 578	3 671 270
8511503300	Assembled alternators for engine vehicleof special purpose motor	1 603	3 841	19 676	51 469
8511509100	Other generators for engine vehicle oftransportat'n person/goods	633	860	25 066	36 147
8511509900	Other generators	26 889	99 702	367 753	1 219 056
8511801000	Other equipment of electrical ignitiona kind used for aircraft	43	97	1 509	3 019
8511802000	Other equipment of electrical ignitiona kind used for motor vehicle	34 475	99 558	458 982	1 231 237
8511809000	Other equipment of electrical ignition	12 548	155 645	197 997	698 150
8511901000	Parts of goods of elect ignition for useaircraft engines	8	19	5 771	7 451
8511902000	Parts of goods of elect ignition for usevehicle engine	419 934	1 231 169	3 961 603	11 698 312
8511909000	Parts of goods of elect ignition for usenot for aircraft or vehicle en	37 550	164 737	745 327	2 016 845
8512100000	Lighting/visual signalling equipment ofa kind used on bicycles	18 472	133 131	138 564	583 167
8512202000	Unassembled lighting/visual signalingequipment	212 608	714 218	4 466 051	12 128 994
8512209100	Other lighting/visual signalling equip.for motorcycles	16 330	188 960	85 510	364 691
8512209900	Other lighting/visual signalling equip.	266 092	817 240	3 684 939	10 548 331
8512301000	Horns and serenes, assembled	89 639	339 671	764 015	2 239 196
8512302000	Unassembled sound signalling equipment	1 111	34 241	72 887	481 216
8512309100	Other sound signal equip.obstacle detectdevice for vehicles	1 130	7 891	17 778	48 909
8512309900	Other sound signalling equipment	13 288	55 515	341 625	1 158 029
8512400000	Windscreen wiper, defroster & demisters	205 458	447 878	1 828 271	4 300 061
8512901000	Parts of goods of lighting or vis. light	4 726	22 693	60 380	163 407
8512902000	Parts of goods of lighting, sound signalor windscreen wpers, defro	228 261	632 301	5 030 577	12 825 205
8513101000	Miners helmet lamps	13 527	22 445	64 368	234 228
8513102000	Quarrymens lamps	49 733	91 521	158 978	313 130
8513109000	Other portable electirc lamps	678 420	3 450 275	1 688 257	7 627 177
8513901000	Part of portable elect lamp of miner'shelmet or quarrymen's lamp	0	10	0	90
8513903000	Parts of flashlights reflectors; switchsliders of plastics	2 295	28 259	2 889	29 207
8513909000	Oth part of portable elect lamp designed	1 528	41 644	24 212	119 247
8514100000	Resistance heated furnaces and ovens	76 395	2 083 036	427 307	4 431 373
8514202000	Electric furnaces or ovens for the mnfcrof printed circuit board/ass	2 750	13 813	17 854	153 759
8514209000	Oth furnaces/oven function by inductionor dielectric loss	20 314	58 378	267 856	819 139
8514302000	Oth elect furnace/oven for the manufactrof printed circuit board/a	7 361	51 421	148 016	461 646
8514309000	Other furnaces and ovens	27 869	1 752 282	273 410	3 400 081
8514400000	Oth equipment for the heat treatment ofmaterials by induction/di	58 383	146 390	334 630	1 382 335
8514902000	Part of industrial/laboratory electricfurnaces/oven for manufact.o	1 990	27 516	48 119	253 935

www.bps.go.id

H S	Uraian Komoditi *Commodity Description*	Berat Bersih / *Net Weight* (Kg) Bulan ini *Current Month*	 Kumulatif *Cum.Jan. to date*	Nilai / *Value C.I.F* (US$) Bulan ini *Current Month*	 Kumulatif *Cum.Jan. to date*
8514909000	Other industrial/lab.elec. furnaces andovens incl.by induction or d	66 370	552 215	791 888	1 777 108
8515110000	Soldering irons and guns	1 017 452	3 113 955	10 993 544	29 288 616
8515191000	Mach and app for soldering component onPCB/printed wiring boa	2 280	18 064	22 884	539 089
8515199000	Other brazing/soldering machines andapparatus	24 445	91 553	440 200	1 461 170
8515210000	Mach and app for resistance welding ofmetal, fully or partly autom	3 671	140 578	153 855	3 002 701
8515290000	Mach and app for resistance welding ofmetal, non-automatic	47 474	159 263	382 603	1 064 903
8515310000	Mach and app for arc welding of metal,fully or partly automatic	24 459	101 688	355 171	1 512 843
8515391000	AC arc welders, transformer type,non- automatic	20 558	46 904	163 278	380 290
8515399000	Oth machine and apparatus for arcwelding of metals, not automat	112 229	744 213	955 347	3 141 111
8515801000	Electric mach & app for hot spraying of metals/sintered metal carb	6 962	33 524	198 939	467 603
8515809000	Oth electric mach & app for hot spraying of metals/sintered metal	22 906	207 713	251 417	1 829 828
8515901000	Parts of AC arc welder, transformer type	24 007	63 683	208 418	1 596 772
8515902000	Part of mach&app for soldering componenton PCB/printed wiring	996	2 802	211 890	420 408
8515909000	Oth electric machines & apparatus	141 839	524 794	2 789 109	6 880 298
8516101010	Water dispenser fitted w/ solely waterheater for domestic use	57 292	429 057	339 692	2 548 419
8516101090	Water dispenser fitted w/ solely waterheater for other use	76 466	256 284	480 874	1 382 532
8516103000	Electric immersion water heaters	49 019	364 631	311 397	2 393 575
8516290000	Oth electric space heating apparatusand electric soil heating appa	5 267	24 950	127 351	480 620
8516310000	Hair dryers	10 255	52 294	125 271	445 174
8516320000	Other hair-dressing apparatus	23 659	136 025	247 296	732 379
8516330000	Hand-drying apparatus	1 921	11 871	42 196	220 851
8516401000	Elect. smoothing irons of kind designedto use steam from the indu	3 898	16 261	9 863	36 774
8516409000	Other electric smoothing irons	66 019	153 084	779 729	1 453 441
8516500000	Microwave ovens	83 842	260 402	387 187	1 225 937
8516601000	Rice cookers	578 208	1 965 372	2 494 639	7 997 917
8516609000	Oth ovens; cookers,cooking plates,boiling rings,grillers & roasters	107 666	543 822	332 200	2 365 650
8516710000	Coffee/tea makers	38 225	92 811	404 674	817 426
8516720000	Toasters	46 897	128 066	290 969	790 629
8516791000	Kettles	26 522	170 347	33 047	540 529
8516799000	Other electro-thermic appliances	153 596	540 437	778 248	2 673 381
8516801000	Elect heatin resistor for type-foundingor type-setting mach;for ind	8 678	10 251	52 399	117 747
8516803000	Elect heatin resistor for type-founding/type-setting mach;for dom	6 637	86 900	45 215	552 639
8516809000	Other electric heating resistors	82 512	184 175	712 076	1 621 683
8516902100	Sealed hotplates for domestic appliances	1 915	94 326	22 667	247 193
8516902900	Sealed hotplates for other appliances	704 973	2 033 682	1 779 888	5 470 003
8516903000	Parts of electric instantaneous/storagewater heaters & immersion	45 504	172 770	160 744	504 193
8516904000	Part of electric heatin resstor for typefounding/type-setting mach	47	155	5 089	6 644
8516909000	Oth part of electric heating resstor fortype-founding/type-setting	187 765	703 371	1 600 515	5 333 646
8517110000	Line telephone set with cordless handset	6 346	10 655	277 182	460 543
8517120000	Telephones for cellular networksor for other wireless networks	373 323	1 160 769	75 111 043	217 245 547
8517180000	Other telephone sets	14 532	55 964	1 063 965	2 385 056
8517610000	Base stations	453 179	902 150	20 824 756	43 093 577
8517621000	Radio transmitters/receivers for simult.interpretaion at multiligual	1 262	1 902	153 085	428 369
8517622100	Control & adaptor units, incl. gateways,bridges and routers	151 003	456 264	8 815 546	31 478 927
8517622900	Oth control & adaptor units, includinggateways,bridges and route	34 559	393 503	2 807 406	13 044 381
8517623000	Telephonic or telegraphic switchingapparatus	14 323	1 259 494	339 111	12 076 880
8517624100	Modems including cable modemsand modem cards	30 854	48 224	2 010 733	3 297 057
8517624200	Concentrators or multiplexers	388	202 662	144 323	14 266 079
8517624900	Oth app for carrier-current line systemor for digital line systems	11 090	28 551	3 004 432	11 806 058
8517625100	Wireless LANs	38 256	72 041	1 610 940	3 177 694
8517625200	Transmission/reception app for simult.interpretaion at multiligual	180	273	144 138	240 645
8517625300	Oth transmission apparatus for radio-telephony/radio-telegraphy	60 968	242 630	3 632 808	11 441 866
8517625900	Oth transmission app incorporatingreception apparatus; others	2 227	8 100	852 882	2 471 313
8517626100	Oth transmission apparatus for radio-telephony/radio-telegraphy	7 462	101 314	900 087	2 628 234
8517626900	Oth transmission apparatus for radio-telephony/radio-telegraphy;	94	2 062	10 465	3 542 599
8517629200	Portable receiver for radio-telephonyor radio-telegraphy	905	7 443	11 663	47 762
8517629900	Other portable receivers	28 295	55 104	4 687 530	11 080 265
8517690000	Other apparatus for transmission orreception of voices; others	13 831	70 227	6 887 414	13 874 661
8517701000	Parts of control and adaptor unitsincluding gateways, bridges, rout	117 593	313 277	6 899 671	17 965 778
8517702100	Parts of cellular telephones	402 303	1 073 836	62 021 383	110 528 672
8517702900	Oth parts of control and adaptor unitsincluding gateways, bridges,	22 680	65 517	1 384 219	1 867 868
8517703100	Oth PCB of goods for line telephonyor line telegraphy; assembled	142 891	529 695	94 019 099	276 585 384
8517703200	Oth PCB of goods for radio-telephonyor radio-telegraphy; assembl	903	903	317 734	317 734
8517703900	Oth printed circuit board; assembled	75 899	214 767	9 222 485	24 214 501
8517704000	Aerials/antennae used w/ app. for radio-telephony or radio-telegr	14 219	26 919	500 464	926 361
8517709100	Oth aerials/antennae of goods for linetelephony or line telegraphy	1 693	5 733	77 861	346 686
8517709200	Oth aerials/antennae of goods for radio-telephony or radio-telegra	235 476	577 639	17 098 257	37 784 950
8517709900	Other aerials or antennae	329 657	654 831	38 545 739	56 640 084
8518101100	Microphones having a frequency rangeof 300 hz to 3.4 khz	1 800	4 540	258 870	797 714
8518101900	Other microphones, whether or notwith their stands	24 806	189 014	349 050	1 268 866
8518109000	Other microphones	32 860	232 462	326 754	1 314 895

http://www.bps.go.id

H S	Uraian Komoditi *Commodity Description*	Berat Bersih / *Net Weight* (Kg) Bulan ini *Current Month*	 Kumulatif *Cum.Jan. to date*	Nilai / *Value C.I.F* (US$) Bulan ini *Current Month*	 Kumulatif *Cum.Jan. to date*
8518211000	Box type of single loudspeakers,mounted in their enclosures	46 019	343 228	186 696	1 031 121
8518219000	Oth type of single loudspeakersmounted in their enclosures	160 553	404 061	877 258	2 146 796
8518221000	Box type of multiple loudspeakers,mounted in their enclosures	128 409	457 443	957 171	2 784 339
8518229000	Oth type of multiple loudspeakersmounted in their enclosures	47 065	141 688	615 058	1 294 666
8518292000	Loudspeakers,without enclosure,having a freq 300 hz to 3.4 khz	7 537	57 079	182 936	355 285
8518299000	Oth loudspeakers, not mounted intheir enclosure	491 235	1 902 213	2 779 198	9 313 683
8518301000	Headphones	48 106	174 397	570 464	2 010 579
8518302000	Earphones	29 405	232 534	226 631	1 132 267
8518304000	Line telephone handsets	678	2 723	24 563	38 630
8518305100	Oth combined microphone/speaker set,for cellular/wireless telep	12 098	28 445	67 719	191 909
8518305900	Oth combined microphone/speaker set,for other puprposes	7 639	43 743	49 903	376 209
8518309000	Other headphones and earphones,combined w/ microphone/spea	4 003	16 993	171 762	407 984
8518402000	Audio-freq elec. amplifier used asrepeaters in line telephony	3	48	1 415	5 918
8518403000	Audio-freq elec. amplifier used asrepeaters in oth than line telep	4	1 518	105	58 380
8518404000	Oth audio-freq elec. amplifier,have 6 ormore input signal line	21 844	146 805	247 236	804 292
8518409000	Other audio-freq elec. amplifier	60 152	181 153	328 113	876 829
8518501000	Elec. sound ampli. set having powerrating of 240W or more	1 523	2 781	31 939	61 355
8518509000	Oth electric sound amplifier	62 079	211 836	218 504	961 208
8518901000	Part of microphone,loudspeaker,telephonehandset,audio-freq ele	136 119	537 254	493 352	1 175 562
8518902000	Part of oth audio-freq elec. amplifier,have 6 or more input signal li	0	25	0	2 678
8518903000	Part of single/multiple loudspeaker	22 388	135 825	88 012	437 652
8518904000	Part of oth loudspeakers, not mounted intheir enclosure	123 244	444 475	285 484	909 061
8518909000	Part of oth electric sound amplifier set	483 147	2 615 658	3 929 286	12 009 373
8519202000	Record player operated by others	147	155	603	999
8519300000	Turntables (record-decks)	179	296	6 015	16 813
8519500000	Telephone answering machines	14	14	1 084	1 084
8519813000	Compact disc player	9 846	14 912	91 092	119 280
8519814100	Transcribing machines for cinematographyor broadcasting	0	2	0	438
8519814900	Transcribing machines for other purposes	1 842	12 623	186 420	244 148
8519816900	Magnetic tape rcorder incorp sound reprofor other puprposes	0	128	0	3 859
8519817900	Oth sound reproducing app,casette type,for other puprposes	541	1 738	3 857	9 375
8519819900	Oth sound recorder suitable forother puprposes	2 107	8 492	29 303	155 851
8519892000	Record-players with/without loudspeakers	0	1 382	0	3 030
8519899000	Cinematographic sound reproducersfor other puprposes	18 204	56 824	242 761	654 760
8521101000	Magnetic tape-type used incinematography or TV broadcasting	77	287	26 913	30 077
8521109000	Magnetic tape-type used in other purpose	3	28	259	5 651
8521901100	Laser disc player used incinematography or TV broadcasting	55	84	1 011	2 704
8521901900	Laser disc player used in other purpose	86 408	213 293	862 972	1 699 065
8521909100	Oth magnetic tape-type used incinematography or TV broadcastin	659	1 523	1 371	15 336
8521909900	Oth magnetic tape-type used inother puprposes	81 875	281 314	2 911 180	8 868 884
8522100000	Pick-up cartridges	509	1 460	7 785	20 011
8522902000	Printed circuit board assemblies fortelephone answering machine	471	717	17 294	29 984
8522903000	PCB assemblies for cinematographic soundrecorders or reproduce	20 201	58 675	600 087	1 020 294
8522904000	Audio/video tapedecks and compact discmechanisms	345 524	835 423	4 113 137	10 340 736
8522905000	Audio/video reproduction heads, magnetictype; magnetic erasing	161	456	5 719	8 279
8522909100	Oth parts&accessories of cinematographicsound recorders/reprod	6 492	35 502	106 776	348 902
8522909200	Oth parts of telephone answering machine	1 730	9 962	27 594	84 434
8522909300	Oth parts&accessories for sound/audiorecording/reproducing (ma	270 139	721 048	7 590 466	18 876 816
8522909900	Oth parts&accessories for other soundor audio recording/reprodu	123 383	575 854	3 251 233	9 475 812
8523211000	Magnetic media card,incorporating amagnetic stripe; unrecorded	2 905	6 265	71 537	184 100
8523219000	Magnetic media card,incorporating amagnetic stripe; recorded	1 119	14 773	419 523	1 338 379
8523291100	Magnetic computer tapes,width <= 4mm;unrecorded	20	341	1 118	3 295
8523291900	Other magnetic tapes,width <= 4mm;unrecorded	43	75	1 314	3 115
8523292100	Magnetic video tapes, width <= 4mm;recorded	553	776	1 025	1 381
8523292900	Magnetic tapes (oth than video tapes)width <= 4mm; recorded	88	269	6 851	11 003
8523293100	Magnetic computer tapes,4mm<width<=6,5mm;unrecorded	14	67	932	3 202
8523293300	Magnetic video tapes,4mm<width<=6,5mm;unrecorded	212	3 165	512	12 506
8523293900	Other magnetic tapes,4mm<width<=6,5mm;unrecorded	675	2 992	40 685	350 470
8523294100	Magnetic computer tapes,4mm<width<=6,5mm;recorded	139	737	3 309	32 866
8523294300	Oth magnetic video tapes, 4mm<width<=6,5mm;recorded	18	670	284	10 683
8523294900	Oth magnetic computer tapes,4mm<width<= 6,5mm;unrecorded	1	422	4 341	15 267
8523295100	Magnetic computer tapes,width > 6,5mm;unrecorded	315	337	128 198	131 821
8523295200	Magnetic video tapes,width > 6,5mmunrecorded	810	8 790	1 712	21 105
8523295900	Oth magnetic tapes, width > 6,5mmunrecorded	2 067	3 464	291 163	350 785
8523296100	Magnetic tapes width >6,5mm;recordedfor storage media	403	913	4 769	11 535
8523296300	Oth magnetic video tapes, width > 6,5mm;recorded	18	18	413	413
8523296900	Oth magnetic tapes, width > 6,5mm;recorded, for other purposes	110	290	17 515	55 859
8523297100	Computer hard disc and diskette;unrecorded	3 407	7 568	99 130	353 589
8523297900	Other magnetic discs; unrecorded	116	4 078	21 829	36 521
8523298100	Magnetic disc for reproducing phenomenanot sound/image for co	22	31	3 753	3 973
8523298300	Oth magnetic disc reproducing represent.by means of an auto. dat	24	43	1 673	4 130

www.bps.go.id

H S	Uraian Komoditi *Commodity Description*	Berat Bersih / *Net Weight* (Kg) Bulan ini *Current Month*	 Kumulatif *Cum.Jan. to date*	Nilai / *Value C.I.F* (US$) Bulan ini *Current Month*	 Kumulatif *Cum.Jan. to date*
8523298410	Cinematographic film oth than newsreel,travelogues,and oth doc.	2	4	132	271
8523298490	Other cinematographic films;magnetic	1	8	714	4 385
8523299100	Magnetic media oth than disc forcomputer use;unrecorded	5 016	5 018	802 311	802 365
8523299400	Magnetic media oth than disc foroth than computer use;recorded	593	4 373	3 846	5 753
8523299900	Other magnetic media (not disc)	2 682	7 519	77 196	193 789
8523411000	Optical media, unrecorded, forcomputer use	187 226	688 954	421 254	1 484 261
8523419000	Optical media, unrecorded, forother use	18 320	36 781	23 868	46 967
8523491100	Disc for laser reading systems forreproducing phenomena not sou	2	2 129	230	45 337
8523491200	Educational, technical, scientific,historical/cultural disc;sound only	731	874	7 923	20 106
8523491300	Other kind of disc; sound only	54	445	4 486	46 170
8523491400	Disc for laser reading system for repro.represent. of instruct,data,s	1 390	4 032	792 827	5 987 317
8523491990	Other cinematographic films;optical	377	1 052	75 011	271 241
8523499100	Oth disc for laser reading systems forreproducing phenomena not	2	2	983	983
8523499200	Oth disc for laser reading systems forreproducing sound only	6	8	3 976	4 471
8523499300	Oth disc for laser reading systems forreproducing others	4	37	263	5 908
8523499900	Oth disc for laser reading systems	4 248	5 652	488 719	3 222 394
8523511100	Solid-state non-volatile storage devicessuitable for computer use;u	17 863	59 102	360 593	1 117 535
8523511900	Solid-state non-volatile storage devicesfor other use;unrecorded	270	2 216	69 252	319 969
8523512100	Solid-state non-volatile storage devicessuitable for computer use;r	10 589	24 547	1 319 696	2 574 076
8523512900	Solid-state non-volatile storage devicesfor other use;recorded	2 657	6 185	216 577	531 052
8523513000	Solid-state non-volatile storage devicesfor repro. data,sound/imag	31	537	17 304	272 477
8523519010	Cinematographic film oth than newsreel,and oth doc. films;semicc	5	9	122	405
8523519090	Other cinematographic film;semiconductor	544	2 434	96 646	186 137
8523520000	"Smart cards"	58 640	188 816	4 029 428	12 091 136
8523591000	Proximity cards and tags;semiconductor	2 183	7 210	92 217	368 411
8523592100	Oth semiconductor media,unrecorded,suitable for computer use	131	624	9 037	47 118
8523592900	Oth semiconductor media,unrecorded,for other use	378	380	1 275	1 792
8523593000	Oth semiconductor media,recordedreproducing phenomena not s	0	14	0	2 075
8523594000	Oth semiconductor media,recordedreproducing others	0	165	0	11 002
8523599000	Other semiconductor media	80	130	33 953	67 381
8523804000	Gramophone records;storage device	0	25	0	3 966
8523805100	Oth solid-state non-volatil storage dev.;unrecorded,for computer u	955	2 900	324 690	1 336 903
8523805900	Oth solid-state non-volatil storage dev.;unrecorded,for other use	36	105	14 869	67 466
8523809200	Oth solid-state non-volatil storage dev.;recorded,reproducing othe	22	386	6 663	793 611
8523809900	Other solid-state non-volatilestorage device	9 620	14 938	483 934	769 050
8525500000	Transmission apparatus	1 659	21 143	228 753	3 687 741
8525600000	Transmission apparatus incorporatingreception apparatus	1 613	10 642	460 557	12 535 710
8525801000	Web cameras	27 190	114 563	426 851	1 360 534
8525803100	Video camera recorders,used inbroadcasting	5 830	17 079	5 640 799	14 592 190
8525803900	Video camera recorders,used inother purposes	25 292	60 452	1 865 467	4 708 073
8525804000	Television camera	12 124	31 552	362 131	1 038 101
8525805010	Pocket camera	33 349	94 403	1 001 035	2 486 329
8525805020	DSLR camera	9 028	23 137	1 308 776	4 714 308
8525805090	Other digital cameras	8 185	33 358	2 620 101	4 641 275
8526101000	Radar app.,ground based,use in civilaircraft,used solely on sea-goi	204	1 595	859 491	2 157 622
8526109000	Other radar apparatus	2 857	16 441	79 286	3 185 889
8526911000	Radio navigational aid app.,use in civilaircraft,used solely on sea-g	313	638	40 095	136 537
8526919000	Other radio navigational aid apparatus	5 276	23 150	1 103 080	2 590 777
8526920000	Radio remote control apparatus	37 079	99 698	628 175	2 418 776
8527120000	Pocket-size radio cassette-players	0	1	0	201
8527131000	Oth radio broadcast receiver combined w/sound recording/reproc	1 490	70 260	47 982	203 475
8527139000	Oth radio broadcast receiver combined w/sound recording/reproc	1 146	40 326	30 304	84 346
8527191100	Portable reception app capable of planmanage&monitor the elect	28	28	1 412	1 412
8527191900	Reception app capable of plan,manage&monitor electromag spect	70	93	2 056	3 269
8527199100	Oth reception app.;portable	19 430	77 442	16 754	69 252
8527199900	Oth reception app.;not portable	418	466	6 650	11 117
8527210000	Radio-broadcast receiver,use ext sourcepower combined with sou	41 921	182 652	3 633 762	13 192 049
8527290000	Radio-broadcast receiver,use ext sourcepower not combined with	677	6 826	25 099	288 357
8527919000	Oth radio-broadcast receiver,ext sourcepower comb. w/ sound rec	45 571	75 040	382 321	650 053
8527921000	Oth radio-broadcast receiver,ext sourcepower combined w/ a cloc	233	1 012	4 692	24 206
8527929100	Oth radio-broadcast recever;not portablecomb. w/ a clock,mains c	7 335	19 146	63 345	167 423
8527999900	Oth radio-broadcast recever;not portablecomb. w/ others,operate	0	59	0	4 425
8528411000	Colors cathode-ray tube monitor,used inautomatic data processin	470	11 137	16 816	789 135
8528412000	B/W cathode-ray tube monitor,used inautomatic data processing s	0	479	0	3 418
8528491000	Oth color cathode-ray tube monitor,usedin automatic data proces	807	6 322	47 188	78 100
8528492000	Oth B/W cathode-ray tube monitor,usedin automatic data process	110	284	11 769	34 470
8528511000	Projection type flat panel display unitused in automatic data proce	100 220	211 287	802 790	1 931 659
8528512000	Oth projection type flat panel displayunits, color	265 962	584 201	6 012 110	12 735 785
8528513000	Oth projection type flat panel displayunits, B/W	853	1 044	29 690	119 404
8528591000	Other monitor, colour	53 531	141 947	2 108 317	5 224 765
8528592000	Other monitor, B/W	110 596	281 265	145 414	407 055

http://www.bps.go.id

H S	Uraian Komoditi *Commodity Description*	Berat Bersih / *Net Weight* (Kg) Bulan ini *Current Month*	 Kumulatif *Cum.Jan. to date*	Nilai / *Value C.I.F* (US$) Bulan ini *Current Month*	 Kumulatif *Cum.Jan. to date*
8528611000	Projector,flat panel display type use inautomatic data processing s	8 338	39 425	430 234	1 495 303
8528619000	Oth projector,flat panel display type,used in automatic data proce	17 585	62 258	985 710	3 646 872
8528691000	Oth projector,have capability ofprojecting on a screen >=300 inche	95	251	16 209	51 670
8528699000	Oth projector,have capability ofprojecting on a screen <300 inches	13 045	24 862	497 326	1 202 505
8528711100	Set top box which have a communicationfunctions, mains operate	294	16 586	24 556	661 193
8528711900	Set top box which have a communicationfunctions, operated by ot	15	886	769	134 834
8528719100	Oth set top box, have a communicationfunctions, mains operated	44 217	198 703	66 634	285 660
8528719900	Oth set top box, have a communicationfunctions, operated by oth	78 330	164 675	133 990	306 176
8528721000	Oth reception app. for TV,colour,battery operated	0	1	0	112
8528729100	Cathode-ray tube type	0	6	0	3 615
8528729200	LCD,LED,and oth flat panel display type	319 128	1 033 506	10 141 212	30 059 854
8528729900	Oth reception app. for TV,colour,not battery operated	3 842	7 962	175 305	388 463
8528730000	Oth reception apparatus for TV, B/W	6	57	692	7 286
8529102100	Parabolic aerial reflector dishes for TVreception	199 210	368 716	429 099	747 598
8529102900	Oth parabolic aerial reflector dish forTV reception	202 159	448 795	522 683	1 519 113
8529103000	Telescopic, rabbit & dipole antennae forTV or radio receivers	46 204	146 986	995 468	2 564 523
8529104000	Aerial filters and separators	31 924	86 318	389 482	830 630
8529106000	Feed horns (wave guide)	10 755	16 756	95 929	175 677
8529109200	Oth aerials&aerials reflector,used withtransmission app. for radio-	142 158	510 071	304 228	4 701 541
8529109900	Oth aerials&aerials reflector,used withtransmission app. for oth pu	184 437	242 920	2 686 522	6 597 581
8529902000	Part of decoder for use w/ transmission,radar&reception app. ,mo	1 247	74 845	121 331	1 023 239
8529904000	Part of digital/video camera,use withtrans.,radar&recept. app.,mo	17 620	48 026	1 088 167	3 496 847
8529905100	Oth printed circuit board; assembled,for transmission apparatus	0	322	0	68 537
8529905200	Oth printed circuit board; assembled,for radio-broadcast receiver	44 528	199 073	434 400	953 260
8529905300	Oth printed circuit board; assembled,for flat panel display monitor	213 297	536 691	2 935 661	7 593 080
8529905400	Oth printed circuit board; assembled,for TV receivers	122 583	239 196	3 818 207	6 711 100
8529905500	Oth printed circuit board; assembled,for other monitor/projector	4 135	5 950	213 801	349 190
8529905900	Oth printed circuit board; assembled,for other goods	111 358	292 573	11 881 116	29 520 741
8529909100	Oth printed circuit board;not assembled,for television receivers	225 737	864 606	4 797 754	19 163 572
8529909400	Oth printed circuit board;not assembled,for flat panel display	1 759 891	4 137 429	38 001 863	91 677 489
8529909900	Oth printed circuit board;not assembled,for other goods	239 763	918 657	4 177 077	11 060 545
8530100000	Equipment for railways and tramways	138	147	6 296	7 481
8530800000	Equipment for roads,inland waterways,parking facility,port install.	10 889	77 752	2 580 095	3 619 564
8530900000	Part of equipment railways,tramways,road,waterway,parking facil	1 121	7 515	24 577	70 237
8531101000	Burglar alarms	12 720	26 688	53 077	125 380
8531102000	Fire alarms	6 290	25 202	340 647	1 213 792
8531103000	Smoke alarms;portable personal alarm(shrill alarm)	8 600	16 809	127 183	450 171
8531109000	Other alarms and similar apparatus	107 700	543 062	1 827 823	6 597 063
8531200000	Indicator panel incorporating LCD/LED	69 893	317 250	4 218 999	16 814 238
8531801100	Door bells and other door soundsignalling apparatus	14 042	41 292	28 377	75 836
8531801900	Other electronic bells and soundsignalling apparatus	39 029	68 182	281 142	1 063 735
8531802100	Vacuum flourescent display panels	2 675	7 917	240 155	701 473
8531802900	Oth flat panel displays (includingelectroluminescence,plasma,&oth	25 774	64 351	592 039	2 228 406
8531809000	Other electric sound/visual signallingapparatus	19 013	58 465	385 115	10 677 230
8531901000	Part of panel indicator,electric sound/visual signalling app,flat pan	6 626	18 662	85 835	286 152
8531902000	Part of door bell/other door soundsignalling apparatus	0	11	0	492
8531903000	Part of other bells/sound signallingapparatus	8	7 199	102	16 469
8531909000	Part of other electric sound or visualsignalling apparatus	34 820	94 160	695 330	2 070 796
8532100000	Fixed capacitor desgned for use in 50/60Hz circuit, reactive power	81 057	230 493	1 974 132	5 173 546
8532210000	Tantalum	5 503	16 762	348 038	940 413
8532220000	Aluminium electrolytic	108 870	324 783	3 364 738	9 554 798
8532230000	Ceramic dielectric,single layer	9 632	27 590	733 019	1 953 469
8532240000	Ceramic dielectric,multi layer	43 128	104 701	2 875 015	7 435 021
8532250000	Dielectric of paper or plastic	80 881	214 261	865 222	2 221 097
8532290000	Other fixed capasitor	189 971	497 784	3 069 858	8 107 810
8532300000	Variable/adjustable (pre-set) capacitors	64 753	192 179	1 115 483	2 856 136
8532900000	Parts of fixed electrical capasitor	219 917	676 463	3 971 576	11 832 711
8533101000	Fixed carbon resistors, composition/filmtype; surface mounted	10 388	28 627	535 541	2 025 564
8533109000	Fixed carbon resistors, composition/filmtype; not surface mounte	48 310	134 291	2 300 501	6 508 734
8533210000	Oth fixed resistors for a power handlingcapacity not exceeding 20\	35 200	84 634	1 857 789	4 818 653
8533290000	Oth fixed resistors for a power handlingcapacity exceeding 20W	26 666	73 341	618 253	2 023 960
8533310000	Wirewound variable resistors, rheostats,for a power handling capa	345	753	18 311	46 920
8533390000	Wirewound variable resistors, rheostats,for a power handling capa	10 352	27 012	245 262	493 104
8533400000	Other variable resistors, includingrheostats and potentiometers	39 521	138 969	3 301 523	10 212 191
8533900000	Parts of fixed resistors	80 629	250 591	3 828 567	11 811 217
8534001000	Printed circuits, single-sided	132 675	371 894	3 528 645	9 995 107
8534002000	Printed circuits, double-sided	43 580	145 096	2 742 477	10 920 652
8534003000	Printed circuits, multi-layer	57 693	179 462	2 285 720	7 050 105
8534009000	Other printed circuits	510 782	1 482 891	17 655 164	49 362 253
8535100000	Fuses, for a voltage > 1000V	18 602	65 391	329 722	809 777
8535211000	Automatic circuit breakers for a voltage< 72,5 KV; moulded case ty	432	3 529	64 147	81 004

Sumber: www.bps.go.id

H S	Uraian Komoditi *Commodity Description*	Berat Bersih / *Net Weight* (Kg) Bulan ini *Current Month*	 Kumulatif *Cum.Jan. to date*	Nilai / *Value C.I.F* (US$) Bulan ini *Current Month*	 Kumulatif *Cum.Jan. to date*
8535219000	Automatic circuit breakers for a voltage< 72,5 KV; other type	62 986	267 670	1 602 945	5 173 585
8535290000	Automatic circuit breakers for a voltage>= 72,5 KV	27 465	315 126	725 523	5 933 715
8535301100	Disconnector having a voltage < 36 KV	4 348	36 851	152 815	726 753
8535301900	Disconnector having a voltage >= 36 KV	12 315	24 248	242 136	517 029
8535302000	Isolating switch&make-and-break switchfor a voltage of >= 66 KV	1 164	161 476	25 088	1 148 953
8535309000	Isolating switch&make-and-break switchfor a voltage of < 66 KV	59 211	291 774	2 832 727	7 349 023
8535400000	Lightning arresters,voltage limiters andsurge suppressors	40 158	151 867	566 966	1 608 889
8535901000	Bushing and tap changer assemblies for electricity distrib/power tı	24 933	76 118	870 970	2 274 262
8535909000	Oth bushing and tap changer assembl. for electricity distrib/power	1 758 156	4 628 103	12 997 533	49 753 805
8536101100	Thermal fuses glass type for use inelectris fans	14 864	21 733	115 883	336 290
8536101200	Thermal fuses glass type for use inothers, for a current of less thar	1 259	17 372	43 712	144 881
8536101300	Fuse blocks,of a kind used for motorvehicles	12 423	21 956	205 504	589 864
8536101900	Oth thermal fuses glass type	24 346	83 686	378 288	1 035 145
8536109100	Oth fuses for use in electric fans	8 450	30 056	192 477	833 520
8536109200	Oth fuses for use in other,for a currentof less than 16 A	741	1 700	29 258	53 444
8536109300	Oth fuse blocks,of a kind used for motorvehicles	54 027	184 976	1 047 346	3 432 179
8536109900	Other fuses	93 731	384 949	3 305 899	10 321 647
8536201100	Automatic circuit breaker;moulded case,for a current of less than :	17 491	59 500	18 135	76 038
8536201200	Automatic circuit breaker;moulded case,for a current >16A but <=	8	6 238	466	7 995
8536201300	Automatic circuit breaker;moulded case,for a current >32A but <=	36	3 943	1 923	6 332
8536201900	Automatic circuit breaker;moulded case,for a current >1000A	58 443	291 075	1 448 762	5 243 430
8536202000	Automatic circuit incorporated intoelectro-thermic domestic appli	13	13	494	494
8536209100	Automatic circuit incorporated into oth,a current < 16A	10 643	41 220	135 566	336 695
8536209900	Automatic circuit incorporated into oth,a current >= 16A	94 298	316 821	2 005 390	5 994 768
8536301000	Lightning arresters for protectingelectrical circuits	12 295	33 849	389 289	859 699
8536302000	Electrical circuit protector used inradio equipment/electric fans	34	2 119	2 358	27 795
8536309000	Oth apparatus for protecting electricalcircuits	226 213	450 979	4 782 516	12 071 022
8536411000	Digital relays,voltage <= 60V	4 073	14 132	226 902	758 965
8536412000	Relays used in radio equipment,voltage <= 60V	355	494	20 465	32 124
8536413000	Relays used in electric fans,voltage <= 60V	816	841	9 729	9 787
8536414000	Oth relays,voltage <= 60V,a current <16A	2 452	5 289	129 584	256 365
8536419000	Relays used in other equipment,voltage <= 60V	126 160	278 446	2 806 217	6 125 648
8536491000	Digital relays,voltage > 60V	7 222	21 266	454 369	1 290 041
8536499000	Other relays,voltage > 60V	122 436	433 551	2 799 907	9 338 073
8536502000	Over-current and residual-currentautomatic switches	28 613	71 241	1 871 289	6 340 288
8536503200	High inrush switch used in electric fansor radio equipment	30 180	71 104	70 312	182 734
8536503300	High inrush switch,of a rated currentcarrying capacity < 16A	27 367	59 796	656 624	1 630 745
8536503900	Other high inrush switches	67 443	278 206	2 425 483	5 935 221
8536504000	Miniature switches for rice cookersor oven toasters	222	5 595	231	8 681
8536505100	Electronic AC switch,voltage<=1000V,for a current < 16A	2 798	5 237	157 102	261 941
8536505900	Electronic AC switch,voltage<=1000V,for a current >= 16A	15 242	63 542	194 399	703 831
8536506100	Make&break switch used in domesticelec. wiring,<=500V,for a cur	986	54 540	24 089	199 949
8536506900	Make&break switch used in domesticelec. wiring,<=500V,for a cur	5 497	14 741	333 126	837 392
8536509200	Oth make&break switch used in domesticelec. wiring,>500V,use ir	4 244	16 437	10 503	37 823
8536509500	Oth make&break switch,>500V,startersfor electric motors or fuse	4 816	15 633	121 328	354 681
8536509900	Oth make&break switch,>500V	300 786	812 276	5 812 871	15 021 135
8536611000	Lamp holder used for compact lamps orhalogen lamps	13 785	91 744	19 849	124 800
8536619100	Lamp holder used for oth lamps,a current< 16A	2 110	45 858	21 088	106 617
8536619900	Lamp holder used for oth lamps,a current>= 16A	35 193	245 589	159 922	691 099
8536691200	Telephone plugs for a current < 16A	8 611	33 114	270 682	760 925
8536691900	Telephone plugs for a current <>= 16A	31 380	88 189	671 116	1 929 029
8536692200	Audio/video & cathode ray tube socketfor TV/radio receiver,a curı	29	12 857	959	46 087
8536692900	Audio/video & cathode ray tube socketfor TV/radio receiver,a curı	35 667	115 189	888 987	2 799 428
8536693200	Socket&plug for co-axial cable&printedcircuits,for a current < 16A	5 216	13 657	172 833	276 698
8536693900	Socket&plug for co-axial cable&printedcircuits,for a current >= 16/	57 554	202 322	1 295 719	4 060 166
8536699200	Oth socket&plug, for a current < 16A	32 869	97 795	213 279	520 660
8536699900	Oth socket&plug, for a current >= 16A	10 443	98 373	517 047	1 740 559
8536701000	Connector for optical fibres,opt. fibresbundles or cables;ceramics	972	1 757	14 375	266 455
8536702000	Connector for optical fibres,opt. fibresbundles or cables;copper	9 603	22 902	636 550	1 375 137
8536709000	Oth connector for optical fibres,opticalfibres bundles or cables	238 079	870 511	3 011 140	9 490 105
8536901200	Connection&contact elements for wires&cables;wafer probers;curı	34 653	85 200	399 790	994 729
8536901900	Connection&contact elements for wires&cables;wafer probers;curı	484 447	1 196 292	14 670 595	37 265 234
8536902200	Junction boxes,for a current < 16A	195	684	10 685	54 763
8536902900	Junction boxes,for a current >= 16A	129 976	363 398	3 089 225	8 818 801
8536903200	Cable connector,connector/adaptor forco-axial cable,commutator	9 648	51 358	247 881	776 599
8536903900	Cable connector,connector/adaptor forco-axial cable,commutator	405 550	1 306 665	11 909 620	35 838 851
8536909300	Telephone patch panels	7	13	1 301	1 359
8536909400	Oth cable connector,for a current < 16A	22 772	50 107	816 264	1 647 283
8536909900	Oth cable connector,for a current >= 16A	673 647	1 971 661	20 859 707	52 561 636
8537101100	Control panel use in distributed controlsystem;voltage<1000V	93 865	252 987	820 390	3 153 064
8537101200	Control panel fitted w/ a programmableprocessor;voltage<1000V	25 257	52 210	514 928	1 510 089

www.bps.go.id

H S	Uraian Komoditi *Commodity Description*	Berat Bersih / *Net Weight* (Kg) Bulan ini *Current Month*	 Kumulatif *Cum.Jan. to date*	Nilai / *Value C.I.F* (US$) Bulan ini *Current Month*	 Kumulatif *Cum.Jan. to date*
8537101300	Control panel for AC,refrig.,wash. mach.,vacuum cleaner,mixer,wa	57 069	121 083	413 131	1 029 450
8537101900	Other control panel	278 289	1 092 607	3 246 693	13 606 956
8537102000	Distribution board used w/ auto. dataprocess. mach.,telp sets,tran	107 335	192 251	1 683 312	2 139 656
8537103000	Programmable logic controllers for auto-mach for trans. for semic	64 590	99 665	1 333 769	3 162 995
8537109100	Switchboard used in radio equipmentor electric fans	289 546	393 738	4 738 279	7 540 702
8537109200	Switchboard use in distributed controlsystems	42 632	58 474	417 702	667 725
8537109900	Switchboard use for other prposes	272 853	720 122	6 191 416	18 035 942
8537201100	Switchboards incorp. elect instrum forbreak,connect/protect elect	4	2 064	3 870	33 276
8537201900	Switchboards incorp. elect instrum forbreak,connect/protect elect	8 062 311	8 107 218	8 496 447	8 998 579
8537202100	Control panels incorp. elect instrum forbreak,connect/protect elec	4 204	64 539	146 589	823 826
8537202900	Control panels incorp. elect instrum forbreak,connect/protect elec	60 611	346 267	515 387	2 605 114
8537209000	Oth board for elect. control for voltage> 1000 volt	1 543 232	6 140 834	13 132 354	32 156 470
8538101100	Parts of programmable logic controllers,<=1000V;for smiconducto	1 157	10 189	30 665	149 193
8538101200	Oth part of programable logic controllerused in radio equipment,<	18	31	100	309
8538101900	Oth part of programable logic controllerused in other equipment,	92 774	384 424	798 533	2 919 168
8538102100	Parts of programmable logic controllers,>1000V;for smiconductor	407	860	28 697	72 841
8538102200	Oth part of programable logic controllerused in radio equipment,>	0	19	0	8 492
8538102900	Oth part of programable logic controllerused in other equipment,	25 537	64 903	319 363	896 934
8538901100	Part incl. printed circuit assmblies oftelp plug;connect&contact; <=	55 629	134 336	1 972 733	4 622 879
8538901200	Part of switch,socket&plug for coaxialcable,and oth apparatus, <=	125 061	343 186	3 001 146	9 030 153
8538901300	Part of distribution boards, <=1000V	485	1 545	55 326	181 979
8538901900	Oth part of electric switch,socket&plug,<= 1000V	228 122	714 940	4 228 116	12 357 468
8538902100	Part incl. printed circuit assmblies oftelp plug;connect&contact; >1	11 722	31 205	215 712	343 610
8538902900	Oth part incl. printed circuit assmbliesof telp plug;connect&contac	481 298	1 171 804	11 574 795	29 028 584
8539101000	Sealed beam lamp units formotor vehicles	50 956	160 525	560 623	1 605 389
8539109000	Sealed beam lamp units for others	4 851	37 185	85 752	326 867
8539212000	Tungsten halogen used in medicalequipment	44	806	1 723	14 900
8539213000	Tungsten halogen used for motorvehicles	55 363	208 141	1 509 175	4 121 535
8539214000	Other reflector lamp bulbs of tungstenhalogen	24 379	42 628	132 578	288 694
8539219000	Other tungsten halogen	23 891	121 427	336 367	1 322 164
8539222000	Oth filament lamp,not tungsten halogen,pwer<=200W & >100V,fo	0	35	0	2 810
8539223000	Oth reflector lamp bulbs,not tungstenhalogen, power <=200W & v	76	15 583	747	134 508
8539229000	Oth filament lamp,not tungsten halogen,power<=200W & voltage	91 928	321 568	436 005	1 435 468
8539291000	Other filament lamps, excl UV/infraredlamps,for medical equipme	476	4 673	12 051	39 046
8539292000	Other filament lamps, excl UV/infraredlamps,for motor vehicles	118 195	395 430	2 272 816	6 412 827
8539293000	Other reflector lamp bulbs,excl UV/infrared lamps,for oth purpose	8 342	25 849	157 789	325 799
8539294900	Flashlight bulb;miniature indictor bulb, rated <=2,25V, for other pu	10 041	156 159	105 226	471 564
8539295000	Oth filament lamp excl UV/Infrared lamp, capacity >200W &<=300	0	16	0	1 113
8539296000	Oth filament lamp excl UV/Infrared lamp, capacity <=200W, voltag	608	1 595	37 997	78 682
8539299000	Other filament lamps, excluding UV orinfra-red lamps	26 373	356 491	327 005	1 433 870
8539311000	Tubes for compact fluorescent lamps offluorecent, hot cathode, n	66 776	407 971	271 642	2 384 275
8539319010	Tube lamps of fluorecent, hot cathode,not UV lamps	76 939	303 346	302 002	1 205 225
8539319020	Compact fluorescent lamps of fluorecent, hot cathode, not UV lam	692 884	2 443 721	6 335 372	20 333 109
8539319090	Oth discharge lamps excl UV lamps offluorecent, hot cathode	6 432	16 835	108 947	269 858
8539320000	Mercury/sodium vapour lamps;metal halidelamps excl UV lamps	24 386	63 552	409 584	976 830
8539391000	Tubes for compact fluorescent lamps,coldcathode types, not UV la	3	55 203	98	180 010
8539393000	Discharge lamps other fluorescent lamp,cold cathode types, not U	523	674	4 291	11 600
8539399000	Other discharge lamps, other than UVlamps, cold cathode types	58 812	220 649	736 084	1 932 603
8539410000	Arc lamps	149	2 496	101 127	228 973
8539490000	Ultra-violet/infra-red lamps	32 833	84 330	483 787	1 184 271
8539901000	Aluminium end cap for fluoresc lamp;alum screw caps for incande	14 473	44 742	61 461	441 639
8539902000	Parts of elect filament/discharge lampsof kind used for motor vehi	7 797	20 599	57 490	141 229
8539909000	Oth part of elect filament/dischargelamps; part of arc-lamps	351 809	1 417 268	1 497 557	4 490 832
8540110000	Color cathode-ray television picturetube incl video monitor cathoc	763 278	4 443 579	1 722 218	10 328 578
8540200000	TV camera tubes; image converters andintensifiers; other photo-c	2	165	107	1 386
8540401000	Data/graphic display tubes,color, used for articles of heading 85.2	1 506	9 445	211 459	627 660
8540409000	Data/graphic display tubes,monochrome,used for articles of headi	0	207	0	6 551
8540600000	Other cathode-ray tubes	191	244	13 011	17 660
8540710000	Magnetrons	71	235	8 125	41 728
8540790000	Microvawe tubes, not magnetrons, exclgrid-controlled tubes	428	429	262 500	262 541
8540810000	Receiver/amplifier valves and tubes	69	212	14 671	35 422
8540890000	Other valves and tubes	1 195	6 740	72 324	192 007
8540910000	Parts of cathode-ray tubes	660	1 957	46 132	122 074
8540999000	Other parts of thermionic,cold cathodeor photo cathode valves an	27	345	3 552	19 960
8541100000	Diodes, other than photosensitive/lightemitting diodes	112 077	320 070	8 065 092	21 170 596
8541210000	Transistor oth than photosensitivewith a dissipation rate of <1 W	31 738	99 728	2 173 579	7 556 500
8541290000	Transistor oth than photosensitivewith a dissipation rate of >=1 W	141 398	366 917	4 955 651	12 674 274
8541300000	Thyristors,diacs and triacs, other thanphotosesintive devices	15 994	36 949	1 006 600	2 041 808
8541401000	Light emitting diodes	63 453	197 725	6 977 383	21 351 092
8541402100	Photovoltaic cells, not assembled	2 130	9 745	268 745	700 978
8541402200	Photovoltaic cells, assembled in modulesor made up into panels	71 344	390 819	915 876	2 599 766

H S	Uraian Komoditi *Commodity Description*	Berat Bersih / *Net Weight* (Kg) Bulan ini *Current Month*	 Kumulatif *Cum.Jan. to date*	Nilai / *Value C.I.F* (US$) Bulan ini *Current Month*	 Kumulatif *Cum.Jan. to date*
8541402900	Oth photocells, including photodiodes &phototransistors	8 442	38 140	199 406	454 561
8541409000	Oth photosensitive semiconductor devices	54 176	256 707	1 188 467	4 008 847
8541500000	Other semiconductor devices	23 870	74 090	1 833 580	5 948 268
8541600000	Mounted piezo-electric crystals	15 483	38 913	2 604 707	7 109 870
8541900000	Parts of diodes,transistors & similar;photosensitives semiconductc	7 051	40 274	882 787	2 848 203
8542310000	Processor & controller of electronicsintegrated circuits	310 747	2 278 481	33 224 147	95 617 536
8542320000	Memories of electronic integratedcircuits	58 638	164 394	6 733 895	18 558 539
8542330000	Amplifiers of electronic integratedcircuits	17 412	57 017	1 984 441	4 990 578
8542390000	Other electronic integrated circuits	300 733	939 080	83 425 856	246 061 158
8542900000	Parts of electronic integrated circuits	186 536	517 240	5 171 452	14 513 515
8543100000	Particle accelerators	0	27	0	26 154
8543200000	Signal generators	3 400	19 879	67 635	317 657
8543302000	Wet processing equip. for the applic. by immersion of chemical/el	45 088	45 206	474 726	476 286
8543309000	Oth machine&apparatus for electroplating,electrolysis/electropho	65 803	317 410	804 914	4 565 066
8543701000	Electric fence energisers	10 832	69 533	144 155	666 883
8543702000	Remote control apparatus, other thanradio remote control appara	202 001	2 618 441	3 774 431	11 008 565
8543703000	Electrical machines with translation ordictionary functions	102	3 905	109 354	2 846 709
8543704000	Equip/machine for removal dust particle& curing material by UV li	16 741	33 903	204 114	573 477
8543705000	Integrated receiver/decoder (IRD) fordirect broadcast multimedia	21 877	139 812	1 133 572	3 253 613
8543709000	Oth electrical machines & apparatus,having individual fuctions	433 691	1 098 515	8 721 823	23 359 096
8543901000	Parts of particle accelerators orsignal generators	117	1 967	7 784	85 474
8543902000	Part of wet processing equip for applic.by immersion of chemical/	6 710	23 467	10 767	66 752
8543903000	Parts of electrical machines withtranslation or dictionary functions	8	760	4 297	20 512
8543904000	Part of equip/machine for removal dustparticle & curing material b	90	109	223	3 000
8543905000	Part of Integrate receiver/decoder (IRD)for direct broadcast multir	7 481	41 308	64 645	294 616
8543909000	Parts of oth electrical machines andapparatus,having individual fu	221 508	348 138	5 881 236	10 854 578
8544111000	Winding wire of copper,w/ an outercoating of lacquer or enamel	171 800	559 426	1 413 947	4 375 735
8544112000	Winding wire of copper,w/ an outer coat/cover w/paper, textile m	54 265	328 241	438 653	1 986 301
8544119010	Winding wire of copper, laquer/enamelled & cover with paper,tex	40 046	61 705	436 639	810 307
8544119020	Winding wire of copper, rect cross-sect. and without connectors	85 246	348 276	594 719	2 397 345
8544119090	Other winding wire of copper	23 024	43 725	671 269	1 309 884
8544190010	Winding wire not of copper, laquered orenamelled	71 352	81 401	271 556	321 269
8544190020	Manganese resistance wire	31 942	191 699	129 193	1 023 856
8544190090	Winding wire not of copper,not lacquere/enamelled, not mangane	274 460	579 469	814 788	2 447 800
8544201100	Co-axial cable/elec;fitted w/ connector;<=66.000V;insulated w/ ru	101 970	421 690	481 762	1 456 783
8544201900	Co-axial cable/elec;fitted w/ connector;<=66.000V;insulate not w/	385 569	1 415 867	3 374 068	11 178 436
8544202100	Co-axial cable/elec;unfitted w/ conectr;<=66.000V;insulated w/ ru	276 817	951 081	606 785	2 189 721
8544202900	Co-axial cable/elec;unfitted w/ conectr;<=66.000V;insulate not w/	708 878	2 535 274	3 663 475	11 812 209
8544203100	Co-axial cable/elec;fitted w/ connector;>66.000V;insulated w/ rub	5 584	18 395	64 401	280 618
8544203900	Co-axial cable/elec;fitted w/ connector;>66.000V;insulate not w/ r	827	33 473	39 130	277 536
8544204100	Co-axial cable/elec;unfitted w/ conectr;>66.000V;insulated w/ rub	541 201	805 504	3 077 970	4 591 713
8544204900	Co-axial cable/elec;unfitted w/ conectr;>66.000V;insulate not w/ r	82 228	354 819	501 606	2 110 147
8544301200	Wiring harness for mtor vehicle;of head87.02,87.03,87.04/84.11;i	140 909	373 876	2 310 292	5 990 844
8544301300	Wring harness for mtor vehicle;excl head87.02,87.03,87.04/84.11;	38 370	168 648	680 319	1 688 786
8544301400	Wiring harness for mtor vehicle;of head87.02,87.03,87.04/84.11;n	4 216	7 881	137 908	237 317
8544301900	Wring harness for mtor vehicle;excl head87.02,87.03,87.04/84.11;	28 876	73 663	677 520	1 449 492
8544309100	Ignition wiring sets,not wiring set,usedin vehicle,aircraft/ship;insul	38 094	79 339	453 114	1 008 457
8544309900	Ignition wiring sets,not wiring set,usedin vehicle,aircraft/ship;no ir	291 771	859 791	2 377 993	5 974 378
8544421100	Telephone, telegraph, radio relay cablesubmarine,fitted w/ conne	864	9 735	17 829	93 246
8544421200	Telephone, telegraph, radio relay cablenot submarine,fitted w/ co	9 859	15 334	113 101	160 176
8544421900	Oth elect conductor,fitted w/ connector;used for communication,	142 240	670 512	1 902 738	8 059 853
8544422100	Telephone, telegraph, radio relay cablesubmarine,fitted w/ cnecto	8 715	58 295	46 992	316 077
8544422200	Telephon,tlegraph,radio relay cable;notsubmarine,fitted w/ cnecto	3	377	892	34 260
8544422900	Oth elect conductor,fitted w/ connector;used for communication,	131 679	293 388	926 108	2 208 614
8544423200	Battery cable;<=1000V;insulate w/ rubberfor vehicle head 87.02,8	153	15 831	4 052	62 262
8544423300	Battery cable;<=1000V;insulate w/ rubberecl vehicle head 87.02,8	357	6 996	10 653	53 920
8544423400	Battery cable;<=1000V,insulate w/ rubberfor vehicle head 87.02,8	1	1 888	16	42 957
8544423900	Battery cab;<=1000V;no insulate w/rubberecl vehicle head 87.02,8	59 687	237 671	577 080	4 083 543
8544429100	Electrical cables insulated w/ plasticdiameter <=19,5 mm,use for t	109 114	264 482	941 150	2 309 181
8544429200	Electrical cables insulated w/ plasticdiameter >19,5 mm,use for tel	9 153	45 873	164 877	649 108
8544429910	Car cigarettes lighters adapters	59	1 007	4 727	37 856
8544429990	Oth elect conductor,fitted w/ connector,used for telecommunicati	251 054	682 293	2 220 107	5 228 215
8544491100	Telephone, telegraph, radio relay cablesubmarine,not fitted w/ co	5 121	28 299	72 786	187 209
8544491200	Telephone, telegraph, radio relay cablenot submarine,not fit w/ cr	21 913	33 770	85 197	137 948
8544491900	Oth elect conductor,not fit w/ cnnector;used for communication,v	219 832	530 606	1 607 422	3 900 466
8544492100	Shielded wire for mnfact.of auto-wiringharnesses, not for commur	646 360	2 174 456	5 372 518	17 318 731
8544492200	Electrical cables insulated w/ plasticdiamtr<=19,5 mm,not use for	707	707	3 195	3 195
8544492300	Electrical cables insulated w/ plasticdiamtr>19,5 mm,not use for te	853	1 313	6 676	13 207
8544492900	Oth electric conductors,not fitted w/connector,not for telecomun	880 014	1 474 834	4 390 611	8 067 920
8544493100	Telephone,tlegraph,radio relay cable submarine,for communic,80	2	28 234	618	34 130
8544493200	Oth elect connector,fitted w/ connectorfor comm,insulate w/ plas	21	4 004	144	12 197

H S	Uraian Komoditi *Commodity Description*	Berat Bersih / *Net Weight* (Kg) Bulan ini *Current Month*	 Kumulatif *Cum.Jan. to date*	Nilai / *Value C.I.F* (US$) Bulan ini *Current Month*	 Kumulatif *Cum.Jan. to date*
8544493900	Oth elect connector,fit w/ connector forcomm,not insulate w/ pla	255 958	787 604	2 894 786	7 354 935
8544494100	Oth elect cnnector,fit w/ connector,>80V&<=1000V,not for com,ir	21 984	73 168	268 802	1 171 951
8544494900	Oth elect cnnector,fit w/ connector,>80V&<=1000V,no for com,ins	228 526	989 570	1 543 919	5 408 748
8544601100	Oth electric conductors,>1 kV & <=36kV,insulate plastic w/ core di	178	71 653	9 114	1 354 271
8544601900	Oth electric conductors,>1 kV & <=36kV,insulate plastic w/ core di	110 159	143 721	1 065 718	1 424 986
8544602100	Oth electric conductors,>36 kV & <=66kV,insulate plastic w/ core c	748	2 073	1 288	5 121
8544602900	Oth electric conductors,>1 kV & <=36kV,insulate plastic w/ core di	364 148	750 482	2 998 100	5 519 884
8544603000	Other electric conductors, for a voltage > 66 kV	10 664	516 524	67 538	2 884 697
8544701000	Optical fibre cable of teleph,telegraph,radio relay cables,submarin	340 333	1 873 651	2 736 341	17 881 350
8544709000	Other optical fibre cables	845 643	2 312 267	5 987 120	15 412 570
8545110000	Electroda of graphite, used for furnaces	493 265	830 348	1 356 999	2 211 022
8545190000	Electroda of graphite, used not forfurnaces	8 161	217 943	54 311	767 506
8545200000	Carbon brushes of graphite/oth carbon,for electrical purposed	32 096	134 886	1 098 365	3 046 500
8545900000	Lamp carbon,battery carbon & oth articleof graphite/oth carbon,w	208 569	492 665	1 801 587	5 251 950
8546100000	Electrical insulators of glass	96 991	216 726	253 092	548 150
8546201000	Transformer bushing & circuit breakerinsulator, of ceramic	47 888	117 823	472 407	982 014
8546209000	Electrical insulators of any materialother than glass & ceramics	58 993	416 555	256 985	1 010 670
8546900000	Oth elect insulators not of glass and of ceramics	283 337	654 317	1 696 819	7 242 935
8547100000	Insulating fitting for electrical mchineappl/equip; of ceramics	68 072	247 680	1 765 362	5 638 301
8547200000	Insulating fitting for electrical mchineappl/equip; of plastics	162 935	518 505	2 588 082	7 335 739
8547901000	Elect conduit tubbingg & joint thereforof base metal line w/ insula	11 489	28 456	79 855	258 668
8547909000	Oth insulating fittings for elect mach,appliances/equipment, being	240 003	613 688	1 113 637	3 428 592
8548102900	Other waste and scrap containing mainlyiron	15	223	274	16 951
8548103900	Other waste and scrap containing mainlycopper	17	69	774	19 474
8548109200	Waste & scrap of electric accumulators,used in aircraft,cont. oth m	7	113	767	45 660
8548109900	Other waste & scrap containing othermaterials	6 400	20 029	21 440	78 133
8548901000	Image sensors contact type copmrising aphoto-conductive sensor	70 405	213 935	1 434 771	5 335 510
8548902000	Printed circuit assemblies incl suchassemblies for external connect	113	213	21 442	37 336
8548909000	Other waste & scrap of primary cells;primary batteries	77 326	274 111	2 070 631	5 880 514
8601100000	Rail locomotive powered from an externalsource of electricity	112	112	2 409	2 409
8601200000	Rail locomotives powered by electricaccumulators	0	40 294	0	189 236
8602100000	Diesel-electric locomotives	29 598	217 049	665 881	4 883 130
8602900000	Locomotive tenders	0	21 000	0	1 464 700
8603900000	Self-propelled railway/tramway coaches,van & truck power by int	0	1	0	27
8604000000	Railway/tramway maintenance/servicevehicles, whether/not self-	455	122 813	21 245	3 217 899
8605000000	Railway/tramway passenger coach & otherspcial prpose railway;n	0	6 280	0	18 673
8606100000	Tank wagons and the like	0	70	0	1 308
8606910000	Oth railway/tramway goods vans & wagon,not self-propelled, cove	93	93	446	446
8606990000	Oth rail/tramway good van&wagon,not self propelled,open,nonre	48	142	2 019	4 175
8607110000	Driving bogies and bissel-bogies	3 063	29 053	19 082	187 232
8607120000	Other bogies and bissel-bogies	608	1 320	3 788	22 084
8607190000	Axles & wheels, and parts thereof	49 124	993 857	1 310 310	11 060 042
8607210000	Air brakes and parts thereof	9 948	62 669	312 513	1 056 332
8607290000	Brakes and parts thereof other than airbrakes	5 449	45 108	23 113	203 383
8607300000	Hooks & oth coupling devices, buffers,and parts thereof	1	76 149	1	720 122
8607910000	Other parts of locomotives	8 321	142 028	284 413	4 827 652
8607990000	Other part of trolling stock	21 752	191 114	238 185	1 881 255
8608002000	Electromechanic equip of railway/tramway track fixtures,fiiting, m	5 186	40 945	140 348	423 023
8608009000	Non-electromech equip of railway/tramway track fixtures,fiiting, n	3 485	79 141	4 347	86 616
8609000010	Containers of metal,design & equip forcarriage by one/more mode	158 751	590 049	480 509	1 614 987
8609000020	Containers of wood, design & equip forcarriage by one/more mod	0	3	0	187
8609000090	Container of oth material,design&equip for carriage by one/more	4 814	102 863	8 377	435 321
8701101100	Pedestrian controlled tractors,power <=22.5 kW, for agricultural u	28 930	102 178	56 280	293 059
8701101900	Pedestrian controlled tractors,power <=22.5 kw oth than for agric	111	721	6 441	8 340
8701109100	Pedestrian controlled tractors, power >22.5 kw for agricultural use	5 520	14 525	44 000	101 481
8701209000	Road tractors for semi-trailers, not ckd	243 737	1 533 267	2 103 803	10 316 655
8701300000	Track-laying tractors	2 039	2 039	9 500	9 500
8701901000	Agriculture tractors	808 560	1 752 667	6 207 867	11 407 811
8701909000	Other tractors (other than tractors ofheading 87.09)	107 480	107 480	1 221 828	1 221 828
8702105000	Oth motor vehicles for the transport >=10 p,ckd,diesel or semi-die	0	25 535	0	577 581
8702108910	Oth motor coach,bus/minibus,for >=10 p,g.v.w. < 6 t, not ckd, dies	206 865	598 944	2 257 451	6 725 756
8702109000	Oth motor vehicles for the transport >=10 p;not ckd, diesel	0	20 666	0	187 644
8703101000	Golf cars, including golf buggies	4 420	11 200	4 321	21 197
8703109000	Vehicle specially design for travel onsnow oth than golf cars	2 994	9 044	56 326	63 926
8703212910	Sedan/station wagon,<=1,000 cc,not ckd,not 4WD,intern combust	0	1 700	0	28 586
8703212990	Oth motor car,<= 1,000 cc,not ckd,not4 WD, intern combust recip	945	22 490	3 895	160 077
8703219900	Oth vehicle,<=1,000 cc,not ckd,internalcombust recipro piston eng	40 150	241 580	237 600	1 429 520
8703221190	Oth motor car,no sedan,1000-1500 cc,ckdinternal combust recipro	10 228	20 466	79 176	158 064
8703221910	Sedan/station wagon,1000-1500cc,not ckd internal combust recip	90 124	374 689	862 300	3 680 083
8703221990	Oth motor car,no sedan,1000-1500 cc,notckd,intern combust recip	1 881 695	5 611 884	16 143 301	47 695 255
8703233900	Prison van,1500-3000 cc,not ckd,interncombust reciprocating pist	241 080	241 080	4 281 816	4 281 816

http://www.bps.go.id

I.3. IMPOR MENURUT KOMODITI / IMPORT BY HS COMMODITY
*****MARET/*MARCH* 2016 *****

H S	Uraian Komoditi *Commodity Description*	Berat Bersih / *Net Weight* (Kg) Bulan ini *Current Month*	Kumulatif *Cum.Jan. to date*	Nilai / *Value C.I.F* (US$) Bulan ini *Current Month*	Kumulatif *Cum.Jan. to date*
8703235190	Oth mtor car excl van,no sedan,ckd,1500-1800cc,intern combust r	0	1 317	0	15 145
8703235210	Sedan/station wagons, 1800-2000 cc, ckdinternal combust recipro	331 190	660 792	2 672 518	5 235 064
8703235290	Oth mtor car excl van,no sedan,ckd,1800-2000cc,intern combust r	454 640	1 687 893	3 371 592	11 986 880
8703235390	Oth mtor car excl van,no sedan,ckd,2000-2500cc,intern combust r	148 457	1 176 897	950 406	7 457 066
8703235490	Oth mtor car excl van,no sedan,ckd,2500-3000cc,intern combust r	0	182 728	0	2 008 855
8703236110	Sedan/station wagon,1500-1800cc,not ckd,internal combust recip	232 029	575 714	2 615 604	6 404 528
8703236191	Oth motor car excl van,1500-1800cc,notckd,2 WD,intern combust	71 527	237 389	841 240	1 977 667
8703236210	Sedan/station wagon,1800-2000cc,not ckd, internal combust recip	28 936	81 674	530 635	1 178 322
8703236291	Oth motor car excl van,1800-2000cc,notckd,2 WD,intern combust	306 887	633 851	5 499 435	10 733 016
8703236292	Oth motor car excl van,1500-1800cc,notckd,4 WD,intern combust	119 791	262 838	1 361 895	3 134 979
8703236310	Sedan/station wagon,2000-2500cc,not ckd,internal combust recip	318 283	854 295	4 117 269	11 102 483
8703236391	Oth motor car excl van,2000-2500cc,notckd,2 WD,intern combust	1 556 431	4 120 422	16 110 672	42 544 353
8703236392	Oth motor car excl van,2000-2500cc,notckd,4 WD,intern combust	4 210	19 010	57 587	282 024
8703236410	Sedan/station wagon,2500-3000cc,not ckd,internal combust recip	93 888	116 888	2 307 983	3 001 702
8703236491	Oth motor car excl van,2500-3000cc,notckd,2 WD,intern combust	3 721	3 721	80 615	80 615
8703236492	Oth motor car excl van,2500-3000cc,notckd,4 WD,intern combust	91 563	289 129	1 505 348	4 031 199
8703239290	Oth vehicle,1800-2000cc,not ckd,4 WD,internal combust recipro p	0	2 338	0	32 428
8703239390	Oth vehicle,2000-2500cc,not ckd,4 WD,internal combust recipro p	0	49 000	0	1 365 000
8703245110	Sedan/station wagon,>3000 cc,4 WD,notckd,internal combust reci	36 391	55 534	1 336 172	2 188 703
8703245190	Oth motor car,no sedan,>3000cc,not ckd,4 WD,internal combust r	21 054	26 994	471 426	767 938
8703245910	Sedan/station wagon,>3000 cc,not 4 WD,not ckd,intern combust r	23 907	67 705	592 308	5 686 620
8703245990	Oth mtor car,no sedan,> 3000cc,not ckd,not 4 WD,intern combust	45 963	123 836	589 925	1 511 614
8703312000	Other motor cars excl van, <= 1500 cc,not ckd,diesel	0	1 294	0	16 330
8703324310	Sedan/station wagon, 1500-2000 cc, ckd,not 4 WD, diesel	45 799	45 799	368 810	368 810
8703324990	Oth motor cars,no sedan, 2000-2500 cc,not ckd,diesel	0	1 244 484	0	9 229 096
8703325200	Motor car excl van,1500-2000cc,not ckd,4 WD,diesel	0	1 762	0	13 786
8703325300	Motor car excl van,1500-2000cc,not ckd,not 4 WD,diesel	0	3 900	0	27 768
8703325400	Motor cars excl van, 1500-2500 cc,notckd,4 WD,diesel	646 900	2 104 000	6 288 220	20 520 330
8703325900	Motor car excl van,1500-2500cc,not ckd,not 4 WD,diesel	4 003 560	13 954 278	39 292 722	136 505 053
8703327100	Oth vehicles, 1500-2000 cc, ckd,diesel,4 WD	58 497	58 497	607 661	607 661
8703329200	Oth vehicle,1500-2000 cc,not ckd,diesel,4 WD	8 572	25 732	94 440	183 505
8703329400	Oth vehicle,1500-2500 cc,not ckd,diesel,4 WD	1 926	24 472	25 850	270 850
8703334390	Other motor cars excl van,2500-3000 cc,ckd, no sedan, 4 WD, dies	0	6 610	0	121 641
8703335400	Other motor cars, 2500-3000 cc, not ckd, oth than 4 WD,diesel	0	75 200	0	3 274 482
8703335500	Other motor cars, > 3000 cc, not ckd,4 WD, diesel	10 480	85 070	186 331	6 070 045
8703901900	Oth electrically-powered vehicles,fortransport of persons, not CKD	391	391	374	374
8704101800	Damper,designed for-off highway,CKD,g.v.w. > 45 t	0	308 700	0	4 107 500
8704102300	Damper,designed for-off highway,not CKD, g.v.w. <= 5 t	0	4 950	0	19 965
8704102700	Damper,designed for-off highway,not CKD, g.v.w. < 24 t but >= 45	0	701 617	0	6 927 658
8704102800	Damper,designed for-off highway,not CKD, g.v.w. > 45 t	0	1 015 367	0	13 289 593
8704211900	Oth motor vehicles,for transport goods, g.v.w. <= 5 t,ckd, diesel	2 425	4 423	16 923	33 623
8704212900	Oth motor vehicles,for transport goods,g.v.w. <= 5 t, not ckd, dies	4 029 111	7 978 376	26 902 550	54 268 759
8704222900	Oth motor vehicles,for transport goods,g.v.w. 5-6 t, not ckd, diesel	0	2 720	0	18 265
8704223900	Oth motor vehicles,for transport goods, g.v.w. 6-20 t,ckd, diesel	21 650	21 650	135 330	135 330
8704225100	Oth motor vehicles,for transport goods,g.v.w. 6-10 t, not ckd, dies	0	37 800	0	116 364
8704225900	Other vehicles for the transport ofgoods,10-20 t, not ckd, diesel	119 565	134 115	496 761	631 891
8704235900	Other lorries (trucks), 25-45 t,ckd, diesel	138 826	346 561	1 111 112	2 722 551
8704236900	Other lorries (trucks), 25-45 t,not ckd, diesel	1 111 640	3 204 252	5 082 487	14 640 260
8704238600	Dumpers, g.v.w.> 45 t, not ckd, diesel	10	30	847	2 432
8704238900	Other lorries (trucks), > 45 t, not ckd, diesel	27 938	63 750	135 990	554 045
8704311900	Other lorries (trucks) , <= 5 t, ckd,internal combustion piston engi	0	7 696	0	30 710
8704312900	Other lorries (trucks), <= 5 t, not ckdinternal combustion piston e	113 250	656 569	643 057	3 753 530
8704329800	Dumpers, g,v,w, > 45 t, not ckd,internal combustion piston engine	0	7	0	180
8704329900	Other lorries (trucks), > 45 t, not ckd,internal combustion piston e	40	40	681	681
8705100000	Crane lorries	808 716	2 961 711	4 918 389	15 389 070
8705200000	Mobile drilling derricks	0	33 900	0	217 011
8705300000	Fire fighting vehicles	42 350	58 340	120 398	144 808
8705400000	Concrete-mixer lorries	558 412	946 793	1 630 578	2 534 986
8705905000	Street clean vhcl, cesspool emptiermobile clinic;spray lorries of all	13 305	69 540	351 664	1 157 940
8705909000	Other special purpose motor vehicles	151 002	415 765	2 124 002	3 671 585
8706001100	Chasis fitted with engines of agriculturtractors	0	30	0	878
8706001930	Oth chasis fitted with engines for othertractors	13	16	938	1 191
8706002910	Chasis fitted with engines for vehicles< 10 person, for cars <=24 t	61 930	76 005	360 454	441 265
8706002920	Chasis fitted with engines for vehicles< 10 person, for cars > 24	0	64 302	0	817 294
8706003100	Chasis fitted with engines for vehiclesfor go-karts;golf cars(incl gol	0	6 629	0	83 185
8706005000	Chasis fitted with engines for specialpurposes motor vehicles	0	1	0	255
8707109000	Other bodies for the vehiclestransport of persons	45 696	97 218	377 287	797 399
8707901010	Bodies for road tractors semi-trailersor track-laying tractors	0	1	0	26
8707901020	Bodies for other tractor	0	35	0	63
8707902920	Bodies for vehicles transport;< 10 persons, for cars >24 t	0	5	0	2 255
8707909010	Bodies for dumpers off highway use,not ckd, g,v,w > 45 t	37 288	105 073	196 662	502 992

I.3. IMPOR MENURUT KOMODITI / IMPORT BY HS COMMODITY
*****MARET/*MARCH* 2016 *****

H S	Uraian Komoditi *Commodity Description*	Berat Bersih / *Net Weight* (Kg) Bulan ini *Current Month*	Kumulatif *Cum.Jan. to date*	Nilai / *Value C.I.F* (US$) Bulan ini *Current Month*	Kumulatif *Cum.Jan. to date*
8707909020	Other Bodies for the vehiclesof g.v.w .<= 24 t	4 033	15 971	14 725	20 996
8707909030	Other Bodies for the vehiclesof g.v.w .> 24 t	0	25 071	0	136 860
8708101000	Bumper and parts for tractors	140	4 598	3 151	56 944
8708109000	Bumper and parts for other tractors	410 317	1 064 993	2 386 355	6 568 014
8708210000	Safety seat belt for parts andaccessories	20 531	74 149	200 401	694 024
8708291100	Component of door trim assembly fortractors	4 740	6 929	37 427	53 522
8708291200	Component of door trimassembly fortransport of persons	198 864	529 016	3 236 646	8 528 860
8708291400	Component of door trim assembly fortransp>= 10 persons or tans	27 892	100 305	106 678	362 845
8708291900	Component of door trim assembly forspecial purpose motor vehic	220 333	450 715	1 525 170	3 402 797
8708292000	Parts of safety seat belts	439 848	992 203	3 941 304	8 899 686
8708299200	Oth parts, access for vehicles oftractors	123	24 129	1 836	81 562
8708299300	Interior trim fitting; mudguards fortransport of persons	272 737	629 268	3 188 164	7 270 993
8708299400	Hood rods for vehiclestransport of persons	129	1 160	2 187	37 987
8708299500	Oth parts and accessoriesfor transport of person	632 048	1 632 256	7 569 712	18 308 403
8708299600	Interior trim fitting; mudguards fortransp>= 10 persons or tanspor	786	2 055	7 611	20 911
8708299700	Hood rods for transport>= 10 persons or tansport of goods	2	5	55	190
8708299800	Oth parts, access for transport>= 10 persons or tansport of goods	7 083	18 076	143 020	314 177
8708299900	Other parts and access, Of motorvehicles of heading 8701-8705	424 889	1 268 492	4 070 947	12 105 542
8708301000	Brakes,servo-brakes; parts thereof fortractors	38 071	108 604	328 101	987 730
8708302100	Brake drums, brake disc or brake pipes for transport of persons	185 185	476 932	1 342 922	3 614 967
8708302900	Oth brake drums, brake disc or brakepipes for transport of person	1 091 560	2 618 073	11 801 058	26 918 674
8708303000	Brake drums, brake disc or brake pipesof >= 10 persons/ tansport	24 295	99 444	262 491	883 884
8708309000	Oth brakes,servo-brakes; parts thereoffor transport of persons	370 135	1 186 803	3 332 935	10 386 823
8708401100	Gear boxes, unassembled fortransport of persons	87 239	268 492	831 668	2 411 086
8708401300	Gear boxes, unassembled for special purpose vehicles or tansport	99	4 357	1 538	65 712
8708401400	Gear boxes, unassembled for vehiclestractors	537	932	3 009	5 358
8708401900	Gear boxes, unassembled fortransport vehicles , >= 10 person	51 486	128 514	1 006 557	2 411 053
8708402500	Gear boxes, assembled fortractors	40 438	121 363	371 731	1 097 942
8708402600	Gear boxes, assembled fortransport of persons	1 415 064	3 325 236	30 942 353	73 244 618
8708402710	Gear boxes, assembled; dumpers not ckd>= 1.2 t for goods/special	0	11 624	0	158 776
8708402790	Gear boxes, assembled; dumpers not ckd< 1.2 t for goods/special	10 422	20 578	232 574	396 405
8708402900	Gear boxes, assembled fortransport vehicles , >= 10 person	300 915	598 225	2 063 695	4 264 399
8708409100	Parts of gear boxes and parts thereoftractors	372	7 450	2 139	46 937
8708409200	Parts of gear boxes and parts thereoftransport of persons	664 684	2 092 656	9 877 025	28 619 246
8708409900	Oth parts of gear boxes for vehiclesof heang 8701-8705	189 179	663 827	1 787 415	5 564 939
8708501100	Drive-axles with differential, unassemblfor transport of persons	1 000 740	2 627 962	4 980 910	15 008 116
8708501300	Drive-axles with differential, unassemblfor for goods/special purp	76 635	190 217	134 046	635 580
8708501500	Drive-axles with differential, unassembltractors	21 409	49 517	186 844	443 144
8708501900	Drive-axles with differential, unassemblfor transport ,>=10 person	68 127	264 440	588 487	1 270 886
8708502500	Drive-axles with differential, assambledfor tractors	34 357	117 891	393 681	1 336 008
8708502600	Drive-axles with differential, assambledfor transport of persons	698 234	1 449 837	8 984 658	18 455 468
8708502710	Drive-axles for damper,not ckd dmtr >=120 mm for goods/special	0	1	0	463
8708502790	Drive-axles for damper,not ckd dmtr <120 mmfor goods/special p	262 550	487 792	1 516 870	2 939 551
8708502900	Drive-axles with differential, assambledfor transport of persons	245 759	752 776	519 777	1 697 566
8708509100	Parts crown wheels&pinion of drive axleswith difft. for tractors	9 268	108 352	16 512	103 187
8708509200	Oth parts crown wheels&pinion of driveaxl with difft for tractors	542	15 421	5 759	36 095
8708509300	Parts of drive-axles with differential,for transport of person	480 104	1 358 742	4 190 529	10 268 165
8708509900	Oth parts of drive-axles withdifferential, for vehicles 8701-8705	114 764	303 689	812 507	2 393 600
8708701500	Road wheels of hub-caps for tractors	11 628	12 632	42 270	48 532
8708701600	Road wheels of hub-caps for transportof person	32 257	158 627	380 297	1 094 565
8708701700	Road wheels of hub-caps for vehicles>= 10 persons or tansport of	335	59 823	4 125	41 251
8708701900	Road wheels of hub-caps forspecial purpose motor vehicles	7 416	74 731	77 342	601 289
8708702100	Road wheels of wheels fitted with tyresfor tractors	116 586	116 586	725 990	725 990
8708702200	Road wheels of wheels fitted with tyresfor transport of person	4 306	13 315	89 527	304 312
8708702900	Road wheels of wheels fitted with tyresfor transp person;goods;sp	44	613	1 133	3 174
8708703100	Road wheels of wheels not fitted withtyres for tractors	119 742	208 513	247 169	419 807
8708703200	Road wheels of wheels not fitted withtyres for transport of person	243 146	907 390	1 255 990	4 403 336
8708703910	Road wheels of wheels not fitted withtyres of damper,not ckd dmt	0	20 262	0	54 794
8708703990	Road wheels of wheels not fitted withtyres of damper,not ckd dmt	998 325	3 540 638	595 359	2 044 455
8708709500	Other road wheel and parts for tractors	7 645	15 527	57 471	159 328
8708709600	Other road wheel and parts for vehicles>= 10 persons or tansport	37 019	280 414	114 915	528 474
8708709700	Other road wheel and parts for vehiclestransport of person	89 820	162 733	980 147	1 822 516
8708709900	Other road wheel and parts forspecial purpose motor vehicles	31 400	179 978	50 115	319 213
8708801500	Suspension systems for tractors	7 487	13 197	30 881	87 692
8708801600	Suspension systems forfor transport of person	207 126	670 903	1 271 743	3 855 239
8708801700	Suspension systems for damper off higwayuse or special purpose	33 281	54 795	59 314	226 649
8708801900	Suspension systems for transport ,>=10 person	30 740	186 727	189 164	550 943
8708809100	Parts suspension systems fortractors	1 020	25 401	16 395	75 816
8708809200	Parts suspension systems fortransport of persons	146 482	474 786	1 511 299	4 031 482
8708809900	Parts suspension systems for transportof person or special purpos	170 246	506 792	1 537 863	4 055 081
8708911500	Radiators for tractors	43	296	361	1 421

H S	Uraian Komoditi *Commodity Description*	Berat Bersih / *Net Weight* (Kg) Bulan ini *Current Month*	 Kumulatif *Cum.Jan. to date*	Nilai / *Value C.I.F* (US$) Bulan ini *Current Month*	 Kumulatif *Cum.Jan. to date*
8708911600	Radiators for transport of person	10 912	30 837	148 849	406 668
8708911700	Radiators for vehicles>= 10 persons or tansport of goods	18 011	44 371	194 583	461 218
8708911900	Radiators for special pupose vehicles	36 920	110 664	503 736	1 430 101
8708919100	Parts of radiators for tractors	644	847	7 173	11 311
8708919200	Parts of radiators for transportof person	57 700	115 255	695 010	1 547 193
8708919900	Parts of radiators for vehicles ofperson;goods;special purpose	135 841	379 858	1 837 778	5 084 364
8708921000	Silencers (mufflers),exhaust pipe;parts for vehicles tractors	27 388	32 329	39 460	89 906
8708922000	Silencers (mufflers),exhaust pipe;parts for transport of persons	67 467	135 713	1 107 364	2 261 221
8708924000	Silencers (mufflers),exhaust pipe;partsfor vhcls>= 10 persons/tans	8 028	24 472	96 706	286 267
8708929000	Silencers (mufflers),exhaust pipe;partsfor special purpose motor v	78 869	224 223	793 645	2 151 559
8708935000	Clutches and parts thereof for vehiclestractors	7 097	35 236	57 888	236 001
8708936000	Clutches and parts thereof for vehiclestransport of persons	456 935	1 287 688	4 248 936	11 776 157
8708937000	Clutches and parts thereof for vehiclestransport of goods/special p	9 603	102 404	162 451	1 000 386
8708939000	Clutches and parts thereof for vehicles transport ,>=10 person	253 450	934 035	1 780 625	4 622 117
8708941000	Steering wheels with airbag assemblies	1 535	4 501	58 681	126 578
8708949400	Oth steering wheels with airbagassemblies for tractors	351	1 439	5 393	27 152
8708949500	Oth steering wheels with airbagassemblies for trasnport of person	956 095	3 381 713	8 952 224	23 567 292
8708949900	Oth steering wheels with airbag assembliof vhcls persons;goods;sp	490 271	1 489 130	4 412 158	12 632 833
8708951000	Safety airbags with inflater systemfor vehicles	154 098	334 886	2 362 493	5 630 325
8708959000	Parts safety airbags with inflatersystem	153 783	396 409	2 638 951	7 769 502
8708991000	Other parts & acces. for other vehiclesof tractors	541 422	1 756 240	4 680 569	14 424 422
8708992100	Fuel tanks for vehicles transportpersons or goods	19 654	72 618	199 990	698 558
8708992300	Parts of fuel tanks for vehiclestransport of persons or goods	67 222	208 897	651 739	1 849 879
8708993000	Accelerator,brake or clutch padals forvehicles transport of persons	46 886	135 474	737 368	1 964 312
8708994000	Battery carriers or trays & brackets forvehicles transport of persor	735	2 291	9 126	28 647
8708995000	Radiator shrouds for vehiclestransport of persons or goods	519	1 636	8 053	22 607
8708996100	Chasis frames for vehiclesfor transport ,>=10 person	1 584	3 837	27 903	63 293
8708996200	Chasis frames for vehiclestransport of persons	102 090	281 733	874 671	2 359 389
8708996310	Chasis frames for vehicles <= 24 ttransport of goods	83 931	191 742	282 576	678 023
8708996320	Chasis frames for vehicles > 24 ttransport of goods	9	3 806	188	46 221
8708997000	Other chasis frames or parts	2 530 071	7 673 154	36 669 949	108 810 401
8708999000	Other parts,acces for other vehicles ofheading 8701- 8705	3 443 938	11 524 175	28 456 729	85 319 278
8709110000	Electrical vehicles, works trucks,self-propelled,not fiited with liftin	50 188	61 941	434 814	522 452
8709190000	Non electrical vehicles,works trucksself-propelled,not fiited with li	99 256	607 330	818 852	4 395 001
8709900000	Parts of work trucks,self-propelled,notfitted with lift/handl equip,	228	987	7 472	26 347
8710000000	Tanks, other armoured fighting vehicles,motorised, with weapons,	0	727 759	0	34 013 608
8711101300	Other motorcycle and scooters, reciproint combust piston engine	164	41 849	5 458	125 838
8711101900	Other motorcycles, reciprocating inter.combust. piston engine < 5	36	1 204	677	2 551
8711109200	Moped and motorised bicycles,recipro intcombust piston engine <	0	18 223	0	38 834
8711109900	Other motorcycles, reciprocating inter.combust. piston engine < 5	3	3	143	143
8711201090	Motocross motorcycles, with recipro intcombust pist engine, 50-2	8 735	150 862	91 860	457 222
8711202000	Moped and motorised bicycles with recipint combust pist engine,	1 712	19 820	21 070	253 230
8711203100	Motorcycles of cylinder capacity150-200 cc, ckd	0	178 975	0	326 371
8711203900	Motorcycles of cylinder capacity> 250 cc, ckd	5 157	5 157	71 317	71 317
8711204500	Motorcycles of cylinder capacity<= 200 cc, not ckd	9 601	9 824	40 186	40 594
8711204900	Motorcycles of cylinder capacity> 200 cc, not ckd	83	156	1 909	40 626
8711205100	Motorcycles (not side-cars)incl.Scootersof cylinder capacity 150-2	80 287	182 302	1 104 264	2 571 111
8711205200	Motorcycles (not side-cars)incl.Scootersof cylinder capacity 200-2	16 931	80 856	308 627	1 295 409
8711205900	Motorcycles (not side-cars)incl.Scootersof cylinder capacity > 250	130 341	331 993	1 558 454	3 814 498
8711209000	Other motorcycles (not side-cars)include Scooters	4 116	104 243	36 545	454 624
8711301090	Motocross motorcycles with recipro intcombust piston engine 250	5 978	5 978	53 063	53 063
8711309000	Oth motocross motorcycles with reciproint combustion piston eng	27 797	61 281	415 575	960 928
8711409000	Other motorcycles, with recipro intcombust piston engine,500-80	11 208	23 932	187 214	390 057
8711509000	Other motorcycles, recipro int combustpiston engine, > 800 cc, no	30 986	60 236	330 710	1 418 891
8711905100	Electrical powered motorcycles, ckd	17 712	150 304	27 901	223 026
8711905200	Other motorcycles of cylinder capacity<= 200 cc, ckd	0	250	0	5 050
8711909100	Electrical powered motorcycles, not ckd	848	67 154	4 356	214 324
8711909900	Other electrical powered motorcycles not ckd	3 266	4 971	25 323	28 464
8712001000	Racing bicycles	2 839	10 266	26 713	73 493
8712002000	Bicycles designed to be riddenby children	848 912	3 586 716	594 663	2 152 366
8712003000	Other bicycles	135 175	1 071 843	270 557	845 380
8712009000	Other cycles	6 497	35 224	28 825	138 576
8713100000	Carriages for disabled persons,not mechanically propelled	103 432	220 224	288 158	683 067
8713900000	Carriages for disabled persons,mechanically propelled	117 787	285 188	341 350	823 239
8714101000	Saddles of motorcycles (incl. mopeds)	12 899	73 181	19 426	118 988
8714102000	Spokes/nipples of motorcycles(including mopeds)	157 878	512 696	269 926	825 653
8714109010	Frame and forks(incl. Telescopic fork,rear suspension and parts the	628 194	2 539 910	2 833 810	7 694 568
8714109020	Gearing,gearbox,clucth and othertransmission equip. and part the	295 194	1 249 070	1 701 632	4 996 785
8714109030	Wheel rims	1 235 570	3 144 231	5 501 216	13 978 635
8714109040	Brakes and parts thereof	250 570	2 072 933	1 011 286	4 218 852
8714109050	Silencers (mufflers) and parts thereoffor vehicles of heading 8711-	8 682	99 932	29 633	292 348

H S	Uraian Komoditi *Commodity Description*	Berat Bersih / *Net Weight* (Kg) Bulan ini *Current Month*	 Kumulatif *Cum.Jan. to date*	Nilai / *Value C.I.F* (US$) Bulan ini *Current Month*	 Kumulatif *Cum.Jan. to date*
8714109090	Oth parts and accessories of vehiclesof heading 8711- 8713	2 576 200	12 453 868	11 271 454	36 390 119
8714201100	Castors of a dmm (incl. tyres) 75-100 mmthat the wheel width > 3	0	3	0	335
8714201900	Castors of a dmm(incl. tyres) > 250 mmthat the wheel width > 30 r	95	26 666	91	11 231
8714209000	Other parts of carriages fordisabled persons	6 290	134 630	11 641	107 609
8714911000	Frame and forks for bicycles designetto be ridden by children	407 769	2 292 144	670 067	3 281 393
8714919100	Parts for forks	153 205	420 799	123 902	373 851
8714919900	Other parts for forks	530 549	2 730 403	1 242 397	5 906 822
8714921000	Wheel rims and spokes for bicyclesdesignet to be ridden by childre	50 161	255 532	93 812	377 950
8714929000	Other wheel rims and spokes	560 890	1 824 182	696 087	2 360 336
8714931000	Hubs,(exlc coaster brake hub, hub brakefree/sprocket-wheel),bicy	15 896	76 288	41 877	175 841
8714939000	Oth hubs, (exlc coaster braking hub,hub brake, free/sprocket-whe	240 821	838 940	543 113	2 166 167
8714941000	Brakes,(incl coast brake hub,hub brake)for bicycles to be ridden by	17 522	120 026	71 030	579 113
8714949000	Oth brakes, (incl coaster braking hubs,hub brakes)	259 780	972 845	1 178 097	3 957 494
8714951000	Saddles for bicycles designetto be ridden by children	28 247	114 058	50 825	209 286
8714959000	Other saddles	228 629	824 629	329 686	1 193 842
8714961000	Pedals and crank-gear,& parts thrf forbicycles to be ridden by chilc	15 725	74 481	25 570	106 570
8714969000	Other pedals and crank-gear,and parts thereof	413 422	1 477 104	923 557	3 054 115
8714991100	Handle,bars,pillars or parts & access.of bicycle to be ridden by chil	222 281	937 696	527 245	1 184 780
8714991200	Chain wheels and cranks for bicyclesdesignet to be ridden by child	57 506	196 977	79 779	257 279
8714999100	Oth handle,bars,pillars or parts andaccessories	3 730 320	13 885 912	5 060 846	16 144 519
8714999200	Other chain wheels and cranks	427 933	1 581 568	1 021 866	3 711 815
8715000000	Baby carriages and parts thereof	377 657	1 100 659	699 189	2 326 350
8716310000	Tanker trailers,tanker semi-trailersfor the transport of goods	36 708	40 588	293 478	311 178
8716399100	Oth agricul. trailers and semi-trailerscarrying capacity > 200 t	2	2	29	29
8716399900	Oth agricul. trailers and semi-trailerscarrying capacity < 200 t	61 467	193 317	582 089	949 900
8716400000	Other trailers and semi-trailers	81 308	388 951	846 702	1 633 214
8716801000	Cart,wagon,sack truck,hand trolleys &similar hand-propelled vhcl u	159 376	648 519	526 182	1 148 348
8716802000	Wheelbarrows	467 282	2 302 288	238 183	925 354
8716809000	Oth vehicles not mechanically propelled	85 096	228 262	412 601	1 034 556
8716901300	Parts for trailer and semi-trailers forgoods of agricultural puposes	108 676	508 284	219 817	900 684
8716901900	Other parts for trailer andsemi-trailer	71 999	925 597	160 976	994 145
8716909200	Castors of a dmm(incl. tyres) 100-250mmthat the wheel width > 3	37 526	67 611	109 661	204 629
8716909300	Other parts for other vehicles	51 302	292 883	126 701	396 187
8716909400	Spokes and nipples	21	73	130	416
8716909500	Castors for goods of sbhd 8716.80.90 dmmincl tyres 100-250mm v	16 104	30 782	184 226	378 041
8716909600	Other castor	75	122 169	921	104 087
8716909900	Oth trailer and semi-trailers,oth vhclsnot mechanically propelled	116 226	592 346	457 545	1 802 887
8802110000	Helicopters of an unladenweight <= 2,000 kg	3 329	4 682	1 615 267	2 316 157
8802120000	Helicopters of an unladenweight > 2,000 kg	2 372	6 022	1 725 000	11 505 000
8802301000	Aeroplane of an unladenweight >2,000 kg and <= 15,000 kg	0	13 315	0	19 186 472
8803100000	Propellers, rotors, parts thereofheading 8801 or 8802	1 060	5 583	487 206	1 413 033
8803200000	Under-carriages, parts thereofheading 8801 or 8802	3 695	7 884	629 858	2 997 853
8803300000	Other parts of aeroplanes/helicoptersheading 8801 or 8802	45 261	143 331	69 813 564	142 452 373
8803901000	Parts of telecommunication satellites	15	15	150 461	150 461
8803909000	Other parts of goods of ballon,dirigibles and other aircraft	82 414	93 968	205 870	1 210 581
8804001000	Parachutes (incl dirigible parachutes,paragliders)&rotochutes,part	3	31	106	2 153
8804009000	Oth parachutes (incl dirigible parachut,paragliders)&rotochutes,pa	0	326	0	346 851
8805100000	Aircraft launching gear, part thereof,deck arrestor/similar gear,par	5	5	2 035	2 035
8805210000	Air combat simulators and parts thereof	0	603	0	2 239 945
8805291000	Ground flying trainers	13	36 936	668	7 734 785
8805299000	Parts of ground flying trainers	26	4 086	14 306	1 891 450
8901205000	Tankers of gross tonnage <= 5000 ton	2 405 000	34 148 000	2 100 450	22 391 820
8901207000	Tankers of gross tonnage> 5000 ton but <= 50000 ton	4 736 000	4 736 000	1 000 000	1 000 000
8901208000	Tankers of gross tonnage > 50000 ton	32 158 000	32 158 000	16 700 000	16 700 000
8901901400	Other vessels,for transp. not motorisedof gross tonnage > 500 ton	0	9 614 000	0	5 472 138
8901903200	Other vessels for transport, motorisedof gross tonnage > 26 but <=	0	434 000	0	209 232
8901903400	Other vessels,for transp. motorisedof gross tonnage >1000 but <=	0	7 533 000	0	11 359 760
8901903500	Other vessels,for transp. motorisedof gross tonnage >4000 but <=	0	16 811 000	0	12 684 620
8901903600	Other vessels,for transp. motorisedof gross tonnage >5000 but <=	35 706 000	68 225 000	9 050 000	31 836 509
8903100000	Yachts&oth vessels for pleasure/sportsrowing boats&canoes, infla	3 862	17 702	11 448	55 324
8903910000	Sailboats, with/without auxiliary motor, not inflatable	0	84	0	1 159
8903920000	Motorboats, other than outboardmotor, not inflatable	2 994	20 231	61 071	221 842
8903990000	Other vessels for pleasure/sports;canoes, not inflatable	3 450	12 578	27 608	81 859
8904003100	Tugs and pusher craft, power <= 4000 hp of gross tonnage <= 26 to	0	540 000	0	7 538 830
8905200000	Floating/submersible drilling/production platforms	3 300	3 300	655 000	655 000
8905901000	Floating docks	0	30 579	0	180 056
8905909000	Oth vessels w/navigability of which issubsidiary to their main funct	1 529 000	1 539 186	19 879 678	19 916 731
8906100000	Warships	0	215 005	0	49 296 743
8906901000	Lifeboats oth than rowing boats,oth vessels of displacement <= 30	12 780	36 354	169 672	271 792
8906909000	Lifeboats oth than rowing boats,oth vessels of displacement > 300	57 922	108 396	535 589	1 698 936
8907100000	Floating structures, inflatable rafts	14 532	124 363	266 164	957 852

www.bps.go.id

H S	Uraian Komoditi *Commodity Description*	Berat Bersih / *Net Weight* (Kg) Bulan ini *Current Month*	 Kumulatif *Cum.Jan. to date*	Nilai / *Value C.I.F* (US$) Bulan ini *Current Month*	 Kumulatif *Cum.Jan. to date*
8907901000	Buoys	12 354	36 499	84 440	168 957
8907909000	Other floating structures	138 429	513 624	1 283 618	2 481 148
9001101000	Optical fibres ,optical fibre bundles&cables for telecom.&oth elect	17 480	59 103	1 702 791	4 633 830
9001109000	Optical fibres, optical fibre bundles&cables for other purpose	780	8 261	80 336	222 728
9001200000	Sheets and platesof polarising material	108	111	1 856	3 000
9001300000	Contact lenses	16 583	35 600	602 668	1 906 797
9001400000	Spectacle lenses of glass	2	3 503	39	21 977
9001500000	Spectacle lenses of other materials	23 967	72 994	1 265 272	3 180 605
9001901000	Lenses & optic elements for photograpor cinematographic camera	912	6 755	177 530	617 874
9001909000	Other elements of glass notoptically worked	651	16 280	449 113	1 384 690
9002111000	Objective lenses for cinematographicprojector	4 941	14 242	873 115	1 691 394
9002119000	Objective lenses for cameras andother projector	16 222	27 553	519 435	2 024 351
9002190000	Objective lenses for otherinstruments & apparatus	34 913	75 825	187 274	455 989
9002202000	Filters for cinematographic cameras,photographic cameras & oth	1	55	136	14 866
9002203000	Filters for telescopes/microscopes	211	217	6 421	8 060
9002209000	Filters for oth instruments&apparatus	2 501	10 650	76 467	222 449
9002902000	Lenses&prisms for cinematographicprojectors	1	16	5	174
9002903000	Lenses&prisms for cinematographic,photographic cameras & oth	7	1 961	7 096	38 461
9002909000	Other Lenses & prisms	1 940	4 530	703 917	1 396 633
9003110000	Frames & mountings for spectacles,goggles of plastics	3 626	25 499	289 641	997 312
9003190000	Frames & mountings for spectacles,goggles of other materials	1 710	10 461	292 593	800 174
9003900000	Parts for spectacles,goggles	4 454	27 493	256 070	656 590
9004100000	Sunglasses	52 333	382 752	881 726	2 937 365
9004901000	Corrective spectacles	2 531	31 336	20 875	244 193
9004905000	Protective goggles	13 462	46 854	42 193	214 675
9004909000	Other spectacles & goggles	60 315	186 130	4 712 037	9 975 463
9005100000	Binoculars	1 124	9 308	3 963	2 980 774
9005801000	Astronomical instrumens, excludinginstruments for radio-astronor	0	207	0	15 743
9005809000	Monoculars & oth optical telescopes	1 294	31 049	3 006 459	8 017 745
9005909000	Parts&accessories (include mountings)for oth optical telescopes	1 350	1 530	1 020 805	1 479 438
9006109000	Oth laser photoplotter,cameras of a kind used for preparing print	0	915	0	3 156
9006300000	Cameras specially design for under wateruse for aerial survey, me	1 621	2 771	361 909	1 017 654
9006400000	Instant print cameras	614	7 199	53 920	547 819
9006510000	Oth cameras w/ a through-the lens viewfinder(slr),for roll film of w	23	58	1 627	5 048
9006530000	Oth cameras for roll film of width=35mm	3	9	1 464	1 622
9006591000	Lasers photo plotters/imagesetters withraster image processor	0	189	0	4 665
9006599000	Lasers photo plotters/imagesetterswithout raster image processor	46	3 875	5 057	42 304
9006610000	Discharge lamp ("electronic") flashlightapparatus	184	8 545	17 532	82 027
9006690000	Photographic flashbulbs apparatus	74	975	8 361	32 912
9006913000	Parts & accessories for instan printcamera,w/ slr,roll film a width<	114	24 968	279	47 963
9006919000	Other parts & accessories for cameras	35 786	90 100	256 661	442 841
9006991000	Parts & accessories for photographicflash-light apparatus	1	3 220	3	6 423
9006999000	Parts & accessories oth than forphotograp flash-light apparatus	3 024	40 974	46 379	164 165
9007100000	Cinematographic cameras	3 281	3 996	1 129 078	1 559 960
9007201000	Cinematographic projectors for film ofless than 16 mm in width	38	38	652	652
9007209000	Cinematographic projectors for film ofmore than 16 mm in width	29 205	88 439	805 958	964 439
9007910000	Parts and accessories forcinematographic cameras	29 369	80 285	453 991	1 255 126
9007920000	Parts and accessories forcinematographic projectors	886	9 509	221 406	2 256 493
9008501000	Projector,enlarge/reducer,microfilm/fiche/form whether/not capa	4	4	1 507	1 507
9008509000	Projector,enlarge/reducer,oth microfilm/fiche/form whether/not	21 997	29 153	32 684	50 060
9008902000	Part&accessories for image projectorof fotographic, enlarge & red	0	13 676	0	54 864
9008909000	Part&accessories for image projectoroth of fotographic, enlarge &	2 392	5 066	4 833	12 154
9010100000	App & equipment for automaticallydevelope/expose photographic	4	5 991	562	75 804
9010501000	App for the projec/draw of circ patternon sensitized substrates,ma	0	343	0	4 208
9010509000	Oth app&equip for photograph laboratorie(inc cinematographic);	6	1 440	534	30 527
9010601000	Projection screens of 300 inches or more	76 226	194 260	241 028	644 291
9010609000	Projection screens of 300 inches or less	703	48 804	3 000	181 863
9010901000	Parts&accessores of apparatus&equipmentsfor automatically deve	278	334	14 838	15 742
9010909000	Parts&accessoris of other apparatus&equipment for photographic	135	617	1 467	3 518
9011100000	Stereoscopic microscopes	3 159	6 333	24 136	52 520
9011200000	Oth microscopes for photomicrography, cinephotomicrography or	2 952	8 849	329 312	859 379
9011800000	Other optical microscopes	4 077	13 309	690 756	1 866 556
9011900000	Parts and accessories of compoundoptical microscopes	66	286	5 635	57 255
9012100000	Microscopes oth than optical microscope diffraction apparatus	195	13 083	19 985	3 091 938
9012900000	Parts and accessories for microscopeoth than optical microscope	333	472	57 661	96 460
9013100000	Telescopic sights for fitting to armsperiscopes,telescopes to part o	671	752	47 898	157 310
9013200000	Lasers, other than laser diodes	947	4 410	3 234	377 275
9013801000	Optical error verifications&repairapp for pcb/pwb&pca	1 625	5 686	149 975	396 029
9013802000	Liquid crystal devices	5 427	28 670	564 329	2 511 192
9013809000	Other devices, appliances&instrumentsof other optical appliances	4 401	15 570	256 552	759 989
9013901000	Parts & accessories of lasers oth thanlaser diodes (sub head 90132	190	250	23 342	25 707

H S	Uraian Komoditi *Commodity Description*	Berat Bersih / *Net Weight* (Kg) Bulan ini *Current Month*	 Kumulatif *Cum.Jan. to date*	Nilai / *Value C.I.F* (US$) Bulan ini *Current Month*	 Kumulatif *Cum.Jan. to date*
9013905000	Parts&accessories of liquid crystaldevices (sub head 90138020)	4	8	731	1 294
9013909000	Parts & accessories of oth than goods oflasers,liquid crystal,oth de	4 519	12 112	28 276	229 173
9014100000	Direction finding compasses	772	9 506	7 773	346 446
9014200000	Instrum&appl for aeronautical/spacenavigation (other than compa	37 031	62 178	183 027	415 865
9014801000	Oth navigation instrum&appl of used onship work with an automa	405	2 725	121	26 153
9014809000	Oth navigation instrum&applof oth used on ships	468	25 869	406 247	614 800
9014901000	Parts&acc of navigation instrum&app ofon ships,with automatic d	0	283	0	35 059
9014909000	Parts & accessories of other navigationinstruments & appliances	992	4 195	54 448	1 003 312
9015109000	Rangefinders other than of used inphotography or cinematograph	9 138	54 402	113 132	276 415
9015200000	Theodolites & tachymeters (tacheometers)	4 441	14 123	104 800	622 901
9015300000	Levels [measuring higher of ground]	2 725	22 488	28 749	141 216
9015400000	Photogrammetrical surveying instrumentsand appliances	44	460	13 342	257 068
9015801000	Radio sonde and radio wind apparatus	13 275	17 174	22 531	222 386
9015809000	Other instruments&appliances oth thanRadio sonde and radio win	13 090	59 492	519 068	1 730 603
9015900000	Parts & accessories of surveyinginstruments & appliances	4 323	42 557	570 298	1 759 817
9016000000	Balances of a sensitivity of 5 cg orbetter, w/without their weights	2 376	5 656	331 713	571 801
9017101000	Plotters,drafting tables and machines,whether not automatic	97	932	1 272	39 143
9017109000	Drafting tables and machines,whether not automatic other than p	193	19 097	4 257	58 576
9017201000	Rulers,drawing,marking out,ormathematical calculating instrumen	10 105	172 689	52 517	282 676
9017203000	App for the project/draw of circ patternon sens'zed subs's for mfc	99	2 112	3 550	54 228
9017205000	Oth Plotter, drawing,marking out,ormathematical calculating instr	214	16 191	6 655	73 695
9017209000	Other drawing,marking-out/mathematical calculating instruments	6 571	274 151	35 005	3 181 923
9017300000	Micrometers, callipers and gauges	58 194	135 746	968 148	2 568 128
9017800000	Oth instruments for measuring lengthfor use in hand, rods and tap	77 417	287 809	153 585	397 844
9017902000	Parts&acc of app for the project/draw ofcirc pattern,sens substrat	38	56	10 177	11 165
9017903000	Parts&acc of photoplotters for themanufac of pcb/pwb	2	2	531	531
9017904000	Parts&accessories,incl printed circuitsassemblies of other plotters	11	75	827	4 939
9017909000	Parts & accessories of oth instrumentsfor measuring length for use	2 203	28 731	103 469	273 848
9018110000	Electro-cardiographs,used in medical	5 286	11 429	406 825	1 037 251
9018120000	Ultrasonic scanning apparatus,used in medical	15 125	22 958	2 534 838	4 835 151
9018130000	Magnetic resonance imaging apparatusused in medical	9 320	9 677	493 160	588 367
9018140000	Scintigraphic apparatusused in medical	184	1 350	91 065	198 433
9018190000	Other electro-diagnostic apparatusused in medical	11 933	38 046	1 721 724	3 355 882
9018200000	Ultra-violet/infra-red ray apparatusused in medical	2 324	3 472	176 201	351 721
9018311000	Disposable syringes, with or withoutneedles	196 756	398 860	1 497 887	3 315 111
9018319000	Syringes, with/without needlesother than disposable syringes	9 953	31 851	316 397	1 057 008
9018320000	Tubular metal needles and needlesfor sutures	37 326	90 847	468 160	1 129 877
9018391000	Catheters	103 184	264 514	2 360 384	5 789 258
9018399000	Cannulae and the like	106 933	216 984	1 397 234	3 758 269
9018410000	Dental drill eng,whether/not combinedon a single base with oth d	44	155	19 136	27 684
9018490000	Oth instruments and appliances,used in dental sciences	3 592	12 431	187 157	472 658
9018500000	Oth ophthalmic instruments&appliances	3 048	12 294	853 444	2 491 711
9018902000	Intravenous administration set	146 980	446 717	2 161 020	6 280 143
9018903000	Electronic instruments and appliances,used in medical	1 023 292	2 913 478	5 619 632	17 829 095
9018909000	Other instruments and appliances,used in medical	242 265	948 029	9 698 727	30 012 917
9019101000	Electronic,mechano-therapy appliancesmassage,psycho aptitude-t	22 266	73 264	145 094	768 373
9019109000	Mechano-therapy appliance massage,psycho aptitude-test appara	6 821	81 249	393 200	1 884 876
9019200000	Ozone therapy,oxygen therapy, aerosoltherapy, artificial respiratic	81 897	248 507	1 767 908	5 947 160
9020000000	Breath appl,gas masks,excl protec maskshave neither mech part,re	23 563	55 501	251 338	1 639 562
9021100000	Orthopaedic or fracture appliances	35 680	86 285	900 297	1 865 184
9021210000	Artificial teeth,orthopaedic appliances	0	12	0	7 283
9021290000	Dental fittings,orthopaedic appliances	71	218	39 388	66 792
9021310000	Artificial joints,orthopaedic appliances	1 193	3 001	669 313	1 441 554
9021390000	Other artificial parts of the body	182	257	131 832	175 861
9021400000	Hearing aids, excluding partsand accessories	0	39	0	25 869
9021500000	Pacemakers for stimulating heartmuscles,excluding parts&accesso	671	852	294 345	408 816
9021900000	Oth appl.which are worn/carried/implanin the body,to compensat	23 083	30 703	1 027 812	2 814 266
9022120000	Computed tomography apparatus	17 352	45 442	1 767 343	3 979 731
9022130000	X-ray app for dental uses	453	4 175	55 202	339 225
9022140000	X-ray app for medical,surgical orveterinary uses	36 944	81 943	2 749 284	5 993 219
9022191000	X-ray app for the physical inspectionof solder joints on pcb/pwb as	1 571	8 361	359 742	1 058 345
9022199000	X-ray For radiografi or radiotherapy apparatus	35 851	46 957	1 587 445	2 592 967
9022210000	Alpha,beta/gamma radiations,for medicalsurgical,dental/veterinar	0	2	0	113
9022290000	Alpha,beta/gamma radiations,forradiography or radiotherapy app	14 687	145 845	1 733 884	13 839 863
9022300000	X-ray tubes	1 448	2 389	493 285	885 239
9022901000	Parts&acc of x-ray app for the physicalinspection of solder joints o	6 934	7 910	330 825	593 318
9022909000	Part&acc oth of x-ray app for the physicinspection of solder joints	1 333	12 786	244 783	1 088 140
9023000000	Instruments app&model,for demonstrapurposes(in education/exh	26 117	53 130	738 016	1 546 795
9024101000	Machines&appliances for testing metals,electrically operated	7 936	20 583	557 771	969 567
9024102000	Machines&appliances for testing metals,not-electrically operated	965	1 486	6 031	17 919
9024801000	Oth mach& appliances for testing wood,textiles,paper,plastics,elec	42 411	134 273	1 763 222	4 218 129

http://www.bps.go.id

H S	Uraian Komoditi *Commodity Description*	Berat Bersih / *Net Weight* (Kg) Bulan ini *Current Month*	 Kumulatif *Cum.Jan. to date*	Nilai / *Value C.I.F* (US$) Bulan ini *Current Month*	 Kumulatif *Cum.Jan. to date*
9024802000	Oth mach& appliances for testing wood,textiles,paper,plastic,not e	4 267	9 700	56 919	203 944
9024901000	Parts&acc for elect operated mach&appfor test mechanical prope	3 070	11 448	252 718	592 404
9024902000	Parts&acc for non elect operated mach&app for test mechan prop	434	1 911	49 917	144 059
9025110000	Thermometers&pyrometers,liquid filled,for direct reading	3 824	40 008	30 821	124 831
9025191100	Thermometers&pyrometers,elect operated,temperature gauges f	19 007	59 402	745 277	2 126 908
9025191900	Thermometers&pyrometers,elect operated,oth temperature gaug	23 630	99 823	865 932	3 611 940
9025192000	Thermometers&pyrometers notelectrically operated	3 450	12 931	129 852	378 660
9025802000	Oth instruments of oth than thermometers&pyrometers, electrica	3 550	27 162	175 469	671 109
9025803000	Oth instruments of oth than thermometers&pyrometers, not elect	3 801	22 600	176 538	404 029
9025901000	Parts&acces of hidrometer,termometer/similar instrument, electr	61 422	81 099	584 440	908 816
9025902000	Parts&acces of hidrometer,termometer/similar instrument, non el	1 725	12 372	64 388	742 461
9026101000	Level gauges for motor vehicleselectrically operated	16 728	56 578	443 410	1 404 303
9026102000	Level gauges for motor vehiclesnot electrically operated	16 348	43 775	524 764	1 178 105
9026103000	Oth measuring/check the flow/level of liquid, electrically operated	3 300	26 825	313 981	2 184 272
9026109000	Oth measuring/check the flow/level of liquid,not electrically opera	4 475	22 789	213 382	882 552
9026201000	Presure gauges for motor vehicles,electrically operated	39 379	115 583	1 191 113	3 067 660
9026202000	Presure gauges for motor vehicles, not electrically operated	8 425	19 808	391 254	818 039
9026203000	Other measuring/checking pressureinstruments, electrically opera	59 388	211 377	1 796 896	5 104 154
9026204000	Other measuring/checking pressureinstruments,not electrically op	335 994	996 559	1 039 162	3 323 798
9026801000	Oth instruments/app for measuring/checkthe flow/level/press,ele	74 462	289 417	1 165 088	8 764 162
9026802000	Oth instruments/app for measuring/check,flow/level/press,not ele	36 190	145 708	517 926	1 306 225
9026901000	Part&acc for electric operate instrument&app,measure/check the	31 706	89 976	2 136 371	6 040 727
9026902000	Part&acc for non electric operate instru&app,measure/check the f	11 004	26 693	362 495	1 055 702
9027101000	Gas/smoke analysis apparatus, electrically operated	16 407	29 846	295 937	1 048 525
9027102000	Gas/smoke analysis apparatus, not electrically operated	28 507	57 633	921 943	1 767 800
9027201000	Chromatographs&elektrophoresisinstruments, electrically operate	396	2 505	105 211	823 988
9027202000	Chromatographs&elektrophoresisinstruments,not electrically ope	2	5	539	1 560
9027301000	Spectro/spectrophotometers&spectrograph use optic radiat,elect	19 122	52 725	2 204 744	4 551 865
9027302000	Spectro/spectrophotometers&spectrograph use optic radiat,not e	2 655	6 680	678 397	1 704 015
9027501000	Oth instrum&app using optic radiations(uv, visible, ir),electrically c	21 350	38 737	6 462 795	8 556 013
9027502000	Oth instrum&app using optic radiations(uv, visible, ir),not electric	1 239	2 332	215 797	1 219 100
9027801000	Oth instruments&app,exposure meters	3 134	7 796	392 912	1 054 329
9027803000	Oth instruments&app oth thanexposure meters,electrically operat	5 487	22 549	982 203	3 143 806
9027804000	Oth instruments&app oth thanexposure meters,not electric opera	3 105	4 528	307 994	471 319
9027901000	Parts&acc incl pca of head 9027,oth thanfor gas/smoke analysis ap	1 188	2 154	121 260	553 249
9027909100	Microtomes, electrically operated	3 327	7 485	368 794	765 121
9027909900	Microtomes,not electrically operated	10 775	20 509	1 787 190	3 370 412
9028101000	Gas meters of a kind mounted ingas containers	5 436	31 446	147 069	537 215
9028109000	Other gas meters	37 571	42 850	864 871	910 880
9028202000	Liquid meters, water meters	14 520	69 380	75 278	406 664
9028209000	Other liquid meters	8 962	19 413	666 753	1 415 331
9028301000	Electricity meters,kilowatt hour meters(kwh)	1 119	6 443	87 301	285 763
9028309000	Other Electricity meters	5 395	76 586	112 314	2 519 906
9028901000	Part&accessories,water meter housingsor bodies	55 405	212 361	1 422 953	2 127 958
9028909000	Part&accessories,oth water meterhousings or bodies	24 298	97 701	496 466	2 238 761
9029102000	Taximeters	94	193	3 889	10 255
9029109000	Mileometers, pedometers and the like	1 427	6 274	106 544	342 014
9029201000	Speedometer for motor vehicles	297 240	406 881	1 165 514	3 212 175
9029202000	Tachometers for motor vehicles	15 403	48 546	310 781	811 792
9029209000	Oth speed indicators&tachometers; stroboscopes	90 010	238 008	2 568 377	6 918 234
9029901000	Parts&acc of revolution counter&the likeor of stroboscopes of sub	140 681	155 144	184 246	582 257
9029902000	Parts and accessories of othergoods of speed indicators & tachom	335 435	495 347	3 470 887	7 988 526
9030100000	Instruments & apparatus for measuring/ detecting ionising radiatic	100	833	38 620	156 307
9030200000	Oscilloscope and oscillographs	779	3 734	145 327	362 382
9030310000	Multimeters without a recording device	24 284	49 410	182 279	737 259
9030320000	Multimeters with a recording device	4 471	10 183	208 524	347 193
9030331000	Instruments and apparatus for measuring/check voltage without a	7 768	35 877	470 258	1 577 201
9030332000	Impedance-measuring instruments&apparatus designed to provid	217	592	23 944	56 259
9030333000	Ammeters and voltmeters for motorvehicles without a record dev	28 303	44 988	22 437	50 611
9030339000	Oth instruments&apparatus for measuring/check voltage without	8 188	75 432	248 781	902 014
9030390000	Oth Instruments&apparatus for measuring/check voltage with a re	5 959	31 121	314 399	2 065 039
9030400000	Other instruments and apparatus,designed for telecommunication	6 364	8 776	623 343	1 010 777
9030821000	Wafer probers for measuring/checksemiconductor wafers	218	302	1 640	2 581
9030829000	Oth instrum&app for measuring/check semiconductor wafer/devic	2 224	2 828	420 894	518 886
9030841000	Instruments & app with a recording formeasure/check elect quant	208	4 634	8 486	191 022
9030849000	Oth instru&app with a record for measure,check electrical quantiti	446	2 707	134 190	221 918
9030891000	Instru&app,w/o recording device for goods other than subheading	254	708	17 876	80 243
9030899000	Oth instruments & apparatus,withoutrecording device	6 883	37 582	343 606	767 127
9030901000	Parts&accessories incl pca of goodsgoods of subhead 903040 & 90	7 318	19 769	280 646	588 977
9030903000	Parts&acc of optic instrum&appliance formeasuring/check pcb/pw	170	1 440	51 719	201 630
9030904000	Parts&acc of instrum&app for measure/check elect quantities on p	1 864	2 656	38 693	99 740

http://www.bps.go.id

H S	Uraian Komoditi *Commodity Description*	Berat Bersih / *Net Weight* (Kg) Bulan ini *Current Month*	 Kumulatif *Cum.Jan. to date*	Nilai / *Value C.I.F* (US$) Bulan ini *Current Month*	 Kumulatif *Cum.Jan. to date*
9030909000	Other parts&accessories ofgoods of head 9030	6 832	25 085	530 391	1 153 103
9031101000	Machines for balancing mechanical parts,electrically operated	18 933	87 904	552 823	1 334 956
9031102000	Machines for balancing mechanical parts,not electrically operated	1 707	8 228	100 000	274 699
9031201000	Test benches, electrically operated	16 770	40 148	482 924	1 028 996
9031202000	Test benches,not electrically operated	170	585	30 563	60 987
9031410000	Oth optic instrum&appl for inspect semiconduct wafer/device/phc	4 280	7 930	25 010	447 381
9031491000	Optic instrum&appl for measur surfaceparticulate contamination,s	1 133	1 138	46 916	48 141
9031492000	Optical error verification&repair appfor pca/pwb and pca	2	62	544	57 211
9031493000	Optical instrum&appl for measuring/checking pcb/pwb&pca	5 046	5 150	45 827	77 258
9031499000	Other optical instruments andappliances for other purposes	8 632	677 009	892 789	4 565 487
9031801000	Cable tester	6 910	13 891	490 299	653 622
9031809000	Oth instruments,appliances and machines,other cable tester	2 006 966	4 980 073	42 901 549	89 173 131
9031901100	Parts&acc incl pca of optical instrum&appl,inspect semicon wafer,	3 194	10 512	188 961	521 893
9031901200	Parts&acc of optic error verific&repairapparatus for pcb/pwb&pca	142	201	14 953	29 165
9031901300	Parts&acc of oth optic instruments&appl,measuring/chek pcb/pwl	4 885	19 068	143 938	378 045
9031901900	Oth parts&acc oth than inspect wafer/repair/measure pcb,pwb,pv	13 634	52 244	888 327	2 534 900
9031902000	Oth part&acc for measure/chek instrumentappliance&mach,not e	10 870	14 826	284 948	474 373
9032101000	Thermostats, electrically operated	83 710	279 150	1 547 155	4 543 673
9032102000	Thermostats, not electrically operated	8 578	58 767	321 456	929 961
9032201000	Manostats, electrically operated	529	2 481	72 994	144 438
9032202000	Manostats, not electrically operated	987	3 407	27 027	75 162
9032810000	Hydraulic or pneumatic	60 151	404 741	1 343 127	5 682 831
9032891000	Instru&app,automatic data process machfor controll,cargo handlir	17 952	48 028	2 122 604	4 317 277
9032892000	Automatic instrum&app for controllchem/elec-chem solutions in p	261	3 863	21 402	113 360
9032893100	Automatic regulating voltage units(stabilizers),electrically operate	7 258	245 607	39 077	609 888
9032893900	Instrument&apparatus oth than(stabilizers),electrically operated	108 654	262 895	2 205 328	7 129 455
9032899000	Oth automatic regulating/controllinstrum&app not electrically ope	365 534	885 369	13 896 791	30 266 920
9032901000	Parts&accessories of automatic dataprocess mach,cargo handl syt	153	791	31 782	73 247
9032902000	Part&acc automatic instr&app, controllchem/elec-chem solutions	179	188	1 796	3 024
9032903000	Part&acc automatic, regulating/controllinstruments&apparatus,el	51 892	95 501	1 001 787	1 950 150
9032909000	Part&acc automatic, regulating/controllinstruments&apparatus,no	137 474	292 775	6 923 408	13 287 046
9033001000	Parts&acc for mach,appl,instrum ofchap 90 for electric operated e	22 548	312 484	1 132 063	2 984 193
9033002000	Parts&acc for mach,appl,instrum ofchap 90 for not electric operat	20 203	269 977	526 366	1 407 571
9101110000	Wrist-watch of metal,w/not stopwatchw/ mech display only,elect	5	24	1 147	11 940
9101190000	Wrist-watch of metal,w/not stopwatchoth w/ mech display only,e	1	2 564	2 048	20 058
9101210000	Oth wrist-watch,whether/not stopwatchw/ automatic winding of r	0	2	0	4 381
9101290000	Oth wrist-watch,whether/not stopwatchoth than automatic windi	21 594	43 720	258 831	314 982
9101910000	Pocket-watch&oth watch inc stopwatch ofmetal or precious metal	0	42 760	0	48 265
9101990000	Pocket&oth watch inc stopwatch of metal/of w/ precious metal,n	474	8 995	3 628	33 810
9102110000	Wrist-watch,whether/not stopwatchw/ mech display only,elect op	8 396	46 004	2 364 146	7 787 553
9102120000	Wrist-watch,whether/not stopwatchw/ opto-elect display only,ele	4 446	6 107	1 042 254	1 575 214
9102190000	Wrist-watch,whether/not stopwatchoth than mech&opto,elect op	72 925	170 689	367 472	832 126
9102210000	Oth wrist-watch,whether/not stopwatchw/ automatic winding	690	1 969	298 639	994 098
9102290000	Oth wrist-watch,whether/not stopwatchoth than automatic windi	46 367	111 246	387 586	1 597 994
9102911000	Stop-watches, electrically operated	425	2 285	3 507	16 505
9102919000	Pocket-watch&oth watch, electricallyoperated	1 390	29 571	3 376	261 259
9102990000	Pocket-watch&oth watch inc stopwatchnot electrically operated	4 541	42 027	29 029	235 614
9103100000	Clocks with watch movements,excl clocks ofh9104 elect operated	2	194	55	565
9103900000	Clocks with watch movements,excl clocks ofh9104 not elect opera	3 820	16 413	10 321	34 701
9104001000	Instrument panel clocks & clocks ofa similar type, for vehicles	2 982	13 607	179 787	557 485
9104002000	Instrument panel clocks & clocks ofa similar type, for aircraft	0	19	0	16 465
9104009000	Instrument panel clocks & clocks ofa similar type, for spacecraft	104	104	5 348	5 348
9105110000	Alarm clocks, electrically operated	6 334	34 489	20 095	107 495
9105190000	Alarm clocks,not electrically operated	2 575	51 427	4 428	70 262
9105210000	Wall clocks, electrically operated	14 560	71 394	59 757	279 280
9105290000	Wall clocks, not electrically operated	11 856	85 143	29 015	183 786
9105919000	Oth clocks, oth than Marine chronometerselectrically operated	949	1 456	2 747	6 198
9105999000	Oth clocks, oth than Marine chronometersnot electrically operate	8 049	40 390	15 787	58 871
9106100000	Time-registers,time-recorders	3 018	20 673	26 558	127 858
9106901000	Parking meters	1 368	2 120	10 934	13 997
9106909000	Oth time of day recording&measuring appoth than parking meter	17 248	49 516	189 664	452 163
9107000000	Time switches with clock/watchmovement/with synchronous mot	24 633	87 461	241 285	858 835
9108110000	Watch move comp&assem w/mechanical display only, electrically	20	24	8 958	10 661
9108190000	Watch move comp&assem oth thanmechanical,opto-elect, elect o	499	1 296	5 111	10 571
9108200000	Watch move comp&assem withautomatic winding	2	2	945	945
9108900000	Oth watch movements complete andassembled	0	1 706	0	4 712
9109100000	Clock movements,complete andassembled, electrically operated	0	13 619	0	46 017
9109900000	Clock movements,complete andassembled,not electrically operate	7 403	12 844	14 823	20 448
9110110000	Complete movements,unassem/partly assem(movement sets) of \	15 975	20 474	75 001	89 095
9110190000	Rough movements of watches	568	568	1 824	1 824
9110900000	Oth complete watch or clock movements	8 115	11 625	14 429	22 972

H S	Uraian Komoditi *Commodity Description*	Berat Bersih / *Net Weight* (Kg) Bulan ini *Current Month*	Kumulatif *Cum.Jan. to date*	Nilai / *Value C.I.F* (US$) Bulan ini *Current Month*	Kumulatif *Cum.Jan. to date*
9111100000	Watch cases of precious metal/of metal clad with precious metal	0	2	0	618
9111800000	Other watch cases	14	1 143	8 344	20 336
9111900000	Parts of watch cases	82	138	40 243	67 410
9112200000	Clock cases and cases of a similartype for other goods of this chap	0	12 831	0	33 776
9112900000	Part of clock cases&cases of a similartype for other goods of this c	1	1	152	152
9113100000	Watch straps,bands&bracelets of preciousmetal/of metal clad w/	823	3 032	11 498	39 461
9113200000	Watch straps,bands&bracelets of basemetal,whether or not gold/	17	631	4 359	36 763
9113900000	Oth watch straps,bands&braceletsand parts thereof	2 406	8 975	65 396	194 897
9114100000	Springs, including hair-springsof clock or watch parts	3 223	3 288	10 301	15 255
9114300000	Dials of clock or watch parts	125	6 899	233	7 331
9114400000	Plates and bridges of clock/watch parts	14	15	350	392
9114900000	Oth clock or watch part oth than spring,hair springs,dials,plate&br	1 032	10 198	12 027	79 113
9201100000	Upright pianos	156	11 321	250	34 590
9201200000	Grand pianos	0	6 137	0	31 646
9201900000	Oth pianos,incl automatic pianosharpsichord&oth keybrd string in	35 979	131 387	44 862	174 226
9202100000	String musical instrument(violins,harps), played with a bow	42	6 396	85	69 931
9202900000	Oth string musical instruments(guitars)not played with a bow	13 683	41 972	176 170	364 330
9205100000	Brass-wind instruments	3 219	8 105	37 119	77 803
9205901000	Keyboard pipe organ,harmonium&similarkeyboard instruments w	7 270	15 581	30 011	57 482
9205909000	Other wind musical instruments	38 139	153 416	45 047	169 004
9206000000	Percussion musical instruments(exp, drm,xylophones,cymbals,cast	26 762	92 203	149 227	415 019
9207100000	Keyboard instruments,oth than accordions	34 746	132 103	644 539	2 140 853
9207900000	Oth musical instruments,the sound isproduced must be amplified,	16 875	118 616	76 370	253 967
9208100000	Musical boxes	2 754	9 766	27 363	78 646
9208901000	Decoy calls,whistles,call horns &othmouth blown sound signalling	2	3 492	642	4 831
9208909000	Fairground,mech street organ,sing bird,musical saw,oth musical in	554	1 629	2 716	9 754
9209300000	Musical instrument strings	17 133	65 160	282 754	878 309
9209911000	Part&accessories, strung backs,keyboards& metal frames for uprig	334 044	1 036 214	660 029	2 063 279
9209919000	Other parts and accessories for pianos	475 201	1 362 262	4 298 204	12 552 560
9209920000	Parts & accessories for the musicalinstrument of string musical ins	67 103	187 796	1 076 817	2 787 592
9209940000	Parts&acc,the music instrument of soundof which is prod/must be	181 589	547 677	3 873 872	10 924 993
9209990000	Parts & accessories for oth musicalinstruments	35 754	151 108	758 302	2 518 493
9301200000	Rocket launcers;flame-throwers;grenadelauncers;torpedo tubes&	11	11	2 011	2 011
9301900000	Oth military weapons,oth than revolvers,pistols & the arms of hea	8 220	663 393	4 728 956	172 775 369
9302000000	Revolvers and pistols, other than thoseof heading 9303/9304	1 935	23 209	61 470	16 283 770
9303200000	Oth sport/hunting/target-shoot shotguns,including combination sh	153	190	33 839	36 141
9303900000	Oth firearm&similar device which operateby the firing of an explos	21	23	896	1 186
9304009000	Oth arms(spring,air/gas guns&pistols)excluding those of heading 9	0	406	0	39 398
9305100000	Parts and accessories of revolvers orpistols	0	124	0	117 321
9305200000	Parts and accessories of shotguns orrifles of heading 9303	2 543	5 518	1 418 655	2 436 408
9305911000	Parts&accessories of military weapons of heading 9301 of leather/	50	105	5 405	21 786
9305919000	Parts&acc of military weapons of head 9301,of oth than leath/tex	1 291	4 085	823 714	905 202
9305999900	Parts and accessories of revolver&pistolof heading 9302 of oth lea	0	568	0	634 518
9306210000	Cartridges	0	13 589	0	3 549 834
9306290000	Parts of cartridges, gun pellets	801	801	198 916	198 916
9306309100	22 calibre cartridges for oth thanof heading 9302	0	993	0	7 423
9306309900	Oth cartridges oth than 22 calibrecartridges of oth heading 9302	0	89	0	12 775
9306900000	Bombs,grenades,torpedoes,mines,missiles,similar munitions of wa	0	218 851	0	26 532 054
9307000000	Swords,cutlasses,bayonets,lances&similararms&parts thereof &sc	1 887	1 887	10 709	10 709
9401100000	Seats of a kind used for aircraft	323	3 278	8 489	54 647
9401201000	Seats of a kind used for motor vehiclesof heading 8702/8703/8704	1 726	9 765	35 965	127 169
9401209000	Seats of a kind used for motor vehiclesoth than of heading 8702/8	7 521	19 978	69 390	248 143
9401300000	Swivel seats with variable heightadjustment	365 884	1 579 645	1 340 958	3 472 458
9401400000	Seats oth than garden seats/ campingequepment,comvertible into	52 338	134 000	141 420	378 362
9401510010	Seat of rattan	1 683	3 685	17 734	30 405
9401590000	Seat of cane,osier or similar material	92	244	220	660
9401610000	Oth seats,with wooden frames,upholstered	209 069	970 086	790 656	3 520 158
9401690010	Oth seats,with wooden frames,combinedwith rattan	0	2 204	0	6 547
9401690090	Oth seats,with wooden frames,combinedwith other than rattan	27 989	96 895	89 259	303 152
9401710000	Other seats, with metal frames, upholste	352 601	1 158 611	843 982	3 066 998
9401790090	Other seats, with metal frames,combinedwith other than rattan	302 315	1 386 295	570 645	2 331 171
9401800000	Oth seats(oth than those of head 9402)	397 278	1 310 554	510 570	2 144 250
9401901000	Parts of aircraft seats (head 94011000)	1 811	33 887	13 635	104 528
9401903100	headrest stiffeners for seats ofsubheading 94012010,	21 698	72 060	359 652	1 182 895
9401903900	Parts of other seats	773 865	2 258 021	6 171 130	16 830 387
9401904000	Parts of seats of subheading 94013000	51 790	336 714	98 683	478 827
9401909200	Parts of seats of plastics	613 620	1 123 745	606 879	1 343 707
9401909900	Parts of seats of other than plastics	480 636	1 732 372	1 023 538	4 603 071
9402101000	Medis furniture,dentists chair & partsthereof	42 260	134 907	648 428	1 713 049
9402103000	Medis furniture,barbers chairs&similarchairs thereof & thereof	101 391	486 271	185 240	805 037
9402109000	Other dentists,barbers or similar chairsof medis furniture	2 287	31 204	9 275	51 652

H S	Uraian Komoditi *Commodity Description*	Berat Bersih / *Net Weight* (Kg) Bulan ini *Current Month*	 Kumulatif *Cum.Jan. to date*	Nilai / *Value C.I.F* (US$) Bulan ini *Current Month*	 Kumulatif *Cum.Jan. to date*
9402901000	Furniture designed for medical,surgical/veterinary purposes&parts	141 476	370 156	1 525 936	3 349 463
9402909000	Oth furniture designed for medical,surgical/veterinary purpose&pa	7 927	27 526	116 113	301 175
9403100000	Metal furniture of a kind used in office	692 000	2 666 087	1 163 782	4 327 584
9403201000	Oth metal furniture, fume cupboards	220 744	700 896	867 490	2 125 205
9403209000	Oth metal furniture, other thanfume cupboards	1 284 591	3 881 708	1 813 388	6 482 362
9403300000	Wooden furniture of a kindused in offices	205 358	768 725	399 741	1 443 422
9403400000	Wooden furniture of a kind usedin the kitchen	6 368	223 029	16 773	408 582
9403500000	Wooden furniture of a kind usedin the bedroom	141 476	1 108 672	292 019	1 598 552
9403601000	Oth wooden furniture,fume cupboard	778	48 856	1 020	112 025
9403609000	Oth wooden furniture,oth thanfume cupboard	433 918	2 456 154	1 160 672	5 223 080
9403701000	Furniture of plastics for baby walker	3 569	5 641	34 323	53 469
9403702000	Furniture of plastics for fume cupboard	4 097	9 224	16 182	26 257
9403709000	Furniture of plastics oth than forbaby walker,fume cupboard	327 623	1 061 137	896 569	2 439 574
9403810010	Bedroom, dining room or living room setsof rattan	0	1 028	0	11 869
9403810020	Bedroom, dining room or living room setsof bamboo	2 197	5 469	7 967	33 061
9403810090	Other furniture of bamboo or rattan	227	1 853	1 396	3 624
9403899010	Bedroom, dining room/livingroom sets of other materials	32	101 060	860	60 036
9403899020	Oth furniture of a kind used in parks,garden/vestibules of oth mat	0	47	0	1 195
9403899090	Other furniture of cane, osier, bambooor similar materials	32 491	217 175	90 306	323 487
9403901000	Part of baby walkers of furnitureof platic (sub heading 94037010)	23 360	58 110	87 494	200 333
9403909000	Parts of other furniture	60 727	1 127 893	263 382	2 412 941
9404100000	Mattress supports	8 725	52 025	110 907	298 521
9404210000	Mattresses of cellular rubber orplastics, whether or not covered	29 726	68 474	93 248	230 233
9404291000	Mattress springs of other materials	37 509	136 237	132 100	555 448
9404292000	Mattress of hyperthermia orhyphothermia type of oth materials	102	1 089	771	17 730
9404299000	Mattress of other materials	103 042	359 918	100 301	479 472
9404300000	Sleeping bags	7 970	16 188	55 336	76 621
9404901000	Quilts,bedspreads & mattress protectors	6 320	28 252	27 027	100 295
9404909000	Other articles of bedding&similar furnishing	78 983	352 746	306 238	1 203 235
9405102000	Lamps for operating rooms	187	3 010	9 405	64 452
9405103000	Spotlight	77 448	540 326	410 290	1 729 913
9405104000	Fluorescent lamps and lighting fittings	215 748	478 134	1 219 341	2 620 931
9405109000	Oth chandeliers&oth elec ceiling/walllighting fitting	101 328	431 562	708 611	3 401 432
9405201000	Lamps for operating rooms	7 368	16 767	581 972	1 255 106
9405209000	lamps of electric table,desk, bedside/floor-standing lamps	148 070	698 693	517 117	1 926 218
9405300000	Lighting sets of a kind used forchristmas trees	1	37 516	115	44 711
9405402000	Searchlights	2 430	50 227	10 000	262 295
9405404000	Oth. electr lamps of spotlights	56 347	296 370	340 643	2 001 054
9405405000	Oth electr lamps,of a kind used forlighting public openspace/thoro	125 947	590 343	1 401 898	5 286 226
9405406000	Other exterior lighting	20 870	108 956	152 106	556 207
9405407000	Non-flashing aerodrome beacons;lamps forrailwayloc.aircraft,ship	35 438	51 757	214 198	248 478
9405408000	Pilot lamp with fitting for electro-thermic domestic applic of headi	2 000	7 009	46 210	99 592
9405409100	Fibre optic headband lamps of kinddesigned for medical use	165	454	3 005	8 574
9405409900	Other lighting fittings	333 465	1 379 630	2 265 706	8 626 813
9405501100	Non elect. Lamps of oil-burning, of brasfor religious rites	18	3 177	57	2 695
9405501900	Other non elect. Lamps of oil-burning	2 102	16 228	7 476	74 690
9405504000	Hurricane lamps	20 141	62 593	12 962	51 758
9405509010	Non elect lighting fittings of plastics,stone, ceramics, glass	0	201	0	7 175
9405509090	Other non elect lighting fittings	23 148	56 340	77 930	402 318
9405601000	Warning signs, street name signs, road &traffic signs	1 055	3 156	13 213	40 394
9405609000	Others illuminated signs	151 801	1 098 939	736 976	3 053 484
9405911000	Parts of glass for lamps for operatingroom	0	5	0	1 962
9405912000	Parts of glass for spotlights	262	3 793	5 440	102 574
9405914000	Parts of globes and chimneys	0	37 118	0	95 787
9405915000	Parts of glass for searchlights	25	53	66	1 744
9405919000	Other parts of glass	31 986	298 089	53 168	387 569
9405921000	Parts of plastics for lamps fo operatingrooms	0	84	0	1 000
9405922000	Parts of plastics for spotlights	0	301	0	6 635
9405923000	Parts of plastics for searchlights	4	4	474	474
9405929000	Other parts of plastics	21 714	54 037	110 345	321 671
9405991000	Parts Lampshades of textile material	401	781	4 674	15 763
9405992000	Parts Lampshades of other material	6 815	32 078	31 843	142 011
9405993000	Parts of lamp of subheading 9405.50.11or 9405.50.19	630	1 689	282	4 258
9405994000	Parts for searchligts or spotlights	23	11 063	48	28 469
9405999000	Other parts	131 173	675 893	761 953	2 505 621
9406001100	Greenhouses fitted with mechanical/thermal equipment of plastic	8	22 944	27	46 735
9406001900	Greenhouses fitted with mechanical/thermal equipment oth plasti	144 169	458 769	214 014	774 131
9406009200	Other prefabricated buildings of wood	0	22 644	0	25 699
9406009400	Other prefabricated buildings of iron/steel	19 284 404	21 066 195	16 675 291	20 936 229
9406009500	Oth prefabricated buildings of plastics/of aluminium	849	22 462	13 379	219 615
9406009600	Oth prefabricated buildings of concrete/of artificial stone	5 800	5 800	16 930	16 930

http://www.bps.go.id

H S	Uraian Komoditi *Commodity Description*	Berat Bersih / *Net Weight* (Kg) Bulan ini *Current Month*	 Kumulatif *Cum.Jan. to date*	Nilai / *Value C.I.F* (US$) Bulan ini *Current Month*	 Kumulatif *Cum.Jan. to date*
9406009900	Oth prefabricated buildings oth of wood,iron, plastics, aluminium,	696 895	2 603 443	1 543 173	5 785 402
9503001000	Tricycles, scooters, pedal cars andsimilar wheeled toys; dolls carria	103 842	213 479	402 158	874 175
9503002100	Dolls, whether/not dressed	65 819	150 988	577 392	1 475 032
9503002200	Garments and garments accessories;footwear and headgear of do	262	289	4 312	5 390
9503002900	Other parts and accessories for dolls	22 467	50 467	133 969	232 177
9503003000	Electric trains toys, includ tracks,signals and other accessories ther	44 030	104 577	270 634	467 007
9503004010	Reduces size model aircraft assemblykits, working or not	1 329	1 446	18 942	30 291
9503004090	Oth reduced size ("scale") models andsimilar recreational models	212 561	310 328	2 913 201	3 533 184
9503005000	Other construction sets & constructionaltoys, of materials other th	158	211	2 615	3 898
9503006000	Stuffed toys representing animals ornon-human creatures	1 254	6 903	14 960	142 667
9503007000	Puzzles of all kinds	10 981	11 537	72 873	81 033
9503009100	Numerical/alphabetical/animal blocks orcut-out; word builders/m	8 318	36 943	37 202	139 558
9503009200	Skipping ropes	0	2 636	0	2 583
9503009300	Marbles	500 000	1 456 581	102 000	288 407
9503009900	Other toys or parts	935 391	2 185 148	6 981 588	12 199 567
9504202000	Tables for billiards of all kinds	914	17 522	1 415	35 639
9504203000	Billiard chalks	877	1 689	1 000	1 661
9504209000	Oth articles & accessories for billiardsof all kinds	2 673	13 782	4 644	26 085
9504301000	Pintables or slot machines, operated bycoins and by oth means of	0	84 613	0	135 456
9504309000	Other games, operated by coins and byoth means of payment	24 966	117 663	144 460	954 803
9504400000	Playing cards	179 074	1 528 460	103 709	809 184
9504500000	Video games consoles and machines,oth than those sub heading 9	5 386	70 137	21 903	459 754
9504901000	Bowling requisites of all kind	0	933	0	9 460
9504902000	Darts and parts and accesories therefor	0	173	0	308
9504903900	Other gambling equipment & paraphermaliaequipment	105	11 148	127	13 101
9504909200	Tables designed for game of wood/plasticnot gambling equipment	102	9 377	1 566	21 102
9504909300	Tables designed for games not of wood/plastics, not gambling equ	0	31 080	0	59 768
9504909400	Other table disigned for games of wood/plastics	117	121	2 676	2 821
9504909900	other table designed for games not wood/plastics	19 916	49 641	106 564	222 071
9505100000	Articles for christmas festivities	89	14 716	3 214	21 358
9505900000	Festive,carnival/oth entertn.articlesincl conjuring tricks & novelty j	33 088	235 048	27 168	315 697
9506110000	Skis of snow-skis	0	170	0	1 322
9506190000	Other snow-ski equipment	1 099	14 103	2 246	16 117
9506210000	Sailboards	10	10	3 494	3 494
9506290000	Oth water-skis, surf-boards, sailboards& oth water-sport equipme	17 280	76 398	640 418	1 398 673
9506310000	Golf clubs, complete	9 176	15 317	452 353	1 052 269
9506320000	Balls for golf	2 644	7 511	99 113	177 774
9506390000	Other golf equipment	2 439	13 635	17 638	62 754
9506401000	Tables tennis	71 464	385 350	87 627	505 988
9506409000	Oth articles & equip for table-tennis	31 268	129 253	39 227	165 452
9506510000	Lawn-tennis rackets, whether/not strung	193	3 424	22 816	202 454
9506590000	Badminton or similar rackets, whether/not strung	85 960	250 596	252 241	553 073
9506610000	Lawn-tennis balls	2 872	20 988	2 269	21 264
9506620000	Inflatable balls	20 320	73 910	110 906	495 414
9506690000	Other balls	9 771	60 003	24 562	203 581
9506700000	Ice skates &roller skates, incl skatingboots with skates attached	93 923	603 352	202 277	1 001 264
9506910000	Artic and equip for general physicsexercise, gymnastics or athletics	546 757	2 194 092	1 818 787	5 761 624
9506990010	Bows and arrows for archery; crossbows	28	74	862	3 802
9506990020	Nets, cricket pads and shin guards	35 045	81 637	34 313	155 342
9506990030	Shuttlecocks	1 753	10 970	8 782	112 004
9506990090	Other articles and equipment for generalphysical exercise	80 690	275 462	285 438	1 222 981
9507100000	Fishing rods	46 515	180 521	359 191	1 076 089
9507200000	Fish-hooks, whether/not snelled	45 520	183 472	320 594	857 762
9507300000	Fishing reels	61 293	203 174	102 495	291 210
9507900000	Oth fishing rods,hooks/reels,oth heading92.08/97.05	7 370	99 898	105 863	381 413
9508900000	Roundabouts,swings,shooting galleries&oth fairground amusemer	88 521	157 578	205 440	426 117
9601901010	Worked mother-of pearl/tortoise- shell &articles of the foregoing	0	122	0	39 501
9601909900	Other ornamental article	0	45	0	738
9602001000	Gelatin capsules for pharmaceuticalproducts	12 360	18 811	279 289	464 609
9602002000	Cigar/cigarette cases, tobacco jars andhousehold ornamental artic	117	117	480	480
9602009000	Oth worked veget/minerl carving material&articles of these mater	3 360	3 712	12 704	29 345
9603101000	Brushes consisting of twig/oth vegetablematerials bound together	19 708	121 386	176 104	331 043
9603102000	Brooms consisting of twig/oth vegetablematerials bound together	45	152	503	1 257
9603210000	Tooth brushes, incl dental-plate brushes	223 423	808 651	2 074 454	7 439 241
9603290000	Shaving brushes,hair brush,nail brush,eyelash &oth brush for use	23 283	130 767	88 182	472 987
9603300000	Artists' brushes,writing brush &similarbrushes for the application	60 924	191 350	294 239	951 814
9603400000	Paint,distemper, varnish/similar brushes oth than 9603.30; Paint p	198 212	1 289 560	309 501	1 748 614
9603500000	Oth brushes constituting part of machine, appliances or vehicles	37 477	138 797	586 157	1 287 093
9603901000	Prepared knots and tufts for broom orbrush making	6 419	41 473	47 514	76 898
9603902000	Hand-operated mechanical floor sweepers,not motorised	34 501	205 000	93 939	496 643
9603904000	Other brushes	260 337	716 316	391 737	1 262 844

http://www.bps.go.id

H S	Uraian Komoditi *Commodity Description*	Berat Bersih / *Net Weight* (Kg) Bulan ini *Current Month*	 Kumulatif *Cum.Jan. to date*	Nilai / *Value C.I.F* (US$) Bulan ini *Current Month*	 Kumulatif *Cum.Jan. to date*
9603909000	Mops and feather dusters; squeegees (oththan roller squeegees)	443 610	1 844 166	1 332 575	4 026 620
9604001000	Hand sieves and hand riddles of metal	172	992	12 680	34 145
9604009000	Hand sieves and hand riddles of othermaterial	192	622	3 198	8 177
9605000000	Travel sets for personal toilet, sewingor shoe or clothes cleaning	1 299	54 967	4 944	150 441
9606101000	Press-fasteners, snap-fasteners andpress-studs and part therefor c	16 502	65 257	203 350	601 027
9606109000	Press-fasteners, snap-fasteners andpress-studs and part therefor c	38 126	178 531	743 554	1 870 348
9606210000	Buttons of plastics, not covered withtextile material	169 456	434 830	2 338 803	6 024 025
9606220000	Buttons of base metal, not covered withtextile material	62 505	297 848	1 307 634	3 710 047
9606290000	Other buttons	51 680	307 877	983 449	2 970 098
9606301000	Button moulds & other parts of buttons;button blanks, of plastics	2 227	7 556	36 024	126 353
9606309000	Button moulds & other parts of buttons;button blanks, of other m	7 316	23 865	103 287	263 752
9607110000	Slide fasteners fitted with chain scoopsof base metal	109 935	251 763	2 054 257	4 299 811
9607190000	Other slide fasteners	302 287	1 468 210	4 727 586	11 164 433
9607200000	Parts of slide fasteners	192 927	975 104	2 106 073	6 510 048
9608101000	Ball point pens of plastics	247 632	1 139 903	318 105	1 458 207
9608109000	Ball point pens of other materialOth. ball point pens of plastics	79 242	384 016	475 693	1 305 651
9608200000	Felt tipped & other porous-tipped pens and markers	34 565	170 952	154 838	643 479
9608301000	Indian ink drawing pens	2 223	5 837	2 036	9 156
9608309000	Oth fountain pens, stylograph pens andother pens	40 884	190 629	46 041	231 584
9608400000	Propelling or sliding pencils	47 814	151 821	68 094	271 635
9608500000	Sets of articles from two or more ofthe foregoing subheadings	948	81 169	2 112	93 218
9608601000	Refills for ball point pens, comprisingthe ball point &ink-reservoir c	4 128	22 485	6 006	64 296
9608609000	Refills for ball point pens, comprisingthe ball point &ink-reservoir c	23 322	77 823	250 701	712 042
9608919000	Pen nibs and nib points of oth material	11 547	45 247	302 089	766 377
9608991000	Duplicating stylos	85	506	300	1 839
9608999100	Parts of ball point pens of plastics	51 042	76 020	80 993	163 169
9608999900	Penholders,pencil-holders&similar holder;parts of ball point of oth	89 119	265 294	273 590	816 740
9609101000	Black pencils, with lead encased ina rigid sheath	31 405	431 188	49 557	651 597
9609109000	Crayons & oth pencils with lead encasedin a rigid sheath	135 275	610 785	334 078	1 117 262
9609200000	Pencil leads, black or coloured	114 221	344 912	709 476	1 818 252
9609901000	Slate pencils for school slates	4 859	58 593	10 214	168 782
9609903000	Pencils & crayons other than those ofsubheading 9609.10	16 637	226 330	23 201	320 302
9609909100	Writing or drawing chalks	31	341	300	4 823
9609909900	Pastels, drawing charcoals, tailors' cha and other pencils	94 449	320 137	275 030	834 392
9610001000	School slates, with writing or drawingsurfaces	70	5 400	336	17 471
9610009000	Boards and oth slates, with writing ordrawing surfaces	37 868	139 867	66 834	235 298
9611000000	Date, seal/numbering stamps & the like,in the hand operatd;hand	8 096	55 017	65 729	286 414
9612101000	Ribbons of textile fabric	54 224	182 777	476 876	1 671 507
9612109000	Ribbons of other materials or similarribbons	83 753	285 553	710 210	2 246 906
9612200000	Ink-pads	2 898	29 288	111 911	266 943
9613101000	Pocket lighters, gas fuelled, non-refillable of plastics	426 480	2 183 078	1 276 650	5 020 949
9613109000	Pocket lighters, gas fuelled, non-refillable of other materials	0	44 983	0	111 895
9613201000	Pocket lighters, gas fuelled, refillableof plastics	32 098	328 188	21 164	297 490
9613209000	Pocket lighters, gas fuelled, refillableof other materials	35	75 923	931	149 615
9613801000	Piezo-electric lighters for stoves andranges	1 742	30 525	12 178	66 971
9613803000	Cigarette lighters or table lighter ofother materials	0	400	0	19 929
9613809000	Other lighters	722	6 012	11 120	43 890
9613901000	Refilled cartridge or oth receptaclespart of mechncl lighter,cont li	4	630	203	1 438
9613909000	Other parts of lighters	327 336	647 284	2 330 674	4 616 303
9614001000	Roughly shaped blocks of wood or rootfor the manufacture of pipe	5	15	443	569
9614009000	Smoking pipes and cigar or cigaretteholder and parts thereof	818	1 522	1 317	9 827
9615112000	Combs, hair-slides and the likeof hard rubbers	1 583	14 145	5 129	48 079
9615113000	Combs, hair-slides and the likeof plastics	175 824	684 737	208 268	880 586
9615190000	Combs, hair-slides and the likeother than hard rubbers or plastics	195 335	574 311	244 195	789 888
9615901100	Decorative hair pins of aluminium	1 307	1 580	10 075	11 210
9615901200	Decorative hair pins of iron or steel	1 409	1 602	1 572	5 259
9615901300	Decorative hair pins of plastics	3 558	27 130	4 954	29 734
9615901900	Other decorative hair pinsOth. decorative hair pins	10 713	50 632	27 094	123 188
9615902200	Parts of combs, hair pins and the likeof iron or steel	86	97	7 232	7 408
9615902900	Other parts of combs, hair pins,and the like	15 081	24 329	14 080	22 865
9615909100	Curling grips, hair-curlers and the likeof aluminium	0	296	0	3 745
9615909200	Curling grips, hair-curlers and the likeof iron or steel	181	437	6 716	14 959
9615909300	Curling grips, hair-curlers and the likeof plastics	13 615	19 454	15 237	25 311
9615909900	Other curling grips, hair-curlersand the like	75 880	468 529	104 559	592 887
9616101000	Scent sprays and similar toilet sprays	158 413	756 428	1 082 161	4 386 675
9616102000	Mounts and heads of scent spraysand similar toilet sprays	78 504	208 569	461 596	1 351 088
9616200000	Powder-puffs & pads for the applicationof cosmetics or toilet prep	24 785	75 807	849 981	2 005 161
9617001000	Vacuum flasks and other vacuum vessels	162 766	807 198	400 663	1 735 259
9617002000	Parts of vacuum flasks or vacuum vessels	72	75	3 513	3 528
9618000000	Tailor' dummies, oth lay figure;automata& animated displ. shop w	25 072	106 390	175 568	747 746
9619001100	Disposible sanitary towel,tanpon,napkinwith an absorbent core of	21 063	44 776	62 692	161 979

www.bps.go.id

I.3. IMPOR MENURUT KOMODITI / IMPORT BY HS COMMODITY
*****MARET/*MARCH* 2016 *****

H S	Uraian Komoditi *Commodity Description*	Berat Bersih / *Net Weight* (Kg) Bulan ini *Current Month*	 Kumulatif *Cum.Jan. to date*	Nilai / *Value C.I.F* (US$) Bulan ini *Current Month*	 Kumulatif *Cum.Jan. to date*
9619001900	Oth disposible sanitary towel, tampons,napkins and napkinsliners	788 213	3 573 830	3 367 254	14 183 247
9619009110	Sanitary towel,tampon,napkin, knitted orcrocheted with an absorb	0	72	0	385
9619009190	Sanitary towel,tampon,napkin, knitted orcrocheted with an absorb	6	6	175	175
9619009990	Oth sanitary towel, tampons, napkins,with an absorbent core of w	22	162	489	3 085
9701100000	Paintings, drawings and pastels,executedentirely by hand	1 077	4 239	12 635	34 743
9701900000	Colleges & similar decorative plaquesexecuted entirely by hand	122	2 369	6 375	29 144
9702000000	Original engravings, prints & lithograps	0	2 778	0	2 442
9703001000	Original sculptures & statuary of metalsculptures and statuary, in a	183	961	3 208	8 131
9703002000	Original sculptures & statuary of stonesculptures and statuary, in a	0	61 760	0	45 171
9703003000	Original sculptures & statuary of plastisculptures and statuary, in a	120	1 105	1 793	6 597
9703004000	Original sculptures & statuary of woodsculptures and statuary, in a	18	128	861	2 458
9703009000	Original sculptures & statuary of othersculptures and statuary, in a	733	34 698	13 252	45 394
9704000000	Postage/revenue stamps, stamp postmark,first-day covers, stampe	7	79	90	362
9705000010	Collection and collectors pieces ofzoological interest	9	9	342	342
9705000090	Collection and collectors pieces ofother interest	1	7	137	3 103
9706000000	Antiques of an age exceeding one hundredyears	4 720	7 218	13 755	45 705
9801101000	Sedan of head 8703 with cylinder cap <1500 cc, incompletely knoc	8	26	47 921	89 462
9801103000	Oth vhcl of head 8703 with (4x4) systemincompletely knocked dov	0	4	0	1 424
9801202000	Vhcls of head 8704 with 5 ton < grossweight <= 24 ton, incmpltly k	2 089 940	5 488 894	16 119 745	44 179 196
9801203000	Vhcls of head 8704 with gross weight>24 ton,incmpltly knocked dc	1 052 017	2 787 805	8 630 067	20 246 113
9801302000	Vhcls of head 8702 with 5 tons < grosweight <= 24 ton, incmpltly k	575 245	993 606	4 255 224	7 020 875
9802100000	Rotary internal/spark-ignition combustcomprsn-ignition pist engin	12 740	12 746	226 611	226 616
9802200000	Gear boxes, of incomplete knocked down	52	17 804	2 601	24 942
9802300000	Drive-axles, of incomplete knocked down	29	73	634	3 645
9803000000	Blank for motor vehicles component, madefrom base metal	69 676	180 989	308 069	826 662
	TOTAL IMPORT	**14 280 905 680**	**38 228 438 458**	**11 301 721 178**	**31 944 358 605**

http://www.bps.go.id

I.4. IMPOR MENURUT NEGARA ASAL / *IMPORT BY COUNTRY OF ORIGIN*
*****MARET/*MARCH* 2016 *****

Country Code		Negara Asal *Country of origin*	Berat bersih / *Net weight (Kg)* Bulan ini *Current month*	Kumulatif *Cum. Jan. to*	Nilai / *Value C.I.F (U S $)* Bulan ini *Current month*	Kumulatif *Cum. Jan. to*
111	JP	Jepang	363 261 680	1 056 727 147	1 085 991 218	3 015 624 758
112	HK	Hongkong	27 762 835	82 254 846	147 239 419	387 272 070
113	KP	Korea Utara	84 094	146 583	67 377	120 108
114	KR	Korea Selatan	367 599 501	1 334 943 059	546 344 644	1 614 413 100
115	TW	Taiwan	116 913 405	320 761 812	272 706 759	723 752 494
116	CN	Tiongkok	1 576 633 194	5 341 532 870	2 253 102 768	7 157 797 428
117	MN	Mongolia	16 000	84 000	24 489	131 589
118	MO	Macau	287 830	487 318	2 571 595	3 814 957
120	PG	Papua Nugini	85 442	916 320	169 608	2 949 831
121	TH	Thailand	1 141 307 047	2 925 058 782	900 132 888	2 395 745 275
122	SG	Singapura	1 869 455 460	4 668 071 823	1 223 767 003	3 229 046 633
123	PH	Philipina	67 573 788	171 095 536	82 530 892	209 213 118
124	MY	Malaysia	1 008 631 586	2 792 751 769	597 574 693	1 681 236 488
125	MM	Myanmar	1 395 608	8 526 083	4 077 977	14 960 596
126	KH	Kamboja	465 401	1 082 470	2 312 945	6 600 909
127	BN	Brunei Darussalam	287 511	9 291 410	192 156	2 573 173
128	LA	Laos	0	596 175	0	305 088
129	NP	Nepal	34	1 912	823	13 698
131	VN	Vietnam	291 557 386	1 107 223 058	311 439 603	868 677 671
132	MV	Maladewa	0	17	0	905
133	IN	India	240 138 822	601 479 517	235 303 705	695 877 352
134	PK	Pakistan	7 018 031	26 821 943	11 843 755	35 283 235
135	BD	Bangladesh	2 598 391	7 168 481	6 737 126	17 168 256
136	LK	Srilanka	3 860 554	5 363 870	5 320 004	12 379 973
137	AF	Afghanistan	0	18 003	0	30 715
138	ID	Indonesia	6 578 414	9 886 412	11 155 155	34 471 162
141	IQ	Irak	41	133	3 237	30 723
142	IR	Iran	63 595 033	82 776 423	4 881 135	12 702 624
143	SA	Saudi Arabia	750 610 341	1 845 711 810	248 482 495	603 730 982
144	IL	Israel	61 111	371 774	1 520 708	7 389 652
145	KW	Kuwait	86 001 155	294 707 306	33 008 152	125 413 288
146	JO	Jordan	7 767 189	169 875 488	1 898 550	35 758 715
148	LB	Lebanon	172 628	190 457	376 392	452 736
149	PN	Palestina	8 990	28 350	91 422	281 220
151	YE	Yaman	0	8 640	0	61 249
152	OM	Oman	48 914 895	100 538 728	4 408 132	13 435 961
153	SY	Syria	26 375	81 314	328 181	787 345
154	TR	Turki	27 432 173	69 870 744	29 015 638	86 868 438
155	AE	Uni Emirat Arab	321 056 001	790 055 805	113 093 906	326 352 360
156	QA	Qatar	196 759 360	508 087 286	63 559 593	181 814 710
157	BH	Bahrain	639 261	3 774 868	1 246 533	4 865 936
158	CY	Cyprus	2 417 992	6 624 154	588 252	5 069 149
211	EG	Mesir	190 983 805	589 653 513	41 933 476	133 621 679
212	LY	Libya	59 986 937	59 988 032	18 449 151	18 475 755
213	MA	Maroko	734 651	85 265 745	2 619 124	17 650 943
214	TN	Tunisia	2 139 984	4 284 046	4 068 018	6 234 349
215	DZ	Aljazair	80 340 219	228 382 771	24 211 919	73 246 288
216	SD	Sudan	420 002	770 082	433 328	791 968
217	ER	Eritrea	0	23	0	516
218	LS	Lesotho	6 685	6 685	76 755	76 755
219	NA	Namibia	0	422 154	0	720 725
221	ET	Ethiopia	2 456 988	7 793 544	2 212 047	7 265 916
222	TZ	Tanzania	3 455 101	5 475 746	14 484 950	21 015 231
223	MG	Madagaskar	1 049 017	1 271 941	9 033 739	10 788 312
225	KE	Kenya	323 657	2 131 407	1 053 227	2 730 787
226	RE	Reunion	0	90	0	222
227	MZ	Mozambique	530 917	1 133 881	983 708	2 099 663
228	BW	Botswana	6	6	178	178
229	GQ	Equatorial Guinea	0	86 345 240	0	26 669 595
230	TG	Togo	417 082	1 000 391	1 076 204	2 146 491
231	GH	Ghana	900 000	1 010 727	2 830 320	3 211 841
232	LR	Liberia	0	153	0	2 255
233	GN	Guinea	0	33	0	1 067
234	AO	Angola	75 503	178 989	112 176	296 544
235	CG	Kongo	87 250 672	150 931 890	22 680 844	38 363 579
236	CM	Kamerun	394 622	2 624 923	247 770	2 006 599
237	NG	Nigeria	594 259 510	981 934 559	169 899 939	275 359 714

http://www.bps.go.id

I.4. IMPOR MENURUT NEGARA ASAL / *IMPORT BY COUNTRY OF ORIGIN*
*****MARET/*MARCH* 2016 *****

Country Code		Negara Asal *Country of origin*	Berat bersih / *Net weight (Kg)* Bulan ini *Current month*	Kumulatif *Cum. Jan. to*	Nilai / *Value C.I.F (U S $)* Bulan ini *Current month*	Kumulatif *Cum. Jan. to*
238	SL	Sierra Leone	36	56	1 044	2 472
239	GA	Gabon	47 669	99 193	70 279	149 351
240	CI	Pantai Gading	2 487 797	8 315 236	5 818 808	17 145 282
241	SN	Senegal	730 650	1 235 819	1 697 272	3 106 497
243	ML	Mali	1 225 949	3 308 385	1 886 230	5 109 005
244	BJ	Benin	1 404 190	7 226 203	2 056 132	9 678 890
245	BF	Burkina Faso	2 183 728	4 853 613	3 479 044	7 569 102
249	SC	Seychelles	3 901	32 181	160 365	522 859
251	UG	Uganda	555 794	1 383 658	1 481 638	4 158 678
252	CF	Rep Afrika Tengah	225 249	675 582	330 528	986 522
253	NE	Niger	0	17	0	4 220
254	TD	Chad	1 000	51 915	2 800	76 029
255	DJ	Djibouti	0	120 000	0	148 200
256	SH	Saint Helena	12	12	474	474
257	ST	Sao Tome & Principe	381	381	7 118	7 118
260	SZ	Swaziland	2 986	5 284	77 948	241 375
261	ZA	Afrika Selatan	19 945 444	53 149 183	19 033 340	53 381 873
262	ZW	Zimbabwe	1 429 303	2 941 529	5 281 445	13 078 719
263	ZM	Zambia	1 170 805	5 551 573	1 878 694	8 318 399
264	MW	Malawi	78 580	184 820	423 346	959 051
265	KM	Comoros	0	48 421	0	422 139
267	MU	Mauritius	15 284	39 497	40 978	144 651
268	RW	Rwanda	0	7 016	0	37 614
271	CD	Republik Demokratik Kongo	138 515	428 390	341 058	1 076 912
311	AU	Australia	1 476 732 053	3 552 971 995	407 242 214	1 051 286 844
312	NZ	Selandia Baru	64 908 393	140 212 573	69 750 780	146 330 334
318	FM	Fed. Micronesia	83	146	331	586
322	NC	Kaledonia Baru	0	191 060	0	28 218
323	NU	Niue	229	229	1 208	1 208
331	AS	American Samoa	187	1 580	20 119	54 374
332	CK	Cook Islands	0	131	0	1 552
333	FJ	Fiji	60 535	318 130	60 183	334 665
334	KI	Kiribati	2 983	2 983	45 360	45 360
335	MH	Marshall Islands	17 364	136 722	14 549	3 115 250
336	WS	Samoa	5	166 798	68	632 453
337	SB	Solomon Islands	90 018	227 141	312 566	460 855
338	TO	Tonga	1	1	9	9
343	TK	Tokelau	15 940	19 943	14 569	24 180
391	TL	East Timor	205 893	713 298	108 146	647 792
411	US	Amerika Serikat	676 599 856	1 453 699 940	606 360 256	1 621 499 401
412	CA	Kanada	374 210 727	929 483 534	140 930 281	368 903 535
421	MX	Meksiko	4 138 562	6 474 704	17 672 122	48 123 158
422	GT	Guatemala	1 515	205 945	12 956	44 721
423	HN	Honduras	176 325	356 870	64 705	135 479
424	NI	Nikaragua	3 958	6 245	58 771	104 236
425	PA	Panama	1 022	6 931 785	81 233	3 972 498
426	CU	Kuba	10 483	10 630	20 750	293 750
431	CL	Chili	7 109 563	18 995 438	7 059 102	27 507 023
432	VE	Venezuela	39	98	7 045	21 380
433	AR	Argentina	585 535 346	1 007 389 023	158 115 488	293 544 069
434	BR	Brazil	348 465 191	1 388 897 564	116 084 879	625 284 808
435	CO	Colombia	82 419	456 040	276 898	1 533 759
436	BO	Bolivia	216	814	10 068	46 747
437	UY	Uruguay	4 942 165	44 901 509	1 237 341	15 839 525
438	PY	Paraguay	505 214	42 241 369	359 407	16 457 870
441	EC	Ekuador	882 101	1 872 963	2 506 834	8 466 204
442	PE	Peru	2 852 401	60 557 877	7 732 417	20 473 035
444	TT	Trinidad & Tobago	27	5 979 465	3 013	2 518 194
445	BS	Bahama	21	23	353	501
446	JM	Jamaica	85	64 702	1 536	80 916
447	PR	Puerto Rico	90 153	99 435	1 482 403	3 470 472
448	BZ	Belize	24 019	121 662	112 257	881 132
449	DO	Rep Dominica	1 160	5 652	227 995	739 263
450	SV	El Salvador	80	6 856	5 123	178 205
451	CR	Costa Rica	2 803	6 114	225 554	524 089
452	HT	Haiti	25	1 047	903	20 806
453	BB	Barbados	20 083	20 119	57 452	60 676

http://www.bps.go.id

I.4. IMPOR MENURUT NEGARA ASAL / *IMPORT BY COUNTRY OF ORIGIN*
*****MARET/*MARCH* 2016 *****

Country Code		Negara Asal *Country of origin*	Berat bersih / *Net weight (Kg)* Bulan ini *Current month*	Kumulatif *Cum. Jan. to*	Nilai / *Value C.I.F (U S $)* Bulan ini *Current month*	Kumulatif *Cum. Jan. to*
454	AG	Antigua & Barbuda	11	11	7 620	7 620
455	AI	Anguilla	1 726	5 200	15 058	41 939
457	BM	Bermuda	0	10 978	0	263 307
458	CV	Cape Verde	0	7 392	0	9 983
459	KY	Cayman Islands	0	80	0	1 112
460	DM	Dominica	227 048	234 212	754 855	936 913
462	GF	French Guiana	0	37	0	258
463	PF	French Polynesia	92	841 354	3 378	137 077
464	GL	Greenland	8 084	8 084	79 891	79 891
467	AN	Netherlands Antilles	185 330	585 876	194 259	650 598
469	LC	Saint Lucia	3	3	145	145
470	SM	San Marino	379	380	2 042	2 196
472	GP	Guadeloupe	0	23	0	1 346
477	VG	Kepulauan Virgin Inggris	281 358	633 349	1 042 982	2 806 816
478	VI	Kepulauan Virgin Amerika Serikat	39	83	4 653	5 908
511	GB	Inggris	37 651 779	104 327 199	70 326 345	204 890 178
512	NL	Belanda	20 654 574	59 247 729	58 473 104	214 658 882
513	FR	Perancis	114 181 745	330 788 983	194 845 710	430 651 002
514	DE	Jerman	63 413 439	177 894 770	236 194 936	722 144 589
515	AT	Austria	8 235 838	24 224 603	26 912 525	82 902 801
516	BE	Belgia	29 392 081	72 429 815	47 209 832	121 948 589
517	CH	Swiss	2 236 957	6 034 620	45 556 555	166 605 212
518	LU	Luksemburg	313 419	358 338	1 800 283	2 690 090
520	MC	Monaco	180	773	8 224	55 904
521	DK	Denmark	2 252 724	5 359 092	12 939 755	39 405 735
522	NO	Norwegia	9 144 777	48 037 013	15 997 122	43 832 676
523	SE	Swedia	17 531 474	48 510 088	45 219 945	131 191 977
524	FI	Finlandia	5 427 384	11 477 981	49 891 392	99 507 627
525	IE	Irlandia	2 286 876	4 160 095	8 411 082	26 358 487
526	IT	Italia	40 197 483	111 089 362	109 176 942	366 666 758
527	ES	Spanyol	7 795 814	23 517 961	36 411 548	97 405 342
528	PT	Portugal	6 144 547	6 934 906	8 633 635	12 947 674
529	IS	Iceland	554	1 295	10 535	26 822
531	GR	Yunani	5 736 488	14 019 956	5 744 432	13 807 477
534	LI	Liechtenstein	19	218 077	3 390	434 812
542	HU	Hungaria	541 072	1 179 309	4 480 549	12 081 553
543	PL	Polandia	3 519 163	10 081 088	9 180 464	31 347 431
544	RO	Rumania	28 364 708	29 445 926	12 948 184	17 724 887
545	BG	Bulgaria	1 618 993	121 996 093	2 154 420	38 854 489
548	AL	Albania	371	612	6 201	17 273
549	AM	Armenia	0	311	0	7 371
550	AZ	Azerbaijan	265 314 211	398 468 358	71 732 127	114 545 723
551	BY	Belarusia	66 422 139	158 034 490	20 292 993	48 059 890
552	KZ	Kazakhstan	481 659	2 074 804	774 160	3 654 170
553	KG	Kyrgyzstan	5 780	32 969	10 630	113 607
554	MD	Rep Moldova	12 566 445	45 500 839	2 781 503	9 979 497
556	TM	Turkmenistan	2 099 864	10 865 039	275 576	1 548 044
557	UA	Ukraina	97 072 885	458 625 176	20 109 448	99 005 368
558	UZ	Uzbekistan	240 117	919 137	363 691	1 324 774
559	LT	Lithuania	175 004	10 864 419	313 163	3 785 432
560	LV	Latvia	29 010	55 083 030	378 728	12 750 743
561	EE	Estonia	296 984	518 556	793 196	1 590 978
562	GE	Georgia	150	2 403	2 723	44 021
563	HR	Kroasia	107 376	260 180	479 148	1 264 020
564	BA	Bosnia & Herzegovina	527	5 466	9 963	35 820
565	MT	Malta	255 490	771 086	150 020	315 821
566	SK	Slovakia	285 934	585 399	1 349 977	4 146 157
567	SI	Slovenia	294 063	570 196	1 937 480	3 832 489
568	CZ	Cheska	5 513 082	15 306 874	9 581 226	29 241 535
570	MK	Rep Macedonia	1 127	181 782	22 043	1 329 248
571	FO	Faeroe Islands	7 139	7 139	65 650	65 650
572	RU	Fed Russia	218 347 921	547 007 428	63 721 570	168 268 116
573	RS	Serbia	5 811	81 446	72 584	9 079 539
578	GG	Guernsey	0	1	0	10
	TOTAL IMPORT		**14 280 905 680**	**38 228 438 458**	**11 301 721 178**	**31 944 358 605**

http://www.bps.go.id

I.5. IMPOR MENURUT PROPINSI DAN PELABUHAN BONGKAR
IMPORT BY PROVINCE AND PORT OF IMPORTATION
*****MARET/*MARCH* 2016 *****

Kode	Pelabuhan Bongkar *Port of Importation*	Berat bersih / *Net weight (Kg)* Bulan ini *Current month*	 Kumulatif *Cum. Jan. to date*	Nilai / *Value C.I.F (U S $)* Bulan ini *Current month*	 Kumulatif *Cum. Jan. to date*
ACEH		**20 387 318**	**42 035 731**	**1 566 001**	**4 353 978**
11117	Krueng Raja Malahayati	4 591 497	6 042 362	799 724	1 234 984
11119	Lhok Nga	15 489 809	31 089 809	544 001	847 031
11104	Lhok Seumawe	306 012	3 000 104	222 276	1 476 208
11101	Sabang	0	1 903 456	0	795 755
SUMATERA UTARA		**602 323 635**	**1 708 104 919**	**277 590 484**	**844 307 660**
12144	Belawan	537 578 776	1 541 628 343	257 941 620	790 501 725
12002	Kuala Namu International Airport	99 496	243 290	1 585 550	4 061 767
12170	Kuala Tanjung	63 490 290	162 009 290	17 627 690	48 078 641
12166	Medan / Polonia (U)	597	1 694	14 248	37 816
12145	Tanjung Balai Asahan	1 154 476	4 222 302	421 376	1 627 711
SUMATERA BARAT		**94 048 228**	**284 831 125**	**25 501 515**	**75 010 915**
13191	Padang/Tl.Bayur	94 048 228	284 831 125	25 501 515	75 010 915
RIAU		**293 127 375**	**813 730 920**	**132 990 313**	**310 756 051**
14228	Bengkalis	579 000	1 113 751	340 419	652 653
14277	Buatan	9 123 807	30 135 489	30 725 104	60 492 467
14225	Dumai	183 031 548	486 299 789	46 973 474	117 734 922
14243	Kuala Enok	10	8 462	817	85 788
14273	Pekan Baru	6 920 921	24 468 587	5 181 143	21 349 144
14233	Pekanbaru (Rumbai)	1 067 484	4 124 486	1 007 427	2 211 828
14261	Pekan Baru / Simpang Tiga (U)	158	515	28 034	41 029
14278	Perawang, Sumatra	89 677 784	261 572 129	38 790 331	90 497 065
14230	Selat Panjang	62 517	158 268	28 226	66 099
14231	Siak Sri Indrapura	1 800	1 800	4 901	4 901
14235	Sungai Guntung	1 372 207	3 014 539	6 752 214	12 128 967
14242	Tembilahan	1 290 139	2 833 105	3 158 223	5 491 188
JAMBI		**14 847 391**	**36 396 737**	**3 292 717**	**17 866 432**
15293	Jambi	138 370	342 171	279 606	608 793
15291	Kuala Tungkal	11 697 335	31 642 880	2 443 902	16 283 830
15292	Muara Sabak	3 011 686	4 411 686	569 209	973 809
SUMATERA SELATAN		**121 848 464**	**257 165 978**	**191 934 700**	**551 882 406**
16340	Musi River/Boom Baru	121 846 246	246 123 228	191 593 383	509 113 046
16334	Mahmud Badaruddin Ii Airport	2 218	11 042 750	341 317	42 769 360
BENGKULU		**2 048 521**	**2 048 521**	**642 069**	**642 069**
17366	Pulau Baai	2 048 521	2 048 521	642 069	642 069
LAMPUNG		**353 183 985**	**1 065 397 538**	**169 264 171**	**484 109 357**
18395	Panjang (Lampung, Sumatra)	170 291 873	603 013 809	107 766 743	308 395 992
18001	Semangka Bay, St	182 892 112	462 383 729	61 497 428	175 713 365
KEPULAUAN BANGKA BELITUNG		**12 463 023**	**38 506 150**	**4 263 896**	**14 848 980**
19322	Blinju, Banka	0	1 204 191	0	357 645
19339	Belinju	10 887 140	33 412 789	3 652 061	10 215 158
19323	Pangkal Balam /Pkl.Pinang	1 575 883	3 865 036	611 835	4 115 307
19328	Tanjung Pandan	0	24 134	0	160 870
KEPULAUAN RIAU		**384 797 776**	**1 021 318 543**	**675 730 093**	**1 880 654 595**
21271	Batam / Hang Nadim (U)	76 626	205 720	33 341 257	86 230 847
21258	Batu Ampar	106 837 962	284 373 120	343 168 472	953 035 408
21267	Kabil/Panau	75 295 758	155 443 927	39 861 588	73 281 488
21004	Lobam	934 468	2 248 007	15 250 975	41 226 044
21256	Moro Sulit	0	15 554	0	33 896
21249	Pulau Sambu	36 894 000	67 888 000	17 700 000	36 700 000
21265	Sekupang	40 190 229	103 648 327	154 749 911	452 835 959
21250	Tanjung Uban	115 414 717	384 613 768	48 060 529	159 680 689
21248	Tanjung Balai Karimun	6 424 967	19 637 998	21 759 238	69 620 312
21262	Tanjung Pinang / Kijang (U)	1 850 101	1 905 349	1 365 281	1 455 446
21251	Tanjung Pinang	878 948	1 338 773	472 842	6 554 506

http://www.bps.go.id

I.5. IMPOR MENURUT PROPINSI DAN PELABUHAN BONGKAR
IMPORT BY PROVINCE AND PORT OF IMPORTATION
*****MARET/*MARCH* 2016 *****

Kode	Pelabuhan Bongkar *Port of Importation*	Berat bersih / *Net weight (Kg)* Bulan ini *Current month*	 Kumulatif *Cum. Jan. to date*	Nilai / *Value C.I.F (U S $)* Bulan ini *Current month*	 Kumulatif *Cum. Jan. to date*
DKI JAKARTA		**3 179 447 083**	**9 112 347 107**	**5 971 100 117**	**16 965 828 317**
31434	Cengkareng / Sukarno Hatta (U)	13 581 864	35 437 122	1 083 801 483	2 812 512 522
31436	Halim Perdana Kusuma (U)	344 747	966 052	23 270 875	83 308 764
31433	Jakarta / Pasar Ikan	264 504	1 396 627	1 709 928	5 481 982
31431	Tanjung Priok	3 165 255 968	9 074 547 306	4 862 317 831	14 064 525 049
JAWA BARAT		**349 560 785**	**713 397 493**	**192 100 302**	**461 263 511**
32466	Bandung / Husein Sastranegara (U	80 819	184 274	902 838	1 740 276
32467	Balongan	313 275 709	568 527 603	99 613 873	177 832 201
32468	Bandung (Ptt/Gede Bage)	3 529 617	13 760 671	3 539 299	13 155 279
32463	Cirebon	0	25 404 889	0	4 883 611
32009	Jababeka	32 674 640	105 520 056	88 044 292	263 652 144
JAWA TENGAH		**1 379 638 926**	**3 745 481 679**	**680 930 555**	**1 928 014 446**
33495	Cilacap	1 022 156 839	2 590 810 895	277 457 451	673 885 268
33497	Semarang (Ptt)	1 480 162	6 145 769	615 923	2 292 771
33498	Solo / Jebres / Adi Sumarmo (U)	4 823	5 762	126 956	187 166
33496	Semarang / Achmad Yani (U)	68 897	227 313	1 298 676	3 893 796
33494	Tanjung Emas	355 928 205	1 148 291 940	401 431 549	1 247 755 445
DI YOGYAKARTA		**15 781**	**30 078**	**567 744**	**1 031 015**
34531	Yogyakarta / Adi Sucipto (U)	15 781	30 078	567 744	1 031 015
JAWA TIMUR		**2 912 231 390**	**8 105 095 446**	**1 490 739 663**	**4 381 990 432**
35567	Banyuwangi	86 954 274	205 163 846	18 912 363	46 846 963
35562	Gresik	473 144 744	1 490 851 987	116 723 627	336 102 877
35002	Kalbut Situbondo	198 564 770	380 542 221	67 079 690	141 732 392
35566	Panarukan	0	47 630 000	0	19 139 115
35587	Surabaya /Juanda (U)	1 419 049	3 008 048	52 749 335	136 582 702
35588	Surabaya (Ptt)	88 009	762 011	591 336	1 922 378
35006	Tuban, Jv	8 978 938	56 934 691	2 696 502	13 290 559
35563	Tanjung Perak	1 868 211 631	5 151 924 983	1 130 365 459	3 454 531 866
35561	Tuban	274 869 975	768 277 659	101 621 351	231 841 580
BANTEN		**2 904 270 070**	**7 093 686 755**	**771 950 659**	**2 094 767 003**
36473	Cigading	1 712 168 868	4 043 541 537	283 440 585	705 402 948
36005	Ciwandan	238 439 389	576 640 666	53 402 100	172 913 327
36461	Merak	756 484 736	1 898 477 225	367 734 714	995 127 000
36471	Tanjung Leneng	197 177 077	575 027 327	67 373 260	221 323 728
BALI		**5 680 644**	**28 509 448**	**28 498 627**	**49 150 499**
51613	Benoa/Loloan	5 374 589	25 510 943	20 923 186	28 950 913
51618	Celukan Bawang	0	2 203 830	0	404 579
51620	Denpasar / Ngurah Rai (U)	306 055	794 675	7 575 441	19 795 007
NUSA TENGGARA BARAT		**3 632 540**	**16 544 047**	**18 856 084**	**46 824 119**
52663	Badas Sumbawa	0	4 000 000	0	1 027 420
52001	Benete	2 609 311	7 643 140	8 653 318	26 185 119
52655	Bima	23 161	84 150	51 431	192 168
52666	Kahyangan	1 000 068	2 732 688	10 151 335	18 717 832
52660	Lembar	0	2 084 069	0	701 580
NUSA TENGGARA TIMUR		**20 207 700**	**22 503 050**	**8 308 275**	**9 080 454**
53686	Atapupu	205 550	400 900	87 573	156 252
53693	Tenau	20 002 150	22 102 150	8 220 702	8 924 202
KALIMANTAN BARAT		**44 796 386**	**137 382 882**	**29 960 790**	**81 934 612**
61726	Entikong	1	1	37 592	37 592
61721	Kendawangan	18 013 325	30 723 391	14 442 157	35 093 461
61715	Ketapang	0	3 783 000	0	1 214 492
61728	Nanga Badau	1	2	13 280	21 876
61722	Pontianak / Supadio (U)	0	4 682	0	620 616
61714	Pontianak	26 783 058	102 753 654	15 456 832	44 377 918
61724	Sintete	1	118 152	10 929	568 657

http://www.bps.go.id

I.5. IMPOR MENURUT PROPINSI DAN PELABUHAN BONGKAR
IMPORT BY PROVINCE AND PORT OF IMPORTATION
*****MARET/*MARCH* 2016 *****

Kode	Pelabuhan Bongkar *Port of Importation*	Berat bersih / *Net weight (Kg)* Bulan ini *Current month*	 Kumulatif *Cum. Jan. to date*	Nilai / *Value C.I.F (U S $)* Bulan ini *Current month*	 Kumulatif *Cum. Jan. to date*
KALIMANTAN TENGAH		**2 324 035**	**10 037 194**	**890 667**	**7 751 905**
62744	Kumai	6 299	3 448 833	110 078	3 591 101
62746	Sampit	2 317 736	6 588 361	780 589	4 160 804
KALIMANTAN SELATAN		**194 869 636**	**570 406 065**	**73 765 923**	**226 844 691**
63771	Banjarmasin	6 818 177	27 135 834	4 515 691	34 668 360
63002	Kotabaru	124 071 078	378 115 002	44 834 155	130 841 149
63008	Pulau Laut	55 980 381	140 755 229	24 109 877	60 396 475
63007	Tarjun	8 000 000	24 400 000	306 200	938 707
KALIMANTAN TIMUR		**932 545 881**	**2 175 329 867**	**330 495 790**	**817 292 538**
64996	Berau	1 101 000	2 202 500	465 415	830 851
64814	Balikpapan /Sepinggan (U)	184 388	540 775	10 150 950	29 361 980
64803	Balikpapan	826 714 277	1 810 589 785	278 283 486	635 394 032
64817	Bontang	42 691 999	153 518 192	13 376 925	44 312 395
64003	Kariangau	334 207	2 516 430	561 641	3 794 639
64805	Samarinda	9 033 511	80 210 218	4 926 348	44 588 369
64017	Tanjung Bara, Kl	6 423	39 961	125 255	856 360
64813	Tanjung Sangata	52 480 076	125 712 006	22 605 770	58 153 912
KALIMANTAN UTARA		**31 552 357**	**80 064 207**	**1 689 986**	**4 017 786**
65808	Lingkas Tarakan	0	11 319 000	0	105 611
65809	Nunukan	22 852 357	57 545 207	1 523 911	3 727 881
65807	Tanjung Selor	2 000 000	4 500 000	121 787	140 006
65815	Tarakan (U)	6 700 000	6 700 000	44 288	44 288
SULAWESI UTARA		**19 255 261**	**33 817 290**	**21 913 724**	**37 287 314**
71832	Amurang	0	1 611 960	0	536 783
71835	Bitung	19 250 663	32 167 629	21 647 532	35 733 739
71843	Menado / Sam Ratulangi (U)	4 598	37 701	266 192	1 016 792
SULAWESI TENGAH		**78 266 038**	**238 831 635**	**38 414 354**	**125 389 643**
72868	Luwuk	845 493	2 595 342	415 362	1 881 153
72877	Pantoloan	1 866 367	4 266 367	3 901 360	4 573 360
72872	Palu / Mutiara (U)	224 833	224 833	661 500	661 500
72867	Posso	75 329 345	231 745 093	33 436 132	118 273 630
SULAWESI SELATAN		**113 098 623**	**373 089 961**	**42 724 899**	**145 400 783**
73906	Balantang/Malili	17 993 833	71 399 976	4 290 792	18 543 285
73002	Makassar	16 797 408	97 995 049	20 051 694	63 824 137
73892	Pare-Pare	9 750 000	20 677 476	273 000	6 738 234
73893	Ujungpandang	68 556 286	182 987 243	18 057 124	55 616 194
73904	Ujung Pandang / Hasanuddin (U)	1 096	30 217	52 289	678 933
SULAWESI TENGGARA		**83 687 929**	**159 922 236**	**32 599 401**	**66 939 807**
74921	Bau-Bau	57 743 235	118 060 872	22 899 402	46 932 245
74922	Kendari	5 879 694	17 666 068	6 929 880	12 299 632
74925	Pomalaa	20 065 000	24 195 296	2 770 119	7 707 930
GORONTALO		**5 002 882**	**13 761 800**	**5 178 372**	**12 698 420**
75841	Gorontalo	1 497 832	6 229 654	4 845 392	11 450 770
75831	Kuandang	0	733 926	0	601 819
75845	Labuhan Uki	3 505 050	6 798 220	332 980	645 831
SULAWESI BARAT		**638 040**	**638 040**	**742 403**	**742 403**
76899	Mamuju	638 040	638 040	742 403	742 403
MALUKU		**57 881 438**	**103 376 194**	**22 444 998**	**41 971 075**
81946	Ambon	57 881 438	103 376 194	22 444 998	41 971 075
MALUKU UTARA		**41 221 718**	**111 583 622**	**18 033 081**	**70 346 564**
82001	Gebe	29 381 934	65 482 915	3 967 260	7 755 446
82962	Obi Island	10 339 824	44 553 340	13 633 623	61 597 235
82007	Tobelo	1 499 960	1 499 960	432 198	432 198
82942	Ternate	0	47 407	0	561 685

http://www.bps.go

I.5. IMPOR MENURUT PROPINSI DAN PELABUHAN BONGKAR
IMPORT BY PROVINCE AND PORT OF IMPORTATION
*****MARET/*MARCH* 2016 *****

Kode	Pelabuhan Bongkar *Port of Importation*		Berat bersih / *Net weight (Kg)* Bulan ini *Current month*	 Kumulatif *Cum. Jan. to date*	Nilai / *Value C.I.F (U S $)* Bulan ini *Current month*	 Kumulatif *Cum. Jan. to date*
PAPUA BARAT			**0**	**32 129 478**	**0**	**44 114 611**
	91972	Manokwari	0	30 629 478	0	43 416 525
	91971	Sorong	0	1 500 000	0	698 086
PAPUA			**22 004 821**	**80 936 722**	**37 038 805**	**139 244 214**
	94001	Amamapare, Ij	882 023	17 435 932	2 931 109	12 985 616
	94974	Jayapura	0	1 519 277	0	731 978
	94980	Amamapare	21 122 798	61 981 513	34 107 696	125 526 620
	TOTAL IMPORT		**14 280 905 680**	**38 228 438 458**	**11 301 721 178**	**31 944 358 605**

http://www.bps.go.id

I.6. IMPOR KOMODITI MENURUT NEGARA ASAL DAN LIMA GOLONGAN BARANG (SITC) UTAMA
IMPORT BY COUNTRY OF ORIGIN AND FIVE MAJOR SITC COMMODITY GROUP
*****MARET/*MARCH* 2016 *****

Negara Asal/SITC/Uraian Golongan Barang *Country of Origin/SITC/group Description*	Berat Bersih / *Net Weight (Kg)* Bulan ini *Current month*	 Kumulatif *Cum. Jan to date*	Nilai CIF / *CIF Value (US$)* Bulan ini *Current month*	 Kumulatif *Cum. Jan to date*
JAPAN				
784 Parts And Accessories Of The Motor Vehicles	7 419 753	19 677 065	101 742 887	268 099 202
673 Flat Rolled Products, Not Clad	72 618 903	278 920 617	37 496 854	134 889 339
713 Internal Combustion Piston Engines And Parts	2 826 093	7 634 929	34 016 662	92 036 217
772 Electrical Apparatus For Making And Breaking Electrical Circuits	1 131 014	2 832 122	35 830 903	89 888 761
781 Passengger Motor Cars	2 731 407	7 596 234	31 019 179	76 545 109
Lainnya	276 534 510	740 066 180	845 884 733	2 354 166 130
Sub Total	363 261 680	1 056 727 147	1 085 991 218	3 015 624 758
HONG KONG				
655 Knitted Or Crochetted Fabrics	2 235 597	5 683 486	20 729 247	52 724 478
764 Telecomunication Equipments And Parts	414 137	1 146 278	16 077 560	42 220 221
652 Cotton Fabrics, Woven	915 241	3 036 716	8 358 403	28 995 980
656 Tulle,Lace,Enbroidery,Ribbons,Trimmings And Other Small Wares	503 606	1 134 178	10 919 060	24 639 980
653 Fabrics, Woven, Of Man-Made Fibres	622 145	1 876 034	6 477 445	19 560 321
Lainnya	23 072 109	69 378 154	84 677 704	219 131 090
Sub Total	27 762 835	82 254 846	147 239 419	387 272 070
KOREA, DEM. PEOPLE'S REP.				
676 Iron/Steel Bars, Rods, Angels, Shaped And Sections	83 374	145 848	65 865	117 093
575 Other Plastics In Primary Forms	720	720	1 512	1 512
663 Mineral Manufactures	0	10	0	1 299
778 Electrical Machinery And Apparatus	0	2	0	104
892 Printed Matter	0	3	0	100
Sub Total	84 094	146 583	67 377	120 108
KOREA, REPUBLIC OF				
334 Petroleum Products, Refined	86 974 924	488 579 848	29 875 265	160 506 393
673 Flat Rolled Products, Not Clad	75 085 571	248 931 385	31 286 517	102 715 446
655 Knitted Or Crochetted Fabrics	3 985 452	10 899 710	33 463 404	92 783 407
653 Fabrics, Woven, Of Man-Made Fibres	2 341 184	6 461 868	25 966 850	73 556 793
776 Thermionic, Cold Cathode, And Photo Cathode Valves/Tubes	203 151	523 195	20 061 653	57 703 025
Lainnya	199 009 219	579 547 053	405 690 955	1 127 148 036
Sub Total	367 599 501	1 334 943 059	546 344 644	1 614 413 100
TAIWAN				
653 Fabrics, Woven, Of Man-Made Fibres	1 604 812	4 350 851	20 165 995	54 605 223
776 Thermionic, Cold Cathode, And Photo Cathode Valves/Tubes	42 838	124 985	16 882 145	54 009 097
655 Knitted Or Crochetted Fabrics	2 397 711	5 314 330	21 438 084	48 601 967
728 Other Machines And Equipment Specialized For Particular Industry	1 085 279	3 428 865	9 316 407	29 822 288
575 Other Plastics In Primary Forms	6 187 386	14 367 057	11 115 937	26 881 930
Lainnya	105 595 379	293 175 724	193 788 191	509 831 989
Sub Total	116 913 405	320 761 812	272 706 759	723 752 494
CHINA				
764 Telecomunication Equipments And Parts	6 325 344	20 971 188	268 437 241	736 953 855
752 Automatic Data Processing Machines And Their Units	1 524 328	5 089 148	106 662 620	322 555 368
728 Other Machines And Equipment Specialized For Particular Industry	18 136 341	54 626 735	87 891 851	244 005 031
672 Ingots And Other Iron/Steel In Primary Forms	299 416 892	918 205 911	76 864 590	236 922 902
741 Heating And Cooling Equipments And Parts	15 191 205	59 935 612	51 799 626	177 960 528
Lainnya	1 236 039 084	4 282 704 276	1 661 446 840	5 439 399 744
Sub Total	1 576 633 194	5 341 532 870	2 253 102 768	7 157 797 428
MONGOLIA				
514 Nitrogen-Function Compounds	0	68 000	0	107 100
575 Other Plastics In Primary Forms	16 000	16 000	24 489	24 489
Sub Total	16 000	84 000	24 489	131 589
MACAU				
724 Textile/Leather Machinery And Parts	137 490	186 870	1 591 270	1 953 387
655 Knitted Or Crochetted Fabrics	76 458	129 637	521 932	923 202
533 Pigments, Paints, Varnishes, And Related Materials	61 695	126 216	260 501	608 966

http://www.bps.go.id

I.6. IMPOR KOMODITI MENURUT NEGARA ASAL DAN LIMA GOLONGAN BARANG (SITC) UTAMA
IMPORT BY COUNTRY OF ORIGIN AND FIVE MAJOR SITC COMMODITY GROUP
*****MARET/*MARCH* 2016 *****

Negara Asal/SITC/Uraian Golongan Barang *Country of Origin/SITC/group Description*	Berat Bersih / *Net Weight (Kg)* Bulan ini *Current month*	Berat Bersih / *Net Weight (Kg)* Kumulatif *Cum. Jan to date*	Nilai CIF / *CIF Value (US$)* Bulan ini *Current month*	Nilai CIF / *CIF Value (US$)* Kumulatif *Cum. Jan to date*
682 Copper	7 230	36 793	26 170	129 583
515 Organo-Inorganic And Heterocyclic Compounds	313	313	106 451	106 451
Lainnya	4 644	7 489	65 271	93 368
Sub Total	287 830	487 318	2 571 595	3 814 957
PAPUA NEW GUINEA				
072 Cocoa	45 000	825 000	158 250	2 813 890
634 Veneers,Plywood,Improved/Reconstituted Wood Worked	0	8 778	0	38 487
071 Coffee And Coffee Substitutes	0	36 000	0	36 000
713 Internal Combustion Piston Engines And Parts	0	3 265	0	20 875
748 Transmission Shafts And Cranks	0	2 735	0	17 487
Lainnya	40 442	40 542	11 358	23 092
Sub Total	85 442	916 320	169 608	2 949 831
THAILAND				
061 Sugar, Molasses, And Honey	438 743 770	943 112 450	162 402 496	337 123 220
781 Passengger Motor Cars	6 035 455	21 171 271	60 158 918	209 163 876
042 Rice	152 170 000	471 450 000	63 799 965	198 051 415
784 Parts And Accessories Of The Motor Vehicles	7 526 898	19 599 468	68 398 623	177 384 740
713 Internal Combustion Piston Engines And Parts	3 478 720	7 829 365	44 791 778	102 685 178
Lainnya	533 352 204	1 461 896 228	500 581 108	1 371 336 846
Sub Total	1 141 307 047	2 925 058 782	900 132 888	2 395 745 275
SINGAPORE				
334 Petroleum Products, Refined	1 535 488 198	3 650 635 807	594 870 930	1 387 264 210
511 Hydrocarbon And Their Halogenated, Nitrated Derivatives	45 611 200	146 249 224	33 192 824	115 562 082
776 Thermionic, Cold Cathode, And Photo Cathode Valves/Tubes	482 710	1 469 455	38 372 188	109 358 077
575 Other Plastics In Primary Forms	29 126 003	81 639 601	34 857 510	100 825 545
764 Telecomunication Equipments And Parts	303 455	803 375	45 131 693	90 843 158
Lainnya	258 443 894	787 274 361	477 341 858	1 425 193 561
Sub Total	1 869 455 460	4 668 071 823	1 223 767 003	3 229 046 633
PHILIPPINES				
691 Structuctures And Parts Of Iron/Steel Or Aluminium	1 641 510	4 794 307	8 238 300	25 763 316
682 Copper	1 547 970	4 797 042	7 692 082	22 767 191
784 Parts And Accessories Of The Motor Vehicles	621 236	1 498 423	7 632 253	18 397 516
575 Other Plastics In Primary Forms	5 829 029	10 828 647	7 546 949	13 054 011
772 Electrical Apparatus For Making And Breaking Electrical Circuits	1 259 944	1 294 843	9 462 300	11 089 556
Lainnya	56 674 099	147 882 274	41 959 008	118 141 528
Sub Total	67 573 788	171 095 536	82 530 892	209 213 118
MALAYSIA				
333 Petroleum Oil, Crude	374 023 430	1 134 690 990	114 088 174	323 184 787
334 Petroleum Products, Refined	194 817 655	636 109 230	76 700 543	245 580 760
571 Polymers Of Ethylene In Primary Forms	20 582 955	57 613 510	22 641 155	64 258 544
512 Alcohols,Phenols,Phenol-Alcohols And Their Halogenated	55 032 648	135 820 929	23 996 398	57 359 076
511 Hydrocarbon And Their Halogenated, Nitrated Derivatives	25 401 191	60 104 163	20 705 514	50 134 320
Lainnya	338 773 707	768 412 947	339 442 909	940 719 001
Sub Total	1 008 631 586	2 792 751 769	597 574 693	1 681 236 488
MYANMAR				
682 Copper	601 010	1 506 867	2 822 668	6 914 154
054 Vegetables, Fresh, Chilled, Frozen Or Simply Preserved	572 500	6 524 467	568 300	6 423 594
581 Tubes, Pipes, And Hoses Of Plastics	8 113	16 557	146 489	317 269
784 Parts And Accessories Of The Motor Vehicles	8 198	22 945	115 518	276 376
685 Lead	100 000	100 000	178 695	178 695
Lainnya	105 787	355 247	246 307	850 508
Sub Total	1 395 608	8 526 083	4 077 977	14 960 596
CAMBODIA				
841 Men'S Coats/Jackets, Not Knitted	14 617	52 780	411 230	1 408 976
845 Articles Of Apparel	10 708	34 748	381 013	1 099 985

http://www.bpsntb.id

I.6. IMPOR KOMODITI MENURUT NEGARA ASAL DAN LIMA GOLONGAN BARANG (SITC) UTAMA
IMPORT BY COUNTRY OF ORIGIN AND FIVE MAJOR SITC COMMODITY GROUP
*****MARET/*MARCH* 2016 *****

Negara Asal/SITC/Uraian Golongan Barang *Country of Origin/SITC/group Description*	Berat Bersih / *Net Weight (Kg)* Bulan ini *Current month*	 Kumulatif *Cum. Jan to date*	Nilai CIF / *CIF Value (US$)* Bulan ini *Current month*	 Kumulatif *Cum. Jan to date*
842 Women'S Coats/Jacket, Not Knitted	27 241	53 739	356 082	886 224
851 Footwears	8 829	24 967	192 787	679 231
844 Women'S Coats/Jackets, Knitted	11 708	26 366	268 151	615 908
Lainnya	392 298	889 870	703 682	1 910 585
Sub Total	465 401	1 082 470	2 312 945	6 600 909
BRUNEI DARUSSALAM				
512 Alcohols,Phenols,Phenol-Alcohols And Their Halogenated	0	8 898 551	0	2 018 825
761 Television Receivers	10 626	77 394	65 089	333 243
572 Polimers Of Styrene In Primary Forms	61 775	99 225	88 701	161 633
251 Pulp And Waste Paper	215 100	215 100	36 567	36 567
895 Office And Stationery Supplies	0	155	0	11 235
Lainnya	10	985	1 799	11 670
Sub Total	287 511	9 291 410	192 156	2 573 173
LAO PEOPLE'S DEM. REP.				
685 Lead	0	98 266	0	169 682
562 Fertilizers, Manufactured	0	497 890	0	135 199
743 Pumps, Compressors, Fans, Blowers, Centrifuges, And Parts	0	19	0	207
Sub Total	0	596 175	0	305 088
NEPAL				
642 Paper And Paperboard Cut To Size/Shape And Article Of Papers	0	837	0	6 227
582 Plates, Sheets, And Film Of Plastics	0	743	0	4 265
892 Printed Matter	19	19	700	700
893 Article Of Plastics	0	120	0	688
895 Office And Stationery Supplies	0	16	0	573
Lainnya	15	177	123	1 245
Sub Total	34	1 912	823	13 698
VIET NAM				
042 Rice	150 500 000	500 650 000	59 635 500	198 408 724
764 Telecomunication Equipments And Parts	410 204	887 558	82 133 724	190 626 937
674 Flat Rolled Products, Clad Or Plated	46 465 558	142 592 034	24 640 139	76 487 355
751 Office Machines	603 802	1 987 164	8 234 631	28 045 974
851 Footwears	688 061	1 524 737	10 204 046	23 747 654
Lainnya	92 889 761	459 581 565	126 591 563	351 361 027
Sub Total	291 557 386	1 107 223 058	311 439 603	868 677 671
MALDIVES				
122 Tobacco, Manufactured	0	17	0	905
Sub Total	0	17	0	905
INDIA				
222 Oil Seeds Use For Extraction Ofsoft Fixed Vegetable Oils	11 114 904	60 557 183	11 520 164	63 101 761
511 Hydrocarbon And Their Halogenated, Nitrated Derivatives	25 659 743	74 932 567	18 282 632	54 119 334
263 Cotton	8 945 491	34 403 345	13 488 212	50 317 863
784 Parts And Accessories Of The Motor Vehicles	1 012 404	3 442 153	7 884 620	27 240 789
531 Synthetic Organic; Colouring Matter	1 777 876	4 467 880	9 303 310	24 683 793
Lainnya	191 628 404	423 676 389	174 824 767	476 413 812
Sub Total	240 138 822	601 479 517	235 303 705	695 877 352
PAKISTAN				
057 Fruit And Nut; Fresh Or Dried	5 127 145	11 870 065	6 061 555	14 000 044
652 Cotton Fabrics, Woven	205 828	800 810	991 732	3 793 067
042 Rice	0	8 675 000	0	3 088 965
611 Leathers	13 384	66 199	485 524	2 215 777
288 Non-Ferrous Base Metal Waste And Scraps	155 125	379 371	654 192	1 638 795
Lainnya	1 516 549	5 030 498	3 650 752	10 546 587
Sub Total	7 018 031	26 821 943	11 843 755	35 283 235

http://www.bps.go.id

I.6. IMPOR KOMODITI MENURUT NEGARA ASAL DAN LIMA GOLONGAN BARANG (SITC) UTAMA
IMPORT BY COUNTRY OF ORIGIN AND FIVE MAJOR SITC COMMODITY GROUP
*****MARET/*MARCH* 2016 *****

Negara Asal/SITC/Uraian Golongan Barang *Country of Origin/SITC/group Description*	Berat Bersih / *Net Weight (Kg)* Bulan ini *Current month*	 Kumulatif *Cum. Jan to date*	Nilai CIF / *CIF Value (US$)* Bulan ini *Current month*	 Kumulatif *Cum. Jan to date*
BANGLADESH				
651 Textile Yarns	1 994 548	4 433 488	2 084 205	4 369 251
845 Articles Of Apparel	60 016	157 732	1 310 329	3 507 845
841 Men'S Coats/Jackets, Not Knitted	43 324	106 481	1 074 922	2 621 202
842 Women'S Coats/Jacket, Not Knitted	31 689	75 882	896 013	2 193 975
658 Made-Up Articles, Wholly/Chiefly Of Textile Materials	304 893	1 895 544	256 046	1 393 683
Lainnya	163 921	499 354	1 115 611	3 082 300
Sub Total	2 598 391	7 168 481	6 737 126	17 168 256
SRI LANKA				
121 Tobacco, Unmanufactured And Refused	29 694	86 570	1 266 843	3 684 076
845 Articles Of Apparel	28 020	68 126	871 969	2 107 211
046 Meal And Flour Of Wheat And Flour Of Meslin	3 354 000	3 784 000	1 329 990	1 506 290
074 Tea And Mate	25 499	142 785	198 571	749 551
842 Women'S Coats/Jacket, Not Knitted	11 814	20 815	312 191	637 053
Lainnya	411 527	1 261 574	1 340 440	3 695 792
Sub Total	3 860 554	5 363 870	5 320 004	12 379 973
AFGHANISTAN				
057 Fruit And Nut; Fresh Or Dried	0	18 000	0	30 600
694 Nails, Screws, Nuts, Bolts, Rivets Of Iron/Steel Or Copper	0	3	0	115
Sub Total	0	18 003	0	30 715
INDONESIA				
851 Footwears	173 045	442 850	2 014 987	5 311 598
075 Spices	4 220	313 645	9 604	3 234 913
751 Office Machines	16 572	137 630	357 419	2 780 041
772 Electrical Apparatus For Making And Breaking Electrical Circuits	9 623	62 783	381 647	2 252 623
793 Ships, Boats, And Floating Structures	2 405 000	2 405 000	2 100 450	2 100 450
Lainnya	3 969 954	6 524 504	6 291 048	18 791 537
Sub Total	6 578 414	9 886 412	11 155 155	34 471 162
IRAQ				
629 Articles Of Rubbers	0	66	0	19 667
723 Civil Engineering And Contractor Plants And Equipments/Parts	0	13	0	3 763
699 Manufactures Of Base Metals	5	5	2 728	2 728
874 Measuring, Checking, Analysing, And Controlling Instrument And Appa	0	3	0	1 648
749 Non-Electric Parts And Accessories Of Machineries	0	5	0	1 200
Lainnya	36	41	509	1 717
Sub Total	41	133	3 237	30 723
IRAN (ISLAMIC REPUBLIC OF)				
335 Residual Petroleum Products, And Related Materials	8 452 289	22 910 479	2 075 168	6 656 655
057 Fruit And Nut; Fresh Or Dried	143 819	2 345 905	187 917	2 150 276
273 Stone, Sand And Gravel	53 498 991	53 848 661	1 592 797	1 701 397
278 Other Crude Minerals	1 034 748	3 127 708	332 154	1 095 443
899 Other Miscellaneous Manufactured Articles	2 624	6 506	99 562	228 401
Lainnya	462 562	537 164	593 537	870 452
Sub Total	63 595 033	82 776 423	4 881 135	12 702 624
SAUDI ARABIA				
333 Petroleum Oil, Crude	489 085 320	1 223 808 110	124 226 177	293 815 894
334 Petroleum Products, Refined	57 101 550	187 026 391	18 767 871	69 738 953
511 Hydrocarbon And Their Halogenated, Nitrated Derivatives	45 339 328	77 317 794	31 714 747	55 401 819
512 Alcohols,Phenols,Phenol-Alcohols And Their Halogenated	26 600 004	78 555 416	18 369 770	49 823 276
342 Liquefied Propane And Butane	61 308 360	138 546 775	20 848 967	46 427 821
Lainnya	71 175 779	140 457 324	34 554 963	88 523 219
Sub Total	750 610 341	1 845 711 810	248 482 495	603 730 982
ISRAEL				
695 Tools For Used In The Hand Or In Machines	1 628	4 986	521 295	1 633 576
742 Pumps For Liquid And Parts	0	156 298	0	1 372 115

http://www.bps.go.id

I.6. IMPOR KOMODITI MENURUT NEGARA ASAL DAN LIMA GOLONGAN BARANG (SITC) UTAMA
IMPORT BY COUNTRY OF ORIGIN AND FIVE MAJOR SITC COMMODITY GROUP
*****MARET/*MARCH* 2016 *****

Negara Asal/SITC/Uraian Golongan Barang *Country of Origin/SITC/group Description*	Berat Bersih / *Net Weight (Kg)* Bulan ini *Current month*	 Kumulatif *Cum. Jan to date*	Nilai CIF / *CIF Value (US$)* Bulan ini *Current month*	 Kumulatif *Cum. Jan to date*
741 Heating And Cooling Equipments And Parts	0	12 995	0	1 125 346
747 Taps, Cocks, And Valves For Pipes	1 163	13 523	41 181	948 719
515 Organo-Inorganic And Heterocyclic Compounds	410	1 096	246 575	643 476
Lainnya	57 910	182 876	711 657	1 666 420
Sub Total	61 111	371 774	1 520 708	7 389 652
KUWAIT				
334 Petroleum Products, Refined	0	147 188 000	0	58 789 285
342 Liquefied Propane And Butane	46 767 000	69 722 000	15 634 667	24 750 038
511 Hydrocarbon And Their Halogenated, Nitrated Derivatives	9 545 200	19 065 200	7 276 972	13 988 322
571 Polymers Of Ethylene In Primary Forms	3 168 000	10 076 424	3 092 512	9 851 564
335 Residual Petroleum Products, And Related Materials	21 998 000	32 198 000	5 402 709	9 003 309
Lainnya	4 522 955	16 457 682	1 601 292	9 030 770
Sub Total	86 001 155	294 707 306	33 008 152	125 413 288
JORDAN				
272 Fertilizers, Crude	0	154 065 000	0	31 348 300
562 Fertilizers, Manufactured	4 615 040	11 027 840	1 330 891	3 373 072
251 Pulp And Waste Paper	3 151 710	4 739 960	552 958	844 483
288 Non-Ferrous Base Metal Waste And Scraps	0	24 140	0	105 263
512 Alcohols,Phenols,Phenol-Alcohols And Their Halogenated	0	18 000	0	71 229
Lainnya	439	548	14 701	16 368
Sub Total	7 767 189	169 875 488	1 898 550	35 758 715
LEBANON				
892 Printed Matter	28 902	46 462	152 988	225 878
288 Non-Ferrous Base Metal Waste And Scraps	42 920	42 920	187 154	187 154
121 Tobacco, Unmanufactured And Refused	20 580	20 580	22 638	22 638
251 Pulp And Waste Paper	80 160	80 160	13 066	13 066
655 Knitted Or Crochetted Fabrics	56	203	355	2 551
Lainnya	10	132	191	1 449
Sub Total	172 628	190 457	376 392	452 736
PALESTINA				
057 Fruit And Nut; Fresh Or Dried	8 990	28 350	91 422	281 220
Sub Total	8 990	28 350	91 422	281 220
YEMEN				
611 Leathers	0	8 220	0	58 290
061 Sugar, Molasses, And Honey	0	85	0	1 291
759 Parts And Accessories For Machine Of Heading 751 Or 752	0	320	0	1 288
784 Parts And Accessories Of The Motor Vehicles	0	15	0	380
Sub Total	0	8 640	0	61 249
OMAN				
684 Alumunium	1 561 412	5 908 076	2 563 074	9 374 536
273 Stone, Sand And Gravel	47 000 000	89 200 031	1 039 000	2 028 343
512 Alcohols,Phenols,Phenol-Alcohols And Their Halogenated	2 195	5 008 791	1 761	1 134 083
893 Article Of Plastics	74	74	351 804	351 804
697 Household Equipment Of Base Metals	39	39	185 567	185 567
Lainnya	351 175	421 717	266 926	361 628
Sub Total	48 914 895	100 538 728	4 408 132	13 435 961
SYRIA ARAB REPUBLIC				
611 Leathers	26 375	81 300	328 181	787 216
844 Women'S Coats/Jackets, Knitted	0	14	0	129
Sub Total	26 375	81 314	328 181	787 345
TURKEY				
121 Tobacco, Unmanufactured And Refused	771 235	3 643 163	6 641 191	29 104 292
772 Electrical Apparatus For Making And Breaking Electrical Circuits	142 357	317 388	1 545 249	6 372 048

http://www.bps.go.id

I.6. IMPOR KOMODITI MENURUT NEGARA ASAL DAN LIMA GOLONGAN BARANG (SITC) UTAMA
IMPORT BY COUNTRY OF ORIGIN AND FIVE MAJOR SITC COMMODITY GROUP
*****MARET/*MARCH* 2016 *****

Negara Asal/SITC/Uraian Golongan Barang *Country of Origin/SITC/group Description*	Berat Bersih / *Net Weight (Kg)* Bulan ini *Current month*	Kumulatif *Cum. Jan to date*	Nilai CIF / *CIF Value (US$)* Bulan ini *Current month*	Kumulatif *Cum. Jan to date*
046 Meal And Flour Of Wheat And Flour Of Meslin	8 815 500	18 700 026	2 216 250	4 828 555
592 Starches, Inulin, And Wheat Glutenal Buminoidal Subtances; Glues	3 248 000	10 490 200	1 133 013	3 762 394
728 Other Machines And Equipment Specialized For Particular Industry	173 543	436 094	1 443 321	2 963 547
Lainnya	14 281 538	36 283 873	16 036 614	39 837 602
Sub Total	27 432 173	69 870 744	29 015 638	86 868 438
UNITED ARAB EMIRATES				
342 Liquefied Propane And Butane	227 413 000	525 158 000	76 744 180	202 805 886
334 Petroleum Products, Refined	648 150	112 942 177	330 047	39 634 340
684 Alumunium	2 774 363	10 966 148	4 859 969	18 889 168
333 Petroleum Oil, Crude	35 137 153	47 253 273	12 858 973	16 788 750
571 Polymers Of Ethylene In Primary Forms	2 076 900	6 135 402	2 570 291	6 950 643
Lainnya	53 006 435	87 600 805	15 730 446	41 283 573
Sub Total	321 056 001	790 055 805	113 093 906	326 352 360
QATAR				
342 Liquefied Propane And Butane	91 070 412	320 270 360	30 830 941	120 946 462
334 Petroleum Products, Refined	61 998 312	88 377 508	23 465 117	32 957 784
274 Sulphur And Unroasted Iron Pyrites	34 416 075	69 412 506	3 794 372	8 676 374
684 Alumunium	961 269	4 533 187	1 716 118	7 984 654
571 Polymers Of Ethylene In Primary Forms	2 584 000	5 690 500	2 505 671	5 925 849
Lainnya	5 729 292	19 803 225	1 247 374	5 323 587
Sub Total	196 759 360	508 087 286	63 559 593	181 814 710
BAHRAIN				
684 Alumunium	498 113	1 983 717	976 657	3 657 412
652 Cotton Fabrics, Woven	18 505	57 335	164 038	501 035
635 Wood Manufactures	56 516	195 193	62 691	208 182
335 Residual Petroleum Products, And Related Materials	0	494 150	0	206 555
251 Pulp And Waste Paper	0	784 655	0	142 347
Lainnya	66 127	259 818	43 147	150 405
Sub Total	639 261	3 774 868	1 246 533	4 865 936
CYPRUS				
793 Ships, Boats, And Floating Structures	0	2 309 000	0	3 950 000
251 Pulp And Waste Paper	2 332 970	4 183 406	369 693	678 959
288 Non-Ferrous Base Metal Waste And Scraps	59 990	80 650	144 198	234 286
098 Edible Products And Preparations	24 960	49 920	64 896	131 040
542 Medicaments, Including Veterinary Medicaments	0	344	0	49 657
Lainnya	72	834	9 465	25 207
Sub Total	2 417 992	6 624 154	588 252	5 069 149
EGYPT				
333 Petroleum Oil, Crude	133 240 104	399 462 596	34 811 911	109 371 456
562 Fertilizers, Manufactured	53 872 005	128 229 039	3 788 013	9 065 136
057 Fruit And Nut; Fresh Or Dried	3 081 080	6 959 605	2 514 759	5 998 343
272 Fertilizers, Crude	0	44 000 000	0	4 868 336
061 Sugar, Molasses, And Honey	25	8 865 042	160	1 772 444
Lainnya	790 591	2 137 231	818 633	2 545 964
Sub Total	190 983 805	589 653 513	41 933 476	133 621 679
LIBYAN ARAB JAMAHIRIYA				
333 Petroleum Oil, Crude	59 986 707	59 986 707	18 432 036	18 432 036
742 Pumps For Liquid And Parts	0	948	0	15 605
694 Nails, Screws, Nuts, Bolts, Rivets Of Iron/Steel Or Copper	123	123	8 651	8 651
699 Manufactures Of Base Metals	37	37	5 439	5 439
746 Ball Or Roller Bearings	0	24	0	4 797
Lainnya	70	193	3 025	9 227
Sub Total	59 986 937	59 988 032	18 449 151	18 475 755
MOROCCO				
272 Fertilizers, Crude	0	83 712 420	0	11 887 164

http://www.bps.go.id

I.6. IMPOR KOMODITI MENURUT NEGARA ASAL DAN LIMA GOLONGAN BARANG (SITC) UTAMA
IMPORT BY COUNTRY OF ORIGIN AND FIVE MAJOR SITC COMMODITY GROUP
*****MARET/*MARCH* 2016 *****

Negara Asal/SITC/Uraian Golongan Barang *Country of Origin/SITC/group Description*	Berat Bersih / *Net Weight (Kg)* Bulan ini *Current month*	 Kumulatif *Cum. Jan to date*	Nilai CIF / *CIF Value (US$)* Bulan ini *Current month*	 Kumulatif *Cum. Jan to date*
842 Women'S Coats/Jacket, Not Knitted	30 070	73 509	1 193 530	2 775 658
845 Articles Of Apparel	9 966	22 701	397 811	852 356
288 Non-Ferrous Base Metal Waste And Scraps	85 020	130 980	364 208	590 023
841 Men'S Coats/Jackets, Not Knitted	5 021	12 945	206 095	506 872
Lainnya	604 574	1 313 190	457 480	1 038 870
Sub Total	734 651	85 265 745	2 619 124	17 650 943
TUNISIA				
057 Fruit And Nut; Fresh Or Dried	933 835	978 835	2 810 543	2 948 543
523 Metallicsalts And Peroxysalts	896 000	2 852 000	531 078	1 712 900
251 Pulp And Waste Paper	201 600	313 600	333 139	513 970
772 Electrical Apparatus For Making And Breaking Electrical Circuits	3 842	23 485	78 114	433 619
684 Alumunium	100 000	100 000	152 101	152 101
Lainnya	4 707	16 126	163 043	473 216
Sub Total	2 139 984	4 284 046	4 068 018	6 234 349
ALGERIA				
333 Petroleum Oil, Crude	80 064 939	227 716 711	24 127 842	73 090 593
251 Pulp And Waste Paper	251 280	642 060	44 477	116 095
057 Fruit And Nut; Fresh Or Dried	24 000	24 000	39 600	39 600
Sub Total	80 340 219	228 382 771	24 211 919	73 246 288
SUDAN				
222 Oil Seeds Use For Extraction Ofsoft Fixed Vegetable Oils	420 000	770 000	432 600	791 000
742 Pumps For Liquid And Parts	2	2	728	728
269 Old Clothing And Other Old Textile Articles; Rags	0	80	0	240
Sub Total	420 002	770 082	433 328	791 968
ERITREA				
772 Electrical Apparatus For Making And Breaking Electrical Circuits	0	23	0	516
Sub Total	0	23	0	516
LESOTHO				
841 Men'S Coats/Jackets, Not Knitted	6 685	6 685	76 755	76 755
Sub Total	6 685	6 685	76 755	76 755
NAMIBIA				
686 Zinc	0	422 104	0	718 242
752 Automatic Data Processing Machines And Their Units	0	49	0	2 480
851 Footwears	0	1	0	3
Sub Total	0	422 154	0	720 725
ETHIOPIA				
054 Vegetables, Fresh, Chilled, Frozen Or Simply Preserved	2 312 000	7 600 925	1 953 996	6 722 462
611 Leathers	1 013	4 995	62 240	299 167
075 Spices	73 975	117 075	121 611	167 149
222 Oil Seeds Use For Extraction Ofsoft Fixed Vegetable Oils	70 000	70 000	74 200	74 200
071 Coffee And Coffee Substitutes	0	510	0	2 222
Lainnya	0	39	0	716
Sub Total	2 456 988	7 793 544	2 212 047	7 265 916
TANZANIA, UNITED REP. OF				
682 Copper	1 812 832	2 762 471	8 324 238	12 890 417
075 Spices	433 481	433 481	3 992 788	3 992 788
263 Cotton	1 063 245	1 568 510	1 574 322	2 327 448
121 Tobacco, Unmanufactured And Refused	46 078	600 478	307 607	1 471 636
074 Tea And Mate	79 680	90 440	220 034	255 327
Lainnya	19 785	20 366	65 961	77 615
Sub Total	3 455 101	5 475 746	14 484 950	21 015 231

http://www.bps.go.id

I.6. IMPOR KOMODITI MENURUT NEGARA ASAL DAN LIMA GOLONGAN BARANG (SITC) UTAMA
IMPORT BY COUNTRY OF ORIGIN AND FIVE MAJOR SITC COMMODITY GROUP
*****MARET/*MARCH* 2016 *****

Negara Asal/SITC/Uraian Golongan Barang *Country of Origin/SITC/group Description*	Berat Bersih / *Net Weight (Kg)* Bulan ini *Current month*	 Kumulatif *Cum. Jan to date*	Nilai CIF / *CIF Value (US$)* Bulan ini *Current month*	 Kumulatif *Cum. Jan to date*
MADAGASCAR				
075 Spices	1 048 011	1 245 326	8 999 529	10 659 090
841 Men'S Coats/Jackets, Not Knitted	968	2 635	32 810	93 554
657 Special Yarns,Textile Fabrics	0	18 844	0	23 820
292 Crude Vegetable Materials	0	5 000	0	4 400
842 Women'S Coats/Jacket, Not Knitted	36	76	1 362	4 131
Lainnya	2	60	38	3 317
Sub Total	1 049 017	1 271 941	9 033 739	10 788 312
KENYA				
074 Tea And Mate	306 657	596 491	874 424	1 873 351
611 Leathers	16 808	50 750	174 312	519 785
523 Metallicsalts And Peroxysalts	0	1 482 595	0	274 170
841 Men'S Coats/Jackets, Not Knitted	0	760	0	40 244
652 Cotton Fabrics, Woven	65	356	1 258	7 963
Lainnya	127	455	3 233	15 274
Sub Total	323 657	2 131 407	1 053 227	2 730 787
REUNION				
724 Textile/Leather Machinery And Parts	0	90	0	222
Sub Total	0	90	0	222
MOZAMBIQUE				
263 Cotton	453 617	990 621	683 772	1 468 226
121 Tobacco, Unmanufactured And Refused	77 300	143 260	299 936	631 437
Sub Total	530 917	1 133 881	983 708	2 099 663
BOTSWANA				
112 Alcoholic Beverages	6	6	178	178
Sub Total	6	6	178	178
EQUATORIAL GUINEA				
333 Petroleum Oil, Crude	0	86 345 240	0	26 669 595
Sub Total	0	86 345 240	0	26 669 595
TOGO				
263 Cotton	374 982	793 791	895 759	1 509 825
288 Non-Ferrous Base Metal Waste And Scraps	42 100	206 600	180 445	636 666
Sub Total	417 082	1 000 391	1 076 204	2 146 491
GHANA				
072 Cocoa	900 000	1 000 000	2 830 320	3 198 420
248 Wood,Simply Worked And Railway Sleeper Of Wood	0	10 400	0	8 023
634 Veneers,Plywood,Improved/Reconstituted Wood Worked	0	322	0	4 046
749 Non-Electric Parts And Accessories Of Machineries	0	3	0	719
699 Manufactures Of Base Metals	0	2	0	633
Sub Total	900 000	1 010 727	2 830 320	3 211 841
LIBERIA				
581 Tubes, Pipes, And Hoses Of Plastics	0	153	0	2 255
Sub Total	0	153	0	2 255
GUINEA				
718 Other Power Generating Machines And Parts	0	31	0	1 029
749 Non-Electric Parts And Accessories Of Machineries	0	2	0	38
Sub Total	0	33	0	1 067
ANGOLA				
684 Alumunium	75 485	178 890	109 453	259 390

http://www.bps.go.id

I.6. IMPOR KOMODITI MENURUT NEGARA ASAL DAN LIMA GOLONGAN BARANG (SITC) UTAMA
IMPORT BY COUNTRY OF ORIGIN AND FIVE MAJOR SITC COMMODITY GROUP
*****MARET/*MARCH* 2016 *****

Negara Asal/SITC/Uraian Golongan Barang *Country of Origin/SITC/group Description*	Berat Bersih / *Net Weight (Kg)* Bulan ini *Current month*	 Kumulatif *Cum. Jan to date*	Nilai CIF / *CIF Value (US$)* Bulan ini *Current month*	 Kumulatif *Cum. Jan to date*
728 Other Machines And Equipment Specialized For Particular Industry	0	31	0	17 743
694 Nails, Screws, Nuts, Bolts, Rivets Of Iron/Steel Or Copper	0	15	0	5 930
699 Manufactures Of Base Metals	3	18	1 074	5 655
629 Articles Of Rubbers	0	11	0	2 975
Lainnya	15	24	1 649	4 851
Sub Total	75 503	178 989	112 176	296 544
CONGO				
333 Petroleum Oil, Crude	87 084 000	150 624 000	22 586 335	38 184 935
248 Wood,Simply Worked And Railway Sleeper Of Wood	166 672	307 591	94 509	173 607
634 Veneers,Plywood,Improved/Reconstituted Wood Worked	0	297	0	4 594
629 Articles Of Rubbers	0	2	0	443
Sub Total	87 250 672	150 931 890	22 680 844	38 363 579
CAMEROON				
248 Wood,Simply Worked And Railway Sleeper Of Wood	394 552	1 629 718	245 890	1 023 405
263 Cotton	0	994 600	0	951 323
711 Steam And Other Vapour Generating Boilers And Parts	0	102	0	12 185
694 Nails, Screws, Nuts, Bolts, Rivets Of Iron/Steel Or Copper	0	166	0	8 518
778 Electrical Machinery And Apparatus	0	3	0	5 972
Lainnya	70	334	1 880	5 196
Sub Total	394 622	2 624 923	247 770	2 006 599
NIGERIA				
333 Petroleum Oil, Crude	594 158 000	980 675 000	169 725 380	273 219 498
263 Cotton	101 510	647 956	174 559	1 051 115
685 Lead	0	586 048	0	1 050 792
684 Alumunium	0	25 528	0	37 015
694 Nails, Screws, Nuts, Bolts, Rivets Of Iron/Steel Or Copper	0	3	0	940
Lainnya	0	24	0	354
Sub Total	594 259 510	981 934 559	169 899 939	275 359 714
SIERRA LEONE				
621 Materials Of Rubber	0	9	0	869
598 Miscellaneous Chemical Products	5	9	182	543
581 Tubes, Pipes, And Hoses Of Plastics	8	15	210	408
778 Electrical Machinery And Apparatus	4	4	371	371
874 Measuring, Checking, Analysing, And Controlling Instrument And Appa	14	14	163	163
Lainnya	5	5	118	118
Sub Total	36	56	1 044	2 472
GABON				
684 Alumunium	47 655	99 110	69 100	143 710
679 Tubes, Pipes, Hollow Profile, Pipe Fitting Of Iron/Steel	0	26	0	2 448
747 Taps, Cocks, And Valves For Pipes	3	44	157	1 548
699 Manufactures Of Base Metals	9	9	633	633
772 Electrical Apparatus For Making And Breaking Electrical Circuits	0	2	0	623
Lainnya	2	2	389	389
Sub Total	47 669	99 193	70 279	149 351
COTE D'IVOIRE				
072 Cocoa	1 351 350	3 053 050	4 061 512	10 137 275
263 Cotton	1 136 293	5 262 032	1 709 199	6 959 910
759 Parts And Accessories For Machine Of Heading 751 Or 752	4	4	45 587	45 587
422 Fixed Vegetable Fats And Oils Solid,Crude,Refined Or Fractioned	150	150	2 510	2 510
Sub Total	2 487 797	8 315 236	5 818 808	17 145 282
SENEGAL				
034 Fish, Fresh, Chilled Or Frozen	110 686	237 069	830 145	1 778 018
263 Cotton	499 952	499 952	744 875	744 875
222 Oil Seeds Use For Extraction Ofsoft Fixed Vegetable Oils	120 000	400 000	121 800	406 000
685 Lead	0	98 690	0	167 773

http://www.bps.go.id

I.6. IMPOR KOMODITI MENURUT NEGARA ASAL DAN LIMA GOLONGAN BARANG (SITC) UTAMA
IMPORT BY COUNTRY OF ORIGIN AND FIVE MAJOR SITC COMMODITY GROUP
*****MARET/*MARCH* 2016 *****

Negara Asal/SITC/Uraian Golongan Barang *Country of Origin/SITC/group Description*	Berat Bersih / *Net Weight (Kg)* Bulan ini *Current month*	 Kumulatif *Cum. Jan to date*	Nilai CIF / *CIF Value (US$)* Bulan ini *Current month*	 Kumulatif *Cum. Jan to date*
001 Live Animals Other Than Fish	0	75	0	6 242
Lainnya	12	33	452	3 589
Sub Total	730 650	1 235 819	1 697 272	3 106 497
MALI				
263 Cotton	1 225 694	3 306 656	1 865 366	5 076 986
728 Other Machines And Equipment Specialized For Particular Industry	105	105	10 853	10 853
001 Live Animals Other Than Fish	150	150	10 011	10 011
716 Rotating Electric Plants And Parts	0	249	0	5 551
721 Agricultural Machinery And Parts	0	1 220	0	5 465
Lainnya	0	5	0	139
Sub Total	1 225 949	3 308 385	1 886 230	5 109 005
BENIN				
263 Cotton	1 403 990	7 226 003	2 055 520	9 678 278
533 Pigments, Paints, Varnishes, And Related Materials	200	200	612	612
Sub Total	1 404 190	7 226 203	2 056 132	9 678 890
BURKINA FASO				
263 Cotton	2 183 728	4 853 613	3 479 044	7 569 102
Sub Total	2 183 728	4 853 613	3 479 044	7 569 102
SEYCHELLES				
749 Non-Electric Parts And Accessories Of Machineries	0	26 728	0	302 938
653 Fabrics, Woven, Of Man-Made Fibres	3 102	4 647	134 858	194 292
112 Alcoholic Beverages	798	798	24 447	24 447
874 Measuring, Checking, Analysing, And Controlling Instrument And Appa	1	1	1 060	1 060
694 Nails, Screws, Nuts, Bolts, Rivets Of Iron/Steel Or Copper	0	3	0	102
Lainnya	0	4	0	20
Sub Total	3 901	32 181	160 365	522 859
UGANDA				
072 Cocoa	549 457	1 248 848	1 423 704	3 712 704
611 Leathers	6 337	21 792	57 934	223 053
263 Cotton	0	102 998	0	159 223
121 Tobacco, Unmanufactured And Refused	0	10 000	0	63 028
001 Live Animals Other Than Fish	0	7	0	488
Lainnya	0	13	0	182
Sub Total	555 794	1 383 658	1 481 638	4 158 678
CENTRAL AFRICAN REPUBLIC				
263 Cotton	225 249	675 582	330 528	986 522
Sub Total	225 249	675 582	330 528	986 522
NIGER				
713 Internal Combustion Piston Engines And Parts	0	12	0	3 957
899 Other Miscellaneous Manufactured Articles	0	4	0	262
656 Tulle,Lace,Enbroidery,Ribbons,Trimmings And Other Small Wares	0	1	0	1
Sub Total	0	17	0	4 220
CHAD				
263 Cotton	0	49 915	0	70 429
292 Crude Vegetable Materials	1 000	2 000	2 800	5 600
Sub Total	1 000	51 915	2 800	76 029
DJIBOUTI				
054 Vegetables, Fresh, Chilled, Frozen Or Simply Preserved	0	120 000	0	148 200
Sub Total	0	120 000	0	148 200

http://www.bps.go.id

I.6. IMPOR KOMODITI MENURUT NEGARA ASAL DAN LIMA GOLONGAN BARANG (SITC) UTAMA
IMPORT BY COUNTRY OF ORIGIN AND FIVE MAJOR SITC COMMODITY GROUP
*****MARET/*MARCH* 2016 *****

Negara Asal/SITC/Uraian Golongan Barang *Country of Origin/SITC/group Description*	Berat Bersih / *Net Weight (Kg)* Bulan ini *Current month*	 Kumulatif *Cum. Jan to date*	Nilai CIF / *CIF Value (US$)* Bulan ini *Current month*	 Kumulatif *Cum. Jan to date*
SAINT HELENA				
893 Article Of Plastics	12	12	474	474
Sub Total	12	12	474	474
SAO TOME AND PRINCIPE				
516 Other Organic Chemicals	250	250	2 773	2 773
598 Miscellaneous Chemical Products	63	63	2 286	2 286
531 Synthetic Organic; Colouring Matter	40	40	1 827	1 827
695 Tools For Used In The Hand Or In Machines	28	28	232	232
Sub Total	381	381	7 118	7 118
SWAZILAND				
764 Telecomunication Equipments And Parts	1 300	2 590	57 488	122 178
728 Other Machines And Equipment Specialized For Particular Industry	0	245	0	68 813
771 Electric Power Machinery And Parts	295	863	10 011	30 033
684 Alumunium	1 026	1 026	4 762	4 762
597 Additive For Mineral Oils	320	320	4 670	4 670
Lainnya	45	240	1 017	10 919
Sub Total	2 986	5 284	77 948	241 375
SOUTH AFRICA				
251 Pulp And Waste Paper	15 565 810	42 118 206	12 288 341	33 892 473
263 Cotton	405 791	1 844 307	641 731	2 821 316
891 Arms And Ammunitions	0	4 945	0	2 396 017
684 Alumunium	500 408	951 587	811 877	1 543 620
057 Fruit And Nut; Fresh Or Dried	735 949	1 084 317	983 692	1 538 024
Lainnya	2 737 486	7 145 821	4 307 699	11 190 423
Sub Total	19 945 444	53 149 183	19 033 340	53 381 873
ZIMBABWE				
121 Tobacco, Unmanufactured And Refused	509 157	1 547 942	3 781 825	10 882 931
263 Cotton	920 146	1 393 587	1 499 620	2 195 788
Sub Total	1 429 303	2 941 529	5 281 445	13 078 719
ZAMBIA				
263 Cotton	1 163 965	5 544 712	1 834 569	8 274 028
121 Tobacco, Unmanufactured And Refused	6 840	6 861	44 125	44 371
Sub Total	1 170 805	5 551 573	1 878 694	8 318 399
MALAWI				
121 Tobacco, Unmanufactured And Refused	78 580	184 820	423 346	959 051
Sub Total	78 580	184 820	423 346	959 051
COMOROS				
075 Spices	0	48 421	0	422 139
Sub Total	0	48 421	0	422 139
MAURITIUS				
845 Articles Of Apparel	409	1 743	13 131	69 198
844 Women'S Coats/Jackets, Knitted	16	594	651	26 251
841 Men'S Coats/Jackets, Not Knitted	544	560	24 287	24 822
592 Starches, Inulin, And Wheat Glutenal Buminoidal Subtances; Glues	0	7 483	0	14 815
635 Wood Manufactures	14 309	29 000	2 573	5 059
Lainnya	6	117	336	4 506
Sub Total	15 284	39 497	40 978	144 651
RWANDA				
724 Textile/Leather Machinery And Parts	0	1 179	0	7 914
232 Synthetic Rubber Latex, Synthetic/Reclaimed Rubber	0	640	0	7 162
598 Miscellaneous Chemical Products	0	556	0	5 871

http://www.bps.go.id

I.6. IMPOR KOMODITI MENURUT NEGARA ASAL DAN LIMA GOLONGAN BARANG (SITC) UTAMA
IMPORT BY COUNTRY OF ORIGIN AND FIVE MAJOR SITC COMMODITY GROUP
*****MARET/*MARCH* 2016 *****

Negara Asal/SITC/Uraian Golongan Barang *Country of Origin/SITC/group Description*	Berat Bersih / *Net Weight (Kg)* Bulan ini *Current month*	 Kumulatif *Cum. Jan to date*	Nilai CIF / *CIF Value (US$)* Bulan ini *Current month*	 Kumulatif *Cum. Jan to date*
653 Fabrics, Woven, Of Man-Made Fibres	0	229	0	2 875
335 Residual Petroleum Products, And Related Materials	0	752	0	2 649
Lainnya	0	3 660	0	11 143
Sub Total	0	7 016	0	37 614
DEMOCRATIC REP. OF THE CONGO				
292 Crude Vegetable Materials	138 515	428 390	341 058	1 076 912
Sub Total	138 515	428 390	341 058	1 076 912
AUSTRALIA				
041 Wheat And Meslin, Unmilled	408 280 205	1 073 878 370	96 873 434	260 561 417
001 Live Animals Other Than Fish	14 833 535	41 297 013	47 008 784	127 723 318
061 Sugar, Molasses, And Honey	101 499 890	174 367 005	37 468 587	64 837 420
333 Petroleum Oil, Crude	74 929 080	150 755 483	29 722 615	53 955 497
011 Meat Of Bovine Animals Fresh, Chilled Or Frozen	4 774 719	12 208 103	21 088 568	51 746 157
Lainnya	872 414 624	2 100 466 021	175 080 226	492 463 035
Sub Total	1 476 732 053	3 552 971 995	407 242 214	1 051 286 844
NEW ZEALAND				
022 Milk,Cream, And Milk Products Other Than Butter Or Cheese	9 361 572	19 587 585	21 469 098	43 355 327
024 Cheese And Curds	2 441 301	4 957 490	8 096 991	16 568 169
023 Butter And Other Fats From Milk	2 199 273	4 653 487	7 865 069	16 255 267
251 Pulp And Waste Paper	27 531 493	55 078 751	7 381 612	15 528 726
081 Feeding Stuff For Animals	7 776 321	22 430 325	3 122 065	9 997 772
Lainnya	15 598 433	33 504 935	21 815 945	44 625 073
Sub Total	64 908 393	140 212 573	69 750 780	146 330 334
MICRONESIA, FED. STATES OF				
292 Crude Vegetable Materials	83	146	331	586
Sub Total	83	146	331	586
NEW CALEDONIA				
251 Pulp And Waste Paper	0	191 060	0	28 218
Sub Total	0	191 060	0	28 218
NIUE				
893 Article Of Plastics	229	229	1 208	1 208
Sub Total	229	229	1 208	1 208
AMERICAN SAMOA				
776 Thermionic, Cold Cathode, And Photo Cathode Valves/Tubes	153	954	18 428	46 968
742 Pumps For Liquid And Parts	0	24	0	4 506
874 Measuring, Checking, Analysing, And Controlling Instrument And Appa	32	33	1 575	1 959
278 Other Crude Minerals	0	567	0	825
746 Ball Or Roller Bearings	2	2	116	116
Sub Total	187	1 580	20 119	54 374
COOK ISLANDS				
772 Electrical Apparatus For Making And Breaking Electrical Circuits	0	131	0	1 552
Sub Total	0	131	0	1 552
FIJI				
081 Feeding Stuff For Animals	60 490	260 860	59 885	258 252
111 Non-Alcoholic Beverages, Nes	0	56 911	0	48 595
292 Crude Vegetable Materials	0	95	0	25 556
848 Articles Of Apparel And Clothing Accessories Of Other Than Textile Fal	0	56	0	918
652 Cotton Fabrics, Woven	45	123	298	865
Lainnya	0	85	0	479
Sub Total	60 535	318 130	60 183	334 665

http://www.bps.go.id

I.6. IMPOR KOMODITI MENURUT NEGARA ASAL DAN LIMA GOLONGAN BARANG (SITC) UTAMA
IMPORT BY COUNTRY OF ORIGIN AND FIVE MAJOR SITC COMMODITY GROUP
*****MARET/*MARCH* 2016 *****

Negara Asal/SITC/Uraian Golongan Barang *Country of Origin/SITC/group Description*	Berat Bersih / *Net Weight (Kg)* Bulan ini *Current month*	 Kumulatif *Cum. Jan to date*	Nilai CIF / *CIF Value (US$)* Bulan ini *Current month*	 Kumulatif *Cum. Jan to date*
KIRIBATI				
655 Knitted Or Crochetted Fabrics	2 983	2 983	45 360	45 360
Sub Total	2 983	2 983	45 360	45 360
MARSHALL ISLANDS				
791 Railway Vehicles And Associated Equipments	0	119 358	0	3 100 701
291 Crude Animal Materials	17 000	17 000	8 500	8 500
652 Cotton Fabrics, Woven	364	364	6 049	6 049
Sub Total	17 364	136 722	14 549	3 115 250
SAMOA				
691 Structuctures And Parts Of Iron/Steel Or Aluminium	0	98 763	0	296 510
232 Synthetic Rubber Latex, Synthetic/Reclaimed Rubber	0	33 600	0	126 403
692 Metal Containers For Storage And Transportations	0	9 797	0	77 980
725 Papermill/Pulpmill Machinery And Paper Cutting Machines	0	17 095	0	63 340
728 Other Machines And Equipment Specialized For Particular Industry	0	2 324	0	21 300
Lainnya	5	5 219	68	46 920
Sub Total	5	166 798	68	632 453
SOLOMON ISLANDS				
072 Cocoa	90 000	90 000	310 597	310 597
081 Feeding Stuff For Animals	0	120 000	0	138 000
291 Crude Animal Materials	0	17 000	0	8 500
778 Electrical Machinery And Apparatus	18	34	1 969	3 685
694 Nails, Screws, Nuts, Bolts, Rivets Of Iron/Steel Or Copper	0	107	0	73
Sub Total	90 018	227 141	312 566	460 855
TONGA				
122 Tobacco, Manufactured	1	1	9	9
Sub Total	1	1	9	9
TOKELAU				
334 Petroleum Products, Refined	15 940	15 940	14 569	14 569
598 Miscellaneous Chemical Products	0	4 000	0	9 522
772 Electrical Apparatus For Making And Breaking Electrical Circuits	0	3	0	89
Sub Total	15 940	19 943	14 569	24 180
EAST TIMOR				
071 Coffee And Coffee Substitutes	133 800	499 300	62 771	553 746
223 Oil Seeds Use For Extraction Of Other Fixed Vegetable Oils	70 800	202 850	24 293	66 091
752 Automatic Data Processing Machines And Their Units	200	200	14 501	14 501
772 Electrical Apparatus For Making And Breaking Electrical Circuits	93	93	4 719	4 719
821 Furnitures And Parts	0	1 047	0	2 629
Lainnya	1 000	9 808	1 862	6 106
Sub Total	205 893	713 298	108 146	647 792
UNITED STATES				
222 Oil Seeds Use For Extraction Ofsoft Fixed Vegetable Oils	308 664 505	537 733 840	122 945 992	214 922 749
081 Feeding Stuff For Animals	76 415 706	204 811 612	33 804 238	91 212 031
251 Pulp And Waste Paper	57 534 661	160 362 278	25 906 472	82 028 159
743 Pumps, Compressors, Fans, Blowers, Centrifuges, And Parts	292 028	1 165 929	8 777 572	58 297 013
263 Cotton	12 430 938	33 690 779	19 969 335	55 512 563
Lainnya	221 262 018	515 935 502	394 956 647	1 119 526 886
Sub Total	676 599 856	1 453 699 940	606 360 256	1 621 499 401
CANADA				
041 Wheat And Meslin, Unmilled	144 826 000	445 796 345	39 329 276	121 251 165
251 Pulp And Waste Paper	66 812 957	150 285 624	43 100 814	93 273 472
562 Fertilizers, Manufactured	84 451 659	239 939 489	23 508 305	68 477 841
728 Other Machines And Equipment Specialized For Particular Industry	222 850	358 974	12 082 496	17 469 543
792 Aircraft And Associated Equipments And Parts	303	36 838	406 104	9 105 880
Lainnya	77 896 958	93 066 264	22 503 286	59 325 634
Sub Total	374 210 727	929 483 534	140 930 281	368 903 535

http://www.bps.go.id

I.6. IMPOR KOMODITI MENURUT NEGARA ASAL DAN LIMA GOLONGAN BARANG (SITC) UTAMA
IMPORT BY COUNTRY OF ORIGIN AND FIVE MAJOR SITC COMMODITY GROUP
*****MARET/*MARCH* 2016 *****

Negara Asal/SITC/Uraian Golongan Barang *Country of Origin/SITC/group Description*	Berat Bersih / *Net Weight (Kg)* Bulan ini *Current month*	 Kumulatif *Cum. Jan to date*	Nilai CIF / *CIF Value (US$)* Bulan ini *Current month*	 Kumulatif *Cum. Jan to date*
MEXICO				
764 Telecomunication Equipments And Parts	10 246	25 545	2 473 779	8 366 266
743 Pumps, Compressors, Fans, Blowers, Centrifuges, And Parts	54 915	244 786	983 347	4 597 074
263 Cotton	2 365 883	2 778 778	3 620 041	4 140 037
772 Electrical Apparatus For Making And Breaking Electrical Circuits	15 807	29 368	1 760 886	2 504 974
752 Automatic Data Processing Machines And Their Units	1 416	7 572	467 477	2 115 886
Lainnya	1 690 295	3 388 655	8 366 592	26 398 921
Sub Total	4 138 562	6 474 704	17 672 122	48 123 158
GUATEMALA				
579 Waste And Scrap Of Plastics	0	204 130	0	24 495
845 Articles Of Apparel	296	460	10 581	15 621
075 Spices	1 200	1 280	2 052	3 386
846 Clothing Accessories Of Textiles Fabrics	15	59	237	935
784 Parts And Accessories Of The Motor Vehicles	0	11	0	153
Lainnya	4	5	86	131
Sub Total	1 515	205 945	12 956	44 721
HONDURAS				
579 Waste And Scrap Of Plastics	176 170	355 400	50 459	101 808
845 Articles Of Apparel	73	173	6 744	13 205
771 Electric Power Machinery And Parts	55	80	4 475	8 261
653 Fabrics, Woven, Of Man-Made Fibres	0	1 165	0	6 226
748 Transmission Shafts And Cranks	0	19	0	2 822
Lainnya	27	33	3 027	3 157
Sub Total	176 325	356 870	64 705	135 479
NICARAGUA				
841 Men'S Coats/Jackets, Not Knitted	3 846	5 875	55 086	93 294
844 Women'S Coats/Jackets, Knitted	105	172	3 457	4 956
892 Printed Matter	0	45	0	2 821
653 Fabrics, Woven, Of Man-Made Fibres	0	130	0	2 038
656 Tulle,Lace,Enbroidery,Ribbons,Trimmings And Other Small Wares	0	11	0	708
Lainnya	7	12	228	419
Sub Total	3 958	6 245	58 771	104 236
PANAMA				
793 Ships, Boats, And Floating Structures	0	6 914 000	0	3 000 000
679 Tubes, Pipes, Hollow Profile, Pipe Fitting Of Iron/Steel	0	16 662	0	884 194
764 Telecomunication Equipments And Parts	968	968	76 052	76 052
899 Other Miscellaneous Manufactured Articles	42	92	4 508	9 775
762 Radio Broadcast Receivers	0	39	0	1 532
Lainnya	12	24	673	945
Sub Total	1 022	6 931 785	81 233	3 972 498
CUBA				
541 Medicinal And Pharmaceutical Products	0	147	0	273 000
232 Synthetic Rubber Latex, Synthetic/Reclaimed Rubber	10 472	10 472	20 420	20 420
112 Alcoholic Beverages	11	11	330	330
Sub Total	10 483	10 630	20 750	293 750
CHILE				
682 Copper	248 771	2 390 283	1 299 065	12 247 373
251 Pulp And Waste Paper	4 010 410	6 484 988	2 455 525	3 995 846
081 Feeding Stuff For Animals	1 141 520	2 148 020	1 955 759	3 688 135
562 Fertilizers, Manufactured	1 175 240	4 670 720	362 530	3 533 304
523 Metallicsalts And Peroxysalts	44 000	1 150 960	156 480	1 217 457
Lainnya	489 622	2 150 467	829 743	2 824 908
Sub Total	7 109 563	18 995 438	7 059 102	27 507 023
VENEZUELA				
874 Measuring, Checking, Analysing, And Controlling Instrument And Appa	7	24	4 162	15 861

http://www.bps.go.id

I.6. IMPOR KOMODITI MENURUT NEGARA ASAL DAN LIMA GOLONGAN BARANG (SITC) UTAMA
IMPORT BY COUNTRY OF ORIGIN AND FIVE MAJOR SITC COMMODITY GROUP
*****MARET/*MARCH* 2016 *****

Negara Asal/SITC/Uraian Golongan Barang *Country of Origin/SITC/group Description*	Berat Bersih / *Net Weight (Kg)* Bulan ini *Current month*	Berat Bersih / *Net Weight (Kg)* Kumulatif *Cum. Jan to date*	Nilai CIF / *CIF Value (US$)* Bulan ini *Current month*	Nilai CIF / *CIF Value (US$)* Kumulatif *Cum. Jan to date*
772 Electrical Apparatus For Making And Breaking Electrical Circuits	3	3	1 789	1 789
746 Ball Or Roller Bearings	0	10	0	1 393
112 Alcoholic Beverages	28	28	913	913
773 Equipment For Distributing Electricity	0	1	0	361
Lainnya	1	32	181	1 063
Sub Total	39	98	7 045	21 380
ARGENTINA				
081 Feeding Stuff For Animals	241 277 090	471 057 062	83 302 069	166 580 607
041 Wheat And Meslin, Unmilled	192 317 799	262 592 814	37 871 510	52 395 650
044 Maize, Unmilled	136 873 441	238 185 651	26 146 687	46 148 035
511 Hydrocarbon And Their Halogenated, Nitrated Derivatives	1 301 476	6 804 217	1 193 453	7 339 023
335 Residual Petroleum Products, And Related Materials	9 999 290	9 999 290	3 989 717	3 989 717
Lainnya	3 766 250	18 749 989	5 612 052	17 091 037
Sub Total	585 535 346	1 007 389 023	158 115 488	293 544 069
BRAZIL				
891 Arms And Ammunitions	0	653 955	0	167 232 675
081 Feeding Stuff For Animals	89 110 475	318 795 589	32 920 141	124 181 199
044 Maize, Unmilled	0	423 996 307	0	84 080 505
263 Cotton	15 710 861	52 237 212	24 323 467	82 059 317
672 Ingots And Other Iron/Steel In Primary Forms	31 060 527	149 104 727	7 510 716	37 746 774
Lainnya	212 583 328	444 109 774	51 330 555	129 984 338
Sub Total	348 465 191	1 388 897 564	116 084 879	625 284 808
COLOMBIA				
591 Disinfectants, Insecticides, And Fungicides Put In Forms	0	101 200	0	350 383
575 Other Plastics In Primary Forms	36 000	90 025	121 570	309 442
513 Carboxylic Acids,And Their Anhydrides,Halides,Peroxides	40 000	180 000	52 200	278 568
598 Miscellaneous Chemical Products	0	2 852	0	225 320
121 Tobacco, Unmanufactured And Refused	1 429	68 749	9 671	80 595
Lainnya	4 990	13 214	93 457	289 451
Sub Total	82 419	456 040	276 898	1 533 759
BOLIVIA				
874 Measuring, Checking, Analysing, And Controlling Instrument And Appa	32	395	1 103	18 644
872 Medical Instruments And Appliances	4	12	3 116	10 829
784 Parts And Accessories Of The Motor Vehicles	110	212	3 912	7 349
845 Articles Of Apparel	0	26	0	2 991
843 Men'S Coats/Jackets, Knitted	0	15	0	2 862
Lainnya	70	154	1 937	4 072
Sub Total	216	814	10 068	46 747
URUGUAY				
081 Feeding Stuff For Animals	0	31 846 998	0	12 370 406
041 Wheat And Meslin, Unmilled	4 659 640	11 373 580	968 448	2 466 111
248 Wood,Simply Worked And Railway Sleeper Of Wood	257 821	729 962	161 171	471 416
222 Oil Seeds Use For Extraction Ofsoft Fixed Vegetable Oils	0	697 035	0	277 500
288 Non-Ferrous Base Metal Waste And Scraps	24 704	101 104	107 722	206 150
Lainnya	0	152 830	0	47 942
Sub Total	4 942 165	44 901 509	1 237 341	15 839 525
PARAGUAY				
081 Feeding Stuff For Animals	0	41 509 240	0	15 756 864
263 Cotton	200 253	401 659	300 209	626 564
045 Cereals, Unmilled	304 960	304 960	59 162	59 162
248 Wood,Simply Worked And Railway Sleeper Of Wood	0	25 500	0	14 648
292 Crude Vegetable Materials	0	7	0	557
Lainnya	1	3	36	75
Sub Total	505 214	42 241 369	359 407	16 457 870

http://www.bps.go.id

I.6. IMPOR KOMODITI MENURUT NEGARA ASAL DAN LIMA GOLONGAN BARANG (SITC) UTAMA
IMPORT BY COUNTRY OF ORIGIN AND FIVE MAJOR SITC COMMODITY GROUP
*****MARET/*MARCH* 2016 *****

Negara Asal/SITC/Uraian Golongan Barang *Country of Origin/SITC/group Description*	Berat Bersih / *Net Weight (Kg)* Bulan ini *Current month*	 Kumulatif *Cum. Jan to date*	Nilai CIF / *CIF Value (US$)* Bulan ini *Current month*	 Kumulatif *Cum. Jan to date*
ECUADOR				
072 Cocoa	450 100	1 200 100	1 391 267	3 856 767
121 Tobacco, Unmanufactured And Refused	8 090	83 514	184 722	3 012 197
081 Feeding Stuff For Animals	414 660	518 327	850 053	1 081 230
075 Spices	0	30 000	0	247 494
292 Crude Vegetable Materials	7 496	18 059	72 974	159 736
Lainnya	1 755	22 963	7 818	108 780
Sub Total	882 101	1 872 963	2 506 834	8 466 204
PERU				
057 Fruit And Nut; Fresh Or Dried	1 177 780	2 201 502	4 315 625	8 250 561
562 Fertilizers, Manufactured	0	55 000 000	0	5 857 500
081 Feeding Stuff For Animals	1 662 220	2 883 805	3 041 717	5 296 374
686 Zinc	0	199 361	0	348 375
843 Men'S Coats/Jackets, Knitted	2 067	2 151	248 567	265 306
Lainnya	10 334	271 058	126 508	454 919
Sub Total	2 852 401	60 557 877	7 732 417	20 473 035
TRINIDAD AND TOBAGO				
522 Inorganic Chemical Elements, Oxides And Halogen Salts	0	5 979 408	0	2 511 351
746 Ball Or Roller Bearings	27	27	3 013	3 013
751 Office Machines	0	24	0	2 022
749 Non-Electric Parts And Accessories Of Machineries	0	2	0	934
694 Nails, Screws, Nuts, Bolts, Rivets Of Iron/Steel Or Copper	0	2	0	742
Lainnya	0	2	0	132
Sub Total	27	5 979 465	3 013	2 518 194
BAHAMAS				
112 Alcoholic Beverages	21	21	353	353
778 Electrical Machinery And Apparatus	0	2	0	148
Sub Total	21	23	353	501
JAMAICA				
288 Non-Ferrous Base Metal Waste And Scraps	0	64 590	0	78 800
112 Alcoholic Beverages	84	104	1 519	1 761
679 Tubes, Pipes, Hollow Profile, Pipe Fitting Of Iron/Steel	0	7	0	338
893 Article Of Plastics	1	1	17	17
Sub Total	85	64 702	1 536	80 916
PUERTO RICO				
542 Medicaments, Including Veterinary Medicaments	3 135	8 078	827 435	2 393 183
541 Medicinal And Pharmaceutical Products	157	157	232 385	232 385
513 Carboxylic Acids,And Their Anhydrides,Halides,Peroxides	704	1 406	110 893	221 665
759 Parts And Accessories For Machine Of Heading 751 Or 752	4	728	243	111 698
288 Non-Ferrous Base Metal Waste And Scraps	78 710	78 710	92 485	92 485
Lainnya	7 443	10 356	218 962	419 056
Sub Total	90 153	99 435	1 482 403	3 470 472
BELIZE				
653 Fabrics, Woven, Of Man-Made Fibres	1 690	54 485	19 030	602 224
554 Soap,Cleansing And Polishing Preparations	14 750	42 451	43 501	124 357
655 Knitted Or Crochetted Fabrics	110	16 203	2 078	86 567
776 Thermionic, Cold Cathode, And Photo Cathode Valves/Tubes	7 466	7 466	47 566	47 566
652 Cotton Fabrics, Woven	0	1 052	0	20 326
Lainnya	3	5	82	92
Sub Total	24 019	121 662	112 257	881 132
DOMINICAN REPUBLIC				
541 Medicinal And Pharmaceutical Products	712	2 367	182 649	612 378
872 Medical Instruments And Appliances	12	2 689	2 853	64 000
881 Photographic Apparatus And Equipments	124	202	27 708	39 361
772 Electrical Apparatus For Making And Breaking Electrical Circuits	106	169	6 852	13 753

http://www.bps.go.id

I.6. IMPOR KOMODITI MENURUT NEGARA ASAL DAN LIMA GOLONGAN BARANG (SITC) UTAMA
IMPORT BY COUNTRY OF ORIGIN AND FIVE MAJOR SITC COMMODITY GROUP
*****MARET/*MARCH* 2016 *****

Negara Asal/SITC/Uraian Golongan Barang *Country of Origin/SITC/group Description*	Berat Bersih / *Net Weight (Kg)* Bulan ini *Current month*	 Kumulatif *Cum. Jan to date*	Nilai CIF / *CIF Value (US$)* Bulan ini *Current month*	 Kumulatif *Cum. Jan to date*
899 Other Miscellaneous Manufactured Articles	17	29	4 143	5 858
Lainnya	189	196	3 790	3 913
Sub Total	1 160	5 652	227 995	739 263
EL SALVADOR				
845 Articles Of Apparel	0	4 553	0	149 210
778 Electrical Machinery And Apparatus	33	328	3 506	17 028
893 Article Of Plastics	0	1 903	0	9 591
742 Pumps For Liquid And Parts	16	16	1 060	1 060
892 Printed Matter	2	25	104	842
Lainnya	29	31	453	474
Sub Total	80	6 856	5 123	178 205
COSTA RICA				
872 Medical Instruments And Appliances	247	536	105 762	199 067
772 Electrical Apparatus For Making And Breaking Electrical Circuits	430	1 893	27 966	110 975
759 Parts And Accessories For Machine Of Heading 751 Or 752	29	458	3 371	72 660
773 Equipment For Distributing Electricity	1 636	1 986	49 683	63 503
752 Automatic Data Processing Machines And Their Units	271	271	35 382	35 382
Lainnya	190	970	3 390	42 502
Sub Total	2 803	6 114	225 554	524 089
HAITI				
841 Men'S Coats/Jackets, Not Knitted	0	935	0	17 282
657 Special Yarns,Textile Fabrics	0	87	0	2 621
845 Articles Of Apparel	11	11	396	396
844 Women'S Coats/Jackets, Knitted	9	9	310	310
843 Men'S Coats/Jackets, Knitted	5	5	197	197
Sub Total	25	1 047	903	20 806
BARBADOS				
575 Other Plastics In Primary Forms	20 000	20 000	54 800	54 800
772 Electrical Apparatus For Making And Breaking Electrical Circuits	37	73	1 685	4 909
112 Alcoholic Beverages	46	46	967	967
Sub Total	20 083	20 119	57 452	60 676
ANTIGUA AND BARBUDA				
771 Electric Power Machinery And Parts	11	11	7 620	7 620
Sub Total	11	11	7 620	7 620
ANGUILLA				
652 Cotton Fabrics, Woven	1 726	5 116	15 058	41 194
655 Knitted Or Crochetted Fabrics	0	84	0	745
Sub Total	1 726	5 200	15 058	41 939
BERMUDA				
575 Other Plastics In Primary Forms	0	10 978	0	263 307
Sub Total	0	10 978	0	263 307
CAPE VERDE				
642 Paper And Paperboard Cut To Size/Shape And Article Of Papers	0	7 392	0	9 983
Sub Total	0	7 392	0	9 983
CAYMAN ISLANDS				
784 Parts And Accessories Of The Motor Vehicles	0	80	0	1 112
Sub Total	0	80	0	1 112
DOMINICA				
072 Cocoa	226 800	226 800	745 411	745 411

http://www.bps.go.id

I.6. IMPOR KOMODITI MENURUT NEGARA ASAL DAN LIMA GOLONGAN BARANG (SITC) UTAMA
IMPORT BY COUNTRY OF ORIGIN AND FIVE MAJOR SITC COMMODITY GROUP
*****MARET/*MARCH* 2016 *****

Negara Asal/SITC/Uraian Golongan Barang *Country of Origin/SITC/group Description*	Berat Bersih / *Net Weight (Kg)* Bulan ini *Current month*	 Kumulatif *Cum. Jan to date*	Nilai CIF / *CIF Value (US$)* Bulan ini *Current month*	 Kumulatif *Cum. Jan to date*
121 Tobacco, Unmanufactured And Refused	0	6 299	0	149 875
851 Footwears	196	1 051	7 649	39 649
553 Perfumery, Cosmetics, And Toilet Preparations	49	49	1 461	1 461
874 Measuring, Checking, Analysing, And Controlling Instrument And Appa	3	3	334	334
Lainnya	0	10	0	183
Sub Total	227 048	234 212	754 855	936 913
FRENCH GUIANA				
112 Alcoholic Beverages	0	37	0	258
Sub Total	0	37	0	258
FRENCH POLYNESIA				
251 Pulp And Waste Paper	0	823 260	0	124 453
291 Crude Animal Materials	0	18 000	0	9 045
751 Office Machines	92	94	3 378	3 579
Sub Total	92	841 354	3 378	137 077
GREENLAND				
036 Crustaceans, Molluscs, And Aquatic Invertebrates	8 084	8 084	79 891	79 891
Sub Total	8 084	8 084	79 891	79 891
NETHERLANDS ANTILLES				
056 Vegetables, Roots And Tubers, Prepared Or Preserved Nes	104 625	313 875	113 055	339 165
334 Petroleum Products, Refined	80 700	256 950	81 119	293 260
592 Starches, Inulin, And Wheat Glutenal Buminoidal Subtances; Glues	0	15 030	0	17 699
746 Ball Or Roller Bearings	3	19	71	460
778 Electrical Machinery And Apparatus	1	1	12	12
Lainnya	1	1	2	2
Sub Total	185 330	585 876	194 259	650 598
SAINT LUCIA				
751 Office Machines	3	3	145	145
Sub Total	3	3	145	145
SAN MARINO				
598 Miscellaneous Chemical Products	375	375	1 981	1 981
745 Other Non-Electical Machinery, Tools, And Mechanical Apparatus	0	1	0	154
778 Electrical Machinery And Apparatus	4	4	61	61
Sub Total	379	380	2 042	2 196
GUADELOUPE				
679 Tubes, Pipes, Hollow Profile, Pipe Fitting Of Iron/Steel	0	23	0	1 346
Sub Total	0	23	0	1 346
VIRGIN ISLANDS (BRITISH)				
682 Copper	102 271	426 129	461 041	1 699 321
678 Wire Of Iron/Steel	176 974	176 974	545 434	545 434
611 Leathers	598	12 196	22 082	340 245
657 Special Yarns,Textile Fabrics	428	9 751	5 345	71 041
653 Fabrics, Woven, Of Man-Made Fibres	604	5 428	4 947	50 483
Lainnya	483	2 871	4 133	100 292
Sub Total	281 358	633 349	1 042 982	2 806 816
U.S. VIRGIN ISLANDS				
269 Old Clothing And Other Old Textile Articles; Rags	39	39	4 653	4 653
611 Leathers	0	29	0	1 084
892 Printed Matter	0	15	0	171
Sub Total	39	83	4 653	5 908

http://www.bps.go.id

I.6. IMPOR KOMODITI MENURUT NEGARA ASAL DAN LIMA GOLONGAN BARANG (SITC) UTAMA
IMPORT BY COUNTRY OF ORIGIN AND FIVE MAJOR SITC COMMODITY GROUP
*****MARET/*MARCH* 2016 *****

Negara Asal/SITC/Uraian Golongan Barang *Country of Origin/SITC/group Description*	Berat Bersih / *Net Weight (Kg)* Bulan ini *Current month*	 Kumulatif *Cum. Jan to date*	Nilai CIF / *CIF Value (US$)* Bulan ini *Current month*	 Kumulatif *Cum. Jan to date*
UNITED KINGDOM				
542 Medicaments, Including Veterinary Medicaments	37 558	141 318	5 407 309	15 178 235
874 Measuring, Checking, Analysing, And Controlling Instrument And Appa	76 148	155 862	6 146 593	11 709 444
251 Pulp And Waste Paper	27 372 530	72 289 857	4 414 394	11 599 415
553 Perfumery, Cosmetics, And Toilet Preparations	271 481	484 464	5 749 619	11 400 569
728 Other Machines And Equipment Specialized For Particular Industry	17 246	182 052	675 174	8 154 325
Lainnya	9 876 816	31 073 646	47 933 256	146 848 190
Sub Total	37 651 779	104 327 199	70 326 345	204 890 178
NETHERLANDS				
793 Ships, Boats, And Floating Structures	42 398	318 662	424 505	50 442 786
728 Other Machines And Equipment Specialized For Particular Industry	49 018	233 021	1 996 766	11 121 305
742 Pumps For Liquid And Parts	1 908	209 472	121 319	8 481 524
098 Edible Products And Preparations	711 017	1 695 489	3 442 347	8 172 600
733 Machine Tool For Working Metals	161 060	185 560	8 009 761	8 040 781
Lainnya	19 689 173	56 605 525	44 478 406	128 399 886
Sub Total	20 654 574	59 247 729	58 473 104	214 658 882
FRANCE				
792 Aircraft And Associated Equipments And Parts	18 741	48 745	38 443 055	91 469 821
723 Civil Engineering And Contractor Plants And Equipments/Parts	3 645 621	4 377 409	51 611 224	58 295 690
041 Wheat And Meslin, Unmilled	84 473 140	267 773 283	16 175 091	56 215 267
022 Milk,Cream, And Milk Products Other Than Butter Or Cheese	6 906 313	13 698 322	11 893 607	22 518 369
772 Electrical Apparatus For Making And Breaking Electrical Circuits	238 843	739 416	6 875 173	20 480 046
Lainnya	18 899 087	44 151 808	69 847 560	181 671 809
Sub Total	114 181 745	330 788 983	194 845 710	430 651 002
GERMANY, FED. REP. OF				
724 Textile/Leather Machinery And Parts	258 774	2 141 418	4 527 016	52 372 863
776 Thermionic, Cold Cathode, And Photo Cathode Valves/Tubes	9 160	25 904	14 673 550	44 453 316
728 Other Machines And Equipment Specialized For Particular Industry	440 800	1 777 966	10 792 366	41 914 915
772 Electrical Apparatus For Making And Breaking Electrical Circuits	170 709	471 919	10 454 905	24 941 103
745 Other Non-Electical Machinery, Tools, And Mechanical Apparatus	91 708	346 166	10 933 356	22 980 462
Lainnya	62 442 288	173 131 397	184 813 743	535 481 930
Sub Total	63 413 439	177 894 770	236 194 936	722 144 589
AUSTRIA				
776 Thermionic, Cold Cathode, And Photo Cathode Valves/Tubes	7 520	15 653	5 503 690	14 571 880
251 Pulp And Waste Paper	4 396 373	13 718 055	3 758 807	11 542 416
727 Food Processing Machines And Parts	37 222	170 117	1 517 399	6 792 771
872 Medical Instruments And Appliances	58	26 122	8 421	5 816 618
641 Papers And Paperboards	1 744 108	3 972 401	2 230 222	5 018 302
Lainnya	2 050 557	6 322 255	13 893 986	39 160 814
Sub Total	8 235 838	24 224 603	26 912 525	82 902 801
BELGIUM				
515 Organo-Inorganic And Heterocyclic Compounds	1 532 000	5 190 844	4 594 053	15 704 766
511 Hydrocarbon And Their Halogenated, Nitrated Derivatives	5 617 800	9 844 597	6 335 508	11 180 424
022 Milk,Cream, And Milk Products Other Than Butter Or Cheese	1 599 925	4 424 550	3 389 276	9 655 563
575 Other Plastics In Primary Forms	673 985	1 668 782	1 991 760	4 728 102
743 Pumps, Compressors, Fans, Blowers, Centrifuges, And Parts	51 324	151 248	1 688 423	3 884 359
Lainnya	19 917 047	51 149 794	29 210 812	76 795 375
Sub Total	29 392 081	72 429 815	47 209 832	121 948 589
SWITZERLAND				
714 Engines And Motors, Non-Electric And Parts	15 167	48 658	14 221 697	56 893 544
542 Medicaments, Including Veterinary Medicaments	73 781	162 572	2 462 819	18 809 119
551 Essential Oils, Perfumes, And Flavour Materials	84 259	225 746	2 849 550	6 728 570
515 Organo-Inorganic And Heterocyclic Compounds	150 534	294 107	1 160 046	6 397 230
533 Pigments, Paints, Varnishes, And Related Materials	32 076	197 087	1 811 067	6 183 834
Lainnya	1 881 140	5 106 450	23 051 376	71 592 915
Sub Total	2 236 957	6 034 620	45 556 555	166 605 212

http://www.bps.go.id

I.6. IMPOR KOMODITI MENURUT NEGARA ASAL DAN LIMA GOLONGAN BARANG (SITC) UTAMA
IMPORT BY COUNTRY OF ORIGIN AND FIVE MAJOR SITC COMMODITY GROUP
*****MARET/*MARCH* 2016 *****

Negara Asal/SITC/Uraian Golongan Barang *Country of Origin/SITC/group Description*	Berat Bersih / *Net Weight (Kg)* Bulan ini *Current month*	 Kumulatif *Cum. Jan to date*	Nilai CIF / *CIF Value (US$)* Bulan ini *Current month*	 Kumulatif *Cum. Jan to date*
LUXEMBOURG				
774 Electrical Apparatus For Medical Purposes And Radiological Apparatus	9 597	12 721	1 074 000	1 322 350
657 Special Yarns,Textile Fabrics	17 042	35 217	226 117	431 901
677 Rail/Railway And Tractor Construction Of Iron/Steel Materials	248 400	248 400	359 069	359 069
741 Heating And Cooling Equipments And Parts	285	5 985	9 277	178 906
695 Tools For Used In The Hand Or In Machines	7	406	640	48 940
Lainnya	38 088	55 609	131 180	348 924
Sub Total	313 419	358 338	1 800 283	2 690 090
MONACO				
523 Metallicsalts And Peroxysalts	0	150	0	17 100
514 Nitrogen-Function Compounds	0	20	0	14 735
551 Essential Oils, Perfumes, And Flavour Materials	90	440	2 900	14 100
575 Other Plastics In Primary Forms	90	150	5 324	8 849
515 Organo-Inorganic And Heterocyclic Compounds	0	13	0	1 120
Sub Total	180	773	8 224	55 904
DENMARK				
728 Other Machines And Equipment Specialized For Particular Industry	4 137	168 766	55 970	6 205 678
741 Heating And Cooling Equipments And Parts	1 585	125 935	67 015	5 107 417
894 Baby Carriages, Toys, Games, And Sporting Goods	109 372	109 600	3 568 647	3 573 380
592 Starches, Inulin, And Wheat Glutenal Buminoidal Subtances; Glues	433 221	885 221	1 362 098	3 012 188
022 Milk,Cream, And Milk Products Other Than Butter Or Cheese	404 417	889 220	933 636	2 575 881
Lainnya	1 299 992	3 180 350	6 952 389	18 931 191
Sub Total	2 252 724	5 359 092	12 939 755	39 405 735
NORWAY				
562 Fertilizers, Manufactured	5 680 740	36 342 630	2 444 583	16 205 003
744 Mechanical Handling Equipments And Parts	259 516	287 666	6 356 857	6 780 766
034 Fish, Fresh, Chilled Or Frozen	926 563	1 737 173	2 600 074	5 984 313
598 Miscellaneous Chemical Products	7 954	1 840 194	15 838	1 914 987
743 Pumps, Compressors, Fans, Blowers, Centrifuges, And Parts	6 506	38 908	234 897	1 279 941
Lainnya	2 263 498	7 790 442	4 344 873	11 667 666
Sub Total	9 144 777	48 037 013	15 997 122	43 832 676
SWEDEN				
764 Telecomunication Equipments And Parts	118 230	206 125	11 588 136	23 750 502
251 Pulp And Waste Paper	5 468 429	19 346 298	4 516 057	14 920 348
641 Papers And Paperboards	8 268 037	17 565 619	6 852 382	14 816 200
892 Printed Matter	514	3 873	4 635	11 954 838
874 Measuring, Checking, Analysing, And Controlling Instrument And Appa	27 000	59 880	2 597 015	8 540 913
Lainnya	3 649 264	11 328 293	19 661 720	57 209 176
Sub Total	17 531 474	48 510 088	45 219 945	131 191 977
FINLAND				
725 Papermill/Pulpmill Machinery And Paper Cutting Machines	287 744	438 375	17 140 910	20 893 636
741 Heating And Cooling Equipments And Parts	93 142	512 338	9 231 740	20 598 995
874 Measuring, Checking, Analysing, And Controlling Instrument And Appa	148 551	212 050	8 206 670	11 710 472
744 Mechanical Handling Equipments And Parts	19 905	631 623	408 902	5 756 559
641 Papers And Paperboards	2 469 759	4 377 390	2 399 315	4 281 697
Lainnya	2 408 283	5 306 205	12 503 855	36 266 268
Sub Total	5 427 384	11 477 981	49 891 392	99 507 627
IRELAND				
752 Automatic Data Processing Machines And Their Units	1 551	10 751	509 967	3 440 178
542 Medicaments, Including Veterinary Medicaments	2 443	7 196	1 185 577	3 050 063
022 Milk,Cream, And Milk Products Other Than Butter Or Cheese	1 084 500	1 671 500	1 806 106	2 905 972
898 Musical Instrument And Parts/Accessories	9	213	128 150	2 415 316
551 Essential Oils, Perfumes, And Flavour Materials	111 127	253 753	1 007 377	2 391 358
Lainnya	1 087 246	2 216 682	3 773 905	12 155 600
Sub Total	2 286 876	4 160 095	8 411 082	26 358 487

http://www.bps.go.id

I.6. IMPOR KOMODITI MENURUT NEGARA ASAL DAN LIMA GOLONGAN BARANG (SITC) UTAMA
IMPORT BY COUNTRY OF ORIGIN AND FIVE MAJOR SITC COMMODITY GROUP
*****MARET/*MARCH* 2016 *****

Negara Asal/SITC/Uraian Golongan Barang *Country of Origin/SITC/group Description*	Berat Bersih / *Net Weight (Kg)* Bulan ini *Current month*	 Kumulatif *Cum. Jan to date*	Nilai CIF / *CIF Value (US$)* Bulan ini *Current month*	 Kumulatif *Cum. Jan to date*
ITALY				
511 Hydrocarbon And Their Halogenated, Nitrated Derivatives	13 485 914	32 831 888	12 248 698	31 452 710
728 Other Machines And Equipment Specialized For Particular Industry	481 562	1 541 674	8 212 131	28 669 892
745 Other Non-Electical Machinery, Tools, And Mechanical Apparatus	74 477	441 678	4 960 304	28 585 281
714 Engines And Motors, Non-Electric And Parts	54 440	70 667	14 428 148	18 892 646
741 Heating And Cooling Equipments And Parts	125 251	1 071 853	2 559 067	17 906 364
Lainnya	25 975 839	75 131 602	66 768 594	241 159 865
Sub Total	40 197 483	111 089 362	109 176 942	366 666 758
SPAIN				
891 Arms And Ammunitions	50	104 868	5 405	8 721 231
533 Pigments, Paints, Varnishes, And Related Materials	2 063 029	5 645 411	3 255 861	7 767 910
542 Medicaments, Including Veterinary Medicaments	6 115	25 138	3 214 871	6 093 532
871 Optical Instrument And Apparatus	308	441	2 366 606	5 245 396
541 Medicinal And Pharmaceutical Products	26 128	43 964	1 595 225	3 136 504
Lainnya	5 700 184	17 698 139	25 973 580	66 440 769
Sub Total	7 795 814	23 517 961	36 411 548	97 405 342
PORTUGAL				
511 Hydrocarbon And Their Halogenated, Nitrated Derivatives	5 774 908	5 774 908	5 840 487	5 840 487
845 Articles Of Apparel	14 335	38 457	529 878	1 329 884
724 Textile/Leather Machinery And Parts	59 244	60 223	603 528	799 070
764 Telecomunication Equipments And Parts	370	977	65 000	504 141
744 Mechanical Handling Equipments And Parts	0	36 167	0	421 441
Lainnya	295 690	1 024 174	1 594 742	4 052 651
Sub Total	6 144 547	6 934 906	8 633 635	12 947 674
ICELAND				
411 Animal Oils And Fats	0	595	0	8 678
431 Animal And Vegetable Oil; Fat Processed And Their Wax	528	578	4 892	5 903
542 Medicaments, Including Veterinary Medicaments	0	78	0	5 348
515 Organo-Inorganic And Heterocyclic Compounds	4	4	4 292	4 292
764 Telecomunication Equipments And Parts	15	15	1 113	1 113
Lainnya	7	25	238	1 488
Sub Total	554	1 295	10 535	26 822
GREECE				
263 Cotton	2 418 474	5 155 390	3 995 527	8 468 904
121 Tobacco, Unmanufactured And Refused	27 753	283 224	173 413	1 714 367
251 Pulp And Waste Paper	2 231 995	5 578 875	370 703	982 371
684 Alumunium	117 945	143 360	384 229	485 379
273 Stone, Sand And Gravel	253 340	1 526 430	82 354	467 088
Lainnya	686 981	1 332 677	738 206	1 689 368
Sub Total	5 736 488	14 019 956	5 744 432	13 807 477
LIECHTENSTEIN				
723 Civil Engineering And Contractor Plants And Equipments/Parts	0	217 642	0	421 300
778 Electrical Machinery And Apparatus	0	414	0	9 943
874 Measuring, Checking, Analysing, And Controlling Instrument And Appa	4	4	1 972	1 972
744 Mechanical Handling Equipments And Parts	10	10	1 312	1 312
784 Parts And Accessories Of The Motor Vehicles	0	2	0	179
Lainnya	5	5	106	106
Sub Total	19	218 077	3 390	434 812
HUNGARY				
743 Pumps, Compressors, Fans, Blowers, Centrifuges, And Parts	3 346	144 247	26 960	1 353 136
772 Electrical Apparatus For Making And Breaking Electrical Circuits	17 738	34 188	457 423	999 424
778 Electrical Machinery And Apparatus	9 067	27 545	437 937	946 263
771 Electric Power Machinery And Parts	60 291	157 813	420 738	943 683
541 Medicinal And Pharmaceutical Products	1 782	2 201	314 630	586 150
Lainnya	448 848	813 315	2 822 861	7 252 897
Sub Total	541 072	1 179 309	4 480 549	12 081 553

http://www.bps.go.id

I.6. IMPOR KOMODITI MENURUT NEGARA ASAL DAN LIMA GOLONGAN BARANG (SITC) UTAMA
IMPORT BY COUNTRY OF ORIGIN AND FIVE MAJOR SITC COMMODITY GROUP
*****MARET/*MARCH* 2016 *****

Negara Asal/SITC/Uraian Golongan Barang *Country of Origin/SITC/group Description*	Berat Bersih / *Net Weight (Kg)* Bulan ini *Current month*	 Kumulatif *Cum. Jan to date*	Nilai CIF / *CIF Value (US$)* Bulan ini *Current month*	 Kumulatif *Cum. Jan to date*
POLAND				
098 Edible Products And Preparations	184 876	1 092 879	813 176	6 471 684
022 Milk,Cream, And Milk Products Other Than Butter Or Cheese	2 469 000	4 829 000	2 365 836	4 811 686
696 Cutlery	51 524	98 960	1 469 255	2 864 489
728 Other Machines And Equipment Specialized For Particular Industry	332	180 862	10 103	2 662 482
553 Perfumery, Cosmetics, And Toilet Preparations	65 036	207 971	550 230	1 827 239
Lainnya	748 395	3 671 416	3 971 864	12 709 851
Sub Total	3 519 163	10 081 088	9 180 464	31 347 431
ROMANIA				
041 Wheat And Meslin, Unmilled	27 500 000	28 033 430	5 493 125	5 608 938
792 Aircraft And Associated Equipments And Parts	2 424	2 424	2 849 867	2 849 867
728 Other Machines And Equipment Specialized For Particular Industry	245 713	256 275	2 275 234	2 335 028
542 Medicaments, Including Veterinary Medicaments	1 352	7 216	254 406	1 707 017
679 Tubes, Pipes, Hollow Profile, Pipe Fitting Of Iron/Steel	168 110	242 498	198 597	654 130
Lainnya	447 109	904 083	1 876 955	4 569 907
Sub Total	28 364 708	29 445 926	12 948 184	17 724 887
BULGARIA				
041 Wheat And Meslin, Unmilled	0	117 470 220	0	25 967 536
891 Arms And Ammunitions	0	37 647	0	5 917 052
081 Feeding Stuff For Animals	50 000	278 000	249 094	1 510 675
641 Papers And Paperboards	586 344	1 448 413	565 177	1 230 253
075 Spices	742 000	1 889 150	377 243	961 868
Lainnya	240 649	872 663	962 906	3 267 105
Sub Total	1 618 993	121 996 093	2 154 420	38 854 489
ALBANIA				
851 Footwears	50	181	1 672	5 714
842 Women'S Coats/Jacket, Not Knitted	11	24	2 087	5 335
845 Articles Of Apparel	20	96	724	3 658
075 Spices	290	290	1 718	1 718
843 Men'S Coats/Jackets, Knitted	0	17	0	719
Lainnya	0	4	0	129
Sub Total	371	612	6 201	17 273
ARMENIA				
749 Non-Electric Parts And Accessories Of Machineries	0	311	0	7 371
Sub Total	0	311	0	7 371
AZERBAIJAN				
333 Petroleum Oil, Crude	265 314 211	398 468 310	71 732 127	114 513 880
874 Measuring, Checking, Analysing, And Controlling Instrument And Appa	0	39	0	28 846
723 Civil Engineering And Contractor Plants And Equipments/Parts	0	6	0	1 747
699 Manufactures Of Base Metals	0	3	0	1 250
Sub Total	265 314 211	398 468 358	71 732 127	114 545 723
BELARUS				
562 Fertilizers, Manufactured	66 331 963	157 808 563	20 103 874	47 595 442
625 Rubber Tyre,Tyre Cases,Tyre Treads,Inner Tubes, And Tyre Flaps	28 987	57 973	110 000	218 837
575 Other Plastics In Primary Forms	40 000	60 000	57 100	87 100
211 Hides And Skins, Raw	21 150	105 750	17 005	85 025
774 Electrical Apparatus For Medical Purposes And Radiological Apparatus	0	1 067	0	33 720
Lainnya	39	1 137	5 014	39 766
Sub Total	66 422 139	158 034 490	20 292 993	48 059 890
KAZAKHSTAN				
686 Zinc	345 750	1 938 881	703 719	3 581 462
278 Other Crude Minerals	135 900	135 900	69 989	69 989
629 Articles Of Rubbers	0	3	0	1 381
699 Manufactures Of Base Metals	0	11	0	886
122 Tobacco, Manufactured	9	9	452	452
Sub Total	481 659	2 074 804	774 160	3 654 170

https://www.bps.go.id

I.6. IMPOR KOMODITI MENURUT NEGARA ASAL DAN LIMA GOLONGAN BARANG (SITC) UTAMA
IMPORT BY COUNTRY OF ORIGIN AND FIVE MAJOR SITC COMMODITY GROUP
*****MARET/*MARCH* 2016 *****

Negara Asal/SITC/Uraian Golongan Barang *Country of Origin/SITC/group Description*	Berat Bersih / *Net Weight (Kg)* Bulan ini *Current month*	 Kumulatif *Cum. Jan to date*	Nilai CIF / *CIF Value (US$)* Bulan ini *Current month*	 Kumulatif *Cum. Jan to date*
KYRGYZSTAN				
651 Textile Yarns	0	20 973	0	49 896
699 Manufactures Of Base Metals	0	2 301	0	41 727
598 Miscellaneous Chemical Products	4 469	4 469	5 182	5 182
655 Knitted Or Crochetted Fabrics	1 228	1 228	4 594	4 594
771 Electric Power Machinery And Parts	0	3 018	0	4 539
Lainnya	83	980	854	7 669
Sub Total	5 780	32 969	10 630	113 607
MOLDOVA, REPUBLIC OF				
041 Wheat And Meslin, Unmilled	12 565 760	45 012 040	2 747 877	9 809 966
081 Feeding Stuff For Animals	0	487 420	0	108 704
831 Travel Goods	460	555	20 690	26 213
842 Women'S Coats/Jacket, Not Knitted	70	227	8 667	20 021
844 Women'S Coats/Jackets, Knitted	9	197	232	4 891
Lainnya	146	400	4 037	9 702
Sub Total	12 566 445	45 500 839	2 781 503	9 979 497
TURKMENISTAN				
274 Sulphur And Unroasted Iron Pyrites	2 099 699	10 842 430	271 261	1 388 884
075 Spices	0	22 000	0	143 770
841 Men'S Coats/Jackets, Not Knitted	165	609	4 315	15 390
Sub Total	2 099 864	10 865 039	275 576	1 548 044
UKRAINE				
041 Wheat And Meslin, Unmilled	92 388 299	442 387 066	17 885 762	92 528 462
592 Starches, Inulin, And Wheat Glutenal Buminoidal Subtances; Glues	1 214 400	5 520 000	415 325	1 887 841
046 Meal And Flour Of Wheat And Flour Of Meslin	1 334 000	5 691 000	390 034	1 677 323
673 Flat Rolled Products, Not Clad	1 451 642	1 877 838	570 563	756 861
081 Feeding Stuff For Animals	109 840	1 284 050	30 206	302 414
Lainnya	574 704	1 865 222	817 558	1 852 467
Sub Total	97 072 885	458 625 176	20 109 448	99 005 368
UZBEKISTAN				
251 Pulp And Waste Paper	240 000	840 000	362 000	1 304 505
263 Cotton	0	78 842	0	15 958
652 Cotton Fabrics, Woven	51	158	924	2 388
651 Textile Yarns	44	115	359	1 515
655 Knitted Or Crochetted Fabrics	22	22	408	408
Sub Total	240 117	919 137	363 691	1 324 774
LITHUANIA				
562 Fertilizers, Manufactured	0	10 559 568	0	3 146 751
821 Furnitures And Parts	16 946	66 579	41 278	165 822
512 Alcohols,Phenols,Phenol-Alcohols And Their Halogenated	25 600	25 600	92 032	92 032
022 Milk,Cream, And Milk Products Other Than Butter Or Cheese	50 000	100 000	44 575	89 150
575 Other Plastics In Primary Forms	20 000	40 000	29 000	60 000
Lainnya	62 458	72 672	106 278	231 677
Sub Total	175 004	10 864 419	313 163	3 785 432
LATVIA				
041 Wheat And Meslin, Unmilled	0	55 000 000	0	11 935 000
036 Crustaceans, Molluscs, And Aquatic Invertebrates	26 750	49 172	276 863	510 729
764 Telecomunication Equipments And Parts	246	614	61 420	172 182
821 Furnitures And Parts	1 120	4 463	7 700	27 217
634 Veneers,Plywood,Improved/Reconstituted Wood Worked	0	25 833	0	17 846
Lainnya	894	2 948	32 745	87 769
Sub Total	29 010	55 083 030	378 728	12 750 743
ESTONIA				
682 Copper	24 782	98 181	99 128	388 087
752 Automatic Data Processing Machines And Their Units	66	66	265 377	265 377

http://www.bps.go.id

I.6. IMPOR KOMODITI MENURUT NEGARA ASAL DAN LIMA GOLONGAN BARANG (SITC) UTAMA
IMPORT BY COUNTRY OF ORIGIN AND FIVE MAJOR SITC COMMODITY GROUP
*****MARET/*MARCH* 2016 *****

Negara Asal/SITC/Uraian Golongan Barang *Country of Origin/SITC/group Description*	Berat Bersih / *Net Weight (Kg)* Bulan ini *Current month*	Kumulatif *Cum. Jan to date*	Nilai CIF / *CIF Value (US$)* Bulan ini *Current month*	Kumulatif *Cum. Jan to date*
764 Telecomunication Equipments And Parts	1 587	3 965	65 925	171 792
641 Papers And Paperboards	101 773	203 933	77 356	153 509
513 Carboxylic Acids,And Their Anhydrides,Halides,Peroxides	32 500	57 500	60 975	105 975
Lainnya	136 276	154 911	224 435	506 238
Sub Total	296 984	518 556	793 196	1 590 978
GEORGIA				
743 Pumps, Compressors, Fans, Blowers, Centrifuges, And Parts	0	450	0	14 140
842 Women'S Coats/Jacket, Not Knitted	112	432	1 893	9 669
748 Transmission Shafts And Cranks	0	284	0	8 679
843 Men'S Coats/Jackets, Knitted	0	236	0	6 031
844 Women'S Coats/Jackets, Knitted	0	59	0	1 266
Lainnya	38	942	830	4 236
Sub Total	150	2 403	2 723	44 021
CROATIA				
121 Tobacco, Unmanufactured And Refused	0	59 400	0	231 660
791 Railway Vehicles And Associated Equipments	145	898	1 495	179 325
098 Edible Products And Preparations	10 000	10 000	133 200	133 200
653 Fabrics, Woven, Of Man-Made Fibres	7 378	7 380	129 998	130 021
248 Wood,Simply Worked And Railway Sleeper Of Wood	3 335	71 747	41 701	116 695
Lainnya	86 518	110 755	172 754	473 119
Sub Total	107 376	260 180	479 148	1 264 020
BOSNIA AND HERZEGOVINA				
821 Furnitures And Parts	416	4 643	1 725	13 621
743 Pumps, Compressors, Fans, Blowers, Centrifuges, And Parts	14	99	563	6 159
775 Household Type, Electrical/Non-Electrical Equipments	0	71	0	4 176
851 Footwears	16	16	3 021	3 021
778 Electrical Machinery And Apparatus	17	18	2 430	2 545
Lainnya	64	619	2 224	6 298
Sub Total	527	5 466	9 963	35 820
MALTA				
251 Pulp And Waste Paper	255 160	769 480	42 612	128 765
764 Telecomunication Equipments And Parts	142	142	65 524	65 524
542 Medicaments, Including Veterinary Medicaments	0	125	0	26 179
772 Electrical Apparatus For Making And Breaking Electrical Circuits	66	86	24 954	25 158
776 Thermionic, Cold Cathode, And Photo Cathode Valves/Tubes	15	108	898	24 963
Lainnya	107	1 145	16 032	45 232
Sub Total	255 490	771 086	150 020	315 821
SLOVAKIA				
891 Arms And Ammunitions	0	34	0	502 861
721 Agricultural Machinery And Parts	0	23 090	0	447 920
737 Metalworking Machinery And Parts	145 978	145 978	431 722	431 722
772 Electrical Apparatus For Making And Breaking Electrical Circuits	1 424	5 575	81 787	412 137
781 Passengger Motor Cars	11 449	20 609	225 880	402 148
Lainnya	127 083	390 113	610 588	1 949 369
Sub Total	285 934	585 399	1 349 977	4 146 157
SLOVENIA				
629 Articles Of Rubbers	187 713	188 542	664 744	683 381
718 Other Power Generating Machines And Parts	23 251	23 252	562 334	562 372
737 Metalworking Machinery And Parts	45 225	172 142	99 606	434 198
775 Household Type, Electrical/Non-Electrical Equipments	11 648	21 071	114 272	257 788
716 Rotating Electric Plants And Parts	6 431	19 013	155 445	246 832
Lainnya	19 795	146 176	341 079	1 647 918
Sub Total	294 063	570 196	1 937 480	3 832 489
CZECH REPUBLIC				
251 Pulp And Waste Paper	4 810 136	13 280 725	4 073 604	11 693 683

http://www.bps.go.id

I.6. IMPOR KOMODITI MENURUT NEGARA ASAL DAN LIMA GOLONGAN BARANG (SITC) UTAMA
IMPORT BY COUNTRY OF ORIGIN AND FIVE MAJOR SITC COMMODITY GROUP
*****MARET/*MARCH* 2016 *****

Negara Asal/SITC/Uraian Golongan Barang *Country of Origin/SITC/group Description*	Berat Bersih / *Net Weight (Kg)* Bulan ini *Current month*	Kumulatif *Cum. Jan to date*	Nilai CIF / *CIF Value (US$)* Bulan ini *Current month*	Kumulatif *Cum. Jan to date*
747 Taps, Cocks, And Valves For Pipes	21 392	91 017	1 121 182	4 692 853
772 Electrical Apparatus For Making And Breaking Electrical Circuits	12 741	101 422	394 046	2 563 635
743 Pumps, Compressors, Fans, Blowers, Centrifuges, And Parts	50 427	112 893	883 788	2 233 457
716 Rotating Electric Plants And Parts	137 902	186 175	566 756	833 633
Lainnya	480 484	1 534 642	2 541 850	7 224 274
Sub Total	5 513 082	15 306 874	9 581 226	29 241 535
REP. OF MACEDONIA				
121 Tobacco, Unmanufactured And Refused	980	181 160	8 512	1 287 790
842 Women'S Coats/Jacket, Not Knitted	47	71	8 556	12 000
851 Footwears	0	143	0	11 968
841 Men'S Coats/Jackets, Not Knitted	89	120	3 860	9 082
844 Women'S Coats/Jackets, Knitted	6	198	452	5 613
Lainnya	5	90	663	2 795
Sub Total	1 127	181 782	22 043	1 329 248
FAEROE ISLANDS				
034 Fish, Fresh, Chilled Or Frozen	7 139	7 139	65 650	65 650
Sub Total	7 139	7 139	65 650	65 650
RUSSIA FEDERATION				
672 Ingots And Other Iron/Steel In Primary Forms	50 894 100	238 995 985	12 005 747	60 135 721
562 Fertilizers, Manufactured	106 555 538	179 837 237	32 566 871	56 151 392
684 Alumunium	3 350 039	8 381 137	5 604 193	13 850 224
278 Other Crude Minerals	6 420 000	20 040 000	4 063 155	11 722 213
321 Coals, Pulverized Or Not	44 000 000	77 000 000	2 730 200	5 327 300
Lainnya	7 128 244	22 753 069	6 751 404	21 081 266
Sub Total	218 347 921	547 007 428	63 721 570	168 268 116
SERBIA				
891 Arms And Ammunitions	0	64 230	0	8 851 922
098 Edible Products And Preparations	0	10 000	0	133 200
629 Articles Of Rubbers	983	1 022	39 747	41 758
625 Rubber Tyre,Tyre Cases,Tyre Treads,Inner Tubes, And Tyre Flaps	3 631	3 631	15 738	15 738
742 Pumps For Liquid And Parts	256	613	3 422	8 072
Lainnya	941	1 950	13 677	28 849
Sub Total	5 811	81 446	72 584	9 079 539
GUERNSEY				
723 Civil Engineering And Contractor Plants And Equipments/Parts	0	1	0	10
Sub Total	0	1	0	10

http://www.bps.go.id

I.7. IMPOR KOMODITI TERTENTU MENURUT NEGARA ASAL UTAMA
CERTAIN COMMODITIES IMPORT BY MAIN COUNTRY OF ORIGIN
***MARET/*MARCH* 2016 ***

Komoditi *Commodity*	Negara Asal *Country of Origin*	Berat Bersih / *Net Weight (Kg)* Bulan ini *Current month*	Berat Bersih / *Net Weight (Kg)* Kumulatif *Cum. Jan to date*	Nilai CIF / *CIF Value (US$)* Bulan ini *Current month*	Nilai CIF / *CIF Value (US$)* Kumulatif *Cum. Jan to date*
Beras					
	Thailand	152 170 000	402 550 000	63 799 965	169 752 415
	Vietnam	150 500 000	335 300 000	59 635 500	133 020 000
	India	400 032	401 502	1 009 952	1 010 354
	Malaysia	5 500	5 500	2 699	2 699
	Philippines	24	24	145	145
	Other	0	0	0	0
	Subtotal	**303 075 556**	**738 257 026**	**124 448 261**	**303 785 613**
Jagung					
	Argentina	136 873 441	196 685 651	26 146 687	37 762 026
	United States	339 795	671 851	295 102	563 514
	Indonesia	24 600	24 600	4 475	4 475
	India	46	46	367	367
	Other	0	0	0	0
	Subtotal	**137 237 882**	**197 382 148**	**26 446 631**	**38 330 382**
Kedelai					
	United States	308 462 005	525 384 065	122 711 092	209 447 197
	Canada	302 520	3 087 280	192 087	1 370 994
	Malaysia	89 710	142 734	51 488	82 201
	Other	0	0	0	0
	Subtotal	**308 854 235**	**528 614 079**	**122 954 667**	**210 900 392**
Biji Gandum dan Mesl					
	Australia	408 280 205	1 023 661 950	96 873 434	248 690 728
	Canada	144 826 000	317 036 000	39 329 276	85 453 339
	Argentina	192 317 799	239 075 799	37 871 510	47 299 349
	Ukraine	92 388 299	208 519 299	17 885 762	42 475 752
	United States	44 159 989	111 754 489	11 360 775	28 848 384
	Other	155 778 643	226 768 723	30 507 480	45 440 425
	Subtotal	**1 037 750 935**	**2 126 816 260**	**233 828 237**	**498 207 977**
Tepung Terigu					
	Turkey	8 815 500	18 285 000	2 216 250	4 711 906
	Sri Lanka	3 354 000	3 784 000	1 329 990	1 506 290
	Ukraine	1 334 000	1 978 000	390 034	580 014
	Singapore	497 751	1 272 000	195 923	495 322
	Philippines	682 000	1 407 225	238 700	488 152
	Other	713 033	1 310 202	342 148	634 672
	Subtotal	**15 396 284**	**28 036 427**	**4 713 045**	**8 416 356**
Gula Pasir					
	Thailand	1 500 000	1 500 000	700 575	700 575
	Singapore	80 000	220 000	37 380	107 499
	Malaysia	19 566	19 566	2 863	2 863
	Other	0	0	0	0
	Subtotal	**1 599 566**	**1 739 566**	**740 818**	**810 937**
Gula Tebu					
	Thailand	437 133 000	786 660 000	161 632 775	282 994 590
	Australia	101 389 500	174 048 500	37 228 459	64 132 837
	Korea, Republic Of	9 990	9 990	11 669	11 669
	Other	0	0	0	0
	Subtotal	**538 532 490**	**960 718 490**	**198 872 903**	**347 139 096**

http://www.bps.go.id

I.7. IMPOR KOMODITI TERTENTU MENURUT NEGARA ASAL UTAMA
CERTAIN COMMODITIES IMPORT BY MAIN COUNTRY OF ORIGIN
***MARET/*MARCH* 2016 ***

Komoditi *Commodity*	Negara Asal *Country of Origin*	Berat Bersih / *Net Weight (Kg)* Bulan ini *Current month*	Berat Bersih / *Net Weight (Kg)* Kumulatif *Cum. Jan to date*	Nilai CIF / *CIF Value (US$)* Bulan ini *Current month*	Nilai CIF / *CIF Value (US$)* Kumulatif *Cum. Jan to date*
Daging Jenis Lembu					
	Australia	6 285 412	15 973 112	25 362 450	61 155 562
	New Zealand	1 689 954	2 493 210	7 108 337	10 314 366
	United States	1 174 168	1 517 270	5 741 072	7 456 825
	Singapore	24 964	43 460	101 371	169 384
	Japan	220	220	29 438	29 438
	Other	0	0	0	0
	Subtotal	**9 174 718**	**20 027 272**	**38 342 668**	**79 125 575**
Jenis Lembu					
	Australia	14 833 403	40 982 552	46 993 496	126 791 322
	Other	0	0	0	0
	Subtotal	**14 833 403**	**40 982 552**	**46 993 496**	**126 791 322**
Garam					
	Australia	228 325 000	302 083 000	9 628 804	12 523 466
	India	47 474 000	47 978 000	1 603 564	1 633 356
	New Zealand	377 950	401 950	155 752	165 544
	United Kingdom	98 000	98 000	17 956	17 956
	Singapore	23 845	23 845	13 421	13 421
	Other	765	1 006	2 094	2 238
	Subtotal	**276 299 560**	**350 585 801**	**11 421 591**	**14 355 981**
Mentega					
	New Zealand	2 199 273	4 653 487	7 865 069	16 255 267
	Belgium	405 630	682 178	1 854 737	3 230 269
	France	67 844	113 848	435 181	718 165
	Netherlands	190 460	342 831	455 310	693 072
	Australia	61 720	134 300	219 205	461 004
	Other	81 240	146 832	105 610	234 829
	Subtotal	**3 006 167**	**6 073 476**	**10 935 112**	**21 592 606**
Minyak Goreng					
	Malaysia	1 348 908	4 245 890	1 330 428	4 301 837
	Australia	372 000	939 620	376 110	943 054
	Thailand	371 000	1 012 000	323 115	885 675
	Singapore	103 040	221 777	115 914	265 711
	United States	75 756	95 689	172 426	224 782
	Other	3 831	10 973	13 575	36 002
	Subtotal	**2 274 535**	**6 525 949**	**2 331 568**	**6 657 061**
Susu					
	New Zealand	9 200 046	18 760 309	21 154 196	41 633 908
	Australia	4 491 054	11 844 539	9 745 245	25 965 911
	United States	2 213 050	6 082 600	4 319 482	12 438 214
	France	3 372 004	5 068 815	7 056 564	10 554 442
	Belgium	1 599 925	4 424 550	3 389 276	9 655 563
	Other	3 322 464	7 380 699	5 804 949	13 583 835
	Subtotal	**24 198 543**	**53 561 512**	**51 469 712**	**113 831 873**
Bawang Putih					
	China	21 858 000	98 356 460	18 609 572	74 756 894
	Other	0	0	0	0
	Subtotal	**21 858 000**	**98 356 460**	**18 609 572**	**74 756 894**

http://www.bps.go.id

I.7. IMPOR KOMODITI TERTENTU MENURUT NEGARA ASAL UTAMA
CERTAIN COMMODITIES IMPORT BY MAIN COUNTRY OF ORIGIN
***MARET/*MARCH* 2016 ***

Komoditi *Commodity*	Negara Asal *Country of Origin*	Berat Bersih / *Net Weight (Kg)* Bulan ini *Current month*	Berat Bersih / *Net Weight (Kg)* Kumulatif *Cum. Jan to date*	Nilai CIF / *CIF Value (US$)* Bulan ini *Current month*	Nilai CIF / *CIF Value (US$)* Kumulatif *Cum. Jan to date*
Kelapa					
	Thailand	52 624	152 796	54 834	161 942
	Philippines	10 206	10 206	24 075	24 075
	Other	0	0	0	0
	Subtotal	**62 830**	**163 002**	**78 909**	**186 017**
Lada					
	Brazil	50 000	315 000	418 553	2 726 792
	Vietnam	75 000	150 000	613 250	1 245 743
	Germany, Fed. Rep. Of	34 000	34 000	51 000	51 000
	Netherlands	1 250	2 920	16 453	40 138
	Malaysia	700	700	13 175	13 175
	Other	1 538	1 880	9 344	11 556
	Subtotal	**162 488**	**504 500**	**1 121 775**	**4 088 404**
Kentang					
	Germany, Fed. Rep. Of	5 146 120	5 900 520	2 053 298	2 347 514
	United Kingdom	700 000	1 800 000	570 419	1 476 932
	Canada	2 016 000	2 016 000	1 050 336	1 050 336
	Other	0	0	0	0
	Subtotal	**7 862 120**	**9 716 520**	**3 674 053**	**4 874 782**
Teh					
	Vietnam	515 440	3 161 676	584 116	2 944 268
	Kenya	306 657	596 489	874 424	1 873 338
	Sri Lanka	25 499	142 785	198 571	749 551
	India	168 978	535 288	288 899	708 278
	Tanzania, United Rep. Of	79 680	90 440	220 034	255 327
	Other	39 363	73 331	154 503	399 075
	Subtotal	**1 135 617**	**4 600 009**	**2 320 547**	**6 929 837**
Kopi					
	Brazil	345 500	1 193 320	987 793	3 356 665
	Malaysia	32 130	87 243	266 830	761 898
	Vietnam	133 800	287 040	221 082	462 433
	United States	9 165	40 003	83 274	272 422
	Indonesia	117 130	137 094	159 531	192 041
	Other	151 900	207 400	99 954	125 111
	Subtotal	**789 625**	**1 952 100**	**1 818 464**	**5 170 570**
Cengkeh					
	Madagascar	1 005 011	1 202 326	8 970 289	10 629 850
	Tanzania, United Rep. Of	433 481	433 481	3 992 788	3 992 788
	India	25 000	50 000	212 500	422 500
	East Timor	105	105	35	35
	Other	0	0	0	0
	Subtotal	**1 463 597**	**1 685 912**	**13 175 612**	**15 045 173**
Kakao					
	Cote D'Ivoire	1 351 350	3 053 050	4 061 512	10 137 275
	Uganda	549 457	1 248 848	1 423 704	3 712 704
	Ghana	900 000	1 000 000	2 830 320	3 198 420
	Papua New Guinea	45 000	825 000	158 250	2 813 890
	Ecuador	450 100	450 100	1 391 267	1 391 267
	Other	341 800	391 800	1 134 608	1 295 148
	Subtotal	**3 637 707**	**6 968 798**	**10 999 661**	**22 548 704**

http://www.bpps.go.id

I.7. IMPOR KOMODITI TERTENTU MENURUT NEGARA ASAL UTAMA
CERTAIN COMMODITIES IMPORT BY MAIN COUNTRY OF ORIGIN
*****MARET/*MARCH* 2016 *****

Komoditi *Commodity*	Negara Asal *Country of Origin*	Berat Bersih / *Net Weight (Kg)* Bulan ini *Current month*	 Kumulatif *Cum. Jan to date*	Nilai CIF / *CIF Value (US$)* Bulan ini *Current month*	 Kumulatif *Cum. Jan to date*
Cabe (kering-tumbuk)					
	India	935 239	4 462 017	1 304 801	5 830 167
	China	26 000	592 855	29 710	601 431
	Spain	3 000	11 250	7 006	26 012
	Thailand	1 000	2 200	11 378	23 353
	United States	23	5 489	230	22 523
	Other	2 830	4 993	16 747	28 210
	Subtotal	**968 092**	**5 078 804**	**1 369 872**	**6 531 696**
Cabe (awet sementara					
	China	258 967	568 729	293 196	639 921
	Thailand	73 600	223 200	72 864	219 728
	Vietnam	46 080	61 440	29 952	39 936
	Other	0	0	0	0
	Subtotal	**378 647**	**853 369**	**396 012**	**899 585**
Tembakau					
	China	2 611 975	7 768 685	15 022 922	48 142 565
	Turkey	771 235	3 502 253	6 641 191	27 886 426
	Zimbabwe	509 157	1 235 916	3 781 825	9 182 707
	United States	417 473	1 015 765	3 206 327	8 146 590
	Brazil	501 428	1 170 166	3 482 268	7 886 928
	Other	1 483 442	2 119 964	7 921 802	13 456 268
	Subtotal	**6 294 710**	**16 812 749**	**40 056 335**	**114 701 484**
Ubi Kayu					
	Vietnam	987 560	1 055 300	191 093	202 609
	Other	0	0	0	0
	Subtotal	**987 560**	**1 055 300**	**191 093**	**202 609**

http://www.bps.go.id

I.8. RE-IMPOR MENURUT KOMODITI / *RE-IMPORT BY HS COMMODITY*
***MARET/*MARCH* 2016 ***

H S	Uraian Komoditi *Commodity Description*	Berat Bersih / *Net Weight* (Kg) Bulan ini *Current Month*	 Kumulatif *Cum.Jan. to date*	Nilai / *Value C.I.F* (US$) Bulan ini *Current Month*	 Kumulatif *Cum.Jan. to date*
0303420000	Yellowfin tunas, excl.fillet, liver &roes, frozen	0	6 548	0	55 661
0303570000	Swordfish (xiphias gladius),excl.fillets,livers and roes,frozen	0	48 313	0	245 959
0303891990	Other marine fish, excl.fillets, liversand roes, frozen	0	25 796	0	63 961
0303892900	Other fish, not marine fish,excl.fillets, livers and roes, frozen	26 000	26 000	44 200	44 200
0304490000	Fillets of other fish, fresh or chilled	0	7 795	0	66 649
0304870000	Frozen fillets of tunas, skipjack orstripe-bellied bonito	0	19 326	0	46 855
0306149000	Other crabs, frozen, fit for humanconsumption	2 681	2 681	57 621	57 621
0306171010	Giant tiger prawns with head, frozen,fit for human consumption	6 700	6 700	45 721	45 721
0306171090	Other giant tiger prawns, frozen, fitfor human consumption	16 757	109 498	123 593	885 213
0306172030	Whiteleg shrimps headless without tail,frozen, fit for human consump	32 368	32 368	268 860	268 860
0306172090	Other whiteleg shrimps, frozen,fit for human consumption	0	18 615	0	266 760
0306272200	Whiteleg shrimps,other than breeder,live	0	18 000	0	199 080
0307491000	Cuttle fish and squid, frozen	3 500	3 500	12 398	12 398
0604209000	Foliage,branches&oth parts of plants,grasses,for bouquets/ornament	1 200	1 200	9 600	9 600
0801110000	Coconuts, desiccated, dried	0	76 600	0	122 807
0811900000	Other fruit&nuts,uncooked/steamed/boiled,frozen, whether/not add	0	2 550	0	10 677
0901111000	Arabica WIB/robusta OIB, not roasted,not decaffeinated	117 130	247 494	159 531	779 857
0904112000	Black pepper, neither crushed nor ground	0	300 000	0	3 102 940
0906110000	Cinnamon (Cinnamomum zeylanicum blume),neither crushed nor gro	2 220	2 220	7 104	7 104
0908110000	Nutmeg, neither crushed nor ground	2 000	11 425	2 500	124 869
1005909000	Oth maize (corn), oth than seeds	24 600	24 600	4 475	4 475
1209919000	Other vegetable seeds, other than onion seeds, of a kind used for sow	10 200	10 200	15 530	15 530
1211909900	Oth plants&parts of plants, not forpharmacy, not cut,crushed/powde	0	4 200	0	6 720
1302399000	Oth mucilages & thickeners, whether/notmodified,derived from vege	0	3 630	0	18 150
1517100000	Margarine,excl. liquid margarine	0	21 900	0	13 624
1517904300	Shortening	0	28 410	0	21 044
1518006000	Inedible mixture/preparations of animal/vegetable fats/oils/of their f	0	20 010	0	11 106
1702909900	Other sugar,incl invert sugar and sugarsyrup blends, in dry w/ fructose	7 585	7 585	18 720	18 720
1805000000	Cocoa powder,not containing add sugar or other sweetening matter	46 800	46 800	124 148	124 148
1905320000	Waffles and wafers	4 126	4 126	10 909	10 909
2101111000	Instant coffee	0	10 400	0	45 500
2106905200	Non-alcoholic composite concentrts forsimple dilution w/ water to m	0	2 743	0	89 260
2401109000	Oth tobacco, not stemmed/stripped, notflue-cured	0	208 600	0	1 209 036
2401201000	Virginia tobacco, partly or whollystemmed/stripped,flue-cured	99	61 789	1 499	667 548
2401204000	Burley tobacco, partly or wholly stemmed/stripped	0	8 400	0	53 882
2401209000	Oth tobacco, partly or wholly stemmed/stripped,not flue-cured	0	64 183	0	165 020
2402100000	Cigars, cheroots and cigarillos,containing tobacco	230	230	2 618	2 618
2804300000	Nitrogen	200	200	1 869	1 869
2818300000	Aluminium hydroxide	14 000	14 000	5 017	5 017
2829909000	Other perchlorites; bromates andperbromates: iodates and periodate	0	120	0	49
2904900000	Oth sulphonated, nitrated or nitrosatedderivatives of hydrocarbon, w	0	262	0	175
2905450000	Glycerol	10	10	12	12
3204119000	Disperse dyes & preparations based thereon, oth than crude	1 300	1 500	39 037	46 582
3204150000	Vat dyes(incl those usable in that state as pigments) &preparations ba	125	600	7 406	29 717
3204160000	Reactive dyes&preparations based thereon	80	105	1 784	2 159
3204170010	Synthetic organic pigment in powder form	2 400	2 400	15 888	15 888
3204170090	Other pigment&preparations based thereonoth than in powder form	0	15	0	81
3204200000	Synthetic organic prods of a kind usedas fluorescent brightening agen	420	780	2 834	6 420
3206199000	Preparate base on titanium dioxide contain by weight < 80 % on dry n	0	75	0	1 703
3208204000	Anti-fouling/anti-corrosive paints forships hull base on acrylic/vinyl pc	0	6 276	0	15 491
3215119000	Printing inks other than uv curableinks- black	0	67	0	1 795
3301290090	Oth essential oils-oth thanpharmaceutical grade	6	7	81	87
3301909000	Oth essential oils (terpeneless or not),incl concretes& absolutes; resir	180	180	17 717	17 717
3303000000	Perfumes & toilet waters	0	184	0	1 023
3304100000	Lip make-up preparations	0	299	0	1 689
3304200000	Eye make-up preparations	0	233	0	1 323
3304300000	Manicure or pedicure preparations	0	3	0	8
3304910000	Beauty or make up preparations powders,whether or not compressec	0	266	0	1 509
3304993000	Oth Face or skin creams & lotions	0	45	0	251
3304999000	Oth than anti-acne creams and oth faceor skin creams & lotions	0	14	0	81
3305900000	Others preparations for use on the hair	0	97	0	550
3402111000	Sulphated fatty alcohols	0	22 000	0	14 454
3402139000	Oth hydroxil-terminated polybutadiene	0	3	0	12
3402901500	Oth organic surface active in liquidform, not wetting agents	0	2 883	0	3 982
3402909500	Anionic surface-active prep, not liquidform,not wett agent not for ret	0	1	0	8
3402909900	Oth wash/lean prep,incl bleach cleansoth than liquid-not for retail sal	0	3 226	0	14 147
3503004900	Oth gelatin derivatives,isinglass,othglue of animal origin,excl casein gl	0	100	0	900
3506910000	Adhesives based on polymers of heading39.01 to 39.13 or on rubber	0	8 842	0	27 010
3507900000	Oth enzymes; prepared enzymes nes orinclude	0	480	0	420
3801200000	Colloidal/semi-colloidal graphite, inpastes,blocks,plates or oth semim	0	230	0	4 035
3808912000	Intermediate preparation for the mnfactof insecticides of mosquito c	0	33 308	0	58 813
3808933000	Herbicides, plant-growth regulator, notsubhd note 1	18 400	128 246	23 200	160 688

www.bps.go.id

H S	Uraian Komoditi *Commodity Description*	Berat Bersih / *Net Weight* (Kg) Bulan ini *Current Month*	 Kumulatif *Cum.Jan. to date*	Nilai / *Value C.I.F* (US$) Bulan ini *Current Month*	 Kumulatif *Cum.Jan. to date*
3809911000	Finish agent,dye carriers to accele kindused in the textile or like indus	0	1 802	0	3 580
3809919000	Softening of finish agent,dye carrier toaccele kind used in the tex/ like	0	24 040	0	37 040
3809930000	Oth finish agent,dye carriers to accelekind used in the leather or like i	575	575	674	674
3812300000	Anti oxidising prep & oth compoundstabilisers for rubber or plastics	0	600	0	1 542
3814000000	Organic composite solvents & thinners,prepared paint or varnish rem	0	947	0	3 126
3823709000	Oth industry fatty alcohols in the formof wax	7	7	8	8
3824730000	Mix cont halogenated, drv methane,ethane containing hbfcs	0	600	0	24 528
3824909900	Oth prods & preparations cont cfc-11,12,115, and halon	0	8 160	0	5 107
3902109020	Polypropylene in granule form	0	47 400	0	47 655
3906902000	Oth acrylic copolymers in dispersions	0	26 150	0	24 606
3907309000	Epoxide resins in oth form	698	698	451	451
3907609000	Poly(ethylene terephthalate) in oth form	0	44 000	0	42 709
3908101000	Polyamides in primary forms, polyamide-6	1 371	1 371	7 796	7 796
3910002000	Silicones in dispersions or in solutions	0	240	0	446
3911900000	Polysulphides, polysulphones and othproduct specified in Note 3 to th	0	360	0	264
3916905000	Other plastics of vulcanised fibre	0	8 103	0	745
3917290000	Tubes,pipes & hoses, rigid, of polymersof other plastics	2	10 285	35	64 875
3917390000	Other tubes, pipes and hoses	0	1	0	23
3920209000	Oth plate,sheet,film,strip,propylenepolymers,non-cellular&not reinfo	0	292	0	316
3920490000	Polymers of vinyl chloride tape;weight<6% of plasticisers	0	630	0	3 847
3920620000	Poly(ethylene terephthalate)	0	731	0	3 815
3920690000	Oth polyester,not polycarbonate,poly(ethylene terephthalete)&unsat	0	416	0	1 644
3921909000	Other plates,sheets,film,foil&strip, ofplastics	40 659	40 659	34 635	34 635
3923211100	Aseptic bag reinforced w/ alum foil;width>=315mm;length>=410mm;	7	27	49	268
3923299000	Aseptic bag not reinforced w/ alum foil;width<315mm;length<410mn	0	140	0	926
3923500000	Stoppers, lids, caps and other closures	20	20	258	258
3923909000	Oth articles for the conveyance/packinggoods of plastics	1 054	1 054	6 445	6 445
3924909000	Other household articles&hygienic/toilet articles, of plastics	0	2	0	42
3926902000	Fan & handscreen, frames & handles andparts	2	40	68	890
3926905900	Other industrial articles, of plastics	85	134	4 702	8 761
3926909900	Other articles of plastics and othermaterial	3 541	3 709	27 171	31 738
4001222000	Technically Specified Natural Rubber(TSNR) 20	22 680	66 990	27 172	87 889
4002999000	Oth synthetic rubber & factice derivedfrom oils in other form	0	20	0	136
4009229000	Oth tube,pipe & hose,reinforced/combined w/ oth materials w/ fittin	0	1	0	101
4009329090	Oth tube,pipe&discharge hose,reinforced/combined w/ textile, with f	34	52	236	388
4009429000	Oth tube,pipe & hose,reinforced/combined w/ oth material, with fitti	19	246	1 059	12 380
4010320000	V-belts,oth than v-ribbed, of an outside circumference>60cm and <=1	6	51	72	823
4010390000	Oth transmission belts/belting	0	5	0	116
4011500000	New pneumatic tyres,of rubber of a kindused on bicycles	0	54	0	995
4013200000	Inner tubes,of rubber,used on bicycles	0	1	0	7
4016919000	Oth floor coverings	0	1	0	55
4016932000	Gasket&O-ring, used on motor vehicle ofheading 87.02,87.03,87.04/8	14	618	216	92 859
4016939000	Oth gaskets, washers & oth seals	2	7	44	157
4016991400	Oth article of vulcanised rubber,forvehicle of heading 87.02~87.05&8	0	4	0	47
4016995400	Rubber grommets & rubber cover forautomotive wiring harnesses	1 781	3 450	56 150	115 750
4016995900	Oth article,used in machinery/mechanical/electrical appliances/for ot	0	84	0	2 358
4016999900	Oth articles of vulcanised rubber foroth purpossed	3	5	60	101
4107190000	Oth whole hide&skin of bovine/ equineanimals, in oth form	0	373	0	18 008
4202210000	Hand bag with outer surface of leatheror of patent leather	15	108	3 777	12 649
4202220000	Hand bag with outer surface of plasticsheeting or of textile materials	3	3	534	534
4202919000	Oth artcls with outer surface of leather or of patent leather	4	33	919	3 633
4202929000	Other articles with outer surface ofplastic or of textile materials	21	21	841	841
4203210000	Gloves,mittens & mitts speciallydesigned for use in sports of leather	473	1 116	14 345	31 259
4203300000	Belts & bandoliers of leather or ofcomposition leather	0	1	0	10
4402901000	Oth than wood charcoal(including shell or nut charcoal), of bamboo	0	10 000	0	13 549
4409290000	Oth non coniferous oth teak stripsfriezes for parquet flooring	0	12 431	0	23 778
4412940000	Oth plywood,veneered panels&similar wood of blockboard,laminboa	0	1 481	0	4 850
4412990010	Veneered panels&similar w/at least oneother wood	0	42 799	0	20 631
4418200000	Doors & their frames & thresholds ofwood	24 879	184 352	55 559	496 535
4418720000	Oth multilayer bullders joinery and carpantry of wood	3 084	3 084	16 275	16 275
4418790000	Oth assembled flooring panels of wood	4 102	4 102	21 648	21 648
4420909000	Oth wood marquetry and inlaid,casket and similar articles of wood	0	2	0	24
4601290000	Oth mats,matting & screens of vegetablevegetable of material	0	18	0	328
4601929000	Other of bamboo	0	1	0	21
4602110000	Basketwork, wickerwork & other articles, of vegetable material of bar	0	3	0	37
4602120000	Basketwork, wickerwork & other articles, of vegetable material of rat	737	737	1 733	1 733
4602190000	Oth than basketwork, wickerwork & otherarticles, vegetable material	30	74	481	1 203
4802549000	Alumunium base paper, not containingfibres Weighing < 40 g/m2	0	5 108	0	24 355
4802559000	Oth paper,no fibres, for other purpose 40< weight <150 g/m,roll	0	24 552	0	27 230
4802690000	Oth paper,fibres, for other not purpose, of fibres>10%, paper in roll	0	5 493	0	23 608
4803009000	Oth of cellulosa wading&tissue paper/toilet/facial tissue stock&simila	0	51 192	0	67 727
4817300000	Boxes,pouches,wallets & writingcompendiums,of paper or paperboar	0	236	0	1 707

bps.go.id

I.8. RE-IMPOR MENURUT KOMODITI / *RE-IMPORT BY HS COMMODITY*
***MARET/*MARCH* 2016 ***

H S	Uraian Komoditi *Commodity Description*	Berat Bersih / *Net Weight* (Kg) Bulan ini *Current Month*	 Kumulatif *Cum.Jan. to date*	Nilai / *Value C.I.F* (US$) Bulan ini *Current Month*	 Kumulatif *Cum.Jan. to date*
4818100000	Toilet paper	0	24 000	0	47 346
4818200000	Handkerchiefs,cleansing or facialtissues & towels	249 324	249 324	433 691	433 691
4819100000	Cartons,boxes & cases, of corrugatedpaper or paperboard	0	576	0	3 967
4819200000	Folding cartons,boxes&cases,of non-corrugated paper or paperboard	0	6	0	143
4819400000	Other sacks and bags, including cones	0	1 488	0	10 247
4819500000	Other packing containers,includ recordsleeves	5	5	488	488
4820100000	Registers,account books,note books,order books,diaries &similar artic	0	19 353	0	22 575
4821109000	Printed,oth labels of a kind for jewel,incl objects personal carried in p	0	223	0	10 208
4821909000	Oth printed,oth labels of a kind for jewell incl objects personal carried	0	4 090	0	24 004
4908100000	Transfers (decalcomanias), vitrifiable	7	7	1 760	1 760
5205140000	Single yarnof uncombed fibres measuring125<decitex<192.32 , cottor	39 342	39 342	108 192	108 192
5402330000	Textured yarn of polyesters	0	975	0	1 131
5402450000	Oth yarn, single, with a twist or not<50turn/m; oth, of nylon/oth poly	21 467	21 467	75 134	75 134
5402470000	Oth yarn, single, with a twist or not<50turn/m; oth, of pollester	0	23 351	0	35 426
5402480000	Oth yarn, single, with a twist or not<50turn/m; oth, of polipropilena	2 298	2 298	6 562	6 562
5501900000	Synthetic filament towOther	0	1 850	0	14 409
5503200000	Synthetic staple fibres of polyesters	0	22 500	0	25 200
5509210000	Single yarn cont >=85% by weight ofpolyester staple fibres	22 952	22 952	36 264	36 264
5509510000	Oth yarn of polyester staple fibresmixed mainly with artificial staple fl	0	504	0	1 441
5513310000	Woven fabrics of yarn of diff color of polyester stpe fbrs,plain weave<	0	254	0	3 942
5515120000	Oth wvn fabrcs of synth stple fbrs ofpolyester stpl fbr mixed w/m-ma	0	76 640	0	233 773
5906100000	Adhesive tape of a width <= 20cm, otherthan of heading 5902	1	1	31	31
6101200000	Men's/boy's ovr coats,car coat,capes,knittd/crochtd of cotton	20	41	665	1 258
6101300000	Men's/boy's ovr coats,car coat,capes,knittd/crochtd of man-made fib	13	30	394	900
6102100000	Women's/girl's ovr coats,car coat,capes,knittd/crochtd of wool/fine a	66	66	2 020	2 020
6102300000	Women's/girl's ovr coats,car coat,capes,knittd/crochtd of man-made	0	16	0	2 100
6103420000	Men's/boy's trousers, breeches&shortsof cotton, knitted/crocheted	16	16	564	564
6103430000	Men's/boy's trousers, breeches&shortsof synthtc fibres, knitted/crocl	79	114	3 808	6 122
6104420000	Women's/girl's dressed of cotton,knitted/crocheted	66	273	2 295	8 405
6104430000	Women's/girl's dressed of syntheticfibres, knitted/crocheted	48	99	1 620	6 339
6104440000	Women's/girl's dressed of artificialfibres, knitted/crocheted	129	193	4 344	6 274
6104520000	Women's/girl's skirts&divided skirtsof cotton, knitted/crocheted	58	58	1 964	1 964
6104530000	Women's/girl's skirts&divided skirtsof synthetic fibres, knitted/croche	7	18	138	461
6104590000	Women's/girl's skirts&divided skirtsof oth textile material, knittd/croc	7	16	215	426
6104620000	Women's/girl's trousers, breeches&shorts of cotton, knitted/crochete	19	71	432	1 584
6104630000	Women's/girl's trousers, breeches&shorts of synthtc fibres, knittd/cro	102	659	2 942	25 581
6105100000	Men's/boy's shirts of cotton, knitted/crocheted	131	482	7 825	27 286
6105200010	Men's/boy's shirts of synthetic man-made fibres, knitted/crocheted	8	487	764	46 071
6106100000	Women's/girl's blous,shirt&shirt blousof cotton, knitted/crocheted	0	9	0	246
6106200000	Women's/girl's blous,shirt&shirt blousof man-made fibres, knitted/cr	19	87	488	2 493
6107210000	Men's/boy's nightshirts & pyjamas ofcotton, knitted/crocheted	0	7	0	399
6108220000	Women's/girl's briefs & panties ofman-made fibres, knitted/crochete	7	111	130	933
6108320000	Women's/girl's nightdresses & pyjamasof man-made fibres, knitted/c	13	13	272	272
6109101000	T-shirts, singlet&oth vests of cotton,knitted/crocheted for men/boys	175	655	5 469	17 684
6109102000	T-shirts, singlet&oth vests of cotton,knitted/crocheted for women/gir	658	1 455	24 733	46 878
6109902000	T-shirts,singlet&oth vests of oth txtilematerials, knitted/croch for mer	224	224	6 888	6 888
6109903000	T-shirts,singlet&oth vests of oth txtilematerials, knittd/croch for wom	1 006	1 812	31 839	55 631
6110200000	Jerseys,pullovers,cardigans,waistcoatof cotton, knitted/crocheted	633	964	23 409	35 747
6110300000	Jerseys,pullovers,cardigans,waistcoatof man-made fibres, knitted/cro	238	519	8 218	16 580
6111200000	Babies garment&clothing accessories ofcotton, knitted/crocheted	460	460	8 390	8 390
6112410000	Women's/girl's swimwear of syntheticfibres, knitted/crocheted	173	394	6 039	12 666
6114200000	Oth garments of cotton, knitted/crocheted	0	2	0	119
6114309000	Oth garments of man-made fibres,knitted/crocheted	4	10	48	153
6115291000	Oth panty hose&tights of cotton,knitted/crocheted	621	621	9 741	9 741
6115950000	Footwear without applied soles ofcotton, knitted/crocheted	8	16	166	401
6115960000	Footwear without applied soles ofsynthetic fibres, knitted/crocheted	2	2	57	57
6116109000	Gloves,mittens,mitts, impregnatedcoated plastics/rubbers, knit/croch	20	20	702	702
6116920000	Gloves,mittens,of cotton not impregncoated plastics/rubbers, knit/cr	0	3 716	0	12 667
6116930090	Gloves,mittens,of synthetic fibres notimpregn coated plastics/rubber	0	2 857	0	14 708
6116990000	Gloves,mittens,of oth textile materialsnot impregn coated plastics/ru	0	6 348	0	21 644
6117809000	Other clothing accessories, knitted/crocheted	0	26	0	723
6201930000	Men's/boys' wind-cheaters,wind-jacketsof man-made fibr oth thn of h	60	251	1 607	8 837
6202130000	Women's/girl's ovr coats,car coat,capesof man-made fibr oth thn of h	84	330	3 650	13 708
6202920000	Women's/girl's wind-cheaters,wind-jacketof cotton oth than of headi	12	55	333	1 538
6202930000	Women's/girl's wind-cheaters,wind-jacketof man-made fibr oth thn o	308	553	13 995	24 017
6203429000	Men's/boy's trousers, breeches&shortsof cotton, not knitted/crochet	0	1 108	0	34 229
6203430000	Men's/boy's trousers, breeches&shortsof synthtc fibres,not knitt/croc	6	683	136	26 970
6203490090	Men's/boy's trousers, breeches&shortsof oth textile material,not knit	14	14	495	495
6204330000	Female's jackets & blazers of syntheticfibres	0	32	0	705
6204390090	Oth female's jackets and blazers of othtextiles, not silk	0	6	0	191
6204420090	Female's dresses of cotton, not printedby tradtional batik process	376	381	15 322	15 434
6204430000	Female's dresses of synthetic fibres	158	161	6 304	6 374

I.8. RE-IMPOR MENURUT KOMODITI / *RE-IMPORT BY HS COMMODITY*
***MARET/*MARCH* 2016 ***

H S	Uraian Komoditi *Commodity Description*	Berat Bersih / *Net Weight* (Kg) Bulan ini *Current Month*	 Kumulatif *Cum.Jan. to date*	Nilai / *Value C.I.F* (US$) Bulan ini *Current Month*	 Kumulatif *Cum.Jan. to date*
6204440000	Female's dresses of artificial fibres	8	30	312	912
6204490090	Female's dresses of oth textiles, notsilk and not by traditonal batik pr	2	2	72	72
6204520090	Female's skirts & divided skirts ofcotton, not by traditional batik proc	0	7	0	158
6204530000	Female's skirts & divided skirts ofsynthetic fibres	2	3	64	97
6204590090	Female's skirts & divided skirts of othtextiles,not silk	0	19	0	482
6204620000	Female's trousers/bib&brace overall/breeches/shorts of cotton	83	193	3 353	7 468
6204630090	Female's trousers/shorts/etc of synthticfibers not for clothing aviator	162	348	6 762	14 161
6204690000	Female's trousers/shorts/etc of oth woolor fine animal hair and cotto	9	9	297	297
6205200090	Male's shirts of cotton, not printed bytraditional batik process	267	714	11 317	25 276
6205300000	Male's shirts of man-made fibres	114	878	4 932	24 784
6206300090	Female's blouses/shirts/shirt blouses ofcotton, not by traditional batil	22	193	651	5 650
6206400000	Female's blouses/shirts/shirt blouses ofman-made fibres	756	1 453	30 228	54 620
6208220000	Female's nightdresses & pajamas of manmade fibres	1	1	27	27
6210409000	Oth male garmnt of 5602/03;5903/06/07for protect work from oth h	0	8	0	255
6211110000	Male's swimwear	98	98	2 966	2 966
6211120000	Female's swimwear	2	2	44	44
6211429000	Oth male's garments of cotton not forrencing/wrestling/prayer cloaks	23	49	647	1 342
6211439000	Oth female's garmnt of man-made fibresnot for subhead 62114310-6	11	19	320	540
6212101000	Brassieres of cotton, not knitted/crocheted	14	2 852	390	135 456
6212109000	Brassieres of oth textiles, not knitted/crocheted	87	1 254	3 239	36 675
6212209000	Girdles & panty-girdles of ot textilematerials, not knitted/crocheted	0	258	0	21 118
6212309000	Corsets of oth textile materials, notknitted/crocheted	0	92	0	7 517
6212909900	Suspenders/garters/braces of oth txtilesnot for treatment scar/athlet	0	259	0	21 158
6214409000	Syals/scarves/mufflers/mantillas/veilsof artficial fibres, not trad batik	0	13	0	330
6216001000	Protective work gloves, mittens & mitts	0	2 400	0	62 400
6301900090	Oth blankets & travelling rugs of wovenfabrics	0	156	0	2 882
6303910000	Curtains (inc drapes) & int blinds/bedvalances of cotton, not knitted/	56	56	619	619
6402199000	Sports footwear not for wrestling/ski/same items with upper of rubbe	272	1 183	8 917	33 842
6402999000	Oth footwear not cover the ankle & notincorp protct mtal toe-cap, ru	592	2 068	18 112	50 037
6403199000	Sports footwear not fitted with spikes/bowling/wrstling/weight lifting	0	147	0	4 184
6403400000	Oth footwear incorp protect metal toecap with upper of leathers	165 732	412 693	1 779 506	4 436 446
6403910000	Oth footwear, not for sprts/incorp metaltoe-cap protect, covering the	0	1	0	31
6403990000	Oth footwear, not for sprts/incorp metaltoe-cap protect, not covering	5 326	17 165	171 861	498 120
6404119000	Sports footwear not fitted with spikes/wrstling/weight lifting/the like	86	1 184	2 490	64 361
6404190000	Oth sports footwear for oth purpossedwith outer soles of rubber/plas	1 037	8 409	34 101	224 577
6505009000	Oth hats&oth headgear, not for hair-nets/religious purposes, knitted/	0	1	0	12
6704190000	False beards, eyebrows, eyelashes,switches of synthetic textiles	12	38	378	1 203
6806900000	Mixture&article of heat/sound insulating or sound absorb mineral wa	0	12	0	221
6815990000	Oth articles of stone,oth thn contentmagnesite,dolomite/chromite	0	5	0	108
6903200000	Oth refractory ceramic goods cont byweight,alumina/silica, or a mixtu	0	389	0	6 817
7208510000	Flat-rolled iron/nas,width>600 mm,of a thickness>10 mm,hot rolled	1 561 397	1 565 739	608 681	611 511
7208520000	Flat-rolled iron/nas, width >600 mm,4,75 < thickness < 10 mm,hot rol	1 263 883	1 308 755	488 548	505 555
7208900000	Other Flat-rolled iron/nas	13 653	23 280	7 310	9 090
7216501000	Oth angles,shapes&sections,not furtherof a height of less than 80 mm	20 724	20 724	8 609	8 609
7219330000	Flat-rolled prod.of stainless steel,cold rolled, 1 mm < thickness < 3 mr	0	10 109	0	17 691
7219340000	Flat-rolled prod.of stainless steel,cold rolled, 0.5 mm =< thickness <=	0	11 153	0	23 870
7220119000	Hoop & strip of stainless steel, hotroled,of a thick >= 4.75 mm,width>	55 304	55 304	26 670	26 670
7220909000	Hoop & strip of stainless steel, notcold rolled, width > 400mm	9 280	44 238	4 623	22 757
7222409000	Angles,shapes&sections, further workedthan hot-rolled,hot-drawn or	0	241	0	3 573
7225409000	Flat-roll not high speed steel,w.>=600mmnot further work th hot-roll,	0	4 793	0	2 483
7228509000	Oth bars,rods,not formed/cold finishednot of circular cross-section	0	2 000	0	674
7228701000	Angles,shapes&sections,oth bars&rods,cross-section,hot-roll/drawn c	0	125 418	0	20 236
7303009090	Hollow profiles, of cast iron with anexternal diameter > 100 mm	0	2 024	0	697
7304901000	Oth tubes/pipes/hollow profiles,seamlesshigh-pressure pipe	0	3	0	364
7308109000	Other bridges and bridge sections	0	14 552	0	89 696
7308409000	Other equipment for scaffolding, shuttering, propping or pit propping	0	23 230	0	175 251
7309001900	Reservoir,tank,vat&similar,of iron/steel,cap.>300ltr,not lined/heat-in	0	3 303	0	7 505
7312109900	Stranded wire, rope and cables withstranded wire of diameter of>3 m	17 450	23 371	25 434	62 979
7312900000	Oth stranded wire, rope and cables,plaitd bnds,slings&of ir/stl not ele	32 707	32 707	103 788	103 788
7318140000	Self tapping screw with an externaldiameter not exceeding 16 mm	2	3	10	30
7318150000	Screw metal with/without nuts/washerswith an external diameter <=	60	6 615	1 563	49 014
7318160000	Nuts with an external diameter notexceeding 16 mm	3	21	70	275
7318220000	Other washers with an external diameternot exceeding 16 mm	0	1	0	2
7318240000	Cotters& cotters pins with an externaldiameter not exceeding 16 mm	2	2	131	131
7318290000	Oth non threaded articles wth anexternal diameter <= 16 mm	194	337	1 239	1 664
7319400000	Safety pins	0	238	0	1 468
7320209000	Other Helical springs for motor vehicles	267	268	3 726	3 735
7321110000	Cooking appliances and plate warmers Forgas fuel or for both gas and	0	70	0	1 001
7325999000	Oth than cast articles of iron or steel	12 023	12 023	11 950	11 950
7326209000	Poultry cages and the like oth thanarticles of iron or steel wire	0	1	0	25
7326909990	Other articles not forged or steamed	3	48 865	86	90 518
7616994000	Bobbins, spools, reels and similarsupports for textile yarn	11 172	21 252	25 420	41 600

H S	Uraian Komoditi *Commodity Description*	Berat Bersih / *Net Weight* (Kg) Bulan ini *Current Month*	 Kumulatif *Cum.Jan. to date*	Nilai / *Value C.I.F* (US$) Bulan ini *Current Month*	 Kumulatif *Cum.Jan. to date*
7616999900	Other Expanded metal	10	19	103	265
7801990000	Unrefined lead containing by weightantimony not as the principal oth	0	23 043	0	47 977
7907009910	Elec.plating anodes,stencil plates,nail,tackes,nuts,bolt,screws, & simil	0	2 696	0	3 713
8203100000	Files, rasps and similar tools	0	102	0	822
8203400000	Pipe-cutters, bolt croppers, perforatingpunches, and similar tools	0	3	0	104
8207400000	Tools for tapping or threading	24	24	2 349	2 349
8209000000	Plates, sticks, tips and the like fortools,	4	4	173	173
8214900000	Other articles of cutlery	0	1	0	11
8301200000	Locks of a kind used for motor vehicles	47	100	2 308	5 077
8302500000	Hat-racks,hat-pegs, brackets and similar fixtures	18	41	521	1 057
8302600000	Automatic door closers	0	10 867	0	51 166
8308909090	Claps, frames with claps, buckles,buckle-claps of base metal	27	37	1 287	1 572
8309901000	Capsules for bottles, of base metal	0	3	0	11
8311100010	Coated electrodes of base metal,for electric arc-welding : In rolls	9 100	9 100	7 450	7 450
8407322200	Reciproc piston engine of vehicles ofheading 87.11 ,110cc> capacity <	0	25	0	620
8408901000	Other engines with power < 18,65 kw	0	129	0	872
8409914900	Oth parts suitable for use with theengine for machinery of heading 87	0	466	0	46 896
8409915900	Oth suitable for use with the egn ofpower < 22,38 kw for vssl of headi	41	115	1 098	2 840
8409916500	Other piston for marine propulsionengines of power > 22.38 kw	4	4	128	128
8409917900	Other parts for engines	4	6	102	162
8409991400	Other cylinder liners for engineof machinery of head 8429/8430	0	27	0	1 014
8409996900	Other for marine propulsion enginesof a power > 22,38 kw	4	4	126	126
8411990000	Oth Parts of turbo-jets/turbo-propellers	0	1	0	23
8413309900	Other Cooling medium pumps for internalcombustion piston engines	0	4	0	317
8413811900	Water pump with flow rate >= 13000 m/h	0	396	0	2 989
8413919000	Part of other pumps	0	259	0	4 476
8414100000	Vakum pumps	4	4	470	470
8414511000	Table fans and box fans	1	1	27	27
8414801500	Hoods have max horizontal side>120 cm,no fitt with filter suitable for	0	653	0	11 544
8414901300	Parts of pumps or compressors forgoods of subheading 8414.10	0	9	0	91
8414901900	Oth parts of pumps or compressors forgoods of subheading 8414.40	0	64	0	1 638
8415901990	Parts AC mach with an output <21,10 kwoth than of chasis / cabins,w	0	24	0	285
8418910000	Part for good,sub 8418.(10,21,29,30,40),furniture to refri/freez	0	895	0	15 829
8419891900	Oth mach for making hot drinks/for cooking/heating food,electricall c	0	1 095	0	27 952
8419901900	Parts, oth machicne electrically operated	0	50	0	1 265
8419902900	Part machine,non-electric op,for treatby proces involve heat ,not hou	0	5	0	249
8421231900	Petrol filters for internal combustionengines machinery pos 8429 or 8	140	396	4 173	9 741
8421232100	Oil filters for motor vehicles ofchapter 87	192	525	2 903	10 171
8421232900	Petrol filters for motor vehicles ofchapter 87	12	13	341	438
8421239100	Oil filters for internal combustionengines machinery pos 8429 or 843	6	820	320	8 250
8421239900	Petrol filters for internal combustionengines machinery pos 8429 or 8	431	2 105	15 808	50 480
8421294000	Filter/purify mach&apparatus for petrolfilters	3	30	40	292
8421295000	Filter/purify mach&apparatus for oil filters	0	5	0	121
8421299000	Oth filtering machinery & apparatus forliquids not electrically operate	67	995	1 264	18 106
8421311000	Intake air filters for inter combustionengines for machine chapter 842	69	262	792	3 852
8421319000	Oth intake air filters for internalcombustion engines	94	548	4 141	9 100
8421399000	Filtering machines&apparatus for gases	0	15	0	126
8421992000	Parts filter cartridges of filter,subhd8421.23	0	4	0	255
8421999900	Oth parts of goods of subheading8421.21.11/8421.21.21	104	268	989	2 611
8431411000	Buckets, shovels, grabs and grips,ofmachine of subheading 84.26	0	150	0	103
8431430000	Parts of boring/sinking machinery of subhead 8430.41/8430.49	0	10 217	0	146 441
8431499000	Oth parts suitable use of machinery ofheading 84.30	42	151	257	2 556
8433510000	Combined harvester-threshers macinery	0	2 578	0	17 489
8443312090	Printer-copier,laser proces,no color, capable connect to data mach/ne	0	19	0	1 417
8443319010	Oth mach which perform >= 2 function ofprinting,copying/facsimile; c	0	58 822	0	1 190 907
8443321090	Dot matrix printer,no color,capable ofconnect to data machine/netw	3 238	6 488	78 560	158 107
8443322010	Ink-jet printer,color,capable of connect to a data machine/network	0	40 135	0	779 296
8443329090	Other printing machine,no color,capable connect to data machine/ne	471	498	25 963	27 093
8443910000	Part & accessori of print machinery used for print by component of he	2	3	505	533
8443992000	Ink-filled printer cartridges	5 728	13 609	72 762	150 403
8443999000	Oth part & accessori of screen printingmachinery	137	255	8 126	11 452
8459591000	Milling machines, knee-type,electrically operated	1 800	1 800	4 901	4 901
8460901000	Other machine-tools for deburring,abrasives/ polishing products, elec	2 694	2 694	62 791	62 791
8466940000	Oth parts & acces suitable for machinesother headings 84.56 to 84.61	0	2	0	42
8468201000	Hand-operated gas welding, brazing/cutting appliances for metal	12	28 012	33	44 336
8469009010	Automatic typewriters	0	418	0	18 810
8469009090	Non automatic typewrites	0	1 301	0	37 500
8470500000	Cash registers	6 998	16 085	172 008	405 056
8471603000	Computer keyboards	9	18	8 319	9 897
8471705000	Proprietary fmat strge device incldmedia therefor fr automat dt procc	0	2	0	238
8471909000	Other automatic data processing machines& units thereof	1 954	1 954	31 041	31 041
8473109000	Other parts & acces of the mach oftypewriter not printer/word proce	3	8	187	382

www.bps.go.id

H S	Uraian Komoditi *Commodity Description*	Berat Bersih / *Net Weight* (Kg) Bulan ini *Current Month*	 Kumulatif *Cum.Jan. to date*	Nilai / *Value C.I.F* (US$) Bulan ini *Current Month*	 Kumulatif *Cum.Jan. to date*
8473290000	Other parts & accses of the machine ofcalculating, reproducing, displa	45	107	1 199	2 849
8473309000	Other parts & acces of the machines ofautomatic data processing & u	3	104	89	4 485
8473401100	Parts including printed circuit assembfor automatic teller machines	4	60	544	3 739
8473401900	Other parts&access of the mach of othoffice machine,for elect operat	61	62	6 278	6 305
8479903000	Part of oth electrically operatedmachine	1	1	5	5
8480600000	Moulds for mineral materials	3	7	98	398
8480719090	Oth moulds for rubber,plastics,injection/ compression type	530	530	13 630	13 630
8481302000	Check (nonreturn) valve,copper/copperalloy, internal diameter < 25 c	0	1	0	53
8481806500	Other hog nipple waterers	1	1	44	44
8481807300	Gate valve,manual operate,of iron/steel,5cm ?inlet/outlet internal dia	0	332	0	12 000
8481809900	Other Fuel cut-off for vehicle	0	1	0	61
8482100000	Ball bearings	12	26	282	621
8482200000	Tapered roller bearings,including coneand tapered roller assemblies	0	4	0	52
8482990000	Other parts of ball and roller bearings	3	3	28	28
8483102400	Transmission shaft for vehicles of motorcycles, auxilary motor	12	12	175	175
8483109000	Other transmission shafts	10 914	10 916	126 922	127 016
8483302000	Bear'g hous'g not incorp.ball or rollerbearings for mach.of head 84.29	20	29	174	298
8483303000	Bear'g hous'g not incorp.ball or rollerbearings for eng.of vhcl of chap.	0	16	0	204
8483409000	Gear&gearing oth than toothed wheels,for oth mar.vsl/mach of movi	0	3	0	18
8483909500	Oth toothed wheels, chain sprocatedfor other goods of vehicles and p	0	1	0	5
8484100000	Gaskets&similar joint metal sheetingcombined with oth material/2 m	8	11	65	541
8484200000	Mechanical seal	0	4	0	96
8486902800	Part & access of resistance heated furnaces&ovens for the mnfctre of	0	129	0	7 238
8486904900	Oth part and acces of other mach & appspecified in note 9(c) to this c	12	26	1 329	3 473
8501104100	Others spindle mtr dc an output? 37.5 wof ac, refrigerator,domesetic	0	6	0	1 724
8501109900	Others spindle (AC/DC) motors	5	5	222	222
8501313000	Motor DC , generator DC an output?750 w	0	7	0	53
8502400000	Electric rotary converters	1	1	9	9
8504313000	Flyback transformer power handlingcapacity ? 1 kva	0	3 302	0	106 507
8504319910	Step up/down transformer,slide regulatorstabilizer handling capacity	127	138	56 566	56 912
8504319990	Oth transformers having power handlingcapacity ? 1 kva	393	393	11 550	11 550
8504321900	Oth matching transformers, pwr handling1 kva < capacity ? 5 kva	0	2	0	45
8504322000	Oth transformers of kind used toys,scalesmlar recr'nl models 1 kva < c	1	1	15	15
8504342900	Oth instrument transformer hav'g a powerhandling capacity >15000 k	4 300	4 300	23 200	23 200
8504401100	Uninterrupted power supplies (ups)	2 349	6 037	70 382	181 355
8504401900	Other uninterrupted power supplies	3	16	1 039	2 884
8504402000	Battery chargers having a rating>100 kva	2	2	434	434
8504404000	Inverters	0	63	0	4 355
8504409000	Other static converter for automaticdata processing machines&unit t	75	784	12 178	30 260
8504501000	Inductors for power supply for automaticdata process mach&unit thr	942	948	97 813	97 889
8505200000	Electro magnetic couplings, clutches andbrakes	0	10	0	886
8506500000	Lithium of primary cell/batteries	0	54	0	4 121
8506900000	Parts of primary cells/batteries	27	27	2 674	2 674
8507109200	Lead-acid, for starting piston engineused not for aircraft of height ? 1	118	182	3 585	5 737
8507309000	Other nickel-cadmium of a kind used foraircraft	27	29	3 022	3 463
8507609000	Other lithium ion accumulators	40	40	7 700	7 700
8511902000	Parts of goods of elect ignition for usevehicle engine	0	3 726	0	20 940
8512301000	Horns and serenes, assembled	0	208	0	3 562
8512902000	Parts of goods of lighting, sound signalor windscreen wpers, defroster	0	13	0	226
8514100000	Resistance heated furnaces and ovens	0	112	0	2 858
8515110000	Soldering irons and guns	0	51	0	305
8515902000	Part of mach&app for soldering componenton PCB/printed wiring boa	14	16	1 387	1 587
8515909000	Oth electric machines & apparatus	1	2	1	15
8516909000	Oth part of electric heating resstor fortype-founding/type-setting mac	10	10	97	97
8517621000	Radio transmitters/receivers for simult.interpretaion at multiligual co	12	17	2 631	5 559
8517701000	Parts of control and adaptor unitsincluding gateways, bridges, routers	1 022	1 022	237 247	237 247
8518299000	Oth loudspeakers, not mounted intheir enclosure	4 881	14 639	51 149	172 925
8518301000	Headphones	69	69	5 581	5 581
8518901000	Part of microphone,loudspeaker,telephonehandset,audio-freq elec. a	0	6	0	54
8522909900	Oth parts&accessories for other soundor audio recording/reproducin	16	25	1 355	1 662
8523296900	Oth magnetic tapes, width > 6,5mm;recorded, for other purposes	6	6	516	516
8525805010	Pocket camera	182	481	35 719	95 499
8529109900	Oth aerials&aerials reflector,used withtransmission app. for oth purp	562	1 048	238 473	535 552
8529904000	Part of digital/video camera,use withtrans.,radar&recept. app.,monit	0	2	0	171
8531809000	Other electric sound/visual signallingapparatus	330	726	10 335	21 191
8531909000	Part of other electric sound or visualsignalling apparatus	0	4	0	1 708
8532100000	Fixed capacitor desgned for use in 50/60Hz circuit, reactive power >=	33	320	2 131	17 411
8532220000	Aluminium electrolytic	9	13	757	861
8532240000	Ceramic dielectric,multi layer	20	45	1 077	2 601
8532250000	Dielectric of paper or plastic	0	25	0	1 308
8532290000	Other fixed capasitor	589	1 494	12 016	39 553
8533210000	Oth fixed resistors for a power handlingcapacity not exceeding 20W	1 089	1 118	90 871	106 371

http://www.bps.go.id

H S	Uraian Komoditi *Commodity Description*	Berat Bersih / *Net Weight* (Kg) Bulan ini *Current Month*	Kumulatif *Cum.Jan. to date*	Nilai / *Value C.I.F* (US$) Bulan ini *Current Month*	Kumulatif *Cum.Jan. to date*
8533290000	Oth fixed resistors for a power handlingcapacity exceeding 20W	0	16	0	1 077
8533390000	Wirewound variable resistors, rheostats,for a power handling capacity	0	1	0	131
8533400000	Other variable resistors, includingrheostats and potentiometers	1	2	4	12
8534009000	Other printed circuits	15	28	5 228	5 341
8535100000	Fuses, for a voltage > 1000V	0	1	0	52
8535219000	Automatic circuit breakers for a voltage< 72,5 KV; other type	0	8	0	530
8535301100	Disconnector having a voltage < 36 KV	84	183	3 012	5 006
8535309000	Isolating switch&make-and-break switchfor a voltage of < 66 KV	1	49	4	1 438
8536109100	Oth fuses for use in electric fans	0	1	0	243
8536109300	Oth fuse blocks,of a kind used for motorvehicles	0	1	0	10
8536201100	Automatic circuit breaker;moulded case,for a current of less than 16 A	0	9	0	350
8536201900	Automatic circuit breaker;moulded case,for a current >1000A	58	171	2 758	12 841
8536209900	Automatic circuit incorporated into oth,a current >= 16A	71	71	2 055	2 055
8536309000	Oth apparatus for protecting electricalcircuits	1	1	5	5
8536411000	Digital relays,voltage <= 60V	1	1	85	85
8536419000	Relays used in other equipment,voltage <= 60V	2	43	62	3 132
8536491000	Digital relays,voltage > 60V	5	31	361	4 690
8536499000	Other relays,voltage > 60V	4 474	27 003	140 617	748 570
8536502000	Over-current and residual-currentautomatic switches	7	15	202	442
8536503300	High inrush switch,of a rated currentcarrying capacity < 16A	0	1	0	76
8536509900	Oth make&break switch,>500V	4	13	147	538
8536693200	Socket&plug for co-axial cable&printedcircuits,for a current < 16A	0	1	0	39
8536699900	Oth socket&plug, for a current >= 16A	0	83	0	1 022
8536901200	Connection&contact elements for wires&cables;wafer probers;currer	0	247	0	15 339
8536901900	Connection&contact elements for wires&cables;wafer probers;currer	1 541	4 205	47 614	155 830
8536902900	Junction boxes,for a current >= 16A	2	3	20	30
8536903200	Cable connector,connector/adaptor forco-axial cable,commutator,cu	0	13	0	421
8536903900	Cable connector,connector/adaptor forco-axial cable,commutator,cu	5	59	706	14 809
8536909900	Oth cable connector,for a current >= 16A	2	126	220	7 708
8537101900	Other control panel	0	18 291	0	711 836
8537103000	Programmable logic controllers for auto-mach for trans. for semicond	0	2	0	42
8537109100	Switchboard used in radio equipmentor electric fans	0	702	0	2 937
8537109900	Switchboard use for other prposes	38	526	14 212	37 927
8538901100	Part incl. printed circuit assmblies oftelp plug;connect&contact; <=10	0	5	0	561
8538901900	Oth part of electric switch,socket&plug,<= 1000V	68	68	1 916	1 916
8538902900	Oth part incl. printed circuit assmbliesof telp plug;connect&contact; >	2 154	9 685	71 548	409 211
8539109000	Sealed beam lamp units for others	3	9	103	385
8539296000	Oth filament lamp excl UV/Infrared lamp, capacity <=200W, voltage <	0	164	0	3 904
8539299000	Other filament lamps, excluding UV orinfra-red lamps	0	267	0	2 022
8539399000	Other discharge lamps, other than UVlamps, cold cathode types	1	3	66	387
8539410000	Arc lamps	1	11	688	2 487
8541401000	Light emitting diodes	0	85	0	5 276
8541500000	Other semiconductor devices	28	28	3 087	3 087
8541600000	Mounted piezo-electric crystals	30	40	3 195	4 770
8542310000	Processor & controller of electronicsintegrated circuits	36	306	2 945	63 856
8542330000	Amplifiers of electronic integratedcircuits	1	3	40	60
8542390000	Other electronic integrated circuits	292	305	169 739	173 284
8542900000	Parts of electronic integrated circuits	0	1	0	341
8543702000	Remote control apparatus, other thanradio remote control apparatus	17	17	228	228
8543709000	Oth electrical machines & apparatus,having individual fuctions	1	16	20	637
8543901000	Parts of particle accelerators orsignal generators	0	1	0	121
8543909000	Parts of oth electrical machines andapparatus,having individual fuctio	0	27	0	5 325
8544112000	Winding wire of copper,w/ an outer coat/cover w/paper, textile mate	0	7 035	0	46 567
8544190090	Winding wire not of copper,not lacquere/enamelled, not manganese	0	6	0	3 013
8544201900	Co-axial cable/elec;fitted w/ connector;<=66.000V;insulate not w/ rub	15	116	3 405	8 489
8544301900	Wring harness for mtor vehicle;excl head87.02,87.03,87.04/84.11;no	20	110	507	2 944
8544309100	Ignition wiring sets,not wiring set,usedin vehicle,aircraft/ship;insulate	1	35	4	266
8544309900	Ignition wiring sets,not wiring set,usedin vehicle,aircraft/ship;no insul	884	2 158	35 685	75 472
8544421100	Telephone, telegraph, radio relay cablesubmarine,fitted w/ connector	0	2	0	17
8544429100	Electrical cables insulated w/ plasticdiameter <=19,5 mm,use for telec	1	1	4	4
8544494900	Oth elect cnnector,fit w/ connector,>80V&<=1000V,no for com,insula	15	15	755	755
8544602900	Oth electric conductors,>1 kV &<=36kV,insulate plastic w/ core diamt	0	1	0	8
8545900000	Lamp carbon,battery carbon & oth articleof graphite/oth carbon,w/ o	57 080	123 564	80 497	184 678
8548901000	Image sensors contact type copmrising aphoto-conductive sensor ele	3 430	3 432	80 557	80 566
8548909000	Other waste & scrap of primary cells;primary batteries	0	12	0	208
8701901000	Agriculture tractors	0	1 137	0	7 716
8703236291	Oth motor car excl van,1800-2000cc,notckd,2 WD,intern combust rcip	0	6 560	0	142 623
8708301000	Brakes,servo-brakes; parts thereof fortractors	92	92	611	611
8708502600	Drive-axles with differential, assambledfor transport of persons	7	7	184	184
8708703200	Road wheels of wheels not fitted withtyres for transport of person	0	3 923	0	19 533
8708911600	Radiators for transport of person	0	64	0	1 691
8708919900	Parts of radiators for vehicles ofperson;goods;special purpose	0	12	0	283

http://www.bps.go.id

I.8. RE-IMPOR MENURUT KOMODITI / *RE-IMPORT BY HS COMMODITY*
***MARET/*MARCH* 2016 ***

H S	Uraian Komoditi *Commodity Description*	Berat Bersih / *Net Weight* (Kg) Bulan ini *Current Month*	 Kumulatif *Cum.Jan. to date*	Nilai / *Value C.I.F* (US$) Bulan ini *Current Month*	 Kumulatif *Cum.Jan. to date*
8708922000	Silencers (mufflers),exhaust pipe;parts for transport of persons	127	127	1 994	1 994
8708929000	Silencers (mufflers),exhaust pipe;partsfor special purpose motor vehi	0	4	0	72
8708991000	Other parts & acces. for other vehiclesof tractors	163	795	1 284	6 991
8708999000	Other parts,acces for other vehicles ofheading 8701- 8705	3	3	141	141
8711309000	Oth motocross motorcycles with reciproint combustion piston engine	0	927	0	49 434
8714109040	Brakes and parts thereof	40	540	428	5 564
8714109090	Oth parts and accessories of vehiclesof heading 8711- 8713	9	73	102	912
8714939000	Oth hubs, (exlc coaster braking hub,hub brake, free/sprocket-wheel)	2 101	16 187	51 786	311 177
8714941000	Brakes,(incl coast brake hub,hub brake)for bicycles to be ridden by ch	35	16 506	1 060	284 233
8714949000	Oth brakes, (incl coaster braking hubs,hub brakes)	7 778	31 373	189 272	606 020
8714969000	Other pedals and crank-gear,and parts thereof	0	1 178	0	21 591
8714999100	Oth handle,bars,pillars or parts andaccessories	9 280	25 421	225 325	504 440
8714999200	Other chain wheels and cranks	2 042	7 462	61 559	161 208
8803300000	Other parts of aeroplanes/helicoptersheading 8801 or 8802	142	142	5 652	5 652
8901205000	Tankers of gross tonnage <= 5000 ton	2 405 000	2 405 000	2 100 450	2 100 450
9001300000	Contact lenses	0	6	0	1 891
9002209000	Filters for oth instruments&apparatus	2	6	267	859
9014909000	Parts & accessories of other navigationinstruments & appliances	70	1 679	29 544	506 395
9017209000	Other drawing,marking-out/mathematical calculating instruments	0	4	0	50
9017800000	Oth instruments for measuring lengthfor use in hand, rods and tapes	0	4	0	5
9018190000	Other electro-diagnostic apparatusused in medical	2 747	7 014	242 639	554 548
9018902000	Intravenous administration set	0	1	0	3
9018909000	Other instruments and appliances,used in medical	0	2 684	0	108 992
9025802000	Oth instruments of oth than thermometers&pyrometers, electrically	1	1	598	598
9027101000	Gas/smoke analysis apparatus, electrically operated	1	4	56	173
9027102000	Gas/smoke analysis apparatus, not electrically operated	0	3	0	23
9029209000	Oth speed indicators&tachometers; stroboscopes	0	15	0	474
9030339000	Oth instruments&apparatus for measuring/check voltage without a re	2	2	389	389
9030390000	Oth Instruments&apparatus for measuring/check voltage with a recor	2	2	27	27
9030829000	Oth instrum&app for measuring/check semiconductor wafer/devices	0	2	0	930
9031499000	Other optical instruments andappliances for other purposes	1	7	337	431
9031809000	Oth instruments,appliances and machines,other cable tester	0	39	0	2 893
9031901900	Oth parts&acc oth than inspect wafer/repair/measure pcb,pwb,pwa e	0	2	0	6
9032899000	Oth automatic regulating/controllinstrum&app not electrically operat	192	214	126 699	131 048
9032909000	Part&acc automatic, regulating/controllinstruments&apparatus,not e	0	200	0	51 475
9033001000	Parts&acc for mach,appl,instrum ofchap 90 for electric operated equi	2	5	71	141
9106909000	Oth time of day recording&measuring appoth than parking meter	0	1	0	54
9107000000	Time switches with clock/watchmovement/with synchronous motor	1	5	23	118
9201200000	Grand pianos	0	269	0	3 921
9207900000	Oth musical instruments,the sound isproduced must be amplified,elec	0	908	0	45 461
9209940000	Parts&acc,the music instrument of soundof which is prod/must be am	22	67	278	1 226
9401510010	Seat of rattan	466	466	1 095	1 095
9401690090	Oth seats,with wooden frames,combinedwith other than rattan	0	336	0	1 165
9403100000	Metal furniture of a kind used in office	0	97	0	532
9403500000	Wooden furniture of a kind usedin the bedroom	352	630	666	1 851
9403609000	Oth wooden furniture,oth thanfume cupboard	227	64 752	317	93 670
9403810090	Other furniture of bamboo or rattan	0	6	0	75
9403899090	Other furniture of cane, osier, bambooor similar materials	0	19 235	0	50 821
9404909000	Other articles of bedding&similar furnishing	0	433	0	8 001
9405109000	Oth chandeliers&oth elec ceiling/walllighting fitting	0	82	0	320
9503009100	Numerical/alphabetical/animal blocks orcut-out; word builders/makir	0	253	0	2 895
9503009900	Other toys or parts	365	569	4 327	6 660
9506310000	Golf clubs, complete	158	158	6 517	6 517
9506320000	Balls for golf	1 224	3 153	53 964	101 004
9506620000	Inflatable balls	0	72	0	1 973
9507100000	Fishing rods	7	7	956	956
9603400000	Paint,distemper, varnish/similar brushes oth than 9603.30; Paint pads	0	186	0	3 009
9607110000	Slide fasteners fitted with chain scoopsof base metal	1 689	1 689	25 431	25 431
9608101000	Ball point pens of plastics	12	12	111	111
9609109000	Crayons & oth pencils with lead encasedin a rigid sheath	1	529	9	6 347
9614009000	Smoking pipes and cigar or cigaretteholder and parts thereof	4	4	49	49
9615190000	Combs, hair-slides and the likeother than hard rubbers or plastics	0	5	0	139
9619001900	Oth disposible sanitary towel, tampons,napkins and napkinsliners for	49 712	49 712	136 385	136 385
9619009990	Oth sanitary towel, tampons, napkins,with an absorbent core of wad	0	83	0	1 541
9701900000	Colleges & similar decorative plaquesexecuted entirely by hand	0	1 092	0	13 973
9803000000	Blank for motor vehicles component, madefrom base metal	0	685	0	1 971
	TOTAL RE-IMPORT	**6 578 414**	**9 886 412**	**11 155 155**	**34 471 162**

www.bps.go.id

K1. IMPOR KAWASAN BERIKAT / *BOUND ZONE IMPORT*
MENURUT GOLONGAN BARANG 2 DIJIT HS / *BY COMMODITY 2 DIGITS HS*
*****MARET/*MARCH* 2016 *****

HS	Uraian Golongan Barang	Berat Bersih / *Net Weight (Kg)* Bulan ini *Current month*	Berat Bersih / *Net Weight (Kg)* Kumulatif *Cum. Jan to date*	Nilai CIF / *CIF Value (US$)* Bulan ini *Current month*	Nilai CIF / *CIF Value (US$)* Kumulatif *Cum. Jan to date*
02	Meat And Edible Meat Offal	402	508	7 100	8 953
03	Fish And Crustaceans	1 648 026	3 329 135	8 579 950	17 416 567
04	Dairy Products, Bird'S Eggs, Natural Honey	352	561	5 689	8 077
05	Products Of Animal Origin	118 240	202 358	3 777 046	6 961 379
06	Live Trees And Other Plants	1 455	1 732	7 606	10 288
07	Edible Vegetables And Certain Roots And Tubers	95	6 540	332	31 471
08	Edible Fruits And Nuts	10 206	10 844	24 075	29 506
09	Coffee, Tea, Mate, And Spices	193 931	701 174	1 184 993	5 045 788
10	Cereals	60 167 700	174 916 720	12 684 313	37 939 905
11	Products Of The Milling Industry; Malt, Starches	7 820 010	24 147 110	2 785 926	8 719 976
12	Oil Seeds, Oleaginous Fruits; Grains,Seed, Fruits	138 584	429 090	341 343	1 079 837
13	Lac; Gums; Resins, Other Vegetable Saps, Extracts	3 586	14 690	36 059	131 079
14	Vegetable Plaiting Materials; Vegetable Products	0	932	0	6 436
15	Animal-Vegetable Oils/Fats, Their Cleavage Prod.	597 051	2 025 590	711 968	2 555 777
16	Preparations Of Meat/Fish/Crustaceans/Mollucs	4 562	40 599	67 803	205 721
17	Sugar And Sugar Confectionery	515 103 320	1 056 747 128	187 100 748	375 805 500
18	Cocoa And Cocoa Preparations	951 767	2 194 347	2 730 451	7 330 261
19	Prep.Of Cereals, Flour, Starch, Milk, Cooks' Prod.	110 194	284 171	238 650	690 463
20	Prep. Of Vegetables, Fruits, Nuts, Part Of Plants	27 342	117 741	47 555	159 406
21	Miscellaneous Edible Preparations	36 603	112 380	143 310	467 206
22	Beverages, Spirit, And Vinegar	244 393	331 696	1 545 334	2 198 037
23	Residues And Waste From The Food Industries	438	203 031	4 562	151 349
24	Tobacco And Manufactured Tobacco Substitutes	188 390	579 691	1 756 942	7 686 055
25	Salts; Sulphur; Earths, Stone; Lime, Cemen	14 940 223	35 278 011	5 643 924	13 436 034
26	Ores, Slag, And Ash	58 275	117 519	144 884	245 615
27	Mineral Fuels/Oils, Prod. Of Their Distillation	656 431	1 985 066	1 437 623	3 678 018
28	Inorganic Chemicals	12 001 186	44 013 180	18 740 524	49 130 504
29	Organic Chemicals	30 309 815	84 398 356	21 970 038	64 248 713
30	Pharmaceutical Products	963	11 554	28 872	143 807
31	Fertilizers	125 047	1 575 916	31 597	628 578
32	Tanning Or Dyeing Extracts	3 036 438	8 480 676	14 572 558	39 808 872
33	Essential Oils & Resinoids; Perfumery, Cosmetic	39 690	112 084	827 942	2 518 203
34	Soap, Organic Surfasce-Active Agent, Lubric. Prep.	1 679 510	4 251 386	4 542 648	13 335 630
35	Albuminoidal Substances; Glues; Enzymes	722 254	1 770 076	4 014 005	9 479 199
36	Explosives; Pyrotechnic Prod.; Matches;	462	7 451	71 997	326 802
37	Photographic And Cinematographic Goods	120 039	216 746	288 284	873 443
38	Miscellaneous Chemical Products	4 842 745	15 324 115	17 137 556	44 354 980
39	Plastics And Articles Thereof	52 966 656	154 616 462	102 539 396	286 934 468
40	Rubber And Articles Thereof	16 079 787	42 133 809	33 985 916	88 434 103
41	Raw Hides, Skins, And Leather	2 946 998	7 430 915	34 915 368	92 296 746
42	Articles Of Leather; Saddlery, Travel Goods	26 773	98 904	1 047 877	2 370 973
43	Furskins And Artificial Fur; Manufact. Thereof	2 206	2 855	73 499	78 049
44	Wood And Articles Of Wood; Wood Charcoal	10 355 622	30 838 085	7 201 420	20 736 348
45	Cork And Articles Of Cork	15 266	47 974	185 531	567 609
46	Manufact. Of Straw, Plaiting Materials	44 597	185 121	34 739	145 532
47	Pulp Of Wood Or Of Fibrous Cellulosic Material	29 842 612	78 744 817	25 303 748	66 358 022
48	Paper & Paperboard; Articles Of Paper Pulp	10 114 168	25 947 219	31 293 679	80 060 343
49	Printed Books, Newspapers, Pictures	60 655	173 673	2 374 289	6 250 878
50	Silk	1 716	4 910	49 547	95 154
51	Wool, Fine Or Coarse Animal Hair; Woven Fabrics	496 184	1 299 892	13 175 892	34 392 627
52	Cotton	19 504 996	53 367 975	85 760 079	252 345 007
53	Other Vegetable Textile Fibres; Paper Yarns	88 800	311 098	524 885	3 102 617
54	Man-Made Filaments	10 445 689	32 593 445	79 229 341	243 440 471
55	Man-Made Staple Fibres	18 994 773	52 258 885	64 906 398	186 357 120
56	Wadding, Felt, And Non-Wovens	2 769 782	6 944 060	21 609 728	55 651 257
57	Carpets And Other Textile Floor Coverings	99 331	241 841	667 512	1 644 708
58	Special Woven Fabrics; Tufted Textile Fabrics	1 861 327	4 390 548	28 622 079	67 923 002
59	Impregnated, Coated, Covered Textile Fabrics	3 102 029	7 857 954	26 411 605	63 940 603
60	Knitted Or Crocheted Fabrics	12 130 142	32 587 418	104 224 984	286 051 113
61	Articles Of Apparel, Knitted Or Crocheted	65 073	392 606	905 483	4 629 922
62	Articles Of Apparel, Not Knitted Or Crocheted	384 310	861 156	5 339 488	14 074 206
63	Other Made Up Textile Articles; Worn Clothing	72 809	383 441	745 048	2 661 595
64	Footwear, Gaiters; Parts Of Such Articles	1 148 109	2 789 226	14 771 929	35 365 313
65	Headgear And Parts Thereof	52 991	93 764	365 515	873 914
66	Umbrellas, Seat-Sticks, Whips, Riding Crops	53	110	1 497	2 479
67	Prepared Feathers, Artificial Flowers	354	44 660	25 446	725 634
68	Articles Of Stone, Cement, Asbestos, Mica	641 110	1 653 386	1 377 514	4 090 076
69	Ceramic Products	173 735	1 014 405	482 040	1 704 556
70	Glass And Glassware	398 596	1 001 495	2 989 526	6 295 349
71	Natural And Cultured Pearls, Precious Stones	22 711	54 690	3 632 209	9 714 263
72	Iron And Steel	87 682 184	245 633 629	44 189 898	124 531 753

https://www.bps.go.id

K1. IMPOR KAWASAN BERIKAT / *BOUND ZONE IMPORT*
MENURUT GOLONGAN BARANG 2 DIJIT HS / *BY COMMODITY 2 DIGITS HS*
*****MARET/*MARCH* 2016 *****

HS	Uraian Golongan Barang	Berat Bersih / *Net Weight (Kg)*		Nilai CIF / *CIF Value (US$)*	
		Bulan ini *Current month*	Kumulatif *Cum. Jan to date*	Bulan ini *Current month*	Kumulatif *Cum. Jan to date*
73	Articles Of Iro And Steel	7 280 844	25 580 740	26 967 520	91 788 307
74	Cooper And Articles Thereof	8 562 393	24 098 905	44 622 599	123 762 573
75	Nickel And Articles Thereof	22 945	53 751	716 849	1 732 345
76	Aluminium And Articles Thereof	4 553 677	11 959 691	13 126 439	35 518 213
78	Lead And Articles Thereof	1 062 378	3 274 311	1 929 334	5 952 525
79	Zinc And Articles Thereof	678 749	1 754 887	1 699 046	4 299 619
80	Tin And Articles Thereof	30 649	70 536	629 017	1 457 516
81	Other Base Metal; Cermets; And Articles Thereof	80 987	133 214	8 259 423	21 527 038
82	Tools, Implements, Cutlery, Spoon & Forks	148 540	367 383	2 656 959	5 836 321
83	Miscellaneous Articles Of Base Metal	1 172 679	2 961 953	9 304 589	27 813 972
84	Nuclear Reactors, Boilers, Machinery, Parts	12 962 835	37 909 101	158 722 795	459 882 187
85	Electrical Machinery & Equipments	11 040 401	31 244 550	292 103 356	804 240 083
86	Railway/Tramway Locomotive, Mechanical Traffic	11 099	70 201	20 937	58 777
87	Vehicles Other Than Railway/Tramway, Parts	5 930 959	21 452 975	56 356 511	178 527 151
88	Aircraft And Its Components	19 780	56 702	40 778 260	86 474 015
89	Ships, Boat, And Floating Structures	67 955	77 696	989 647	1 028 726
90	Optical, Photographic, Cinematographic	310 561	841 338	9 463 109	25 392 749
91	Clocks And Watches And Parts Thereof	4 839	14 531	320 135	481 135
92	Musical Instruments; Parts And Accessories	789 032	2 340 281	8 567 790	24 154 642
93	Arms And Ammunition; Parts And Accessories	60	60	5 521	5 521
94	Furniture, Bedding, Mattress Support, Cushion	208 255	723 871	783 710	2 977 534
95	Toys, Games And Sports Requisiters; Parts	28 609	107 153	346 622	809 612
96	Miscellaneous Manufactured Articles	676 664	1 874 179	12 753 227	32 624 785
97	Works Of Arts, Collectors' Piece And Antiques	302	765	4 778	11 976
98	Vehicles In-Ckd And Their Components	26	34	47 987	82 064
	TOTAL IMPORT KAWASAN BERIKAT	**994 137 087**	**2 416 909 140**	**1 743 373 472**	**4 697 132 631**

http://www.bps.go.id

K2. IMPOR KAWASAN BERIKAT / *BOUND ZONE IMPORT*
MENURUT GOLONGAN BARANG SITC / *BY SITC COMMODITY GROUP*
*****MARET/*MARCH* 2016 *****

SITC	Uraian Golongan Barang *Group Description*	Berat Bersih / *Net Weight (Kg)* Bulan ini *Current month*	 Kumulatif *Cum. Jan to date*	Nilai CIF / *CIF Value (US$)* Bulan ini *Current month*	 Kumulatif *Cum. Jan to date*
	A. By Commodity 1 Dijit SITC				
0	Food and Live Animals	578 255 295	1 238 869 403	212 823 199	445 379 829
1	Beverages and Tobacco	432 781	909 385	3 302 243	9 876 779
2	Crude Materials, Inedible	98 274 928	254 663 413	112 267 263	289 431 639
3	Mineral Fuels, Lubricants, etc.	656 410	1 985 045	1 437 393	3 677 788
4	Animal & Vegetable Oils/Fats	596 698	2 003 070	708 529	2 514 460
5	Chemicals	109 450 019	327 049 927	163 690 514	458 083 792
6	Manufactured Goods	168 080 212	477 089 734	607 063 385	1 712 324 426
7	Machinery and Transportation Equipments	29 840 843	90 601 267	546 980 497	1 524 554 768
8	Miscellaneous Manufactured Articles	8 549 767	23 737 494	93 353 719	246 660 569
9	Special Commodities and Transaction	134	402	1 746 730	4 628 581
	B. By Commodity 2 Dijit SITC				
01	Meat and meat preparations	402	4 154	7 100	36 700
02	Dairy product and eggs	352	561	5 689	8 077
03	Fish, crustaceans,molluscs and their preparations	1 652 470	3 365 885	8 646 196	17 591 844
04	Cereals and cereal preparations	60 231 654	175 247 055	12 811 822	38 349 282
05	Fruits and vegetables	20 443	47 820	55 347	113 902
06	Sugar, sugar preparations, and honey	515 103 320	1 056 748 593	187 100 748	375 830 403
07	Coffee, tea, cocoa, and spices	1 146 787	2 898 091	3 916 398	12 381 081
08	Feeding stuff for animals	438	203 031	4 562	151 349
09	Miscellaneous food preparations	99 429	354 213	275 337	917 191
11	Beverages	244 391	329 694	1 545 301	2 190 724
12	Tobacco and tobacco manufactured	188 390	579 691	1 756 942	7 686 055
21	Hides, skins and furskins	95	96	3 938	4 266
23	Crude rubber	14 831 235	38 873 903	23 254 597	60 939 735
24	Wood, lumber, and cork	4 626 993	12 892 569	2 857 983	7 930 446
25	Pulp and waste paper	29 842 612	78 744 817	25 303 748	66 358 022
26	Textile fibres and their waste	26 113 431	68 653 421	48 656 631	127 155 627
27	Crude fertilizers and crude minerals	15 048 310	35 426 770	5 699 241	13 600 702
28	Metalliferous ores and metal scraps	7 550 387	19 423 035	2 329 071	5 253 822
29	Crude animals and vegetable materials, nes	261 865	648 802	4 162 054	8 189 019
32	Coal, coke, and briquettes	0	87 100	0	28 308
33	Petroleum and petroleum products	522 145	1 501 270	1 068 791	2 721 193
34	Gas; natural and manufactured	134 265	396 675	368 602	928 287
42	Fixed vegetable oils/fats	596 098	1 969 461	703 819	2 446 936
43	Animal vegetable oils/fats	600	33 609	4 710	67 524
51	Organic chemicals	30 375 722	87 434 765	20 191 245	61 952 279
52	Inorganic chemicals	11 878 016	43 741 136	18 635 672	48 811 932
53	Dyeing,tanning, and colouring materials	3 175 504	8 748 738	14 884 603	40 241 054
54	Medical and pharmaceutical products	56 051	158 257	2 070 322	4 452 673
55	Essential oils and perfumery materials	693 718	1 857 572	2 605 227	8 564 750
56	Manufactured fertilizers	47	1 375 516	819	570 783
57	Plastics in primary forms	44 323 907	129 954 832	59 521 627	172 553 668
58	Plastics in non-primary forms	4 918 704	13 940 470	19 930 982	54 308 032
59	Chemical materials and its products, nes	14 028 350	39 838 641	25 850 017	66 628 621
61	Leather, leather med, nes	2 957 525	7 451 649	35 336 053	92 936 415
62	Rubber manufactured, nes	1 202 633	3 151 568	10 359 068	26 494 801
63	Wood and cork manufactured	5 743 895	17 993 490	4 528 968	13 373 511
64	Paper, paperboard, and manufactured thereof	9 538 188	24 455 520	21 364 132	54 340 370
65	Textile yarns, fabrics, and their products	43 461 810	123 621 718	377 321 902	1 070 588 765
66	Non metalic minerals manufactured	1 319 693	3 899 608	4 926 297	12 208 876
67	Iron and steel	84 374 101	242 821 369	52 297 285	157 681 112
68	Non ferrous metals	14 176 535	39 301 670	68 015 144	187 394 715
69	Manufactured of metal, nes	5 305 832	14 393 142	32 914 536	97 305 861
71	Power generating machine and equipments	2 242 408	7 345 196	19 117 102	63 149 621
72	Machinery specialized for particular industry	4 765 459	12 972 935	75 010 662	196 581 303
73	Metalworking machinery	479 787	1 642 892	9 380 105	29 408 236
74	General industrial machinery and equipments	6 227 217	18 877 872	52 717 695	169 484 440
75	Office machinery and automatic data processing	314 290	792 010	14 140 065	36 546 543
76	Telecommunication and reproducers apparatus	3 799 707	10 141 861	78 641 101	203 225 883
77	Electrical machinery and apparatus	5 986 963	17 175 700	199 964 891	560 172 475
78	Road vehicles	5 937 163	21 518 090	56 240 296	178 477 533
79	Other transportation equipments	87 849	134 711	41 768 580	87 508 734
81	Sanitary, plumbing, and fittings	321 149	740 100	1 433 919	3 538 016
82	Furniture	84 732	274 270	344 206	960 399

http://www.bps.go.id

K2. IMPOR KAWASAN BERIKAT / *BOUND ZONE IMPORT*
MENURUT GOLONGAN BARANG SITC / *BY SITC COMMODITY GROUP*
*****MARET/*MARCH* 2016 *****

SITC	Uraian Golongan Barang *Group Description*	Berat Bersih / *Net Weight (Kg)* Bulan ini *Current month*	 Kumulatif *Cum. Jan to date*	Nilai CIF / *CIF Value (US$)* Bulan ini *Current month*	 Kumulatif *Cum. Jan to date*
83	Traveling goods	13 358	93 039	528 435	1 410 223
84	Clothing	782 001	2 131 140	9 301 850	26 702 771
85	Footwear	1 148 109	2 789 226	14 771 929	35 365 313
87	Professional, scientific, and contractor instruments	280 390	743 452	6 832 247	18 214 910
88	Photographic apparatus, equipments and optics	154 880	331 807	3 189 541	8 421 303
89	Miscellaneous manufactured articles	5 765 148	16 634 460	56 951 592	152 047 634
96	Coin; not being legal tender	0	33	0	3 924
97	Gold; non monetary	134	369	1 746 730	4 624 657
	C. By Commodity 3 Dijit SITC				
012	Other Meat, Other Edible Meat Offal, Fresh, Chilled Or Frozen	0	67	0	978
016	Meat And Edible Meat Offal, Salted, Dried, Edible Flour Of Meat	402	441	7 100	7 975
017	Meat And Edible Meat Offal, Prepared Or Preserved	0	3 646	0	27 747
022	Milk,Cream, And Milk Products Other Than Butter Or Cheese	234	321	3 326	4 231
024	Cheese And Curds	118	240	2 363	3 846
034	Fish, Fresh, Chilled Or Frozen	1 169 437	2 128 815	3 450 418	7 213 784
035	Fish, Dried Salted Or In Brine; Smoked Fish	86	478	1 442	10 985
036	Crustaceans, Molluscs, And Aquatic Invertebrates	478 503	1 199 842	5 128 090	10 191 798
037	Fish, Crustaceans, Molluscs, And Other Aquatic Invertebrates; Pr	4 444	36 750	66 246	175 277
041	Wheat And Meslin, Unmilled	60 167 700	173 816 720	12 684 313	37 509 183
042	Rice	0	1 100 000	0	430 722
046	Meal And Flour Of Wheat And Flour Of Meslin	2	2	196	196
047	Other Cereal Meals And Flours	0	180 000	0	40 830
048	Cereal Preparations And Preparations Of Flours/Starchs Of Fruit	63 952	150 333	127 313	368 351
054	Vegetables, Fresh, Chilled, Frozen Or Simply Preserved	95	6 540	332	31 471
056	Vegetables, Roots And Tubers, Prepared Or Preserved Nes	0	1 527	0	5 522
057	Fruit And Nut; Fresh Or Dried	10 206	10 206	24 075	24 075
058	Fruits, Preserved And Preparations	987	1 797	23 454	31 657
059	Fruit And Vegetable Juices	9 155	27 750	7 486	21 177
061	Sugar, Molasses, And Honey	515 103 320	1 056 745 048	187 100 748	375 778 254
062	Sugar Confectionery	0	3 545	0	52 149
071	Coffee And Coffee Substitutes	33	1 037	122	12 470
072	Cocoa	950 300	2 187 656	2 696 232	7 181 976
073	Chocolate And Other Food Preparations Containing Cocoa	1 467	6 691	34 219	148 285
074	Tea And Mate	58 772	114 423	80 930	152 531
075	Spices	136 215	588 284	1 104 895	4 885 819
081	Feeding Stuff For Animals	438	203 031	4 562	151 349
091	Margarine And Shortening	353	22 520	3 439	41 317
098	Edible Products And Preparations	99 076	331 693	271 898	875 874
111	Non-Alcoholic Beverages, Nes	15 865	43 027	11 391	30 483
112	Alcoholic Beverages	228 526	286 667	1 533 910	2 160 241
121	Tobacco, Unmanufactured And Refused	138 051	434 792	1 058 974	5 771 575
122	Tobacco, Manufactured	50 339	144 899	697 968	1 914 480
211	Hides And Skins, Raw	95	96	3 938	4 266
231	Natural Rubber Latex;Natural Rubber And Similar Natural Gums	2 822 550	5 142 384	3 048 413	5 724 307
232	Synthetic Rubber Latex, Synthetic/Reclaimed Rubber	12 008 685	33 731 519	20 206 184	55 215 428
244	Cork,Natural,Raw And Waste	1 144	2 248	3 827	14 405
246	Wood In Chips Or Particles And Waste	983 437	2 607 712	228 508	618 736
247	Wood In The Rough Or Roughly Squared	483 001	1 576 027	139 855	444 684
248	Wood,Simply Worked And Railway Sleeper Of Wood	3 159 411	8 706 582	2 485 793	6 852 621
251	Pulp And Waste Paper	29 842 612	78 744 817	25 303 748	66 358 022
263	Cotton	10 811 842	28 120 828	17 089 689	44 161 458
264	Jute And Other Textile Bast Fibres	49 080	73 080	58 351	88 111
265	Vegetable Textile Fibres,Raw Or Processed;Waste Of These Fibre	24 686	57 160	76 771	257 562
266	Synthetic Fibres Suitable For Spinning	6 972 559	19 159 586	14 769 623	39 414 358
267	Other Man-Made Fibres Suitable For Spinning And Waste	8 185 515	21 099 548	16 025 946	41 826 612
268	Wool And Other Animal Hair	69 692	142 890	635 727	1 404 668
269	Old Clothing And Other Old Textile Articles; Rags	57	329	524	2 858
272	Fertilizers, Crude	173 400	414 000	80 585	280 905
273	Stone, Sand And Gravel	1 083 484	2 844 809	426 518	876 370
274	Sulphur And Unroasted Iron Pyrites	9 759 379	22 829 372	1 187 757	2 996 058
277	Natural Abrasives	536 263	933 637	529 906	1 196 920
278	Other Crude Minerals	3 495 784	8 404 952	3 474 475	8 250 449
282	Waste And Scrap Metal Of Iron/Steel	7 119 030	18 476 834	1 325 168	3 433 150
283	Copper Ores And Concentrates	0	1	0	173
284	Nickel Ores And Concentrates	0	4	0	25

http://www.bps.go.id

K2. IMPOR KAWASAN BERIKAT / *BOUND ZONE IMPORT*
MENURUT GOLONGAN BARANG SITC / *BY SITC COMMODITY GROUP*
*****MARET/*MARCH* 2016 *****

SITC	Uraian Golongan Barang *Group Description*	Berat Bersih / *Net Weight (Kg)* Bulan ini *Current month*	Kumulatif *Cum. Jan to date*	Nilai CIF / *CIF Value (US$)* Bulan ini *Current month*	Kumulatif *Cum. Jan to date*
285	Aluminium Ores And Concentrates	123 170	272 044	104 852	318 572
287	Ores And Concentrates Of Basemetals	57 837	116 904	143 364	242 796
288	Non-Ferrous Base Metal Waste And Scraps	250 349	557 245	755 623	1 259 003
289	Ores And Concentrates Of Precious Metals; Waste,Scraps	1	3	64	103
291	Crude Animal Materials	118 240	202 358	3 777 046	6 961 379
292	Crude Vegetable Materials	143 625	446 444	385 008	1 227 640
325	Coke And Semi Coke Of Coal/Lignite/Peat	0	87 100	0	28 308
334	Petroleum Products, Refined	200 739	637 200	649 790	1 528 716
335	Residual Petroleum Products, And Related Materials	321 406	864 070	419 001	1 192 477
342	Liquefied Propane And Butane	3	14	25	245
343	Natural Gas, Liquefied Or Not	0	239	0	31
344	Petroleum Gases And Other Gas	134 262	396 422	368 577	928 011
421	Fixed Vegetable Fats And Oils Soft,Crude,Refined Or Fractioned	596 098	1 969 219	703 819	2 443 065
422	Fixed Vegetable Fats And Oils Solid,Crude,Refined Or Fractioned	0	242	0	3 871
431	Animal And Vegetable Oil; Fat Processed And Their Wax	600	33 609	4 710	67 524
511	Hydrocarbon And Their Halogenated, Nitrated Derivatives	4 810 639	9 533 983	3 380 909	6 837 996
512	Alcohols,Phenols,Phenol-Alcohols And Their Halogenated	13 827 276	43 138 775	5 189 847	16 211 791
513	Carboxylic Acids,And Their Anhydrides,Halides,Peroxides	8 308 978	23 870 502	4 440 861	12 140 477
514	Nitrogen-Function Compounds	2 332 635	6 510 151	4 176 707	11 585 962
515	Organo-Inorganic And Heterocyclic Compounds	682 850	3 102 969	1 736 796	11 487 323
516	Other Organic Chemicals	413 344	1 278 385	1 266 125	3 688 730
522	Inorganic Chemical Elements, Oxides And Halogen Salts	9 139 239	37 802 108	12 259 152	38 806 063
523	Metallicsalts And Peroxysalts	2 705 289	5 827 093	5 853 209	8 647 041
524	Other Inorganic Chemicals;Chemical Compound Of Precious Met	13 234	61 425	475 328	1 241 224
525	Radioactive And Associated Materials	20 254	50 510	47 983	117 604
531	Synthetic Organic; Colouring Matter	1 258 615	4 492 762	7 263 931	22 067 433
532	Dyeing/Tanning Extracts And Synthetic Tanning Materials	75 296	373 148	102 411	818 236
533	Pigments, Paints, Varnishes, And Related Materials	1 841 593	3 882 828	7 518 261	17 355 385
541	Medicinal And Pharmaceutical Products	56 045	158 250	2 069 761	4 452 111
542	Medicaments, Including Veterinary Medicaments	6	7	561	562
551	Essential Oils, Perfumes, And Flavour Materials	31 207	88 845	411 673	1 411 065
553	Perfumery, Cosmetics, And Toilet Preparations	8 483	23 239	416 269	1 107 138
554	Soap,Cleansing And Polishing Preparations	654 028	1 745 488	1 777 285	6 046 547
562	Fertilizers, Manufactured	47	1 375 516	819	570 783
571	Polymers Of Ethylene In Primary Forms	17 392 282	51 581 879	22 747 347	67 691 426
572	Polimers Of Styrene In Primary Forms	4 187 293	12 979 613	7 263 048	20 839 352
573	Polimers Of Vinyl Chloride In Primary Forms	378 850	868 626	778 468	1 692 876
574	Poliacetals And Polycarbons In Primary Forms	1 848 861	4 937 688	5 513 767	14 875 681
575	Other Plastics In Primary Forms	12 250 043	34 251 043	19 534 535	55 777 813
579	Waste And Scrap Of Plastics	8 266 578	25 335 983	3 684 462	11 676 520
581	Tubes, Pipes, And Hoses Of Plastics	181 389	671 439	2 322 750	7 708 264
582	Plates, Sheets, And Film Of Plastics	4 713 631	13 217 518	17 194 939	45 741 728
583	Monofilament And Rod Of Plastics	23 684	51 513	413 293	858 040
591	Disinfectants, Insecticides, And Fungicides Put In Forms	180 499	433 061	760 710	1 935 037
592	Starches, Inulin, And Wheat Glutenal Buminoidal Subtances; Glu	8 530 024	25 714 062	6 734 488	17 980 719
593	Explosive And Pyrotechnic Products	462	6 091	71 997	322 896
597	Additive For Mineral Oils	881 167	2 033 995	2 483 302	6 396 462
598	Miscellaneous Chemical Products	4 436 186	11 651 420	15 799 420	39 993 407
599	Residual Products Of The Chemical Or Allied Industries, Other W	12	12	100	100
611	Leathers	2 946 903	7 430 819	34 911 430	92 292 480
612	Manufactures And Composition Leathers	8 456	18 664	351 501	570 813
613	Furskins, Tanned Or Dressed	2 166	2 166	73 122	73 122
621	Materials Of Rubber	484 846	1 072 353	4 237 585	9 374 450
625	Rubber Tyre,Tyre Cases,Tyre Treads,Inner Tubes, And Tyre Flaps	116 437	614 382	389 020	1 320 677
629	Articles Of Rubbers	601 350	1 464 833	5 732 463	15 799 674
633	Cork Manufactures	14 122	45 726	181 704	553 204
634	Veneers,Plywood,Improved/Reconstituted Wood Worked	5 524 430	17 265 788	4 006 698	11 664 274
635	Wood Manufactures	205 343	681 976	340 566	1 156 033
641	Papers And Paperboards	5 363 135	13 683 406	10 501 207	25 690 156
642	Paper And Paperboard Cut To Size/Shape And Article Of Papers	4 175 053	10 772 114	10 862 925	28 650 214
651	Textile Yarns	6 715 341	18 544 409	27 122 050	74 293 662
652	Cotton Fabrics, Woven	5 906 658	18 426 673	59 853 025	185 291 787
653	Fabrics, Woven, Of Man-Made Fibres	10 573 222	33 537 594	99 960 003	310 547 644
654	Textile Fabrics, Woven, Other Than Of Cotton Or Man-Made Fibr	301 905	863 352	9 049 354	24 640 832
655	Knitted Or Crochetted Fabrics	12 130 142	32 587 418	104 224 984	286 051 113
656	Tulle,Lace,Enbroidery,Ribbons,Trimmings And Other Small Ware	1 729 620	4 110 158	27 035 673	64 760 960

http://www.bps.go.id

K2. IMPOR KAWASAN BERIKAT / *BOUND ZONE IMPORT*
MENURUT GOLONGAN BARANG SITC / *BY SITC COMMODITY GROUP*
*****MARET/*MARCH* 2016 *****

SITC	Uraian Golongan Barang *Group Description*	Berat Bersih / *Net Weight (Kg)* Bulan ini *Current month*	 Kumulatif *Cum. Jan to date*	Nilai CIF / *CIF Value (US$)* Bulan ini *Current month*	 Kumulatif *Cum. Jan to date*
657	Special Yarns,Textile Fabrics	5 929 765	14 922 032	48 628 668	120 638 543
658	Made-Up Articles, Wholly/Chiefly Of Textile Materials	72 748	383 313	744 504	2 661 139
659	Floor Coverings	102 409	246 769	703 641	1 703 085
661	Lime,Cement And Fabricated Construction Materials	513 572	1 285 880	124 413	296 537
662	Clay And Refactory Construction Materials	184 146	976 759	87 412	349 889
663	Mineral Manufactures	209 077	607 465	1 617 480	5 005 513
664	Glass	279 516	724 594	1 806 150	3 365 373
665	Glassware	117 518	255 757	1 167 276	2 850 590
666	Pottery	14 003	45 754	72 937	247 900
667	Pearl, Precious And Semi Precious Stones	1 861	3 399	50 629	93 074
671	Pig Iron,Spiegeleisen,Sponge Iron, And Ferro-Alloys	537 022	1 214 504	520 178	1 444 015
672	Ingots And Other Iron/Steel In Primary Forms	58 850 181	161 784 158	18 624 493	50 471 782
673	Flat Rolled Products, Not Clad	7 278 880	14 850 441	4 138 045	8 893 583
674	Flat Rolled Products, Clad Or Plated	6 518 942	23 500 546	6 640 145	21 123 258
675	Flat Rolled Products And Alloy Steels	1 905 991	9 930 326	4 491 506	14 726 352
676	Iron/Steel Bars, Rods, Angels, Shaped And Sections	3 830 983	11 223 137	4 850 851	15 237 155
677	Rail/Railway And Tractor Construction Of Iron/Steel Materials	761	919	4 314	9 610
678	Wire Of Iron/Steel	1 655 719	4 901 861	3 713 416	9 882 828
679	Tubes, Pipes, Hollow Profile, Pipe Fitting Of Iron/Steel	3 795 622	15 415 477	9 314 337	35 892 529
681	Silver, Platinum, And Other Metal Of The Platinum Groups	10 541	25 181	1 373 913	3 712 826
682	Copper	8 253 000	23 429 861	42 970 796	120 323 811
683	Nickel	22 715	51 757	712 199	1 700 398
684	Alumunium	4 097 386	10 714 959	10 802 961	29 525 679
685	Lead	1 059 911	3 222 786	1 901 104	5 698 240
686	Zinc	676 325	1 745 658	1 692 870	4 248 938
687	Tin	24 171	53 589	588 944	1 319 783
689	Miscellaneous Non-Ferrous Basemetals Employed In Metallurgy	32 486	57 879	7 972 357	20 865 040
691	Structuctures And Parts Of Iron/Steel Or Aluminium	496 856	1 469 965	2 581 381	5 423 594
692	Metal Containers For Storage And Transportations	991 988	2 855 075	2 478 557	16 015 404
693	Wire Products And Fencing Grills	948 075	2 627 279	1 995 963	5 286 653
694	Nails, Screws, Nuts, Bolts, Rivets Of Iron/Steel Or Copper	712 473	1 971 312	7 795 664	21 192 406
695	Tools For Used In The Hand Or In Machines	123 039	295 812	2 582 175	5 577 931
696	Cutlery	25 501	71 563	74 784	255 168
697	Household Equipment Of Base Metals	39 890	151 149	254 361	588 249
699	Manufactures Of Base Metals	1 968 010	4 950 987	15 151 651	42 966 456
711	Steam And Other Vapour Generating Boilers And Parts	9 339	147 996	70 953	1 085 310
712	Steam Or Other Generating Boilers And Parts	3 036	174 848	184 463	2 349 241
713	Internal Combustion Piston Engines And Parts	1 009 283	3 248 481	4 440 361	14 967 170
714	Engines And Motors, Non-Electric And Parts	10 164	28 299	2 248 214	9 337 787
716	Rotating Electric Plants And Parts	1 188 554	3 675 969	11 704 524	34 084 129
718	Other Power Generating Machines And Parts	22 032	69 603	468 587	1 325 984
721	Agricultural Machinery And Parts	62 222	101 677	188 943	571 378
722	Tractors	57	57	2 334	2 334
723	Civil Engineering And Contractor Plants And Equipments/Parts	1 191 963	2 780 162	1 726 822	4 213 508
724	Textile/Leather Machinery And Parts	1 901 982	4 897 479	26 873 315	64 141 409
725	Papermill/Pulpmill Machinery And Paper Cutting Machines	25 543	217 672	580 086	2 262 086
726	Printing/Book Binding Machinery And Parts	809 076	2 380 725	30 304 016	87 343 936
727	Food Processing Machines And Parts	21 615	28 314	365 371	582 273
728	Other Machines And Equipment Specialized For Particular Indust	753 001	2 566 849	14 969 775	37 464 379
731	Machine Tools By Removing Metal	176 629	550 542	2 371 329	6 910 177
733	Machine Tool For Working Metals	142 910	600 740	3 023 211	8 451 999
735	Parts Of Machine Tools	63 293	210 934	2 808 440	9 905 994
737	Metalworking Machinery And Parts	96 955	280 676	1 177 125	4 140 066
741	Heating And Cooling Equipments And Parts	1 154 114	3 932 032	7 140 076	27 671 241
742	Pumps For Liquid And Parts	480 943	1 597 163	5 837 082	30 782 618
743	Pumps, Compressors, Fans, Blowers, Centrifuges, And Parts	1 432 724	3 908 964	6 891 962	23 058 729
744	Mechanical Handling Equipments And Parts	539 776	2 006 899	2 992 649	7 463 638
745	Other Non-Electical Machinery, Tools, And Mechanical Apparatu	138 581	599 733	3 428 749	10 966 374
746	Ball Or Roller Bearings	674 946	2 251 884	6 473 011	17 846 035
747	Taps, Cocks, And Valves For Pipes	876 915	1 678 262	7 378 377	18 156 307
748	Transmission Shafts And Cranks	576 111	1 792 073	4 091 763	10 762 085
749	Non-Electric Parts And Accessories Of Machineries	353 107	1 110 862	8 484 026	22 777 413
751	Office Machines	188 599	413 303	1 655 878	4 210 691
752	Automatic Data Processing Machines And Their Units	109 975	312 914	11 907 204	30 238 546
759	Parts And Accessories For Machine Of Heading 751 Or 752	15 716	65 793	576 983	2 097 306
761	Television Receivers	158 261	421 542	1 032 178	2 544 116

http://www.bps.go.id

K2. IMPOR KAWASAN BERIKAT / *BOUND ZONE IMPORT*
MENURUT GOLONGAN BARANG SITC / *BY SITC COMMODITY GROUP*
*****MARET/*MARCH* 2016 *****

SITC	Uraian Golongan Barang *Group Description*	Berat Bersih / *Net Weight (Kg)* Bulan ini *Current month*	 Kumulatif *Cum. Jan to date*	Nilai CIF / *CIF Value (US$)* Bulan ini *Current month*	 Kumulatif *Cum. Jan to date*
762	Radio Broadcast Receivers	1 781	21 618	80 310	1 336 324
763	Sound Recorders Or Reproducers	238	1 580	172 974	695 554
764	Telecomunication Equipments And Parts	3 639 427	9 697 121	77 355 639	198 649 889
771	Electric Power Machinery And Parts	460 533	1 258 804	8 773 857	22 345 169
772	Electrical Apparatus For Making And Breaking Electrical Circuits	1 909 568	5 219 401	58 927 506	157 956 860
773	Equipment For Distributing Electricity	1 458 218	4 290 668	15 623 942	47 693 439
774	Electrical Apparatus For Medical Purposes And Radiological Appa	182	1 120	49 951	119 342
775	Household Type, Electrical/Non-Electrical Equipments	281 709	681 985	1 348 541	3 587 248
776	Thermionic, Cold Cathode, And Photo Cathode Valves/Tubes	411 980	1 115 730	86 247 623	242 694 122
778	Electrical Machinery And Apparatus	1 464 773	4 607 992	28 993 471	85 776 295
781	Passengger Motor Cars	5 043	345 264	122 320	2 394 586
782	Motor Vehicle For The Transportation Of Goods	273 259	689 485	204 319	597 218
784	Parts And Accessories Of The Motor Vehicles	4 160 907	12 943 617	53 710 836	165 079 084
785	Motorcycles, Scooters, And Other Cycles Motorized/Non Motori	1 441 614	7 343 706	2 116 059	10 247 695
786	Trailers And Other Vehicles, Not Motorized	56 340	196 018	86 762	158 950
791	Railway Vehicles And Associated Equipments	114	313	673	5 993
792	Aircraft And Associated Equipments And Parts	19 780	56 702	40 778 260	86 474 015
793	Ships, Boats, And Floating Structures	67 955	77 696	989 647	1 028 726
811	Prefabricated Buildings	75 547	282 634	189 932	1 413 212
812	Sanitary, Plumbing, Heating, And Lighting Fixtures/Fittings	195 825	288 745	980 972	1 480 516
813	Lighting Fixtures And Fittings	49 777	168 721	263 015	644 288
821	Furnitures And Parts	84 732	274 270	344 206	960 399
831	Travel Goods	13 358	93 039	528 435	1 410 223
841	Men'S Coats/Jackets, Not Knitted	653	27 617	7 744	389 903
842	Women'S Coats/Jacket, Not Knitted	190 714	252 551	1 179 843	1 713 303
843	Men'S Coats/Jackets, Knitted	10 933	75 431	115 296	1 012 973
844	Women'S Coats/Jackets, Knitted	652	4 929	5 759	103 743
845	Articles Of Apparel	101 748	282 808	2 258 289	5 812 686
846	Clothing Accessories Of Textiles Fabrics	144 683	610 426	2 678 040	9 671 520
848	Articles Of Apparel And Clothing Accessories Of Other Than Texti	332 618	877 378	3 056 879	7 998 643
851	Footwears	1 148 109	2 789 226	14 771 929	35 365 313
871	Optical Instrument And Apparatus	5 531	29 440	432 989	2 237 086
872	Medical Instruments And Appliances	18 658	68 162	262 587	1 196 715
873	Meters And Counters	101 974	226 808	2 280 017	3 902 876
874	Measuring, Checking, Analysing, And Controlling Instrument And	154 227	419 042	3 856 654	10 878 233
881	Photographic Apparatus And Equipments	1 245	9 901	230 113	2 151 895
882	Photographic And Chinematographic Supplies	120 037	216 740	288 282	873 433
883	Cinematograph Film, Exposed And Developed	2	6	2	10
884	Optical Goods	28 757	90 629	2 351 009	4 914 830
885	Watches And Clocks	4 839	14 531	320 135	481 135
891	Arms And Ammunitions	60	60	5 521	5 521
892	Printed Matter	636 635	1 665 372	12 303 836	31 970 851
893	Article Of Plastics	3 494 125	10 076 666	20 833 902	54 321 409
894	Baby Carriages, Toys, Games, And Sporting Goods	28 648	107 237	348 939	813 241
895	Office And Stationery Supplies	111 468	578 842	897 683	3 675 948
896	Works Of Art, Collectors Pieces And Antiques	302	765	4 778	11 976
897	Jewellery, Goldsmith, Silversmith Wares, And Other Articles	10 081	25 223	433 794	1 161 346
898	Musical Instrument And Parts/Accessories	797 399	2 383 231	9 697 502	28 672 372
899	Other Miscellaneous Manufactured Articles	686 430	1 797 064	12 425 637	31 414 970
961	Coin Not Being Legal Tender	0	33	0	3 924
971	Gold, Non-Monetary	134	369	1 746 730	4 624 657
	TOTAL IMPOR KAWASAN BERIKAT	**994 137 087**	**2 416 909 140**	**1 743 373 472**	**4 697 132 631**

http://www.bps.go.id

K3. IMPOR KAWASAN BERIKAT / *BOUND ZONE IMPORT*
MENURUT NEGARA ASAL / *BY COUNTRY OF ORIGIN*
*****MARET/*MARCH* 2016 *****

Kode *Code*		Negara Asal *Country of Origin*	Berat Bersih / *Net Weight (Kg)* Bulan ini *Current month*	Kumulatif *Cum. Jan to date*	Nilai CIF / *CIF Value (US$)* Bulan ini *Current month*	Kumulatif *Cum. Jan to date*
111	JP	JAPAN	32 401 092	90 957 818	225 028 652	608 899 740
112	HK	HONG KONG	13 705 257	34 008 109	112 077 734	290 042 292
113	KP	KOREA, DEM. PEOPLE'S REP.	83 374	145 851	65 865	117 193
114	KR	KOREA, REPUBLIC OF	44 445 921	117 743 961	238 635 786	634 867 452
115	TW	TAIWAN	21 945 195	52 951 511	116 342 329	301 786 358
116	CN	CHINA	117 637 994	330 461 727	324 077 729	967 937 193
118	MO	MACAU	287 504	437 665	2 464 543	3 345 737
120	PG	PAPUA NEW GUINEA	0	6 000	0	38 362
121	TH	THAILAND	434 044 513	933 818 348	232 421 243	551 845 391
122	SG	SINGAPORE	25 323 843	68 599 735	88 612 209	245 304 233
123	PH	PHILIPPINES	654 644	2 478 770	12 030 443	31 986 771
124	MY	MALAYSIA	27 846 029	72 811 126	46 805 263	137 346 228
125	MM	MYANMAR	10 029	545 713	124 806	2 767 909
126	KH	CAMBODIA	85 438	163 653	555 754	1 625 153
127	BN	BRUNEI DARUSSALAM	10 626	2 927 842	65 089	937 529
131	VN	VIET NAM	9 905 900	25 586 452	49 208 819	130 014 720
132	MV	MALDIVES	0	17	0	905
133	IN	INDIA	9 474 191	27 999 560	22 815 943	69 125 309
134	PK	PAKISTAN	609 100	2 366 502	2 339 833	8 992 484
135	BD	BANGLADESH	27 953	132 201	69 785	204 028
136	LK	SRI LANKA	55 844	122 472	1 342 236	3 045 401
138	ID	INDONESIA	988	1 636	259 743	559 968
142	IR	IRAN (ISLAMIC REPUBLIC OF)	3	20 016	3	4 836
143	SA	SAUDI ARABIA	8 104 961	32 701 633	8 699 898	30 726 132
144	IL	ISRAEL	236	40 612	18 542	140 069
145	KW	KUWAIT	940 500	2 431 087	791 132	2 073 187
146	JO	JORDAN	9	58	136	987
151	YE	YEMEN	0	8 220	0	58 290
152	OM	OMAN	141	26 484	674 743	738 501
154	TR	TURKEY	708 350	1 209 112	4 223 574	6 190 942
155	AE	UNITED ARAB EMIRATES	2 111 914	8 872 400	3 680 580	13 280 648
156	QA	QATAR	6 668 827	18 448 079	2 652 030	7 467 079
157	BH	BAHRAIN	76 141	259 023	235 413	722 409
211	EG	EGYPT	343	7 767 359	6 213	1 539 592
213	MA	MOROCCO	154	395	11 734	19 931
214	TN	TUNISIA	564	625	20 485	23 934
219	NA	NAMIBIA	0	1	0	3
221	ET	ETHIOPIA	0	2 385	0	131 887
222	TZ	TANZANIA, UNITED REP. OF	2 581 719	3 531 358	9 481 362	14 047 541
223	MG	MADAGASCAR	11 000	33 000	71 885	215 655
225	KE	KENYA	141	606	3 342	17 951
226	RE	REUNION	0	90	0	222
228	BW	BOTSWANA	6	6	178	178
231	GH	GHANA	300 000	300 000	909 970	909 970
235	CG	CONGO	166 672	307 591	94 509	173 607
236	CM	CAMEROON	358 759	1 917 001	218 135	1 563 980
237	NG	NIGERIA	0	265 717	0	480 246
238	SL	SIERRA LEONE	5	9	182	543
240	CI	COTE D'IVOIRE	194 510	194 510	294 921	294 921
241	SN	SENEGAL	110 698	237 100	830 597	1 781 599
243	ML	MALI	174 792	633 188	263 767	964 462
245	BF	BURKINA FASO	286 763	778 377	453 913	1 210 728
249	SC	SEYCHELLES	3 901	32 178	160 365	522 757
251	UG	UGANDA	206 537	221 992	452 929	618 048
252	CF	CENTRAL AFRICAN REPUBLIC	102 851	202 187	148 517	296 339
253	NE	NIGER	0	5	0	263
256	SH	SAINT HELENA	12	12	474	474
257	ST	SAO TOME AND PRINCIPE	63	63	2 286	2 286
260	SZ	SWAZILAND	1 595	3 457	67 499	154 046
261	ZA	SOUTH AFRICA	13 613 445	39 931 073	12 466 641	36 052 058
262	ZW	ZIMBABWE	0	39 600	0	198 000
263	ZM	ZAMBIA	0	988 403	0	1 470 847
268	RW	RWANDA	0	7 016	0	37 614
271	CD	DEMOCRATIC REP. OF THE CONGO	138 515	428 390	341 058	1 076 912
311	AU	AUSTRALIA	143 872 336	282 826 154	56 719 255	123 251 475
312	NZ	NEW ZEALAND	2 249 552	7 698 753	1 481 375	5 394 977
331	AS	AMERICAN SAMOA	153	954	18 428	46 968

http://www.bps.go.id

K3. IMPOR KAWASAN BERIKAT / *BOUND ZONE IMPORT*
MENURUT NEGARA ASAL / *BY COUNTRY OF ORIGIN*
*****MARET/*MARCH* 2016 *****

Kode *Code*		Negara Asal *Country of Origin*	Berat Bersih / *Net Weight (Kg)* Bulan ini *Current month*	Kumulatif *Cum. Jan to date*	Nilai CIF / *CIF Value (US$)* Bulan ini *Current month*	Kumulatif *Cum. Jan to date*
333	FJ	FIJI	45	208	298	1 344
334	KI	KIRIBATI	2 983	2 983	45 360	45 360
335	MH	MARSHALL ISLANDS	364	364	6 049	6 049
336	WS	SAMOA	5	166 768	68	629 502
338	TO	TONGA	1	1	9	9
343	TK	TOKELAU	15 940	15 940	14 569	14 569
411	US	UNITED STATES	13 479 185	46 583 655	41 567 173	120 838 912
412	CA	CANADA	6 935 979	25 077 750	6 652 236	16 948 273
421	MX	MEXICO	127 748	396 866	2 037 518	4 026 899
423	HN	HONDURAS	0	1 166	0	6 233
424	NI	NICARAGUA	0	186	0	5 567
425	PA	PANAMA	42	131	4 508	11 307
426	CU	CUBA	10 483	10 483	20 750	20 750
431	CL	CHILE	268 785	2 439 857	1 434 003	12 561 371
432	VE	VENEZUELA	28	44	913	1 202
433	AR	ARGENTINA	24 022	169 590	232 143	1 158 608
434	BR	BRAZIL	4 239 119	11 050 318	8 570 099	24 666 344
435	CO	COLOMBIA	3 213	5 742	53 336	73 223
437	UY	URUGUAY	109 043	210 858	72 237	140 169
441	EC	ECUADOR	458 190	564 163	1 575 989	4 662 641
442	PE	PERU	54	25 224	4 418	53 499
444	TT	TRINIDAD AND TOBAGO	0	5 979 408	0	2 511 351
445	BS	BAHAMAS	21	21	353	353
446	JM	JAMAICA	84	104	1 519	1 761
447	PR	PUERTO RICO	5 939	5 939	62 680	62 680
448	BZ	BELIZE	16 550	114 191	64 609	833 474
449	DO	DOMINICAN REPUBLIC	76	77	1 261	1 281
450	SV	EL SALVADOR	2	27	104	863
451	CR	COSTA RICA	47	149	2 496	7 788
452	HT	HAITI	0	87	0	2 621
453	BB	BARBADOS	46	46	967	967
455	AI	ANGUILLA	1 726	5 200	15 058	41 939
460	DM	DOMINICA	0	6 299	0	149 875
462	GF	FRENCH GUIANA	0	37	0	258
464	GL	GREENLAND	8 084	8 084	79 891	79 891
477	VG	VIRGIN ISLANDS (BRITISH)	104 384	235 328	497 548	1 482 610
478	VI	U.S. VIRGIN ISLANDS	0	29	0	1 084
511	GB	UNITED KINGDOM	895 577	1 756 239	4 251 142	11 181 516
512	NL	NETHERLANDS	401 547	1 388 057	4 175 056	20 328 289
513	FR	FRANCE	1 244 896	3 063 773	37 372 768	76 019 682
514	DE	GERMANY, FED. REP. OF	3 265 130	11 430 091	14 760 552	41 612 628
515	AT	AUSTRIA	4 716 191	14 702 923	5 883 839	16 124 284
516	BE	BELGIUM	678 488	1 538 636	2 052 747	4 945 441
517	CH	SWITZERLAND	91 757	672 060	1 527 153	4 196 648
518	LU	LUXEMBOURG	22 682	34 520	222 056	400 421
521	DK	DENMARK	375 997	699 323	264 730	820 928
522	NO	NORWAY	766 051	1 333 167	1 213 448	2 651 330
523	SE	SWEDEN	1 022 711	2 933 230	1 306 453	3 609 304
524	FI	FINLAND	128 714	377 528	327 781	890 052
525	IE	IRELAND	1 501	3 152	30 968	316 891
526	IT	ITALY	1 517 245	5 468 029	9 451 802	33 019 570
527	ES	SPAIN	530 417	1 320 465	2 714 773	5 972 833
528	PT	PORTUGAL	3 189	51 868	115 096	362 959
531	GR	GREECE	265 269	1 011 810	286 641	1 488 352
542	HU	HUNGARY	74 233	164 862	958 969	2 180 986
543	PL	POLAND	22 474	45 860	181 777	599 846
544	RO	ROMANIA	49 155	99 424	336 274	530 569
545	BG	BULGARIA	4 234	60 864	28 135	279 057
552	KZ	KAZAKHSTAN	9	9	452	452
553	KG	KYRGYZSTAN	1 311	27 820	5 448	105 728
556	TM	TURKMENISTAN	1 050 595	4 751 703	138 025	761 873
557	UA	UKRAINE	24 168 921	69 761 867	4 752 790	13 771 454
559	LT	LITHUANIA	5	14	241	693
560	LV	LATVIA	26 750	50 045	276 863	530 328
561	EE	ESTONIA	0	4	0	121
562	GE	GEORGIA	0	2	0	586
563	HR	CROATIA	14 487	14 743	266 692	289 596

http://www.bps.go.id

K3. IMPOR KAWASAN BERIKAT / *BOUND ZONE IMPORT*
MENURUT NEGARA ASAL / *BY COUNTRY OF ORIGIN*
*****MARET/*MARCH* 2016 *****

Kode *Code*		Negara Asal *Country of Origin*	Berat Bersih / *Net Weight (Kg)* Bulan ini *Current month*	Berat Bersih / *Net Weight (Kg)* Kumulatif *Cum. Jan to date*	Nilai CIF / *CIF Value (US$)* Bulan ini *Current month*	Nilai CIF / *CIF Value (US$)* Kumulatif *Cum. Jan to date*
564	BA	BOSNIA AND HERZEGOVINA	3	3	757	757
565	MT	MALTA	0	92	0	26 129
566	SK	SLOVAKIA	17 507	99 380	127 300	461 981
567	SI	SLOVENIA	11	4 774	499	112 156
568	CZ	CZECH REPUBLIC	4 865 371	13 345 722	4 324 783	12 132 654
572	RU	RUSSIA FEDERATION	560 569	10 986 509	2 157 216	5 660 194
573	RS	SERBIA	299	301	2 209	2 266
		TOTAL IMPORT KAWASAN BERIKAT	**994 137 087**	**2 416 909 140**	**1 743 373 472**	**4 697 132 631**

http://www.bps.go.id

K4. IMPOR KAWASAN BERIKAT / *BOUND ZONE IMPORT*
MENURUT PROPINSI DAN PELABUHAN IMPOR / *BY PROVINCE AND PORT OF IMPORTATION*
*****MARET/*MARCH* 2016 *****

Kode *Code*		Propinsi / Pelabuhan Impor *Province / Port of Impotation*	Berat Bersih / *Net Weight (Kg)* Bulan ini *Current month*	 Kumulatif *Cum. Jan to date*	Nilai CIF / *CIF Value (US$)* Bulan ini *Current month*	 Kumulatif *Cum. Jan to date*
DI ACEH			**0**	**1 903 456**	**0**	**795 755**
11101	IDSBG	SABANG	0	1 903 456	0	795 755
SUMATERA UTARA			**60 022 007**	**114 749 858**	**38 572 084**	**95 977 001**
12002	IDKNO	KUALA NAMU (U)	1 388	4 636	217 638	636 617
12144	IDBLW	BELAWAN	60 020 059	114 744 294	38 345 979	95 324 651
12166	IDMES	MEDAN / POLONIA (U)	560	928	8 467	15 733
RIAU			**6 938 287**	**18 527 943**	**10 396 295**	**19 498 011**
14225	IDDUM	DUMAI	5 248 696	14 998 696	1 154 713	3 674 213
14235	IDSUQ	SUNGAI GUNTUNG	1 365 535	3 007 867	6 746 090	12 122 843
14242	IDTEM	TEMBILAHAN	324 046	512 918	2 494 675	3 615 167
14243	IDKEN	KUALA ENOK	10	8 462	817	85 788
LAMPUNG			**3 444 642**	**123 992 746**	**3 408 554**	**52 794 565**
18395	IDPJG	PANJANG (LAMPUNG, SUMATRA)	3 444 642	123 992 746	3 408 554	52 794 565
KEPULAUAN RIAU			**7 534 080**	**23 080 782**	**39 056 465**	**121 648 930**
21004	IDLBM	LOBAM	934 468	2 248 007	15 250 975	41 226 044
21248	IDTBK	TANJUNG BALAI KARIMUN	5 715 683	18 760 874	20 626 220	68 088 394
21250	IDTAN	TANJUNG UBAN	883 929	2 071 901	3 179 270	12 334 492
DKI JAKARTA			**309 681 215**	**805 288 170**	**1 274 430 381**	**3 429 599 983**
31431	IDTPP	TANJUNG PRIOK	304 615 884	792 088 749	1 034 105 859	2 779 240 842
31433	IDJKT	JAKARTA / PASAR IKAN	229 405	1 170 696	1 498 533	4 571 908
31434	IDCGK	SOEKARNO-HATTA (U)	4 825 130	12 000 254	237 079 614	641 315 406
31436	IDHLP	HALIM PERDANA KUSUMA (U)	10 796	28 471	1 746 375	4 471 827
JAWA BARAT			**897 677**	**3 861 194**	**2 530 029**	**9 008 388**
32009	IDJBK	JABABEKA	897 623	3 861 130	2 358 463	8 836 543
32466	IDBDO	HUSEIN SASTRANEGARA	54	64	171 566	171 845
JAWA TENGAH			**32 051 417**	**87 177 998**	**105 157 244**	**312 583 951**
33494	IDTES	TANJUNG EMAS	31 895 785	86 861 901	103 985 063	309 592 671
33496	IDSRG	ACHMAD YANI (U)	65 647	169 467	1 115 458	2 858 048
33497	IDSMR	SEMARANG (PTT)	88 992	145 409	27 948	92 536
33498	IDSOC	JEBRES/ADI SUMARMO	993	1 221	28 775	40 696
DI YOGYAKARTA			**11 633**	**24 216**	**322 716**	**707 014**
34531	IDJOG	YOGYAKARTA / ADI SUCIPTO (U)	11 633	24 216	322 716	707 014
JAWA TIMUR			**112 811 911**	**327 296 158**	**107 668 235**	**339 572 724**
35562	IDGRE	GRESIK	4 573 127	26 819 547	2 985 353	12 804 767
35563	IDTPE	TANJUNG PERAK	108 020 546	299 650 088	97 414 027	302 988 069
35587	IDSUB	JUANDA (U)-SURABAYA	131 234	530 816	6 711 189	22 133 807
35588	IDSUR	SURABAYA (PTT)	87 004	295 707	557 666	1 646 081
BANTEN			**460 642 771**	**910 401 674**	**160 919 429**	**310 164 306**
36461	IDMRK	MERAK	51 748 111	108 502 918	18 952 652	43 902 317
36473	IDCGD	CIGADING	408 894 660	801 898 756	141 966 777	266 261 989
BALI			**1 770**	**5 022**	**709 554**	**1 954 121**
51620	IDDPS	DENPASAR / NGURAH RAI (U)	1 770	5 022	709 554	1 954 121
KALIMANTAN TIMUR			**24**	**59 432**	**120**	**286 829**
64803	IDBPP	BALIKPAPAN	0	59 374	0	285 820
64814	IDBPN	BALIKPAPAN /SEPINGGAN (U)	24	58	120	1 009
SULAWESI UTARA			**99 653**	**540 491**	**202 366**	**2 541 053**
71835	IDBIT	BITUNG	99 653	540 010	202 366	2 536 971
71843	IDMDC	SAM RATULANGI (U)	0	481	0	4 082
TOTAL IMPORT			**994 137 087**	**2 416 909 140**	**1 743 373 472**	**4 697 132 631**

http://www.bps.go.id

DATA

MENCERDASKAN BANGSA

Enlighten The Nation

http://www.bps.go.id

ISSN 0126-3668

9 770126 366007

BADAN PUSAT STATISTIK
Statistics Indonesia

Jl. dr. Sutomo No. 6-8 Jakarta 10710
Telp : (021) 3841195, 3842508, 3810291-4, Fax : (021) 3857046
Homepage : http://www.bps.go.id *E-mail* : bpshq@bps.go.id