



Katalog BPS: 6103019

**STATISTIK INDUSTRI
BESAR DAN SEDANG**

***LARGE AND MEDIUM
INDUSTRIAL STATISTICS***

INDONESIA 2010

Badan Pusat Statistik - Statistics Indonesia

**STATISTIK INDUSTRI BESAR
DAN SEDANG**

*Large and Medium Industrial
Statistics*

<https://www.bps.go.id>

INDONESIA 2010

STATISTIK INDUSTRI BESAR DAN SEDANG
Large and Medium Industrial Statistics

INDONESIA 2010

ISSN. 0126-3943

No. Publikasi/Publication Number: 05310.1201

Katalog BPS/BPS Catalogue: 6103019

Ukuran Buku/Book Size: 21 Cm x 28 Cm

Jumlah Halaman/Number of pages: xxxiv + 597 Halaman/pages

Naskah/Manuscript:

Sub Direktorat Statistik Industri Besar dan Sedang

Large and Medium Industrial Statistics Sub-Directorate

Gambar Kulit/Cover Design:

Sub Direktorat Statistik Industri Besar dan Sedang

Large and Medium Industrial Statistics Sub-Directorate

Diterbitkan oleh/Published by:

Badan Pusat Statistik, Jakarta - Indonesia

BPS - Statistics Indonesia

Dicetak oleh/Printed by:

Boleh dikutip dengan menyebut sumbernya

May be cited with reference to the source

Kata Pengantar

Publikasi Statistik Industri tahun 2010 ini merupakan publikasi tahunan sebagaimana publikasi sebelumnya mengenai sektor industri pengolahan. Data yang disajikan dalam penerbitan ini mencakup data industri pengolahan skala besar dan sedang keadaan tahun 2010. Jenis data yang disajikan antara lain mencakup: banyaknya perusahaan, jumlah pekerja, pengeluaran untuk pekerja, tenaga listrik, bahan bakar yang digunakan, biaya input, nilai output, nilai tambah, dan jual beli barang modal tetap.

Pada publikasi ini sudah menggunakan Klasifikasi Baku Lapangan Usaha Indonesia (KBLI) 2009 yang disesuaikan dengan *International Standard Industrial Classification of All Economic Activities* (ISIC) Rev 4. Dengan menggunakan KBLI 2009, maka industri pengolahan skala besar dan sedang tahun 2010 terklasifikasi ke dalam 409 KBLI 5 digit. Diharapkan publikasi hasil survai tahunan perusahaan industri besar dan sedang ini dapat lebih melengkapi informasi mengenai industri pengolahan.

Akhirnya pada kesempatan ini kami mengucapkan terimakasih dan penghargaan yang sebesar-besarnya kepada semua pihak, khususnya kepada para industriawan yang telah mengisi kuesioner dengan jawaban yang sebaik-baiknya sehingga publikasi ini dapat diterbitkan.

Jakarta, April 2012
Kepala Badan Pusat Statistik
Republik Indonesia

DR. SURYAMIN, MSc

Preface

The 2010 Industrial Statistics Publication is an annual publication as a continuation of previous about manufacturing industry. The data presented in this publication refer to the active large and medium manufacturing industries in 2010. The type of data published are the number of establishments, the number of person engaged, labour cost, electricity, energy, intermediate inputs, output value, value added, and value of transactions in fixed capital.

In publication 2010, it has been used modified International Standard Industrial Classification of All Economic Activities (ISIC) Rev 4 to accommodate the situation and condition of manufacturing in Indonesia. With this classification, named Klasifikasi Baku Lapangan Usaha Indonesia (KBLI) 2009, large and medium manufacturing industry data are grouped into 409 KBLI of five digits. It is hoped that this publication presents more details and up to date information on the manufacturing industry.

Finally, we would like to express our sincere gratitude to all parties, especially the industrialist, for their cooperation in making this publication available.

*Jakarta, April 2012
BPS - Republic of Indonesia*

DR. SURYAMIN, MSc

DAFTAR ISI
CONTENTS

| | Halaman |
|--|----------------|
| | <i>Pages</i> |
| KATA PENGANTAR | iii |
| <i>PREFACE</i> | iv |
| DAFTAR ISI | v |
| <i>CONTENTS</i> | |
| DAFTAR TABEL | vi |
| <i>TABLE OF CONTENTS</i> | |
| PENJELASAN UMUM | x |
| <i>GENERAL REMARKS</i> | |
| KARAKTERISTIK PENTING INDUSTRI BESAR DAN SEDANG 2010 | xvi |
| <i>MAIN CHARACTERISTICS OF LARGE AND MEDIUM MANUFACTURING 2010</i> | |

DAFTAR TABEL
TABLE OF CONTENTS

| Tabel <i>Table</i> | Uraian <i>Description</i> | Halaman <i>Pages</i> |
|------------------------------|---|--------------------------------|
| | Jumlah Perusahaan menurut Status Permodalan dan Kode Industri, 2010 | |
| 1. | <i>Number of Establishment by Investment Facility Status and Industrial Code, 2010</i> | 3 |
| | Jumlah Perusahaan menurut Persentase Permodalan dan Kode Industri, 2010 | |
| 2. | <i>Number of Establishment by Percentage of Capital and Industrial Code, 2010</i> | 28 |
| | Jumlah Perusahaan dan Tenaga Kerja menurut Kode Industri, 2010 | |
| 3. | <i>Number of Establishments and Labour by Industrial Code, 2010</i> | 56 |
| | Pengeluaran untuk Pekerja menurut Kode Industri dan Jenis Pengeluaran, 2010 | |
| 4. | <i>Labour Expenditure by Industrial Code and Type of Expenditure, 2010</i> | 112 |
| | Tenaga listrik yang Dibangkitkan sendiri, yang Dibeli, dan yang Dijual menurut Kode Industri, 2010 | |
| 5. | <i>Own Electrical Produced, Purchased and Sold by Industrial Code, 2010</i> | 166 |
| 6a. | Pemakaian Bahan Bakar dan Pelumas menurut Kode Industri, 2010 <i>Quantity of Fuel and Lubricants Used by Industrial Code, 2010</i> | 194 |
| 6b. | Banyaknya Nilai Pemakaian bahan bakar dan pelumas menurut kode industri, 2010 <i>Value of Fuel and Lubricants Used by Industrial Code, 2010</i> | 246 |
| 7. | Biaya Input menurut Kode Industri, 2010 <i>Input Cost by Industrial Code, 2010</i> | 298 |
| 8. | Nilai Output menurut Kode Industri, 2010 <i>Value of Gross Output by Industrial Code, 2010</i> | 354 |
| 9. | Nilai Tambah menurut Kode Industri, 2010 <i>Value Added by Industrial Code, 2010</i> | 410 |
| 10a. | Nilai Pembelian/Penambahan, Pembuatan/Perbaikan Besar, Penjualan/Pengurangan Barang Modal Tetap menurut Kode Industri, 2010 <i>Value of Purchase/Additional, Construction/Major Repairment, Sale/Reduction of Fixed Capital Used by Industrial Code, 2010</i> | 434 |
| 10b. | Nilai Penjualan/Pengurangan Barang Modal Tetap menurut Kode Industri, 2010 <i>Value of Sale/Reduction of Fixed Capital Used by Industrial Code, 2010</i> | 492 |

| Tabel <i>Table</i> | Uraian <i>Description</i> | Halaman <i>Pages</i> |
|------------------------------|--|--------------------------------|
| 11. | Jumlah Perusahaan menurut Status Permodalan dan Provinsi, 2010 <i>Number of Establishment by Investment Facility Status and Province, 2010</i> | 548 |
| 12. | Banyaknya Perusahaan menurut Persentase Permodalan dan Provinsi, 2010 <i>Number of Establishment by Percentage of Capital and Province, 2010</i> | 550 |
| 13. | Jumlah Perusahaan dan Tenaga Kerja menurut Provinsi, 2010 <i>Number of Establishments and Labour by Province, 2010</i> | 552 |
| 14. | Pengeluaran untuk Pekerja menurut Provinsi dan Jenis Pengeluaran, 2010 <i>Labour Expenditure by Province and Type of Expenditure, 2010</i> | 556 |
| 15. | Tenaga Listrik yang Dibangkitkan Sendiri, yang Dibeli, dan yang Dijual menurut Provinsi, 2010 <i>Own Electrical Produced, Purchased and Sold by Province, 2010</i> | 560 |
| 16a. | Banyaknya Pemakaian Bahan Bakar dan Pelumas menurut Provinsi, 2010 <i>Quantity of Fuel and Lubricant Used by Province, 2010</i> | 562 |
| 16b. | Nilai Pemakaian Bahan Bakar dan Pelumas menurut Provinsi, 2010 <i>Value of Fuel and Lubricants Used by Province, 2010</i> | 566 |
| 17. | Biaya Input menurut Provinsi, 2010 <i>Input Cost by Province, 2010</i> | 570 |
| 18. | Nilai Output menurut Provinsi, 2010 <i>Value of Gross Output by Province, 2010</i> | 574 |
| 19. | Nilai Tambah menurut Provinsi, 2010 <i>Value Added by Province, 2010</i> | 578 |
| 20a. | Nilai Pembelian/Penambahan, Pembuatan/Perbaikan Besar Barang Modal Tetap menurut Provinsi, 2010 <i>Value of Purchase/Additional, Production/Major Repairment, Sale/Reduction of Fixed Capital Used by Province, 2010</i> | 580 |
| 20b. | Nilai Penjualan/Pengurangan Barang Modal Tetap menurut Provinsi, 2010 <i>Value of Sale/Reduction of Fixed Capital Used by Province, 2010</i> | 584 |

Lampiran :

Appendix

1. **Kode Klasifikasi Industri**
Industrial Classification Code
2. **Kuesioner Survei Tahunan Perusahaan Industri 2010**
Annual Manufacturing Survey Questionnaire 2010

<https://www.bps.go.id>



PENJELASAN UMUM
GENERAL REMARKS

<https://www>

I. PENDAHULUAN/PREFACE

Penyajian data hasil Survei Industri Pengolahan tahun 2010 ini terdiri atas 4 buku, yaitu :

BUKU I : berisi tabel-tabel agregatif mengenai jumlah perusahaan, status penanaman modal, jumlah pekerja, pengeluaran untuk pekerja, tenaga listrik, bahan bakar yang digunakan, biaya input, nilai output, nilai tambah, dan jual beli barang modal tetap.

BUKU II (Bahan Baku) : berisi tabel-tabel mengenai banyaknya dan nilai pemakaian bahan baku.

BUKU III (Produksi) : berisi tabel-tabel mengenai banyaknya dan nilai barang yang dihasilkan.

INDIKATOR INDUSTRI : berisi tabel-tabel mengenai jumlah perusahaan, tenaga kerja, pengeluaran untuk tenaga kerja, biaya input, nilai output, nilai tambah, dan lain-lain secara runtun waktu dari tahun 2006 - 2010.

Result of the 2010 Manufacturing Survey are presented in 4 volumes:

Volume I: *consists of aggregate data on the number of establishments, capital status, the number of persons engaged, labour cost, electricity, energy, intermediate inputs, output value, value added, and value of transactions in fixed capital.*

Volume II (Raw materials): *consists of volume and value of raw materials used.*

Volume III (Production): *consists of volume and value of goods produced.*

Manufacturing Indicator : *consists of the number of establishments, employees, employment costs, input value, output value, value added, etc from 2006 to 2010.*

II. RUANG LINGKUP/COVERAGE

Perusahaan industri yang dicakup dalam survei ini adalah Perusahaan Industri Besar dan Sedang, yaitu perusahaan yang mempunyai tenaga kerja 20 orang atau lebih, termasuk perusahaan industri yang baru mulai memproduksi secara komersial pada tahun 2010.

Establishments covered in this survey are Large and Medium Manufacturing Establishments, i.e. all establishments employing 20 workers or more, including establishments which started commercial production during 2010.

III. PENGGUNAAN KLASIFIKASI INDUSTRI /INDUSTRIAL CLASSIFICATION

Klasifikasi industri yang digunakan dalam survei industri pengolahan ini adalah klasifikasi yang berdasar kepada *INTERNATIONAL STANDARD INDUSTRIAL CLASSIFICATION OF ALL ECONOMIC ACTIVITIES (ISIC) revisi 4*, yang telah disesuaikan dengan kondisi di Indonesia dengan nama *KLASIFIKASI BAKU LAPANGAN USAHA INDONESIA (KBLI) 2009*. Pada publikasi 2010 ini terdapat 409 jenis industri dimulai dari kode 10110 sampai dengan 33200.

Kode baku lapangan usaha suatu perusahaan industri ditentukan berdasarkan produksi utamanya, yaitu jenis komoditi yang dihasilkan dengan nilai paling besar. Apabila suatu perusahaan industri menghasilkan 2 (dua) jenis komoditi atau lebih

The classification adopted in this survey is the International Standard Industrial Classification of All Economic Activities (ISIC) Revision 4, modified according to the local conditions in Indonesia (named KLASIFIKASI BAKU LAPANGAN USAHA INDONESIA or KBLI 2009). The 2010 publication includes 409 manufacturing sub-groups starting with 10110 and ending with 33200.

The main product of an establishment determines the KBLI to which the establishments correspond. This is defined as the product with the highest output value (in rupiah) of all items manufactured by the establishment. If an

dengan nilai yang sama maka produksi utama adalah komoditi yang dihasilkan dengan kuantitas terbesar.

establishment produces two or more products with the same value, the highest quantity produced will be the main product.

IV. METODE PENGUMPULAN DATA/METHOD OF DATA COLLECTION

Pelaksanaan survai industri ini dilakukan dengan cara memberikan daftar pertanyaan (*questionnaire*) kepada semua perusahaan industri yang tergolong besar dan sedang yang tercatat dalam direktori BPS. Jadi pencacahan dalam survei ini dilakukan secara lengkap.

This survey was conducted by delivering questionnaires to all large and medium manufacturing establishments recorded in the directory compiled by the BPS. Therefore, this constitutes a complete census of all such establishments.

V. KONSEP DAN DEFINISI/CONCEPTS AND DEFINITIONS

Industri pengolahan adalah suatu kegiatan ekonomi yang melakukan kegiatan mengubah suatu barang dasar secara mekanis, kimia, atau dengan tangan sehingga menjadi barang jadi atau setengah jadi dan atau barang yang kurang nilainya menjadi barang yang lebih tinggi nilainya, dan sifatnya lebih dekat kepada pemakai akhir. Termasuk dalam kegiatan ini adalah jasa industri dan pekerjaan perakitan.

Manufacturing is defined as an economic activity involving processing materials and transforming them mechanically, chemically, or manually into finished or semi finished products and/or converting them into other goods having higher value and closer to the final user. This activity includes establishments engaged in manufacturing services and assembling.

Jasa industri adalah kegiatan industri yang melayani keperluan pihak lain. Pada kegiatan ini bahan baku disediakan oleh pihak lain sedangkan pihak pengolah hanya melakukan pengolahannya dengan mendapat imbalan sejumlah uang atau barang sebagai balas jasa (upah makloon), misalnya perusahaan penggilingan padi yang melakukan kegiatan menggiling padi/gabah petani dengan balas jasa tertentu.

Manufacturing services are defined as manufacturing activities that serve others. In conducting such activities, materials are supplied by others, while establishments engaged in the service activity only process and obtain payments for those activities as compensation. For example, a rice-milling unit processes paddy owned by farmers, and being compensated for processing the paddy, is engaged in a manufacturing service.

Perusahaan atau usaha industri adalah suatu unit (kesatuan) usaha yang melakukan kegiatan ekonomi, bertujuan menghasilkan barang atau jasa, terletak pada suatu bangunan atau lokasi tertentu, dan mempunyai catatan administrasi tersendiri mengenai produksi dan struktur biaya serta ada seorang atau lebih yang bertanggung jawab atas usaha tersebut. Perusahaan industri pengolahan dibagi dalam 4 (empat) golongan yaitu sebagai berikut:

A manufacturing establishment is defined as a production unit engaging in an economic activity, producing a good or a service in one location, which maintains business records covering production and cost, and has at least one person that bears responsibility for such activity. The manufacturing sector is divided into four categories for establishments :

| Golongan Industri <i>Classification</i> | Banyaknya Tenaga Kerja <i>Number Of Labours</i> |
|--|--|
| Besar/ <i>Large</i> | 100 atau lebih/ <i>or more</i> |
| Sedang/ <i>Medium</i> | 20 – 99 |
| Kecil/ <i>Small</i> | 5 – 19 |
| Rumahtangga/ <i>Household</i> | 1 – 4 |

Penggolongan perusahaan industri pengolahan ini semata-mata hanya didasarkan kepada banyaknya tenaga kerja yang bekerja, tanpa memperhatikan apakah perusahaan itu menggunakan mesin tenaga atau tidak, serta tanpa memperhatikan besarnya modal perusahaan itu.

This classification is based on the number of persons engaged and is not based on the use of machinery or assets owned or any other criteria.

VI. METODE ESTIMASI/ESTIMATION METHOD

Dalam survei tahunan perusahaan Industri Besar dan Sedang, pemasukan dokumen untuk diolah tidak pernah mencapai 100 persen. Pada survei tahun 2009, tingkat pemasukan dokumen adalah sebesar 69,74 persen. Sedangkan pada tahun 2011, tingkat pemasukan dokumen turun menjadi 63,94 persen. Oleh karena metode pengumpulan data yang digunakan adalah pencacahan lengkap (sensus), maka dilakukan estimasi terhadap perusahaan-perusahaan yang tidak masuk dokumennya.

Secara umum ada dua kategori perusahaan non respon, yaitu perusahaan lama dan perusahaan baru. Perusahaan lama non respon artinya perusahaan yang data tahun sebelumnya sudah ada tetapi non respon pada tahun ini. Sedangkan perusahaan baru non respon adalah perusahaan yang baru disurvei tahun ini (2010) dan nama serta alamatnya telah diperoleh, tetapi non respon.

Estimasi perusahaan lama non respon dilakukan terhadap seluruh variabel yang datanya respon pada tahun sebelumnya. Metoda estimasi untuk kelompok perusahaan ini dilakukan dengan menggunakan informasi yang diperoleh dari pertumbuhan (*growth*) produktivitas (nilai tambah per tenaga kerja), sedangkan variabel lainnya dilakukan estimasi dengan memperhatikan rasio antar variabel perusahaan yang respon. Sedangkan estimasi perusahaan baru non respon dilakukan dengan cara imputasi data dari perusahaan lain dengan menggunakan rasio dari perusahaan yang respon yang sama kode KLB 5 digitnya atau 3 digitnya.

It is not practical to expect that the response rate to such a survey can be 100%. In 2009, the response rate of survey was 69.74 percent, while the response rate of next year was decreased (63.94 percent). In order to have a complete figure covering all large and medium manufacturing establishments, estimation for non-response was necessary.

In general there are two types of non-response : non response exist and non response new. The first includes establishments which responded in the previous year but did not respond in the current year, and the second includes establishments listed in the current year for the first time which did not respond.

Estimation of variable for the first category of establishment non response was done by using information obtained from the growth productivity (value added per labour). Other variables were estimated using the ratio relative to output obtained from respondents in the same ISIC. Estimation of variables for the second category of non-respondents was done by using ratio from respond establishment in the same 5-digit ISIC or 3-digit ISIC.

VII. KETERBANDINGAN/COMPARABILITY

Keterbandingan data tahun 2010 dengan data tahun sebelumnya sangat dipengaruhi oleh kelengkapan kerangka sampel, yaitu Direktori Perusahaan Industri Besar dan Sedang. Direktori ini dimutakhirkan setiap tahun dan dilakukan dalam 2 tahap. Tahap pertama, staf BPS mencari dan mencocokkan daftar nama dan alamat perusahaan yang diperoleh dari instansi lain dengan Direktori tahun sebelumnya. Perusahaan yang tidak tercantum dalam direktori dilakukan pengecekan lapang untuk menentukan apakah bisa dimasukkan ke dalam Direktori atau tidak. Tahap kedua, staf BPS harus menyampaikan laporan singkat secara tertulis mengenai perusahaan yang tidak mengisi daftar isian survai industri tahunan yang menyatakan perusahaan tersebut masih aktif atau tidak. Garis besar sistem pemutakhiran Direktori tersebut bisa digambarkan sebagai berikut : (gambar 1).

Hasilnya, ditemukan perusahaan yang baru berproduksi dan baru kembali berproduksi sebanyak 1.496 perusahaan pada tahun 2001. Kemudian pada tahun 2003 jumlah ini turun menjadi 1.003 perusahaan. Pada tahun survai 2004 menjadi 1.787 perusahaan. Pada tahun 2005 jumlah perusahaan baru atau aktif kembali turun menjadi 1.645 dan naik tajam pada tahun 1996 menjadi 10.188 karena sensus ekonomi, kemudian turun kembali secara berturut-turut menjadi 1.374 pada tahun 2007, 1.005 pada tahun 2008 dan 657 pada tahun 2009, pada tahun 2010 naik menjadi 976 perusahaan (gambar 2).

Comparability of the 2010 data with those of previous years was affected by the completeness of the survey frame, which is referred to as the Directory of Large and Medium Manufacturing Industry Establishments or simply the "Directory". Firstly, BPS staffs matched other agencies' lists with the previous Directory. If non-matched establishments were found, CBS staffs had to go to the field and determine whether those establishments should be added to the Directory or not. Secondly, BPS staff had to submit briefing reports on all establishments that did not fill out The Annual Survey questionnaire, and to state whether the establishment was still active or not. In general, the Directory Updating system could be shown as the following diagram (Picture 1).

Experience has shown that the procedure was effective. Field enumerators reported a large number of newly discovered or reopened establishments: 1,496 establishments in 2001, and only 1,003 1,033 1,787 in 2002, 2003 and 2004 respectively. In 2005, a large number newly discovered or reopened establishments 1,645 establishment and extreme increased in 1996 became 10.188 because economic census so decrease to 1.374 in 2007, 1.005 in 2008 and 657 in 2009, in 2010 increase to 976 (Picture 2).

Gambar 1
Direktori Industri Pengolahan Besar dan Sedang
Updating Directory of Large and Medium Manufacturing Industry

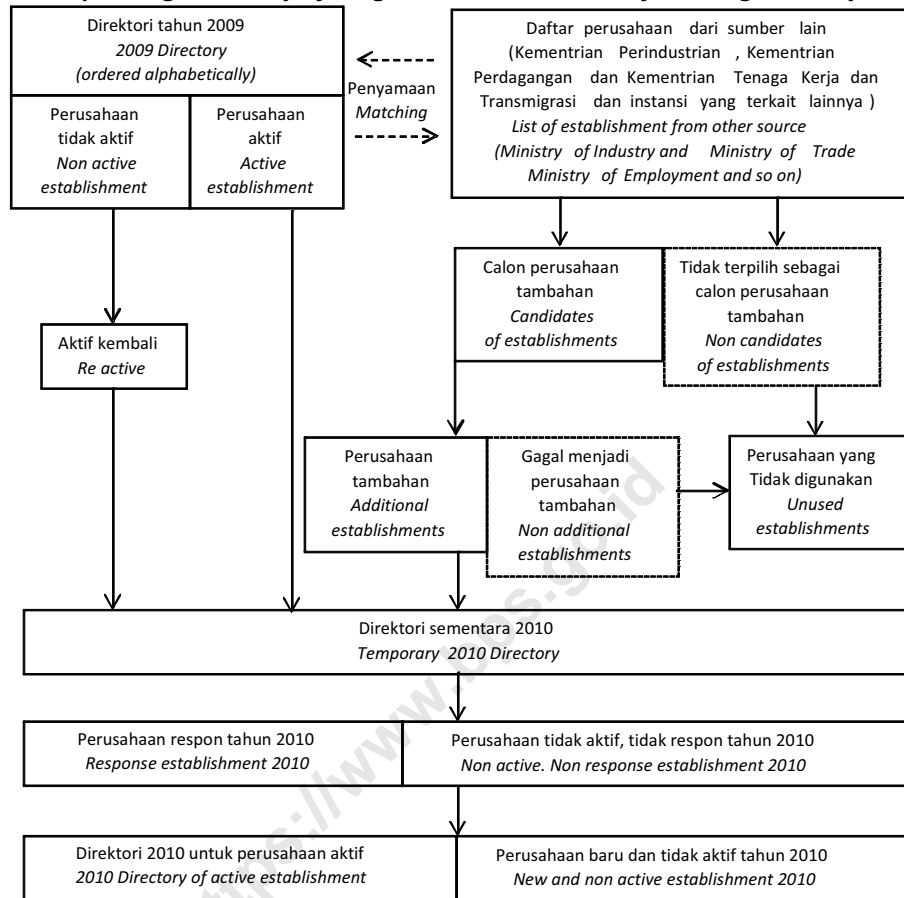

Gambar 2
Banyaknya Perusahaan menurut Status, 2001-2010
Number of Establishments by Status, 2001-2010

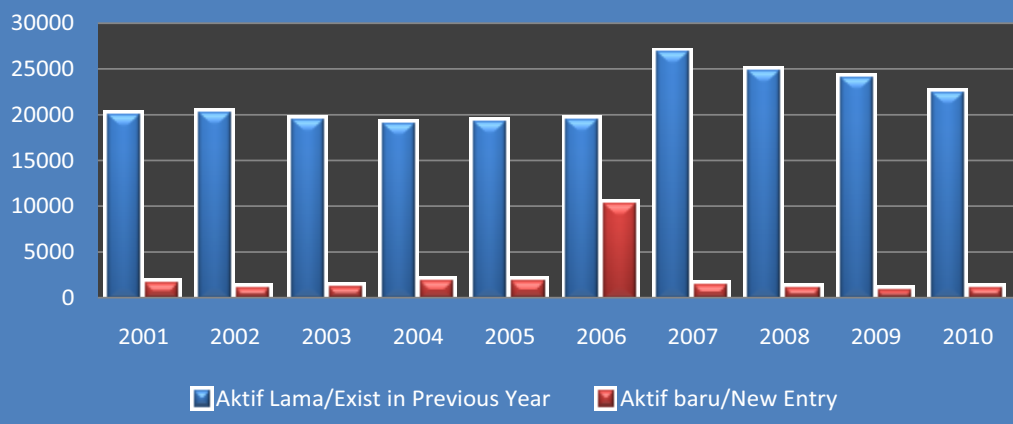

VIII. CATATAN/NOTE

Karena ada beberapa jenis industri (KBLI 5 digit) yang jumlah perusahaannya kurang dari 3 (tiga) sehingga data individunya tidak dapat dipublikasikan, maka data untuk KBLI tersebut juga tidak dapat dipublikasikan. Tetapi data perusahaan tersebut digabungkan ke dalam KBLI 3 digit maupun 2 digit yaitu:

10412, 10413, 10634, 10791, 13995, 13996, 14200, 17013, 18202, 19214, 20223, 23933, 23956, 25130, 26320, 26601, 27402, 28172, 28174, 28224, 28230, 28262, 28292, 32111, 32501, 32902, 32904, 33111, 33141, 33149, 33159, 33200, 10733, 11030, 20124, 25994, 26701, 26791, 28152, 28179, 28264, 30200, 30300, 33119, 33152, 33190.

There are several industrial sub groups (5-digit ISIC) having less than 3 (three) establishments. The data for these establishments are not published. However, they are included into higher aggregate (i.e. 3-digit, and 2-digit ISIC). These sub-groups are:

10412, 10413, 10634, 10791, 13995, 13996, 14200, 17013, 18202, 19214, 20223, 23933, 23956, 25130, 26320, 26601, 27402, 28172, 28174, 28224, 28230, 28262, 28292, 32111, 32501, 32902, 32904, 33111, 33141, 33149, 33159, 33200, 10733, 11030, 20124, 25994, 26701, 26791, 28152, 28179, 28264, 30200, 30300, 33119, 33152, 33190.

<https://www.bps.go.id>

**KARAKTERISTIK PENTING
INDUSTRI BESAR DAN SEDANG 2010**

*MAIN CHARACTERISTICS OF
LARGE AND MEDIUM MANUFACTURING 2010*

<https://www.bps.go.id>

KLASIFIKASI BAKU LAPANGAN USAHA INDONESIA (KBLI) 2009 – 2 DIGIT

- 10 Makanan - *Food Industry*
- 11 Minuman - *Beverages*
- 12 Pengolahan Tembakau - *Tobacco Products*
- 13 Tekstil – *Textiles*
- 14 Pakaian Jadi - *Wearing Apparels*
- 15 Kulit, Barang dari Kulit dan Alas Kaki - *Leather and Related Products and Footwear*
- 16 Kayu, Barang dari Kayu dan Gabus (Tidak Termasuk Furnitur) dan Barang Anyaman dari Bambu, Rotan dan Sejenisnya - *Wood and of Products of Wood and Cork, Except Furniture manufacture of Articles of Straw and Plaiting Materials, Bamboo, Rattan and Kinds*
- 17 Kertas dan Barang dari Kertas - *Paper and Paper Products*
- 18 Pencetakan dan Reproduksi Media Rekaman - *Printing and Reproduction of Recorded Media*
- 19 Produk dari Batu Bara dan Pengilangan Minyak Bumi - *Coke and Refined Petroleum Products*
- 20 Bahan Kimia dan Barang dari Bahan Kimia - *Chemicals and Chemical Products*
- 21 Farmasi, Produk Obat Kimia dan Obat Tradisional - *Pharmaceuticals, Medicinal Chemical and Botanical Products*
- 22 Karet, Barang dari Karet dan Plastik - *Rubber and Plastic Products*
- 23 Barang Galian Bukan Logam - *Other Non-Metallic Mineral Products*
- 24 Logam Dasar - *Basic Metals*
- 25 Barang Logam, Bukan Mesin dan Peralatannya - *Fabricated Metal Products, Excepts Machinery and Equipment*
- 26 Komputer, Barang Elektronik dan Optik - *Computers, Electronic and Optical Products*
- 27 Peralatan Listrik - *Electrical Equipment*
- 28 Mesin dan Perlengkapan Ytdl - *Machinery and Equipment N.E.C*
- 29 Kendaraan Bermotor, Trailer dan Semi Trailer - *Motor Vehicles, Trailers and Semi-Trailers*
- 30 Alat Angkutan Lainnya - *Other Transport Equipment*
- 31 Furnitur - *Furniture*
- 32 Pengolahan Lainnya - *Other Manufacturing*
- 33 Jasa Reparasi dan Pemasangan Mesin dan Peralatan - *Repair and Installation of Machinery and Equipment*

KLASIFIKASI BAKU LAPANGAN USAHA INDONESIA (KBLI) 2009 – 5 DIGIT

| | |
|-------|---|
| 10110 | Kegiatan Rumah Potong dan Pengemasan Daging Bukan Unggas <i>Activities Slaughterhouse and Meat Packing Rather Than Poultry</i> |
| 10120 | Kegiatan Rumah Potong dan Pengemasan Daging Unggas <i>Activities Slaughterhouse and Meat Packing Poultry</i> |
| 10130 | Industri Pengolahan dan Pengawetan Produk Daging dan Daging Unggas <i>Processing and Preserving Industry of Meat and Poultry Meat Products</i> |
| 10211 | Industri Penggaraman/Pengeringan Ikan <i>Salting/Drying Industry of Fish</i> |
| 10213 | Industri Pembekuan Ikan <i>Fish Freezing Industry</i> |
| 10214 | Industri Pemindangan Ikan <i>Processing Industry of Fish</i> |
| 10216 | Industri Pereduksi/Ekstraksi Ikan <i>Reducing/Extraction Industry of Fish</i> |
| 10217 | Industri Berbasis Surimi <i>Surimi-Based Industry</i> |
| 10219 | Industri Pengolahan dan Pengawetan Lainnya Untuk Ikan <i>Other Industry For Processing and Preserving of Fish</i> |
| 10221 | Industri Pengolahan dan Pengawetan Ikan dan Biota Air (Bukan Udang) Dalam Kaleng <i>Processing and Preserving Industry of Fish and Water Biota (Not Shrimp) In A Can</i> |
| 10222 | Industri Pengolahan dan Pengawetan Udang Dalam Kaleng <i>Processing and Preserving Industry of Shrimp In A Can</i> |
| 10291 | Industri Penggaraman/Pengeringan Biota Air Lainnya <i>Salting/Drying Industry of Other Aquatic Biota</i> |
| 10292 | Industri Pengasapan/Pemanggangan Biota Air Lainnya <i>Smoking/Roasting Industry of Other Aquatic Biota</i> |
| 10293 | Industri Pembekuan Biota Air Lainnya <i>Other Aquatic Biota Freezing Industry</i> |
| 10299 | Industri Pengolahan dan Pengawetan Lainnya Untuk Biota Air Lainnya <i>Other Processing and Preserving Industries To Other Aquatic Biota</i> |
| 10311 | Industri Pengasinan/Pemanisan Buah-Buahan dan Sayuran <i>Salting/Sweetening Industry of Fruits and Vegetables</i> |
| 10312 | Industri Pelumatan Buah-Buahan dan Sayuran <i>Crushing Industry of Fruits and Vegetables</i> |
| 10313 | Industri Pengeringan Buah-Buahan dan Sayuran <i>Drying Industry of Fruits and Vegetables</i> |
| 10314 | Industri Pembekuan Buah-Buahan dan Sayuran <i>Freezing Industry of Fruits and Vegetables</i> |

- 10320 Industri Pengolahan dan Pengawetan Buah-Buahan dan Sayuran Dalam Kaleng
Processing and Preserving Industry of Fruits and Vegetables In A Can
- 10330 Industri Pengolahan Sari Buah dan Sayuran
Processing Industry of Fruits and Vegetables
- 10391 Industri Tempe Kedelai
Manufacture of Soybean Tempe
- 10392 Industri Tahu Kedelai
Manufacture of Soybeans Tofu
- 10399 Industri Pengolahan dan Pengawetan Lainnya Buah-Buahan dan Sayuran
Processing and Preserving Industry of Other Fruits and Vegetables
- 10411 Industri Minyak Makan dan Lemak Nabati
Manufacture of Vegetable Oils and Fats
- 10412 Industri Margarine
Manufacture of Margarine
- 10415 Industri Minyak Goreng Bukan Minyak Kelapa dan Minyak Kelapa Sawit
Manufacture of Cooking Oil Except Coconut Oil and Palm Oil
- 10421 Industri Kopra
Manufacture of Copra
- 10422 Industri Minyak Makan Kelapa
Manufacture of Coconut Oil
- 10423 Industri Minyak Goreng Kelapa
Manufacture of Cooking Oil Made From Coconut Oil
- 10424 Industri Tepung dan Pelet Kelapa
Manufacture of Meals and Pellets of Coconut
- 10431 Industri Minyak Makan Kelapa Sawit (*Crude Palm Oil*)
Manufacture of Crude Palm Oil
- 10432 Industri Minyak Goreng Kelapa Sawit
Manufacture of Cooking Oil Made From Palm Oil
- 10490 Industri Minyak Makan dan Lemak Nabati dan Hewani Lainnya
Manufacture of Other Vegetable and Animal Oils and Fats, N.E.C.
- 10510 Industri Pengolahan Susu Segar dan Krim
Processing Industry of Fresh Milk and Manufacture of Cream
- 10520 Industri Pengolahan Susu Bubuk dan Susu Kental
Manufacture of Powdered Milk and Condensed Or Evaporated Milk
- 10531 Industri Pengolahan Es Krim
Manufacture of Ice Cream
- 10532 Industri Pengolahan Es Sejenisnya Yang Dapat Dimakan (Bukan Es Batu dan Es Balok)
Manufacture of Ice, N.E.C Can Be Eaten (Not Ice Cubes and Ice Beam
- 10590 Industri Pengolahan Produk dari Susu Lainnya
Manufacture of Dairy Products, N.E.C.

- 10611 Industri Penggilingan dan Pembersihan Padi-Padian dan Biji-Bijian
Manufacture of Grain Mill Products (Except Rice/Corn)
- 10612 Industri Pengupasan, Pembersihan dan Sortasi Kopi
Peeling, Cleaning and Sorting Industry of Coffee
- 10613 Industri Pengupasan, Pembersihan dan Pengeringan Kakao
Peeling, Cleaning and Drying Industry of Cacao
- 10614 Industri Pengupasan dan Pembersihan Biji-Bijian Bukan Kopi dan Kakao
Peeling and Cleaning Industry of Seed Other Than Coffee and Cacao
- 10615 Industri Pengupasan dan Pembersihan Kacang-Kacangan
Peeling and Cleaning Industry of Nuts
- 10616 Industri Pengupasan dan Pembersihan Umbi-Umbian (Termasuk Rizoma)
Peeling and Cleaning Industry of Roots
- 10617 Industri Tepung Terigu
Manufacture of Wheat Flour
- 10618 Industri Berbagai Macam Tepung dari Padi-Padian, Biji-Bijian,
Kacang-Kacangan, Umbi-Umbian dan Sejenisnya
Industry Wide Variety of Rice Grain Flour, Grains, Nuts, Root Crops and Kinds
- 10621 Industri Pati Ubi Kayu
Manufacture of Cassava Starch
- 10622 Industri Berbagai Macam Pati Palma
Manufacture of Palm Starch Variety
- 10623 Industri Glukosa dan Sejenisnya
A Kind of Glucose Industry
- 10629 Industri Pati Lainnya
Manufacture of Other Starch
- 10631 Industri Penggilingan Padi dan Penyosohan Beras
Manufacture of Rice Milling and Husking
- 10632 Industri Penggilingan dan Pembersihan Jagung
Manufacture of Corn Milling and Cleaning
- 10633 Industri Tepung Beras dan Tepung Jagung
Manufacture of Rice and Corn Flour
- 10710 Industri Produk Roti dan Kue
Manufacture of Bakery and Cake Products
- 10721 Industri Gula Pasir
Manufacture of Granulated Sugar
- 10722 Industri Gula Merah
Manufacture of Brown Sugar
- 10723 Industri Sirop
Manufacture of Syrup
- 10729 Industri Pengolahan Gula Lainnya Bukan Sirop
Manufacture of Other Sugar Processing Except Syrup

- 10731 Industri Kakao
Manufacture of Cocoa
- 10732 Industri Makanan dari Cokelat dan Kembang Gula
Food Industry of Chocolate and Sugar Confectionary
- 10733 Industri Manisan Buah-Buahan dan Sayuran Kering
Manufacture of Candied Fruits and Vegetables Dried
- 10739 Industri Kembang Gula Lainnya
Manufacture of Other Sugar Confectionery
- 10740 Industri Makaroni, Mie dan Produk Sejenisnya
*Manufacture of Macaroni,
Noodles, Couscous, Farinaceous Products and A Kind of Them*
- 10750 Industri Makanan dan Masakan Olahan
Manufacture of Prepared Meals and Dishes
- 10761 Industri Pengolahan Kopi dan Teh
Manufacture of Coffee and Tea
- 10771 Industri Kecap
Manufacture of Soy Sauce
- 10772 Industri Bumbu Masak dan Penyedap Masakan
Manufactured of Prepared Food Spices and Food Seasoning
- 10773 Industri Produk Masak dari Kelapa
Manufacture of Cooked-Coconut Products
- 10774 Industri Pengolahan Garam
Manufacture of Processing Salt
- 10792 Industri Kue Basah
Manufacture of Cake
- 10793 Industri Makanan dari Kedele dan Kacang-Kacangan Lainnya
Bukan Kecap, Tempe dan Tahu
*Manufacture of Other Food Made From Soyabean and Nuts Except Soy Sauce,
Tempe and Tofu*
- 10794 Industri Kerupuk, Keripik, Peyek dan Sejenisnya
All Kinds of Chip and A Kind of Chips (Emping, Ceriping, Etc)
- 10799 Industri Produk Makanan Lainnya
Manufacture of Other Food Products
- 10801 Industri Ransum Makanan Hewan
Manufacture of Prepared Animal Feeds
- 10802 Industri Konsentrat Makanan Hewan
Manufacture of Concentrate Animal Feeds
- 11010 Industri Minuman Keras
Distilling, Rectifying and Blending of Spirits Industry
- 11020 Industri Minuman Anggur (Wine)
Manufacture of Wines

| | |
|-------|---|
| 11030 | Industri Minuman Keras dari Malt dan Malt <i>Manufacture of Malt Liquors and Malt</i> |
| 11040 | Industri Minuman Ringan <i>Manufacture of Soft Drinks</i> |
| 11050 | Industri Air Minum dan Air Mineral <i>Manufacture of Drinking Water and Mineral Water</i> |
| 12011 | Industri Rokok Kretek <i>Manufacture of Clove Cigarettes</i> |
| 12012 | Industri Rokok Putih <i>Manufacture of White Cigarettes</i> |
| 12019 | Industri Rokok dan Cerutu Lainnya <i>Other Type of Cigarettes (Cerutu, Kelembak Menyan) Industry</i> |
| 12091 | Industri Pengeringan dan Pengolahan Tembakau <i>Manufacture of Dried Tobacco and Processed Tobacco</i> |
| 12099 | Industri Bumbu Rokok Serta Kelengkapan Rokok Lainnya <i>Manufacture of Other Tobacco Products (Tobacco Flavour, Etc)</i> |
| 13111 | Industri Persiapan Serat Tekstil <i>Preparation Industry of Textile Fibres</i> |
| 13112 | Industri Pemintalan Benang <i>Manufacture of Yarn Spinning</i> |
| 13113 | Industri Pemintalan Benang Jahit <i>Spinning of Sewing Yarn Industry</i> |
| 13121 | Industri Pertenunan (Bukan Pertenunan Karung Goni dan Karung Lainnya) <i>Manufacture of Weaving (Except Gunny and The Other Sacks)</i> |
| 13122 | Industri Kain Tenun Ikat <i>Manufacture of Ikat Weaving</i> |
| 13131 | Industri Penyempurnaan Benang <i>Manufacture of Finished Yarn</i> |
| 13132 | Industri Penyempurnaan Kain <i>Manufacture of Finished Textiles</i> |
| 13134 | Industri Batik <i>Manufacture of Batik</i> |
| 13911 | Industri Kain Rajutan <i>Manufacture of Knitted Textiles</i> |
| 13912 | Industri Kain Sulaman/Bordir <i>Manufacture of Crocheted Fabrics</i> |
| 13921 | Industri Barang Jadi Tekstil Untuk Keperluan Rumah Tangga <i>Manufacture of Made-Up Textile Articles</i> |
| 13922 | Industri Barang Jadi Tekstil Sulaman <i>Manufacture of Made-Up Textile Embroidery</i> |

| | |
|-------|---|
| 13923 | Industri Bantal dan Sejenisnya <i>Manufacture of Pillows and Kinds</i> |
| 13924 | Industri Barang Jadi Rajutan dan Sulaman <i>Manufacture of Made-Up Crocheted Fabrics and Embroidery</i> |
| 13929 | Industri Barang Jadi Tekstil Lainnya <i>Manufacture of Made-Up Other Textile</i> |
| 13930 | Industri Karpet dan Permadani <i>Manufacture of Carpets and Rugs</i> |
| 13941 | Industri Tali <i>Manufacture of Rope Or Twine</i> |
| 13942 | Industri Barang dari Tali <i>Manufacture of Goods Made From Rope Or Twine</i> |
| 13991 | Industri Kain Pita <i>Manufacture of Narrow Fabric</i> |
| 13992 | Industri Yang Menghasilkan Kain Keperluan Industri <i>Manufacture of Produced Fabric For Industrial Purposes</i> |
| 13993 | Industri Bukan Tenunan <i>Manufacture of Non-Woven</i> |
| 13995 | Industri Karung Goni <i>Manufacture of Gunny Bags</i> |
| 13996 | Industri Karung Bukan Goni <i>Manufacture of Other Sacks</i> |
| 13997 | Industri Kapuk <i>Manufacture of Kapok</i> |
| 13999 | Industri Tekstil Lainnya Ytdl <i>Manufacture of Other Textile, N.E.C</i> |
| 14111 | Industri Pakaian Jadi (Konveksi) dari Tekstil <i>Manufacture of Wearing Apparel (Convection) Made From Textile</i> |
| 14112 | Industri Pakaian Jadi (Konveksi) dari Kulit <i>Manufacture of Wearing Apparel (Convection) Made From Leather</i> |
| 14131 | Industri Perlengkapan Pakaian dari Tekstil <i>Manufacture of Clothing Accessories Primarily Made From Textile</i> |
| 14132 | Industri Perlengkapan Pakaian dari Kulit <i>Manufacture of Clothing Accessories Primarily Made From Leather</i> |
| 14301 | Industri Pakaian Jadi Rajutan <i>Manufacture of Knitted</i> |
| 14303 | Industri Rajutan Kaos Kaki dan Sejenisnya <i>Manufacture of Socks and Kinds</i> |
| 15111 | Industri Pengawetan Kulit <i>Manufacture of Preserved Leather</i> |

- 15112 Industri Penyamakan Kulit
Manufacture of Tanned Leather
- 15114 Industri Kulit Buatan/Imitasi
Manufacture of Imitation Leather
- 15121 Industri Barang dari Kulit dan Kulit Buatan Untuk Keperluan Pribadi
Manufacture of Leather Products and Substitutes For Personal Use
- 15122 Industri Barang dari Kulit dan Kulit Buatan Untuk Keperluan Teknik/Industri
Manufacture of Leather Products and Substitutes For Industrial Use
- 15123 Industri Barang dari Kulit dan Kulit Buatan Untuk Keperluan Hewan
Manufacture of Leather Products and Substitutes For Animal Use
- 15129 Industri Barang dari Kulit dan Kulit Buatan Untuk Keperluan Lainnya
Manufacture of Leather Products and Substitutes For Other Use
- 15201 Industri Alas Kaki Untuk Keperluan Sehari-Hari
Manufacture of Footwear For Daily Use
- 15202 Industri Sepatu Olahraga
Manufacture of Sport Shoes
- 15203 Industri Sepatu Teknik Lapangan/Keperluan Industri
Manufacture of Shoes For Industrial Purposes
- 15209 Industri Alas Kaki Lainnya
Manufacture of Other Footwear
- 16101 Industri Penggergajian Kayu
Manufacture of Sawmilling
- 16102 Industri Pengawetan Kayu
Manufacture of Wood Preserving
- 16103 Industri Pengawetan Rotan, Bambu dan Sejenisnya
Preserving Industry of Rattan, Bamboo and Kinds
- 16104 Industri Pengolahan Rotan
Manufacture of Processed Rattan
- 16211 Industri Kayu Lapis
Manufacture of Plywood
- 16212 Industri Kayu Lapis Laminasi, Termasuk Decorative Plywood
Manufacture of Laminated Plywood Included Decorative Plywood
- 16213 Industri Panel Kayu Lainnya
Manufacture of Wood Based Panels
- 16214 Industri Veneer
Manufacture of Veneer Sheets
- 16221 Industri Barang Bangunan dari Kayu
Manufacture of Carpentry and Joinery
- 16230 Industri Wadah dari Kayu
Manufacture of Wooden Containers

- 16291 Industri Barang Anyaman dari Rotan dan Bambu
Manufacture of Plaits Made From Rattan and Bamboo
- 16292 Industri Barang Anyaman dari Tanaman Bukan Rotan dan Bambu
Manufacture of Plaits Made From Plants Except Rattan and Bamboo
- 16293 Industri Kerajinan Ukiran dari Kayu Bukan Furnitur
Manufacture of Wood Carving Except Furniture
- 16294 Industri Alat Dapur dari Kayu, Rotan dan Bambu
Manufacture of Kitchen Utensils Made From Wood, Rattan and Bamboo
- 16299 Industri Barang dari Kayu, Rotan, Gabus Lainnya Ytdl
Manufacture of Other Goods Made From Wood, Rattan, Cork and Bamboo
- 17011 Industri Bubur Kertas (Pulp)
Manufacture of Pulp
- 17012 Industri Kertas Budaya
Manufacture of Cultural Paper
- 17014 Industri Kertas Khusus
Manufacture of Special Paper
- 17019 Industri Kertas Lainnya
Manufacture of Other Paper
- 17021 Industri Kertas dan Papan Kertas Bergelombang
Manufacture of Corrugated Paper and Paperboard
- 17022 Industri Kemasan dan Kotak dari Kertas dan Karton
Manufacture of Boxes Made From Paper and Cardboard
- 17091 Industri Kertas Tissue
Manufacture of Tissues Paper
- 17099 Industri Barang dari Kertas dan Papan Kertas Lainnya Ytdl
Manufacture of Other Articles of Paper and Paperboard
- 18111 Industri Pencetakan Umum
Manufacture of General Printing
- 18120 Jasa Penunjang Pencetakan
Manufacture of Service Activities Related To Printing
- 18201 Reproduksi Media Rekaman Suara dan Piranti Lunak
Reproduction of Sound Recorded Media and Software
- 18202 Reproduksi Media Rekaman Film dan Video
Reproduction of Movie Recorded Media and Video
- 19100 Industri Produk dari Batu Bara
Manufacture of Coke Oven Products
- 19212 Industri Pemurnian dan Pengolahan Gas Alam
Manufacture of Refined Natural Gases
- 19213 Industri Pembuatan Minyak Pelumas
Lubricating Oil Industry

- 19214 Industri Pengolahan Kembali Minyak Pelumas Bekas
Manufacture of Processed Lubricant Oil
- 19291 Industri Produk dari Hasil Kilang Minyak Bumi
Products of Petroleum Refineries Industry
- 20111 Industri Kimia Dasar Anorganik Klor dan Alkali
Manufacture of Basic Inorganic Chemicals Chloride and Alkali
- 20112 Industri Kimia Dasar Anorganik Gas Industri
Manufacture of Basic Inorganic Chemicals Industrial Gas
- 20113 Industri Kimia Dasar Anorganik Pigmen
Manufacture of Basic Inorganic Chemicals Pigment
- 20114 Industri Kimia Dasar Anorganik Lainnya
Manufacture of Basic Inorganic Chemicals Others
- 20115 Industri Kimia Dasar Organik Yang Bersumber dari Hasil Pertanian
Manufacture of Basic Organic Chemicals Sourced From Agricultural
- 20116 Industri Kimia Dasar Organik Untuk Bahan Baku Zat Warna dan Pigmen, Zat Warna dan Pigmen
Basic Organic Chemicals For Coloring Material and Pigment, Coloring and Pigment Industry
- 20117 Industri Kimia Dasar Organik Yang Bersumber dari Minyak Bumi, Gas Alam dan Batu Bara
Manufacture of Basic Organic Chemicals Sourced From Crude Oil, Natural Gas and Coal
- 20118 Industri Kimia Dasar Organik Yang Menghasilkan Bahan Kimia Khusus
Manufacture of Basic Organic Chemicals Resulting Special Chemicals
- 20119 Industri Kimia Dasar Organik Lainnya
Manufacture of Other Basic Organic Chemicals
- 20121 Industri Pupuk Alam/Non Sintetis Hara Makro Primer
Manufacture of Natural Fertilizer/Non-Synthetic Macro Hara Primary
- 20122 Industri Pupuk Buatan Tunggal Hara Makro Primer
Manufacture of Single Artificial Fertilizer Macro Hara Primary
- 20123 Industri Pupuk Buatan Majemuk Hara Makro Primer
Manufacture of Compound Artificial Fertilizer Macro Hara Primary
- 20127 Industri Pupuk Pelengkap
Manufacture of Supplementary Fertilizer
- 20129 Industri Pupuk Lainnya
Manufacture of Other Fertilizer
- 20131 Industri Damar Buatan (Resin Sintetis) dan Bahan Baku Plastik
Manufacture of Plastic Raw Materials and Synthetic Resin
- 20132 Industri Karet Buatan
Manufacture of Synthetic Rubber
- 20211 Industri Bahan Baku Pemberantas Hama (Bahan Aktif)
Manufacture of Pesticides Raw Materials (Active Ingredients)

| | |
|-------|---|
| 20212 | Industri Pemberantas Hama (Formulasi) <i>Manufacture of Pesticides (Formulation)</i> |
| 20221 | Industri Cat dan Tinta Cetak <i>Manufacture of Paints and Printing Ink</i> |
| 20222 | Industri Pernis (Termasuk Mastik) <i>Manufacture of Varnishes and Mastics</i> |
| 20223 | Industri Lak <i>Manufacture of Lak (Similar Coatings)</i> |
| 20231 | Industri Sabun dan Bahan Pembersih Keperluan Rumah Tangga <i>Manufacture of Soap and Detergents, Cleaning and Polishing Preparations</i> |
| 20232 | Industri Bahan Kosmetik dan Kosmetik, Termasuk Pasta Gigi <i>Manufacture of Cosmetic Materials and Cosmetic Including Tooth Paste</i> |
| 20291 | Industri Perekat/Lem <i>Manufacture of Adhesive/Glue</i> |
| 20292 | Industri Bahan Peledak <i>Manufacture of Explosives and Ammunition</i> |
| 20293 | Industri Tinta <i>Manufacture of Ink</i> |
| 20294 | Industri Minyak Atsiri <i>Manufacture of Essential Oil</i> |
| 20295 | Industri Korek Api <i>Manufacture of Matches</i> |
| 20299 | Industri Barang Kimia Lainnya Ytdl <i>Manufacture of Other Chemical Products, N.E.C</i> |
| 20301 | Industri Serat/Benang/Strip Filamen Buatan <i>Manufacture of Artificial Filament Fibre</i> |
| 20302 | Industri Serat Stapel Buatan <i>Manufacture of Artificial Staple Fibre</i> |
| 21011 | Industri Bahan Farmasi <i>Manufacture of Pharmaceuticals Preparation</i> |
| 21012 | Industri Produk Farmasi <i>Manufacture of Medicinal Chemical Products</i> |
| 21021 | Industri Simplisia (Bahan Obat Tradisional) <i>Manufacture of Simplicia (Medicinal Botanical)</i> |
| 21022 | Industri Produk Obat Tradisional <i>Manufacture of Medicinal Botanical Products</i> |
| 22111 | Industri Ban Luar dan Ban Dalam <i>Tire and Inner Tubes Industry</i> |
| 22112 | Industri Vulkanisir Ban <i>Manufacture of Vulcanized Tire</i> |

| | |
|-------|--|
| 22121 | Industri Pengasapan Karet <i>Manufacture of Smoked Rubber</i> |
| 22122 | Industri Remilling Karet <i>Manufacture of Remilled Rubber</i> |
| 22123 | Industri Karet Remah (<i>Crumb Rubber</i>) <i>Manufacture of Crumb Rubber</i> |
| 22191 | Industri Barang dari Karet Untuk Keperluan Rumah Tangga <i>Products of Rubber For Household Purposes</i> |
| 22192 | Industri Barang dari Karet Untuk Keperluan Industri <i>Products of Rubber For Industrial Purposes</i> |
| 22199 | Industri Barang dari Karet Lainnya Ytdl <i>Products of Rubber N.E.C</i> |
| 22210 | Industri Barang dari Plastik Untuk Bangunan <i>Manufacture of Builders Plastic Wares</i> |
| 22220 | Industri Barang dari Plastik Untuk Pengemasan <i>Manufacture of Plastics Articles For The Packaging of Goods</i> |
| 22230 | Industri Pipa Plastik dan Perlengkapannya <i>Manufacture of Finished Plastics Products</i> |
| 22291 | Industri Barang Plastik Lembaran <i>Manufacture of Plastic Sheet Products</i> |
| 22292 | Industri Perlengkapan dan Peralatan Rumah Tangga (Tidak Termasuk Furnitur) <i>Manufacture of Household Ware (Excluding Furniture)</i> |
| 22293 | Industri Barang dan Peralatan Teknik/Industri dari Plastik <i>Products of Plastics For Technical/Industrial Purposes</i> |
| 22299 | Industri Barang Plastik Lainnya Ytdl <i>Manufacture of Plastic Products N.E.C</i> |
| 23111 | Industri Kaca Lembaran <i>Manufacture of Sheet Glass</i> |
| 23112 | Industri Kaca Pengaman <i>Manufacture of Safety Glass</i> |
| 23119 | Industri Kaca Lainnya <i>Manufacture of Other Glass</i> |
| 23121 | Industri Perlengkapan dan Peralatan Rumah Tangga dari Kaca <i>Manufacture of Glass Products For Household Purposes</i> |
| 23122 | Industri Alat-Alat Laboratorium, Farmasi dan Kesehatan dari Kaca <i>Manufacture of Glass Products For Laboratory, Pharmacy and Medical Equipments</i> |
| 23123 | Industri Kemasan dari Kaca <i>Manufacture of Glass Containers</i> |
| 23129 | Industri Barang Lainnya dari Kaca <i>Manufacture of Glass Products N.E.C</i> |

- 23911 Industri Bata, Mortar dan Semen Tahan Api
Manufacture of Bricks, Mortar and Cement Fire Resistant
- 23919 Industri Barang Tahan Api dari Tanah Liat/Keramik Lainnya
Manufacture of Fire Resistant Goods Made From Clay/Ceramics Other
- 23921 Industri Batu Bata dari Tanah Liat/Keramik
Manufacture of Clay Bricks/Ceramics
- 23922 Industri Genteng dari Tanah Liat/Keramik
Manufacture of Clay Roof Tile/Ceramic
- 23923 Industri Peralatan Saniter dari Porselen
Manufacture of Sanitary Equipment Made From Porcelain
- 23929 Industri Bahan Bangunan dari Tanah Liat/Keramik Bukan Batu Bata dan Genteng
Building Materials Industry of Clay/Ceramics Not Bricks and Tiles
- 23931 Industri Perlengkapan Rumah Tangga dari Porselen
Manufacture of Household Wares Made From Porcelain
- 23933 Industri Alat Laboratorium dan Alat Listrik/Teknik dari Porselen
Manufacture of Laboratory and Electricity/Technical Ware Made From Porcelain
- 23939 Industri Barang Tanah Liat/Keramik dan Porselen Lainnya Bukan Bahan Bangunan
Manufacture of Clay/Ceramics Products and Porcelain Not Other Building Materials
- 23941 Industri Semen
Manufacture of Cement
- 23942 Industri Kapur
Manufacture of Lime
- 23943 Industri Gips
Manufacture of Plaster
- 23951 Industri Barang dari Semen
Manufacture of Articles Made From Cement
- 23952 Industri Barang dari Kapur
Manufacture of Articles Made From Lime
- 23953 Industri Barang dari Semen dan Kapur Untuk Konstruksi
Manufacture of Articles Made From Cement and Lime For Construction
- 23955 Industri Barang dari Asbes Untuk Keperluan Bahan Bangunan
Manufacture of Articles Made From Asbestos Material For Building Purposes
- 23959 Industri Barang dari Semen, Kapur, Gips dan Asbes Lainnya
Manufacture of Articles Made From Cement, Lime, Gypsum and Other Asbestos
- 23961 Industri Barang dari Marmer dan Granit Untuk Keperluan Rumah Tangga dan Pajangan
Manufacture of Marble and Granite Products For Household Appliances and Displays
- 23962 Industri Barang dari Marmer dan Granit Untuk Keperluan Bahan Bangunan
Manufacture of Marble and Granite Products For Building Materials Purposes
- 23963 Industri Barang dari Batu Untuk Keperluan Rumah Tangga dan Pajangan
Manufacture of Stone Products For Household Appliances and Displays

| | |
|-------|--|
| 23969 | Industri Barang dari Marmer, Granit dan Batu Lainnya <i>Manufacture of Marble, Granite and Other Stone Products</i> |
| 23990 | Industri Barang Galian Bukan Logam Lainnya Ytdl <i>Manufacture of Other Non-Metallic Mineral Products N.E.C.</i> |
| 24101 | Industri Besi dan Baja Dasar <i>Manufacture of Basic Iron and Steel</i> |
| 24102 | Industri Penggilingan Baja <i>Manufacture of Steel Rolling</i> |
| 24103 | Industri Pipa dan Sambungan Pipa dari Baja dan Besi <i>Manufacture of Metal Pipe and Pipe Fitting of Steel and Iron</i> |
| 24201 | Industri Pembuatan Logam Dasar Mulia <i>Manufacture of Basic Precious and Other Non-Ferrous Metals</i> |
| 24203 | Industri Penggilingan Logam Bukan Besi <i>Non-Ferrous Metal Rolling Industries</i> |
| 24204 | Industri Ekstrusi Logam Bukan Besi <i>Non-Ferrous Metal Extrusion Industry</i> |
| 24205 | Industri Pipa dan Sambungan Pipa dari Logam Bukan Besi dan Baja <i>Pipes Non-Ferrous Metal Industry</i> |
| 24310 | Industri Pengecoran Besi dan Baja <i>Casting of Iron and Steel Industry</i> |
| 24320 | Industri Pengecoran Logam Bukan Besi dan Baja <i>Casting of Non-Ferrous Metals Industry</i> |
| 25111 | Industri Barang dari Logam Bukan Aluminium Siap Pasang Untuk Bangunan <i>Manufacture of Fabricated Structural Metal Products Other Than Aluminium</i> |
| 25112 | Industri Barang dari Logam Aluminium Siap Pasang Untuk Bangunan <i>Manufacture of Fabricated Structural Aluminium Products</i> |
| 25113 | Industri Konstruksi Berat Siap Pasang dari Baja Untuk Bangunan <i>Manufacture of Fabricated Structural Steel Products</i> |
| 25119 | Industri Barang dari Logam Siap Pasang Untuk Konstruksi Lainnya <i>Manufacture of Fabricated Metal Products N.E.C</i> |
| 25120 | Industri Tangki, Tandon Air dan Wadah dari Logam <i>Manufacture of Tanks, Reservoirs and Containers of Metal</i> |
| 25200 | Industri Senjata dan Amunisi <i>Manufacture of Weapons and Ammunition</i> |
| 25910 | Industri Penempaan, Pengepresan, Pencetakan dan Pembentukan Logam, Metalurgi Bubuk <i>Forging, Pressing, Stamping and Roll-Forming of Metal, Powder Metallurgy Industry</i> |
| 25920 | Jasa Industri Untuk Berbagai Pengerjaan Khusus Logam dan Barang dari Logam <i>Machining, Treatment and Coating of Metals Industry</i> |
| 25931 | Industri Alat Potong dan Perkakas Tangan Untuk Pertanian <i>Manufacture of Cutlery, Hand Tools For Agricultural</i> |

- 25932 Industri Alat Potong dan Perkakas Tangan Pertukangan
Manufacture of Cutlery, Hand Tools For Carpentry Cut
- 25933 Industri Alat Potong dan Perkakas Tangan Yang Digunakan Dalam Rumah Tangga
Manufacture of Cutlery and Hand Tools Used In Household
- 25934 Industri Peralatan Umum
Manufacture of General Hardware
- 25940 Industri Ember, Kaleng, Drum dan Wadah Sejenis dari Logam
Manufacture of Pails, Cans, Drums and Similar Containers of Metal
- 25951 Industri Barang dari Kawat
Manufacture of Wire Products
- 25952 Industri Paku, Mur dan Baut
Manufacture of Chain, Springs and Screw
- 25991 Industri Brankas, Filling Kantor dan Sejenisnya
Manufacture of Safety Deposit Box, Goods of Filling The office and Kinds
- 25992 Industri Peralatan Dapur dan Peralatan Meja dari Logam
Manufacture of Kitchen Appliances and Equipment of Table Metals
- 25994 Industri Pembuatan Profil
Manufacture of Making Profiles
- 25995 Industri Lampu dari Logam
Manufacture of Metal Lamp
- 25999 Industri Barang Logam Lainnya Ytdl
Manufacture of Other Metal Products N.E.C
- 26110 Industri Tabung Elektron dan Konektor Elektronik
Manufacture of Electronic Valves and Tubes
- 26120 Industri Semi Konduktor dan Komponen Elektronik Lainnya
Manufacture of Semi-Conductor Devices and Other Electronic Components
- 26210 Industri Komputer Dan/Atau Perakitan Komputer
Manufacture Computer And/Or Assembly of Electronic Computers
- 26310 Industri Peralatan Telepon dan Faksimili
Manufacture of Telephone and Facsimile Equipment
- 26410 Industri Televisi Dan/Atau Perakitan Televisi
Manufacture of Television And/Or Assembly of Televisions
- 26420 Industri Peralatan Perekam, Penerima dan Pengganda Audio dan Video, Bukan Industri Televisi
Manufacture of Audio and Visual Recording, Receiving and Duplicating Equipment (Except Televisions)
- 26512 Industri Alat Ukur dan Alat Uji Elektrik
Manufacture of Measurement and Test Equipment Electrical
- 26513 Industri Alat Ukur dan Alat Uji Elektronik
Manufacture of Measurement and Electronic Test Equipment

- 26514 Industri Alat Uji Dalam Proses Industri
Manufacture of Test Equipment In Process Industries
- 26520 Industri Alat Ukur Waktu
Manufacture of Watches and Clocks
- 26602 Industri Peralatan Elektromedikal dan Elektroterapi
Manufacture of Electromedical and Electrotherapeutic Equipment
- 26710 Industri Peralatan Fotografi
Manufacture of Photographic Equipment
- 26791 Industri Kamera Cinematografi, Proyektor dan Perlengkapannya
Manufacture of Cinematography Camera, Projector and Accessories
- 26792 Industri Teropong dan Instrumen Optik Bukan Kaca Mata
Manufacture of Binoculars and Optical Instruments Except Glasses
- 26800 Industri Media Magnetik dan Media Optik
Manufacture of Magnetic and Optical Media
- 27111 Industri Motor Listrik
Manufacture of Electric Motors
- 27112 Industri Mesin Pembangkit Listrik
Manufacture of Generator Machines
- 27113 Industri Pengubah Tegangan (*Transformator*), Pengubah Arus (*Rectifier*) dan Pengontrol Tegangan (*Voltage Stabilizer*)
Manufacture of Transformers, Rectifiers and Electric Generating Sets (Voltage Stabilizer)
- 27120 Industri Peralatan Pengontrol dan Pendistribusian Listrik
Manufacture of Electricity Distribution and Controller Equipments
- 27201 Industri Batu Baterai Kering (Batu Baterai Primer)
Manufacture of Batteries (Dry Cell Battery)
- 27202 Industri Akumulator Listrik (Batu Baterai Sekunder)
Manufacture of Electric Accumulators (Secondary Battery)
- 27320 Industri Kabel Listrik dan Elektronik Lainnya
Manufacture of Other Electronic and Electric Wires and Cables
- 27330 Industri Perlengkapan Kabel
Manufacture of Wiring Devices
- 27401 Industri Bola Lampu Pijar, Lampu Penerangan Terpusat dan Lampu Ultra Violet
Manufacture of Light Bulb, Centralized Lighting and Ultra Violet Lamp
- 27402 Industri Lampu Tabung Gas (Lampu Pembuang Listrik)
Manufacture of Tube Gas Lamp
- 27403 Industri Peralatan Penerangan Untuk Alat Transportasi
Manufacture of Lighting Equipment For Transportation
- 27409 Industri Peralatan Penerangan Lainnya
Manufacture of Other Lighting Equipment

- 27510 Industri Peralatan Listrik Rumah Tangga
Manufacture of Domestic Electric Appliances
- 27520 Industri Peralatan Elektrotermal Rumah Tangga
Manufacture of Domestic Electrothermic Appliances
- 27530 Industri Peralatan Pemanas dan Masak Bukan Listrik Rumah Tangga
Manufacture of Domestic Non-Electric Cooking and Heating Equipment
- 27900 Industri Peralatan Listrik Lainnya
Manufacture of Other Electrical Equipment
- 28111 Industri Mesin Uap, Turbin dan Kincir
Manufacture of Steam Engine, Turbine and Windmill
- 28112 Industri Motor Pembakaran Dalam
Manufacture of Internal Combustion Engine
- 28113 Industri Komponen dan Suku Cadang Mesin dan Turbin
Manufacture of Components and Parts of Machine and Turbine
- 28120 Industri Peralatan Tenaga Zat Cair dan Gas
Manufacture of Fluid Power Equipment
- 28140 Industri Bearing, Roda Gigi dan Elemen Penggerak Mesin
Manufacture of Bearings, Gears, and Driving Elements
- 28151 Industri Oven, Perapian dan Tungku Pembakar Sejenis Yang Tidak Menggunakan Arus Listrik
Manufacture of Ovens, Furnaces and Furnace Burners Not Used Electrical Flow
- 28152 Industri Oven, Perapian dan Tungku Pembakar Sejenis Yang Menggunakan Arus Listrik
Manufacture of Ovens, Furnaces and Furnace Burners Used Electrical Flow
- 28160 Industri Alat Pengangkat dan Pemindah
Manufacture of Lifting and Handling Equipment
- 28171 Industri Mesin Kantor dan Akuntansi Manual
Manufacture of office Machines and Accounting Manual
- 28174 Industri Mesin Fotocopi
Manufacture of Photocopy Machine
- 28179 Industri Mesin dan Peralatan Kantor Lainnya
Manufacture of Machinery and Other office Equipment
- 28191 Industri Mesin Untuk Pembungkus, Pembotolan dan Pengalengan
Manufacture of Packing, Bottling, and Canning Machine
- 28192 Industri Mesin Timbangan
Manufacture of Weighing Machine
- 28193 Industri Mesin Pendingin
Manufacture of Refrigerator Machine
- 28199 Industri Mesin Untuk Keperluan Umum Lainnya Ytdl
Manufacture of Other General Purpose Machine

- 28210 Industri Mesin Pertanian dan Kehutanan
Manufacture of Agricultural and Forestry Machine
- 28221 Industri Mesin dan Perkakas Mesin Untuk Pengerjaan Logam
Manufacture of Machine and Tools For Metal-Working
- 28222 Industri Mesin dan Perkakas Mesin Untuk Pengerjaan Kayu
Manufacture of Machine and Tools For Wood-Working
- 28223 Industri Mesin dan Perkakas Mesin Untuk Pengerjaan Bahan Bukan Logam dan Kayu
Manufacture of Machine and Tools For Other
- 28224 Industri Mesin dan Perkakas Mesin Untuk Pengelasan Yang Menggunakan Arus Listrik
Manufacture of Electric Welding Machine Tools
- 28240 Industri Mesin Penambangan, Penggalian dan Konstruksi
Manufacture of Machinery For Mining, Quarrying and Construction
- 28250 Industri Mesin Pengolahan Makanan, Minuman dan Tembakau
Manufacture of Machinery For Food, Beverage and Tobacco Processing
- 28262 Industri Mesin Jahit Serta Mesin Cuci dan Mesin Pengering Untuk Keperluan Niaga
Manufacture of Sewing, Washing and Dryer Machine For Commercial Purposes
- 28263 Industri Mesin Tekstil
Manufacture of Textile Machinery
- 28291 Industri Mesin Percetakan
Manufacture of Printing Machinery
- 28299 Industri Mesin Keperluan Khusus Lainnya Ytdl
Manufacture of Other Special Purposes Machinery
- 29100 Industri Kendaraan Bermotor Roda Empat Atau Lebih
Automotive Industry of Four Or More Wheels
- 29200 Industri Karoseri Kendaraan Bermotor Roda Empat Atau Lebih dan Industri Trailer dan Semi Trailer
Manufacture of Bodies (Coachwork) For Motor Vehicles and Manufacture Of Trailer and Semitrailer
- 29300 Industri Suku Cadang dan Aksesori Kendaraan Bermotor Roda Empat Atau Lebih
Manufacture of Parts and Accessories For Motor Vehicles
- 30111 Industri Kapal dan Perahu
Manufacture of Ships and Boats
- 30112 Industri Bangunan Lepas Pantai dan Bangunan Terapung
Manufacture of offshore and Floating Building
- 30113 Industri Peralatan, Perlengkapan dan Bagian Kapal
Manufacture of Equipment, Supplies and Parts Ship
- 30120 Industri Pembuatan Kapal Pesiar dan Perahu Untuk Olahraga
Manufacture of Yacht and Sporting Boats
- 30200 Industri Lokomotif dan Gerbong Kereta
Manufacture of Railway Locomotives and Rolling Stock
- 30300 Industri Pesawat Terbang dan Perlengkapannya

- Manufacture of Aircraft and The Equipments*
- 30911 Industri Sepeda Motor Roda Dua dan Tiga
Manufacture of Motorcycles Two and Three Wheels
- 30921 Industri Sepeda dan Kursi Roda Termasuk Becak
Manufacture of Bicycle and Wheelchair Included Pedicab
- 30922 Industri Perlengkapan Sepeda dan Kursi Roda Termasuk Becak
Manufacture of Bicycles Equipment and Wheelchair Included Pedicab
- 30990 Industri Alat Angkutan Lainnya Ytdl
Manufacture of Other Transport Equipment N.E.C
- 31001 Industri Furnitur dari Kayu
Manufacture of Wood Furniture
- 31002 Industri Furnitur dari Rotan Dan/Atau Bambu
Manufacture of Furniture Made From Rattan And/Or Bamboo
- 31003 Industri Furnitur dari Plastik
Manufacture of Plastics Furniture
- 31004 Industri Furnitur dari Logam
Manufacture of Metal Furniture
- 31009 Industri Furnitur Lainnya
Manufacture of Other Furniture
- 32111 Industri Permata
Manufacture of Jewellery
- 32113 Industri Barang Perhiasan dari Logam Mulia Bukan Untuk Keperluan Pribadi
Manufacture of Non-Personal Adornment Made of Precious Metal
- 32114 Industri Barang dari Logam Mulia Untuk Keperluan Teknik Dan/Atau Laboratorium
Manufacture of Precious Metal For Technical And/Or Laboratory Articles
- 32119 Industri Barang Lainnya dari Logam Mulia
Manufacture of Other Goods Made From Precious Metal
- 32201 Industri Alat Musik Tradisional
Manufacture of Traditional Musical Instruments
- 32202 Industri Alat Musik Bukan Tradisional
Manufacture of Non-Traditional Musical Instruments
- 32300 Industri Alat Olahraga
Manufacture of Sports Goods
- 32401 Industri Alat Permainan
Manufacture of Games
- 32402 Industri Mainan Anak-Anak
Manufacture of Toys
- 32501 Industri Furnitur Untuk Operasi, Perawatan Kedokteran dan Kedokteran Gigi -
*Manufacture of Furniture For The Operation, Maintenance of Medicine and Dentistry*1016
- 32502 Industri Peralatan Kedokteran dan Kedokteran Gigi, Perlengkapan
Orthopaedic dan Prosthetic

- Manufacture of Medical and Dental Instruments, Orthopaedic And
Prosthetic Supplies*
- 32503 Industri Kaca Mata
Manufacture of Glasses
- 32509 Industri Peralatan Kedokteran dan Kedokteran Gigi Serta Perlengkapan Lainnya
Manufacture of Medicine and Dentistry Equipment and Other Supplies
- 32901 Industri Alat Tulis dan Gambar Termasuk Perlengkapannya
Manufacture of Writing and Drawing Articles
- 32903 Industri Kerajinan Ytdl
Manufacture of Handycraft, N.E.C
- 32904 Industri Peralatan Untuk Pelindung Keselamatan
Manufacture of Protective Equipment For Safety
- 32905 Industri dari Sabut Kelapa
Manufacture of Coconut Fiber
- 32909 Industri Pengolahan Lainnya Ytdl
Other Manufacturing, N.E.C
- 33122 Jasa Reparasi Mesin Untuk Keperluan Khusus
Repair of Machinery For Special Purpose
- 33131 Jasa Reparasi Alat Ukur, Alat Uji dan Peralatan Navigasi dan Pengontrol
Repair of Measuring, Testing, Navigating and Control Equipment
- 33151 Jasa Reparasi Kapal, Perahu dan Bangunan Terapung
Repair of Ships, Boats and Floating Building
- 33152 Jasa Reparasi Lokomotif dan Gerbong Kereta
Repair of Railway Locomotives and Rolling Stock

Tabel 1 Jumlah Perusahaan menurut Status Penanaman Modal dan Kode Industri, 2010
 Table 1 Number of Establishment by Investment Facility Status and Industrial Code, 2010

| Kode Industri <i>Industrial Code</i> | PMDN <i>Domestic Investment</i> | PMA <i>Foreign Investment</i> | Lainnya <i>Others</i> | Jumlah <i>Total</i> |
|---|------------------------------------|----------------------------------|--------------------------|------------------------|
| (1) | (2) | (3) | (4) | (5) |
| 10110 | 5 | 0 | 4 | 9 |
| | * | * | * | * |
| 10120 | 4 | 0 | 6 | 10 |
| | * | * | * | * |
| 10130 | 6 | 4 | 35 | 45 |
| | <i>4</i> | <i>3</i> | <i>7</i> | <i>14</i> |
| 101 | 15 | 4 | 45 | 64 |
| | <i>6</i> | <i>3</i> | <i>8</i> | <i>17</i> |
| 10211 | 3 | 0 | 85 | 88 |
| | <i>0</i> | <i>0</i> | <i>5</i> | <i>5</i> |
| 10212 | 3 | 1 | 3 | 7 |
| | * | * | * | * |
| 10213 | 37 | 14 | 122 | 173 |
| | <i>15</i> | <i>11</i> | <i>37</i> | <i>63</i> |
| 10214 | 1 | 0 | 60 | 61 |
| | * | * | * | * |
| 10216 | 1 | 1 | 6 | 8 |
| | <i>0</i> | <i>1</i> | <i>3</i> | <i>4</i> |
| 10217 | 0 | 1 | 3 | 4 |
| 10219 | 9 | 1 | 49 | 59 |
| | <i>4</i> | <i>0</i> | <i>6</i> | <i>10</i> |
| 10221 | 10 | 6 | 40 | 56 |
| | <i>5</i> | <i>6</i> | <i>14</i> | <i>25</i> |
| 10222 | 4 | 3 | 5 | 12 |
| | <i>3</i> | <i>3</i> | <i>4</i> | <i>10</i> |
| 10291 | 6 | 0 | 15 | 21 |
| | <i>2</i> | <i>0</i> | <i>1</i> | <i>3</i> |
| 10292 | 0 | 1 | 2 | 3 |
| 10293 | 26 | 10 | 66 | 102 |
| | <i>20</i> | <i>8</i> | <i>20</i> | <i>48</i> |
| 10294 | 0 | 0 | 46 | 46 |
| 10299 | 2 | 1 | 52 | 55 |
| | * | * | * | * |
| 102 | 102 | 39 | 554 | 695 |
| | <i>50</i> | <i>30</i> | <i>92</i> | <i>172</i> |
| 10311 | 0 | 0 | 7 | 7 |

Catatan : angka yang tercetak miring: industri besar, yang tercetak tebal: total IBS, *: tidak dipublikasikan
 Note: number in italic denote large industry, number in bold denote total large and medium industry, *: not publication

Tabel 1 Jumlah Perusahaan menurut Status Penanaman Modal dan Kode Industri, 2010
 Table 1 Number of Establishment by Investment Facility Status and Industrial Code, 2010

| Kode Industri <i>Industrial Code</i> | PMDN <i>Domestic Investment</i> | PMA <i>Foreign Investment</i> | Lainnya <i>Others</i> | Jumlah <i>Total</i> |
|---|------------------------------------|----------------------------------|--------------------------|------------------------|
| (1) | (2) | (3) | (4) | (5) |
| 10312 | 9 | 0 | 46 | 55 |
| | <i>5</i> | <i>0</i> | <i>10</i> | <i>15</i> |
| 10313 | 2 | 0 | 7 | 9 |
| | * | * | * | * |
| 10314 | 4 | 0 | 5 | 9 |
| | <i>2</i> | <i>0</i> | <i>2</i> | <i>4</i> |
| 10320 | 3 | 2 | 4 | 9 |
| | <i>2</i> | <i>2</i> | <i>1</i> | <i>5</i> |
| 10330 | 1 | 1 | 5 | 7 |
| 10391 | 0 | 0 | 6 | 6 |
| 10392 | 2 | 0 | 132 | 134 |
| | * | * | * | * |
| 10399 | 1 | 1 | 7 | 9 |
| | * | * | * | * |
| 103 | 22 | 4 | 219 | 245 |
| | <i>10</i> | <i>2</i> | <i>18</i> | <i>30</i> |
| 10411 | 1 | 3 | 35 | 39 |
| | <i>1</i> | <i>1</i> | <i>1</i> | <i>3</i> |
| 10412 | * | * | * | * |
| | * | * | * | * |
| 10413 | * | * | * | * |
| 10415 | 0 | 0 | 4 | 4 |
| 10421 | 2 | 1 | 69 | 72 |
| | * | * | * | * |
| 10422 | 6 | 0 | 3 | 9 |
| | * | * | * | * |
| 10423 | 12 | 1 | 17 | 30 |
| | <i>6</i> | <i>1</i> | <i>2</i> | <i>9</i> |
| 10424 | 6 | 0 | 5 | 11 |
| | <i>4</i> | <i>0</i> | <i>1</i> | <i>5</i> |
| 10431 | 291 | 74 | 49 | 414 |
| | <i>249</i> | <i>53</i> | <i>36</i> | <i>338</i> |
| 10432 | 24 | 9 | 13 | 46 |
| | <i>20</i> | <i>7</i> | <i>5</i> | <i>32</i> |
| 10490 | 1 | 1 | 9 | 11 |
| | * | * | * | * |
| 104 | 344 | 89 | 205 | 638 |
| | <i>283</i> | <i>63</i> | <i>47</i> | <i>393</i> |

Catatan : angka yang tercetak miring: industri besar, yang tercetak tebal: total IBS, *: tidak dipublikasikan
 Note: number in italic denote large industry, number in bold denote total large and medium industry, *: not publication

Tabel 1 Jumlah Perusahaan menurut Status Penanaman Modal dan Kode Industri, 2010
 Table 1 Number of Establishment by Investment Facility Status and Industrial Code, 2010

| Kode Industri <i>Industrial Code</i> | PMDN <i>Domestic Investment</i> | PMA <i>Foreign Investment</i> | Lainnya <i>Others</i> | Jumlah <i>Total</i> |
|---|------------------------------------|----------------------------------|--------------------------|------------------------|
| (1) | (2) | (3) | (4) | (5) |
| 10510 | 0 | 0 | 10 | 10 |
| | <i>0</i> | <i>0</i> | <i>4</i> | <i>4</i> |
| 10520 | 5 | 6 | 5 | 16 |
| | <i>4</i> | <i>6</i> | <i>4</i> | <i>14</i> |
| 10531 | 4 | 0 | 13 | 17 |
| | <i>4</i> | <i>0</i> | <i>3</i> | <i>7</i> |
| 10532 | 1 | 1 | 3 | 5 |
| | <i>*</i> | <i>*</i> | <i>*</i> | <i>*</i> |
| 10590 | 0 | 0 | 3 | 3 |
| 105 | 10 | 7 | 34 | 51 |
| | <i>8</i> | <i>6</i> | <i>12</i> | <i>26</i> |
| 10611 | 0 | 1 | 11 | 12 |
| | <i>*</i> | <i>*</i> | <i>*</i> | <i>*</i> |
| 10612 | 14 | 4 | 30 | 48 |
| | <i>7</i> | <i>3</i> | <i>12</i> | <i>22</i> |
| 10613 | 4 | 5 | 7 | 16 |
| | <i>*</i> | <i>*</i> | <i>*</i> | <i>*</i> |
| 10614 | 8 | 1 | 31 | 40 |
| | <i>4</i> | <i>1</i> | <i>4</i> | <i>9</i> |
| 10615 | 0 | 0 | 20 | 20 |
| | <i>*</i> | <i>*</i> | <i>*</i> | <i>*</i> |
| 10616 | 0 | 0 | 6 | 6 |
| 10617 | 4 | 2 | 4 | 10 |
| | <i>4</i> | <i>2</i> | <i>1</i> | <i>7</i> |
| 10618 | 3 | 0 | 14 | 17 |
| | <i>1</i> | <i>0</i> | <i>2</i> | <i>3</i> |
| 10621 | 28 | 3 | 112 | 143 |
| | <i>16</i> | <i>3</i> | <i>6</i> | <i>25</i> |
| 10622 | 2 | 0 | 20 | 22 |
| | <i>*</i> | <i>*</i> | <i>*</i> | <i>*</i> |
| 10623 | 2 | 0 | 5 | 7 |
| | <i>1</i> | <i>0</i> | <i>3</i> | <i>4</i> |
| 10629 | 1 | 2 | 4 | 7 |
| | <i>0</i> | <i>2</i> | <i>2</i> | <i>4</i> |
| 10631 | 10 | 0 | 342 | 352 |
| | <i>0</i> | <i>0</i> | <i>6</i> | <i>6</i> |
| 10632 | 1 | 0 | 4 | 5 |
| | <i>*</i> | <i>*</i> | <i>*</i> | <i>*</i> |

Catatan : angka yang tercetak miring: industri besar, yang tercetak tebal: total IBS, *: tidak dipublikasikan
 Note: number in italic denote large industry, number in bold denote total large and medium industry, *: not publication

Tabel 1 Jumlah Perusahaan menurut Status Penanaman Modal dan Kode Industri, 2010
 Table 1 Number of Establishment by Investment Facility Status and Industrial Code, 2010

| Kode Industri <i>Industrial Code</i> | PMDN <i>Domestic Investment</i> | PMA <i>Foreign Investment</i> | Lainnya <i>Others</i> | Jumlah <i>Total</i> |
|---|------------------------------------|----------------------------------|--------------------------|------------------------|
| (1) | (2) | (3) | (4) | (5) |
| 10633 | 1 | 0 | 10 | 11 |
| | <i>0</i> | <i>0</i> | <i>3</i> | <i>3</i> |
| 10634 | * | * | * | * |
| 106 | 78 | 18 | 621 | 717 |
| | <i>34</i> | <i>12</i> | <i>43</i> | <i>89</i> |
| 10710 | 47 | 11 | 563 | 621 |
| | <i>20</i> | <i>8</i> | <i>66</i> | <i>94</i> |
| 10721 | 51 | 7 | 9 | 67 |
| | <i>51</i> | <i>7</i> | <i>8</i> | <i>66</i> |
| 10722 | 2 | 0 | 40 | 42 |
| | <i>*</i> | <i>*</i> | <i>*</i> | <i>*</i> |
| 10723 | 4 | 1 | 17 | 22 |
| | <i>0</i> | <i>0</i> | <i>5</i> | <i>5</i> |
| 10729 | 0 | 0 | 5 | 5 |
| 10731 | 1 | 1 | 5 | 7 |
| | <i>1</i> | <i>1</i> | <i>3</i> | <i>5</i> |
| 10732 | 14 | 10 | 40 | 64 |
| | <i>8</i> | <i>9</i> | <i>9</i> | <i>26</i> |
| 10733 | * | * | * | * |
| 10739 | 0 | 0 | 7 | 7 |
| | <i>0</i> | <i>0</i> | <i>4</i> | <i>4</i> |
| 10740 | 29 | 3 | 263 | 295 |
| | <i>18</i> | <i>2</i> | <i>24</i> | <i>44</i> |
| 10750 | 23 | 2 | 59 | 84 |
| | <i>11</i> | <i>2</i> | <i>14</i> | <i>27</i> |
| 10761 | 64 | 6 | 130 | 200 |
| | <i>47</i> | <i>3</i> | <i>38</i> | <i>88</i> |
| 10762 | 1 | 0 | 2 | 3 |
| | <i>*</i> | <i>*</i> | <i>*</i> | <i>*</i> |
| 10771 | 4 | 3 | 72 | 79 |
| | <i>2</i> | <i>2</i> | <i>6</i> | <i>10</i> |
| 10772 | 13 | 7 | 28 | 48 |
| | <i>10</i> | <i>6</i> | <i>3</i> | <i>19</i> |
| 10773 | 1 | 1 | 6 | 8 |
| | <i>1</i> | <i>1</i> | <i>1</i> | <i>3</i> |
| 10774 | 7 | 1 | 96 | 104 |
| | <i>1</i> | <i>1</i> | <i>3</i> | <i>5</i> |

Catatan : angka yang tercetak miring: industri besar, yang tercetak tebal: total IBS, *: tidak dipublikasikan
 Note: number in italic denote large industry, number in bold denote total large and medium industry, *: not publication

Tabel 1 Jumlah Perusahaan menurut Status Penanaman Modal dan Kode Industri, 2010
 Table 1 Number of Establishment by Investment Facility Status and Industrial Code, 2010

| Kode Industri <i>Industrial Code</i> | PMDN <i>Domestic Investment</i> | PMA <i>Foreign Investment</i> | Lainnya <i>Others</i> | Jumlah <i>Total</i> |
|---|------------------------------------|----------------------------------|--------------------------|------------------------|
| (1) | (2) | (3) | (4) | (5) |
| 10779 | 1 | 2 | 8 | 11 |
| | * | * | * | * |
| 10791 | * | * | * | * |
| 10792 | 1 | 0 | 75 | 76 |
| | <i>1</i> | <i>0</i> | <i>5</i> | <i>6</i> |
| 10793 | 6 | 0 | 59 | 65 |
| | <i>3</i> | <i>0</i> | <i>8</i> | <i>11</i> |
| 10794 | 20 | 0 | 864 | 884 |
| | <i>5</i> | <i>0</i> | <i>21</i> | <i>26</i> |
| 10799 | 4 | 0 | 48 | 52 |
| | <i>0</i> | <i>0</i> | <i>8</i> | <i>8</i> |
| 107 | 293 | 55 | 2399 | 2747 |
| | <i>181</i> | <i>43</i> | <i>228</i> | <i>452</i> |
| 10801 | 19 | 13 | 26 | 58 |
| | <i>16</i> | <i>9</i> | <i>9</i> | <i>34</i> |
| 10802 | 12 | 5 | 16 | 33 |
| | <i>5</i> | <i>0</i> | <i>6</i> | <i>11</i> |
| 108 | 31 | 18 | 42 | 91 |
| | <i>21</i> | <i>9</i> | <i>15</i> | <i>45</i> |
| 10 | 895 | 234 | 4119 | 5248 |
| | <i>593</i> | <i>168</i> | <i>0</i> | <i>761</i> |
| 11010 | 2 | 1 | 10 | 13 |
| | <i>0</i> | <i>1</i> | <i>2</i> | <i>3</i> |
| 11020 | 2 | 0 | 3 | 5 |
| | * | * | * | * |
| 11030 | * | * | * | * |
| | * | * | * | * |
| 11040 | 25 | 14 | 60 | 99 |
| | <i>13</i> | <i>9</i> | <i>12</i> | <i>34</i> |
| 11050 | 79 | 8 | 111 | 198 |
| | <i>30</i> | <i>8</i> | <i>17</i> | <i>55</i> |
| 11090 | 1 | 1 | 9 | 11 |
| | * | * | * | * |
| 110 | 109 | 26 | 193 | 328 |
| | <i>44</i> | <i>20</i> | <i>33</i> | <i>97</i> |
| 11 | 109 | 26 | 193 | 328 |
| | <i>44</i> | <i>20</i> | <i>0</i> | <i>64</i> |

Catatan : angka yang tercetak miring: industri besar, yang tercetak tebal: total IBS, *: tidak dipublikasikan
 Note: number in italic denote large industry, number in bold denote total large and medium industry, *: not publication

Tabel 1 Jumlah Perusahaan menurut Status Penanaman Modal dan Kode Industri, 2010
 Table 1 Number of Establishment by Investment Facility Status and Industrial Code, 2010

| Kode Industri <i>Industrial Code</i> | PMDN <i>Domestic Investment</i> | PMA <i>Foreign Investment</i> | Lainnya <i>Others</i> | Jumlah <i>Total</i> |
|---|------------------------------------|----------------------------------|--------------------------|------------------------|
| (1) | (2) | (3) | (4) | (5) |
| 12011 | 81 | 0 | 309 | 390 |
| | <i>67</i> | <i>0</i> | <i>138</i> | <i>205</i> |
| 12012 | 2 | 1 | 5 | 8 |
| | <i>2</i> | <i>1</i> | <i>1</i> | <i>4</i> |
| 12019 | 1 | 0 | 21 | 22 |
| | <i>1</i> | <i>0</i> | <i>5</i> | <i>6</i> |
| 12091 | 16 | 2 | 520 | 538 |
| | <i>9</i> | <i>2</i> | <i>36</i> | <i>47</i> |
| 12099 | 1 | 0 | 22 | 23 |
| | <i>*</i> | <i>*</i> | <i>*</i> | <i>*</i> |
| 120 | 101 | 3 | 877 | 981 |
| | <i>79</i> | <i>3</i> | <i>182</i> | <i>264</i> |
| 12 | 101 | 3 | 877 | 981 |
| | <i>79</i> | <i>3</i> | <i>0</i> | <i>82</i> |
| 13111 | 3 | 2 | 11 | 16 |
| | <i>1</i> | <i>1</i> | <i>3</i> | <i>5</i> |
| 13112 | 48 | 28 | 45 | 121 |
| | <i>42</i> | <i>24</i> | <i>27</i> | <i>93</i> |
| 13113 | 5 | 4 | 14 | 23 |
| | <i>5</i> | <i>3</i> | <i>9</i> | <i>17</i> |
| 13121 | 89 | 23 | 623 | 735 |
| | <i>76</i> | <i>22</i> | <i>121</i> | <i>219</i> |
| 13122 | 4 | 0 | 35 | 39 |
| | <i>1</i> | <i>0</i> | <i>2</i> | <i>3</i> |
| 13131 | 11 | 10 | 40 | 61 |
| | <i>9</i> | <i>7</i> | <i>10</i> | <i>26</i> |
| 13132 | 39 | 11 | 104 | 154 |
| | <i>27</i> | <i>7</i> | <i>28</i> | <i>62</i> |
| 13133 | 20 | 7 | 65 | 92 |
| | <i>14</i> | <i>5</i> | <i>18</i> | <i>37</i> |
| 13134 | 11 | 1 | 406 | 418 |
| | <i>3</i> | <i>1</i> | <i>27</i> | <i>31</i> |
| 131 | 230 | 86 | 1343 | 1659 |
| | <i>178</i> | <i>70</i> | <i>245</i> | <i>493</i> |
| 13911 | 20 | 6 | 70 | 96 |
| | <i>14</i> | <i>3</i> | <i>12</i> | <i>29</i> |
| 13912 | 2 | 0 | 41 | 43 |
| | <i>1</i> | <i>0</i> | <i>8</i> | <i>9</i> |

Catatan : angka yang tercetak miring: industri besar, yang tercetak tebal: total IBS, *: tidak dipublikasikan
 Note: number in italic denote large industry, number in bold denote total large and medium industry, *: not publication

Tabel 1 Jumlah Perusahaan menurut Status Penanaman Modal dan Kode Industri, 2010
 Table 1 Number of Establishment by Investment Facility Status and Industrial Code, 2010

| Kode Industri <i>Industrial Code</i> | PMDN <i>Domestic Investment</i> | PMA <i>Foreign Investment</i> | Lainnya <i>Others</i> | Jumlah <i>Total</i> |
|---|------------------------------------|----------------------------------|--------------------------|------------------------|
| (1) | (2) | (3) | (4) | (5) |
| 13921 | 15 | 3 | 135 | 153 |
| | <i>8</i> | <i>3</i> | <i>22</i> | <i>33</i> |
| 13922 | 5 | 3 | 42 | 50 |
| | <i>2</i> | <i>0</i> | <i>3</i> | <i>5</i> |
| 13923 | 6 | 1 | 27 | 34 |
| | <i>3</i> | <i>0</i> | <i>3</i> | <i>6</i> |
| 13924 | 1 | 1 | 18 | 20 |
| | <i>0</i> | <i>0</i> | <i>3</i> | <i>3</i> |
| 13929 | 6 | 3 | 13 | 22 |
| | <i>4</i> | <i>3</i> | <i>0</i> | <i>7</i> |
| 13930 | 7 | 5 | 8 | 20 |
| | <i>4</i> | <i>5</i> | <i>2</i> | <i>11</i> |
| 13941 | 4 | 1 | 34 | 39 |
| | <i>1</i> | <i>1</i> | <i>2</i> | <i>4</i> |
| 13942 | 2 | 2 | 25 | 29 |
| | <i>1</i> | <i>1</i> | <i>4</i> | <i>6</i> |
| 13991 | 5 | 7 | 11 | 23 |
| | <i>3</i> | <i>5</i> | <i>3</i> | <i>11</i> |
| 13992 | 0 | 0 | 4 | 4 |
| | <i>*</i> | <i>*</i> | <i>*</i> | <i>*</i> |
| 13993 | 1 | 2 | 3 | 6 |
| | <i>0</i> | <i>1</i> | <i>2</i> | <i>3</i> |
| 13995 | * | * | * | * |
| | <i>*</i> | <i>*</i> | <i>*</i> | <i>*</i> |
| 13996 | * | * | * | * |
| | <i>*</i> | <i>*</i> | <i>*</i> | <i>*</i> |
| 13997 | 10 | 0 | 110 | 120 |
| | <i>0</i> | <i>0</i> | <i>8</i> | <i>8</i> |
| 13999 | 1 | 2 | 10 | 13 |
| | <i>1</i> | <i>2</i> | <i>2</i> | <i>5</i> |
| 139 | 86 | 36 | 552 | 674 |
| | <i>43</i> | <i>24</i> | <i>76</i> | <i>143</i> |
| 13 | 316 | 122 | 1895 | 2333 |
| | <i>221</i> | <i>94</i> | <i>0</i> | <i>315</i> |
| 14111 | 133 | 154 | 1387 | 1674 |
| | <i>82</i> | <i>148</i> | <i>236</i> | <i>466</i> |
| 14112 | 3 | 2 | 17 | 22 |
| | <i>1</i> | <i>2</i> | <i>2</i> | <i>5</i> |

Catatan : angka yang tercetak miring: industri besar, yang tercetak tebal: total IBS, *: tidak dipublikasikan
 Note: number in italic denote large industry, number in bold denote total large and medium industry, *: not publication

Tabel 1 Jumlah Perusahaan menurut Status Penanaman Modal dan Kode Industri, 2010
 Table 1 Number of Establishment by Investment Facility Status and Industrial Code, 2010

| Kode Industri <i>Industrial Code</i> | PMDN <i>Domestic Investment</i> | PMA <i>Foreign Investment</i> | Lainnya <i>Others</i> | Jumlah <i>Total</i> |
|---|------------------------------------|----------------------------------|--------------------------|------------------------|
| (1) | (2) | (3) | (4) | (5) |
| 14120 | 1 | 0 | 14 | 15 |
| | * | * | * | * |
| 14131 | 7 | 5 | 104 | 116 |
| | <i>1</i> | <i>4</i> | <i>6</i> | <i>11</i> |
| 14132 | 1 | 5 | 19 | 25 |
| | <i>1</i> | <i>5</i> | <i>8</i> | <i>14</i> |
| 141 | 145 | 166 | 1541 | 1852 |
| | <i>85</i> | <i>159</i> | <i>254</i> | <i>498</i> |
| 14200 | * | * | * | * |
| | * | * | * | * |
| 142 | * | * | * | * |
| | * | * | * | * |
| 14301 | 20 | 11 | 254 | 285 |
| | <i>10</i> | <i>11</i> | <i>38</i> | <i>59</i> |
| 14302 | 0 | 4 | 73 | 77 |
| | <i>0</i> | <i>3</i> | <i>8</i> | <i>11</i> |
| 14303 | 6 | 4 | 17 | 27 |
| | <i>2</i> | <i>3</i> | <i>5</i> | <i>10</i> |
| 143 | 26 | 19 | 344 | 389 |
| | <i>12</i> | <i>17</i> | <i>51</i> | <i>80</i> |
| 14 | 171 | 186 | 1885 | 2242 |
| | <i>97</i> | <i>177</i> | <i>0</i> | <i>274</i> |
| 15111 | 3 | 0 | 6 | 9 |
| 15112 | 22 | 3 | 37 | 62 |
| | <i>11</i> | <i>1</i> | <i>7</i> | <i>19</i> |
| 15114 | 0 | 3 | 3 | 6 |
| | <i>0</i> | <i>2</i> | <i>1</i> | <i>3</i> |
| 15121 | 15 | 10 | 108 | 133 |
| | <i>7</i> | <i>8</i> | <i>17</i> | <i>32</i> |
| 15122 | 0 | 1 | 3 | 4 |
| | * | * | * | * |
| 15129 | 1 | 6 | 5 | 12 |
| | <i>1</i> | <i>6</i> | <i>0</i> | <i>7</i> |
| 151 | 41 | 23 | 162 | 226 |
| | <i>19</i> | <i>18</i> | <i>26</i> | <i>63</i> |
| 15201 | 52 | 24 | 250 | 326 |
| | <i>29</i> | <i>21</i> | <i>38</i> | <i>88</i> |

Catatan : angka yang tercetak miring: industri besar, yang tercetak tebal: total IBS, *: tidak dipublikasikan
 Note: number in italic denote large industry, number in bold denote total large and medium industry, *: not publication

Tabel 1 Jumlah Perusahaan menurut Status Penanaman Modal dan Kode Industri, 2010
 Table 1 Number of Establishment by Investment Facility Status and Industrial Code, 2010

| Kode Industri <i>Industrial Code</i> | PMDN <i>Domestic Investment</i> | PMA <i>Foreign Investment</i> | Lainnya <i>Others</i> | Jumlah <i>Total</i> |
|---|------------------------------------|----------------------------------|--------------------------|------------------------|
| (1) | (2) | (3) | (4) | (5) |
| 15202 | 19 | 16 | 29 | 64 |
| | <i>16</i> | <i>14</i> | <i>8</i> | <i>38</i> |
| 15203 | 6 | 0 | 19 | 25 |
| | <i>6</i> | <i>0</i> | <i>4</i> | <i>10</i> |
| 15209 | 4 | 3 | 25 | 32 |
| | <i>0</i> | <i>3</i> | <i>6</i> | <i>9</i> |
| 152 | 81 | 43 | 323 | 447 |
| | <i>51</i> | <i>38</i> | <i>56</i> | <i>145</i> |
| 15 | 122 | 66 | 485 | 673 |
| | <i>70</i> | <i>56</i> | <i>0</i> | <i>126</i> |
| 16101 | 47 | 6 | 233 | 286 |
| | <i>22</i> | <i>2</i> | <i>26</i> | <i>50</i> |
| 16102 | 18 | 1 | 29 | 48 |
| | <i>10</i> | <i>1</i> | <i>8</i> | <i>19</i> |
| 16103 | 3 | 0 | 25 | 28 |
| | <i>*</i> | <i>*</i> | <i>*</i> | <i>*</i> |
| 16104 | 3 | 0 | 22 | 25 |
| | <i>2</i> | <i>0</i> | <i>5</i> | <i>7</i> |
| 161 | 71 | 7 | 309 | 387 |
| | <i>35</i> | <i>3</i> | <i>40</i> | <i>78</i> |
| 16211 | 21 | 2 | 21 | 44 |
| | <i>18</i> | <i>2</i> | <i>15</i> | <i>35</i> |
| 16212 | 35 | 7 | 30 | 72 |
| | <i>28</i> | <i>7</i> | <i>16</i> | <i>51</i> |
| 16213 | 17 | 5 | 27 | 49 |
| | <i>13</i> | <i>4</i> | <i>11</i> | <i>28</i> |
| 16214 | 11 | 5 | 13 | 29 |
| | <i>8</i> | <i>3</i> | <i>6</i> | <i>17</i> |
| 16221 | 44 | 15 | 183 | 242 |
| | <i>25</i> | <i>9</i> | <i>35</i> | <i>69</i> |
| 16222 | 5 | 0 | 9 | 14 |
| | <i>2</i> | <i>0</i> | <i>2</i> | <i>4</i> |
| 16230 | 4 | 0 | 30 | 34 |
| | <i>2</i> | <i>0</i> | <i>6</i> | <i>8</i> |
| 16291 | 7 | 1 | 91 | 99 |
| | <i>2</i> | <i>0</i> | <i>9</i> | <i>11</i> |
| 16292 | 3 | 0 | 53 | 56 |
| | <i>0</i> | <i>0</i> | <i>7</i> | <i>7</i> |

Catatan : angka yang tercetak miring: industri besar, yang tercetak tebal: total IBS, *: tidak dipublikasikan
 Note: number in italic denote large industry, number in bold denote total large and medium industry, *: not publication

Tabel 1 Jumlah Perusahaan menurut Status Penanaman Modal dan Kode Industri, 2010
 Table 1 Number of Establishment by Investment Facility Status and Industrial Code, 2010

| Kode Industri <i>Industrial Code</i> | PMDN <i>Domestic Investment</i> | PMA <i>Foreign Investment</i> | Lainnya <i>Others</i> | Jumlah <i>Total</i> |
|---|------------------------------------|----------------------------------|--------------------------|------------------------|
| (1) | (2) | (3) | (4) | (5) |
| 16293 | 11 | 10 | 95 | 116 |
| | <i>4</i> | <i>8</i> | <i>14</i> | <i>26</i> |
| 16294 | 0 | 4 | 31 | 35 |
| | <i>0</i> | <i>4</i> | <i>4</i> | <i>8</i> |
| 16295 | 4 | 0 | 16 | 20 |
| | <i>1</i> | <i>0</i> | <i>2</i> | <i>3</i> |
| 16299 | 10 | 3 | 44 | 57 |
| | <i>6</i> | <i>2</i> | <i>5</i> | <i>13</i> |
| 162 | 172 | 52 | 643 | 867 |
| | <i>109</i> | <i>39</i> | <i>132</i> | <i>280</i> |
| 16 | 243 | 59 | 952 | 1254 |
| | <i>144</i> | <i>42</i> | <i>0</i> | <i>186</i> |
| 17011 | 2 | 2 | 2 | 6 |
| | <i>1</i> | <i>2</i> | <i>2</i> | <i>5</i> |
| 17012 | 20 | 6 | 25 | 51 |
| | <i>15</i> | <i>6</i> | <i>8</i> | <i>29</i> |
| 17013 | * | * | * | * |
| | <i>*</i> | <i>*</i> | <i>*</i> | <i>*</i> |
| 17014 | 2 | 1 | 4 | 7 |
| | <i>2</i> | <i>1</i> | <i>1</i> | <i>4</i> |
| 17019 | 10 | 5 | 25 | 40 |
| | <i>2</i> | <i>1</i> | <i>3</i> | <i>6</i> |
| 17021 | 15 | 5 | 13 | 33 |
| | <i>11</i> | <i>2</i> | <i>1</i> | <i>14</i> |
| 17022 | 78 | 26 | 157 | 261 |
| | <i>46</i> | <i>16</i> | <i>33</i> | <i>95</i> |
| 17091 | 13 | 2 | 17 | 32 |
| | <i>6</i> | <i>2</i> | <i>4</i> | <i>12</i> |
| 17099 | 18 | 3 | 59 | 80 |
| | <i>5</i> | <i>2</i> | <i>8</i> | <i>15</i> |
| 170 | 159 | 50 | 302 | 511 |
| | <i>89</i> | <i>32</i> | <i>60</i> | <i>181</i> |
| 17 | 159 | 50 | 302 | 511 |
| | <i>89</i> | <i>32</i> | <i>0</i> | <i>121</i> |
| 18111 | 71 | 6 | 298 | 375 |
| | <i>28</i> | <i>1</i> | <i>51</i> | <i>80</i> |
| 18112 | 5 | 0 | 7 | 12 |
| | <i>2</i> | <i>0</i> | <i>3</i> | <i>5</i> |

Catatan : angka yang tercetak miring: industri besar, yang tercetak tebal: total IBS, *: tidak dipublikasikan

Note: number in italic denote large industry, number in bold denote total large and medium industry, *: not publication

Tabel 1 Jumlah Perusahaan menurut Status Penanaman Modal dan Kode Industri, 2010
 Table 1 Number of Establishment by Investment Facility Status and Industrial Code, 2010

| Kode Industri <i>Industrial Code</i> | PMDN <i>Domestic Investment</i> | PMA <i>Foreign Investment</i> | Lainnya <i>Others</i> | Jumlah <i>Total</i> |
|---|------------------------------------|----------------------------------|--------------------------|------------------------|
| (1) | (2) | (3) | (4) | (5) |
| 18120 | 10 | 7 | 61 | 78 |
| | <i>4</i> | <i>4</i> | <i>6</i> | <i>14</i> |
| 181 | 86 | 13 | 366 | 465 |
| | <i>34</i> | <i>5</i> | <i>60</i> | <i>99</i> |
| 18201 | 2 | 0 | 4 | 6 |
| 18202 | * | * | * | * |
| 182 | 3 | 0 | 4 | 7 |
| 18 | 89 | 13 | 370 | 472 |
| | <i>34</i> | <i>5</i> | <i>0</i> | <i>39</i> |
| 19100 | 3 | 0 | 2 | 5 |
| | <i>*</i> | <i>*</i> | <i>*</i> | <i>*</i> |
| 191 | 3 | 0 | 2 | 5 |
| | <i>*</i> | <i>*</i> | <i>*</i> | <i>*</i> |
| 19211 | 1 | 1 | 5 | 7 |
| | <i>1</i> | <i>0</i> | <i>2</i> | <i>3</i> |
| 19212 | 2 | 3 | 1 | 6 |
| | <i>*</i> | <i>*</i> | <i>*</i> | <i>*</i> |
| 19213 | 3 | 3 | 7 | 13 |
| | <i>1</i> | <i>1</i> | <i>1</i> | <i>3</i> |
| 19214 | * | * | * | * |
| 19291 | 16 | 4 | 18 | 38 |
| | <i>6</i> | <i>2</i> | <i>4</i> | <i>12</i> |
| 19292 | 1 | 0 | 2 | 3 |
| | <i>*</i> | <i>*</i> | <i>*</i> | <i>*</i> |
| 192 | 23 | 11 | 34 | 68 |
| | <i>8</i> | <i>4</i> | <i>9</i> | <i>21</i> |
| 19 | 26 | 11 | 36 | 73 |
| | <i>10</i> | <i>4</i> | <i>0</i> | <i>14</i> |
| 20111 | 7 | 10 | 9 | 26 |
| | <i>5</i> | <i>7</i> | <i>3</i> | <i>15</i> |
| 20112 | 24 | 6 | 13 | 43 |
| | <i>9</i> | <i>3</i> | <i>3</i> | <i>15</i> |
| 20113 | 1 | 2 | 3 | 6 |
| | <i>*</i> | <i>*</i> | <i>*</i> | <i>*</i> |
| 20114 | 9 | 7 | 11 | 27 |
| | <i>5</i> | <i>3</i> | <i>1</i> | <i>9</i> |
| 20115 | 15 | 9 | 17 | 41 |
| | <i>2</i> | <i>3</i> | <i>2</i> | <i>7</i> |

Catatan : angka yang tercetak miring: industri besar, yang tercetak tebal: total IBS, *: tidak dipublikasikan
 Note: number in italic denote large industry, number in bold denote total large and medium industry, *: not publication

Tabel 1 Jumlah Perusahaan menurut Status Penanaman Modal dan Kode Industri, 2010
 Table 1 Number of Establishment by Investment Facility Status and Industrial Code, 2010

| Kode Industri <i>Industrial Code</i> | PMDN <i>Domestic Investment</i> | PMA <i>Foreign Investment</i> | Lainnya <i>Others</i> | Jumlah <i>Total</i> |
|---|------------------------------------|----------------------------------|--------------------------|------------------------|
| (1) | (2) | (3) | (4) | (5) |
| 20116 | 4 | 11 | 8 | 23 |
| | <i>2</i> | <i>4</i> | <i>3</i> | <i>9</i> |
| 20117 | 3 | 5 | 2 | 10 |
| | <i>1</i> | <i>2</i> | <i>0</i> | <i>3</i> |
| 20118 | 14 | 24 | 19 | 57 |
| | <i>4</i> | <i>7</i> | <i>3</i> | <i>14</i> |
| 20119 | 17 | 7 | 8 | 32 |
| | <i>7</i> | <i>7</i> | <i>5</i> | <i>19</i> |
| 20121 | 9 | 1 | 34 | 44 |
| | <i>5</i> | <i>1</i> | <i>2</i> | <i>8</i> |
| 20122 | 6 | 3 | 5 | 14 |
| | <i>3</i> | <i>2</i> | <i>2</i> | <i>7</i> |
| 20123 | 4 | 1 | 3 | 8 |
| | <i>2</i> | <i>1</i> | <i>0</i> | <i>3</i> |
| 20124 | * | * | * | * |
| | <i>*</i> | <i>*</i> | <i>*</i> | <i>*</i> |
| 20129 | 1 | 0 | 6 | 7 |
| 20131 | 11 | 15 | 23 | 49 |
| | <i>6</i> | <i>8</i> | <i>4</i> | <i>18</i> |
| 20132 | 2 | 2 | 3 | 7 |
| | <i>2</i> | <i>1</i> | <i>1</i> | <i>4</i> |
| 201 | 127 | 103 | 166 | 396 |
| | <i>53</i> | <i>50</i> | <i>31</i> | <i>134</i> |
| 20211 | 5 | 2 | 1 | 8 |
| | <i>3</i> | <i>1</i> | <i>0</i> | <i>4</i> |
| 20212 | 9 | 10 | 11 | 30 |
| | <i>4</i> | <i>7</i> | <i>5</i> | <i>16</i> |
| 20214 | 0 | 0 | 3 | 3 |
| 20221 | 30 | 23 | 70 | 123 |
| | <i>16</i> | <i>15</i> | <i>17</i> | <i>48</i> |
| 20222 | 0 | 0 | 3 | 3 |
| | <i>*</i> | <i>*</i> | <i>*</i> | <i>*</i> |
| 20223 | * | * | * | * |
| 20231 | 14 | 3 | 37 | 54 |
| | <i>10</i> | <i>3</i> | <i>10</i> | <i>23</i> |
| 20232 | 19 | 8 | 46 | 73 |
| | <i>11</i> | <i>6</i> | <i>14</i> | <i>31</i> |

Catatan : angka yang tercetak miring: industri besar, yang tercetak tebal: total IBS, *: tidak dipublikasikan
 Note: number in italic denote large industry, number in bold denote total large and medium industry, *: not publication

Tabel 1 Jumlah Perusahaan menurut Status Penanaman Modal dan Kode Industri, 2010
 Table 1 Number of Establishment by Investment Facility Status and Industrial Code, 2010

| Kode Industri <i>Industrial Code</i> | PMDN <i>Domestic Investment</i> | PMA <i>Foreign Investment</i> | Lainnya <i>Others</i> | Jumlah <i>Total</i> |
|---|------------------------------------|----------------------------------|--------------------------|------------------------|
| (1) | (2) | (3) | (4) | (5) |
| 20291 | 12 | 13 | 22 | 47 |
| | <i>4</i> | <i>9</i> | <i>3</i> | <i>16</i> |
| 20292 | 1 | 0 | 2 | 3 |
| | <i>*</i> | <i>*</i> | <i>*</i> | <i>*</i> |
| 20293 | 0 | 3 | 10 | 13 |
| | <i>0</i> | <i>1</i> | <i>2</i> | <i>3</i> |
| 20294 | 10 | 0 | 14 | 24 |
| | <i>2</i> | <i>0</i> | <i>3</i> | <i>5</i> |
| 20295 | 4 | 1 | 5 | 10 |
| | <i>4</i> | <i>1</i> | <i>2</i> | <i>7</i> |
| 20299 | 9 | 8 | 29 | 46 |
| | <i>6</i> | <i>6</i> | <i>4</i> | <i>16</i> |
| 202 | 114 | 71 | 253 | 438 |
| | <i>61</i> | <i>49</i> | <i>61</i> | <i>171</i> |
| 20301 | 3 | 4 | 4 | 11 |
| | <i>2</i> | <i>4</i> | <i>2</i> | <i>8</i> |
| 20302 | 4 | 5 | 4 | 13 |
| | <i>2</i> | <i>4</i> | <i>3</i> | <i>9</i> |
| 203 | 7 | 9 | 8 | 24 |
| | <i>4</i> | <i>8</i> | <i>5</i> | <i>17</i> |
| 20 | 248 | 183 | 427 | 858 |
| | <i>118</i> | <i>107</i> | <i>0</i> | <i>225</i> |
| 21011 | 11 | 3 | 6 | 20 |
| | <i>6</i> | <i>1</i> | <i>2</i> | <i>9</i> |
| 21012 | 63 | 24 | 80 | 167 |
| | <i>51</i> | <i>20</i> | <i>33</i> | <i>104</i> |
| 21021 | 4 | 0 | 3 | 7 |
| | <i>*</i> | <i>*</i> | <i>*</i> | <i>*</i> |
| 21022 | 15 | 0 | 45 | 60 |
| | <i>8</i> | <i>0</i> | <i>11</i> | <i>19</i> |
| 210 | 93 | 27 | 134 | 254 |
| | <i>65</i> | <i>21</i> | <i>47</i> | <i>133</i> |
| 21 | 93 | 27 | 134 | 254 |
| | <i>65</i> | <i>21</i> | <i>0</i> | <i>86</i> |
| 22111 | 5 | 8 | 7 | 20 |
| | <i>4</i> | <i>8</i> | <i>3</i> | <i>15</i> |
| 22112 | 10 | 0 | 23 | 33 |
| | <i>4</i> | <i>0</i> | <i>6</i> | <i>10</i> |

Catatan : angka yang tercetak miring: industri besar, yang tercetak tebal: total IBS, *: tidak dipublikasikan
 Note: number in italic denote large industry, number in bold denote total large and medium industry, *: not publication

Tabel 1 Jumlah Perusahaan menurut Status Penanaman Modal dan Kode Industri, 2010
 Table 1 Number of Establishment by Investment Facility Status and Industrial Code, 2010

| Kode Industri <i>Industrial Code</i> | PMDN <i>Domestic Investment</i> | PMA <i>Foreign Investment</i> | Lainnya <i>Others</i> | Jumlah <i>Total</i> |
|---|------------------------------------|----------------------------------|--------------------------|------------------------|
| (1) | (2) | (3) | (4) | (5) |
| 22121 | 23 | 7 | 18 | 48 |
| | <i>15</i> | <i>6</i> | <i>7</i> | <i>28</i> |
| 22122 | 13 | 2 | 23 | 38 |
| | <i>8</i> | <i>2</i> | <i>7</i> | <i>17</i> |
| 22123 | 106 | 26 | 64 | 196 |
| | <i>83</i> | <i>23</i> | <i>36</i> | <i>142</i> |
| 22191 | 9 | 6 | 14 | 29 |
| | <i>4</i> | <i>4</i> | <i>6</i> | <i>14</i> |
| 22192 | 5 | 10 | 43 | 58 |
| | <i>2</i> | <i>8</i> | <i>9</i> | <i>19</i> |
| 22199 | 16 | 10 | 34 | 60 |
| | <i>9</i> | <i>9</i> | <i>10</i> | <i>28</i> |
| 221 | 187 | 69 | 226 | 482 |
| | <i>129</i> | <i>60</i> | <i>84</i> | <i>273</i> |
| 22210 | 9 | 1 | 37 | 47 |
| | <i>3</i> | <i>0</i> | <i>6</i> | <i>9</i> |
| 22220 | 128 | 34 | 346 | 508 |
| | <i>82</i> | <i>22</i> | <i>98</i> | <i>202</i> |
| 22230 | 18 | 6 | 25 | 49 |
| | <i>5</i> | <i>5</i> | <i>9</i> | <i>19</i> |
| 22291 | 20 | 14 | 44 | 78 |
| | <i>13</i> | <i>9</i> | <i>9</i> | <i>31</i> |
| 22292 | 17 | 5 | 102 | 124 |
| | <i>10</i> | <i>3</i> | <i>24</i> | <i>37</i> |
| 22293 | 15 | 32 | 30 | 77 |
| | <i>8</i> | <i>22</i> | <i>11</i> | <i>41</i> |
| 22299 | 52 | 33 | 205 | 290 |
| | <i>26</i> | <i>19</i> | <i>27</i> | <i>72</i> |
| 222 | 259 | 125 | 789 | 1173 |
| | <i>147</i> | <i>80</i> | <i>184</i> | <i>411</i> |
| 22 | 446 | 194 | 1015 | 1655 |
| | <i>276</i> | <i>140</i> | <i>0</i> | <i>416</i> |
| 23111 | 5 | 3 | 5 | 13 |
| | <i>4</i> | <i>1</i> | <i>2</i> | <i>7</i> |
| 23112 | 1 | 0 | 3 | 4 |
| | <i>*</i> | <i>*</i> | <i>*</i> | <i>*</i> |
| 23119 | 1 | 1 | 7 | 9 |
| | <i>0</i> | <i>1</i> | <i>2</i> | <i>3</i> |

Catatan : angka yang tercetak miring: industri besar, yang tercetak tebal: total IBS, *: tidak dipublikasikan

Note: number in italic denote large industry, number in bold denote total large and medium industry, *: not publication

Tabel 1 Jumlah Perusahaan menurut Status Penanaman Modal dan Kode Industri, 2010
 Table 1 Number of Establishment by Investment Facility Status and Industrial Code, 2010

| Kode Industri <i>Industrial Code</i> | PMDN <i>Domestic Investment</i> | PMA <i>Foreign Investment</i> | Lainnya <i>Others</i> | Jumlah <i>Total</i> |
|---|------------------------------------|----------------------------------|--------------------------|------------------------|
| (1) | (2) | (3) | (4) | (5) |
| 23121 | 6 | 1 | 19 | 26 |
| | <i>5</i> | <i>1</i> | <i>9</i> | <i>15</i> |
| 23122 | 0 | 0 | 3 | 3 |
| | <i>*</i> | <i>*</i> | <i>*</i> | <i>*</i> |
| 23123 | 1 | 1 | 4 | 6 |
| | <i>1</i> | <i>1</i> | <i>2</i> | <i>4</i> |
| 23129 | 3 | 1 | 6 | 10 |
| | <i>3</i> | <i>1</i> | <i>1</i> | <i>5</i> |
| 231 | 17 | 7 | 47 | 71 |
| | <i>14</i> | <i>5</i> | <i>18</i> | <i>37</i> |
| 23911 | 2 | 2 | 7 | 11 |
| | <i>1</i> | <i>0</i> | <i>3</i> | <i>4</i> |
| 23919 | 1 | 1 | 4 | 6 |
| | <i>*</i> | <i>*</i> | <i>*</i> | <i>*</i> |
| 23921 | 5 | 1 | 117 | 123 |
| | <i>1</i> | <i>1</i> | <i>3</i> | <i>5</i> |
| 23922 | 13 | 2 | 589 | 604 |
| | <i>3</i> | <i>2</i> | <i>6</i> | <i>11</i> |
| 23923 | 7 | 5 | 7 | 19 |
| | <i>4</i> | <i>5</i> | <i>0</i> | <i>9</i> |
| 23929 | 17 | 4 | 28 | 49 |
| | <i>15</i> | <i>4</i> | <i>4</i> | <i>23</i> |
| 23931 | 7 | 5 | 11 | 23 |
| | <i>7</i> | <i>5</i> | <i>7</i> | <i>19</i> |
| 23932 | 0 | 2 | 36 | 38 |
| | <i>0</i> | <i>2</i> | <i>6</i> | <i>8</i> |
| 23933 | * | * | * | * |
| | <i>*</i> | <i>*</i> | <i>*</i> | <i>*</i> |
| 23939 | 4 | 0 | 2 | 6 |
| | <i>3</i> | <i>0</i> | <i>0</i> | <i>3</i> |
| 23941 | 13 | 1 | 2 | 16 |
| | <i>11</i> | <i>0</i> | <i>0</i> | <i>11</i> |
| 23942 | 3 | 1 | 92 | 96 |
| | <i>*</i> | <i>*</i> | <i>*</i> | <i>*</i> |
| 23943 | 1 | 0 | 6 | 7 |
| | <i>*</i> | <i>*</i> | <i>*</i> | <i>*</i> |
| 23951 | 1 | 1 | 34 | 36 |
| | <i>1</i> | <i>0</i> | <i>6</i> | <i>7</i> |

Catatan : angka yang tercetak miring: industri besar, yang tercetak tebal: total IBS, *: tidak dipublikasikan

Note: number in italic denote large industry, number in bold denote total large and medium industry, *: not publication

Tabel 1 Jumlah Perusahaan menurut Status Penanaman Modal dan Kode Industri, 2010
 Table 1 Number of Establishment by Investment Facility Status and Industrial Code, 2010

| Kode Industri <i>Industrial Code</i> | PMDN <i>Domestic Investment</i> | PMA <i>Foreign Investment</i> | Lainnya <i>Others</i> | Jumlah <i>Total</i> |
|---|------------------------------------|----------------------------------|--------------------------|------------------------|
| (1) | (2) | (3) | (4) | (5) |
| 23952 | 0 * | 0 * | 12 * | 12 * |
| 23953 | 40 21 | 13 6 | 118 18 | 171 45 |
| 23954 | 0 * | 1 * | 3 * | 4 * |
| 23955 | 5 5 | 1 1 | 11 10 | 17 16 |
| 23956 | * | * | * | * |
| 23957 | 3 1 | 3 0 | 33 7 | 39 8 |
| 23959 | 2 * | 0 * | 9 * | 11 * |
| 23961 | 0 * | 0 * | 11 * | 11 * |
| 23962 | 10 8 | 0 0 | 43 13 | 53 21 |
| 23963 | 9 3 | 1 0 | 90 6 | 100 9 |
| 23969 | 3 1 | 2 1 | 38 2 | 43 4 |
| 23990 | 2 1 | 8 3 | 41 6 | 51 10 |
| 239 | 149 90 | 54 31 | 1345 103 | 1548 224 |
| 23 | 166 104 | 61 36 | 1392 0 | 1619 140 |
| 24101 | 20 16 | 10 7 | 18 8 | 48 31 |
| 24102 | 11 9 | 14 11 | 13 5 | 38 25 |
| 24103 | 16 10 | 7 7 | 15 10 | 38 27 |
| 241 | 47 35 | 31 25 | 46 23 | 124 83 |
| 24201 | 8 6 | 4 1 | 6 0 | 18 7 |

Catatan : angka yang tercetak miring: industri besar, yang tercetak tebal: total IBS, *: tidak dipublikasikan
 Note: number in italic denote large industry, number in bold denote total large and medium industry, *: not publication

Tabel 1 Jumlah Perusahaan menurut Status Penanaman Modal dan Kode Industri, 2010
 Table 1 Number of Establishment by Investment Facility Status and Industrial Code, 2010

| Kode Industri <i>Industrial Code</i> | PMDN <i>Domestic Investment</i> | PMA <i>Foreign Investment</i> | Lainnya <i>Others</i> | Jumlah <i>Total</i> |
|---|------------------------------------|----------------------------------|--------------------------|------------------------|
| (1) | (2) | (3) | (4) | (5) |
| 24202 | 14 | 7 | 12 | 33 |
| | <i>9</i> | <i>2</i> | <i>3</i> | <i>14</i> |
| 24203 | 12 | 8 | 14 | 34 |
| | <i>5</i> | <i>3</i> | <i>2</i> | <i>10</i> |
| 24204 | 3 | 6 | 0 | 9 |
| | <i>3</i> | <i>2</i> | <i>0</i> | <i>5</i> |
| 24205 | 8 | 5 | 8 | 21 |
| | <i>5</i> | <i>2</i> | <i>2</i> | <i>9</i> |
| 242 | 45 | 30 | 40 | 115 |
| | <i>28</i> | <i>10</i> | <i>7</i> | <i>45</i> |
| 24310 | 5 | 3 | 9 | 17 |
| | <i>4</i> | <i>2</i> | <i>4</i> | <i>10</i> |
| 24320 | 2 | 1 | 13 | 16 |
| | <i>*</i> | <i>*</i> | <i>*</i> | <i>*</i> |
| 243 | 7 | 4 | 22 | 33 |
| | <i>4</i> | <i>3</i> | <i>5</i> | <i>12</i> |
| 24 | 99 | 65 | 108 | 272 |
| | <i>67</i> | <i>38</i> | <i>0</i> | <i>105</i> |
| 25111 | 15 | 6 | 64 | 85 |
| | <i>3</i> | <i>4</i> | <i>8</i> | <i>15</i> |
| 25112 | 12 | 7 | 31 | 50 |
| | <i>7</i> | <i>5</i> | <i>3</i> | <i>15</i> |
| 25113 | 12 | 9 | 20 | 41 |
| | <i>8</i> | <i>8</i> | <i>7</i> | <i>23</i> |
| 25119 | 4 | 0 | 19 | 23 |
| | <i>3</i> | <i>0</i> | <i>4</i> | <i>7</i> |
| 25120 | 13 | 7 | 23 | 43 |
| | <i>5</i> | <i>4</i> | <i>7</i> | <i>16</i> |
| 25130 | * | * | * | * |
| 251 | 56 | 29 | 158 | 243 |
| | <i>26</i> | <i>21</i> | <i>29</i> | <i>76</i> |
| 25200 | 1 | 0 | 2 | 3 |
| | <i>*</i> | <i>*</i> | <i>*</i> | <i>*</i> |
| 252 | 1 | 0 | 2 | 3 |
| | <i>*</i> | <i>*</i> | <i>*</i> | <i>*</i> |
| 25910 | 11 | 13 | 26 | 50 |
| | <i>8</i> | <i>7</i> | <i>8</i> | <i>23</i> |

Catatan : angka yang tercetak miring: industri besar, yang tercetak tebal: total IBS, *: tidak dipublikasikan
 Note: number in italic denote large industry, number in bold denote total large and medium industry, *: not publication

Tabel 1 Jumlah Perusahaan menurut Status Penanaman Modal dan Kode Industri, 2010
 Table 1 Number of Establishment by Investment Facility Status and Industrial Code, 2010

| Kode Industri <i>Industrial Code</i> | PMDN <i>Domestic Investment</i> | PMA <i>Foreign Investment</i> | Lainnya <i>Others</i> | Jumlah <i>Total</i> |
|---|------------------------------------|----------------------------------|--------------------------|------------------------|
| (1) | (2) | (3) | (4) | (5) |
| 25920 | 12 | 26 | 54 | 92 |
| | <i>6</i> | <i>15</i> | <i>11</i> | <i>32</i> |
| 25931 | 2 | 0 | 6 | 8 |
| | <i>*</i> | <i>*</i> | <i>*</i> | <i>*</i> |
| 25932 | 3 | 4 | 4 | 11 |
| | <i>1</i> | <i>1</i> | <i>1</i> | <i>3</i> |
| 25933 | 4 | 4 | 27 | 35 |
| | <i>1</i> | <i>3</i> | <i>6</i> | <i>10</i> |
| 25934 | 9 | 7 | 55 | 71 |
| | <i>4</i> | <i>5</i> | <i>10</i> | <i>19</i> |
| 25940 | 21 | 5 | 38 | 64 |
| | <i>18</i> | <i>2</i> | <i>12</i> | <i>32</i> |
| 25951 | 14 | 16 | 14 | 44 |
| | <i>10</i> | <i>6</i> | <i>4</i> | <i>20</i> |
| 25952 | 15 | 9 | 45 | 69 |
| | <i>10</i> | <i>7</i> | <i>8</i> | <i>25</i> |
| 25991 | 7 | 0 | 14 | 21 |
| | <i>4</i> | <i>0</i> | <i>2</i> | <i>6</i> |
| 25992 | 13 | 5 | 87 | 105 |
| | <i>6</i> | <i>3</i> | <i>16</i> | <i>25</i> |
| 25993 | 4 | 0 | 18 | 22 |
| | <i>4</i> | <i>0</i> | <i>4</i> | <i>8</i> |
| 25994 | * | * | * | * |
| 25995 | 1 | 0 | 11 | 12 |
| | <i>0</i> | <i>0</i> | <i>4</i> | <i>4</i> |
| 25999 | 7 | 5 | 62 | 74 |
| | <i>4</i> | <i>3</i> | <i>12</i> | <i>19</i> |
| 259 | 123 | 94 | 463 | 680 |
| | <i>77</i> | <i>52</i> | <i>99</i> | <i>228</i> |
| 25 | 180 | 123 | 623 | 926 |
| | <i>104</i> | <i>73</i> | <i>0</i> | <i>177</i> |
| 26110 | 11 | 51 | 26 | 88 |
| | <i>5</i> | <i>43</i> | <i>9</i> | <i>57</i> |
| 26120 | 12 | 65 | 16 | 93 |
| | <i>12</i> | <i>48</i> | <i>9</i> | <i>69</i> |
| 261 | 23 | 116 | 42 | 181 |
| | <i>17</i> | <i>91</i> | <i>18</i> | <i>126</i> |

Catatan : angka yang tercetak miring: industri besar, yang tercetak tebal: total IBS, *: tidak dipublikasikan
 Note: number in italic denote large industry, number in bold denote total large and medium industry, *: not publication

Tabel 1 Jumlah Perusahaan menurut Status Penanaman Modal dan Kode Industri, 2010
 Table 1 Number of Establishment by Investment Facility Status and Industrial Code, 2010

| Kode Industri <i>Industrial Code</i> | PMDN <i>Domestic Investment</i> | PMA <i>Foreign Investment</i> | Lainnya <i>Others</i> | Jumlah <i>Total</i> |
|---|------------------------------------|----------------------------------|--------------------------|------------------------|
| (1) | (2) | (3) | (4) | (5) |
| 26210 | 1 | 3 | 3 | 7 |
| | * | * | * | * |
| 26220 | 2 | 13 | 2 | 17 |
| | 2 | 13 | 1 | 16 |
| 262 | 3 | 16 | 5 | 24 |
| | 2 | 15 | 1 | 18 |
| 26310 | 3 | 4 | 5 | 12 |
| | 3 | 1 | 3 | 7 |
| 26320 | * | * | * | * |
| | * | * | * | * |
| 26390 | 0 | 1 | 2 | 3 |
| | * | * | * | * |
| 263 | 4 | 5 | 7 | 16 |
| | 4 | 2 | 3 | 9 |
| 26410 | 4 | 12 | 8 | 24 |
| | 2 | 10 | 1 | 13 |
| 26420 | 1 | 1 | 4 | 6 |
| | 1 | 1 | 1 | 3 |
| 26490 | 2 | 2 | 5 | 9 |
| | 2 | 2 | 2 | 6 |
| 264 | 7 | 15 | 17 | 39 |
| | 5 | 13 | 4 | 22 |
| 26511 | 1 | 1 | 9 | 11 |
| | * | * | * | * |
| 26512 | 0 | 2 | 2 | 4 |
| | * | * | * | * |
| 26513 | 0 | 2 | 1 | 3 |
| | * | * | * | * |
| 26520 | 3 | 1 | 10 | 14 |
| | 2 | 1 | 0 | 3 |
| 265 | 4 | 6 | 22 | 32 |
| | 3 | 3 | 2 | 8 |
| 26601 | * | * | * | * |
| | * | * | * | * |
| 26602 | 1 | 0 | 6 | 7 |
| | * | * | * | * |
| 266 | 2 | 0 | 6 | 8 |
| | * | * | * | * |

Catatan : angka yang tercetak miring: industri besar, yang tercetak tebal: total IBS, *: tidak dipublikasikan

Note: number in italic denote large industry, number in bold denote total large and medium industry, *: not publication

Tabel 1 Jumlah Perusahaan menurut Status Penanaman Modal dan Kode Industri, 2010
 Table 1 Number of Establishment by Investment Facility Status and Industrial Code, 2010

| Kode Industri <i>Industrial Code</i> | PMDN <i>Domestic Investment</i> | PMA <i>Foreign Investment</i> | Lainnya <i>Others</i> | Jumlah <i>Total</i> |
|---|------------------------------------|----------------------------------|--------------------------|------------------------|
| (1) | (2) | (3) | (4) | (5) |
| 26710 | * | * | * | * |
| | * | * | * | * |
| 26791 | * | * | * | * |
| | * | * | * | * |
| 26792 | 1 | 2 | 0 | 3 |
| | <i>1</i> | <i>2</i> | <i>0</i> | <i>3</i> |
| 267 | 2 | 4 | 1 | 7 |
| | <i>2</i> | <i>4</i> | <i>1</i> | <i>7</i> |
| 26800 | 3 | 3 | 11 | 17 |
| | <i>3</i> | <i>2</i> | <i>3</i> | <i>8</i> |
| 268 | 3 | 3 | 11 | 17 |
| | <i>3</i> | <i>2</i> | <i>3</i> | <i>8</i> |
| 26 | 48 | 165 | 111 | 324 |
| | <i>37</i> | <i>130</i> | <i>0</i> | <i>167</i> |
| 27111 | 0 | 2 | 2 | 4 |
| | <i>0</i> | <i>2</i> | <i>1</i> | <i>3</i> |
| 27112 | 0 | 1 | 5 | 6 |
| | <i>0</i> | <i>1</i> | <i>2</i> | <i>3</i> |
| 27113 | 6 | 6 | 10 | 22 |
| | <i>4</i> | <i>6</i> | <i>4</i> | <i>14</i> |
| 27120 | 11 | 5 | 25 | 41 |
| | <i>3</i> | <i>5</i> | <i>7</i> | <i>15</i> |
| 271 | 17 | 14 | 42 | 73 |
| | <i>7</i> | <i>14</i> | <i>14</i> | <i>35</i> |
| 27201 | 2 | 4 | 4 | 10 |
| | <i>2</i> | <i>4</i> | <i>3</i> | <i>9</i> |
| 27202 | 2 | 4 | 10 | 16 |
| | <i>2</i> | <i>3</i> | <i>7</i> | <i>12</i> |
| 272 | 4 | 8 | 14 | 26 |
| | <i>4</i> | <i>7</i> | <i>10</i> | <i>21</i> |
| 27310 | 19 | 13 | 18 | 50 |
| | <i>15</i> | <i>12</i> | <i>6</i> | <i>33</i> |
| 27320 | 9 | 7 | 5 | 21 |
| | <i>5</i> | <i>6</i> | <i>3</i> | <i>14</i> |
| 27330 | 0 | 5 | 8 | 13 |
| | <i>0</i> | <i>5</i> | <i>3</i> | <i>8</i> |
| 273 | 28 | 25 | 31 | 84 |
| | <i>20</i> | <i>23</i> | <i>12</i> | <i>55</i> |

Catatan : angka yang tercetak miring: industri besar, yang tercetak tebal: total IBS, *: tidak dipublikasikan

Note: number in italic denote large industry, number in bold denote total large and medium industry, *: not publication

Tabel 1 Jumlah Perusahaan menurut Status Penanaman Modal dan Kode Industri, 2010
 Table 1 Number of Establishment by Investment Facility Status and Industrial Code, 2010

| Kode Industri <i>Industrial Code</i> | PMDN <i>Domestic Investment</i> | PMA <i>Foreign Investment</i> | Lainnya <i>Others</i> | Jumlah <i>Total</i> |
|---|------------------------------------|----------------------------------|--------------------------|------------------------|
| (1) | (2) | (3) | (4) | (5) |
| 27401 | 4 | 2 | 8 | 14 |
| | <i>2</i> | <i>2</i> | <i>2</i> | <i>6</i> |
| 27402 | * | * | * | * |
| | <i>*</i> | <i>*</i> | <i>*</i> | <i>*</i> |
| 27403 | 3 | 8 | 1 | 12 |
| | <i>1</i> | <i>5</i> | <i>1</i> | <i>7</i> |
| 27409 | 4 | 3 | 6 | 13 |
| | <i>3</i> | <i>0</i> | <i>2</i> | <i>5</i> |
| 274 | 11 | 14 | 15 | 40 |
| | <i>6</i> | <i>8</i> | <i>5</i> | <i>19</i> |
| 27510 | 8 | 6 | 8 | 22 |
| | <i>4</i> | <i>5</i> | <i>4</i> | <i>13</i> |
| 27520 | 9 | 4 | 17 | 30 |
| | <i>7</i> | <i>3</i> | <i>5</i> | <i>15</i> |
| 27530 | 1 | 3 | 13 | 17 |
| | <i>0</i> | <i>2</i> | <i>3</i> | <i>5</i> |
| 275 | 18 | 13 | 38 | 69 |
| | <i>11</i> | <i>10</i> | <i>12</i> | <i>33</i> |
| 27900 | 3 | 3 | 1 | 7 |
| | <i>1</i> | <i>3</i> | <i>1</i> | <i>5</i> |
| 279 | 3 | 3 | 1 | 7 |
| | <i>1</i> | <i>3</i> | <i>1</i> | <i>5</i> |
| 27 | 81 | 77 | 141 | 299 |
| | <i>49</i> | <i>65</i> | <i>0</i> | <i>114</i> |
| 28111 | 0 | 3 | 4 | 7 |
| | <i>*</i> | <i>*</i> | <i>*</i> | <i>*</i> |
| 28112 | 1 | 4 | 2 | 7 |
| | <i>0</i> | <i>3</i> | <i>1</i> | <i>4</i> |
| 28113 | 8 | 4 | 20 | 32 |
| | <i>4</i> | <i>3</i> | <i>4</i> | <i>11</i> |
| 28120 | 2 | 3 | 6 | 11 |
| | <i>1</i> | <i>3</i> | <i>4</i> | <i>8</i> |
| 28130 | 2 | 9 | 6 | 17 |
| | <i>1</i> | <i>7</i> | <i>2</i> | <i>10</i> |
| 28140 | 2 | 6 | 10 | 18 |
| | <i>1</i> | <i>3</i> | <i>3</i> | <i>7</i> |
| 28151 | 1 | 0 | 3 | 4 |
| | <i>*</i> | <i>*</i> | <i>*</i> | <i>*</i> |

Catatan : angka yang tercetak miring: industri besar, yang tercetak tebal: total IBS, *: tidak dipublikasikan

Note: number in italic denote large industry, number in bold denote total large and medium industry, *: not publication

Tabel 1 Jumlah Perusahaan menurut Status Penanaman Modal dan Kode Industri, 2010
 Table 1 Number of Establishment by Investment Facility Status and Industrial Code, 2010

| Kode Industri <i>Industrial Code</i> | PMDN <i>Domestic Investment</i> | PMA <i>Foreign Investment</i> | Lainnya <i>Others</i> | Jumlah <i>Total</i> |
|---|------------------------------------|----------------------------------|--------------------------|------------------------|
| (1) | (2) | (3) | (4) | (5) |
| 28152 | * | * | * | * |
| 28160 | 2 | 3 | 8 | 13 |
| | <i>0</i> | <i>1</i> | <i>2</i> | <i>3</i> |
| 28172 | * | * | * | * |
| 28174 | * | * | * | * |
| 28179 | * | * | * | * |
| | * | * | * | * |
| 28191 | 6 | 3 | 10 | 19 |
| | <i>3</i> | <i>0</i> | <i>0</i> | <i>3</i> |
| 28192 | 2 | 1 | 4 | 7 |
| | <i>1</i> | <i>1</i> | <i>1</i> | <i>3</i> |
| 28193 | 6 | 4 | 5 | 15 |
| | <i>4</i> | <i>1</i> | <i>0</i> | <i>5</i> |
| 28199 | 1 | 1 | 10 | 12 |
| | * | * | * | * |
| 281 | 34 | 44 | 90 | 168 |
| | <i>16</i> | <i>25</i> | <i>18</i> | <i>59</i> |
| 28210 | 3 | 2 | 7 | 12 |
| | <i>2</i> | <i>2</i> | <i>1</i> | <i>5</i> |
| 28221 | 2 | 15 | 11 | 28 |
| | <i>0</i> | <i>4</i> | <i>1</i> | <i>5</i> |
| 28222 | 1 | 2 | 0 | 3 |
| | * | * | * | * |
| 28223 | 1 | 4 | 2 | 7 |
| | * | * | * | * |
| 28224 | * | * | * | * |
| 28230 | * | * | * | * |
| 28240 | 1 | 5 | 7 | 13 |
| | <i>0</i> | <i>4</i> | <i>2</i> | <i>6</i> |
| 28250 | 2 | 0 | 8 | 10 |
| | <i>1</i> | <i>0</i> | <i>2</i> | <i>3</i> |
| 28262 | * | * | * | * |
| 28263 | 0 | 4 | 8 | 12 |
| | * | * | * | * |
| 28264 | * | * | * | * |
| 28291 | 0 | 0 | 3 | 3 |
| 28292 | * | * | * | * |

Catatan : angka yang tercetak miring: industri besar, yang tercetak tebal: total IBS, *: tidak dipublikasikan
 Note: number in italic denote large industry, number in bold denote total large and medium industry, *: not publication

Tabel 1 Jumlah Perusahaan menurut Status Penanaman Modal dan Kode Industri, 2010
 Table 1 Number of Establishment by Investment Facility Status and Industrial Code, 2010

| Kode Industri <i>Industrial Code</i> | PMDN <i>Domestic Investment</i> | PMA <i>Foreign Investment</i> | Lainnya <i>Others</i> | Jumlah <i>Total</i> |
|---|------------------------------------|----------------------------------|--------------------------|------------------------|
| (1) | (2) | (3) | (4) | (5) |
| 28299 | 6 | 1 | 7 | 14 |
| | <i>3</i> | <i>1</i> | <i>1</i> | <i>5</i> |
| 282 | 17 | 34 | 57 | 108 |
| | <i>7</i> | <i>13</i> | <i>9</i> | <i>29</i> |
| 28 | 51 | 78 | 147 | 276 |
| | <i>23</i> | <i>38</i> | <i>0</i> | <i>61</i> |
| 29100 | 1 | 9 | 3 | 13 |
| | <i>1</i> | <i>8</i> | <i>3</i> | <i>12</i> |
| 291 | 1 | 9 | 3 | 13 |
| | <i>1</i> | <i>8</i> | <i>3</i> | <i>12</i> |
| 29200 | 13 | 4 | 65 | 82 |
| | <i>10</i> | <i>2</i> | <i>13</i> | <i>25</i> |
| 292 | 13 | 4 | 65 | 82 |
| | <i>10</i> | <i>2</i> | <i>13</i> | <i>25</i> |
| 29300 | 38 | 62 | 85 | 185 |
| | <i>28</i> | <i>45</i> | <i>28</i> | <i>101</i> |
| 293 | 38 | 62 | 85 | 185 |
| | <i>28</i> | <i>45</i> | <i>28</i> | <i>101</i> |
| 29 | 52 | 75 | 153 | 280 |
| | <i>39</i> | <i>55</i> | <i>0</i> | <i>94</i> |
| 30111 | 16 | 12 | 34 | 62 |
| | <i>6</i> | <i>5</i> | <i>6</i> | <i>17</i> |
| 30113 | 0 | 0 | 5 | 5 |
| | <i>*</i> | <i>*</i> | <i>*</i> | <i>*</i> |
| 301 | 16 | 12 | 39 | 67 |
| | <i>6</i> | <i>5</i> | <i>8</i> | <i>19</i> |
| 30200 | * | * | * | * |
| | <i>*</i> | <i>*</i> | <i>*</i> | <i>*</i> |
| 302 | * | * | * | * |
| | <i>*</i> | <i>*</i> | <i>*</i> | <i>*</i> |
| 30300 | * | * | * | * |
| | <i>*</i> | <i>*</i> | <i>*</i> | <i>*</i> |
| 303 | * | * | * | * |
| | <i>*</i> | <i>*</i> | <i>*</i> | <i>*</i> |
| 30911 | 3 | 7 | 6 | 16 |
| | <i>2</i> | <i>4</i> | <i>3</i> | <i>9</i> |
| 30912 | 16 | 39 | 91 | 146 |
| | <i>9</i> | <i>27</i> | <i>32</i> | <i>68</i> |

Catatan : angka yang tercetak miring: industri besar, yang tercetak tebal: total IBS, *: tidak dipublikasikan

Note: number in italic denote large industry, number in bold denote total large and medium industry, *: not publication

Tabel 1 Jumlah Perusahaan menurut Status Penanaman Modal dan Kode Industri, 2010
 Table 1 Number of Establishment by Investment Facility Status and Industrial Code, 2010

| Kode Industri <i>Industrial Code</i> | PMDN <i>Domestic Investment</i> | PMA <i>Foreign Investment</i> | Lainnya <i>Others</i> | Jumlah <i>Total</i> |
|---|------------------------------------|----------------------------------|--------------------------|------------------------|
| (1) | (2) | (3) | (4) | (5) |
| 30921 | 5 | 0 | 8 | 13 |
| | <i>3</i> | <i>0</i> | <i>4</i> | <i>7</i> |
| 30922 | 6 | 5 | 13 | 24 |
| | <i>2</i> | <i>4</i> | <i>2</i> | <i>8</i> |
| 30990 | 0 | 0 | 3 | 3 |
| | <i>*</i> | <i>*</i> | <i>*</i> | <i>*</i> |
| 309 | 30 | 51 | 121 | 202 |
| | <i>16</i> | <i>35</i> | <i>42</i> | <i>93</i> |
| 30 | 48 | 65 | 160 | 273 |
| | <i>24</i> | <i>41</i> | <i>0</i> | <i>65</i> |
| 31001 | 96 | 64 | 905 | 1065 |
| | <i>54</i> | <i>40</i> | <i>196</i> | <i>290</i> |
| 31002 | 29 | 5 | 188 | 222 |
| | <i>20</i> | <i>3</i> | <i>43</i> | <i>66</i> |
| 31003 | 3 | 2 | 11 | 16 |
| | <i>1</i> | <i>0</i> | <i>4</i> | <i>5</i> |
| 31004 | 28 | 2 | 87 | 117 |
| | <i>12</i> | <i>1</i> | <i>20</i> | <i>33</i> |
| 31009 | 5 | 2 | 48 | 55 |
| | <i>1</i> | <i>0</i> | <i>3</i> | <i>4</i> |
| 310 | 161 | 75 | 1239 | 1475 |
| | <i>88</i> | <i>44</i> | <i>266</i> | <i>398</i> |
| 31 | 161 | 75 | 1239 | 1475 |
| | <i>88</i> | <i>44</i> | <i>0</i> | <i>132</i> |
| 32111 | * | * | * | * |
| 32112 | 11 | 4 | 57 | 72 |
| | <i>7</i> | <i>3</i> | <i>11</i> | <i>21</i> |
| 32113 | 1 | 0 | 2 | 3 |
| 32115 | 1 | 1 | 1 | 3 |
| | <i>*</i> | <i>*</i> | <i>*</i> | <i>*</i> |
| 32119 | 0 | 0 | 14 | 14 |
| | <i>*</i> | <i>*</i> | <i>*</i> | <i>*</i> |
| 32120 | 0 | 1 | 8 | 9 |
| | <i>0</i> | <i>1</i> | <i>3</i> | <i>4</i> |
| 321 | 13 | 6 | 83 | 102 |
| | <i>7</i> | <i>5</i> | <i>16</i> | <i>28</i> |
| 32201 | 1 | 0 | 9 | 10 |

Catatan : angka yang tercetak miring: industri besar, yang tercetak tebal: total IBS, *: tidak dipublikasikan
 Note: number in italic denote large industry, number in bold denote total large and medium industry, *: not publication

Tabel 1 Jumlah Perusahaan menurut Status Penanaman Modal dan Kode Industri, 2010
 Table 1 Number of Establishment by Investment Facility Status and Industrial Code, 2010

| Kode Industri <i>Industrial Code</i> | PMDN <i>Domestic Investment</i> | PMA <i>Foreign Investment</i> | Lainnya <i>Others</i> | Jumlah <i>Total</i> |
|---|------------------------------------|----------------------------------|--------------------------|------------------------|
| (1) | (2) | (3) | (4) | (5) |
| 32202 | 2 | 11 | 10 | 23 |
| | <i>0</i> | <i>11</i> | <i>2</i> | <i>13</i> |
| 322 | 3 | 11 | 19 | 33 |
| | <i>0</i> | <i>11</i> | <i>2</i> | <i>13</i> |
| 32300 | 6 | 4 | 64 | 74 |
| | <i>3</i> | <i>3</i> | <i>6</i> | <i>12</i> |
| 323 | 6 | 4 | 64 | 74 |
| | <i>3</i> | <i>3</i> | <i>6</i> | <i>12</i> |
| 32401 | 1 | 1 | 11 | 13 |
| | <i>*</i> | <i>*</i> | <i>*</i> | <i>*</i> |
| 32402 | 11 | 18 | 81 | 110 |
| | <i>6</i> | <i>17</i> | <i>5</i> | <i>28</i> |
| 324 | 12 | 19 | 92 | 123 |
| | <i>6</i> | <i>18</i> | <i>5</i> | <i>29</i> |
| 32501 | <i>*</i> | <i>*</i> | <i>*</i> | <i>*</i> |
| | <i>*</i> | <i>*</i> | <i>*</i> | <i>*</i> |
| 32502 | 4 | 1 | 2 | 7 |
| | <i>2</i> | <i>1</i> | <i>1</i> | <i>4</i> |
| 32503 | 2 | 2 | 2 | 6 |
| | <i>2</i> | <i>2</i> | <i>1</i> | <i>5</i> |
| 32509 | 0 | 1 | 2 | 3 |
| | <i>*</i> | <i>*</i> | <i>*</i> | <i>*</i> |
| 325 | 7 | 4 | 6 | 17 |
| | <i>5</i> | <i>4</i> | <i>3</i> | <i>12</i> |
| 32901 | 9 | 4 | 21 | 34 |
| | <i>6</i> | <i>2</i> | <i>5</i> | <i>13</i> |
| 32902 | <i>*</i> | <i>*</i> | <i>*</i> | <i>*</i> |
| 32903 | 3 | 5 | 108 | 116 |
| | <i>1</i> | <i>5</i> | <i>8</i> | <i>14</i> |
| 32904 | <i>*</i> | <i>*</i> | <i>*</i> | <i>*</i> |
| | <i>*</i> | <i>*</i> | <i>*</i> | <i>*</i> |
| 32909 | 15 | 25 | 98 | 138 |
| | <i>8</i> | <i>22</i> | <i>19</i> | <i>49</i> |
| 329 | 27 | 34 | 229 | 290 |
| | <i>15</i> | <i>29</i> | <i>33</i> | <i>77</i> |
| 32 | 68 | 78 | 493 | 639 |
| | <i>36</i> | <i>70</i> | <i>0</i> | <i>106</i> |

Catatan : angka yang tercetak miring: industri besar, yang tercetak tebal: total IBS, *: tidak dipublikasikan

Note: number in italic denote large industry, number in bold denote total large and medium industry, *: not publication

Tabel 1 Jumlah Perusahaan menurut Status Penanaman Modal dan Kode Industri, 2010
 Table 1 Number of Establishment by Investment Facility Status and Industrial Code, 2010

| Kode Industri <i>Industrial Code</i> | PMDN <i>Domestic Investment</i> | PMA <i>Foreign Investment</i> | Lainnya <i>Others</i> | Jumlah <i>Total</i> |
|---|------------------------------------|----------------------------------|--------------------------|------------------------|
| (1) | (2) | (3) | (4) | (5) |
| 33111 | * | * | * | * |
| 33119 | * | * | * | * |
| | * | * | * | * |
| 33121 | 0 | 1 | 5 | 6 |
| 33122 | 0 | 0 | 4 | 4 |
| | * | * | * | * |
| 33131 | 0 | 1 | 2 | 3 |
| | * | * | * | * |
| 33141 | * | * | * | * |
| 33149 | * | * | * | * |
| | * | * | * | * |
| 33151 | 27 | 4 | 25 | 56 |
| | <i>6</i> | <i>1</i> | <i>5</i> | <i>12</i> |
| 33152 | * | * | * | * |
| | * | * | * | * |
| 33159 | * | * | * | * |
| 33190 | * | * | * | * |
| 331 | 29 | 7 | 43 | 79 |
| | <i>8</i> | <i>3</i> | <i>7</i> | <i>18</i> |
| 33200 | * | * | * | * |
| 332 | * | * | * | * |
| 33 | 29 | 7 | 44 | 80 |
| | <i>8</i> | <i>3</i> | <i>0</i> | <i>11</i> |
| Total | 4001 | 2043 | 17301 | 23345 |
| | <i>2419</i> | <i>1462</i> | <i>2929</i> | <i>6810</i> |

Catatan : angka yang tercetak miring: industri besar, yang tercetak tebal: total IBS, *: tidak dipublikasikan
 Note: number in italic denote large industry, number in bold denote total large and medium industry, *: not publication

Tabel 2 **Persentase Permodalan menurut Kode Industri, 2010**
 Table *Percentage of Capital by Industrial Code, 2010*

| Kode Industri | Pemerintah Pusat | Pemerintah Daerah | Swasta Nasional | Asing | Jumlah |
|------------------------|---------------------------|--------------------------|-------------------------|----------------|---------------|
| <i>Industrial Code</i> | <i>Central Government</i> | <i>Local Government</i> | <i>National Private</i> | <i>Foreign</i> | <i>Total</i> |
| (1) | (2) | (3) | (4) | (5) | (6) |
| 10110 | 0 | 67 | 33 | 0 | 100 |
| | * | * | * | * | * |
| 10120 | 0 | 0 | 100 | 0 | 100 |
| | * | * | * | * | * |
| 10130 | 0 | 0 | 98 | 2 | 100 |
| | <i>0</i> | <i>0</i> | <i>99</i> | <i>1</i> | <i>100</i> |
| 101 | 0 | 9 | 89 | 1 | 100 |
| | <i>0</i> | <i>12</i> | <i>87</i> | <i>1</i> | <i>100</i> |
| 10211 | 0 | 2 | 97 | 0 | 100 |
| | <i>0</i> | <i>0</i> | <i>100</i> | <i>0</i> | <i>100</i> |
| 10212 | 0 | 0 | 89 | 11 | 100 |
| | * | * | * | * | * |
| 10213 | 0 | 0 | 91 | 9 | 100 |
| | <i>0</i> | <i>0</i> | <i>82</i> | <i>18</i> | <i>100</i> |
| 10214 | 0 | 0 | 100 | 0 | 100 |
| | * | * | * | * | * |
| 10216 | 0 | 0 | 88 | 13 | 100 |
| | <i>0</i> | <i>0</i> | <i>75</i> | <i>25</i> | <i>100</i> |
| 10217 | 0 | 0 | 75 | 25 | 100 |
| 10219 | 0 | 0 | 94 | 6 | 100 |
| | <i>0</i> | <i>0</i> | <i>90</i> | <i>10</i> | <i>100</i> |
| 10221 | 0 | 0 | 91 | 9 | 100 |
| | <i>0</i> | <i>0</i> | <i>80</i> | <i>20</i> | <i>100</i> |
| 10222 | 0 | 0 | 77 | 23 | 100 |
| | <i>0</i> | <i>0</i> | <i>73</i> | <i>27</i> | <i>100</i> |
| 10291 | 0 | 0 | 100 | 0 | 100 |
| | <i>0</i> | <i>0</i> | <i>100</i> | <i>0</i> | <i>100</i> |
| 10292 | 0 | 0 | 67 | 33 | 100 |
| 10293 | 0 | 0 | 91 | 9 | 100 |
| | <i>0</i> | <i>0</i> | <i>84</i> | <i>16</i> | <i>100</i> |
| 10294 | 0 | 0 | 100 | 0 | 100 |
| 10299 | 0 | 1 | 99 | 0 | 100 |
| | * | * | * | * | * |
| 102 | 0 | 0 | 94 | 6 | 100 |
| | <i>0</i> | <i>0</i> | <i>83</i> | <i>17</i> | <i>100</i> |
| 10311 | 0 | 0 | 100 | 0 | 100 |

Catatan : angka yang tercetak miring: industri besar, yang tercetak tebal: total IBS, *: tidak dipublikasikan
 Note: number in italic denote large industry, number in bold denote total large and medium industry, *: not publication

Tabel 2 Persentase Permodalan menurut Kode Industri, 2010
Table Percentage of Capital by Industrial Code, 2010

| Kode Industri <i>Industrial Code</i> | Pemerintah Pusat <i>Central Government</i> | Pemerintah Daerah <i>Local Government</i> | Swasta Nasional <i>National Private</i> | Asing <i>Foreign</i> | Jumlah <i>Total</i> |
|---|---|--|--|-------------------------|------------------------|
| (1) | (2) | (3) | (4) | (5) | (6) |
| 10312 | 0 | 1 | 99 | 0 | 100 |
| | <i>0</i> | <i>0</i> | <i>100</i> | <i>0</i> | <i>100</i> |
| 10313 | 0 | 0 | 100 | 0 | 100 |
| | * | * | * | * | * |
| 10314 | 6 | 6 | 78 | 11 | 100 |
| | <i>0</i> | <i>0</i> | <i>75</i> | <i>25</i> | <i>100</i> |
| 10320 | 0 | 11 | 83 | 6 | 100 |
| | <i>0</i> | <i>20</i> | <i>69</i> | <i>11</i> | <i>100</i> |
| 10330 | 0 | 0 | 100 | 0 | 100 |
| 10391 | 0 | 0 | 100 | 0 | 100 |
| 10392 | 0 | 0 | 100 | 0 | 100 |
| | * | * | * | * | * |
| 10399 | 0 | 0 | 91 | 9 | 100 |
| | * | * | * | * | * |
| 103 | 0 | 1 | 98 | 1 | 100 |
| | <i>0</i> | <i>3</i> | <i>91</i> | <i>5</i> | <i>100</i> |
| 10411 | 0 | 0 | 95 | 5 | 100 |
| | <i>0</i> | <i>0</i> | <i>67</i> | <i>33</i> | <i>100</i> |
| 10412 | * | * | * | * | * |
| | * | * | * | * | * |
| 10413 | * | * | * | * | * |
| 10415 | 0 | 0 | 100 | 0 | 100 |
| 10421 | 0 | 0 | 99 | 1 | 100 |
| | * | * | * | * | * |
| 10422 | 0 | 0 | 100 | 0 | 100 |
| | * | * | * | * | * |
| 10423 | 0 | 0 | 100 | 0 | 100 |
| | <i>0</i> | <i>0</i> | <i>100</i> | <i>0</i> | <i>100</i> |
| 10424 | 0 | 0 | 100 | 0 | 100 |
| | <i>0</i> | <i>0</i> | <i>100</i> | <i>0</i> | <i>100</i> |
| 10431 | 12 | 1 | 70 | 17 | 100 |
| | <i>13</i> | <i>1</i> | <i>69</i> | <i>16</i> | <i>100</i> |
| 10432 | 4 | 0 | 80 | 16 | 100 |
| | <i>6</i> | <i>0</i> | <i>74</i> | <i>20</i> | <i>100</i> |
| 10490 | 0 | 0 | 100 | 0 | 100 |
| | * | * | * | * | * |
| 104 | 8 | 1 | 79 | 13 | 100 |
| | <i>12</i> | <i>1</i> | <i>71</i> | <i>16</i> | <i>100</i> |

Catatan : angka yang tercetak miring: industri besar, yang tercetak tebal: total IBS, *: tidak dipublikasikan
Note: number in italic denote large industry, number in bold denote total large and medium industry, *: not publication

Tabel 2 Persentase Permodalan menurut Kode Industri, 2010
Table Percentage of Capital by Industrial Code, 2010

| Kode Industri <i>Industrial Code</i> | Pemerintah Pusat <i>Central Government</i> | Pemerintah Daerah <i>Local Government</i> | Swasta Nasional <i>National Private</i> | Asing <i>Foreign</i> | Jumlah <i>Total</i> |
|---|---|--|--|-------------------------|------------------------|
| (1) | (2) | (3) | (4) | (5) | (6) |
| 10510 | 0 | 0 | 94 | 6 | 100 |
| | <i>0</i> | <i>0</i> | <i>84</i> | <i>16</i> | <i>100</i> |
| 10520 | 0 | 6 | 56 | 38 | 100 |
| | <i>0</i> | <i>0</i> | <i>56</i> | <i>44</i> | <i>100</i> |
| 10531 | 0 | 0 | 100 | 0 | 100 |
| | <i>0</i> | <i>0</i> | <i>100</i> | <i>0</i> | <i>100</i> |
| 10532 | 0 | 0 | 92 | 8 | 100 |
| | <i>*</i> | <i>*</i> | <i>*</i> | <i>*</i> | <i>*</i> |
| 10590 | 0 | 0 | 100 | 0 | 100 |
| 105 | 0 | 2 | 84 | 14 | 100 |
| | <i>0</i> | <i>0</i> | <i>74</i> | <i>26</i> | <i>100</i> |
| 10611 | 0 | 0 | 100 | 0 | 100 |
| | <i>*</i> | <i>*</i> | <i>*</i> | <i>*</i> | <i>*</i> |
| 10612 | 13 | 4 | 78 | 5 | 100 |
| | <i>18</i> | <i>9</i> | <i>65</i> | <i>7</i> | <i>100</i> |
| 10613 | 25 | 0 | 50 | 25 | 100 |
| | <i>*</i> | <i>*</i> | <i>*</i> | <i>*</i> | <i>*</i> |
| 10614 | 10 | 0 | 90 | 0 | 100 |
| | <i>11</i> | <i>0</i> | <i>89</i> | <i>0</i> | <i>100</i> |
| 10615 | 0 | 0 | 100 | 0 | 100 |
| | <i>*</i> | <i>*</i> | <i>*</i> | <i>*</i> | <i>*</i> |
| 10616 | 0 | 0 | 100 | 0 | 100 |
| 10617 | 0 | 10 | 70 | 20 | 100 |
| | <i>0</i> | <i>14</i> | <i>57</i> | <i>29</i> | <i>100</i> |
| 10618 | 0 | 0 | 99 | 1 | 100 |
| | <i>0</i> | <i>0</i> | <i>100</i> | <i>0</i> | <i>100</i> |
| 10621 | 0 | 1 | 98 | 1 | 100 |
| | <i>0</i> | <i>0</i> | <i>97</i> | <i>3</i> | <i>100</i> |
| 10622 | 0 | 1 | 99 | 0 | 100 |
| | <i>*</i> | <i>*</i> | <i>*</i> | <i>*</i> | <i>*</i> |
| 10623 | 14 | 0 | 61 | 24 | 100 |
| | <i>25</i> | <i>0</i> | <i>63</i> | <i>12</i> | <i>100</i> |
| 10629 | 0 | 0 | 82 | 18 | 100 |
| | <i>0</i> | <i>0</i> | <i>80</i> | <i>20</i> | <i>100</i> |
| 10631 | 1 | 1 | 98 | 0 | 100 |
| | <i>0</i> | <i>0</i> | <i>100</i> | <i>0</i> | <i>100</i> |
| 10632 | 0 | 0 | 100 | 0 | 100 |
| | <i>*</i> | <i>*</i> | <i>*</i> | <i>*</i> | <i>*</i> |

Catatan : angka yang tercetak miring: industri besar, yang tercetak tebal: total IBS, *: tidak dipublikasikan
Note: number in italic denote large industry, number in bold denote total large and medium industry, *: not publication

Tabel 2 Persentase Permodalan menurut Kode Industri, 2010
Table Percentage of Capital by Industrial Code, 2010

| Kode Industri <i>Industrial Code</i> | Pemerintah Pusat <i>Central Government</i> | Pemerintah Daerah <i>Local Government</i> | Swasta Nasional <i>National Private</i> | Asing <i>Foreign</i> | Jumlah <i>Total</i> |
|---|---|--|--|-------------------------|------------------------|
| (1) | (2) | (3) | (4) | (5) | (6) |
| 10633 | 0 | 0 | 100 | 0 | 100 |
| | <i>0</i> | <i>0</i> | <i>100</i> | <i>0</i> | <i>100</i> |
| 10634 | * | * | * | * | * |
| 106 | 3 | 1 | 94 | 2 | 100 |
| | <i>7</i> | <i>3</i> | <i>84</i> | <i>6</i> | <i>100</i> |
| 10710 | 0 | 0 | 99 | 1 | 100 |
| | <i>0</i> | <i>0</i> | <i>92</i> | <i>8</i> | <i>100</i> |
| 10721 | 37 | 8 | 50 | 4 | 100 |
| | <i>38</i> | <i>8</i> | <i>49</i> | <i>4</i> | <i>100</i> |
| 10722 | 2 | 0 | 98 | 0 | 100 |
| | <i>*</i> | <i>*</i> | <i>*</i> | <i>*</i> | <i>*</i> |
| 10723 | 0 | 2 | 93 | 6 | 100 |
| | <i>0</i> | <i>7</i> | <i>80</i> | <i>13</i> | <i>100</i> |
| 10729 | 0 | 0 | 100 | 0 | 100 |
| 10731 | 0 | 0 | 91 | 9 | 100 |
| | <i>0</i> | <i>0</i> | <i>88</i> | <i>12</i> | <i>100</i> |
| 10732 | 0 | 2 | 83 | 16 | 100 |
| | <i>0</i> | <i>0</i> | <i>65</i> | <i>35</i> | <i>100</i> |
| 10733 | * | * | * | * | * |
| 10739 | 0 | 0 | 98 | 2 | 100 |
| | <i>0</i> | <i>0</i> | <i>97</i> | <i>3</i> | <i>100</i> |
| 10740 | 0 | 0 | 100 | 0 | 100 |
| | <i>0</i> | <i>0</i> | <i>97</i> | <i>3</i> | <i>100</i> |
| 10750 | 0 | 1 | 96 | 3 | 100 |
| | <i>0</i> | <i>4</i> | <i>89</i> | <i>7</i> | <i>100</i> |
| 10761 | 15 | 2 | 81 | 2 | 100 |
| | <i>26</i> | <i>3</i> | <i>68</i> | <i>3</i> | <i>100</i> |
| 10762 | 0 | 0 | 100 | 0 | 100 |
| | <i>*</i> | <i>*</i> | <i>*</i> | <i>*</i> | <i>*</i> |
| 10771 | 0 | 2 | 96 | 2 | 100 |
| | <i>0</i> | <i>10</i> | <i>80</i> | <i>10</i> | <i>100</i> |
| 10772 | 0 | 7 | 77 | 16 | 100 |
| | <i>0</i> | <i>11</i> | <i>54</i> | <i>36</i> | <i>100</i> |
| 10773 | 0 | 0 | 90 | 10 | 100 |
| | <i>0</i> | <i>0</i> | <i>73</i> | <i>27</i> | <i>100</i> |
| 10774 | 0 | 0 | 98 | 1 | 99 |
| | <i>0</i> | <i>0</i> | <i>80</i> | <i>20</i> | <i>100</i> |

Catatan : angka yang tercetak miring: industri besar, yang tercetak tebal: total IBS, *: tidak dipublikasikan
Note: number in italic denote large industry, number in bold denote total large and medium industry, *: not publication

Tabel 2 **Persentase Permodalan menurut Kode Industri, 2010**
 Table *Percentage of Capital by Industrial Code, 2010*

| Kode Industri | Pemerintah Pusat | Pemerintah Daerah | Swasta Nasional | Asing | Jumlah |
|------------------------|---------------------------|--------------------------|-------------------------|----------------|---------------|
| <i>Industrial Code</i> | <i>Central Government</i> | <i>Local Government</i> | <i>National Private</i> | <i>Foreign</i> | <i>Total</i> |
| (1) | (2) | (3) | (4) | (5) | (6) |
| 10779 | 0 | 0 | 86 | 14 | 100 |
| | * | * | * | * | * |
| 10791 | * | * | * | * | * |
| 10792 | 0 | 3 | 97 | 0 | 100 |
| | <i>0</i> | <i>0</i> | <i>99</i> | <i>1</i> | <i>100</i> |
| 10793 | 0 | 1 | 99 | 0 | 100 |
| | <i>0</i> | <i>0</i> | <i>100</i> | <i>0</i> | <i>100</i> |
| 10794 | 0 | 1 | 99 | 0 | 100 |
| | <i>0</i> | <i>0</i> | <i>100</i> | <i>0</i> | <i>100</i> |
| 10799 | 0 | 0 | 100 | 0 | 100 |
| | <i>0</i> | <i>0</i> | <i>100</i> | <i>0</i> | <i>100</i> |
| 107 | 2 | 1 | 95 | 2 | 100 |
| | <i>11</i> | <i>3</i> | <i>78</i> | <i>8</i> | <i>100</i> |
| 10801 | 0 | 0 | 81 | 19 | 100 |
| | <i>0</i> | <i>0</i> | <i>83</i> | <i>17</i> | <i>100</i> |
| 10802 | 0 | 0 | 85 | 15 | 100 |
| | <i>0</i> | <i>0</i> | <i>100</i> | <i>0</i> | <i>100</i> |
| 108 | 0 | 0 | 82 | 18 | 100 |
| | <i>0</i> | <i>0</i> | <i>87</i> | <i>13</i> | <i>100</i> |
| 10 | 2 | 1 | 93 | 4 | 100 |
| | <i>8</i> | <i>2</i> | <i>78</i> | <i>12</i> | <i>100</i> |
| 11010 | 0 | 2 | 87 | 11 | 100 |
| | <i>0</i> | <i>9</i> | <i>45</i> | <i>47</i> | <i>100</i> |
| 11020 | 0 | 0 | 100 | 0 | 100 |
| | * | * | * | * | * |
| 11030 | * | * | * | * | * |
| | * | * | * | * | * |
| 11040 | 0 | 0 | 88 | 12 | 100 |
| | <i>0</i> | <i>0</i> | <i>71</i> | <i>29</i> | <i>100</i> |
| 11050 | 1 | 3 | 93 | 4 | 100 |
| | <i>2</i> | <i>0</i> | <i>87</i> | <i>12</i> | <i>100</i> |
| 11090 | 1 | 0 | 89 | 9 | 100 |
| | * | * | * | * | * |
| 110 | 0 | 2 | 91 | 7 | 100 |
| | <i>1</i> | <i>0</i> | <i>79</i> | <i>20</i> | <i>100</i> |
| 11 | 0 | 2 | 91 | 7 | 100 |
| | <i>1</i> | <i>0</i> | <i>79</i> | <i>20</i> | <i>100</i> |

Catatan : angka yang tercetak miring: industri besar, yang tercetak tebal: total IBS, *: tidak dipublikasikan
 Note: number in italic denote large industry, number in bold denote total large and medium industry, *: not publication

Tabel 2 Persentase Permodalan menurut Kode Industri, 2010
Table Percentage of Capital by Industrial Code, 2010

| Kode Industri <i>Industrial Code</i> | Pemerintah Pusat <i>Central Government</i> | Pemerintah Daerah <i>Local Government</i> | Swasta Nasional <i>National Private</i> | Asing <i>Foreign</i> | Jumlah <i>Total</i> |
|---|---|--|--|-------------------------|------------------------|
| (1) | (2) | (3) | (4) | (5) | (6) |
| 12011 | 0 | 0 | 100 | 0 | 100 |
| | <i>0</i> | <i>0</i> | <i>99</i> | <i>1</i> | <i>100</i> |
| 12012 | 0 | 0 | 88 | 13 | 100 |
| | <i>0</i> | <i>0</i> | <i>75</i> | <i>25</i> | <i>100</i> |
| 12019 | 0 | 0 | 100 | 0 | 100 |
| | <i>0</i> | <i>0</i> | <i>100</i> | <i>0</i> | <i>100</i> |
| 12091 | 1 | 0 | 98 | 1 | 100 |
| | <i>6</i> | <i>0</i> | <i>85</i> | <i>8</i> | <i>100</i> |
| 12099 | 0 | 4 | 96 | 0 | 100 |
| | <i>*</i> | <i>*</i> | <i>*</i> | <i>*</i> | <i>*</i> |
| 120 | 0 | 0 | 99 | 1 | 100 |
| | <i>1</i> | <i>0</i> | <i>96</i> | <i>2</i> | <i>100</i> |
| 12 | 0 | 0 | 99 | 1 | 100 |
| | <i>1</i> | <i>0</i> | <i>96</i> | <i>2</i> | <i>100</i> |
| 13111 | 0 | 0 | 88 | 13 | 100 |
| | <i>0</i> | <i>0</i> | <i>80</i> | <i>20</i> | <i>100</i> |
| 13112 | 2 | 0 | 76 | 21 | 100 |
| | <i>3</i> | <i>0</i> | <i>75</i> | <i>22</i> | <i>100</i> |
| 13113 | 4 | 0 | 80 | 16 | 100 |
| | <i>6</i> | <i>0</i> | <i>79</i> | <i>15</i> | <i>100</i> |
| 13121 | 0 | 1 | 96 | 3 | 100 |
| | <i>0</i> | <i>1</i> | <i>89</i> | <i>9</i> | <i>100</i> |
| 13122 | 0 | 3 | 97 | 0 | 100 |
| | <i>0</i> | <i>0</i> | <i>100</i> | <i>0</i> | <i>100</i> |
| 13131 | 2 | 0 | 85 | 14 | 100 |
| | <i>4</i> | <i>0</i> | <i>73</i> | <i>23</i> | <i>100</i> |
| 13132 | 0 | 1 | 91 | 8 | 100 |
| | <i>0</i> | <i>3</i> | <i>82</i> | <i>15</i> | <i>100</i> |
| 13133 | 0 | 0 | 94 | 6 | 100 |
| | <i>0</i> | <i>0</i> | <i>93</i> | <i>7</i> | <i>100</i> |
| 13134 | 0 | 0 | 100 | 0 | 100 |
| | <i>0</i> | <i>0</i> | <i>97</i> | <i>3</i> | <i>100</i> |
| 131 | 0 | 0 | 94 | 5 | 100 |
| | <i>1</i> | <i>1</i> | <i>85</i> | <i>13</i> | <i>100</i> |
| 13911 | 0 | 2 | 92 | 5 | 100 |
| | <i>0</i> | <i>0</i> | <i>89</i> | <i>11</i> | <i>100</i> |
| 13912 | 0 | 0 | 100 | 0 | 100 |
| | <i>0</i> | <i>0</i> | <i>100</i> | <i>0</i> | <i>100</i> |

Catatan : angka yang tercetak miring: industri besar, yang tercetak tebal: total IBS, *: tidak dipublikasikan
Note: number in italic denote large industry, number in bold denote total large and medium industry, *: not publication

Tabel 2 **Persentase Permodalan menurut Kode Industri, 2010**
 Table Percentage of Capital by Industrial Code, 2010

| Kode Industri <i>Industrial Code</i> | Pemerintah Pusat <i>Central Government</i> | Pemerintah Daerah <i>Local Government</i> | Swasta Nasional <i>National Private</i> | Asing <i>Foreign</i> | Jumlah <i>Total</i> |
|---|---|--|--|-------------------------|------------------------|
| (1) | (2) | (3) | (4) | (5) | (6) |
| 13921 | 0 | 0 | 98 | 2 | 100 |
| | <i>0</i> | <i>0</i> | <i>91</i> | <i>9</i> | <i>100</i> |
| 13922 | 0 | 0 | 94 | 6 | 100 |
| | <i>0</i> | <i>0</i> | <i>100</i> | <i>0</i> | <i>100</i> |
| 13923 | 0 | 0 | 95 | 5 | 100 |
| | <i>0</i> | <i>0</i> | <i>72</i> | <i>28</i> | <i>100</i> |
| 13924 | 0 | 0 | 95 | 5 | 100 |
| | <i>0</i> | <i>0</i> | <i>100</i> | <i>0</i> | <i>100</i> |
| 13929 | 0 | 0 | 91 | 9 | 100 |
| | <i>0</i> | <i>0</i> | <i>71</i> | <i>29</i> | <i>100</i> |
| 13930 | 5 | 0 | 73 | 22 | 100 |
| | <i>0</i> | <i>0</i> | <i>68</i> | <i>32</i> | <i>100</i> |
| 13941 | 0 | 0 | 92 | 5 | 97 |
| | <i>0</i> | <i>0</i> | <i>50</i> | <i>25</i> | <i>75</i> |
| 13942 | 0 | 0 | 94 | 6 | 100 |
| | <i>0</i> | <i>0</i> | <i>88</i> | <i>12</i> | <i>100</i> |
| 13991 | 0 | 0 | 86 | 14 | 100 |
| | <i>0</i> | <i>0</i> | <i>88</i> | <i>12</i> | <i>100</i> |
| 13992 | 0 | 0 | 80 | 20 | 100 |
| | <i>*</i> | <i>*</i> | <i>*</i> | <i>*</i> | <i>*</i> |
| 13993 | 0 | 0 | 100 | 0 | 100 |
| | <i>0</i> | <i>0</i> | <i>100</i> | <i>0</i> | <i>100</i> |
| 13995 | * | * | * | * | * |
| | <i>*</i> | <i>*</i> | <i>*</i> | <i>*</i> | <i>*</i> |
| 13996 | * | * | * | * | * |
| | <i>*</i> | <i>*</i> | <i>*</i> | <i>*</i> | <i>*</i> |
| 13997 | 1 | 0 | 99 | 0 | 100 |
| | <i>0</i> | <i>0</i> | <i>100</i> | <i>0</i> | <i>100</i> |
| 13999 | 0 | 0 | 92 | 8 | 100 |
| | <i>0</i> | <i>0</i> | <i>80</i> | <i>20</i> | <i>100</i> |
| 139 | 0 | 0 | 95 | 4 | 100 |
| | <i>0</i> | <i>0</i> | <i>86</i> | <i>13</i> | <i>99</i> |
| 13 | 0 | 0 | 94 | 5 | 100 |
| | <i>1</i> | <i>1</i> | <i>85</i> | <i>13</i> | <i>100</i> |
| 14111 | 0 | 1 | 90 | 9 | 100 |
| | <i>0</i> | <i>2</i> | <i>65</i> | <i>33</i> | <i>100</i> |
| 14112 | 0 | 0 | 82 | 18 | 100 |
| | <i>0</i> | <i>0</i> | <i>21</i> | <i>79</i> | <i>100</i> |

Catatan : angka yang tercetak miring: industri besar, yang tercetak tebal: total IBS, *: tidak dipublikasikan
 Note: number in italic denote large industry, number in bold denote total large and medium industry, *: not publication

Tabel 2 Persentase Permodalan menurut Kode Industri, 2010
Table Percentage of Capital by Industrial Code, 2010

| Kode Industri <i>Industrial Code</i> | Pemerintah Pusat <i>Central Government</i> | Pemerintah Daerah <i>Local Government</i> | Swasta Nasional <i>National Private</i> | Asing <i>Foreign</i> | Jumlah <i>Total</i> |
|---|---|--|--|-------------------------|------------------------|
| (1) | (2) | (3) | (4) | (5) | (6) |
| 14120 | 0 | 0 | 100 | 0 | 100 |
| | * | * | * | * | * |
| 14131 | 0 | 0 | 96 | 4 | 100 |
| | <i>0</i> | <i>0</i> | <i>67</i> | <i>33</i> | <i>100</i> |
| 14132 | 0 | 0 | 84 | 16 | 100 |
| | <i>0</i> | <i>0</i> | <i>72</i> | <i>28</i> | <i>100</i> |
| 141 | 0 | 1 | 90 | 9 | 100 |
| | <i>0</i> | <i>2</i> | <i>65</i> | <i>33</i> | <i>100</i> |
| 14200 | * | * | * | * | * |
| | * | * | * | * | * |
| 142 | * | * | * | * | * |
| | * | * | * | * | * |
| 14301 | 0 | 0 | 96 | 4 | 100 |
| | <i>0</i> | <i>2</i> | <i>80</i> | <i>18</i> | <i>100</i> |
| 14302 | 0 | 0 | 96 | 4 | 100 |
| | <i>0</i> | <i>0</i> | <i>73</i> | <i>27</i> | <i>100</i> |
| 14303 | 0 | 0 | 87 | 13 | 100 |
| | <i>0</i> | <i>0</i> | <i>75</i> | <i>26</i> | <i>100</i> |
| 143 | 0 | 0 | 95 | 4 | 100 |
| | <i>0</i> | <i>1</i> | <i>78</i> | <i>20</i> | <i>100</i> |
| 14 | 0 | 1 | 91 | 8 | 100 |
| | <i>0</i> | <i>2</i> | <i>67</i> | <i>31</i> | <i>100</i> |
| 15111 | 0 | 0 | 100 | 0 | 100 |
| 15112 | 1 | 3 | 88 | 8 | 100 |
| | <i>3</i> | <i>0</i> | <i>77</i> | <i>20</i> | <i>100</i> |
| 15114 | 0 | 0 | 71 | 29 | 100 |
| | <i>0</i> | <i>0</i> | <i>76</i> | <i>24</i> | <i>100</i> |
| 15121 | 0 | 0 | 91 | 8 | 100 |
| | <i>2</i> | <i>0</i> | <i>69</i> | <i>29</i> | <i>100</i> |
| 15122 | 0 | 0 | 75 | 25 | 100 |
| | * | * | * | * | * |
| 15129 | 0 | 0 | 59 | 41 | 100 |
| | <i>0</i> | <i>0</i> | <i>29</i> | <i>71</i> | <i>100</i> |
| 151 | 1 | 1 | 88 | 10 | 100 |
| | <i>2</i> | <i>0</i> | <i>67</i> | <i>32</i> | <i>100</i> |
| 15201 | 0 | 0 | 91 | 8 | 100 |
| | <i>0</i> | <i>0</i> | <i>75</i> | <i>25</i> | <i>100</i> |

Catatan : angka yang tercetak miring: industri besar, yang tercetak tebal: total IBS, *: tidak dipublikasikan
Note: number in italic denote large industry, number in bold denote total large and medium industry, *: not publication

Tabel 2 **Persentase Permodalan menurut Kode Industri, 2010**
 Table Percentage of Capital by Industrial Code, 2010

| Kode Industri <i>Industrial Code</i> | Pemerintah Pusat <i>Central Government</i> | Pemerintah Daerah <i>Local Government</i> | Swasta Nasional <i>National Private</i> | Asing <i>Foreign</i> | Jumlah <i>Total</i> |
|---|---|--|--|-------------------------|------------------------|
| (1) | (2) | (3) | (4) | (5) | (6) |
| 15202 | 2 | 0 | 73 | 25 | 100 |
| | <i>3</i> | <i>0</i> | <i>58</i> | <i>40</i> | <i>100</i> |
| 15203 | 0 | 2 | 90 | 8 | 100 |
| | <i>0</i> | <i>0</i> | <i>100</i> | <i>0</i> | <i>100</i> |
| 15209 | 0 | 0 | 91 | 9 | 100 |
| | <i>0</i> | <i>0</i> | <i>67</i> | <i>33</i> | <i>100</i> |
| 152 | 0 | 0 | 89 | 11 | 100 |
| | <i>1</i> | <i>0</i> | <i>72</i> | <i>28</i> | <i>100</i> |
| 15 | 0 | 1 | 88 | 11 | 100 |
| | <i>1</i> | <i>0</i> | <i>70</i> | <i>29</i> | <i>100</i> |
| 16101 | 2 | 0 | 95 | 2 | 100 |
| | <i>8</i> | <i>0</i> | <i>86</i> | <i>6</i> | <i>100</i> |
| 16102 | 2 | 0 | 94 | 4 | 100 |
| | <i>0</i> | <i>0</i> | <i>95</i> | <i>5</i> | <i>100</i> |
| 16103 | 0 | 4 | 96 | 0 | 100 |
| | <i>*</i> | <i>*</i> | <i>*</i> | <i>*</i> | <i>*</i> |
| 16104 | 0 | 0 | 100 | 0 | 100 |
| | <i>0</i> | <i>0</i> | <i>100</i> | <i>0</i> | <i>100</i> |
| 161 | 2 | 0 | 96 | 2 | 100 |
| | <i>5</i> | <i>0</i> | <i>90</i> | <i>5</i> | <i>100</i> |
| 16211 | 0 | 0 | 96 | 4 | 100 |
| | <i>0</i> | <i>0</i> | <i>95</i> | <i>5</i> | <i>100</i> |
| 16212 | 1 | 0 | 87 | 12 | 100 |
| | <i>2</i> | <i>0</i> | <i>83</i> | <i>15</i> | <i>100</i> |
| 16213 | 0 | 0 | 93 | 7 | 100 |
| | <i>0</i> | <i>0</i> | <i>92</i> | <i>8</i> | <i>100</i> |
| 16214 | 0 | 0 | 90 | 10 | 100 |
| | <i>0</i> | <i>0</i> | <i>94</i> | <i>6</i> | <i>100</i> |
| 16221 | 0 | 2 | 88 | 10 | 100 |
| | <i>0</i> | <i>3</i> | <i>77</i> | <i>20</i> | <i>100</i> |
| 16222 | 0 | 0 | 93 | 7 | 100 |
| | <i>0</i> | <i>0</i> | <i>75</i> | <i>25</i> | <i>100</i> |
| 16230 | 0 | 0 | 97 | 3 | 100 |
| | <i>0</i> | <i>0</i> | <i>88</i> | <i>13</i> | <i>100</i> |
| 16291 | 0 | 1 | 98 | 1 | 100 |
| | <i>0</i> | <i>0</i> | <i>100</i> | <i>0</i> | <i>100</i> |
| 16292 | 0 | 1 | 99 | 0 | 100 |
| | <i>0</i> | <i>0</i> | <i>100</i> | <i>0</i> | <i>100</i> |

Catatan : angka yang tercetak miring: industri besar, yang tercetak tebal: total IBS, *: tidak dipublikasikan
 Note: number in italic denote large industry, number in bold denote total large and medium industry, *: not publication

Tabel 2 Persentase Permodalan menurut Kode Industri, 2010
Table Percentage of Capital by Industrial Code, 2010

| Kode Industri <i>Industrial Code</i> | Pemerintah Pusat <i>Central Government</i> | Pemerintah Daerah <i>Local Government</i> | Swasta Nasional <i>National Private</i> | Asing <i>Foreign</i> | Jumlah <i>Total</i> |
|---|---|--|--|-------------------------|------------------------|
| (1) | (2) | (3) | (4) | (5) | (6) |
| 16293 | 0 | 0 | 89 | 10 | 99 |
| | <i>0</i> | <i>1</i> | <i>64</i> | <i>35</i> | <i>100</i> |
| 16294 | 0 | 0 | 89 | 11 | 100 |
| | <i>0</i> | <i>0</i> | <i>50</i> | <i>50</i> | <i>100</i> |
| 16295 | 0 | 5 | 93 | 3 | 100 |
| | <i>0</i> | <i>0</i> | <i>100</i> | <i>0</i> | <i>100</i> |
| 16299 | 0 | 1 | 89 | 10 | 100 |
| | <i>0</i> | <i>0</i> | <i>78</i> | <i>22</i> | <i>100</i> |
| 162 | 0 | 1 | 91 | 8 | 100 |
| | <i>0</i> | <i>1</i> | <i>83</i> | <i>16</i> | <i>100</i> |
| 16 | 1 | 1 | 93 | 6 | 100 |
| | <i>1</i> | <i>1</i> | <i>85</i> | <i>13</i> | <i>100</i> |
| 17011 | 0 | 0 | 47 | 53 | 100 |
| | <i>0</i> | <i>0</i> | <i>37</i> | <i>63</i> | <i>100</i> |
| 17012 | 2 | 4 | 86 | 8 | 100 |
| | <i>4</i> | <i>7</i> | <i>75</i> | <i>15</i> | <i>100</i> |
| 17013 | * | * | * | * | * |
| | <i>*</i> | <i>*</i> | <i>*</i> | <i>*</i> | <i>*</i> |
| 17014 | 0 | 0 | 86 | 14 | 100 |
| | <i>0</i> | <i>0</i> | <i>75</i> | <i>25</i> | <i>100</i> |
| 17019 | 0 | 0 | 88 | 12 | 100 |
| | <i>0</i> | <i>0</i> | <i>83</i> | <i>17</i> | <i>100</i> |
| 17021 | 0 | 3 | 87 | 10 | 100 |
| | <i>0</i> | <i>7</i> | <i>84</i> | <i>9</i> | <i>100</i> |
| 17022 | 0 | 1 | 92 | 7 | 100 |
| | <i>0</i> | <i>0</i> | <i>89</i> | <i>11</i> | <i>100</i> |
| 17091 | 0 | 0 | 94 | 6 | 100 |
| | <i>0</i> | <i>0</i> | <i>84</i> | <i>16</i> | <i>100</i> |
| 17099 | 0 | 4 | 93 | 3 | 100 |
| | <i>0</i> | <i>0</i> | <i>90</i> | <i>10</i> | <i>100</i> |
| 170 | 0 | 2 | 90 | 8 | 100 |
| | <i>1</i> | <i>2</i> | <i>84</i> | <i>13</i> | <i>100</i> |
| 17 | 0 | 2 | 90 | 8 | 100 |
| | <i>1</i> | <i>2</i> | <i>84</i> | <i>13</i> | <i>100</i> |
| 18111 | 0 | 2 | 96 | 2 | 100 |
| | <i>0</i> | <i>1</i> | <i>98</i> | <i>1</i> | <i>100</i> |
| 18112 | 8 | 0 | 92 | 0 | 100 |
| | <i>20</i> | <i>0</i> | <i>80</i> | <i>0</i> | <i>100</i> |

Catatan : angka yang tercetak miring: industri besar, yang tercetak tebal: total IBS, *: tidak dipublikasikan
Note: number in italic denote large industry, number in bold denote total large and medium industry, *: not publication

Tabel 2 **Persentase Permodalan menurut Kode Industri, 2010**
 Table *Percentage of Capital by Industrial Code, 2010*

| Kode Industri <i>Industrial Code</i> | Pemerintah Pusat <i>Central Government</i> | Pemerintah Daerah <i>Local Government</i> | Swasta Nasional <i>National Private</i> | Asing <i>Foreign</i> | Jumlah <i>Total</i> |
|---|---|--|--|-------------------------|------------------------|
| (1) | (2) | (3) | (4) | (5) | (6) |
| 18120 | 1 | 1 | 90 | 7 | 100 |
| | <i>7</i> | <i>0</i> | <i>64</i> | <i>29</i> | <i>100</i> |
| 181 | 1 | 2 | 95 | 3 | 100 |
| | <i>2</i> | <i>1</i> | <i>92</i> | <i>5</i> | <i>100</i> |
| 18201 | 0 | 0 | 100 | 0 | 100 |
| 18202 | * | * | * | * | * |
| 182 | 0 | 0 | 100 | 0 | 100 |
| 18 | 1 | 2 | 95 | 3 | 100 |
| | <i>2</i> | <i>1</i> | <i>92</i> | <i>5</i> | <i>100</i> |
| 19100 | 40 | 0 | 60 | 0 | 100 |
| | <i>*</i> | <i>*</i> | <i>*</i> | <i>*</i> | <i>*</i> |
| 191 | 40 | 0 | 60 | 0 | 100 |
| | <i>*</i> | <i>*</i> | <i>*</i> | <i>*</i> | <i>*</i> |
| 19211 | 9 | 0 | 78 | 14 | 100 |
| | <i>20</i> | <i>0</i> | <i>80</i> | <i>0</i> | <i>100</i> |
| 19212 | 14 | 17 | 67 | 3 | 100 |
| | <i>*</i> | <i>*</i> | <i>*</i> | <i>*</i> | <i>*</i> |
| 19213 | 0 | 0 | 71 | 29 | 100 |
| | <i>0</i> | <i>0</i> | <i>37</i> | <i>63</i> | <i>100</i> |
| 19214 | * | * | * | * | * |
| 19291 | 3 | 3 | 88 | 6 | 100 |
| | <i>0</i> | <i>0</i> | <i>85</i> | <i>15</i> | <i>100</i> |
| 19292 | 0 | 0 | 100 | 0 | 100 |
| | <i>*</i> | <i>*</i> | <i>*</i> | <i>*</i> | <i>*</i> |
| 192 | 4 | 3 | 83 | 11 | 100 |
| | <i>3</i> | <i>0</i> | <i>79</i> | <i>18</i> | <i>100</i> |
| 19 | 6 | 3 | 81 | 10 | 100 |
| | <i>3</i> | <i>0</i> | <i>81</i> | <i>16</i> | <i>100</i> |
| 20111 | 0 | 1 | 74 | 26 | 100 |
| | <i>0</i> | <i>1</i> | <i>63</i> | <i>36</i> | <i>100</i> |
| 20112 | 2 | 2 | 79 | 16 | 100 |
| | <i>7</i> | <i>0</i> | <i>73</i> | <i>20</i> | <i>100</i> |
| 20113 | 0 | 0 | 70 | 30 | 100 |
| | <i>*</i> | <i>*</i> | <i>*</i> | <i>*</i> | <i>*</i> |
| 20114 | 0 | 0 | 80 | 20 | 100 |
| | <i>0</i> | <i>0</i> | <i>74</i> | <i>26</i> | <i>100</i> |
| 20115 | 10 | 0 | 72 | 18 | 100 |
| | <i>1</i> | <i>0</i> | <i>85</i> | <i>13</i> | <i>100</i> |

Catatan : angka yang tercetak miring: industri besar, yang tercetak tebal: total IBS, *: tidak dipublikasikan
 Note: number in italic denote large industry, number in bold denote total large and medium industry, *: not publication

Tabel 2 **Persentase Permodalan menurut Kode Industri, 2010**
 Table *Percentage of Capital by Industrial Code, 2010*

| Kode Industri <i>Industrial Code</i> | Pemerintah Pusat <i>Central Government</i> | Pemerintah Daerah <i>Local Government</i> | Swasta Nasional <i>National Private</i> | Asing <i>Foreign</i> | Jumlah <i>Total</i> |
|---|---|--|--|-------------------------|------------------------|
| (1) | (2) | (3) | (4) | (5) | (6) |
| 20116 | 0 | 4 | 65 | 30 | 100 |
| | <i>0</i> | <i>0</i> | <i>75</i> | <i>25</i> | <i>100</i> |
| 20117 | 0 | 0 | 69 | 31 | 100 |
| | <i>0</i> | <i>0</i> | <i>67</i> | <i>33</i> | <i>100</i> |
| 20118 | 4 | 1 | 58 | 38 | 100 |
| | <i>0</i> | <i>0</i> | <i>52</i> | <i>48</i> | <i>100</i> |
| 20119 | 3 | 0 | 76 | 21 | 100 |
| | <i>0</i> | <i>0</i> | <i>65</i> | <i>35</i> | <i>100</i> |
| 20121 | 2 | 2 | 94 | 2 | 100 |
| | <i>0</i> | <i>0</i> | <i>91</i> | <i>9</i> | <i>100</i> |
| 20122 | 29 | 0 | 54 | 18 | 100 |
| | <i>29</i> | <i>0</i> | <i>51</i> | <i>21</i> | <i>100</i> |
| 20123 | 12 | 0 | 83 | 5 | 100 |
| | <i>33</i> | <i>0</i> | <i>54</i> | <i>13</i> | <i>100</i> |
| 20124 | * | * | * | * | * |
| | <i>*</i> | <i>*</i> | <i>*</i> | <i>*</i> | <i>*</i> |
| 20129 | 0 | 0 | 100 | 0 | 100 |
| 20131 | 2 | 2 | 70 | 26 | 100 |
| | <i>6</i> | <i>0</i> | <i>56</i> | <i>39</i> | <i>100</i> |
| 20132 | 14 | 0 | 57 | 29 | 100 |
| | <i>25</i> | <i>0</i> | <i>50</i> | <i>25</i> | <i>100</i> |
| 201 | 4 | 1 | 73 | 21 | 100 |
| | <i>5</i> | <i>0</i> | <i>66</i> | <i>30</i> | <i>100</i> |
| 20211 | 13 | 0 | 83 | 5 | 100 |
| | <i>25</i> | <i>0</i> | <i>65</i> | <i>10</i> | <i>100</i> |
| 20212 | 0 | 2 | 60 | 39 | 100 |
| | <i>0</i> | <i>0</i> | <i>54</i> | <i>46</i> | <i>100</i> |
| 20214 | 0 | 0 | 100 | 0 | 100 |
| 20221 | 1 | 0 | 83 | 16 | 100 |
| | <i>2</i> | <i>1</i> | <i>74</i> | <i>23</i> | <i>100</i> |
| 20222 | 0 | 0 | 100 | 0 | 100 |
| | <i>*</i> | <i>*</i> | <i>*</i> | <i>*</i> | <i>*</i> |
| 20223 | * | * | * | * | * |
| 20231 | 2 | 2 | 91 | 6 | 100 |
| | <i>4</i> | <i>4</i> | <i>79</i> | <i>12</i> | <i>100</i> |
| 20232 | 1 | 1 | 86 | 11 | 100 |
| | <i>0</i> | <i>3</i> | <i>76</i> | <i>21</i> | <i>100</i> |

Catatan : angka yang tercetak miring: industri besar, yang tercetak tebal: total IBS, *: tidak dipublikasikan
 Note: number in italic denote large industry, number in bold denote total large and medium industry, *: not publication

Tabel 2 **Persentase Permodalan menurut Kode Industri, 2010**
 Table Percentage of Capital by Industrial Code, 2010

| Kode Industri <i>Industrial Code</i> | Pemerintah Pusat <i>Central Government</i> | Pemerintah Daerah <i>Local Government</i> | Swasta Nasional <i>National Private</i> | Asing <i>Foreign</i> | Jumlah <i>Total</i> |
|---|---|--|--|-------------------------|------------------------|
| (1) | (2) | (3) | (4) | (5) | (6) |
| 20291 | 0 | 2 | 79 | 18 | 100 |
| | <i>0</i> | <i>0</i> | <i>65</i> | <i>35</i> | <i>100</i> |
| 20292 | 33 | 0 | 67 | 0 | 100 |
| | <i>*</i> | <i>*</i> | <i>*</i> | <i>*</i> | <i>*</i> |
| 20293 | 0 | 8 | 65 | 27 | 100 |
| | <i>0</i> | <i>33</i> | <i>12</i> | <i>55</i> | <i>100</i> |
| 20294 | 8 | 4 | 83 | 4 | 100 |
| | <i>0</i> | <i>0</i> | <i>100</i> | <i>0</i> | <i>100</i> |
| 20295 | 0 | 10 | 81 | 9 | 100 |
| | <i>0</i> | <i>14</i> | <i>80</i> | <i>6</i> | <i>100</i> |
| 20299 | 0 | 0 | 83 | 17 | 100 |
| | <i>0</i> | <i>0</i> | <i>62</i> | <i>38</i> | <i>100</i> |
| 202 | 2 | 2 | 82 | 15 | 100 |
| | <i>2</i> | <i>3</i> | <i>71</i> | <i>24</i> | <i>100</i> |
| 20301 | 0 | 0 | 73 | 27 | 100 |
| | <i>0</i> | <i>0</i> | <i>63</i> | <i>37</i> | <i>100</i> |
| 20302 | 0 | 0 | 64 | 36 | 100 |
| | <i>0</i> | <i>0</i> | <i>47</i> | <i>53</i> | <i>100</i> |
| 203 | 0 | 0 | 68 | 32 | 100 |
| | <i>0</i> | <i>0</i> | <i>55</i> | <i>45</i> | <i>100</i> |
| 20 | 3 | 1 | 78 | 18 | 100 |
| | <i>3</i> | <i>1</i> | <i>68</i> | <i>28</i> | <i>100</i> |
| 21011 | 10 | 5 | 77 | 9 | 100 |
| | <i>21</i> | <i>11</i> | <i>59</i> | <i>9</i> | <i>100</i> |
| 21012 | 1 | 2 | 80 | 16 | 99 |
| | <i>2</i> | <i>4</i> | <i>73</i> | <i>22</i> | <i>100</i> |
| 21021 | 0 | 0 | 100 | 0 | 100 |
| | <i>*</i> | <i>*</i> | <i>*</i> | <i>*</i> | <i>*</i> |
| 21022 | 0 | 2 | 98 | 0 | 100 |
| | <i>0</i> | <i>0</i> | <i>100</i> | <i>0</i> | <i>100</i> |
| 210 | 1 | 2 | 85 | 11 | 100 |
| | <i>3</i> | <i>4</i> | <i>76</i> | <i>17</i> | <i>100</i> |
| 21 | 1 | 2 | 85 | 11 | 100 |
| | <i>3</i> | <i>4</i> | <i>76</i> | <i>17</i> | <i>100</i> |
| 22111 | 0 | 5 | 68 | 27 | 100 |
| | <i>0</i> | <i>7</i> | <i>57</i> | <i>36</i> | <i>100</i> |
| 22112 | 0 | 0 | 99 | 1 | 100 |
| | <i>0</i> | <i>0</i> | <i>97</i> | <i>3</i> | <i>100</i> |

Catatan : angka yang tercetak miring: industri besar, yang tercetak tebal: total IBS, *: tidak dipublikasikan
 Note: number in italic denote large industry, number in bold denote total large and medium industry, *: not publication

Tabel 2 Persentase Permodalan menurut Kode Industri, 2010
Table Percentage of Capital by Industrial Code, 2010

| Kode Industri <i>Industrial Code</i> | Pemerintah Pusat <i>Central Government</i> | Pemerintah Daerah <i>Local Government</i> | Swasta Nasional <i>National Private</i> | Asing <i>Foreign</i> | Jumlah <i>Total</i> |
|---|---|--|--|-------------------------|------------------------|
| (1) | (2) | (3) | (4) | (5) | (6) |
| 22121 | 23 | 6 | 60 | 11 | 100 |
| | <i>25</i> | <i>4</i> | <i>56</i> | <i>16</i> | <i>100</i> |
| 22122 | 13 | 5 | 78 | 4 | 100 |
| | <i>29</i> | <i>12</i> | <i>51</i> | <i>8</i> | <i>100</i> |
| 22123 | 12 | 1 | 74 | 12 | 100 |
| | <i>14</i> | <i>1</i> | <i>70</i> | <i>15</i> | <i>100</i> |
| 22191 | 0 | 3 | 84 | 12 | 100 |
| | <i>0</i> | <i>0</i> | <i>89</i> | <i>11</i> | <i>100</i> |
| 22192 | 3 | 2 | 84 | 11 | 100 |
| | <i>6</i> | <i>6</i> | <i>58</i> | <i>30</i> | <i>100</i> |
| 22199 | 2 | 2 | 87 | 10 | 100 |
| | <i>0</i> | <i>4</i> | <i>78</i> | <i>18</i> | <i>100</i> |
| 221 | 9 | 2 | 78 | 11 | 100 |
| | <i>12</i> | <i>3</i> | <i>69</i> | <i>17</i> | <i>100</i> |
| 22210 | 0 | 2 | 96 | 2 | 100 |
| | <i>0</i> | <i>11</i> | <i>89</i> | <i>0</i> | <i>100</i> |
| 22220 | 0 | 2 | 94 | 4 | 100 |
| | <i>0</i> | <i>2</i> | <i>91</i> | <i>6</i> | <i>100</i> |
| 22230 | 0 | 7 | 80 | 12 | 100 |
| | <i>0</i> | <i>18</i> | <i>53</i> | <i>28</i> | <i>100</i> |
| 22291 | 1 | 4 | 80 | 15 | 100 |
| | <i>0</i> | <i>0</i> | <i>75</i> | <i>25</i> | <i>100</i> |
| 22292 | 0 | 2 | 95 | 3 | 100 |
| | <i>0</i> | <i>6</i> | <i>86</i> | <i>7</i> | <i>100</i> |
| 22293 | 0 | 2 | 63 | 36 | 100 |
| | <i>0</i> | <i>0</i> | <i>51</i> | <i>49</i> | <i>100</i> |
| 22299 | 0 | 0 | 90 | 10 | 100 |
| | <i>0</i> | <i>0</i> | <i>75</i> | <i>25</i> | <i>100</i> |
| 222 | 0 | 2 | 89 | 8 | 100 |
| | <i>0</i> | <i>3</i> | <i>81</i> | <i>16</i> | <i>100</i> |
| 22 | 3 | 2 | 86 | 9 | 100 |
| | <i>5</i> | <i>3</i> | <i>76</i> | <i>16</i> | <i>100</i> |
| 23111 | 0 | 0 | 89 | 11 | 100 |
| | <i>0</i> | <i>0</i> | <i>94</i> | <i>6</i> | <i>100</i> |
| 23112 | 0 | 0 | 100 | 0 | 100 |
| | <i>*</i> | <i>*</i> | <i>*</i> | <i>*</i> | <i>*</i> |
| 23119 | 0 | 0 | 89 | 11 | 100 |
| | <i>0</i> | <i>0</i> | <i>67</i> | <i>33</i> | <i>100</i> |

Catatan : angka yang tercetak miring: industri besar, yang tercetak tebal: total IBS, *: tidak dipublikasikan
Note: number in italic denote large industry, number in bold denote total large and medium industry, *: not publication

Tabel 2 **Persentase Permodalan menurut Kode Industri, 2010**
 Table *Percentage of Capital by Industrial Code, 2010*

| Kode Industri <i>Industrial Code</i> | Pemerintah Pusat <i>Central Government</i> | Pemerintah Daerah <i>Local Government</i> | Swasta Nasional <i>National Private</i> | Asing <i>Foreign</i> | Jumlah <i>Total</i> |
|---|---|--|--|-------------------------|------------------------|
| (1) | (2) | (3) | (4) | (5) | (6) |
| 23121 | 0 | 0 | 91 | 9 | 100 |
| | <i>0</i> | <i>1</i> | <i>91</i> | <i>8</i> | <i>100</i> |
| 23122 | 0 | 0 | 73 | 27 | 100 |
| | <i>*</i> | <i>*</i> | <i>*</i> | <i>*</i> | <i>*</i> |
| 23123 | 21 | 6 | 56 | 17 | 100 |
| | <i>32</i> | <i>9</i> | <i>34</i> | <i>25</i> | <i>100</i> |
| 23129 | 0 | 10 | 75 | 15 | 100 |
| | <i>0</i> | <i>20</i> | <i>50</i> | <i>30</i> | <i>100</i> |
| 231 | 2 | 2 | 85 | 11 | 100 |
| | <i>3</i> | <i>4</i> | <i>77</i> | <i>16</i> | <i>100</i> |
| 23911 | 0 | 9 | 68 | 23 | 100 |
| | <i>0</i> | <i>25</i> | <i>75</i> | <i>0</i> | <i>100</i> |
| 23919 | 0 | 0 | 100 | 0 | 100 |
| | <i>*</i> | <i>*</i> | <i>*</i> | <i>*</i> | <i>*</i> |
| 23921 | 0 | 0 | 100 | 0 | 100 |
| | <i>0</i> | <i>0</i> | <i>100</i> | <i>0</i> | <i>100</i> |
| 23922 | 0 | 0 | 100 | 0 | 100 |
| | <i>0</i> | <i>4</i> | <i>89</i> | <i>7</i> | <i>100</i> |
| 23923 | 0 | 0 | 78 | 22 | 100 |
| | <i>0</i> | <i>0</i> | <i>53</i> | <i>47</i> | <i>100</i> |
| 23929 | 0 | 2 | 92 | 6 | 100 |
| | <i>0</i> | <i>4</i> | <i>83</i> | <i>13</i> | <i>100</i> |
| 23931 | 0 | 1 | 76 | 22 | 100 |
| | <i>0</i> | <i>2</i> | <i>71</i> | <i>27</i> | <i>100</i> |
| 23932 | 0 | 0 | 94 | 6 | 100 |
| | <i>0</i> | <i>0</i> | <i>72</i> | <i>28</i> | <i>100</i> |
| 23933 | * | * | * | * | * |
| | <i>*</i> | <i>*</i> | <i>*</i> | <i>*</i> | <i>*</i> |
| 23939 | 0 | 0 | 100 | 0 | 100 |
| | <i>0</i> | <i>0</i> | <i>100</i> | <i>0</i> | <i>100</i> |
| 23941 | 19 | 0 | 60 | 21 | 100 |
| | <i>27</i> | <i>0</i> | <i>51</i> | <i>22</i> | <i>100</i> |
| 23942 | 0 | 0 | 100 | 0 | 100 |
| | <i>*</i> | <i>*</i> | <i>*</i> | <i>*</i> | <i>*</i> |
| 23943 | 0 | 0 | 91 | 9 | 100 |
| | <i>*</i> | <i>*</i> | <i>*</i> | <i>*</i> | <i>*</i> |
| 23951 | 0 | 0 | 97 | 3 | 100 |
| | <i>0</i> | <i>0</i> | <i>100</i> | <i>0</i> | <i>100</i> |

Catatan : angka yang tercetak miring: industri besar, yang tercetak tebal: total IBS, *: tidak dipublikasikan
 Note: number in italic denote large industry, number in bold denote total large and medium industry, *: not publication

Tabel 2 Persentase Permodalan menurut Kode Industri, 2010
Table Percentage of Capital by Industrial Code, 2010

| Kode Industri <i>Industrial Code</i> | Pemerintah Pusat <i>Central Government</i> | Pemerintah Daerah <i>Local Government</i> | Swasta Nasional <i>National Private</i> | Asing <i>Foreign</i> | Jumlah <i>Total</i> |
|---|---|--|--|-------------------------|------------------------|
| (1) | (2) | (3) | (4) | (5) | (6) |
| 23952 | 0 | 0 | 100 | 0 | 100 |
| | * | * | * | * | * |
| 23953 | 3 | 1 | 87 | 8 | 100 |
| | <i>11</i> | <i>4</i> | <i>71</i> | <i>14</i> | <i>100</i> |
| 23954 | 0 | 0 | 100 | 0 | 100 |
| | * | * | * | * | * |
| 23955 | 0 | 0 | 90 | 10 | 100 |
| | <i>0</i> | <i>0</i> | <i>89</i> | <i>11</i> | <i>100</i> |
| 23956 | * | * | * | * | * |
| 23957 | 0 | 0 | 93 | 7 | 100 |
| | <i>0</i> | <i>0</i> | <i>100</i> | <i>0</i> | <i>100</i> |
| 23959 | 0 | 0 | 100 | 0 | 100 |
| | * | * | * | * | * |
| 23961 | 0 | 0 | 100 | 0 | 100 |
| | * | * | * | * | * |
| 23962 | 0 | 1 | 99 | 0 | 100 |
| | <i>0</i> | <i>0</i> | <i>100</i> | <i>0</i> | <i>100</i> |
| 23963 | 0 | 1 | 97 | 2 | 100 |
| | <i>0</i> | <i>11</i> | <i>89</i> | <i>0</i> | <i>100</i> |
| 23969 | 0 | 0 | 97 | 3 | 100 |
| | <i>0</i> | <i>0</i> | <i>75</i> | <i>25</i> | <i>100</i> |
| 23990 | 0 | 1 | 82 | 16 | 100 |
| | <i>0</i> | <i>5</i> | <i>62</i> | <i>32</i> | <i>100</i> |
| 239 | 1 | 0 | 95 | 4 | 100 |
| | <i>4</i> | <i>3</i> | <i>80</i> | <i>14</i> | <i>100</i> |
| 23 | 1 | 1 | 95 | 4 | 100 |
| | <i>3</i> | <i>3</i> | <i>79</i> | <i>14</i> | <i>100</i> |
| 24101 | 3 | 0 | 73 | 24 | 100 |
| | <i>5</i> | <i>0</i> | <i>67</i> | <i>28</i> | <i>100</i> |
| 24102 | 0 | 0 | 76 | 24 | 100 |
| | <i>0</i> | <i>0</i> | <i>77</i> | <i>23</i> | <i>100</i> |
| 24103 | 3 | 0 | 83 | 14 | 100 |
| | <i>4</i> | <i>0</i> | <i>77</i> | <i>20</i> | <i>100</i> |
| 241 | 2 | 0 | 77 | 21 | 100 |
| | <i>3</i> | <i>0</i> | <i>73</i> | <i>24</i> | <i>100</i> |
| 24201 | 9 | 0 | 83 | 8 | 100 |
| | <i>24</i> | <i>0</i> | <i>66</i> | <i>10</i> | <i>100</i> |

Catatan : angka yang tercetak miring: industri besar, yang tercetak tebal: total IBS, *: tidak dipublikasikan
Note: number in italic denote large industry, number in bold denote total large and medium industry, *: not publication

Tabel 2 **Persentase Permodalan menurut Kode Industri, 2010**
 Table *Percentage of Capital by Industrial Code, 2010*

| Kode Industri <i>Industrial Code</i> | Pemerintah Pusat <i>Central Government</i> | Pemerintah Daerah <i>Local Government</i> | Swasta Nasional <i>National Private</i> | Asing <i>Foreign</i> | Jumlah <i>Total</i> |
|---|---|--|--|-------------------------|------------------------|
| (1) | (2) | (3) | (4) | (5) | (6) |
| 24202 | 4 | 0 | 80 | 16 | 100 |
| | <i>9</i> | <i>0</i> | <i>79</i> | <i>12</i> | <i>100</i> |
| 24203 | 0 | 0 | 73 | 27 | 100 |
| | <i>0</i> | <i>0</i> | <i>54</i> | <i>46</i> | <i>100</i> |
| 24204 | 0 | 0 | 33 | 67 | 100 |
| | <i>0</i> | <i>0</i> | <i>60</i> | <i>40</i> | <i>100</i> |
| 24205 | 0 | 2 | 84 | 14 | 100 |
| | <i>0</i> | <i>4</i> | <i>88</i> | <i>7</i> | <i>100</i> |
| 242 | 3 | 0 | 76 | 21 | 100 |
| | <i>7</i> | <i>1</i> | <i>71</i> | <i>21</i> | <i>100</i> |
| 24310 | 0 | 12 | 65 | 24 | 100 |
| | <i>0</i> | <i>20</i> | <i>50</i> | <i>30</i> | <i>100</i> |
| 24320 | 0 | 0 | 94 | 6 | 100 |
| | <i>*</i> | <i>*</i> | <i>*</i> | <i>*</i> | <i>*</i> |
| 243 | 0 | 6 | 79 | 15 | 100 |
| | <i>0</i> | <i>17</i> | <i>50</i> | <i>33</i> | <i>100</i> |
| 24 | 2 | 1 | 77 | 20 | 100 |
| | <i>4</i> | <i>2</i> | <i>71</i> | <i>24</i> | <i>100</i> |
| 25111 | 0 | 0 | 93 | 7 | 100 |
| | <i>0</i> | <i>0</i> | <i>80</i> | <i>20</i> | <i>100</i> |
| 25112 | 0 | 0 | 82 | 18 | 100 |
| | <i>0</i> | <i>0</i> | <i>55</i> | <i>45</i> | <i>100</i> |
| 25113 | 8 | 7 | 67 | 18 | 100 |
| | <i>9</i> | <i>9</i> | <i>58</i> | <i>24</i> | <i>100</i> |
| 25119 | 0 | 2 | 87 | 11 | 100 |
| | <i>0</i> | <i>7</i> | <i>57</i> | <i>36</i> | <i>100</i> |
| 25120 | 0 | 2 | 83 | 14 | 100 |
| | <i>0</i> | <i>0</i> | <i>80</i> | <i>20</i> | <i>100</i> |
| 25130 | * | * | * | * | * |
| 251 | 1 | 2 | 84 | 13 | 100 |
| | <i>3</i> | <i>3</i> | <i>66</i> | <i>28</i> | <i>100</i> |
| 25200 | 33 | 0 | 67 | 0 | 100 |
| | <i>*</i> | <i>*</i> | <i>*</i> | <i>*</i> | <i>*</i> |
| 252 | 33 | 0 | 67 | 0 | 100 |
| | <i>*</i> | <i>*</i> | <i>*</i> | <i>*</i> | <i>*</i> |
| 25910 | 1 | 0 | 78 | 21 | 100 |
| | <i>3</i> | <i>0</i> | <i>74</i> | <i>24</i> | <i>100</i> |

Catatan : angka yang tercetak miring: industri besar, yang tercetak tebal: total IBS, *: tidak dipublikasikan
 Note: number in italic denote large industry, number in bold denote total large and medium industry, *: not publication

Tabel 2 Persentase Permodalan menurut Kode Industri, 2010
Table Percentage of Capital by Industrial Code, 2010

| Kode Industri <i>Industrial Code</i> | Pemerintah Pusat <i>Central Government</i> | Pemerintah Daerah <i>Local Government</i> | Swasta Nasional <i>National Private</i> | Asing <i>Foreign</i> | Jumlah <i>Total</i> |
|---|---|--|--|-------------------------|------------------------|
| (1) | (2) | (3) | (4) | (5) | (6) |
| 25920 | 0 | 1 | 72 | 27 | 100 |
| | <i>0</i> | <i>0</i> | <i>58</i> | <i>42</i> | <i>100</i> |
| 25931 | 0 | 13 | 88 | 0 | 100 |
| | <i>*</i> | <i>*</i> | <i>*</i> | <i>*</i> | <i>*</i> |
| 25932 | 0 | 0 | 68 | 32 | 100 |
| | <i>0</i> | <i>0</i> | <i>71</i> | <i>29</i> | <i>100</i> |
| 25933 | 0 | 3 | 89 | 9 | 100 |
| | <i>0</i> | <i>10</i> | <i>70</i> | <i>20</i> | <i>100</i> |
| 25934 | 0 | 0 | 83 | 17 | 100 |
| | <i>0</i> | <i>0</i> | <i>62</i> | <i>38</i> | <i>100</i> |
| 25940 | 0 | 2 | 93 | 5 | 100 |
| | <i>0</i> | <i>3</i> | <i>92</i> | <i>5</i> | <i>100</i> |
| 25951 | 0 | 2 | 73 | 25 | 100 |
| | <i>0</i> | <i>5</i> | <i>64</i> | <i>31</i> | <i>100</i> |
| 25952 | 0 | 1 | 86 | 13 | 100 |
| | <i>0</i> | <i>4</i> | <i>73</i> | <i>23</i> | <i>100</i> |
| 25991 | 0 | 0 | 95 | 5 | 100 |
| | <i>0</i> | <i>0</i> | <i>83</i> | <i>17</i> | <i>100</i> |
| 25992 | 0 | 0 | 95 | 5 | 100 |
| | <i>0</i> | <i>0</i> | <i>86</i> | <i>14</i> | <i>100</i> |
| 25993 | 0 | 0 | 96 | 4 | 100 |
| | <i>0</i> | <i>0</i> | <i>88</i> | <i>12</i> | <i>100</i> |
| 25994 | * | * | * | * | * |
| 25995 | 0 | 0 | 92 | 8 | 100 |
| | <i>0</i> | <i>0</i> | <i>75</i> | <i>25</i> | <i>100</i> |
| 25999 | 0 | 0 | 93 | 7 | 100 |
| | <i>0</i> | <i>0</i> | <i>86</i> | <i>14</i> | <i>100</i> |
| 259 | 0 | 1 | 86 | 13 | 100 |
| | <i>0</i> | <i>2</i> | <i>75</i> | <i>23</i> | <i>100</i> |
| 25 | 1 | 1 | 85 | 13 | 100 |
| | <i>1</i> | <i>2</i> | <i>73</i> | <i>24</i> | <i>100</i> |
| 26110 | 0 | 1 | 49 | 50 | 100 |
| | <i>0</i> | <i>2</i> | <i>31</i> | <i>67</i> | <i>100</i> |
| 26120 | 0 | 0 | 26 | 74 | 100 |
| | <i>0</i> | <i>0</i> | <i>21</i> | <i>79</i> | <i>100</i> |
| 261 | 0 | 1 | 37 | 62 | 100 |
| | <i>0</i> | <i>1</i> | <i>26</i> | <i>73</i> | <i>100</i> |

Catatan : angka yang tercetak miring: industri besar, yang tercetak tebal: total IBS, *: tidak dipublikasikan
Note: number in italic denote large industry, number in bold denote total large and medium industry, *: not publication

Tabel 2 Persentase Permodalan menurut Kode Industri, 2010
Table Percentage of Capital by Industrial Code, 2010

| Kode Industri <i>Industrial Code</i> | Pemerintah Pusat <i>Central Government</i> | Pemerintah Daerah <i>Local Government</i> | Swasta Nasional <i>National Private</i> | Asing <i>Foreign</i> | Jumlah <i>Total</i> |
|---|---|--|--|-------------------------|------------------------|
| (1) | (2) | (3) | (4) | (5) | (6) |
| 26210 | 0 | 0 | 58 | 42 | 100 |
| | * | * | * | * | * |
| 26220 | 0 | 0 | 30 | 70 | 100 |
| | <i>0</i> | <i>0</i> | <i>26</i> | <i>74</i> | <i>100</i> |
| 262 | 0 | 0 | 38 | 62 | 100 |
| | <i>0</i> | <i>0</i> | <i>23</i> | <i>77</i> | <i>100</i> |
| 26310 | 0 | 0 | 70 | 30 | 100 |
| | <i>0</i> | <i>0</i> | <i>86</i> | <i>14</i> | <i>100</i> |
| 26320 | * | * | * | * | * |
| | * | * | * | * | * |
| 26390 | 0 | 0 | 67 | 33 | 100 |
| | * | * | * | * | * |
| 263 | 6 | 0 | 65 | 29 | 100 |
| | <i>11</i> | <i>0</i> | <i>67</i> | <i>22</i> | <i>100</i> |
| 26410 | 0 | 0 | 66 | 34 | 100 |
| | <i>0</i> | <i>0</i> | <i>47</i> | <i>53</i> | <i>100</i> |
| 26420 | 0 | 0 | 83 | 17 | 100 |
| | <i>0</i> | <i>0</i> | <i>67</i> | <i>33</i> | <i>100</i> |
| 26490 | 0 | 0 | 78 | 22 | 100 |
| | <i>0</i> | <i>0</i> | <i>67</i> | <i>33</i> | <i>100</i> |
| 264 | 0 | 0 | 71 | 29 | 100 |
| | <i>0</i> | <i>0</i> | <i>55</i> | <i>45</i> | <i>100</i> |
| 26511 | 0 | 0 | 91 | 9 | 100 |
| | * | * | * | * | * |
| 26512 | 0 | 0 | 35 | 65 | 100 |
| | * | * | * | * | * |
| 26513 | 0 | 0 | 37 | 63 | 100 |
| | * | * | * | * | * |
| 26520 | 0 | 0 | 93 | 7 | 100 |
| | <i>0</i> | <i>0</i> | <i>67</i> | <i>33</i> | <i>100</i> |
| 265 | 0 | 0 | 80 | 20 | 100 |
| | <i>0</i> | <i>0</i> | <i>53</i> | <i>47</i> | <i>100</i> |
| 26601 | * | * | * | * | * |
| | * | * | * | * | * |
| 26602 | 0 | 0 | 100 | 0 | 100 |
| | * | * | * | * | * |
| 266 | 0 | 0 | 100 | 0 | 100 |
| | * | * | * | * | * |

Catatan : angka yang tercetak miring: industri besar, yang tercetak tebal: total IBS, *: tidak dipublikasikan
Note: number in italic denote large industry, number in bold denote total large and medium industry, *: not publication

Tabel 2 Persentase Permodalan menurut Kode Industri, 2010
Table Percentage of Capital by Industrial Code, 2010

| Kode Industri <i>Industrial Code</i> | Pemerintah Pusat <i>Central Government</i> | Pemerintah Daerah <i>Local Government</i> | Swasta Nasional <i>National Private</i> | Asing <i>Foreign</i> | Jumlah <i>Total</i> |
|---|---|--|--|-------------------------|------------------------|
| (1) | (2) | (3) | (4) | (5) | (6) |
| 26710 | * | * | * | * | * |
| | * | * | * | * | * |
| 26791 | * | * | * | * | * |
| | * | * | * | * | * |
| 26792 | 0 | 0 | 3 | 97 | 100 |
| | <i>0</i> | <i>0</i> | <i>3</i> | <i>97</i> | <i>100</i> |
| 267 | 0 | 0 | 26 | 74 | 100 |
| | <i>0</i> | <i>0</i> | <i>26</i> | <i>74</i> | <i>100</i> |
| 26800 | 0 | 18 | 62 | 20 | 100 |
| | <i>0</i> | <i>25</i> | <i>45</i> | <i>30</i> | <i>100</i> |
| 268 | 0 | 18 | 62 | 20 | 100 |
| | <i>0</i> | <i>25</i> | <i>45</i> | <i>30</i> | <i>100</i> |
| 26 | 0 | 1 | 50 | 49 | 100 |
| | <i>1</i> | <i>2</i> | <i>33</i> | <i>65</i> | <i>100</i> |
| 27111 | 0 | 0 | 56 | 44 | 100 |
| | <i>0</i> | <i>0</i> | <i>41</i> | <i>59</i> | <i>100</i> |
| 27112 | 0 | 0 | 75 | 25 | 100 |
| | <i>0</i> | <i>0</i> | <i>50</i> | <i>50</i> | <i>100</i> |
| 27113 | 1 | 0 | 63 | 35 | 100 |
| | <i>2</i> | <i>0</i> | <i>42</i> | <i>56</i> | <i>100</i> |
| 27120 | 0 | 2 | 87 | 11 | 100 |
| | <i>0</i> | <i>0</i> | <i>73</i> | <i>27</i> | <i>100</i> |
| 271 | 0 | 1 | 77 | 21 | 100 |
| | <i>1</i> | <i>0</i> | <i>56</i> | <i>43</i> | <i>100</i> |
| 27201 | 0 | 0 | 62 | 38 | 100 |
| | <i>0</i> | <i>0</i> | <i>58</i> | <i>42</i> | <i>100</i> |
| 27202 | 0 | 0 | 74 | 26 | 100 |
| | <i>0</i> | <i>0</i> | <i>72</i> | <i>28</i> | <i>100</i> |
| 272 | 0 | 0 | 69 | 31 | 100 |
| | <i>0</i> | <i>0</i> | <i>66</i> | <i>34</i> | <i>100</i> |
| 27310 | 0 | 0 | 67 | 33 | 100 |
| | <i>0</i> | <i>0</i> | <i>53</i> | <i>47</i> | <i>100</i> |
| 27320 | 0 | 0 | 74 | 26 | 100 |
| | <i>0</i> | <i>0</i> | <i>62</i> | <i>38</i> | <i>100</i> |
| 27330 | 0 | 0 | 70 | 30 | 100 |
| | <i>0</i> | <i>0</i> | <i>51</i> | <i>49</i> | <i>100</i> |
| 273 | 0 | 0 | 69 | 31 | 100 |
| | <i>0</i> | <i>0</i> | <i>55</i> | <i>45</i> | <i>100</i> |

Catatan : angka yang tercetak miring: industri besar, yang tercetak tebal: total IBS, *: tidak dipublikasikan
Note: number in italic denote large industry, number in bold denote total large and medium industry, *: not publication

Tabel 2 **Persentase Permodalan menurut Kode Industri, 2010**
 Table Percentage of Capital by Industrial Code, 2010

| Kode Industri <i>Industrial Code</i> | Pemerintah Pusat <i>Central Government</i> | Pemerintah Daerah <i>Local Government</i> | Swasta Nasional <i>National Private</i> | Asing <i>Foreign</i> | Jumlah <i>Total</i> |
|---|---|--|--|-------------------------|------------------------|
| (1) | (2) | (3) | (4) | (5) | (6) |
| 27401 | 0 | 0 | 71 | 29 | 100 |
| | <i>0</i> | <i>0</i> | <i>50</i> | <i>50</i> | <i>100</i> |
| 27402 | * | * | * | * | * |
| | <i>*</i> | <i>*</i> | <i>*</i> | <i>*</i> | <i>*</i> |
| 27403 | 0 | 0 | 35 | 65 | 100 |
| | <i>0</i> | <i>0</i> | <i>31</i> | <i>69</i> | <i>100</i> |
| 27409 | 0 | 0 | 68 | 32 | 100 |
| | <i>0</i> | <i>0</i> | <i>80</i> | <i>20</i> | <i>100</i> |
| 274 | 0 | 0 | 57 | 42 | 100 |
| | <i>0</i> | <i>0</i> | <i>48</i> | <i>52</i> | <i>100</i> |
| 27510 | 0 | 0 | 69 | 31 | 100 |
| | <i>0</i> | <i>0</i> | <i>52</i> | <i>48</i> | <i>100</i> |
| 27520 | 0 | 0 | 78 | 22 | 100 |
| | <i>0</i> | <i>0</i> | <i>63</i> | <i>37</i> | <i>100</i> |
| 27530 | 0 | 0 | 76 | 24 | 100 |
| | <i>0</i> | <i>0</i> | <i>60</i> | <i>40</i> | <i>100</i> |
| 275 | 0 | 0 | 75 | 25 | 100 |
| | <i>0</i> | <i>0</i> | <i>58</i> | <i>42</i> | <i>100</i> |
| 27900 | 14 | 0 | 60 | 26 | 100 |
| | <i>20</i> | <i>0</i> | <i>44</i> | <i>36</i> | <i>100</i> |
| 279 | 14 | 0 | 60 | 26 | 100 |
| | <i>20</i> | <i>0</i> | <i>44</i> | <i>36</i> | <i>100</i> |
| 27 | 0 | 0 | 71 | 29 | 100 |
| | <i>1</i> | <i>0</i> | <i>56</i> | <i>43</i> | <i>100</i> |
| 28111 | 0 | 0 | 58 | 42 | 100 |
| | <i>*</i> | <i>*</i> | <i>*</i> | <i>*</i> | <i>*</i> |
| 28112 | 0 | 0 | 62 | 38 | 100 |
| | <i>0</i> | <i>0</i> | <i>36</i> | <i>64</i> | <i>100</i> |
| 28113 | 3 | 0 | 81 | 16 | 100 |
| | <i>9</i> | <i>0</i> | <i>59</i> | <i>32</i> | <i>100</i> |
| 28120 | 0 | 0 | 66 | 34 | 100 |
| | <i>0</i> | <i>0</i> | <i>54</i> | <i>46</i> | <i>100</i> |
| 28130 | 0 | 0 | 57 | 43 | 100 |
| | <i>0</i> | <i>0</i> | <i>44</i> | <i>56</i> | <i>100</i> |
| 28140 | 0 | 0 | 68 | 32 | 100 |
| | <i>0</i> | <i>0</i> | <i>60</i> | <i>40</i> | <i>100</i> |
| 28151 | 0 | 0 | 100 | 0 | 100 |
| | <i>*</i> | <i>*</i> | <i>*</i> | <i>*</i> | <i>*</i> |

Catatan : angka yang tercetak miring: industri besar, yang tercetak tebal: total IBS, *: tidak dipublikasikan
 Note: number in italic denote large industry, number in bold denote total large and medium industry, *: not publication

Tabel 2 Persentase Permodalan menurut Kode Industri, 2010
Table Percentage of Capital by Industrial Code, 2010

| Kode Industri <i>Industrial Code</i> | Pemerintah Pusat <i>Central Government</i> | Pemerintah Daerah <i>Local Government</i> | Swasta Nasional <i>National Private</i> | Asing <i>Foreign</i> | Jumlah <i>Total</i> |
|---|---|--|--|-------------------------|------------------------|
| (1) | (2) | (3) | (4) | (5) | (6) |
| 28152 | * | * | * | * | * |
| 28160 | 0 | 0 | 79 | 21 | 100 |
| | <i>0</i> | <i>0</i> | <i>77</i> | <i>23</i> | <i>100</i> |
| 28172 | * | * | * | * | * |
| 28174 | * | * | * | * | * |
| 28179 | * | * | * | * | * |
| | * | * | * | * | * |
| 28191 | 0 | 6 | 82 | 12 | 100 |
| | <i>0</i> | <i>33</i> | <i>67</i> | <i>0</i> | <i>100</i> |
| 28192 | 0 | 0 | 86 | 14 | 100 |
| | <i>0</i> | <i>0</i> | <i>67</i> | <i>33</i> | <i>100</i> |
| 28193 | 0 | 0 | 74 | 26 | 100 |
| | <i>0</i> | <i>0</i> | <i>60</i> | <i>40</i> | <i>100</i> |
| 28199 | 0 | 0 | 93 | 8 | 100 |
| | * | * | * | * | * |
| 281 | 1 | 1 | 74 | 24 | 100 |
| | <i>2</i> | <i>2</i> | <i>54</i> | <i>42</i> | <i>100</i> |
| 28210 | 11 | 0 | 77 | 11 | 100 |
| | <i>27</i> | <i>0</i> | <i>45</i> | <i>27</i> | <i>100</i> |
| 28221 | 0 | 0 | 62 | 38 | 100 |
| | <i>0</i> | <i>0</i> | <i>47</i> | <i>53</i> | <i>100</i> |
| 28222 | 0 | 0 | 33 | 67 | 100 |
| | * | * | * | * | * |
| 28223 | 0 | 1 | 71 | 28 | 100 |
| | * | * | * | * | * |
| 28224 | * | * | * | * | * |
| 28230 | * | * | * | * | * |
| 28240 | 0 | 0 | 71 | 29 | 100 |
| | <i>0</i> | <i>0</i> | <i>50</i> | <i>50</i> | <i>100</i> |
| 28250 | 0 | 0 | 100 | 0 | 100 |
| | <i>0</i> | <i>0</i> | <i>100</i> | <i>0</i> | <i>100</i> |
| 28262 | * | * | * | * | * |
| 28263 | 0 | 0 | 63 | 37 | 100 |
| | * | * | * | * | * |
| 28264 | * | * | * | * | * |
| 28291 | 0 | 0 | 67 | 33 | 100 |
| 28292 | * | * | * | * | * |

Catatan : angka yang tercetak miring: industri besar, yang tercetak tebal: total IBS, *: tidak dipublikasikan
Note: number in italic denote large industry, number in bold denote total large and medium industry, *: not publication

Tabel 2 **Persentase Permodalan menurut Kode Industri, 2010**
 Table *Percentage of Capital by Industrial Code, 2010*

| Kode Industri | Pemerintah Pusat | Pemerintah Daerah | Swasta Nasional | Asing | Jumlah |
|------------------------|---------------------------|--------------------------|-------------------------|----------------|---------------|
| <i>Industrial Code</i> | <i>Central Government</i> | <i>Local Government</i> | <i>National Private</i> | <i>Foreign</i> | <i>Total</i> |
| (1) | (2) | (3) | (4) | (5) | (6) |
| 28299 | 0 | 0 | 83 | 17 | 100 |
| | <i>0</i> | <i>0</i> | <i>60</i> | <i>40</i> | <i>100</i> |
| 282 | 1 | 0 | 72 | 27 | 100 |
| | <i>5</i> | <i>0</i> | <i>61</i> | <i>35</i> | <i>100</i> |
| 28 | 1 | 0 | 73 | 25 | 100 |
| | <i>3</i> | <i>1</i> | <i>57</i> | <i>40</i> | <i>100</i> |
| 29100 | 1 | 4 | 30 | 65 | 100 |
| | <i>1</i> | <i>4</i> | <i>33</i> | <i>62</i> | <i>100</i> |
| 291 | 1 | 4 | 30 | 65 | 100 |
| | <i>1</i> | <i>4</i> | <i>33</i> | <i>62</i> | <i>100</i> |
| 29200 | 0 | 1 | 97 | 3 | 100 |
| | <i>0</i> | <i>0</i> | <i>93</i> | <i>7</i> | <i>100</i> |
| 292 | 0 | 1 | 97 | 3 | 100 |
| | <i>0</i> | <i>0</i> | <i>93</i> | <i>7</i> | <i>100</i> |
| 29300 | 0 | 0 | 70 | 30 | 100 |
| | <i>0</i> | <i>0</i> | <i>58</i> | <i>42</i> | <i>100</i> |
| 293 | 0 | 0 | 70 | 30 | 100 |
| | <i>0</i> | <i>0</i> | <i>58</i> | <i>42</i> | <i>100</i> |
| 29 | 0 | 0 | 76 | 23 | 100 |
| | <i>0</i> | <i>0</i> | <i>62</i> | <i>37</i> | <i>100</i> |
| 30111 | 8 | 2 | 78 | 12 | 100 |
| | <i>6</i> | <i>0</i> | <i>78</i> | <i>16</i> | <i>100</i> |
| 30113 | 0 | 0 | 100 | 0 | 100 |
| | <i>*</i> | <i>*</i> | <i>*</i> | <i>*</i> | <i>*</i> |
| 301 | 7 | 1 | 80 | 11 | 100 |
| | <i>5</i> | <i>0</i> | <i>81</i> | <i>14</i> | <i>100</i> |
| 30200 | * | * | * | * | * |
| | <i>*</i> | <i>*</i> | <i>*</i> | <i>*</i> | <i>*</i> |
| 302 | * | * | * | * | * |
| | <i>*</i> | <i>*</i> | <i>*</i> | <i>*</i> | <i>*</i> |
| 30300 | * | * | * | * | * |
| | <i>*</i> | <i>*</i> | <i>*</i> | <i>*</i> | <i>*</i> |
| 303 | * | * | * | * | * |
| | <i>*</i> | <i>*</i> | <i>*</i> | <i>*</i> | <i>*</i> |
| 30911 | 0 | 3 | 73 | 24 | 100 |
| | <i>0</i> | <i>6</i> | <i>72</i> | <i>22</i> | <i>100</i> |
| 30912 | 0 | 0 | 80 | 20 | 100 |
| | <i>0</i> | <i>0</i> | <i>70</i> | <i>30</i> | <i>100</i> |

Catatan : angka yang tercetak miring: industri besar, yang tercetak tebal: total IBS, *: tidak dipublikasikan
 Note: number in italic denote large industry, number in bold denote total large and medium industry, *: not publication

Tabel 2 Persentase Permodalan menurut Kode Industri, 2010
 Table Percentage of Capital by Industrial Code, 2010

| Kode Industri <i>Industrial Code</i> | Pemerintah Pusat <i>Central Government</i> | Pemerintah Daerah <i>Local Government</i> | Swasta Nasional <i>National Private</i> | Asing <i>Foreign</i> | Jumlah <i>Total</i> |
|---|---|--|--|-------------------------|------------------------|
| (1) | (2) | (3) | (4) | (5) | (6) |
| 30921 | 0 | 8 | 92 | 0 | 100 |
| | <i>0</i> | <i>14</i> | <i>86</i> | <i>0</i> | <i>100</i> |
| 30922 | 0 | 0 | 81 | 19 | 100 |
| | <i>0</i> | <i>0</i> | <i>55</i> | <i>45</i> | <i>100</i> |
| 30990 | 0 | 0 | 100 | 0 | 100 |
| | <i>*</i> | <i>*</i> | <i>*</i> | <i>*</i> | <i>*</i> |
| 309 | 0 | 1 | 80 | 19 | 100 |
| | <i>0</i> | <i>2</i> | <i>71</i> | <i>28</i> | <i>100</i> |
| 30 | 2 | 1 | 80 | 17 | 100 |
| | <i>2</i> | <i>1</i> | <i>71</i> | <i>26</i> | <i>100</i> |
| 31001 | 0 | 0 | 92 | 7 | 100 |
| | <i>0</i> | <i>1</i> | <i>83</i> | <i>16</i> | <i>100</i> |
| 31002 | 0 | 0 | 96 | 4 | 100 |
| | <i>0</i> | <i>2</i> | <i>89</i> | <i>9</i> | <i>100</i> |
| 31003 | 0 | 6 | 94 | 0 | 100 |
| | <i>0</i> | <i>0</i> | <i>100</i> | <i>0</i> | <i>100</i> |
| 31004 | 0 | 1 | 98 | 1 | 100 |
| | <i>0</i> | <i>0</i> | <i>97</i> | <i>3</i> | <i>100</i> |
| 31009 | 0 | 0 | 98 | 2 | 100 |
| | <i>0</i> | <i>0</i> | <i>100</i> | <i>0</i> | <i>100</i> |
| 310 | 0 | 0 | 93 | 6 | 100 |
| | <i>0</i> | <i>1</i> | <i>85</i> | <i>14</i> | <i>100</i> |
| 31 | 0 | 0 | 93 | 6 | 100 |
| | <i>0</i> | <i>1</i> | <i>85</i> | <i>14</i> | <i>100</i> |
| 32111 | * | * | * | * | * |
| 32112 | 0 | 0 | 93 | 7 | 100 |
| | <i>0</i> | <i>0</i> | <i>81</i> | <i>19</i> | <i>100</i> |
| 32113 | 0 | 0 | 100 | 0 | 100 |
| 32115 | 0 | 33 | 33 | 33 | 100 |
| | <i>*</i> | <i>*</i> | <i>*</i> | <i>*</i> | <i>*</i> |
| 32119 | 0 | 0 | 100 | 0 | 100 |
| | <i>*</i> | <i>*</i> | <i>*</i> | <i>*</i> | <i>*</i> |
| 32120 | 0 | 0 | 78 | 22 | 100 |
| | <i>0</i> | <i>0</i> | <i>50</i> | <i>50</i> | <i>100</i> |
| 321 | 0 | 1 | 91 | 8 | 100 |
| | <i>0</i> | <i>0</i> | <i>75</i> | <i>25</i> | <i>100</i> |
| 32201 | 0 | 0 | 100 | 0 | 100 |

Catatan : angka yang tercetak miring: industri besar, yang tercetak tebal: total IBS, *: tidak dipublikasikan
 Note: number in italic denote large industry, number in bold denote total large and medium industry, *: not publication

Tabel 2 **Persentase Permodalan menurut Kode Industri, 2010**
 Table *Percentage of Capital by Industrial Code, 2010*

| Kode Industri <i>Industrial Code</i> | Pemerintah Pusat <i>Central Government</i> | Pemerintah Daerah <i>Local Government</i> | Swasta Nasional <i>National Private</i> | Asing <i>Foreign</i> | Jumlah <i>Total</i> |
|---|---|--|--|-------------------------|------------------------|
| (1) | (2) | (3) | (4) | (5) | (6) |
| 32202 | 0 | 0 | 48 | 52 | 100 |
| | <i>0</i> | <i>0</i> | <i>15</i> | <i>85</i> | <i>100</i> |
| 322 | 0 | 0 | 64 | 36 | 100 |
| | <i>0</i> | <i>0</i> | <i>15</i> | <i>85</i> | <i>100</i> |
| 32300 | 0 | 0 | 95 | 5 | 100 |
| | <i>0</i> | <i>0</i> | <i>79</i> | <i>21</i> | <i>100</i> |
| 323 | 0 | 0 | 95 | 5 | 100 |
| | <i>0</i> | <i>0</i> | <i>79</i> | <i>21</i> | <i>100</i> |
| 32401 | 0 | 0 | 92 | 8 | 100 |
| | <i>*</i> | <i>*</i> | <i>*</i> | <i>*</i> | <i>*</i> |
| 32402 | 0 | 0 | 87 | 13 | 100 |
| | <i>0</i> | <i>0</i> | <i>56</i> | <i>44</i> | <i>100</i> |
| 324 | 0 | 0 | 88 | 12 | 100 |
| | <i>0</i> | <i>0</i> | <i>54</i> | <i>46</i> | <i>100</i> |
| 32501 | * | * | * | * | * |
| | <i>*</i> | <i>*</i> | <i>*</i> | <i>*</i> | <i>*</i> |
| 32502 | 0 | 0 | 71 | 29 | 100 |
| | <i>0</i> | <i>0</i> | <i>50</i> | <i>50</i> | <i>100</i> |
| 32503 | 0 | 0 | 83 | 17 | 100 |
| | <i>0</i> | <i>0</i> | <i>80</i> | <i>20</i> | <i>100</i> |
| 32509 | 0 | 0 | 67 | 33 | 100 |
| | <i>*</i> | <i>*</i> | <i>*</i> | <i>*</i> | <i>*</i> |
| 325 | 0 | 0 | 73 | 27 | 100 |
| | <i>0</i> | <i>0</i> | <i>62</i> | <i>38</i> | <i>100</i> |
| 32901 | 0 | 0 | 90 | 10 | 100 |
| | <i>0</i> | <i>0</i> | <i>82</i> | <i>18</i> | <i>100</i> |
| 32902 | * | * | * | * | * |
| 32903 | 0 | 0 | 95 | 5 | 100 |
| | <i>0</i> | <i>0</i> | <i>65</i> | <i>35</i> | <i>100</i> |
| 32904 | * | * | * | * | * |
| | <i>*</i> | <i>*</i> | <i>*</i> | <i>*</i> | <i>*</i> |
| 32909 | 1 | 0 | 84 | 15 | 100 |
| | <i>0</i> | <i>0</i> | <i>59</i> | <i>41</i> | <i>100</i> |
| 329 | 0 | 0 | 89 | 10 | 100 |
| | <i>0</i> | <i>0</i> | <i>64</i> | <i>36</i> | <i>100</i> |
| 32 | 0 | 0 | 88 | 11 | 100 |
| | <i>0</i> | <i>0</i> | <i>62</i> | <i>38</i> | <i>100</i> |
| 33111 | * | * | * | * | * |

Catatan : angka yang tercetak miring: industri besar, yang tercetak tebal: total IBS, *: tidak dipublikasikan
 Note: number in italic denote large industry, number in bold denote total large and medium industry, *: not publication

Tabel 2 **Persentase Permodalan menurut Kode Industri, 2010**
 Table *Percentage of Capital by Industrial Code, 2010*

| Kode Industri <i>Industrial Code</i> | Pemerintah Pusat <i>Central Government</i> | Pemerintah Daerah <i>Local Government</i> | Swasta Nasional <i>National Private</i> | Asing <i>Foreign</i> | Jumlah <i>Total</i> |
|---|---|--|--|-------------------------|------------------------|
| (1) | (2) | (3) | (4) | (5) | (6) |
| 33119 | * | * | * | * | * |
| | * | * | * | * | * |
| 33121 | 0 | 0 | 83 | 17 | 100 |
| 33122 | 0 | 0 | 100 | 0 | 100 |
| | * | * | * | * | * |
| 33131 | 0 | 0 | 67 | 33 | 100 |
| | * | * | * | * | * |
| 33141 | * | * | * | * | * |
| 33149 | * | * | * | * | * |
| | * | * | * | * | * |
| 33151 | 18 | 2 | 74 | 6 | 100 |
| | <i>25</i> | <i>0</i> | <i>67</i> | <i>8</i> | <i>100</i> |
| 33152 | * | * | * | * | * |
| | * | * | * | * | * |
| 33159 | * | * | * | * | * |
| 33190 | * | * | * | * | * |
| 331 | 14 | 1 | 78 | 7 | 100 |
| | <i>22</i> | <i>0</i> | <i>67</i> | <i>11</i> | <i>100</i> |
| 33200 | * | * | * | * | * |
| 332 | * | * | * | * | * |
| 33 | 14 | 1 | 78 | 7 | 100 |
| | <i>22</i> | <i>0</i> | <i>67</i> | <i>11</i> | <i>100</i> |
| Total | 1 | 1 | 90 | 8 | 100 |
| | <i>3</i> | <i>1</i> | <i>75</i> | <i>20</i> | <i>100</i> |

Catatan : angka yang tercetak miring: industri besar, yang tercetak tebal: total IBS, *: tidak dipublikasikan
 Note: number in italic denote large industry, number in bold denote total large and medium industry, *: not publication

Tabel 3 Jumlah Perusahaan dan Tenaga Kerja menurut Kode Industri, 2010

| Kode Industri <i>Industrial Code</i> | Jumlah Perusahaan <i>Number of Establishment</i> | Tenaga Kerja Produksi <i>Production Labour</i> | | |
|---|---|---|----------------------------|------------------------|
| | | Laki-laki <i>Male</i> | Perempuan <i>Female</i> | Jumlah <i>Total</i> |
| (1) | (2) | (3) | (4) | (5) |
| 10110 | 9 | 392 | 55 | 447 |
| | 2 | * | * | * |
| 10120 | 10 | 388 | 216 | 604 |
| | 1 | * | * | * |
| 10130 | 45 | 2 351 | 2 093 | 4 444 |
| | 14 | 1 820 | 1 726 | 3 546 |
| 101 | 64 | 3 131 | 2 364 | 5 495 |
| | 17 | 2 110 | 1 939 | 4 049 |
| 10211 | 88 | 788 | 2 130 | 2 918 |
| | 5 | 76 | 898 | 974 |
| 10212 | 7 | 173 | 191 | 364 |
| | 2 | * | * | * |
| 10213 | 173 | 6 852 | 12 180 | 19 032 |
| | 63 | 5 420 | 9 618 | 15 038 |
| 10214 | 61 | 626 | 1 287 | 1 913 |
| | 1 | * | * | * |
| 10216 | 8 | 212 | 578 | 790 |
| | 4 | 110 | 435 | 545 |
| 10217 | 4 | 41 | 83 | 124 |
| 10219 | 59 | 1 932 | 5 130 | 7 062 |
| | 10 | 1 302 | 3 850 | 5 152 |
| 10221 | 56 | 4 043 | 12 707 | 16 750 |
| | 25 | 3 745 | 12 036 | 15 781 |
| 10222 | 12 | 773 | 2 948 | 3 721 |
| | 10 | 760 | 2 920 | 3 680 |
| 10291 | 21 | 397 | 1 772 | 2 169 |
| | 3 | 184 | 1 305 | 1 489 |
| 10292 | 3 | 15 | 53 | 68 |
| 10293 | 102 | 6 670 | 17 191 | 23 861 |
| | 48 | 6 169 | 15 688 | 21 857 |
| 10294 | 46 | 217 | 669 | 886 |
| 10299 | 55 | 347 | 947 | 1 294 |
| | 1 | * | * | * |
| 102 | 695 | 23 086 | 57 866 | 80 952 |
| | 172 | 17 907 | 47 031 | 64 938 |

Catatan : angka yang tercetak miring: industri besar, yang tercetak tebal: total IBS, *: tidak dipublikasikan
 Note: number in italic denote large industry, number in bold denote total large and medium industry, *: not publication

Table 3 Number of Establishments and Labour by Industrial Code, 2010

| Tenaga Kerja Lainnya <i>Others</i> | | | Jumlah <i>Total</i> | Kode Industri <i>Industrial Code</i> |
|---------------------------------------|----------------------------|------------------------|------------------------|--|
| Laki-laki <i>Male</i> | Perempuan <i>Female</i> | Jumlah <i>Total</i> | | |
| (6) | (7) | (8) | (9) | (1) |
| 142 | 32 | 174 | 621 | 10110 |
| * | * | * | * | |
| 95 | 46 | 141 | 745 | 10120 |
| * | * | * | * | |
| 920 | 615 | 1 535 | 5 979 | 10130 |
| 732 | 512 | 1 244 | 4 790 | |
| 1 157 | 693 | 1 850 | 7 345 | 101 |
| 864 | 532 | 1 396 | 5 445 | |
| 372 | 259 | 631 | 3 549 | 10211 |
| 50 | 123 | 173 | 1 147 | |
| 94 | 36 | 130 | 494 | 10212 |
| * | * | * | * | |
| 2 521 | 1 574 | 4 095 | 23 127 | 10213 |
| 1 958 | 1 398 | 3 356 | 18 394 | |
| 261 | 32 | 293 | 2 206 | 10214 |
| * | * | * | * | |
| 38 | 164 | 202 | 992 | 10216 |
| 23 | 159 | 182 | 727 | |
| 10 | 6 | 16 | 140 | 10217 |
| 889 | 280 | 1 169 | 8 231 | 10219 |
| 654 | 200 | 854 | 6 006 | |
| 1 361 | 908 | 2 269 | 19 019 | 10221 |
| 1 273 | 855 | 2 128 | 17 909 | |
| 222 | 221 | 443 | 4 164 | 10222 |
| 212 | 170 | 382 | 4 062 | |
| 98 | 44 | 142 | 2 311 | 10291 |
| 45 | 6 | 51 | 1 540 | |
| 6 | | 6 | 74 | 10292 |
| 2 936 | 1 073 | 4 009 | 27 870 | 10293 |
| 2 649 | 977 | 3 626 | 25 483 | |
| 133 | 51 | 184 | 1 070 | 10294 |
| 681 | 71 | 752 | 2 046 | 10299 |
| * | * | * | * | |
| 9 622 | 4 719 | 14 341 | 95 293 | 102 |
| 6 932 | 3 911 | 10 843 | 75 781 | |

Tabel 3 Jumlah Perusahaan dan Tenaga Kerja menurut Kode Industri, 2010

| Kode Industri <i>Industrial Code</i> | Jumlah Perusahaan <i>Number of Establishment</i> | Tenaga Kerja Produksi <i>Production Labour</i> | | |
|---|---|---|----------------------------|------------------------|
| | | Laki-laki <i>Male</i> | Perempuan <i>Female</i> | Jumlah <i>Total</i> |
| (1) | (2) | (3) | (4) | (5) |
| 10311 | 7 | 59 | 114 | 173 |
| 10312 | 55 | 1 701 | 1 915 | 3 616 |
| | <i>15</i> | <i>1 108</i> | <i>1 191</i> | <i>2 299</i> |
| 10313 | 9 | 468 | 258 | 726 |
| | <i>2</i> | <i>*</i> | <i>*</i> | <i>*</i> |
| 10314 | 9 | 640 | 2 492 | 3 132 |
| | <i>4</i> | <i>565</i> | <i>2 449</i> | <i>3 014</i> |
| 10320 | 9 | 4 557 | 5 025 | 9 582 |
| | <i>5</i> | <i>4 506</i> | <i>4 939</i> | <i>9 445</i> |
| 10330 | 7 | 90 | 49 | 139 |
| 10391 | 6 | 78 | 26 | 104 |
| 10392 | 134 | 2 659 | 922 | 3 581 |
| | <i>2</i> | <i>*</i> | <i>*</i> | <i>*</i> |
| 10399 | 9 | 238 | 203 | 441 |
| | <i>2</i> | <i>*</i> | <i>*</i> | <i>*</i> |
| 103 | 245 | 10 490 | 11 004 | 21 494 |
| | <i>30</i> | <i>6 851</i> | <i>8 926</i> | <i>15 777</i> |
| 10411 | 39 | 1 206 | 755 | 1 961 |
| | <i>3</i> | <i>1 009</i> | <i>125</i> | <i>1 134</i> |
| 10412 | 1 | * | * | * |
| | <i>1</i> | <i>*</i> | <i>*</i> | <i>*</i> |
| 10413 | 1 | * | * | * |
| 10415 | 4 | 9 | 85 | 94 |
| 10421 | 72 | 439 | 1 181 | 1 620 |
| | <i>1</i> | <i>*</i> | <i>*</i> | <i>*</i> |
| 10422 | 9 | 408 | 139 | 547 |
| | <i>2</i> | <i>*</i> | <i>*</i> | <i>*</i> |
| 10423 | 30 | 2 278 | 189 | 2 467 |
| | <i>9</i> | <i>1 644</i> | <i>144</i> | <i>1 788</i> |
| 10424 | 11 | 579 | 276 | 855 |
| | <i>5</i> | <i>418</i> | <i>178</i> | <i>596</i> |
| 10431 | 414 | 78 358 | 10 243 | 88 601 |
| | <i>338</i> | <i>74 400</i> | <i>10 022</i> | <i>84 422</i> |
| 10432 | 46 | 7 959 | 2 123 | 10 082 |
| | <i>32</i> | <i>7 499</i> | <i>2 074</i> | <i>9 573</i> |

Catatan : angka yang tercetak miring: industri besar, yang tercetak tebal: total IBS, *: tidak dipublikasikan

Note: number in italic denote large industry, number in bold denote total large and medium industry, *: not publication

Table 3 Number of Establishments and Labour by Industrial Code, 2010

| Tenaga Kerja Lainnya <i>Others</i> | | | Jumlah <i>Total</i> | Kode Industri <i>Industrial Code</i> |
|---------------------------------------|----------------------------|------------------------|------------------------|--|
| Laki-laki <i>Male</i> | Perempuan <i>Female</i> | Jumlah <i>Total</i> | | |
| (6) | (7) | (8) | (9) | (1) |
| 39 | 16 | 55 | 228 | 10311 |
| 886 | 378 | 1 264 | 4 880 | 10312 |
| 702 | 243 | 945 | 3 244 | |
| 296 | 77 | 373 | 1 099 | 10313 |
| * | * | * | * | |
| 303 | 77 | 380 | 3 512 | 10314 |
| 276 | 58 | 334 | 3 348 | |
| 793 | 180 | 973 | 10 555 | 10320 |
| 776 | 168 | 944 | 10 389 | |
| 74 | 32 | 106 | 245 | 10330 |
| 21 | 11 | 32 | 136 | 10391 |
| 519 | 228 | 747 | 4 328 | 10392 |
| * | * | * | * | |
| 72 | 51 | 123 | 564 | 10399 |
| * | * | * | * | |
| 3 003 | 1 050 | 4 053 | 25 547 | 103 |
| 2 015 | 564 | 2 579 | 18 356 | |
| 1 161 | 790 | 1 951 | 3 912 | 10411 |
| 1 081 | 760 | 1 841 | 2 975 | |
| * | * | * | * | 10412 |
| * | * | * | * | |
| * | * | * | * | 10413 |
| 4 | | 4 | 98 | 10415 |
| 610 | 25 | 635 | 2 255 | 10421 |
| * | * | * | * | |
| 195 | 52 | 247 | 794 | 10422 |
| * | * | * | * | |
| 527 | 163 | 690 | 3 157 | 10423 |
| 388 | 110 | 498 | 2 286 | |
| 207 | 196 | 403 | 1 258 | 10424 |
| 191 | 190 | 381 | 977 | |
| 25 168 | 5 874 | 31 042 | 119 643 | 10431 |
| 23 936 | 5 694 | 29 630 | 114 052 | |
| 2 901 | 923 | 3 824 | 13 906 | 10432 |
| 2 651 | 878 | 3 529 | 13 102 | |

Tabel 3 Jumlah Perusahaan dan Tenaga Kerja menurut Kode Industri, 2010

| Kode Industri <i>Industrial Code</i> | Jumlah Perusahaan <i>Number of Establishment</i> | Tenaga Kerja Produksi <i>Production Labour</i> | | |
|---|---|---|----------------------------|------------------------|
| | | Laki-laki <i>Male</i> | Perempuan <i>Female</i> | Jumlah <i>Total</i> |
| (1) | (2) | (3) | (4) | (5) |
| 10490 | 11 | 556 | 93 | 649 |
| | 2 | * | * | * |
| 104 | 638 | 92 121 | 15 087 | 107 208 |
| | 393 | 86 038 | 12 705 | 98 743 |
| 10510 | 10 | 1 414 | 185 | 1 599 |
| | 4 | 1 265 | 147 | 1 412 |
| 10520 | 16 | 4 464 | 955 | 5 419 |
| | 14 | 4 433 | 930 | 5 363 |
| 10531 | 17 | 1 144 | 529 | 1 673 |
| | 7 | 1 020 | 429 | 1 449 |
| 10532 | 5 | 149 | 112 | 261 |
| | 1 | * | * | * |
| 10590 | 3 | 54 | 33 | 87 |
| 105 | 51 | 7 225 | 1 814 | 9 039 |
| | 26 | 6 827 | 1 556 | 8 383 |
| 10611 | 12 | 325 | 122 | 447 |
| | 1 | * | * | * |
| 10612 | 48 | 3 333 | 2 844 | 6 177 |
| | 22 | 2 865 | 2 294 | 5 159 |
| 10613 | 16 | 1 465 | 5 528 | 6 993 |
| | 2 | * | * | * |
| 10614 | 40 | 1 407 | 1 954 | 3 361 |
| | 9 | 1 154 | 1 186 | 2 340 |
| 10615 | 20 | 217 | 386 | 603 |
| | 1 | * | * | * |
| 10616 | 6 | 8 | 83 | 91 |
| 10617 | 10 | 1 635 | 427 | 2 062 |
| | 7 | 1 587 | 409 | 1 996 |
| 10618 | 17 | 453 | 344 | 797 |
| | 3 | 197 | 175 | 372 |
| 10621 | 143 | 8 031 | 1 695 | 9 726 |
| | 25 | 5 235 | 896 | 6 131 |
| 10622 | 22 | 396 | 487 | 883 |
| | 1 | * | * | * |
| 10623 | 7 | 386 | 10 | 396 |
| | 4 | 231 | 4 | 235 |

Catatan : angka yang tercetak miring: industri besar, yang tercetak tebal: total IBS, *: tidak dipublikasikan

Note: number in italic denote large industry, number in bold denote total large and medium industry, *: not publication

Table 3 Number of Establishments and Labour by Industrial Code, 2010

| Tenaga Kerja Lainnya <i>Others</i> | | | Jumlah <i>Total</i> | Kode Industri <i>Industrial Code</i> |
|---------------------------------------|----------------------------|------------------------|------------------------|--|
| Laki-laki <i>Male</i> | Perempuan <i>Female</i> | Jumlah <i>Total</i> | | |
| (6) | (7) | (8) | (9) | (1) |
| 564 | 109 | 673 | 1 322 | 10490 |
| * | * | * | * | |
| 31 437 | 8 165 | 39 602 | 146 810 | 104 |
| 29 010 | 7 796 | 36 806 | 135 549 | |
| 446 | 113 | 559 | 2 158 | 10510 |
| 361 | 97 | 458 | 1 870 | |
| 1 843 | 759 | 2 602 | 8 021 | 10520 |
| 1 826 | 747 | 2 573 | 7 936 | |
| 839 | 356 | 1 195 | 2 868 | 10531 |
| 756 | 301 | 1 057 | 2 506 | |
| 61 | 40 | 101 | 362 | 10532 |
| * | * | * | * | |
| 5 | 5 | 10 | 97 | 10590 |
| 3 194 | 1 273 | 4 467 | 13 506 | 105 |
| 2 964 | 1 154 | 4 118 | 12 501 | |
| 103 | 29 | 132 | 579 | 10611 |
| * | * | * | * | |
| 1 545 | 1 032 | 2 577 | 8 754 | 10612 |
| 1 350 | 953 | 2 303 | 7 462 | |
| 244 | 119 | 363 | 7 356 | 10613 |
| * | * | * | * | |
| 422 | 199 | 621 | 3 982 | 10614 |
| 247 | 139 | 386 | 2 726 | |
| 104 | 43 | 147 | 750 | 10615 |
| * | * | * | * | |
| 52 | 3 | 55 | 146 | 10616 |
| 1 398 | 435 | 1 833 | 3 895 | 10617 |
| 1 379 | 432 | 1 811 | 3 807 | |
| 103 | 37 | 140 | 937 | 10618 |
| 45 | 14 | 59 | 431 | |
| 2 089 | 478 | 2 567 | 12 293 | 10621 |
| 1 356 | 267 | 1 623 | 7 754 | |
| 329 | 75 | 404 | 1 287 | 10622 |
| * | * | * | * | |
| 844 | 448 | 1 292 | 1 688 | 10623 |
| 812 | 435 | 1 247 | 1 482 | |

Tabel 3 Jumlah Perusahaan dan Tenaga Kerja menurut Kode Industri, 2010

| Kode Industri <i>Industrial Code</i> | Jumlah Perusahaan <i>Number of Establishment</i> | Tenaga Kerja Produksi <i>Production Labour</i> | | |
|---|---|---|----------------------------|------------------------|
| | | Laki-laki <i>Male</i> | Perempuan <i>Female</i> | Jumlah <i>Total</i> |
| (1) | (2) | (3) | (4) | (5) |
| 10629 | 7 | 611 | 344 | 955 |
| | <i>4</i> | <i>492</i> | <i>297</i> | <i>789</i> |
| 10631 | 352 | 7 312 | 1 545 | 8 857 |
| | <i>6</i> | <i>317</i> | <i>257</i> | <i>574</i> |
| 10632 | 5 | 226 | 80 | 306 |
| | <i>1</i> | <i>*</i> | <i>*</i> | <i>*</i> |
| 10633 | 11 | 403 | 226 | 629 |
| | <i>3</i> | <i>275</i> | <i>94</i> | <i>369</i> |
| 10634 | 1 | * | * | * |
| 106 | 717 | 26 228 | 16 075 | 42 303 |
| | <i>89</i> | <i>14 046</i> | <i>11 403</i> | <i>25 449</i> |
| 10710 | 621 | 19 115 | 26 893 | 46 008 |
| | <i>94</i> | <i>12 739</i> | <i>17 963</i> | <i>30 702</i> |
| 10721 | 67 | 43 605 | 1 621 | 45 226 |
| | <i>66</i> | <i>43 593</i> | <i>1 621</i> | <i>45 214</i> |
| 10722 | 42 | 1 196 | 425 | 1 621 |
| | <i>2</i> | <i>*</i> | <i>*</i> | <i>*</i> |
| 10723 | 22 | 1 062 | 807 | 1 869 |
| | <i>5</i> | <i>801</i> | <i>605</i> | <i>1 406</i> |
| 10729 | 5 | 39 | 65 | 104 |
| 10731 | 7 | 708 | 842 | 1 550 |
| | <i>5</i> | <i>656</i> | <i>805</i> | <i>1 461</i> |
| 10732 | 64 | 4 613 | 5 421 | 10 034 |
| | <i>26</i> | <i>4 064</i> | <i>4 629</i> | <i>8 693</i> |
| 10733 | 2 | * | * | * |
| 10739 | 7 | 1 194 | 1 678 | 2 872 |
| | <i>4</i> | <i>1 159</i> | <i>1 556</i> | <i>2 715</i> |
| 10740 | 295 | 9 186 | 14 786 | 23 972 |
| | <i>44</i> | <i>6 021</i> | <i>9 247</i> | <i>15 268</i> |
| 10750 | 84 | 4 097 | 5 704 | 9 801 |
| | <i>27</i> | <i>3 333</i> | <i>4 550</i> | <i>7 883</i> |
| 10761 | 200 | 18 137 | 17 065 | 35 202 |
| | <i>88</i> | <i>16 055</i> | <i>15 283</i> | <i>31 338</i> |
| 10762 | 3 | 335 | 407 | 742 |
| | <i>1</i> | <i>*</i> | <i>*</i> | <i>*</i> |

Catatan : angka yang tercetak miring: industri besar, yang tercetak tebal: total IBS, *: tidak dipublikasikan

Note: number in italic denote large industry, number in bold denote total large and medium industry, *: not publication

Table 3 Number of Establishments and Labour by Industrial Code, 2010

| Tenaga Kerja Lainnya <i>Others</i> | | | Jumlah <i>Total</i> | Kode Industri <i>Industrial Code</i> |
|---------------------------------------|----------------------------|------------------------|------------------------|--|
| Laki-laki <i>Male</i> | Perempuan <i>Female</i> | Jumlah <i>Total</i> | | |
| (6) | (7) | (8) | (9) | (1) |
| 146 | 60 | 206 | 1 161 | 10629 |
| 116 | 48 | 164 | 953 | |
| 1 981 | 543 | 2 524 | 11 381 | 10631 |
| 263 | 57 | 320 | 894 | |
| 68 | 24 | 92 | 398 | 10632 |
| * | * | * | * | |
| 73 | 52 | 125 | 754 | 10633 |
| 9 | 35 | 44 | 413 | |
| * | * | * | * | 10634 |
| 9 501 | 3 577 | 13 078 | 55 381 | 106 |
| 6 071 | 2 567 | 8 638 | 34 087 | |
| 7 567 | 5 058 | 12 625 | 58 633 | 10710 |
| 5 101 | 3 533 | 8 634 | 39 336 | |
| 15 781 | 1 444 | 17 225 | 62 451 | 10721 |
| 15 767 | 1 442 | 17 209 | 62 423 | |
| 927 | 449 | 1 376 | 2 997 | 10722 |
| * | * | * | * | |
| 465 | 563 | 1 028 | 2 897 | 10723 |
| 352 | 490 | 842 | 2 248 | |
| 13 | 5 | 18 | 122 | 10729 |
| 100 | 43 | 143 | 1 693 | 10731 |
| 95 | 43 | 138 | 1 599 | |
| 1 939 | 769 | 2 708 | 12 742 | 10732 |
| 1 749 | 680 | 2 429 | 11 122 | |
| * | * | * | * | 10733 |
| 156 | 80 | 236 | 3 108 | 10739 |
| 146 | 70 | 216 | 2 931 | |
| 3 594 | 2 037 | 5 631 | 29 603 | 10740 |
| 2 761 | 1 612 | 4 373 | 19 641 | |
| 1 642 | 898 | 2 540 | 12 341 | 10750 |
| 1 363 | 759 | 2 122 | 10 005 | |
| 15 288 | 5 612 | 20 900 | 56 102 | 10761 |
| 14 758 | 5 330 | 20 088 | 51 426 | |
| 74 | 14 | 88 | 830 | 10762 |
| * | * | * | * | |

Tabel 3 Jumlah Perusahaan dan Tenaga Kerja menurut Kode Industri, 2010

| Kode Industri <i>Industrial Code</i> | Jumlah Perusahaan <i>Number of Establishment</i> | Tenaga Kerja Produksi <i>Production Labour</i> | | |
|---|---|---|----------------------------|------------------------|
| | | Laki-laki <i>Male</i> | Perempuan <i>Female</i> | Jumlah <i>Total</i> |
| (1) | (2) | (3) | (4) | (5) |
| 10771 | 79 | 3 125 | 2 309 | 5 434 |
| | <i>10</i> | <i>2 119</i> | <i>1 346</i> | <i>3 465</i> |
| 10772 | 48 | 5 784 | 1 524 | 7 308 |
| | <i>19</i> | <i>5 466</i> | <i>1 013</i> | <i>6 479</i> |
| 10773 | 8 | 427 | 807 | 1 234 |
| | <i>3</i> | <i>329</i> | <i>719</i> | <i>1 048</i> |
| 10774 | 104 | 1 972 | 2 290 | 4 262 |
| | <i>5</i> | <i>779</i> | <i>342</i> | <i>1 121</i> |
| 10779 | 11 | 155 | 956 | 1 111 |
| | <i>2</i> | <i>*</i> | <i>*</i> | <i>*</i> |
| 10791 | 1 | * | * | * |
| 10792 | 76 | 1 200 | 2 034 | 3 234 |
| | <i>6</i> | <i>506</i> | <i>876</i> | <i>1 382</i> |
| 10793 | 65 | 1 501 | 7 821 | 9 322 |
| | <i>11</i> | <i>1 008</i> | <i>6 726</i> | <i>7 734</i> |
| 10794 | 884 | 10 847 | 15 586 | 26 433 |
| | <i>26</i> | <i>1 262</i> | <i>3 241</i> | <i>4 503</i> |
| 10799 | 52 | 985 | 1 285 | 2 270 |
| | <i>8</i> | <i>439</i> | <i>545</i> | <i>984</i> |
| 107 | 2 747 | 129 302 | 110 375 | 239 677 |
| | <i>452</i> | <i>101 129</i> | <i>72 658</i> | <i>173 787</i> |
| 10801 | 58 | 6 313 | 645 | 6 958 |
| | <i>34</i> | <i>5 553</i> | <i>494</i> | <i>6 047</i> |
| 10802 | 33 | 1 784 | 111 | 1 895 |
| | <i>11</i> | <i>1 164</i> | <i>37</i> | <i>1 201</i> |
| 108 | 91 | 8 097 | 756 | 8 853 |
| | <i>45</i> | <i>6 717</i> | <i>531</i> | <i>7 248</i> |
| 10 | 5 248 | 299 680 | 215 341 | 515 021 |
| | <i>1 224</i> | <i>241 625</i> | <i>156 749</i> | <i>398 374</i> |
| 11010 | 13 | 863 | 331 | 1 194 |
| | <i>3</i> | <i>698</i> | <i>157</i> | <i>855</i> |
| 11020 | 5 | 185 | 210 | 395 |
| | <i>2</i> | <i>*</i> | <i>*</i> | <i>*</i> |
| 11030 | 2 | * | * | * |
| | <i>1</i> | <i>*</i> | <i>*</i> | <i>*</i> |

Catatan : angka yang tercetak miring: industri besar, yang tercetak tebal: total IBS, *: tidak dipublikasikan

Note: number in italic denote large industry, number in bold denote total large and medium industry, *: not publication

Table 3 Number of Establishments and Labour by Industrial Code, 2010

| Tenaga Kerja Lainnya <i>Others</i> | | | Jumlah <i>Total</i> | Kode Industri <i>Industrial Code</i> |
|---------------------------------------|----------------------------|------------------------|------------------------|--|
| Laki-laki <i>Male</i> | Perempuan <i>Female</i> | Jumlah <i>Total</i> | | |
| (6) | (7) | (8) | (9) | (1) |
| 1 152 | 382 | 1 534 | 6 968 | 10771 |
| 882 | 248 | 1 130 | 4 595 | |
| 1 540 | 414 | 1 954 | 9 262 | 10772 |
| 1 403 | 368 | 1 771 | 8 250 | |
| 137 | 110 | 247 | 1 481 | 10773 |
| 125 | 100 | 225 | 1 273 | |
| 519 | 159 | 678 | 4 940 | 10774 |
| 147 | 41 | 188 | 1 309 | |
| 83 | 58 | 141 | 1 252 | 10779 |
| * | * | * | * | |
| * | * | * | * | 10791 |
| 301 | 224 | 525 | 3 759 | 10792 |
| 82 | 36 | 118 | 1 500 | |
| 859 | 847 | 1 706 | 11 028 | 10793 |
| 640 | 754 | 1 394 | 9 128 | |
| 4 563 | 1 522 | 6 085 | 32 518 | 10794 |
| 371 | 287 | 658 | 5 161 | |
| 242 | 147 | 389 | 2 659 | 10799 |
| 71 | 39 | 110 | 1 094 | |
| 56 951 | 20 840 | 77 791 | 317 468 | 107 |
| 46 496 | 16 269 | 62 765 | 236 552 | |
| 3 383 | 776 | 4 159 | 11 117 | 10801 |
| 3 113 | 690 | 3 803 | 9 850 | |
| 1 145 | 290 | 1 435 | 3 330 | 10802 |
| 809 | 211 | 1 020 | 2 221 | |
| 4 528 | 1 066 | 5 594 | 14 447 | 108 |
| 3 922 | 901 | 4 823 | 12 071 | |
| 119 393 | 41 383 | 160 776 | 675 797 | 10 |
| 98 274 | 33 694 | 131 968 | 530 342 | |
| 152 | 87 | 239 | 1 433 | 11010 |
| 77 | 62 | 139 | 994 | |
| 94 | 48 | 142 | 537 | 11020 |
| * | * | * | * | |
| * | * | * | * | 11030 |
| * | * | * | * | |

Tabel 3 Jumlah Perusahaan dan Tenaga Kerja menurut Kode Industri, 2010

| Kode Industri <i>Industrial Code</i> | Jumlah Perusahaan <i>Number of Establishment</i> | Tenaga Kerja Produksi <i>Production Labour</i> | | |
|---|---|---|----------------------------|------------------------|
| | | Laki-laki <i>Male</i> | Perempuan <i>Female</i> | Jumlah <i>Total</i> |
| (1) | (2) | (3) | (4) | (5) |
| 11040 | 99 | 7 342 | 3 708 | 11 050 |
| | <i>34</i> | <i>6 287</i> | <i>2 802</i> | <i>9 089</i> |
| 11050 | 198 | 9 352 | 4 545 | 13 897 |
| | <i>55</i> | <i>6 608</i> | <i>3 255</i> | <i>9 863</i> |
| 11090 | 11 | 483 | 704 | 1 187 |
| | <i>2</i> | <i>*</i> | <i>*</i> | <i>*</i> |
| 110 | 328 | 18 378 | 9 504 | 27 882 |
| | <i>97</i> | <i>14 213</i> | <i>6 838</i> | <i>21 051</i> |
| 11 | 328 | 18 378 | 9 504 | 27 882 |
| | <i>97</i> | <i>14 213</i> | <i>6 838</i> | <i>21 051</i> |
| 12011 | 390 | 24 115 | 215 137 | 239 252 |
| | <i>205</i> | <i>23 037</i> | <i>209 378</i> | <i>232 415</i> |
| 12012 | 8 | 1 943 | 1 484 | 3 427 |
| | <i>4</i> | <i>1 870</i> | <i>1 413</i> | <i>3 283</i> |
| 12019 | 22 | 200 | 3 505 | 3 705 |
| | <i>6</i> | <i>80</i> | <i>3 042</i> | <i>3 122</i> |
| 12091 | 538 | 25 886 | 26 146 | 52 032 |
| | <i>47</i> | <i>20 409</i> | <i>18 429</i> | <i>38 838</i> |
| 12099 | 23 | 305 | 549 | 854 |
| | <i>2</i> | <i>*</i> | <i>*</i> | <i>*</i> |
| 120 | 981 | 52 449 | 246 821 | 299 270 |
| | <i>264</i> | <i>45 540</i> | <i>232 353</i> | <i>277 893</i> |
| 12 | 981 | 52 449 | 246 821 | 299 270 |
| | <i>264</i> | <i>45 540</i> | <i>232 353</i> | <i>277 893</i> |
| 13111 | 16 | 1 139 | 980 | 2 119 |
| | <i>5</i> | <i>899</i> | <i>831</i> | <i>1 730</i> |
| 13112 | 121 | 22 772 | 37 460 | 60 232 |
| | <i>93</i> | <i>22 199</i> | <i>36 749</i> | <i>58 948</i> |
| 13113 | 23 | 4 609 | 2 578 | 7 187 |
| | <i>17</i> | <i>4 558</i> | <i>2 448</i> | <i>7 006</i> |
| 13121 | 735 | 80 482 | 82 865 | 163 347 |
| | <i>219</i> | <i>71 313</i> | <i>75 088</i> | <i>146 401</i> |
| 13122 | 39 | 832 | 1 182 | 2 014 |
| | <i>3</i> | <i>484</i> | <i>418</i> | <i>902</i> |
| 13131 | 61 | 9 924 | 6 967 | 16 891 |
| | <i>26</i> | <i>9 693</i> | <i>6 562</i> | <i>16 255</i> |

Catatan : angka yang tercetak miring: industri besar, yang tercetak tebal: total IBS, *: tidak dipublikasikan

Note: number in italic denote large industry, number in bold denote total large and medium industry, *: not publication

Table 3 Number of Establishments and Labour by Industrial Code, 2010

| Tenaga Kerja Lainnya | | | Jumlah Total | Kode Industri Industrial Code |
|----------------------|---------------------|-----------------|-----------------|--|
| Laki-laki Male | Perempuan Female | Jumlah Total | | |
| (6) | (7) | (8) | (9) | (1) |
| 2 798 | 1 078 | 3 876 | 14 926 | 11040 |
| 2 365 | 939 | 3 304 | 12 393 | |
| 4 965 | 1 571 | 6 536 | 20 433 | 11050 |
| 3 434 | 1 079 | 4 513 | 14 376 | |
| 152 | 57 | 209 | 1 396 | 11090 |
| * | * | * | * | |
| 8 181 | 2 851 | 11 032 | 38 914 | 110 |
| 6 081 | 2 162 | 8 243 | 29 294 | |
| 8 181 | 2 851 | 11 032 | 38 914 | 11 |
| 6 081 | 2 162 | 8 243 | 29 294 | |
| 16 417 | 7 487 | 23 904 | 263 156 | 12011 |
| 15 764 | 7 213 | 22 977 | 255 392 | |
| 815 | 156 | 971 | 4 398 | 12012 |
| 787 | 148 | 935 | 4 218 | |
| 714 | 200 | 914 | 4 619 | 12019 |
| 681 | 176 | 857 | 3 979 | |
| 3 853 | 804 | 4 657 | 56 689 | 12091 |
| 1 323 | 324 | 1 647 | 40 485 | |
| 109 | 52 | 161 | 1 015 | 12099 |
| * | * | * | * | |
| 21 908 | 8 699 | 30 607 | 329 877 | 120 |
| 18 577 | 7 879 | 26 456 | 304 349 | |
| 21 908 | 8 699 | 30 607 | 329 877 | 12 |
| 18 577 | 7 879 | 26 456 | 304 349 | |
| 241 | 91 | 332 | 2 451 | 13111 |
| 167 | 69 | 236 | 1 966 | |
| 6 754 | 2 654 | 9 408 | 69 640 | 13112 |
| 6 638 | 2 587 | 9 225 | 68 173 | |
| 904 | 247 | 1 151 | 8 338 | 13113 |
| 881 | 235 | 1 116 | 8 122 | |
| 16 537 | 8 075 | 24 612 | 187 959 | 13121 |
| 12 970 | 7 273 | 20 243 | 166 644 | |
| 342 | 41 | 383 | 2 397 | 13122 |
| 38 | 12 | 50 | 952 | |
| 3 337 | 663 | 4 000 | 20 891 | 13131 |
| 2 847 | 600 | 3 447 | 19 702 | |

Tabel 3 Jumlah Perusahaan dan Tenaga Kerja menurut Kode Industri, 2010

| Kode Industri <i>Industrial Code</i> | Jumlah Perusahaan <i>Number of Establishment</i> | Tenaga Kerja Produksi <i>Production Labour</i> | | |
|---|---|---|----------------------------|------------------------|
| | | Laki-laki <i>Male</i> | Perempuan <i>Female</i> | Jumlah <i>Total</i> |
| (1) | (2) | (3) | (4) | (5) |
| 13132 | 154 | 17 936 | 9 246 | 27 182 |
| | <i>62</i> | <i>15 346</i> | <i>8 534</i> | <i>23 880</i> |
| 13133 | 92 | 14 477 | 14 248 | 28 725 |
| | <i>37</i> | <i>13 197</i> | <i>13 768</i> | <i>26 965</i> |
| 13134 | 418 | 9 048 | 8 460 | 17 508 |
| | <i>31</i> | <i>3 940</i> | <i>3 206</i> | <i>7 146</i> |
| 131 | 1 659 | 161 219 | 163 986 | 325 205 |
| | <i>493</i> | <i>141 629</i> | <i>147 604</i> | <i>289 233</i> |
| 13911 | 96 | 8 522 | 8 454 | 16 976 |
| | <i>29</i> | <i>6 945</i> | <i>7 683</i> | <i>14 628</i> |
| 13912 | 43 | 951 | 2 379 | 3 330 |
| | <i>9</i> | <i>729</i> | <i>1 802</i> | <i>2 531</i> |
| 13921 | 153 | 11 293 | 33 526 | 44 819 |
| | <i>33</i> | <i>9 717</i> | <i>31 478</i> | <i>41 195</i> |
| 13922 | 50 | 575 | 1 604 | 2 179 |
| | <i>5</i> | <i>152</i> | <i>573</i> | <i>725</i> |
| 13923 | 34 | 1 152 | 683 | 1 835 |
| | <i>6</i> | <i>625</i> | <i>269</i> | <i>894</i> |
| 13924 | 20 | 576 | 624 | 1 200 |
| | <i>3</i> | <i>305</i> | <i>325</i> | <i>630</i> |
| 13929 | 22 | 997 | 2 615 | 3 612 |
| | <i>7</i> | <i>877</i> | <i>2 279</i> | <i>3 156</i> |
| 13930 | 20 | 1 846 | 1 340 | 3 186 |
| | <i>11</i> | <i>1 547</i> | <i>1 260</i> | <i>2 807</i> |
| 13941 | 39 | 1 679 | 1 610 | 3 289 |
| | <i>4</i> | <i>1 068</i> | <i>1 080</i> | <i>2 148</i> |
| 13942 | 29 | 1 048 | 1 662 | 2 710 |
| | <i>6</i> | <i>666</i> | <i>1 293</i> | <i>1 959</i> |
| 13991 | 23 | 1 832 | 925 | 2 757 |
| | <i>11</i> | <i>1 593</i> | <i>655</i> | <i>2 248</i> |
| 13992 | 4 | 111 | 96 | 207 |
| | <i>1</i> | <i>*</i> | <i>*</i> | <i>*</i> |
| 13993 | 6 | 587 | 175 | 762 |
| | <i>3</i> | <i>540</i> | <i>113</i> | <i>653</i> |
| 13995 | 1 | * | * | * |
| | <i>1</i> | <i>*</i> | <i>*</i> | <i>*</i> |

Catatan : angka yang tercetak miring: industri besar, yang tercetak tebal: total IBS, *: tidak dipublikasikan

Note: number in italic denote large industry, number in bold denote total large and medium industry, *: not publication

Table 3 Number of Establishments and Labour by Industrial Code, 2010

| Tenaga Kerja Lainnya | | | Jumlah Total | Kode Industri Industrial Code |
|----------------------|---------------------|-----------------|-----------------|--|
| Laki-laki Male | Perempuan Female | Jumlah Total | | |
| (6) | (7) | (8) | (9) | (1) |
| 2 620 | 1 509 | 4 129 | 31 311 | 13132 |
| 2 260 | 1 287 | 3 547 | 27 427 | |
| 1 770 | 747 | 2 517 | 31 242 | 13133 |
| 1 646 | 669 | 2 315 | 29 280 | |
| 2 775 | 1 096 | 3 871 | 21 379 | 13134 |
| 1 055 | 607 | 1 662 | 8 808 | |
| 35 280 | 15 123 | 50 403 | 375 608 | 131 |
| 28 502 | 13 339 | 41 841 | 331 074 | |
| 1 376 | 1 056 | 2 432 | 19 408 | 13911 |
| 1 127 | 875 | 2 002 | 16 630 | |
| 524 | 95 | 619 | 3 949 | 13912 |
| 234 | 60 | 294 | 2 825 | |
| 3 703 | 1 799 | 5 502 | 50 321 | 13921 |
| 3 214 | 1 568 | 4 782 | 45 977 | |
| 222 | 129 | 351 | 2 530 | 13922 |
| 32 | 41 | 73 | 798 | |
| 341 | 120 | 461 | 2 296 | 13923 |
| 211 | 66 | 277 | 1 171 | |
| 92 | 46 | 138 | 1 338 | 13924 |
| 37 | 14 | 51 | 681 | |
| 188 | 121 | 309 | 3 921 | 13929 |
| 133 | 62 | 195 | 3 351 | |
| 707 | 239 | 946 | 4 132 | 13930 |
| 620 | 206 | 826 | 3 633 | |
| 341 | 114 | 455 | 3 744 | 13941 |
| 140 | 66 | 206 | 2 354 | |
| 211 | 132 | 343 | 3 053 | 13942 |
| 99 | 35 | 134 | 2 093 | |
| 281 | 216 | 497 | 3 254 | 13991 |
| 222 | 178 | 400 | 2 648 | |
| 54 | 9 | 63 | 270 | 13992 |
| * | * | * | * | |
| 66 | 59 | 125 | 887 | 13993 |
| 47 | 54 | 101 | 754 | |
| * | * | * | * | 13995 |
| * | * | * | * | |

Tabel 3 Jumlah Perusahaan dan Tenaga Kerja menurut Kode Industri, 2010

| Kode Industri <i>Industrial Code</i> | Jumlah Perusahaan <i>Number of Establishment</i> | Tenaga Kerja Produksi <i>Production Labour</i> | | |
|---|---|---|----------------------------|------------------------|
| | | Laki-laki <i>Male</i> | Perempuan <i>Female</i> | Jumlah <i>Total</i> |
| (1) | (2) | (3) | (4) | (5) |
| 13996 | 1 | * | * | * |
| | <i>1</i> | <i>*</i> | <i>*</i> | <i>*</i> |
| 13997 | 120 | 881 | 3 997 | 4 878 |
| | <i>8</i> | <i>125</i> | <i>1 096</i> | <i>1 221</i> |
| 13999 | 13 | 971 | 551 | 1 522 |
| | <i>5</i> | <i>864</i> | <i>468</i> | <i>1 332</i> |
| 139 | 674 | 33 361 | 60 449 | 93 810 |
| | <i>143</i> | <i>26 136</i> | <i>50 641</i> | <i>76 777</i> |
| 13 | 2 333 | 194 580 | 224 435 | 419 015 |
| | <i>636</i> | <i>167 765</i> | <i>198 245</i> | <i>366 010</i> |
| 14111 | 1 674 | 71 674 | 334 430 | 406 104 |
| | <i>466</i> | <i>55 173</i> | <i>314 806</i> | <i>369 979</i> |
| 14112 | 22 | 923 | 3 185 | 4 108 |
| | <i>5</i> | <i>691</i> | <i>2 935</i> | <i>3 626</i> |
| 14120 | 15 | 199 | 717 | 916 |
| | <i>2</i> | <i>*</i> | <i>*</i> | <i>*</i> |
| 14131 | 116 | 1 913 | 4 893 | 6 806 |
| | <i>11</i> | <i>938</i> | <i>3 088</i> | <i>4 026</i> |
| 14132 | 25 | 1 202 | 4 748 | 5 950 |
| | <i>14</i> | <i>1 123</i> | <i>4 392</i> | <i>5 515</i> |
| 141 | 1 852 | 75 911 | 347 973 | 423 884 |
| | <i>498</i> | <i>57 959</i> | <i>325 709</i> | <i>383 668</i> |
| 14200 | 1 | * | * | * |
| | <i>1</i> | <i>*</i> | <i>*</i> | <i>*</i> |
| 142 | 1 | * | * | * |
| | <i>1</i> | <i>*</i> | <i>*</i> | <i>*</i> |
| 14301 | 285 | 10 975 | 29 539 | 40 514 |
| | <i>59</i> | <i>7 290</i> | <i>26 975</i> | <i>34 265</i> |
| 14302 | 77 | 539 | 2 724 | 3 263 |
| | <i>11</i> | <i>189</i> | <i>1 316</i> | <i>1 505</i> |
| 14303 | 27 | 1 959 | 4 625 | 6 584 |
| | <i>10</i> | <i>1 762</i> | <i>4 174</i> | <i>5 936</i> |
| 143 | 389 | 13 473 | 36 888 | 50 361 |
| | <i>80</i> | <i>9 241</i> | <i>32 465</i> | <i>41 706</i> |
| 14 | 2 242 | 89 432 | 384 913 | 474 345 |
| | <i>579</i> | <i>67 248</i> | <i>358 226</i> | <i>425 474</i> |

Catatan : angka yang tercetak miring: industri besar, yang tercetak tebal: total IBS, *: tidak dipublikasikan

Note: number in italic denote large industry, number in bold denote total large and medium industry, *: not publication

Table 3 Number of Establishments and Labour by Industrial Code, 2010

| Tenaga Kerja Lainnya <i>Others</i> | | | Jumlah <i>Total</i> | Kode Industri <i>Industrial Code</i> |
|---------------------------------------|----------------------------|------------------------|------------------------|--|
| Laki-laki <i>Male</i> | Perempuan <i>Female</i> | Jumlah <i>Total</i> | | |
| (6) | (7) | (8) | (9) | (1) |
| * | * | * | * | 13996 |
| * | * | * | * | |
| 276 | 72 | 348 | 5 226 | 13997 |
| 17 | 12 | 29 | 1 250 | |
| 269 | 186 | 455 | 1 977 | 13999 |
| 246 | 116 | 362 | 1 694 | |
| 9 050 | 4 495 | 13 545 | 107 355 | 139 |
| 6 802 | 3 458 | 10 260 | 87 037 | |
| 44 330 | 19 618 | 63 948 | 482 963 | 13 |
| 35 304 | 16 797 | 52 101 | 418 111 | |
| 22 192 | 21 575 | 43 767 | 449 871 | 14111 |
| 18 056 | 19 391 | 37 447 | 407 426 | |
| 164 | 298 | 462 | 4 570 | 14112 |
| 141 | 287 | 428 | 4 054 | |
| 51 | 46 | 97 | 1 013 | 14120 |
| * | * | * | * | |
| 1 932 | 565 | 2 497 | 9 303 | 14131 |
| 1 159 | 392 | 1 551 | 5 577 | |
| 255 | 298 | 553 | 6 503 | 14132 |
| 231 | 282 | 513 | 6 028 | |
| 24 594 | 22 782 | 47 376 | 471 260 | 141 |
| 19 605 | 20 390 | 39 995 | 423 663 | |
| * | * | * | * | 14200 |
| * | * | * | * | |
| * | * | * | * | 142 |
| * | * | * | * | |
| 2 211 | 2 680 | 4 891 | 45 405 | 14301 |
| 1 652 | 2 245 | 3 897 | 38 162 | |
| 1 299 | 186 | 1 485 | 4 748 | 14302 |
| 683 | 45 | 728 | 2 233 | |
| 315 | 162 | 477 | 7 061 | 14303 |
| 259 | 123 | 382 | 6 318 | |
| 3 825 | 3 028 | 6 853 | 57 214 | 143 |
| 2 594 | 2 413 | 5 007 | 46 713 | |
| 28 419 | 25 815 | 54 234 | 528 579 | 14 |
| 22 199 | 22 808 | 45 007 | 470 481 | |

Tabel 3 Jumlah Perusahaan dan Tenaga Kerja menurut Kode Industri, 2010

| Kode Industri <i>Industrial Code</i> | Jumlah Perusahaan <i>Number of Establishment</i> | Tenaga Kerja Produksi <i>Production Labour</i> | | |
|---|---|---|----------------------------|------------------------|
| | | Laki-laki <i>Male</i> | Perempuan <i>Female</i> | Jumlah <i>Total</i> |
| (1) | (2) | (3) | (4) | (5) |
| 15111 | 9 | 213 | 35 | 248 |
| 15112 | 62 | 4 728 | 1 269 | 5 997 |
| | <i>19</i> | <i>3 337</i> | <i>935</i> | <i>4 272</i> |
| 15114 | 6 | 491 | 48 | 539 |
| | <i>3</i> | <i>407</i> | <i>3</i> | <i>410</i> |
| 15121 | 133 | 5 210 | 7 426 | 12 636 |
| | <i>32</i> | <i>3 579</i> | <i>6 145</i> | <i>9 724</i> |
| 15122 | 4 | 532 | 90 | 622 |
| | <i>2</i> | <i>*</i> | <i>*</i> | <i>*</i> |
| 15129 | 12 | 862 | 1 642 | 2 504 |
| | <i>7</i> | <i>785</i> | <i>1 606</i> | <i>2 391</i> |
| 151 | 226 | 12 036 | 10 510 | 22 546 |
| | <i>63</i> | <i>8 595</i> | <i>8 712</i> | <i>17 307</i> |
| 15201 | 326 | 18 479 | 43 386 | 61 865 |
| | <i>88</i> | <i>13 577</i> | <i>40 827</i> | <i>54 404</i> |
| 15202 | 64 | 21 641 | 90 109 | 111 750 |
| | <i>38</i> | <i>20 995</i> | <i>89 788</i> | <i>110 783</i> |
| 15203 | 25 | 1 183 | 1 596 | 2 779 |
| | <i>10</i> | <i>944</i> | <i>1 288</i> | <i>2 232</i> |
| 15209 | 32 | 3 248 | 5 039 | 8 287 |
| | <i>9</i> | <i>2 817</i> | <i>4 582</i> | <i>7 399</i> |
| 152 | 447 | 44 551 | 140 130 | 184 681 |
| | <i>145</i> | <i>38 333</i> | <i>136 485</i> | <i>174 818</i> |
| 15 | 673 | 56 587 | 150 640 | 207 227 |
| | <i>208</i> | <i>46 928</i> | <i>145 197</i> | <i>192 125</i> |
| 16101 | 286 | 23 017 | 4 645 | 27 662 |
| | <i>50</i> | <i>16 757</i> | <i>3 988</i> | <i>20 745</i> |
| 16102 | 48 | 7 520 | 4 226 | 11 746 |
| | <i>19</i> | <i>6 734</i> | <i>4 096</i> | <i>10 830</i> |
| 16103 | 28 | 492 | 461 | 953 |
| | <i>2</i> | <i>*</i> | <i>*</i> | <i>*</i> |
| 16104 | 25 | 931 | 1 266 | 2 197 |
| | <i>7</i> | <i>525</i> | <i>893</i> | <i>1 418</i> |
| 161 | 387 | 31 960 | 10 598 | 42 558 |
| | <i>78</i> | <i>24 209</i> | <i>9 043</i> | <i>33 252</i> |

Catatan : angka yang tercetak miring: industri besar, yang tercetak tebal: total IBS, *: tidak dipublikasikan

Note: number in italic denote large industry, number in bold denote total large and medium industry, *: not publication

Table 3 Number of Establishments and Labour by Industrial Code, 2010

| Tenaga Kerja Lainnya | | | Jumlah <i>Total</i> | Kode Industri <i>Industrial Code</i> |
|--------------------------|----------------------------|------------------------|------------------------|--|
| Laki-laki <i>Male</i> | Perempuan <i>Female</i> | Jumlah <i>Total</i> | | |
| (6) | (7) | (8) | (9) | (1) |
| 16 | 17 | 33 | 281 | 15111 |
| 657 | 338 | 995 | 6 992 | 15112 |
| 417 | 224 | 641 | 4 913 | |
| 56 | 26 | 82 | 621 | 15114 |
| 43 | 19 | 62 | 472 | |
| 887 | 1 099 | 1 986 | 14 622 | 15121 |
| 590 | 944 | 1 534 | 11 258 | |
| 81 | 31 | 112 | 734 | 15122 |
| * | * | * | * | |
| 156 | 81 | 237 | 2 741 | 15129 |
| 147 | 77 | 224 | 2 615 | |
| 1 853 | 1 592 | 3 445 | 25 991 | 151 |
| 1 276 | 1 288 | 2 564 | 19 871 | |
| 4 165 | 3 125 | 7 290 | 69 155 | 15201 |
| 3 352 | 2 629 | 5 981 | 60 385 | |
| 4 559 | 9 328 | 13 887 | 125 637 | 15202 |
| 4 489 | 9 284 | 13 773 | 124 556 | |
| 240 | 168 | 408 | 3 187 | 15203 |
| 207 | 122 | 329 | 2 561 | |
| 811 | 1 105 | 1 916 | 10 203 | 15209 |
| 731 | 1 071 | 1 802 | 9 201 | |
| 9 775 | 13 726 | 23 501 | 208 182 | 152 |
| 8 779 | 13 106 | 21 885 | 196 703 | |
| 11 628 | 15 318 | 26 946 | 234 173 | 15 |
| 10 055 | 14 394 | 24 449 | 216 574 | |
| 2 632 | 931 | 3 563 | 31 225 | 16101 |
| 1 760 | 563 | 2 323 | 23 068 | |
| 1 251 | 441 | 1 692 | 13 438 | 16102 |
| 1 098 | 389 | 1 487 | 12 317 | |
| 201 | 30 | 231 | 1 184 | 16103 |
| * | * | * | * | |
| 125 | 79 | 204 | 2 401 | 16104 |
| 85 | 42 | 127 | 1 545 | |
| 4 209 | 1 481 | 5 690 | 48 248 | 161 |
| 3 002 | 999 | 4 001 | 37 253 | |

Tabel 3 Jumlah Perusahaan dan Tenaga Kerja menurut Kode Industri, 2010

| Kode Industri <i>Industrial Code</i> | Jumlah Perusahaan <i>Number of Establishment</i> | Tenaga Kerja Produksi <i>Production Labour</i> | | |
|---|---|---|----------------------------|------------------------|
| | | Laki-laki <i>Male</i> | Perempuan <i>Female</i> | Jumlah <i>Total</i> |
| (1) | (2) | (3) | (4) | (5) |
| 16211 | 44 | 20 094 | 12 615 | 32 709 |
| | <i>35</i> | <i>19 887</i> | <i>12 546</i> | <i>32 433</i> |
| 16212 | 72 | 23 196 | 13 702 | 36 898 |
| | <i>51</i> | <i>22 504</i> | <i>13 455</i> | <i>35 959</i> |
| 16213 | 49 | 9 186 | 4 124 | 13 310 |
| | <i>28</i> | <i>8 556</i> | <i>3 996</i> | <i>12 552</i> |
| 16214 | 29 | 5 139 | 1 026 | 6 165 |
| | <i>17</i> | <i>4 718</i> | <i>918</i> | <i>5 636</i> |
| 16221 | 242 | 22 544 | 7 408 | 29 952 |
| | <i>69</i> | <i>17 865</i> | <i>6 598</i> | <i>24 463</i> |
| 16222 | 14 | 928 | 411 | 1 339 |
| | <i>4</i> | <i>572</i> | <i>351</i> | <i>923</i> |
| 16230 | 34 | 2 137 | 1 585 | 3 722 |
| | <i>8</i> | <i>1 553</i> | <i>1 490</i> | <i>3 043</i> |
| 16291 | 99 | 2 397 | 2 481 | 4 878 |
| | <i>11</i> | <i>1 047</i> | <i>1 163</i> | <i>2 210</i> |
| 16292 | 56 | 672 | 1 616 | 2 288 |
| | <i>7</i> | <i>171</i> | <i>801</i> | <i>972</i> |
| 16293 | 116 | 6 487 | 3 941 | 10 428 |
| | <i>26</i> | <i>4 788</i> | <i>3 151</i> | <i>7 939</i> |
| 16294 | 35 | 1 574 | 781 | 2 355 |
| | <i>8</i> | <i>992</i> | <i>547</i> | <i>1 539</i> |
| 16295 | 20 | 617 | 329 | 946 |
| | <i>3</i> | <i>284</i> | <i>159</i> | <i>443</i> |
| 16299 | 57 | 4 427 | 2 006 | 6 433 |
| | <i>13</i> | <i>3 544</i> | <i>1 656</i> | <i>5 200</i> |
| 162 | 867 | 99 398 | 52 025 | 151 423 |
| | <i>280</i> | <i>86 481</i> | <i>46 831</i> | <i>133 312</i> |
| 16 | 1 254 | 131 358 | 62 623 | 193 981 |
| | <i>358</i> | <i>110 690</i> | <i>55 874</i> | <i>166 564</i> |
| 17011 | 6 | 10 405 | 720 | 11 125 |
| | <i>5</i> | <i>10 385</i> | <i>701</i> | <i>11 086</i> |
| 17012 | 51 | 27 518 | 7 348 | 34 866 |
| | <i>29</i> | <i>27 040</i> | <i>7 229</i> | <i>34 269</i> |
| 17013 | 1 | * | * | * |
| | <i>1</i> | <i>*</i> | <i>*</i> | <i>*</i> |

Catatan : angka yang tercetak miring: industri besar, yang tercetak tebal: total IBS, *: tidak dipublikasikan

Note: number in italic denote large industry, number in bold denote total large and medium industry, *: not publication

Table 3 Number of Establishments and Labour by Industrial Code, 2010

| Tenaga Kerja Lainnya <i>Others</i> | | | Jumlah <i>Total</i> | Kode Industri <i>Industrial Code</i> |
|---------------------------------------|----------------------------|------------------------|------------------------|--|
| Laki-laki <i>Male</i> | Perempuan <i>Female</i> | Jumlah <i>Total</i> | | |
| (6) | (7) | (8) | (9) | (1) |
| 4 175 | 1 154 | 5 329 | 38 038 | 16211 |
| 4 153 | 1 136 | 5 289 | 37 722 | |
| 3 523 | 1 169 | 4 692 | 41 590 | 16212 |
| 3 410 | 1 106 | 4 516 | 40 475 | |
| 1 348 | 291 | 1 639 | 14 949 | 16213 |
| 1 224 | 247 | 1 471 | 14 023 | |
| 396 | 91 | 487 | 6 652 | 16214 |
| 338 | 57 | 395 | 6 031 | |
| 2 863 | 1 181 | 4 044 | 33 996 | 16221 |
| 2 152 | 790 | 2 942 | 27 405 | |
| 112 | 60 | 172 | 1 511 | 16222 |
| 58 | 28 | 86 | 1 009 | |
| 387 | 136 | 523 | 4 245 | 16230 |
| 263 | 104 | 367 | 3 410 | |
| 513 | 277 | 790 | 5 668 | 16291 |
| 179 | 141 | 320 | 2 530 | |
| 221 | 79 | 300 | 2 588 | 16292 |
| 15 | 5 | 20 | 992 | |
| 1 212 | 410 | 1 622 | 12 050 | 16293 |
| 822 | 283 | 1 105 | 9 044 | |
| 200 | 87 | 287 | 2 642 | 16294 |
| 102 | 42 | 144 | 1 683 | |
| 422 | 108 | 530 | 1 476 | 16295 |
| 318 | 35 | 353 | 796 | |
| 757 | 383 | 1 140 | 7 573 | 16299 |
| 632 | 317 | 949 | 6 149 | |
| 16 129 | 5 426 | 21 555 | 172 978 | 162 |
| 13 666 | 4 291 | 17 957 | 151 269 | |
| 20 338 | 6 907 | 27 245 | 221 226 | 16 |
| 16 668 | 5 290 | 21 958 | 188 522 | |
| 5 197 | 607 | 5 804 | 16 929 | 17011 |
| 5 189 | 599 | 5 788 | 16 874 | |
| 7 398 | 1 259 | 8 657 | 43 523 | 17012 |
| 7 261 | 1 169 | 8 430 | 42 699 | |
| * | * | * | * | 17013 |
| * | * | * | * | |

Tabel 3 Jumlah Perusahaan dan Tenaga Kerja menurut Kode Industri, 2010

| Kode Industri <i>Industrial Code</i> | Jumlah Perusahaan <i>Number of Establishment</i> | Tenaga Kerja Produksi <i>Production Labour</i> | | |
|---|---|---|----------------------------|------------------------|
| | | Laki-laki <i>Male</i> | Perempuan <i>Female</i> | Jumlah <i>Total</i> |
| (1) | (2) | (3) | (4) | (5) |
| 17014 | 7 | 792 | 107 | 899 |
| | <i>4</i> | <i>743</i> | <i>93</i> | <i>836</i> |
| 17019 | 40 | 4 988 | 1 495 | 6 483 |
| | <i>6</i> | <i>4 154</i> | <i>1 121</i> | <i>5 275</i> |
| 17021 | 33 | 4 455 | 1 298 | 5 753 |
| | <i>14</i> | <i>3 937</i> | <i>1 109</i> | <i>5 046</i> |
| 17022 | 261 | 22 400 | 7 266 | 29 666 |
| | <i>95</i> | <i>18 367</i> | <i>5 663</i> | <i>24 030</i> |
| 17091 | 32 | 3 710 | 1 147 | 4 857 |
| | <i>12</i> | <i>3 325</i> | <i>785</i> | <i>4 110</i> |
| 17099 | 80 | 2 993 | 1 990 | 4 983 |
| | <i>15</i> | <i>1 636</i> | <i>1 131</i> | <i>2 767</i> |
| 170 | 511 | 77 318 | 21 388 | 98 706 |
| | <i>181</i> | <i>69 644</i> | <i>17 849</i> | <i>87 493</i> |
| 17 | 511 | 77 318 | 21 388 | 98 706 |
| | <i>181</i> | <i>69 644</i> | <i>17 849</i> | <i>87 493</i> |
| 18111 | 375 | 17 190 | 7 186 | 24 376 |
| | <i>80</i> | <i>11 004</i> | <i>4 730</i> | <i>15 734</i> |
| 18112 | 12 | 1 744 | 410 | 2 154 |
| | <i>5</i> | <i>1 599</i> | <i>373</i> | <i>1 972</i> |
| 18120 | 78 | 3 791 | 2 277 | 6 068 |
| | <i>14</i> | <i>2 756</i> | <i>1 442</i> | <i>4 198</i> |
| 181 | 465 | 22 725 | 9 873 | 32 598 |
| | <i>99</i> | <i>15 359</i> | <i>6 545</i> | <i>21 904</i> |
| 18201 | 6 | 125 | 84 | 209 |
| 18202 | 1 | * | * | * |
| 182 | 7 | 134 | 87 | 221 |
| 18 | 472 | 22 859 | 9 960 | 32 819 |
| | <i>99</i> | <i>15 359</i> | <i>6 545</i> | <i>21 904</i> |
| 19100 | 5 | 247 | 44 | 291 |
| | <i>2</i> | <i>*</i> | <i>*</i> | <i>*</i> |
| 191 | 5 | 247 | 44 | 291 |
| | <i>2</i> | <i>*</i> | <i>*</i> | <i>*</i> |
| 19211 | 7 | 449 | 26 | 475 |
| | <i>3</i> | <i>384</i> | <i>7</i> | <i>391</i> |

Catatan : angka yang tercetak miring: industri besar, yang tercetak tebal: total IBS, *: tidak dipublikasikan
 Note: number in italic denote large industry, number in bold denote total large and medium industry, *: not publication

Table 3 Number of Establishments and Labour by Industrial Code, 2010

| Tenaga Kerja Lainnya <i>Others</i> | | | Jumlah <i>Total</i> | Kode Industri <i>Industrial Code</i> |
|---------------------------------------|----------------------------|------------------------|------------------------|--|
| Laki-laki <i>Male</i> | Perempuan <i>Female</i> | Jumlah <i>Total</i> | | |
| (6) | (7) | (8) | (9) | (1) |
| 112 | 909 | 1 021 | 1 920 | 17014 |
| 106 | 904 | 1 010 | 1 846 | |
| 1 478 | 457 | 1 935 | 8 418 | 17019 |
| 1 224 | 353 | 1 577 | 6 852 | |
| 1 218 | 599 | 1 817 | 7 570 | 17021 |
| 1 138 | 547 | 1 685 | 6 731 | |
| 4 260 | 2 054 | 6 314 | 35 980 | 17022 |
| 3 541 | 1 571 | 5 112 | 29 142 | |
| 801 | 245 | 1 046 | 5 903 | 17091 |
| 714 | 193 | 907 | 5 017 | |
| 759 | 351 | 1 110 | 6 093 | 17099 |
| 445 | 166 | 611 | 3 378 | |
| 21 243 | 6 489 | 27 732 | 126 438 | 170 |
| 19 638 | 5 510 | 25 148 | 112 641 | |
| 21 243 | 6 489 | 27 732 | 126 438 | 17 |
| 19 638 | 5 510 | 25 148 | 112 641 | |
| 5 014 | 2 685 | 7 699 | 32 075 | 18111 |
| 3 168 | 1 580 | 4 748 | 20 482 | |
| 753 | 168 | 921 | 3 075 | 18112 |
| 713 | 150 | 863 | 2 835 | |
| 769 | 404 | 1 173 | 7 241 | 18120 |
| 548 | 256 | 804 | 5 002 | |
| 6 536 | 3 257 | 9 793 | 42 391 | 181 |
| 4 429 | 1 986 | 6 415 | 28 319 | |
| 18 | 18 | 36 | 245 | 18201 |
| * | * | * | * | 18202 |
| 24 | 22 | 46 | 267 | 182 |
| 6 560 | 3 279 | 9 839 | 42 658 | 18 |
| 4 429 | 1 986 | 6 415 | 28 319 | |
| 58 | 9 | 67 | 358 | 19100 |
| * | * | * | * | |
| 58 | 9 | 67 | 358 | 191 |
| * | * | * | * | |
| 247 | 40 | 287 | 762 | 19211 |
| 203 | 34 | 237 | 628 | |

Tabel 3 Jumlah Perusahaan dan Tenaga Kerja menurut Kode Industri, 2010

| Kode Industri <i>Industrial Code</i> | Jumlah Perusahaan <i>Number of Establishment</i> | Tenaga Kerja Produksi <i>Production Labour</i> | | |
|---|---|---|----------------------------|------------------------|
| | | Laki-laki <i>Male</i> | Perempuan <i>Female</i> | Jumlah <i>Total</i> |
| (1) | (2) | (3) | (4) | (5) |
| 19212 | 6 | 309 | | 309 |
| | <i>1</i> | * | * | * |
| 19213 | 13 | 588 | 58 | 646 |
| | <i>3</i> | <i>231</i> | <i>22</i> | <i>253</i> |
| 19214 | 1 | * | * | * |
| 19291 | 38 | 2 008 | 160 | 2 168 |
| | <i>12</i> | <i>1 325</i> | <i>32</i> | <i>1 357</i> |
| 19292 | 3 | 180 | 97 | 277 |
| | <i>2</i> | * | * | * |
| 192 | 68 | 3 548 | 347 | 3 895 |
| | <i>21</i> | <i>2 213</i> | <i>148</i> | <i>2 361</i> |
| 19 | 73 | 3 795 | 391 | 4 186 |
| | <i>23</i> | <i>2 388</i> | <i>189</i> | <i>2 577</i> |
| 20111 | 26 | 3 211 | 482 | 3 693 |
| | <i>15</i> | <i>2 916</i> | <i>463</i> | <i>3 379</i> |
| 20112 | 43 | 2 890 | 73 | 2 963 |
| | <i>15</i> | <i>2 249</i> | <i>64</i> | <i>2 313</i> |
| 20113 | 6 | 271 | 15 | 286 |
| | <i>2</i> | * | * | * |
| 20114 | 27 | 2 145 | 128 | 2 273 |
| | <i>9</i> | <i>1 501</i> | <i>82</i> | <i>1 583</i> |
| 20115 | 41 | 1 887 | 179 | 2 066 |
| | <i>7</i> | <i>903</i> | <i>86</i> | <i>989</i> |
| 20116 | 23 | 1 699 | 93 | 1 792 |
| | <i>9</i> | <i>1 209</i> | <i>34</i> | <i>1 243</i> |
| 20117 | 10 | 892 | 52 | 944 |
| | <i>3</i> | <i>685</i> | <i>11</i> | <i>696</i> |
| 20118 | 57 | 3 000 | 494 | 3 494 |
| | <i>14</i> | <i>1 993</i> | <i>341</i> | <i>2 334</i> |
| 20119 | 32 | 3 982 | 886 | 4 868 |
| | <i>19</i> | <i>3 490</i> | <i>855</i> | <i>4 345</i> |
| 20121 | 44 | 3 077 | 360 | 3 437 |
| | <i>8</i> | <i>2 023</i> | <i>208</i> | <i>2 231</i> |
| 20122 | 14 | 3 150 | 168 | 3 318 |
| | <i>7</i> | <i>2 951</i> | <i>121</i> | <i>3 072</i> |

Catatan : angka yang tercetak miring: industri besar, yang tercetak tebal: total IBS, *: tidak dipublikasikan

Note: number in italic denote large industry, number in bold denote total large and medium industry, *: not publication

Table 3 Number of Establishments and Labour by Industrial Code, 2010

| Tenaga Kerja Lainnya <i>Others</i> | | | Jumlah <i>Total</i> | Kode Industri <i>Industrial Code</i> |
|---------------------------------------|----------------------------|------------------------|------------------------|--|
| Laki-laki <i>Male</i> | Perempuan <i>Female</i> | Jumlah <i>Total</i> | | |
| (6) | (7) | (8) | (9) | (1) |
| 91 | 10 | 101 | 410 | 19212 |
| * | * | * | * | |
| 166 | 79 | 245 | 891 | 19213 |
| 100 | 51 | 151 | 404 | |
| * | * | * | * | 19214 |
| 1 091 | 205 | 1 296 | 3 464 | 19291 |
| 845 | 175 | 1 020 | 2 377 | |
| 29 | 7 | 36 | 313 | 19292 |
| * | * | * | * | |
| 1 624 | 341 | 1 965 | 5 860 | 192 |
| 1 204 | 272 | 1 476 | 3 837 | |
| 1 682 | 350 | 2 032 | 6 218 | 19 |
| 1 221 | 277 | 1 498 | 4 075 | |
| 1 418 | 293 | 1 711 | 5 404 | 20111 |
| 1 275 | 251 | 1 526 | 4 905 | |
| 2 174 | 498 | 2 672 | 5 635 | 20112 |
| 1 668 | 377 | 2 045 | 4 358 | |
| 137 | 66 | 203 | 489 | 20113 |
| * | * | * | * | |
| 707 | 249 | 956 | 3 229 | 20114 |
| 522 | 158 | 680 | 2 263 | |
| 436 | 117 | 553 | 2 619 | 20115 |
| 155 | 36 | 191 | 1 180 | |
| 757 | 198 | 955 | 2 747 | 20116 |
| 577 | 98 | 675 | 1 918 | |
| 327 | 89 | 416 | 1 360 | 20117 |
| 228 | 61 | 289 | 985 | |
| 1 516 | 511 | 2 027 | 5 521 | 20118 |
| 854 | 257 | 1 111 | 3 445 | |
| 1 962 | 455 | 2 417 | 7 285 | 20119 |
| 1 814 | 402 | 2 216 | 6 561 | |
| 368 | 184 | 552 | 3 989 | 20121 |
| 218 | 112 | 330 | 2 561 | |
| 3 257 | 232 | 3 489 | 6 807 | 20122 |
| 3 238 | 214 | 3 452 | 6 524 | |

Tabel 3 Jumlah Perusahaan dan Tenaga Kerja menurut Kode Industri, 2010

| Kode Industri <i>Industrial Code</i> | Jumlah Perusahaan <i>Number of Establishment</i> | Tenaga Kerja Produksi <i>Production Labour</i> | | |
|---|---|---|----------------------------|------------------------|
| | | Laki-laki <i>Male</i> | Perempuan <i>Female</i> | Jumlah <i>Total</i> |
| (1) | (2) | (3) | (4) | (5) |
| 20123 | 8 | 1 953 | 197 | 2 150 |
| | <i>3</i> | <i>1 791</i> | <i>169</i> | <i>1 960</i> |
| 20124 | 2 | * | * | * |
| | <i>1</i> | <i>*</i> | <i>*</i> | <i>*</i> |
| 20129 | 7 | 148 | | 148 |
| 20131 | 49 | 3 737 | 442 | 4 179 |
| | <i>18</i> | <i>3 004</i> | <i>244</i> | <i>3 248</i> |
| 20132 | 7 | 978 | 448 | 1 426 |
| | <i>4</i> | <i>822</i> | <i>440</i> | <i>1 262</i> |
| 201 | 396 | 33 124 | 4 017 | 37 141 |
| | <i>134</i> | <i>25 749</i> | <i>3 129</i> | <i>28 878</i> |
| 20211 | 8 | 411 | 101 | 512 |
| | <i>4</i> | <i>300</i> | <i>67</i> | <i>367</i> |
| 20212 | 30 | 3 186 | 2 834 | 6 020 |
| | <i>16</i> | <i>2 814</i> | <i>2 676</i> | <i>5 490</i> |
| 20214 | 3 | 54 | 1 | 55 |
| 20221 | 123 | 7 846 | 2 078 | 9 924 |
| | <i>48</i> | <i>6 220</i> | <i>1 463</i> | <i>7 683</i> |
| 20222 | 3 | 170 | 26 | 196 |
| | <i>1</i> | <i>*</i> | <i>*</i> | <i>*</i> |
| 20223 | 1 | * | * | * |
| 20231 | 54 | 4 964 | 6 004 | 10 968 |
| | <i>23</i> | <i>4 412</i> | <i>5 612</i> | <i>10 024</i> |
| 20232 | 73 | 7 353 | 11 009 | 18 362 |
| | <i>31</i> | <i>6 669</i> | <i>10 284</i> | <i>16 953</i> |
| 20291 | 47 | 2 189 | 320 | 2 509 |
| | <i>16</i> | <i>1 385</i> | <i>204</i> | <i>1 589</i> |
| 20292 | 3 | 108 | 88 | 196 |
| | <i>1</i> | <i>*</i> | <i>*</i> | <i>*</i> |
| 20293 | 13 | 721 | 25 | 746 |
| | <i>3</i> | <i>477</i> | <i>7</i> | <i>484</i> |
| 20294 | 24 | 740 | 876 | 1 616 |
| | <i>5</i> | <i>358</i> | <i>675</i> | <i>1 033</i> |
| 20295 | 10 | 1 215 | 2 970 | 4 185 |
| | <i>7</i> | <i>1 181</i> | <i>2 880</i> | <i>4 061</i> |

Catatan : angka yang tercetak miring: industri besar, yang tercetak tebal: total IBS, *: tidak dipublikasikan
 Note: number in italic denote large industry, number in bold denote total large and medium industry, *: not publication

Table 3 Number of Establishments and Labour by Industrial Code, 2010

| Tenaga Kerja Lainnya <i>Others</i> | | | Jumlah <i>Total</i> | Kode Industri <i>Industrial Code</i> |
|---------------------------------------|----------------------------|------------------------|------------------------|--|
| Laki-laki <i>Male</i> | Perempuan <i>Female</i> | Jumlah <i>Total</i> | | |
| (6) | (7) | (8) | (9) | (1) |
| 1 794 | 172 | 1 966 | 4 116 | 20123 |
| 1 770 | 171 | 1 941 | 3 901 | |
| * | * | * | * | 20124 |
| * | * | * | * | |
| 27 | 12 | 39 | 187 | 20129 |
| 1 395 | 371 | 1 766 | 5 945 | 20131 |
| 1 088 | 242 | 1 330 | 4 578 | |
| 186 | 88 | 274 | 1 700 | 20132 |
| 166 | 74 | 240 | 1 502 | |
| 16 510 | 3 557 | 20 067 | 57 208 | 201 |
| 13 691 | 2 519 | 16 210 | 45 088 | |
| 268 | 43 | 311 | 823 | 20211 |
| 217 | 36 | 253 | 620 | |
| 1 310 | 236 | 1 546 | 7 566 | 20212 |
| 1 139 | 204 | 1 343 | 6 833 | |
| 14 | 3 | 17 | 72 | 20214 |
| 3 290 | 1 439 | 4 729 | 14 653 | 20221 |
| 2 631 | 1 123 | 3 754 | 11 437 | |
| 57 | 28 | 85 | 281 | 20222 |
| * | * | * | * | |
| * | * | * | * | 20223 |
| 4 251 | 1 615 | 5 866 | 16 834 | 20231 |
| 4 043 | 1 522 | 5 565 | 15 589 | |
| 3 350 | 3 254 | 6 604 | 24 966 | 20232 |
| 3 081 | 3 051 | 6 132 | 23 085 | |
| 1 439 | 375 | 1 814 | 4 323 | 20291 |
| 1 042 | 246 | 1 288 | 2 877 | |
| 72 | 6 | 78 | 274 | 20292 |
| * | * | * | * | |
| 328 | 147 | 475 | 1 221 | 20293 |
| 132 | 67 | 199 | 683 | |
| 427 | 130 | 557 | 2 173 | 20294 |
| 216 | 91 | 307 | 1 340 | |
| 577 | 175 | 752 | 4 937 | 20295 |
| 565 | 171 | 736 | 4 797 | |

Tabel 3 Jumlah Perusahaan dan Tenaga Kerja menurut Kode Industri, 2010

| Kode Industri <i>Industrial Code</i> | Jumlah Perusahaan <i>Number of Establishment</i> | Tenaga Kerja Produksi <i>Production Labour</i> | | |
|---|---|---|----------------------------|------------------------|
| | | Laki-laki <i>Male</i> | Perempuan <i>Female</i> | Jumlah <i>Total</i> |
| (1) | (2) | (3) | (4) | (5) |
| 20299 | 46 | 2 879 | 797 | 3 676 |
| | <i>16</i> | <i>2 331</i> | <i>474</i> | <i>2 805</i> |
| 202 | 438 | 31 854 | 27 129 | 58 983 |
| | <i>171</i> | <i>26 342</i> | <i>24 372</i> | <i>50 714</i> |
| 20301 | 11 | 2 857 | 1 623 | 4 480 |
| | <i>8</i> | <i>2 759</i> | <i>1 573</i> | <i>4 332</i> |
| 20302 | 13 | 4 089 | 254 | 4 343 |
| | <i>9</i> | <i>3 956</i> | <i>241</i> | <i>4 197</i> |
| 203 | 24 | 6 946 | 1 877 | 8 823 |
| | <i>17</i> | <i>6 715</i> | <i>1 814</i> | <i>8 529</i> |
| 20 | 858 | 71 924 | 33 023 | 104 947 |
| | <i>322</i> | <i>58 806</i> | <i>29 315</i> | <i>88 121</i> |
| 21011 | 20 | 1 576 | 589 | 2 165 |
| | <i>9</i> | <i>1 360</i> | <i>526</i> | <i>1 886</i> |
| 21012 | 167 | 12 426 | 14 030 | 26 456 |
| | <i>104</i> | <i>11 245</i> | <i>12 881</i> | <i>24 126</i> |
| 21021 | 7 | 103 | 386 | 489 |
| | <i>1</i> | <i>*</i> | <i>*</i> | <i>*</i> |
| 21022 | 60 | 2 347 | 5 596 | 7 943 |
| | <i>19</i> | <i>1 989</i> | <i>4 890</i> | <i>6 879</i> |
| 210 | 254 | 16 452 | 20 601 | 37 053 |
| | <i>133</i> | <i>14 594</i> | <i>18 478</i> | <i>33 072</i> |
| 21 | 254 | 16 452 | 20 601 | 37 053 |
| | <i>133</i> | <i>14 594</i> | <i>18 478</i> | <i>33 072</i> |
| 22111 | 20 | 19 308 | 1 013 | 20 321 |
| | <i>15</i> | <i>19 125</i> | <i>939</i> | <i>20 064</i> |
| 22112 | 33 | 2 398 | 136 | 2 534 |
| | <i>10</i> | <i>1 837</i> | <i>105</i> | <i>1 942</i> |
| 22121 | 48 | 11 314 | 2 068 | 13 382 |
| | <i>28</i> | <i>10 504</i> | <i>1 915</i> | <i>12 419</i> |
| 22122 | 38 | 5 286 | 2 195 | 7 481 |
| | <i>17</i> | <i>4 609</i> | <i>2 093</i> | <i>6 702</i> |
| 22123 | 196 | 39 083 | 6 674 | 45 757 |
| | <i>142</i> | <i>37 530</i> | <i>6 367</i> | <i>43 897</i> |
| 22191 | 29 | 6 766 | 8 187 | 14 953 |
| | <i>14</i> | <i>6 351</i> | <i>7 992</i> | <i>14 343</i> |

Catatan : angka yang tercetak miring: industri besar, yang tercetak tebal: total IBS, *: tidak dipublikasikan

Note: number in italic denote large industry, number in bold denote total large and medium industry, *: not publication

Table 3 Number of Establishments and Labour by Industrial Code, 2010

| Tenaga Kerja Lainnya | | | Jumlah Total | Kode Industri Industrial Code |
|----------------------|---------------------|-----------------|-----------------|--|
| Laki-laki Male | Perempuan Female | Jumlah Total | | |
| (6) | (7) | (8) | (9) | (1) |
| 1 294 | 293 | 1 587 | 5 263 | 20299 |
| 1 054 | 180 | 1 234 | 4 039 | |
| 16 681 | 7 749 | 24 430 | 83 413 | 202 |
| 14 211 | 6 708 | 20 919 | 71 633 | |
| 784 | 179 | 963 | 5 443 | 20301 |
| 741 | 169 | 910 | 5 242 | |
| 1 747 | 198 | 1 945 | 6 288 | 20302 |
| 1 714 | 184 | 1 898 | 6 095 | |
| 2 531 | 377 | 2 908 | 11 731 | 203 |
| 2 455 | 353 | 2 808 | 11 337 | |
| 35 722 | 11 683 | 47 405 | 152 352 | 20 |
| 30 357 | 9 580 | 39 937 | 128 058 | |
| 1 285 | 661 | 1 946 | 4 111 | 21011 |
| 1 176 | 611 | 1 787 | 3 673 | |
| 14 308 | 6 414 | 20 722 | 47 178 | 21012 |
| 13 757 | 6 032 | 19 789 | 43 915 | |
| 92 | 13 | 105 | 594 | 21021 |
| * | * | * | * | |
| 1 987 | 1 602 | 3 589 | 11 532 | 21022 |
| 1 751 | 1 427 | 3 178 | 10 057 | |
| 17 672 | 8 690 | 26 362 | 63 415 | 210 |
| 16 694 | 8 070 | 24 764 | 57 836 | |
| 17 672 | 8 690 | 26 362 | 63 415 | 21 |
| 16 694 | 8 070 | 24 764 | 57 836 | |
| 2 248 | 351 | 2 599 | 22 920 | 22111 |
| 2 184 | 330 | 2 514 | 22 578 | |
| 549 | 188 | 737 | 3 271 | 22112 |
| 362 | 115 | 477 | 2 419 | |
| 5 948 | 2 736 | 8 684 | 22 066 | 22121 |
| 5 816 | 2 714 | 8 530 | 20 949 | |
| 3 373 | 2 237 | 5 610 | 13 091 | 22122 |
| 3 246 | 2 168 | 5 414 | 12 116 | |
| 10 941 | 3 821 | 14 762 | 60 519 | 22123 |
| 10 516 | 3 686 | 14 202 | 58 099 | |
| 6 257 | 5 506 | 11 763 | 26 716 | 22191 |
| 6 193 | 5 455 | 11 648 | 25 991 | |

Tabel 3 Jumlah Perusahaan dan Tenaga Kerja menurut Kode Industri, 2010

| Kode Industri <i>Industrial Code</i> | Jumlah Perusahaan <i>Number of Establishment</i> | Tenaga Kerja Produksi <i>Production Labour</i> | | |
|---|---|---|----------------------------|------------------------|
| | | Laki-laki <i>Male</i> | Perempuan <i>Female</i> | Jumlah <i>Total</i> |
| (1) | (2) | (3) | (4) | (5) |
| 22192 | 58 | 9 636 | 3 802 | 13 438 |
| | <i>19</i> | <i>8 715</i> | <i>3 605</i> | <i>12 320</i> |
| 22199 | 60 | 6 529 | 7 971 | 14 500 |
| | <i>28</i> | <i>5 894</i> | <i>7 468</i> | <i>13 362</i> |
| 221 | 482 | 100 320 | 32 046 | 132 366 |
| | <i>273</i> | <i>94 565</i> | <i>30 484</i> | <i>125 049</i> |
| 22210 | 47 | 2 438 | 1 175 | 3 613 |
| | <i>9</i> | <i>1 412</i> | <i>715</i> | <i>2 127</i> |
| 22220 | 508 | 37 556 | 35 542 | 73 098 |
| | <i>202</i> | <i>31 508</i> | <i>29 937</i> | <i>61 445</i> |
| 22230 | 49 | 4 032 | 828 | 4 860 |
| | <i>19</i> | <i>3 008</i> | <i>723</i> | <i>3 731</i> |
| 22291 | 78 | 8 524 | 1 954 | 10 478 |
| | <i>31</i> | <i>7 525</i> | <i>1 290</i> | <i>8 815</i> |
| 22292 | 124 | 6 431 | 10 931 | 17 362 |
| | <i>37</i> | <i>4 838</i> | <i>9 556</i> | <i>14 394</i> |
| 22293 | 77 | 9 461 | 6 583 | 16 044 |
| | <i>41</i> | <i>8 475</i> | <i>6 091</i> | <i>14 566</i> |
| 22299 | 290 | 12 980 | 10 587 | 23 567 |
| | <i>72</i> | <i>8 816</i> | <i>7 262</i> | <i>16 078</i> |
| 222 | 1 173 | 81 422 | 67 600 | 149 022 |
| | <i>411</i> | <i>65 582</i> | <i>55 574</i> | <i>121 156</i> |
| 22 | 1 655 | 181 742 | 99 646 | 281 388 |
| | <i>684</i> | <i>160 147</i> | <i>86 058</i> | <i>246 205</i> |
| 23111 | 13 | 5 832 | 533 | 6 365 |
| | <i>7</i> | <i>5 646</i> | <i>525</i> | <i>6 171</i> |
| 23112 | 4 | 1 034 | 47 | 1 081 |
| | <i>2</i> | <i>*</i> | <i>*</i> | <i>*</i> |
| 23119 | 9 | 378 | 193 | 571 |
| | <i>3</i> | <i>245</i> | <i>191</i> | <i>436</i> |
| 23121 | 26 | 5 493 | 5 527 | 11 020 |
| | <i>15</i> | <i>5 254</i> | <i>5 421</i> | <i>10 675</i> |
| 23122 | 3 | 103 | 80 | 183 |
| | <i>1</i> | <i>*</i> | <i>*</i> | <i>*</i> |
| 23123 | 6 | 1 526 | 30 | 1 556 |
| | <i>4</i> | <i>1 455</i> | <i>16</i> | <i>1 471</i> |

Catatan : angka yang tercetak miring: industri besar, yang tercetak tebal: total IBS, *: tidak dipublikasikan

Note: number in italic denote large industry, number in bold denote total large and medium industry, *: not publication

Table 3 Number of Establishments and Labour by Industrial Code, 2010

| Tenaga Kerja Lainnya <i>Others</i> | | | Jumlah <i>Total</i> | Kode Industri <i>Industrial Code</i> |
|---------------------------------------|----------------------------|------------------------|------------------------|--|
| Laki-laki <i>Male</i> | Perempuan <i>Female</i> | Jumlah <i>Total</i> | | |
| (6) | (7) | (8) | (9) | (1) |
| 1 149 | 479 | 1 628 | 15 066 | 22192 |
| 867 | 332 | 1 199 | 13 519 | |
| 908 | 572 | 1 480 | 15 980 | 22199 |
| 674 | 467 | 1 141 | 14 503 | |
| 31 373 | 15 890 | 47 263 | 179 629 | 221 |
| 29 858 | 15 267 | 45 125 | 170 174 | |
| 492 | 189 | 681 | 4 294 | 22210 |
| 278 | 108 | 386 | 2 513 | |
| 7 725 | 4 769 | 12 494 | 85 592 | 22220 |
| 6 018 | 3 825 | 9 843 | 71 288 | |
| 1 139 | 347 | 1 486 | 6 346 | 22230 |
| 890 | 230 | 1 120 | 4 851 | |
| 1 321 | 1 036 | 2 357 | 12 835 | 22291 |
| 1 078 | 879 | 1 957 | 10 772 | |
| 2 090 | 906 | 2 996 | 20 358 | 22292 |
| 1 596 | 677 | 2 273 | 16 667 | |
| 2 011 | 882 | 2 893 | 18 937 | 22293 |
| 1 787 | 769 | 2 556 | 17 122 | |
| 4 129 | 1 587 | 5 716 | 29 283 | 22299 |
| 3 107 | 1 045 | 4 152 | 20 230 | |
| 18 907 | 9 716 | 28 623 | 177 645 | 222 |
| 14 754 | 7 533 | 22 287 | 143 443 | |
| 50 280 | 25 606 | 75 886 | 357 274 | 22 |
| 44 612 | 22 800 | 67 412 | 313 617 | |
| 1 972 | 240 | 2 212 | 8 577 | 23111 |
| 1 931 | 222 | 2 153 | 8 324 | |
| 64 | 22 | 86 | 1 167 | 23112 |
| * | * | * | * | |
| 129 | 56 | 185 | 756 | 23119 |
| 109 | 39 | 148 | 584 | |
| 574 | 849 | 1 423 | 12 443 | 23121 |
| 540 | 830 | 1 370 | 12 045 | |
| 34 | 21 | 55 | 238 | 23122 |
| * | * | * | * | |
| 354 | 66 | 420 | 1 976 | 23123 |
| 340 | 60 | 400 | 1 871 | |

Tabel 3 Jumlah Perusahaan dan Tenaga Kerja menurut Kode Industri, 2010

| Kode Industri <i>Industrial Code</i> | Jumlah Perusahaan <i>Number of Establishment</i> | Tenaga Kerja Produksi <i>Production Labour</i> | | |
|---|---|---|----------------------------|------------------------|
| | | Laki-laki <i>Male</i> | Perempuan <i>Female</i> | Jumlah <i>Total</i> |
| (1) | (2) | (3) | (4) | (5) |
| 23129 | 10 | 833 | 945 | 1 778 |
| | 5 | 702 | 907 | 1 609 |
| 231 | 71 | 15 199 | 7 355 | 22 554 |
| | 37 | 14 324 | 7 135 | 21 459 |
| 23911 | 11 | 723 | 20 | 743 |
| | 4 | 474 | 18 | 492 |
| 23919 | 6 | 1 990 | 915 | 2 905 |
| | 2 | * | * | * |
| 23921 | 123 | 2 630 | 1 110 | 3 740 |
| | 5 | 519 | 147 | 666 |
| 23922 | 604 | 10 317 | 8 549 | 18 866 |
| | 11 | 1 153 | 618 | 1 771 |
| 23923 | 19 | 4 795 | 225 | 5 020 |
| | 9 | 4 429 | 150 | 4 579 |
| 23929 | 49 | 16 546 | 1 735 | 18 281 |
| | 23 | 15 906 | 1 570 | 17 476 |
| 23931 | 23 | 6 389 | 2 460 | 8 849 |
| | 19 | 6 331 | 2 420 | 8 751 |
| 23932 | 38 | 2 174 | 1 480 | 3 654 |
| | 8 | 1 627 | 1 252 | 2 879 |
| 23933 | 1 | * | * | * |
| | 1 | * | * | * |
| 23939 | 6 | 1 092 | 464 | 1 556 |
| | 3 | 1 048 | 350 | 1 398 |
| 23941 | 16 | 7 664 | 149 | 7 813 |
| | 11 | 7 499 | 143 | 7 642 |
| 23942 | 96 | 2 788 | 169 | 2 957 |
| | 1 | * | * | * |
| 23943 | 7 | 216 | 2 | 218 |
| | 1 | * | * | * |
| 23951 | 36 | 1 673 | 347 | 2 020 |
| | 7 | 911 | 185 | 1 096 |
| 23952 | 12 | 527 | 773 | 1 300 |
| | 2 | * | * | * |
| 23953 | 171 | 11 863 | 750 | 12 613 |
| | 45 | 8 648 | 425 | 9 073 |

Catatan : angka yang tercetak miring: industri besar, yang tercetak tebal: total IBS, *: tidak dipublikasikan
 Note: number in italic denote large industry, number in bold denote total large and medium industry, *: not publication

Table 3 Number of Establishments and Labour by Industrial Code, 2010

| Tenaga Kerja Lainnya <i>Others</i> | | | Jumlah <i>Total</i> | Kode Industri <i>Industrial Code</i> |
|---------------------------------------|----------------------------|------------------------|------------------------|--|
| Laki-laki <i>Male</i> | Perempuan <i>Female</i> | Jumlah <i>Total</i> | | |
| (6) | (7) | (8) | (9) | (1) |
| 91 | 60 | 151 | 1 929 | 23129 |
| 38 | 46 | 84 | 1 693 | |
| 3 218 | 1 314 | 4 532 | 27 086 | 231 |
| 3 014 | 1 212 | 4 226 | 25 685 | |
| 305 | 48 | 353 | 1 096 | 23911 |
| 226 | 19 | 245 | 737 | |
| 319 | 119 | 438 | 3 343 | 23919 |
| * | * | * | * | |
| 465 | 114 | 579 | 4 319 | 23921 |
| 56 | 19 | 75 | 741 | |
| 2 599 | 269 | 2 868 | 21 734 | 23922 |
| 390 | 56 | 446 | 2 217 | |
| 922 | 239 | 1 161 | 6 181 | 23923 |
| 868 | 215 | 1 083 | 5 662 | |
| 3 735 | 693 | 4 428 | 22 709 | 23929 |
| 3 627 | 653 | 4 280 | 21 756 | |
| 1 310 | 471 | 1 781 | 10 630 | 23931 |
| 1 294 | 458 | 1 752 | 10 503 | |
| 506 | 259 | 765 | 4 419 | 23932 |
| 439 | 207 | 646 | 3 525 | |
| * | * | * | * | 23933 |
| * | * | * | * | |
| 172 | 31 | 203 | 1 759 | 23939 |
| 164 | 30 | 194 | 1 592 | |
| 6 876 | 669 | 7 545 | 15 358 | 23941 |
| 6 749 | 648 | 7 397 | 15 039 | |
| 246 | 63 | 309 | 3 266 | 23942 |
| * | * | * | * | |
| 93 | 29 | 122 | 340 | 23943 |
| * | * | * | * | |
| 385 | 97 | 482 | 2 502 | 23951 |
| 206 | 58 | 264 | 1 360 | |
| 131 | 58 | 189 | 1 489 | 23952 |
| * | * | * | * | |
| 3 033 | 578 | 3 611 | 16 224 | 23953 |
| 2 325 | 340 | 2 665 | 11 738 | |

Tabel 3 Jumlah Perusahaan dan Tenaga Kerja menurut Kode Industri, 2010

| Kode Industri <i>Industrial Code</i> | Jumlah Perusahaan <i>Number of Establishment</i> | Tenaga Kerja Produksi <i>Production Labour</i> | | |
|---|---|---|----------------------------|------------------------|
| | | Laki-laki <i>Male</i> | Perempuan <i>Female</i> | Jumlah <i>Total</i> |
| (1) | (2) | (3) | (4) | (5) |
| 23954 | 4 | 187 | 35 | 222 |
| | <i>1</i> | * | * | * |
| 23955 | 17 | 2 882 | 218 | 3 100 |
| | <i>16</i> | <i>2 872</i> | <i>198</i> | <i>3 070</i> |
| 23956 | 1 | * | * | * |
| 23957 | 39 | 2 535 | 29 | 2 564 |
| | <i>8</i> | <i>1 632</i> | <i>9</i> | <i>1 641</i> |
| 23959 | 11 | 632 | 58 | 690 |
| | <i>2</i> | * | * | * |
| 23961 | 11 | 344 | 40 | 384 |
| | <i>1</i> | * | * | * |
| 23962 | 53 | 5 386 | 278 | 5 664 |
| | <i>21</i> | <i>4 317</i> | <i>217</i> | <i>4 534</i> |
| 23963 | 100 | 3 532 | 446 | 3 978 |
| | <i>9</i> | <i>992</i> | <i>199</i> | <i>1 191</i> |
| 23969 | 43 | 1 428 | 162 | 1 590 |
| | <i>4</i> | <i>443</i> | <i>2</i> | <i>445</i> |
| 23990 | 51 | 2 332 | 250 | 2 582 |
| | <i>10</i> | <i>981</i> | <i>69</i> | <i>1 050</i> |
| 239 | 1 548 | 90 777 | 20 665 | 111 442 |
| | <i>224</i> | <i>63 035</i> | <i>9 600</i> | <i>72 635</i> |
| 23 | 1 619 | 105 976 | 28 020 | 133 996 |
| | <i>261</i> | <i>77 359</i> | <i>16 735</i> | <i>94 094</i> |
| 24101 | 48 | 13 792 | 576 | 14 368 |
| | <i>31</i> | <i>13 103</i> | <i>550</i> | <i>13 653</i> |
| 24102 | 38 | 8 357 | 194 | 8 551 |
| | <i>25</i> | <i>7 811</i> | <i>136</i> | <i>7 947</i> |
| 24103 | 38 | 9 566 | 699 | 10 265 |
| | <i>27</i> | <i>9 183</i> | <i>682</i> | <i>9 865</i> |
| 241 | 124 | 31 715 | 1 469 | 33 184 |
| | <i>83</i> | <i>30 097</i> | <i>1 368</i> | <i>31 465</i> |
| 24201 | 18 | 5 227 | 382 | 5 609 |
| | <i>7</i> | <i>4 831</i> | <i>364</i> | <i>5 195</i> |
| 24202 | 33 | 5 030 | 136 | 5 166 |
| | <i>14</i> | <i>4 429</i> | <i>44</i> | <i>4 473</i> |

Catatan : angka yang tercetak miring: industri besar, yang tercetak tebal: total IBS, *: tidak dipublikasikan

Note: number in italic denote large industry, number in bold denote total large and medium industry, *: not publication

Table 3 Number of Establishments and Labour by Industrial Code, 2010

| Tenaga Kerja Lainnya <i>Others</i> | | | Jumlah <i>Total</i> | Kode Industri <i>Industrial Code</i> |
|---------------------------------------|----------------------------|------------------------|------------------------|--|
| Laki-laki <i>Male</i> | Perempuan <i>Female</i> | Jumlah <i>Total</i> | | |
| (6) | (7) | (8) | (9) | (1) |
| 38 | 12 | 50 | 272 | 23954 |
| * | * | * | * | |
| 1 040 | 187 | 1 227 | 4 327 | 23955 |
| 1 033 | 184 | 1 217 | 4 287 | |
| * | * | * | * | 23956 |
| 660 | 132 | 792 | 3 356 | 23957 |
| 399 | 88 | 487 | 2 128 | |
| 119 | 30 | 149 | 839 | 23959 |
| * | * | * | * | |
| 31 | 29 | 60 | 444 | 23961 |
| * | * | * | * | |
| 1 078 | 257 | 1 335 | 6 999 | 23962 |
| 888 | 184 | 1 072 | 5 606 | |
| 591 | 205 | 796 | 4 774 | 23963 |
| 123 | 24 | 147 | 1 338 | |
| 305 | 83 | 388 | 1 978 | 23969 |
| 59 | 38 | 97 | 542 | |
| 505 | 153 | 658 | 3 240 | 23990 |
| 234 | 63 | 297 | 1 347 | |
| 25 499 | 4 841 | 30 340 | 141 782 | 239 |
| 19 681 | 3 504 | 23 185 | 95 820 | |
| 28 717 | 6 155 | 34 872 | 168 868 | 23 |
| 22 695 | 4 716 | 27 411 | 121 505 | |
| 3 258 | 623 | 3 881 | 18 249 | 24101 |
| 3 068 | 567 | 3 635 | 17 288 | |
| 1 609 | 499 | 2 108 | 10 659 | 24102 |
| 1 446 | 450 | 1 896 | 9 843 | |
| 2 548 | 454 | 3 002 | 13 267 | 24103 |
| 2 431 | 405 | 2 836 | 12 701 | |
| 7 415 | 1 576 | 8 991 | 42 175 | 241 |
| 6 945 | 1 422 | 8 367 | 39 832 | |
| 789 | 195 | 984 | 6 593 | 24201 |
| 709 | 179 | 888 | 6 083 | |
| 1 209 | 303 | 1 512 | 6 678 | 24202 |
| 910 | 219 | 1 129 | 5 602 | |

Tabel 3 Jumlah Perusahaan dan Tenaga Kerja menurut Kode Industri, 2010

| Kode Industri <i>Industrial Code</i> | Jumlah Perusahaan <i>Number of Establishment</i> | Tenaga Kerja Produksi <i>Production Labour</i> | | |
|---|---|---|----------------------------|------------------------|
| | | Laki-laki <i>Male</i> | Perempuan <i>Female</i> | Jumlah <i>Total</i> |
| (1) | (2) | (3) | (4) | (5) |
| 24203 | 34 | 3 124 | 453 | 3 577 |
| | <i>10</i> | <i>2 419</i> | <i>361</i> | <i>2 780</i> |
| 24204 | 9 | 1 273 | 119 | 1 392 |
| | <i>5</i> | <i>1 125</i> | <i>98</i> | <i>1 223</i> |
| 24205 | 21 | 2 184 | 463 | 2 647 |
| | <i>9</i> | <i>1 832</i> | <i>315</i> | <i>2 147</i> |
| 242 | 115 | 16 838 | 1 553 | 18 391 |
| | <i>45</i> | <i>14 636</i> | <i>1 182</i> | <i>15 818</i> |
| 24310 | 17 | 2 087 | 63 | 2 150 |
| | <i>10</i> | <i>1 816</i> | <i>60</i> | <i>1 876</i> |
| 24320 | 16 | 452 | 81 | 533 |
| | <i>2</i> | <i>*</i> | <i>*</i> | <i>*</i> |
| 243 | 33 | 2 539 | 144 | 2 683 |
| | <i>12</i> | <i>2 004</i> | <i>67</i> | <i>2 071</i> |
| 24 | 272 | 51 092 | 3 166 | 54 258 |
| | <i>140</i> | <i>46 737</i> | <i>2 617</i> | <i>49 354</i> |
| 25111 | 85 | 5 339 | 279 | 5 618 |
| | <i>15</i> | <i>3 343</i> | <i>92</i> | <i>3 435</i> |
| 25112 | 50 | 5 833 | 1 884 | 7 717 |
| | <i>15</i> | <i>4 843</i> | <i>1 774</i> | <i>6 617</i> |
| 25113 | 41 | 6 708 | 193 | 6 901 |
| | <i>23</i> | <i>6 135</i> | <i>165</i> | <i>6 300</i> |
| 25119 | 23 | 1 893 | 95 | 1 988 |
| | <i>7</i> | <i>1 490</i> | <i>48</i> | <i>1 538</i> |
| 25120 | 43 | 4 978 | 97 | 5 075 |
| | <i>16</i> | <i>4 020</i> | <i>41</i> | <i>4 061</i> |
| 25130 | 1 | * | * | * |
| 251 | 243 | 24 781 | 2 548 | 27 329 |
| | <i>76</i> | <i>19 831</i> | <i>2 120</i> | <i>21 951</i> |
| 25200 | 3 | 2 084 | 95 | 2 179 |
| | <i>1</i> | <i>*</i> | <i>*</i> | <i>*</i> |
| 252 | 3 | 2 084 | 95 | 2 179 |
| | <i>1</i> | <i>*</i> | <i>*</i> | <i>*</i> |
| 25910 | 50 | 7 979 | 1 186 | 9 165 |
| | <i>23</i> | <i>7 141</i> | <i>1 094</i> | <i>8 235</i> |

Catatan : angka yang tercetak miring: industri besar, yang tercetak tebal: total IBS, *: tidak dipublikasikan

Note: number in italic denote large industry, number in bold denote total large and medium industry, *: not publication

Table 3 Number of Establishments and Labour by Industrial Code, 2010

| Tenaga Kerja Lainnya <i>Others</i> | | | Jumlah <i>Total</i> | Kode Industri <i>Industrial Code</i> |
|---------------------------------------|----------------------------|------------------------|------------------------|--|
| Laki-laki <i>Male</i> | Perempuan <i>Female</i> | Jumlah <i>Total</i> | | |
| (6) | (7) | (8) | (9) | (1) |
| 887 | 401 | 1 288 | 4 865 | 24203 |
| 675 | 320 | 995 | 3 775 | |
| 215 | 86 | 301 | 1 693 | 24204 |
| 144 | 63 | 207 | 1 430 | |
| 604 | 135 | 739 | 3 386 | 24205 |
| 517 | 101 | 618 | 2 765 | |
| 3 704 | 1 120 | 4 824 | 23 215 | 242 |
| 2 955 | 882 | 3 837 | 19 655 | |
| 350 | 111 | 461 | 2 611 | 24310 |
| 304 | 95 | 399 | 2 275 | |
| 64 | 25 | 89 | 622 | 24320 |
| * | * | * | * | |
| 414 | 136 | 550 | 3 233 | 243 |
| 335 | 104 | 439 | 2 510 | |
| 11 533 | 2 832 | 14 365 | 68 623 | 24 |
| 10 235 | 2 408 | 12 643 | 61 997 | |
| 1 359 | 379 | 1 738 | 7 356 | 25111 |
| 1 013 | 220 | 1 233 | 4 668 | |
| 1 162 | 509 | 1 671 | 9 388 | 25112 |
| 853 | 383 | 1 236 | 7 853 | |
| 1 382 | 281 | 1 663 | 8 564 | 25113 |
| 1 207 | 220 | 1 427 | 7 727 | |
| 296 | 97 | 393 | 2 381 | 25119 |
| 174 | 59 | 233 | 1 771 | |
| 1 049 | 241 | 1 290 | 6 365 | 25120 |
| 821 | 163 | 984 | 5 045 | |
| * | * | * | * | 25130 |
| 5 256 | 1 513 | 6 769 | 34 098 | 251 |
| 4 068 | 1 045 | 5 113 | 27 064 | |
| 334 | 112 | 446 | 2 625 | 25200 |
| * | * | * | * | |
| 334 | 112 | 446 | 2 625 | 252 |
| * | * | * | * | |
| 2 441 | 1 560 | 4 001 | 13 166 | 25910 |
| 2 245 | 1 457 | 3 702 | 11 937 | |

Tabel 3 Jumlah Perusahaan dan Tenaga Kerja menurut Kode Industri, 2010

| Kode Industri <i>Industrial Code</i> | Jumlah Perusahaan <i>Number of Establishment</i> | Tenaga Kerja Produksi <i>Production Labour</i> | | |
|---|---|---|----------------------------|------------------------|
| | | Laki-laki <i>Male</i> | Perempuan <i>Female</i> | Jumlah <i>Total</i> |
| (1) | (2) | (3) | (4) | (5) |
| 25920 | 92 | 6 779 | 1 698 | 8 477 |
| | <i>32</i> | <i>5 081</i> | <i>1 462</i> | <i>6 543</i> |
| 25931 | 8 | 519 | 140 | 659 |
| | <i>2</i> | <i>*</i> | <i>*</i> | <i>*</i> |
| 25932 | 11 | 1 005 | 106 | 1 111 |
| | <i>3</i> | <i>735</i> | <i>84</i> | <i>819</i> |
| 25933 | 35 | 3 757 | 1 957 | 5 714 |
| | <i>10</i> | <i>3 133</i> | <i>1 757</i> | <i>4 890</i> |
| 25934 | 71 | 8 108 | 1 054 | 9 162 |
| | <i>19</i> | <i>6 823</i> | <i>801</i> | <i>7 624</i> |
| 25940 | 64 | 6 873 | 3 251 | 10 124 |
| | <i>32</i> | <i>6 126</i> | <i>2 812</i> | <i>8 938</i> |
| 25951 | 44 | 4 259 | 2 469 | 6 728 |
| | <i>20</i> | <i>3 572</i> | <i>2 325</i> | <i>5 897</i> |
| 25952 | 69 | 6 054 | 1 478 | 7 532 |
| | <i>25</i> | <i>4 526</i> | <i>1 281</i> | <i>5 807</i> |
| 25991 | 21 | 1 855 | 251 | 2 106 |
| | <i>6</i> | <i>1 267</i> | <i>201</i> | <i>1 468</i> |
| 25992 | 105 | 14 365 | 9 241 | 23 606 |
| | <i>25</i> | <i>12 130</i> | <i>8 739</i> | <i>20 869</i> |
| 25993 | 22 | 2 543 | 1 216 | 3 759 |
| | <i>8</i> | <i>2 178</i> | <i>1 079</i> | <i>3 257</i> |
| 25994 | 2 | * | * | * |
| 25995 | 12 | 634 | 627 | 1 261 |
| | <i>4</i> | <i>520</i> | <i>564</i> | <i>1 084</i> |
| 25999 | 74 | 4 241 | 2 482 | 6 723 |
| | <i>19</i> | <i>2 883</i> | <i>2 094</i> | <i>4 977</i> |
| 259 | 680 | 69 023 | 27 166 | 96 189 |
| | <i>228</i> | <i>56 473</i> | <i>24 414</i> | <i>80 887</i> |
| 25 | 926 | 95 888 | 29 809 | 125 697 |
| | <i>305</i> | <i>78 354</i> | <i>26 619</i> | <i>104 973</i> |
| 26110 | 88 | 12 301 | 34 136 | 46 437 |
| | <i>57</i> | <i>11 662</i> | <i>33 444</i> | <i>45 106</i> |
| 26120 | 93 | 11 732 | 26 656 | 38 388 |
| | <i>69</i> | <i>11 201</i> | <i>25 984</i> | <i>37 185</i> |

Catatan : angka yang tercetak miring: industri besar, yang tercetak tebal: total IBS, *: tidak dipublikasikan
 Note: number in italic denote large industry, number in bold denote total large and medium industry, *: not publication

Table 3 Number of Establishments and Labour by Industrial Code, 2010

| Tenaga Kerja Lainnya | | | Jumlah Total | Kode Industri Industrial Code |
|----------------------|---------------------|-----------------|-----------------|--|
| Laki-laki Male | Perempuan Female | Jumlah Total | | |
| (6) | (7) | (8) | (9) | (1) |
| 1 770 | 615 | 2 385 | 10 862 | 25920 |
| 1 421 | 448 | 1 869 | 8 412 | |
| 95 | 23 | 118 | 777 | 25931 |
| * | * | * | * | |
| 107 | 126 | 233 | 1 344 | 25932 |
| 59 | 86 | 145 | 964 | |
| 854 | 523 | 1 377 | 7 091 | 25933 |
| 767 | 488 | 1 255 | 6 145 | |
| 1 683 | 386 | 2 069 | 11 231 | 25934 |
| 1 428 | 288 | 1 716 | 9 340 | |
| 2 216 | 716 | 2 932 | 13 056 | 25940 |
| 2 040 | 644 | 2 684 | 11 622 | |
| 914 | 405 | 1 319 | 8 047 | 25951 |
| 707 | 328 | 1 035 | 6 932 | |
| 996 | 461 | 1 457 | 8 989 | 25952 |
| 733 | 347 | 1 080 | 6 887 | |
| 524 | 109 | 633 | 2 739 | 25991 |
| 417 | 69 | 486 | 1 954 | |
| 2 055 | 1 357 | 3 412 | 27 018 | 25992 |
| 1 724 | 1 223 | 2 947 | 23 816 | |
| 858 | 513 | 1 371 | 5 130 | 25993 |
| 804 | 495 | 1 299 | 4 556 | |
| * | * | * | * | 25994 |
| 156 | 77 | 233 | 1 494 | 25995 |
| 143 | 70 | 213 | 1 297 | |
| 684 | 328 | 1 012 | 7 735 | 25999 |
| 453 | 194 | 647 | 5 624 | |
| 15 359 | 7 202 | 22 561 | 118 750 | 259 |
| 13 011 | 6 158 | 19 169 | 100 056 | |
| 20 949 | 8 827 | 29 776 | 155 473 | 25 |
| 17 413 | 7 309 | 24 722 | 129 695 | |
| 6 342 | 3 619 | 9 961 | 56 398 | 26110 |
| 6 142 | 3 513 | 9 655 | 54 761 | |
| 4 515 | 2 967 | 7 482 | 45 870 | 26120 |
| 4 352 | 2 885 | 7 237 | 44 422 | |

Tabel 3 Jumlah Perusahaan dan Tenaga Kerja menurut Kode Industri, 2010

| Kode Industri <i>Industrial Code</i> | Jumlah Perusahaan <i>Number of Establishment</i> | Tenaga Kerja Produksi <i>Production Labour</i> | | |
|---|---|---|----------------------------|------------------------|
| | | Laki-laki <i>Male</i> | Perempuan <i>Female</i> | Jumlah <i>Total</i> |
| (1) | (2) | (3) | (4) | (5) |
| 261 | 181 | 24 033 | 60 792 | 84 825 |
| | <i>126</i> | <i>22 863</i> | <i>59 428</i> | <i>82 291</i> |
| 26210 | 7 | 635 | 1 839 | 2 474 |
| | <i>2</i> | <i>*</i> | <i>*</i> | <i>*</i> |
| 26220 | 17 | 2 200 | 13 427 | 15 627 |
| | <i>16</i> | <i>2 185</i> | <i>13 382</i> | <i>15 567</i> |
| 262 | 24 | 2 835 | 15 266 | 18 101 |
| | <i>18</i> | <i>2 714</i> | <i>15 105</i> | <i>17 819</i> |
| 26310 | 12 | 2 253 | 1 347 | 3 600 |
| | <i>7</i> | <i>2 132</i> | <i>1 251</i> | <i>3 383</i> |
| 26320 | 1 | * | * | * |
| | <i>1</i> | <i>*</i> | <i>*</i> | <i>*</i> |
| 26390 | 3 | 185 | 616 | 801 |
| | <i>1</i> | <i>*</i> | <i>*</i> | <i>*</i> |
| 263 | 16 | 2 486 | 1 968 | 4 454 |
| | <i>9</i> | <i>2 330</i> | <i>1 866</i> | <i>4 196</i> |
| 26410 | 24 | 4 889 | 7 193 | 12 082 |
| | <i>13</i> | <i>4 561</i> | <i>7 045</i> | <i>11 606</i> |
| 26420 | 6 | 384 | 3 186 | 3 570 |
| | <i>3</i> | <i>357</i> | <i>3 153</i> | <i>3 510</i> |
| 26490 | 9 | 688 | 2 110 | 2 798 |
| | <i>6</i> | <i>647</i> | <i>2 082</i> | <i>2 729</i> |
| 264 | 39 | 5 961 | 12 489 | 18 450 |
| | <i>22</i> | <i>5 565</i> | <i>12 280</i> | <i>17 845</i> |
| 26511 | 11 | 360 | 107 | 467 |
| | <i>2</i> | <i>*</i> | <i>*</i> | <i>*</i> |
| 26512 | 4 | 213 | 71 | 284 |
| | <i>1</i> | <i>*</i> | <i>*</i> | <i>*</i> |
| 26513 | 3 | 1 175 | 203 | 1 378 |
| | <i>2</i> | <i>*</i> | <i>*</i> | <i>*</i> |
| 26520 | 14 | 435 | 353 | 788 |
| | <i>3</i> | <i>210</i> | <i>188</i> | <i>398</i> |
| 265 | 32 | 2 183 | 734 | 2 917 |
| | <i>8</i> | <i>1 575</i> | <i>444</i> | <i>2 019</i> |
| 26601 | 1 | * | * | * |
| | <i>1</i> | <i>*</i> | <i>*</i> | <i>*</i> |

Catatan : angka yang tercetak miring: industri besar, yang tercetak tebal: total IBS, *: tidak dipublikasikan

Note: number in italic denote large industry, number in bold denote total large and medium industry, *: not publication

Table 3 Number of Establishments and Labour by Industrial Code, 2010

| Tenaga Kerja Lainnya | | | Jumlah Total | Kode Industri Industrial Code |
|----------------------|---------------------|-----------------|-----------------|--|
| Laki-laki Male | Perempuan Female | Jumlah Total | | |
| (6) | (7) | (8) | (9) | (1) |
| 10 857 | 6 586 | 17 443 | 102 268 | 261 |
| 10 494 | 6 398 | 16 892 | 99 183 | |
| 132 | 220 | 352 | 2 826 | 26210 |
| * | * | * | * | |
| 1 034 | 1 113 | 2 147 | 17 774 | 26220 |
| 1 030 | 1 112 | 2 142 | 17 709 | |
| 1 166 | 1 333 | 2 499 | 20 600 | 262 |
| 1 146 | 1 315 | 2 461 | 20 280 | |
| 287 | 128 | 415 | 4 015 | 26310 |
| 210 | 110 | 320 | 3 703 | |
| * | * | * | * | 26320 |
| * | * | * | * | |
| 19 | 31 | 50 | 851 | 26390 |
| * | * | * | * | |
| 601 | 217 | 818 | 5 272 | 263 |
| 515 | 198 | 713 | 4 909 | |
| 1 340 | 1 231 | 2 571 | 14 653 | 26410 |
| 1 268 | 1 178 | 2 446 | 14 052 | |
| 334 | 94 | 428 | 3 998 | 26420 |
| 327 | 89 | 416 | 3 926 | |
| 167 | 346 | 513 | 3 311 | 26490 |
| 161 | 343 | 504 | 3 233 | |
| 1 841 | 1 671 | 3 512 | 21 962 | 264 |
| 1 756 | 1 610 | 3 366 | 21 211 | |
| 94 | 45 | 139 | 606 | 26511 |
| * | * | * | * | |
| 19 | 17 | 36 | 320 | 26512 |
| * | * | * | * | |
| 333 | 48 | 381 | 1 759 | 26513 |
| * | * | * | * | |
| 191 | 58 | 249 | 1 037 | 26520 |
| 124 | 19 | 143 | 541 | |
| 637 | 168 | 805 | 3 722 | 265 |
| 525 | 88 | 613 | 2 632 | |
| * | * | * | * | 26601 |
| * | * | * | * | |

Tabel 3 Jumlah Perusahaan dan Tenaga Kerja menurut Kode Industri, 2010

| Kode Industri <i>Industrial Code</i> | Jumlah Perusahaan <i>Number of Establishment</i> | Tenaga Kerja Produksi <i>Production Labour</i> | | |
|---|---|---|----------------------------|------------------------|
| | | Laki-laki <i>Male</i> | Perempuan <i>Female</i> | Jumlah <i>Total</i> |
| (1) | (2) | (3) | (4) | (5) |
| 26602 | 7 | 162 | 129 | 291 |
| | <i>1</i> | <i>*</i> | <i>*</i> | <i>*</i> |
| 266 | 8 | 337 | 141 | 478 |
| | <i>2</i> | <i>*</i> | <i>*</i> | <i>*</i> |
| 26710 | 2 | * | * | * |
| | <i>2</i> | <i>*</i> | <i>*</i> | <i>*</i> |
| 26791 | 2 | * | * | * |
| | <i>2</i> | <i>*</i> | <i>*</i> | <i>*</i> |
| 26792 | 3 | 361 | 399 | 760 |
| | <i>3</i> | <i>361</i> | <i>399</i> | <i>760</i> |
| 267 | 7 | 1 484 | 2 578 | 4 062 |
| | <i>7</i> | <i>1 484</i> | <i>2 578</i> | <i>4 062</i> |
| 26800 | 17 | 2 237 | 1 720 | 3 957 |
| | <i>8</i> | <i>2 031</i> | <i>1 634</i> | <i>3 665</i> |
| 268 | 17 | 2 237 | 1 720 | 3 957 |
| | <i>8</i> | <i>2 031</i> | <i>1 634</i> | <i>3 665</i> |
| 26 | 324 | 41 556 | 95 688 | 137 244 |
| | <i>200</i> | <i>38 809</i> | <i>93 397</i> | <i>132 206</i> |
| 27111 | 4 | 838 | 90 | 928 |
| | <i>3</i> | <i>818</i> | <i>88</i> | <i>906</i> |
| 27112 | 6 | 464 | 28 | 492 |
| | <i>3</i> | <i>373</i> | <i>26</i> | <i>399</i> |
| 27113 | 22 | 3 385 | 4 533 | 7 918 |
| | <i>14</i> | <i>3 172</i> | <i>4 513</i> | <i>7 685</i> |
| 27120 | 41 | 3 197 | 521 | 3 718 |
| | <i>15</i> | <i>2 450</i> | <i>426</i> | <i>2 876</i> |
| 271 | 73 | 7 884 | 5 172 | 13 056 |
| | <i>35</i> | <i>6 813</i> | <i>5 053</i> | <i>11 866</i> |
| 27201 | 10 | 2 788 | 2 477 | 5 265 |
| | <i>9</i> | <i>2 767</i> | <i>2 475</i> | <i>5 242</i> |
| 27202 | 16 | 5 954 | 1 244 | 7 198 |
| | <i>12</i> | <i>5 843</i> | <i>1 232</i> | <i>7 075</i> |
| 272 | 26 | 8 742 | 3 721 | 12 463 |
| | <i>21</i> | <i>8 610</i> | <i>3 707</i> | <i>12 317</i> |
| 27310 | 50 | 7 204 | 7 193 | 14 397 |
| | <i>33</i> | <i>6 721</i> | <i>7 058</i> | <i>13 779</i> |

Catatan : angka yang tercetak miring: industri besar, yang tercetak tebal: total IBS, *: tidak dipublikasikan

Note: number in italic denote large industry, number in bold denote total large and medium industry, *: not publication

Table 3 Number of Establishments and Labour by Industrial Code, 2010

| Tenaga Kerja Lainnya <i>Others</i> | | | Jumlah <i>Total</i> | Kode Industri <i>Industrial Code</i> |
|---------------------------------------|----------------------------|------------------------|------------------------|--|
| Laki-laki <i>Male</i> | Perempuan <i>Female</i> | Jumlah <i>Total</i> | | |
| (6) | (7) | (8) | (9) | (1) |
| 97 | 27 | 124 | 415 | 26602 |
| * | * | * | * | |
| 112 | 49 | 161 | 639 | 266 |
| * | * | * | * | |
| * | * | * | * | 26710 |
| * | * | * | * | |
| * | * | * | * | 26791 |
| * | * | * | * | |
| 71 | 114 | 185 | 945 | 26792 |
| 71 | 114 | 185 | 945 | |
| 425 | 222 | 647 | 4 709 | 267 |
| 425 | 222 | 647 | 4 709 | |
| 821 | 323 | 1 144 | 5 101 | 26800 |
| 685 | 258 | 943 | 4 608 | |
| 821 | 323 | 1 144 | 5 101 | 268 |
| 685 | 258 | 943 | 4 608 | |
| 16 460 | 10 569 | 27 029 | 164 273 | 26 |
| 15 583 | 10 122 | 25 705 | 157 911 | |
| 371 | 85 | 456 | 1 384 | 27111 |
| 370 | 84 | 454 | 1 360 | |
| 161 | 48 | 209 | 701 | 27112 |
| 152 | 43 | 195 | 594 | |
| 469 | 246 | 715 | 8 633 | 27113 |
| 402 | 216 | 618 | 8 303 | |
| 760 | 288 | 1 048 | 4 766 | 27120 |
| 538 | 199 | 737 | 3 613 | |
| 1 761 | 667 | 2 428 | 15 484 | 271 |
| 1 462 | 542 | 2 004 | 13 870 | |
| 1 017 | 335 | 1 352 | 6 617 | 27201 |
| 1 015 | 333 | 1 348 | 6 590 | |
| 1 143 | 379 | 1 522 | 8 720 | 27202 |
| 1 124 | 373 | 1 497 | 8 572 | |
| 2 160 | 714 | 2 874 | 15 337 | 272 |
| 2 139 | 706 | 2 845 | 15 162 | |
| 1 494 | 1 184 | 2 678 | 17 075 | 27310 |
| 1 400 | 1 133 | 2 533 | 16 312 | |

Tabel 3 Jumlah Perusahaan dan Tenaga Kerja menurut Kode Industri, 2010

| Kode Industri <i>Industrial Code</i> | Jumlah Perusahaan <i>Number of Establishment</i> | Tenaga Kerja Produksi <i>Production Labour</i> | | |
|---|---|---|----------------------------|------------------------|
| | | Laki-laki <i>Male</i> | Perempuan <i>Female</i> | Jumlah <i>Total</i> |
| (1) | (2) | (3) | (4) | (5) |
| 27320 | 21 | 3 026 | 1 289 | 4 315 |
| | <i>14</i> | <i>2 759</i> | <i>1 241</i> | <i>4 000</i> |
| 27330 | 13 | 951 | 2 214 | 3 165 |
| | <i>8</i> | <i>886</i> | <i>2 104</i> | <i>2 990</i> |
| 273 | 84 | 11 181 | 10 696 | 21 877 |
| | <i>55</i> | <i>10 366</i> | <i>10 403</i> | <i>20 769</i> |
| 27401 | 14 | 2 922 | 3 089 | 6 011 |
| | <i>6</i> | <i>2 757</i> | <i>2 938</i> | <i>5 695</i> |
| 27402 | 1 | * | * | * |
| | <i>1</i> | * | * | * |
| 27403 | 12 | 2 069 | 5 513 | 7 582 |
| | <i>7</i> | <i>1 977</i> | <i>5 404</i> | <i>7 381</i> |
| 27409 | 13 | 1 519 | 612 | 2 131 |
| | <i>5</i> | <i>1 364</i> | <i>439</i> | <i>1 803</i> |
| 274 | 40 | 6 559 | 9 357 | 15 916 |
| | <i>19</i> | <i>6 147</i> | <i>8 924</i> | <i>15 071</i> |
| 27510 | 22 | 2 745 | 1 352 | 4 097 |
| | <i>13</i> | <i>2 445</i> | <i>1 274</i> | <i>3 719</i> |
| 27520 | 30 | 4 804 | 3 693 | 8 497 |
| | <i>15</i> | <i>4 436</i> | <i>3 562</i> | <i>7 998</i> |
| 27530 | 17 | 677 | 3 567 | 4 244 |
| | <i>5</i> | <i>462</i> | <i>3 474</i> | <i>3 936</i> |
| 275 | 69 | 8 226 | 8 612 | 16 838 |
| | <i>33</i> | <i>7 343</i> | <i>8 310</i> | <i>15 653</i> |
| 27900 | 7 | 1 552 | 179 | 1 731 |
| | <i>5</i> | <i>1 458</i> | <i>161</i> | <i>1 619</i> |
| 279 | 7 | 1 552 | 179 | 1 731 |
| | <i>5</i> | <i>1 458</i> | <i>161</i> | <i>1 619</i> |
| 27 | 299 | 44 144 | 37 737 | 81 881 |
| | <i>168</i> | <i>40 737</i> | <i>36 558</i> | <i>77 295</i> |
| 28111 | 7 | 277 | 9 | 286 |
| | <i>2</i> | * | * | * |
| 28112 | 7 | 1 169 | 15 | 1 184 |
| | <i>4</i> | <i>978</i> | <i>11</i> | <i>989</i> |
| 28113 | 32 | 5 435 | 406 | 5 841 |
| | <i>11</i> | <i>4 830</i> | <i>336</i> | <i>5 166</i> |

Catatan : angka yang tercetak miring: industri besar, yang tercetak tebal: total IBS, *: tidak dipublikasikan

Note: number in italic denote large industry, number in bold denote total large and medium industry, *: not publication

Table 3 Number of Establishments and Labour by Industrial Code, 2010

| Tenaga Kerja Lainnya | | | Jumlah Total | Kode Industri Industrial Code |
|----------------------|---------------------|-----------------|-----------------|--|
| Laki-laki Male | Perempuan Female | Jumlah Total | | |
| (6) | (7) | (8) | (9) | (1) |
| 629 | 196 | 825 | 5 140 | 27320 |
| 527 | 167 | 694 | 4 694 | |
| 296 | 214 | 510 | 3 675 | 27330 |
| 279 | 205 | 484 | 3 474 | |
| 2 419 | 1 594 | 4 013 | 25 890 | 273 |
| 2 206 | 1 505 | 3 711 | 24 480 | |
| 505 | 222 | 727 | 6 738 | 27401 |
| 486 | 209 | 695 | 6 390 | |
| * | * | * | * | 27402 |
| * | * | * | * | |
| 1 424 | 385 | 1 809 | 9 391 | 27403 |
| 1 371 | 367 | 1 738 | 9 119 | |
| 268 | 79 | 347 | 2 478 | 27409 |
| 212 | 54 | 266 | 2 069 | |
| 2 209 | 701 | 2 910 | 18 826 | 274 |
| 2 081 | 645 | 2 726 | 17 797 | |
| 1 432 | 549 | 1 981 | 6 078 | 27510 |
| 1 374 | 528 | 1 902 | 5 621 | |
| 1 654 | 643 | 2 297 | 10 794 | 27520 |
| 1 559 | 601 | 2 160 | 10 158 | |
| 590 | 347 | 937 | 5 181 | 27530 |
| 550 | 337 | 887 | 4 823 | |
| 3 676 | 1 539 | 5 215 | 22 053 | 275 |
| 3 483 | 1 466 | 4 949 | 20 602 | |
| 563 | 104 | 667 | 2 398 | 27900 |
| 539 | 90 | 629 | 2 248 | |
| 563 | 104 | 667 | 2 398 | 279 |
| 539 | 90 | 629 | 2 248 | |
| 12 788 | 5 319 | 18 107 | 99 988 | 27 |
| 11 910 | 4 954 | 16 864 | 94 159 | |
| 119 | 35 | 154 | 440 | 28111 |
| * | * | * | * | |
| 317 | 107 | 424 | 1 608 | 28112 |
| 308 | 97 | 405 | 1 394 | |
| 741 | 209 | 950 | 6 791 | 28113 |
| 642 | 141 | 783 | 5 949 | |

Tabel 3 Jumlah Perusahaan dan Tenaga Kerja menurut Kode Industri, 2010

| Kode Industri <i>Industrial Code</i> | Jumlah Perusahaan <i>Number of Establishment</i> | Tenaga Kerja Produksi <i>Production Labour</i> | | |
|---|---|---|----------------------------|------------------------|
| | | Laki-laki <i>Male</i> | Perempuan <i>Female</i> | Jumlah <i>Total</i> |
| (1) | (2) | (3) | (4) | (5) |
| 28120 | 11 | 2 168 | 986 | 3 154 |
| | <i>8</i> | <i>2 049</i> | <i>964</i> | <i>3 013</i> |
| 28130 | 17 | 1 771 | 1 870 | 3 641 |
| | <i>10</i> | <i>1 484</i> | <i>1 821</i> | <i>3 305</i> |
| 28140 | 18 | 3 019 | 210 | 3 229 |
| | <i>7</i> | <i>2 593</i> | <i>165</i> | <i>2 758</i> |
| 28151 | 4 | 446 | 69 | 515 |
| | <i>1</i> | <i>*</i> | <i>*</i> | <i>*</i> |
| 28152 | 2 | * | * | * |
| 28160 | 13 | 713 | 8 | 721 |
| | <i>3</i> | <i>406</i> | <i>3</i> | <i>409</i> |
| 28172 | 1 | * | * | * |
| 28174 | 1 | * | * | * |
| 28179 | 2 | * | * | * |
| | <i>1</i> | <i>*</i> | <i>*</i> | <i>*</i> |
| 28191 | 19 | 856 | 97 | 953 |
| | <i>3</i> | <i>360</i> | <i>26</i> | <i>386</i> |
| 28192 | 7 | 362 | 78 | 440 |
| | <i>3</i> | <i>260</i> | <i>75</i> | <i>335</i> |
| 28193 | 15 | 1 032 | 152 | 1 184 |
| | <i>5</i> | <i>583</i> | <i>98</i> | <i>681</i> |
| 28199 | 12 | 517 | 6 | 523 |
| | <i>1</i> | <i>*</i> | <i>*</i> | <i>*</i> |
| 281 | 168 | 18 082 | 4 164 | 22 246 |
| | <i>59</i> | <i>14 448</i> | <i>3 749</i> | <i>18 197</i> |
| 28210 | 12 | 2 056 | 26 | 2 082 |
| | <i>5</i> | <i>1 886</i> | <i>25</i> | <i>1 911</i> |
| 28221 | 28 | 2 502 | 153 | 2 655 |
| | <i>5</i> | <i>1 717</i> | <i>94</i> | <i>1 811</i> |
| 28222 | 3 | 219 | | 219 |
| | <i>2</i> | <i>*</i> | <i>*</i> | <i>*</i> |
| 28223 | 7 | 634 | 157 | 791 |
| | <i>2</i> | <i>*</i> | <i>*</i> | <i>*</i> |
| 28224 | 1 | * | * | * |
| 28230 | 1 | * | * | * |

Catatan : angka yang tercetak miring: industri besar, yang tercetak tebal: total IBS, *: tidak dipublikasikan

Note: number in italic denote large industry, number in bold denote total large and medium industry, *: not publication

Table 3 Number of Establishments and Labour by Industrial Code, 2010

| Tenaga Kerja Lainnya <i>Others</i> | | | Jumlah <i>Total</i> | Kode Industri <i>Industrial Code</i> |
|---------------------------------------|----------------------------|------------------------|------------------------|--|
| Laki-laki <i>Male</i> | Perempuan <i>Female</i> | Jumlah <i>Total</i> | | |
| (6) | (7) | (8) | (9) | (1) |
| 352 | 124 | 476 | 3 630 | 28120 |
| 299 | 98 | 397 | 3 410 | |
| 423 | 288 | 711 | 4 352 | 28130 |
| 355 | 255 | 610 | 3 915 | |
| 590 | 272 | 862 | 4 091 | 28140 |
| 507 | 228 | 735 | 3 493 | |
| 207 | 32 | 239 | 754 | 28151 |
| * | * | * | * | |
| * | * | * | * | 28152 |
| 120 | 39 | 159 | 880 | 28160 |
| 66 | 18 | 84 | 493 | |
| * | * | * | * | 28172 |
| * | * | * | * | 28174 |
| * | * | * | * | 28179 |
| * | * | * | * | |
| 274 | 85 | 359 | 1 312 | 28191 |
| 134 | 45 | 179 | 565 | |
| 49 | 46 | 95 | 535 | 28192 |
| 46 | 41 | 87 | 422 | |
| 162 | 139 | 301 | 1 485 | 28193 |
| 98 | 88 | 186 | 867 | |
| 123 | 58 | 181 | 704 | 28199 |
| * | * | * | * | |
| 3 577 | 1 520 | 5 097 | 27 343 | 281 |
| 2 848 | 1 108 | 3 956 | 22 153 | |
| 686 | 84 | 770 | 2 852 | 28210 |
| 666 | 71 | 737 | 2 648 | |
| 618 | 176 | 794 | 3 449 | 28221 |
| 455 | 78 | 533 | 2 344 | |
| 165 | 25 | 190 | 409 | 28222 |
| * | * | * | * | |
| 70 | 38 | 108 | 899 | 28223 |
| * | * | * | * | |
| * | * | * | * | 28224 |
| * | * | * | * | 28230 |

Tabel 3 Jumlah Perusahaan dan Tenaga Kerja menurut Kode Industri, 2010

| Kode Industri <i>Industrial Code</i> | Jumlah Perusahaan <i>Number of Establishment</i> | Tenaga Kerja Produksi <i>Production Labour</i> | | |
|---|---|---|----------------------------|------------------------|
| | | Laki-laki <i>Male</i> | Perempuan <i>Female</i> | Jumlah <i>Total</i> |
| (1) | (2) | (3) | (4) | (5) |
| 28240 | 13 | 1 201 | 34 | 1 235 |
| | 6 | 1 015 | 31 | 1 046 |
| 28250 | 10 | 398 | 268 | 666 |
| | 3 | 253 | 261 | 514 |
| 28262 | 1 | * | * | * |
| 28263 | 12 | 334 | 26 | 360 |
| | 1 | * | * | * |
| 28264 | 2 | * | * | * |
| 28291 | 3 | 117 | 6 | 123 |
| 28292 | 1 | * | * | * |
| 28299 | 14 | 823 | 135 | 958 |
| | 5 | 534 | 123 | 657 |
| 282 | 108 | 8 404 | 825 | 9 229 |
| | 29 | 6 103 | 694 | 6 797 |
| 28 | 276 | 26 486 | 4 989 | 31 475 |
| | 88 | 20 551 | 4 443 | 24 994 |
| 29100 | 13 | 25 950 | 328 | 26 278 |
| | 12 | 25 920 | 326 | 26 246 |
| 291 | 13 | 25 950 | 328 | 26 278 |
| | 12 | 25 920 | 326 | 26 246 |
| 29200 | 82 | 9 965 | 108 | 10 073 |
| | 25 | 8 026 | 68 | 8 094 |
| 292 | 82 | 9 965 | 108 | 10 073 |
| | 25 | 8 026 | 68 | 8 094 |
| 29300 | 185 | 35 262 | 7 013 | 42 275 |
| | 101 | 32 429 | 6 686 | 39 115 |
| 293 | 185 | 35 262 | 7 013 | 42 275 |
| | 101 | 32 429 | 6 686 | 39 115 |
| 29 | 280 | 71 177 | 7 449 | 78 626 |
| | 138 | 66 375 | 7 080 | 73 455 |
| 30111 | 62 | 8 029 | 253 | 8 282 |
| | 17 | 6 396 | 201 | 6 597 |
| 30113 | 5 | 295 | 124 | 419 |
| | 2 | * | * | * |
| 301 | 67 | 8 324 | 377 | 8 701 |
| | 19 | 6 592 | 313 | 6 905 |

Catatan : angka yang tercetak miring: industri besar, yang tercetak tebal: total IBS, *: tidak dipublikasikan

Note: number in italic denote large industry, number in bold denote total large and medium industry, *: not publication

Table 3 Number of Establishments and Labour by Industrial Code, 2010

| Tenaga Kerja Lainnya <i>Others</i> | | | Jumlah <i>Total</i> | Kode Industri <i>Industrial Code</i> |
|---------------------------------------|----------------------------|------------------------|------------------------|--|
| Laki-laki <i>Male</i> | Perempuan <i>Female</i> | Jumlah <i>Total</i> | | |
| (6) | (7) | (8) | (9) | (1) |
| 355 | 87 | 442 | 1 677 | 28240 |
| 306 | 64 | 370 | 1 416 | |
| 57 | 50 | 107 | 773 | 28250 |
| 40 | 38 | 78 | 592 | |
| * | * | * | * | 28262 |
| 86 | 48 | 134 | 494 | 28263 |
| * | * | * | * | |
| * | * | * | * | 28264 |
| 24 | 16 | 40 | 163 | 28291 |
| * | * | * | * | 28292 |
| 194 | 85 | 279 | 1 237 | 28299 |
| 160 | 29 | 189 | 846 | |
| 2 277 | 622 | 2 899 | 12 128 | 282 |
| 1 816 | 317 | 2 133 | 8 930 | |
| 5 854 | 2 142 | 7 996 | 39 471 | 28 |
| 4 664 | 1 425 | 6 089 | 31 083 | |
| 3 529 | 501 | 4 030 | 30 308 | 29100 |
| 3 526 | 499 | 4 025 | 30 271 | |
| 3 529 | 501 | 4 030 | 30 308 | 291 |
| 3 526 | 499 | 4 025 | 30 271 | |
| 2 246 | 507 | 2 753 | 12 826 | 29200 |
| 1 924 | 365 | 2 289 | 10 383 | |
| 2 246 | 507 | 2 753 | 12 826 | 292 |
| 1 924 | 365 | 2 289 | 10 383 | |
| 8 154 | 2 066 | 10 220 | 52 495 | 29300 |
| 7 618 | 1 848 | 9 466 | 48 581 | |
| 8 154 | 2 066 | 10 220 | 52 495 | 293 |
| 7 618 | 1 848 | 9 466 | 48 581 | |
| 13 929 | 3 074 | 17 003 | 95 629 | 29 |
| 13 068 | 2 712 | 15 780 | 89 235 | |
| 1 020 | 302 | 1 322 | 9 604 | 30111 |
| 767 | 196 | 963 | 7 560 | |
| 75 | 41 | 116 | 535 | 30113 |
| * | * | * | * | |
| 1 095 | 343 | 1 438 | 10 139 | 301 |
| 823 | 222 | 1 045 | 7 950 | |

Tabel 3 Jumlah Perusahaan dan Tenaga Kerja menurut Kode Industri, 2010

| Kode Industri <i>Industrial Code</i> | Jumlah Perusahaan <i>Number of Establishment</i> | Tenaga Kerja Produksi <i>Production Labour</i> | | |
|---|---|---|----------------------------|------------------------|
| | | Laki-laki <i>Male</i> | Perempuan <i>Female</i> | Jumlah <i>Total</i> |
| (1) | (2) | (3) | (4) | (5) |
| 30200 | 2 | * | * | * |
| | <i>1</i> | <i>*</i> | <i>*</i> | <i>*</i> |
| 302 | 2 | * | * | * |
| | <i>1</i> | <i>*</i> | <i>*</i> | <i>*</i> |
| 30300 | 2 | * | * | * |
| | <i>2</i> | <i>*</i> | <i>*</i> | <i>*</i> |
| 303 | 2 | * | * | * |
| | <i>2</i> | <i>*</i> | <i>*</i> | <i>*</i> |
| 30911 | 16 | 16 427 | 899 | 17 326 |
| | <i>9</i> | <i>16 187</i> | <i>886</i> | <i>17 073</i> |
| 30912 | 146 | 21 133 | 4 220 | 25 353 |
| | <i>68</i> | <i>18 877</i> | <i>3 808</i> | <i>22 685</i> |
| 30921 | 13 | 1 664 | 684 | 2 348 |
| | <i>7</i> | <i>1 472</i> | <i>661</i> | <i>2 133</i> |
| 30922 | 24 | 2 455 | 965 | 3 420 |
| | <i>8</i> | <i>2 027</i> | <i>739</i> | <i>2 766</i> |
| 30990 | 3 | 146 | 67 | 213 |
| | <i>1</i> | <i>*</i> | <i>*</i> | <i>*</i> |
| 309 | 202 | 41 825 | 6 835 | 48 660 |
| | <i>93</i> | <i>38 643</i> | <i>6 124</i> | <i>44 767</i> |
| 30 | 273 | 58 185 | 7 653 | 65 838 |
| | <i>115</i> | <i>53 255</i> | <i>6 878</i> | <i>60 133</i> |
| 31001 | 1 065 | 98 412 | 36 684 | 135 096 |
| | <i>290</i> | <i>79 454</i> | <i>30 825</i> | <i>110 279</i> |
| 31002 | 222 | 16 095 | 7 275 | 23 370 |
| | <i>66</i> | <i>11 967</i> | <i>5 284</i> | <i>17 251</i> |
| 31003 | 16 | 1 225 | 442 | 1 667 |
| | <i>5</i> | <i>944</i> | <i>348</i> | <i>1 292</i> |
| 31004 | 117 | 8 242 | 1 316 | 9 558 |
| | <i>33</i> | <i>5 873</i> | <i>881</i> | <i>6 754</i> |
| 31009 | 55 | 1 407 | 1 394 | 2 801 |
| | <i>4</i> | <i>628</i> | <i>829</i> | <i>1 457</i> |
| 310 | 1 475 | 125 381 | 47 111 | 172 492 |
| | <i>398</i> | <i>98 866</i> | <i>38 167</i> | <i>137 033</i> |
| 31 | 1 475 | 125 381 | 47 111 | 172 492 |
| | <i>398</i> | <i>98 866</i> | <i>38 167</i> | <i>137 033</i> |

Catatan : angka yang tercetak miring: industri besar, yang tercetak tebal: total IBS, *: tidak dipublikasikan

Note: number in italic denote large industry, number in bold denote total large and medium industry, *: not publication

Table 3 Number of Establishments and Labour by Industrial Code, 2010

| Tenaga Kerja Lainnya <i>Others</i> | | | Jumlah <i>Total</i> | Kode Industri <i>Industrial Code</i> |
|---------------------------------------|----------------------------|------------------------|------------------------|--|
| Laki-laki <i>Male</i> | Perempuan <i>Female</i> | Jumlah <i>Total</i> | | |
| (6) | (7) | (8) | (9) | (1) |
| * | * | * | * | 30200 |
| * | * | * | * | |
| * | * | * | * | 302 |
| * | * | * | * | |
| * | * | * | * | 30300 |
| * | * | * | * | |
| * | * | * | * | 303 |
| * | * | * | * | |
| 3 039 | 605 | 3 644 | 20 970 | 30911 |
| 2 966 | 585 | 3 551 | 20 624 | |
| 3 004 | 1 573 | 4 577 | 29 930 | 30912 |
| 2 692 | 1 426 | 4 118 | 26 803 | |
| 253 | 109 | 362 | 2 710 | 30921 |
| 207 | 97 | 304 | 2 437 | |
| 287 | 152 | 439 | 3 859 | 30922 |
| 244 | 117 | 361 | 3 127 | |
| 2 | 28 | 30 | 243 | 30990 |
| * | * | * | * | |
| 6 585 | 2 467 | 9 052 | 57 712 | 309 |
| 6 109 | 2 250 | 8 359 | 53 126 | |
| 9 581 | 3 230 | 12 811 | 78 649 | 30 |
| 8 829 | 2 888 | 11 717 | 71 850 | |
| 14 923 | 5 496 | 20 419 | 155 515 | 31001 |
| 12 096 | 4 258 | 16 354 | 126 633 | |
| 2 816 | 1 068 | 3 884 | 27 254 | 31002 |
| 2 125 | 742 | 2 867 | 20 118 | |
| 211 | 94 | 305 | 1 972 | 31003 |
| 152 | 72 | 224 | 1 516 | |
| 1 586 | 699 | 2 285 | 11 843 | 31004 |
| 1 053 | 446 | 1 499 | 8 253 | |
| 440 | 100 | 540 | 3 341 | 31009 |
| 147 | 6 | 153 | 1 610 | |
| 19 976 | 7 457 | 27 433 | 199 925 | 310 |
| 15 573 | 5 524 | 21 097 | 158 130 | |
| 19 976 | 7 457 | 27 433 | 199 925 | 31 |
| 15 573 | 5 524 | 21 097 | 158 130 | |

Tabel 3 Jumlah Perusahaan dan Tenaga Kerja menurut Kode Industri, 2010

| Kode Industri <i>Industrial Code</i> | Jumlah Perusahaan <i>Number of Establishment</i> | Tenaga Kerja Produksi <i>Production Labour</i> | | |
|---|---|---|----------------------------|------------------------|
| | | Laki-laki <i>Male</i> | Perempuan <i>Female</i> | Jumlah <i>Total</i> |
| (1) | (2) | (3) | (4) | (5) |
| 32111 | 1 | * | * | * |
| 32112 | 72 | 5 223 | 3 554 | 8 777 |
| | <i>21</i> | <i>4 288</i> | <i>3 179</i> | <i>7 467</i> |
| 32113 | 3 | 48 | 24 | 72 |
| 32115 | 3 | 1 262 | 925 | 2 187 |
| | <i>1</i> | * | * | * |
| 32119 | 14 | 538 | 114 | 652 |
| | <i>2</i> | * | * | * |
| 32120 | 9 | 175 | 437 | 612 |
| | <i>4</i> | <i>77</i> | <i>400</i> | <i>477</i> |
| 321 | 102 | 7 265 | 5 059 | 12 324 |
| | <i>28</i> | <i>5 896</i> | <i>4 461</i> | <i>10 357</i> |
| 32201 | 10 | 184 | 31 | 215 |
| 32202 | 23 | 8 368 | 4 750 | 13 118 |
| | <i>13</i> | <i>8 084</i> | <i>4 686</i> | <i>12 770</i> |
| 322 | 33 | 8 552 | 4 781 | 13 333 |
| | <i>13</i> | <i>8 084</i> | <i>4 686</i> | <i>12 770</i> |
| 32300 | 74 | 1 790 | 2 398 | 4 188 |
| | <i>12</i> | <i>1 057</i> | <i>1 335</i> | <i>2 392</i> |
| 323 | 74 | 1 790 | 2 398 | 4 188 |
| | <i>12</i> | <i>1 057</i> | <i>1 335</i> | <i>2 392</i> |
| 32401 | 13 | 208 | 612 | 820 |
| | <i>1</i> | * | * | * |
| 32402 | 110 | 4 632 | 21 222 | 25 854 |
| | <i>28</i> | <i>3 664</i> | <i>19 599</i> | <i>23 263</i> |
| 324 | 123 | 4 840 | 21 834 | 26 674 |
| | <i>29</i> | <i>3 672</i> | <i>19 928</i> | <i>23 600</i> |
| 32501 | 1 | * | * | * |
| | <i>1</i> | * | * | * |
| 32502 | 7 | 498 | 194 | 692 |
| | <i>4</i> | <i>461</i> | <i>176</i> | <i>637</i> |
| 32503 | 6 | 980 | 5 137 | 6 117 |
| | <i>5</i> | <i>948</i> | <i>5 117</i> | <i>6 065</i> |
| 32509 | 3 | 36 | 579 | 615 |
| | <i>2</i> | * | * | * |

Catatan : angka yang tercetak miring: industri besar, yang tercetak tebal: total IBS, *: tidak dipublikasikan

Note: number in italic denote large industry, number in bold denote total large and medium industry, *: not publication

Table 3 Number of Establishments and Labour by Industrial Code, 2010

| Tenaga Kerja Lainnya <i>Others</i> | | | Jumlah <i>Total</i> | Kode Industri <i>Industrial Code</i> |
|---------------------------------------|----------------------------|------------------------|------------------------|--|
| Laki-laki <i>Male</i> | Perempuan <i>Female</i> | Jumlah <i>Total</i> | | |
| (6) | (7) | (8) | (9) | (1) |
| * | * | * | * | 32111 |
| 852 | 954 | 1 806 | 10 583 | 32112 |
| 699 | 816 | 1 515 | 8 982 | |
| 7 | 4 | 11 | 83 | 32113 |
| 228 | 108 | 336 | 2 523 | 32115 |
| * | * | * | * | |
| 839 | 26 | 865 | 1 517 | 32119 |
| * | * | * | * | |
| 48 | 45 | 93 | 705 | 32120 |
| 43 | 38 | 81 | 558 | |
| 1 977 | 1 137 | 3 114 | 15 438 | 321 |
| 1 771 | 977 | 2 748 | 13 105 | |
| 37 | 28 | 65 | 280 | 32201 |
| 1 031 | 551 | 1 582 | 14 700 | 32202 |
| 978 | 539 | 1 517 | 14 287 | |
| 1 068 | 579 | 1 647 | 14 980 | 322 |
| 978 | 539 | 1 517 | 14 287 | |
| 435 | 145 | 580 | 4 768 | 32300 |
| 269 | 73 | 342 | 2 734 | |
| 435 | 145 | 580 | 4 768 | 323 |
| 269 | 73 | 342 | 2 734 | |
| 31 | 78 | 109 | 929 | 32401 |
| * | * | * | * | |
| 912 | 784 | 1 696 | 27 550 | 32402 |
| 713 | 677 | 1 390 | 24 653 | |
| 943 | 862 | 1 805 | 28 479 | 324 |
| 729 | 748 | 1 477 | 25 077 | |
| * | * | * | * | 32501 |
| * | * | * | * | |
| 81 | 48 | 129 | 821 | 32502 |
| 69 | 38 | 107 | 744 | |
| 281 | 532 | 813 | 6 930 | 32503 |
| 279 | 530 | 809 | 6 874 | |
| 61 | 47 | 108 | 723 | 32509 |
| * | * | * | * | |

Tabel 3 Jumlah Perusahaan dan Tenaga Kerja menurut Kode Industri, 2010

| Kode Industri <i>Industrial Code</i> | Jumlah Perusahaan <i>Number of Establishment</i> | Tenaga Kerja Produksi <i>Production Labour</i> | | |
|---|---|---|----------------------------|------------------------|
| | | Laki-laki <i>Male</i> | Perempuan <i>Female</i> | Jumlah <i>Total</i> |
| (1) | (2) | (3) | (4) | (5) |
| 325 | 17 | 2 351 | 6 031 | 8 382 |
| | <i>12</i> | <i>2 277</i> | <i>5 984</i> | <i>8 261</i> |
| 32901 | 34 | 3 561 | 4 879 | 8 440 |
| | <i>13</i> | <i>3 288</i> | <i>4 624</i> | <i>7 912</i> |
| 32902 | 1 | * | * | * |
| 32903 | 116 | 2 571 | 13 200 | 15 771 |
| | <i>14</i> | <i>1 324</i> | <i>11 524</i> | <i>12 848</i> |
| 32904 | 1 | * | * | * |
| | <i>1</i> | * | * | * |
| 32909 | 138 | 6 468 | 40 688 | 47 156 |
| | <i>49</i> | <i>5 276</i> | <i>38 763</i> | <i>44 039</i> |
| 329 | 290 | 12 733 | 58 768 | 71 501 |
| | <i>77</i> | <i>9 991</i> | <i>54 911</i> | <i>64 902</i> |
| 32 | 639 | 37 531 | 98 871 | 136 402 |
| | <i>171</i> | <i>30 977</i> | <i>91 305</i> | <i>122 282</i> |
| 33111 | 1 | * | * | * |
| 33119 | 2 | * | * | * |
| | <i>1</i> | * | * | * |
| 33121 | 6 | 156 | 9 | 165 |
| 33122 | 4 | 273 | | 273 |
| | <i>2</i> | * | * | * |
| 33131 | 3 | 193 | 34 | 227 |
| | <i>1</i> | * | * | * |
| 33141 | 1 | * | * | * |
| 33149 | 1 | * | * | * |
| | <i>1</i> | * | * | * |
| 33151 | 56 | 14 861 | 944 | 15 805 |
| | <i>12</i> | <i>13 403</i> | <i>905</i> | <i>14 308</i> |
| 33152 | 2 | * | * | * |
| | <i>1</i> | * | * | * |
| 33159 | 1 | * | * | * |
| 33190 | 2 | * | * | * |
| 331 | 79 | 15 933 | 1 211 | 17 144 |
| | <i>18</i> | <i>13 948</i> | <i>1 157</i> | <i>15 105</i> |
| 33200 | 1 | * | * | * |
| 332 | 1 | * | * | * |

Catatan : angka yang tercetak miring: industri besar, yang tercetak tebal: total IBS, *: tidak dipublikasikan

Note: number in italic denote large industry, number in bold denote total large and medium industry, *: not publication

Table 3 Number of Establishments and Labour by Industrial Code, 2010

| Tenaga Kerja Lainnya <i>Others</i> | | | Jumlah <i>Total</i> | Kode Industri <i>Industrial Code</i> |
|---------------------------------------|----------------------------|------------------------|------------------------|--|
| Laki-laki <i>Male</i> | Perempuan <i>Female</i> | Jumlah <i>Total</i> | | |
| (6) | (7) | (8) | (9) | (1) |
| 691 | 696 | 1 387 | 9 769 | 325 |
| 664 | 679 | 1 343 | 9 604 | |
| 1 254 | 653 | 1 907 | 10 347 | 32901 |
| 1 166 | 611 | 1 777 | 9 689 | |
| * | * | * | * | 32902 |
| 1 139 | 653 | 1 792 | 17 563 | 32903 |
| 746 | 523 | 1 269 | 14 117 | |
| * | * | * | * | 32904 |
| * | * | * | * | |
| 1 580 | 1 061 | 2 641 | 49 797 | 32909 |
| 1 059 | 936 | 1 995 | 46 034 | |
| 4 040 | 2 433 | 6 473 | 77 974 | 329 |
| 3 038 | 2 135 | 5 173 | 70 075 | |
| 9 154 | 5 852 | 15 006 | 151 408 | 32 |
| 7 449 | 5 151 | 12 600 | 134 882 | |
| * | * | * | * | 33111 |
| * | * | * | * | 33119 |
| * | * | * | * | |
| 41 | 24 | 65 | 230 | 33121 |
| 65 | 22 | 87 | 360 | 33122 |
| * | * | * | * | |
| 22 | 9 | 31 | 258 | 33131 |
| * | * | * | * | |
| * | * | * | * | 33141 |
| * | * | * | * | 33149 |
| * | * | * | * | |
| 1 170 | 297 | 1 467 | 17 272 | 33151 |
| 683 | 166 | 849 | 15 157 | |
| * | * | * | * | 33152 |
| * | * | * | * | |
| * | * | * | * | 33159 |
| * | * | * | * | 33190 |
| 1 408 | 382 | 1 790 | 18 934 | 331 |
| 847 | 208 | 1 055 | 16 160 | |
| * | * | * | * | 33200 |
| * | * | * | * | 332 |

Tabel 3 Jumlah Perusahaan dan Tenaga Kerja menurut Kode Industri, 2010

| Kode Industri <i>Industrial Code</i> | Jumlah Perusahaan <i>Number of Establishment</i> | Tenaga Kerja Produksi <i>Production Labour</i> | | |
|---|---|---|----------------------------|------------------------|
| | | Laki-laki <i>Male</i> | Perempuan <i>Female</i> | Jumlah <i>Total</i> |
| (1) | (2) | (3) | (4) | (5) |
| 33 | 80 | 15 951 | 1 211 | 17 162 |
| | <i>18</i> | <i>13 948</i> | <i>1 157</i> | <i>15 105</i> |
| Total | 23 345 | 1 889 921 | 1 840 990 | 3 730 911 |
| | <i>6 810</i> | <i>1 580 915</i> | <i>1 636 872</i> | <i>3 217 787</i> |

<https://www.bps.go.id>

Catatan : angka yang tercetak miring: industri besar, yang tercetak tebal: total IBS, *: tidak dipublikasikan

Note: number in italic denote large industry, number in bold denote total large and medium industry, *: not publication

Table 3 Number of Establishments and Labour by Industrial Code, 2010

| Tenaga Kerja Lainnya <i>Others</i> | | | Jumlah | Kode Industri |
|---------------------------------------|----------------------------|------------------------|------------------|------------------------|
| Laki-laki <i>Male</i> | Perempuan <i>Female</i> | Jumlah <i>Total</i> | <i>Total</i> | <i>Industrial Code</i> |
| (6) | (7) | (8) | (9) | (1) |
| 1 409 | 383 | 1 792 | 18 954 | 33 |
| 847 | 208 | 1 055 | 16 160 | |
| 537 706 | 232 528 | 770 234 | 4 501 145 | Total |
| 452 375 | 198 664 | 651 039 | 3 868 826 | |

<https://www.bps.go.id>

Tabel 4 Pengeluaran untuk Pekerja menurut Kode Industri dan Jenis Pengeluaran, 2010

| Kode Industri <i>Industrial Code</i> | Pengeluaran untuk Pekerja Produksi <i>Expenditure of Production Labour</i> | | | | | Jumlah <i>Total</i> |
|---|---|--|--|---|---|--|
| | Upah/Gaji <i>Wage/Salary</i> | Upah Lembur <i>Overtime</i> | Hadiah/Bonus dan Sejenisnya <i>Bonus in cash & in kind & others</i> | Pensiun, Tunjangan Sosial, Asuransi & Sejenisnya <i>Pension contribution, social allowance, insurance, etc</i> | Tunjangan Kecelakaan <i>Accident allowance</i> | |
| (1) | (2) | (3) | (4) | (5) | (6) | (7) |
| 10110 | 5 724 134 * | 304 807 * | 242 922 * | 580 906 * | 12 057 * | 6 864 826 * |
| 10120 | 8 694 377 * | 248 166 * | 110 450 * | | | 9 052 993 * |
| 10130 | 55 120 771 <i>45 078 101</i> | 7 057 855 <i>6 367 868</i> | 1 193 089 <i>695 559</i> | 2 008 647 <i>1 974 087</i> | 14 011 | 65 394 373 <i>54 115 615</i> |
| 101 | 69 539 282 <i>52 335 098</i> | 7 610 828 <i>6 367 868</i> | 1 546 461 <i>783 203</i> | 2 589 553 <i>2 124 581</i> | 26 068 | 81 312 192 <i>61 610 750</i> |
| 10211 | 16 502 193 <i>4 264 380</i> | 345 914 <i>113 964</i> | 260 930 <i>58 600</i> | 73 234 <i>5 760</i> | 2 615 | 17 184 886 <i>4 442 704</i> |
| 10212 | 4 431 601 * | 85 918 * | 168 913 * | 523 926 * | 27 437 * | 5 237 795 * |
| 10213 | 164 454 467 <i>117 997 321</i> | 7 531 473 <i>6 110 061</i> | 7 716 692 <i>6 591 653</i> | 2 858 311 <i>2 471 882</i> | 1 518 306 <i>1 405 218</i> | 184 079 249 <i>134 576 135</i> |
| 10214 | 8 797 013 * | 35 471 * | 272 863 * | 10 973 * | 8 236 * | 9 124 556 * |
| 10216 | 7 074 310 <i>4 597 164</i> | 1 436 144 <i>1 314 528</i> | | | | 8 510 454 <i>5 911 692</i> |
| 10217 | 1 122 012 | 152 488 | | | | 1 274 500 |
| 10219 | 52 611 471 <i>36 815 872</i> | 2 506 779 <i>2 186 584</i> | 1 132 737 <i>641 005</i> | 1 323 876 <i>1 134 126</i> | 67 498 <i>18 451</i> | 57 642 361 <i>40 796 038</i> |
| 10221 | 122 247 058 <i>114 227 716</i> | 9 926 393 <i>9 365 813</i> | 698 494 <i>617 879</i> | 473 048 <i>342 348</i> | 37 100 <i>27 594</i> | 133 382 093 <i>124 581 350</i> |
| 10222 | 40 409 868 <i>39 701 868</i> | 2 005 340 <i>2 005 340</i> | 639 669 <i>638 919</i> | 460 141 <i>460 141</i> | | 43 515 018 <i>42 806 268</i> |
| 10291 | 19 143 669 <i>13 828 319</i> | 1 117 140 <i>967 493</i> | 250 234 <i>141 300</i> | | | 20 511 043 <i>14 937 112</i> |
| 10292 | 248 160 | 9 600 | 16 550 | | | 274 310 |
| 10293 | 247 356 080 <i>231 782 799</i> | 9 800 975 <i>9 529 694</i> | 2 309 035 <i>2 020 006</i> | 4 449 282 <i>4 375 776</i> | 2 473 | 263 917 845 <i>247 708 275</i> |
| 10294 | 1 440 348 | 12 270 | 61 750 | 250 | | 1 514 618 |
| 10299 | 15 641 491 * | 136 261 * | 495 362 * | 125 936 * | 500 * | 16 399 550 * |
| 102 | 701 479 741 <i>568 104 044</i> | 35 102 166 <i>31 605 777</i> | 14 023 229 <i>10 823 317</i> | 10 298 977 <i>9 287 447</i> | 1 664 165 <i>1 451 263</i> | 762 568 278 <i>621 271 848</i> |

Catatan : angka yang tercetak miring: industri besar, yang tercetak tebal: total IBS, *: tidak dipublikasikan
 Note: number in italic denote large industry, number in bold denote total large and medium industry, *: not publication

Table 4 Labour Expenditure by Industrial Code and Type of Expenditure, 2010

| | | | | | | | Nilai - Value (000 Rp) | |
|-----------------------------------|-----------------|---|---|-------------------------------|--------------|--|--|--|
| Pengeluaran untuk Pekerja Lainnya | | | | | | Jumlah Pengeluaran Seluruh Pekerja | Kode Industri Industrial Code | |
| <i>Others</i> | | | | | | | | |
| Upah/Gaji | Upah Lembur | Hadiah/Bonus dan Sejenisnya | Pensiun, Tunjangan Sosial, Asuransi & Sejenisnya | Tunjangan Kecelakaan | Jumlah | Total Expenditure | | |
| <i>Wage/Salary</i> | <i>Overtime</i> | <i>Bonus in cash & in kind & others</i> | <i>Pension contribution, social allowance, insurance, etc</i> | <i>Accident allowance</i> | <i>Total</i> | | | |
| (8) | (9) | (10) | (11) | (12) | (13) | (14) | (1) | |
| 1 897 735 | 69 327 | 450 606 | 601 380 | 8 038 | 3 027 086 | 9 891 912 | 10110 | |
| * | * | * | * | * | * | * | | |
| 3 021 338 | 222 311 | 44 500 | | | 3 288 149 | 12 341 142 | 10120 | |
| * | * | * | * | * | * | * | | |
| 20 482 445 | 2 364 438 | 513 891 | 1 558 102 | 7 087 | 24 925 963 | 90 320 336 | 10130 | |
| 16 955 393 | 1 976 232 | 280 903 | 1 530 262 | | 20 742 790 | 74 858 405 | | |
| 25 401 518 | 2 656 076 | 1 008 997 | 2 159 482 | 15 125 | 31 241 198 | 112 553 390 | 101 | |
| 19 250 440 | 1 976 232 | 618 882 | 1 990 953 | | 23 836 507 | 85 447 257 | | |
| 2 942 090 | 99 751 | 35 298 | 1 050 | 967 | 3 079 156 | 20 264 042 | 10211 | |
| 930 500 | 4 759 | 20 000 | | | 955 259 | 5 397 963 | | |
| 3 128 549 | 72 219 | 70 863 | 383 404 | 33 597 | 3 688 632 | 8 926 427 | 10212 | |
| * | * | * | * | * | * | * | | |
| 55 070 871 | 1 825 322 | 2 804 530 | 1 509 508 | 1 940 861 | 63 151 092 | 247 230 341 | 10213 | |
| 44 343 424 | 1 339 060 | 2 508 640 | 1 294 470 | 1 886 573 | 51 372 167 | 185 948 302 | | |
| 2 042 232 | 13 753 | 39 674 | | | 2 095 659 | 11 220 215 | 10214 | |
| * | * | * | * | * | * | * | | |
| 2 569 241 | 110 128 | | | | 2 679 369 | 11 189 823 | 10216 | |
| 2 213 999 | 74 915 | | | | 2 288 914 | 8 200 606 | | |
| 268 107 | 36 601 | | | | 304 708 | 1 579 208 | 10217 | |
| 12 793 086 | 637 853 | 384 209 | 224 199 | 144 642 | 14 183 989 | 71 826 350 | 10219 | |
| 9 429 127 | 534 295 | 226 865 | 201 099 | 120 672 | 10 512 058 | 51 308 096 | | |
| 36 060 800 | 3 435 504 | 244 093 | 69 353 | 275 | 39 810 025 | 173 192 118 | 10221 | |
| 34 411 659 | 3 380 334 | 224 543 | 65 568 | | 38 082 104 | 162 663 454 | | |
| 13 425 822 | 517 080 | 446 390 | 152 097 | | 14 541 389 | 58 056 407 | 10222 | |
| 13 187 322 | 517 080 | 437 240 | 152 097 | | 14 293 739 | 57 100 007 | | |
| 2 713 257 | 421 851 | 15 440 | | | 3 150 548 | 23 661 591 | 10291 | |
| 2 240 756 | 417 501 | 9 500 | | | 2 667 757 | 17 604 869 | | |
| 52 020 | | | | | 52 020 | 326 330 | 10292 | |
| 57 171 021 | 3 039 212 | 537 954 | 247 720 | 426 | 60 996 333 | 324 914 178 | 10293 | |
| 54 118 397 | 3 026 544 | 441 349 | 186 371 | | 57 772 661 | 305 480 936 | | |
| 304 159 | 545 | 5 250 | | | 309 954 | 1 824 572 | 10294 | |
| 3 124 168 | 10 354 | 158 574 | 28 611 | | 3 321 707 | 19 721 257 | 10299 | |
| * | * | * | * | * | * | * | | |
| 191 665 423 | 10 220 173 | 4 742 275 | 2 615 942 | 2 120 768 | 211 364 581 | 973 932 859 | 102 | |
| 163 437 492 | 9 296 088 | 3 938 450 | 2 210 243 | 2 007 245 | 180 889 518 | 802 161 366 | | |

Tabel 4 Pengeluaran untuk Pekerja menurut Kode Industri dan Jenis Pengeluaran, 2010

| Kode Industri <i>Industrial Code</i> | Pengeluaran untuk Pekerja Produksi <i>Expenditure of Production Labour</i> | | | | | Jumlah <i>Total</i> |
|---|---|--|--|---|---|--|
| | Upah/Gaji <i>Wage/Salary</i> | Upah Lembur <i>Overtime</i> | Hadiah/Bonus dan Sejenisnya <i>Bonus in cash & in kind & others</i> | Pensiun, Tunjangan Sosial, Asuransi & Sejenisnya <i>Pension contribution, social allowance, insurance, etc</i> | Tunjangan Kecelakaan <i>Accident allowance</i> | |
| (1) | (2) | (3) | (4) | (5) | (6) | (7) |
| 10311 | 2 419 666 | 44 135 | 94 842 | 19 535 | 7 500 | 2 585 678 |
| 10312 | 35 684 772 <i>23 810 289</i> | 2 016 717 <i>1 474 035</i> | 1 730 222 <i>1 252 318</i> | 920 858 <i>783 256</i> | 27 042 <i>2 992</i> | 40 379 611 <i>27 322 890</i> |
| 10313 | 6 356 201 <i>*</i> | 457 872 <i>*</i> | 7 221 001 <i>*</i> | 237 393 <i>*</i> | 12 000 <i>*</i> | 14 284 467 <i>*</i> |
| 10314 | 22 375 268 <i>21 295 107</i> | 1 435 923 <i>1 418 051</i> | | | | 23 811 191 <i>22 713 158</i> |
| 10320 | 59 970 017 <i>57 157 461</i> | 10 010 491 <i>10 010 091</i> | 352 533 <i>337 890</i> | 4 209 823 <i>4 209 823</i> | 5 000 <i>5 000</i> | 74 547 864 <i>71 720 265</i> |
| 10330 | 798 938 | 190 483 | | 11 225 | | 1 000 646 |
| 10391 | 1 413 120 | | 85 100 | | | 1 498 220 |
| 10392 | 39 183 460 <i>*</i> | 698 480 <i>*</i> | 992 552 <i>*</i> | 87 664 <i>*</i> | 19 485 <i>*</i> | 40 981 641 <i>*</i> |
| 10399 | 6 003 835 <i>*</i> | 131 366 <i>*</i> | 86 846 <i>*</i> | * <i>*</i> | * <i>*</i> | 6 222 047 <i>*</i> |
| 103 | 174 205 277 <i>112 700 706</i> | 14 985 467 <i>13 294 378</i> | 10 563 096 <i>8 784 831</i> | 5 486 498 <i>5 220 472</i> | 71 027 <i>7 992</i> | 205 311 365 <i>140 008 379</i> |
| 10411 | 31 516 846 <i>8 122 492</i> | 5 039 845 <i>4 301 795</i> | 289 973 <i>268 323</i> | 96 315 <i>73 088</i> | 1 222 | 36 944 201 <i>12 765 698</i> |
| 10412 | * <i>*</i> | * <i>*</i> | * <i>*</i> | * <i>*</i> | * <i>*</i> | * <i>*</i> |
| 10413 | * | * | * | * | * | * |
| 10415 | 2 853 212 | 51 543 | | | | 2 904 755 |
| 10421 | 10 473 802 <i>*</i> | 4 870 <i>*</i> | 69 652 <i>*</i> | 37 394 <i>*</i> | 9 548 <i>*</i> | 10 595 266 <i>*</i> |
| 10422 | 11 628 821 <i>*</i> | 810 391 <i>*</i> | 62 203 <i>*</i> | 29 674 <i>*</i> | 6 697 <i>*</i> | 12 537 786 <i>*</i> |
| 10423 | 44 554 134 <i>35 276 204</i> | 6 512 214 <i>6 173 737</i> | 1 617 097 <i>1 446 679</i> | 2 487 017 <i>2 475 285</i> | 877 | 55 171 339 <i>45 371 905</i> |
| 10424 | 10 927 568 <i>7 049 871</i> | 509 816 <i>509 331</i> | 227 472 | 18 813 | | 11 683 669 <i>7 559 202</i> |
| 10431 | 2 029 254 364 <i>1 941 254 541</i> | 443 414 222 <i>412 495 828</i> | 118 776 910 <i>111 598 478</i> | 52 190 270 <i>49 980 164</i> | 29 349 235 <i>29 180 107</i> | 2 672 985 001 <i>2 544 509 118</i> |
| 10432 | 257 077 647 <i>242 579 897</i> | 35 368 077 <i>33 063 640</i> | 25 416 867 <i>23 865 092</i> | 7 730 535 <i>7 306 936</i> | 894 037 <i>538 600</i> | 326 487 163 <i>307 354 165</i> |

Catatan : angka yang tercetak miring: industri besar, yang tercetak tebal: total IBS, *: tidak dipublikasikan
 Note: number in italic denote large industry, number in bold denote total large and medium industry, *: not publication

Table 4 Labour Expenditure by Industrial Code and Type of Expenditure, 2010

Nilai - Value (000 Rp)

| Pengeluaran untuk Pekerja Lainnya | | | | | | Jumlah Pengeluaran Seluruh Pekerja | Kode Industri Industrial Code |
|-----------------------------------|-------------------------|---|--|--|-----------------|--|--|
| Others | | | | | | | |
| Upah/Gaji Wage/Salary | Upah Lembur Overtime | Hadiah/Bonus dan Sejenisnya Bonus in cash & in kind & others | Pensiun, Tunjangan Sosial, Asuransi & Sejenisnya Pension contribution, social allowance, insurance, etc | Tunjangan Kecelakaan Accident allowance | Jumlah Total | Total Expenditure | |
| (8) | (9) | (10) | (11) | (12) | (13) | (14) | (1) |
| 943 092 | 13 687 | 4 050 | 40 657 | 2 000 | 1 003 486 | 3 589 164 | 10311 |
| 17 628 345 | 887 979 | 652 530 | 397 481 | 28 584 | 19 594 919 | 59 974 530 | 10312 |
| 13 203 303 | 646 119 | 468 129 | 375 246 | 23 118 | 14 715 915 | 42 038 805 | |
| 3 343 352 | 41 000 | 2 911 133 | 10 000 | 8 000 | 6 313 485 | 20 597 952 | 10313 |
| * | * | * | * | * | * | * | |
| 6 871 546 | 370 043 | | 638 000 | | 7 879 589 | 31 690 780 | 10314 |
| 6 623 214 | 364 503 | | 638 000 | | 7 625 717 | 30 338 875 | |
| 22 415 755 | 4 740 052 | 19 903 | | | 27 175 710 | 101 723 574 | 10320 |
| 21 471 709 | 4 739 652 | 10 000 | | | 26 221 361 | 97 941 626 | |
| 429 313 | | 14 019 | 75 094 | | 518 426 | 1 519 072 | 10330 |
| 321 400 | | 22 780 | | | 344 180 | 1 842 400 | 10391 |
| 7 971 472 | 205 125 | 192 931 | 246 620 | 5 739 | 8 621 887 | 49 603 528 | 10392 |
| * | * | * | * | * | * | * | |
| 4 983 155 | 41 065 | 25 694 | 157 740 | | 5 207 654 | 11 429 701 | 10399 |
| * | * | * | * | * | * | * | |
| 64 907 430 | 6 298 951 | 3 843 040 | 1 565 592 | 44 323 | 76 659 336 | 281 970 701 | 103 |
| 48 580 294 | 5 785 823 | 3 366 029 | 1 170 986 | 23 118 | 58 926 250 | 198 934 629 | |
| 163 474 905 | 1 847 481 | 53 155 | 18 422 | | 165 393 963 | 202 338 164 | 10411 |
| 160 982 259 | 1 488 967 | 45 655 | 18 422 | | 162 535 303 | 175 301 001 | |
| * | * | * | * | * | * | * | 10412 |
| * | * | * | * | * | * | * | |
| * | * | * | * | * | * | * | 10413 |
| 199 532 | 26 395 | | | | 225 927 | 3 130 682 | 10415 |
| 1 844 873 | | 1 764 | | | 1 846 637 | 12 441 903 | 10421 |
| * | * | * | * | * | * | * | |
| 7 524 014 | 90 745 | 17 080 | 3 382 | 523 | 7 635 744 | 20 173 530 | 10422 |
| * | * | * | * | * | * | * | |
| 28 662 592 | 3 811 872 | 1 501 714 | 1 957 072 | 515 | 35 933 765 | 91 105 104 | 10423 |
| 24 971 603 | 3 657 578 | 1 397 229 | 1 954 472 | | 31 980 882 | 77 352 787 | |
| 4 231 567 | 124 232 | 10 974 | | | 4 366 773 | 16 050 442 | 10424 |
| 3 929 066 | 124 232 | | | | 4 053 298 | 11 612 500 | |
| 784 649 496 | 172 599 718 | 61 067 022 | 47 628 994 | 3 736 213 | 1 069 681 443 | 3 742 666 444 | 10431 |
| 753 133 175 | 157 936 347 | 58 363 366 | 47 129 810 | 3 698 298 | 1 020 260 996 | 3 564 770 114 | |
| 139 794 836 | 19 139 949 | 7 254 534 | 2 613 669 | 34 460 | 168 837 448 | 495 324 611 | 10432 |
| 131 567 279 | 18 818 721 | 6 974 049 | 2 427 569 | 29 196 | 159 816 814 | 467 170 979 | |

Tabel 4 Pengeluaran untuk Pekerja menurut Kode Industri dan Jenis Pengeluaran, 2010

| Kode Industri <i>Industrial Code</i> | Pengeluaran untuk Pekerja Produksi <i>Expenditure of Production Labour</i> | | | | | Jumlah <i>Total</i> |
|---|---|--------------------------------|--|---|---|------------------------|
| | Upah/Gaji <i>Wage/Salary</i> | Upah Lembur <i>Overtime</i> | Hadiah/Bonus dan Sejenisnya <i>Bonus in cash & in kind & others</i> | Pensiun, Tunjangan Sosial, Asuransi & Sejenisnya <i>Pension contribution, social allowance, insurance, etc</i> | Tunjangan Kecelakaan <i>Accident allowance</i> | |
| (1) | (2) | (3) | (4) | (5) | (6) | (7) |
| 10490 | 13 649 214 | 493 061 | 42 600 | | 6 000 | 14 190 875 |
| | * | * | * | * | * | * |
| 104 | 2 422 846 070 | 492 408 510 | 146 502 774 | 62 656 777 | 30 267 616 | 3 154 681 747 |
| | <i>2 267 548 830</i> | <i>457 847 076</i> | <i>137 203 919</i> | <i>59 835 473</i> | <i>29 718 707</i> | <i>2 952 154 005</i> |
| 10510 | 10 702 244 | 800 339 | 288 874 | 443 367 | 18 767 | 12 253 591 |
| | <i>6 648 261</i> | <i>140 925</i> | <i>212 160</i> | <i>405 117</i> | <i>18 767</i> | <i>7 425 230</i> |
| 10520 | 94 481 613 | 16 469 188 | 22 204 822 | 5 515 410 | 1 131 245 | 139 802 278 |
| | <i>93 652 889</i> | <i>16 466 281</i> | <i>22 204 822</i> | <i>5 515 410</i> | <i>1 131 245</i> | <i>138 970 647</i> |
| 10531 | 22 427 974 | 3 799 524 | 2 102 361 | 713 340 | | 29 043 199 |
| | <i>19 760 053</i> | <i>3 763 047</i> | <i>1 956 590</i> | <i>676 824</i> | | <i>26 156 514</i> |
| 10532 | 3 697 482 | 91 251 | 126 500 | 32 640 | | 3 947 873 |
| | * | * | * | * | * | * |
| 10590 | 435 852 | | 25 500 | | | 461 352 |
| 105 | 131 745 165 | 21 160 302 | 24 748 057 | 6 704 757 | 1 150 012 | 185 508 293 |
| | <i>121 873 803</i> | <i>20 370 253</i> | <i>24 466 072</i> | <i>6 597 351</i> | <i>1 150 012</i> | <i>174 457 491</i> |
| 10611 | 4 656 700 | 607 926 | 138 250 | 2 460 | 8 280 | 5 413 616 |
| | * | * | * | * | * | * |
| 10612 | 45 533 795 | 10 630 030 | 5 432 316 | 2 071 986 | 14 759 | 63 682 886 |
| | <i>37 692 886</i> | <i>10 392 372</i> | <i>5 226 853</i> | <i>1 956 430</i> | | <i>55 268 541</i> |
| 10613 | 43 584 168 | 526 762 | 154 372 | 2 516 663 | 26 700 | 46 808 665 |
| | * | * | * | * | * | * |
| 10614 | 13 543 372 | 802 978 | 224 736 | 3 527 074 | 1 075 | 18 099 235 |
| | <i>9 339 839</i> | <i>790 012</i> | <i>63 933</i> | <i>3 520 097</i> | <i>1 075</i> | <i>13 714 956</i> |
| 10615 | 4 202 401 | 58 554 | 104 362 | 85 203 | 35 984 | 4 486 504 |
| | * | * | * | * | * | * |
| 10616 | 381 910 | | 1 875 | | 975 | 384 760 |
| 10617 | 33 413 981 | 17 897 282 | 16 014 617 | 15 496 105 | 2 635 | 82 824 620 |
| | <i>32 552 936</i> | <i>17 793 548</i> | <i>15 712 731</i> | <i>15 289 391</i> | | <i>81 348 606</i> |
| 10618 | 13 855 398 | 244 620 | 299 910 | 73 097 | 39 057 | 14 512 082 |
| | <i>9 960 315</i> | <i>12 184</i> | | | <i>5 190</i> | <i>9 977 689</i> |
| 10621 | 94 429 425 | 10 046 468 | 4 317 567 | 718 088 | 116 510 | 109 628 058 |
| | <i>62 995 227</i> | <i>8 091 201</i> | <i>1 920 197</i> | <i>548 585</i> | <i>49 967</i> | <i>73 605 177</i> |
| 10622 | 7 636 713 | 1 045 860 | 79 520 | 36 000 | | 8 798 093 |
| | * | * | * | * | * | * |
| 10623 | 9 846 362 | 536 668 | 79 100 | 369 437 | | 10 831 567 |
| | <i>7 405 539</i> | <i>193 837</i> | <i>69 100</i> | <i>91 160</i> | | <i>7 759 636</i> |

Catatan : angka yang tercetak miring: industri besar, yang tercetak tebal: total IBS, *: tidak dipublikasikan

Note: number in italic denote large industry, number in bold denote total large and medium industry, *: not publication

Table 4 Labour Expenditure by Industrial Code and Type of Expenditure, 2010

| | | | | | | | Nilai - Value (000 Rp) |
|-----------------------------------|------------------|---|---|-------------------------------|--------------------|--|--|
| Pengeluaran untuk Pekerja Lainnya | | | | | | Jumlah Pengeluaran Seluruh Pekerja | Kode Industri Industrial Code |
| <i>Others</i> | | | | | | | |
| Upah/Gaji | Upah Lembur | Hadiah/Bonus dan Sejenisnya | Pensiun, Tunjangan Sosial, Asuransi & Sejenisnya | Tunjangan Kecelakaan | Jumlah | Total Expenditure | |
| <i>Wage/Salary</i> | <i>Overtime</i> | <i>Bonus in cash & in kind & others</i> | <i>Pension contribution, social allowance, insurance, etc</i> | <i>Accident allowance</i> | <i>Total</i> | | |
| (8) | (9) | (10) | (11) | (12) | (13) | (14) | (1) |
| 14 963 448 | 235 452 | 3 800 | | | 15 202 700 | 29 393 575 | 10490 |
| * | * | * | * | * | * | * | |
| 1 154 609 541 | 198 588 530 | 69 910 043 | 52 454 818 | 3 771 711 | 1 479 334 643 | 4 634 016 390 | 104 |
| 1 103 941 325 | 183 063 489 | 66 780 299 | 51 530 273 | 3 727 494 | 1 409 042 880 | 4 361 196 885 | |
| 7 934 598 | 111 171 | 621 600 | 801 571 | 155 412 | 9 624 352 | 21 877 943 | 10510 |
| 5 720 896 | 53 407 | 608 314 | 794 821 | 155 412 | 7 332 850 | 14 758 080 | |
| 136 582 411 | 9 092 238 | 12 411 293 | 20 386 939 | 302 341 | 178 775 222 | 318 577 500 | 10520 |
| 135 935 614 | 9 088 179 | 12 411 293 | 20 386 939 | 302 341 | 178 124 366 | 317 095 013 | |
| 23 498 838 | 4 042 867 | 4 833 572 | 4 059 566 | | 36 434 843 | 65 478 042 | 10531 |
| 21 556 190 | 4 005 145 | 4 725 635 | 4 016 714 | | 34 303 684 | 60 460 198 | |
| 1 186 395 | 52 807 | 21 000 | 5 760 | | 1 265 962 | 5 213 835 | 10532 |
| * | * | * | * | * | * | * | |
| 176 078 | | 6 450 | | | 182 528 | 643 880 | 10590 |
| 169 378 320 | 13 299 083 | 17 893 915 | 25 253 836 | 457 753 | 226 282 907 | 411 791 200 | 105 |
| 163 518 700 | 13 146 731 | 17 760 242 | 25 198 474 | 457 753 | 220 081 900 | 394 539 391 | |
| 1 840 317 | 143 253 | 46 750 | | 6 150 | 2 036 470 | 7 450 086 | 10611 |
| * | * | * | * | * | * | * | |
| 50 718 698 | 2 848 213 | 4 980 062 | 1 301 717 | 21 133 | 59 869 823 | 123 552 709 | 10612 |
| 46 343 146 | 2 681 446 | 4 680 941 | 1 260 264 | 10 000 | 54 975 797 | 110 244 338 | |
| 12 483 089 | 274 731 | 774 982 | 1 501 865 | 96 896 | 15 131 563 | 61 940 228 | 10613 |
| * | * | * | * | * | * | * | |
| 6 620 478 | 495 528 | 58 404 | 6 209 | 3 080 | 7 183 699 | 25 282 934 | 10614 |
| 4 879 322 | 481 707 | 10 157 | 1 893 | 3 080 | 5 376 159 | 19 091 115 | |
| 2 874 987 | 32 008 | 86 537 | 387 765 | 27 005 | 3 408 302 | 7 894 806 | 10615 |
| * | * | * | * | * | * | * | |
| 70 000 | | 2 000 | | 480 | 72 480 | 457 240 | 10616 |
| 85 610 110 | 74 752 770 | 24 061 822 | 11 598 009 | | 196 022 711 | 278 847 331 | 10617 |
| 84 904 225 | 74 710 474 | 23 738 870 | 11 443 295 | | 194 796 864 | 276 145 470 | |
| 2 596 327 | 162 485 | 200 833 | 50 071 | 55 327 | 3 065 043 | 17 577 125 | 10618 |
| 868 993 | 26 584 | | | | 895 577 | 10 873 266 | |
| 32 496 633 | 2 971 954 | 1 404 523 | 180 411 | 329 501 | 37 383 022 | 147 011 080 | 10621 |
| 24 340 713 | 2 512 874 | 640 659 | 106 791 | 320 926 | 27 921 963 | 101 527 140 | |
| 3 063 260 | | 9 775 | | | 3 073 035 | 11 871 128 | 10622 |
| * | * | * | * | * | * | * | |
| 7 063 783 | 132 487 | 95 850 | 153 559 | | 7 445 679 | 18 277 246 | 10623 |
| 5 702 992 | 31 876 | 95 050 | 51 559 | | 5 881 477 | 13 641 113 | |

Tabel 4 Pengeluaran untuk Pekerja menurut Kode Industri dan Jenis Pengeluaran, 2010

| Kode Industri <i>Industrial Code</i> | Pengeluaran untuk Pekerja Produksi <i>Expenditure of Production Labour</i> | | | | | |
|---|---|--------------------------------|--|---|---|------------------------|
| | Upah/Gaji <i>Wage/Salary</i> | Upah Lembur <i>Overtime</i> | Hadiah/Bonus dan Sejenisnya <i>Bonus in cash & in kind & others</i> | Pensiun, Tunjangan Sosial, Asuransi & Sejenisnya <i>Pension contribution, social allowance, insurance, etc</i> | Tunjangan Kecelakaan <i>Accident allowance</i> | Jumlah <i>Total</i> |
| (1) | (2) | (3) | (4) | (5) | (6) | (7) |
| 10629 | 10 031 241 | 630 825 | 781 292 | 427 999 | | 11 871 357 |
| | <i>8 706 803</i> | <i>552 323</i> | <i>735 692</i> | <i>427 999</i> | | <i>10 422 817</i> |
| 10631 | 72 756 011 | 1 696 850 | 3 248 969 | 116 186 | 301 911 | 78 119 927 |
| | <i>4 327 342</i> | <i>254 347</i> | <i>181 900</i> | | | <i>4 763 589</i> |
| 10632 | 2 475 043 | 252 814 | 72 737 | 8 749 | 2 814 | 2 812 157 |
| | * | * | * | * | * | * |
| 10633 | 8 876 718 | 29 516 | 145 565 | 703 240 | 14 060 | 9 769 099 |
| | <i>5 757 048</i> | <i>22 744</i> | <i>100 000</i> | <i>627 772</i> | | <i>6 507 564</i> |
| 10634 | * | * | * | * | * | * |
| 106 | 365 268 988 | 45 007 153 | 31 095 188 | 26 152 287 | 564 760 | 468 088 376 |
| | <i>225 891 855</i> | <i>39 775 439</i> | <i>24 084 453</i> | <i>25 056 110</i> | <i>87 030</i> | <i>314 894 887</i> |
| 10710 | 420 719 984 | 39 685 619 | 8 615 668 | 4 570 932 | 442 033 | 474 034 236 |
| | <i>263 618 548</i> | <i>32 523 236</i> | <i>4 077 413</i> | <i>3 666 213</i> | <i>94 734</i> | <i>303 980 144</i> |
| 10721 | 405 103 534 | 182 177 641 | 64 627 353 | 153 551 825 | 26 175 156 | 831 635 509 |
| | <i>405 073 534</i> | <i>182 177 641</i> | <i>64 612 353</i> | <i>153 551 825</i> | <i>26 175 156</i> | <i>831 590 509</i> |
| 10722 | 5 972 823 | 248 350 | 62 820 | 397 941 | 6 000 | 6 687 934 |
| | * | * | * | * | * | * |
| 10723 | 18 180 597 | 2 806 510 | 1 456 241 | 398 922 | | 22 842 270 |
| | <i>13 152 708</i> | <i>2 278 165</i> | <i>1 277 600</i> | <i>377 174</i> | | <i>17 085 647</i> |
| 10729 | 691 773 | 6 300 | 72 172 | | | 770 245 |
| 10731 | 27 119 844 | 1 120 779 | 161 236 | 63 474 | | 28 465 333 |
| | <i>25 772 961</i> | <i>1 102 919</i> | <i>161 236</i> | <i>63 474</i> | | <i>27 100 590</i> |
| 10732 | 127 438 422 | 24 462 378 | 2 541 357 | 499 435 | | 154 941 592 |
| | <i>110 397 600</i> | <i>23 803 287</i> | <i>2 221 160</i> | <i>403 752</i> | | <i>136 825 799</i> |
| 10733 | * | * | * | * | * | * |
| 10739 | 32 290 266 | 6 114 926 | 3 431 735 | 3 614 291 | 341 563 | 45 792 781 |
| | <i>31 028 504</i> | <i>6 114 926</i> | <i>3 395 335</i> | <i>3 614 291</i> | <i>341 563</i> | <i>44 494 619</i> |
| 10740 | 223 058 506 | 27 855 045 | 8 054 203 | 7 806 438 | 173 729 | 266 947 921 |
| | <i>153 288 930</i> | <i>25 818 555</i> | <i>6 292 655</i> | <i>7 556 825</i> | <i>143 737</i> | <i>193 100 702</i> |
| 10750 | 112 661 940 | 11 169 525 | 2 476 010 | 1 378 145 | 114 501 | 127 800 121 |
| | <i>92 152 174</i> | <i>10 027 164</i> | <i>2 409 278</i> | <i>1 278 145</i> | <i>114 501</i> | <i>105 981 262</i> |
| 10761 | 282 666 555 | 32 692 820 | 21 102 424 | 19 999 596 | 4 363 751 | 360 825 146 |
| | <i>247 328 629</i> | <i>30 879 700</i> | <i>19 698 352</i> | <i>19 799 767</i> | <i>4 336 704</i> | <i>322 043 152</i> |
| 10762 | 1 169 597 | 341 039 | 24 500 | 1 426 929 | 17 120 | 2 979 185 |
| | * | * | * | * | * | * |

Catatan : angka yang tercetak miring: industri besar, yang tercetak tebal: total IBS, *: tidak dipublikasikan
 Note: number in italic denote large industry, number in bold denote total large and medium industry, *: not publication

Tabel 4 Pengeluaran untuk Pekerja menurut Kode Industri dan Jenis Pengeluaran, 2010

| Kode Industri <i>Industrial Code</i> | Pengeluaran untuk Pekerja Produksi <i>Expenditure of Production Labour</i> | | | | | |
|---|---|--------------------------------|--|---|---|------------------------|
| | Upah/Gaji <i>Wage/Salary</i> | Upah Lembur <i>Overtime</i> | Hadiah/Bonus dan Sejenisnya <i>Bonus in cash & in kind & others</i> | Pensiun, Tunjangan Sosial, Asuransi & Sejenisnya <i>Pension contribution, social allowance, insurance, etc</i> | Tunjangan Kecelakaan <i>Accident allowance</i> | Jumlah <i>Total</i> |
| (1) | (2) | (3) | (4) | (5) | (6) | (7) |
| 10771 | 55 527 887 | 6 309 934 | 668 299 | 333 503 | 16 292 | 62 855 915 |
| | <i>36 119 035</i> | <i>5 767 652</i> | <i>117 500</i> | <i>150 012</i> | <i>500</i> | <i>42 154 699</i> |
| 10772 | 156 898 561 | 36 308 018 | 9 594 071 | 1 423 547 | 94 404 | 204 318 601 |
| | <i>144 767 246</i> | <i>33 776 920</i> | <i>9 215 715</i> | <i>1 300 000</i> | <i>12 000</i> | <i>189 071 881</i> |
| 10773 | 5 521 635 | 530 443 | 24 000 | 67 248 | | 6 143 326 |
| | <i>4 191 932</i> | <i>495 887</i> | | <i>67 248</i> | | <i>4 755 067</i> |
| 10774 | 32 639 883 | 349 648 | 1 040 837 | 345 031 | 12 016 | 34 387 415 |
| | <i>8 912 344</i> | | <i>244 998</i> | | | <i>9 157 342</i> |
| 10779 | 9 557 569 | 1 522 828 | 716 393 | 37 300 | 29 000 | 11 863 090 |
| | * | * | * | * | * | * |
| 10791 | * | * | * | * | * | * |
| 10792 | 20 889 160 | 577 490 | 645 424 | 36 200 | 19 190 | 22 167 464 |
| | <i>8 682 952</i> | <i>82 676</i> | <i>103 909</i> | | | <i>8 869 537</i> |
| 10793 | 39 991 149 | 2 193 795 | 7 780 115 | 1 869 706 | 184 465 | 52 019 230 |
| | <i>25 260 667</i> | <i>1 828 977</i> | <i>7 087 805</i> | <i>1 826 571</i> | <i>183 600</i> | <i>36 187 620</i> |
| 10794 | 198 876 809 | 4 220 333 | 6 967 521 | 1 375 575 | 157 399 | 211 597 637 |
| | <i>34 282 975</i> | <i>612 120</i> | <i>1 095 785</i> | <i>1 016 762</i> | <i>8 000</i> | <i>37 015 642</i> |
| 10799 | 20 600 193 | 577 250 | 537 378 | 447 575 | 50 800 | 22 213 196 |
| | <i>9 068 058</i> | <i>208 710</i> | <i>259 350</i> | <i>437 817</i> | | <i>9 973 935</i> |
| 107 | 2 198 208 461 | 381 308 538 | 140 623 677 | 199 656 885 | 32 199 871 | 2 951 997 432 |
| | <i>1 623 365 212</i> | <i>359 401 722</i> | <i>122 570 564</i> | <i>196 933 221</i> | <i>31 427 615</i> | <i>2 333 698 334</i> |
| 10801 | 116 003 948 | 29 536 518 | 4 448 502 | 4 576 507 | 732 900 | 155 298 375 |
| | <i>101 621 063</i> | <i>27 216 082</i> | <i>3 966 041</i> | <i>3 909 034</i> | <i>588 993</i> | <i>137 301 213</i> |
| 10802 | 45 195 216 | 11 308 590 | 3 469 590 | 1 979 606 | 90 779 | 62 043 781 |
| | <i>34 835 975</i> | <i>9 257 477</i> | <i>2 501 910</i> | <i>755 047</i> | <i>81 596</i> | <i>47 432 005</i> |
| 108 | 161 199 164 | 40 845 108 | 7 918 092 | 6 556 113 | 823 679 | 217 342 156 |
| | <i>136 457 038</i> | <i>36 473 559</i> | <i>6 467 951</i> | <i>4 664 081</i> | <i>670 589</i> | <i>184 733 218</i> |
| 10 | 6 224 492 148 | 1 038 428 072 | 377 020 574 | 320 101 847 | 66 767 198 | 8 026 809 839 |
| | <i>5 108 276 586</i> | <i>965 136 072</i> | <i>335 184 310</i> | <i>309 718 736</i> | <i>64 513 208</i> | <i>6 782 828 912</i> |
| 11010 | 41 192 074 | 4 957 929 | 13 477 319 | 88 346 | 12 715 | 59 728 383 |
| | <i>34 505 739</i> | <i>4 620 816</i> | <i>13 417 467</i> | | | <i>52 544 022</i> |
| 11020 | 4 666 651 | 91 677 | 541 232 | 974 175 | | 6 273 735 |
| | * | * | * | * | * | * |
| 11030 | * | * | * | * | * | * |
| | * | * | * | * | * | * |

Catatan : angka yang tercetak miring: industri besar, yang tercetak tebal: total IBS, *: tidak dipublikasikan
 Note: number in italic denote large industry, number in bold denote total large and medium industry, *: not publication

Tabel 4 Pengeluaran untuk Pekerja menurut Kode Industri dan Jenis Pengeluaran, 2010

| Kode Industri <i>Industrial Code</i> | Pengeluaran untuk Pekerja Produksi <i>Expenditure of Production Labour</i> | | | | | Jumlah <i>Total</i> |
|---|---|--------------------------------|--|---|---|------------------------|
| | Upah/Gaji <i>Wage/Salary</i> | Upah Lembur <i>Overtime</i> | Hadiah/Bonus dan Sejenisnya <i>Bonus in cash & in kind & others</i> | Pensiun, Tunjangan Sosial, Asuransi & Sejenisnya <i>Pension contribution, social allowance, insurance, etc</i> | Tunjangan Kecelakaan <i>Accident allowance</i> | |
| (1) | (2) | (3) | (4) | (5) | (6) | (7) |
| 11040 | 162 742 123 | 15 991 664 | 4 189 825 | 1 390 369 | 42 990 | 184 356 971 |
| | <i>140 555 633</i> | <i>12 135 078</i> | <i>3 649 316</i> | <i>1 187 249</i> | <i>41 888</i> | <i>157 569 164</i> |
| 11050 | 215 455 190 | 36 253 108 | 7 695 253 | 7 616 218 | 3 964 729 | 270 984 498 |
| | <i>114 433 766</i> | <i>27 916 531</i> | <i>5 121 213</i> | <i>5 508 568</i> | <i>2 993 763</i> | <i>155 973 841</i> |
| 11090 | 10 655 240 | 746 214 | 838 750 | 10 000 | 2 825 | 12 253 029 |
| | * | * | * | * | * | * |
| 110 | 439 887 844 | 58 685 729 | 26 742 379 | 10 079 108 | 4 023 259 | 539 418 319 |
| | <i>305 143 731</i> | <i>45 863 478</i> | <i>23 397 588</i> | <i>7 669 761</i> | <i>3 035 651</i> | <i>385 110 209</i> |
| 11 | 439 887 844 | 58 685 729 | 26 742 379 | 10 079 108 | 4 023 259 | 539 418 319 |
| | <i>305 143 731</i> | <i>45 863 478</i> | <i>23 397 588</i> | <i>7 669 761</i> | <i>3 035 651</i> | <i>385 110 209</i> |
| 12011 | 1 207 368 960 | 64 863 971 | 68 195 586 | 52 238 097 | 2 701 124 | 1 395 367 738 |
| | <i>1 146 534 400</i> | <i>62 203 608</i> | <i>67 289 999</i> | <i>51 946 399</i> | <i>2 667 107</i> | <i>1 330 641 513</i> |
| 12012 | 33 699 751 | 1 555 316 | 475 643 | 332 733 | | 36 063 443 |
| | <i>29 348 357</i> | <i>1 555 212</i> | <i>465 155</i> | <i>40 402</i> | | <i>31 409 126</i> |
| 12019 | 8 289 243 | 79 037 | 1 720 430 | 3 869 727 | | 13 958 437 |
| | <i>6 456 619</i> | <i>58 004</i> | <i>1 700 000</i> | <i>3 869 727</i> | | <i>12 084 350</i> |
| 12091 | 100 801 983 | 3 084 429 | 10 243 902 | 17 140 273 | 242 194 | 131 512 781 |
| | <i>68 755 959</i> | <i>2 161 988</i> | <i>9 346 482</i> | <i>16 859 866</i> | <i>203 077</i> | <i>97 327 372</i> |
| 12099 | 7 469 035 | 466 967 | 363 004 | 1 286 443 | 6 566 | 9 592 015 |
| | * | * | * | * | * | * |
| 120 | 1 357 628 972 | 70 049 720 | 80 998 565 | 74 867 273 | 2 949 884 | 1 586 494 414 |
| | <i>1 254 702 931</i> | <i>66 398 826</i> | <i>79 087 930</i> | <i>73 995 537</i> | <i>2 876 750</i> | <i>1 477 061 974</i> |
| 12 | 1 357 628 972 | 70 049 720 | 80 998 565 | 74 867 273 | 2 949 884 | 1 586 494 414 |
| | <i>1 254 702 931</i> | <i>66 398 826</i> | <i>79 087 930</i> | <i>73 995 537</i> | <i>2 876 750</i> | <i>1 477 061 974</i> |
| 13111 | 33 844 167 | 1 231 111 | 420 692 | 14 649 | 3 000 | 35 513 619 |
| | <i>29 025 766</i> | <i>808 214</i> | <i>301 792</i> | <i>11 818</i> | <i>3 000</i> | <i>30 150 590</i> |
| 13112 | 590 571 452 | 54 119 242 | 11 195 517 | 25 190 044 | 3 184 694 | 684 260 949 |
| | <i>571 763 415</i> | <i>53 549 636</i> | <i>11 014 124</i> | <i>25 168 415</i> | <i>3 184 694</i> | <i>664 680 284</i> |
| 13113 | 85 628 470 | 13 122 388 | 1 858 754 | 652 086 | 2 503 871 | 103 765 569 |
| | <i>82 522 796</i> | <i>12 962 203</i> | <i>1 840 829</i> | <i>652 086</i> | <i>2 503 871</i> | <i>100 481 785</i> |
| 13121 | 1 593 785 044 | 118 260 218 | 36 180 391 | 36 479 416 | 3 034 727 | 1 787 739 796 |
| | <i>1 424 305 297</i> | <i>113 139 400</i> | <i>31 442 637</i> | <i>36 363 564</i> | <i>2 999 621</i> | <i>1 608 250 519</i> |
| 13122 | 11 039 463 | 174 600 | 506 279 | 495 006 | 700 | 12 216 048 |
| | <i>2 769 241</i> | | <i>318 454</i> | <i>493 006</i> | | <i>3 580 701</i> |
| 13131 | 245 281 519 | 31 762 390 | 3 409 665 | 678 198 | 1 800 | 281 133 572 |
| | <i>234 579 541</i> | <i>31 385 429</i> | <i>3 022 796</i> | <i>664 475</i> | <i>1 800</i> | <i>269 654 041</i> |

Catatan : angka yang tercetak miring: industri besar, yang tercetak tebal: total IBS, *: tidak dipublikasikan

Note: number in italic denote large industry, number in bold denote total large and medium industry, *: not publication

Table 4 Labour Expenditure by Industrial Code and Type of Expenditure, 2010

Nilai - Value (000 Rp)

| Pengeluaran untuk Pekerja Lainnya | | | | | | Jumlah Pengeluaran Seluruh Pekerja | Kode Industri Industrial Code |
|-----------------------------------|-------------------------|---|--|--|--------------------|--|--|
| Others | | | | | | | |
| Upah/Gaji Wage/Salary | Upah Lembur Overtime | Hadiah/Bonus dan Sejenisnya Bonus in cash & in kind & others | Pensiun, Tunjangan Sosial, Asuransi & Sejenisnya Pension contribution, social allowance, insurance, etc | Tunjangan Kecelakaan Accident allowance | Jumlah Total | Total Expenditure | |
| (8) | (9) | (10) | (11) | (12) | (13) | (14) | (1) |
| 91 298 671 | 8 555 164 | 2 116 205 | 1 868 710 | 2 765 | 103 841 515 | 288 198 486 | 11040 |
| 71 447 901 | 4 424 096 | 1 489 280 | 484 321 | 2 465 | 77 848 063 | 235 417 227 | |
| 238 599 073 | 24 155 087 | 5 483 381 | 6 554 753 | 2 853 953 | 277 646 247 | 548 630 745 | 11050 |
| 68 992 519 | 19 660 458 | 3 625 771 | 4 715 491 | 1 960 006 | 98 954 245 | 254 928 086 | |
| 7 341 481 | 1 224 200 | 435 800 | 16 000 | 3 228 | 9 020 709 | 21 273 738 | 11090 |
| * | * | * | * | * | * | * | |
| 366 581 176 | 34 977 561 | 16 833 909 | 9 504 528 | 2 862 456 | 430 759 630 | 970 177 949 | 110 |
| 170 010 937 | 25 421 323 | 14 107 738 | 6 254 539 | 1 962 471 | 217 757 008 | 602 867 217 | |
| 366 581 176 | 34 977 561 | 16 833 909 | 9 504 528 | 2 862 456 | 430 759 630 | 970 177 949 | 11 |
| 170 010 937 | 25 421 323 | 14 107 738 | 6 254 539 | 1 962 471 | 217 757 008 | 602 867 217 | |
| 485 308 703 | 29 411 714 | 10 913 252 | 5 891 989 | 405 033 | 531 930 691 | 1 927 298 429 | 12011 |
| 472 586 579 | 29 004 125 | 10 721 764 | 5 822 214 | 393 094 | 518 527 776 | 1 849 169 289 | |
| 38 645 545 | 224 630 | 23 350 | 153 377 | | 39 046 902 | 75 110 345 | 12012 |
| 36 941 670 | 219 977 | 22 835 | 18 624 | | 37 203 106 | 68 612 232 | |
| 4 883 046 | 32 495 | 506 650 | 244 628 | | 5 666 819 | 19 625 256 | 12019 |
| 4 414 608 | 27 123 | 500 000 | 244 628 | | 5 186 359 | 17 270 709 | |
| 34 679 993 | 1 702 511 | 4 646 847 | 3 218 329 | 149 063 | 44 396 743 | 175 909 524 | 12091 |
| 28 846 558 | 1 636 314 | 4 292 409 | 3 164 794 | 148 149 | 38 088 224 | 135 415 596 | |
| 3 085 478 | 30 415 | 697 050 | 92 721 | 2 351 | 3 908 015 | 13 500 030 | 12099 |
| * | * | * | * | * | * | * | |
| 566 602 765 | 31 401 765 | 16 787 149 | 9 601 044 | 556 447 | 624 949 170 | 2 211 443 584 | 120 |
| 545 043 907 | 30 889 039 | 16 229 058 | 9 342 981 | 543 594 | 602 048 579 | 2 079 110 553 | |
| 566 602 765 | 31 401 765 | 16 787 149 | 9 601 044 | 556 447 | 624 949 170 | 2 211 443 584 | 12 |
| 545 043 907 | 30 889 039 | 16 229 058 | 9 342 981 | 543 594 | 602 048 579 | 2 079 110 553 | |
| 5 347 451 | 52 724 | 45 500 | 48 125 | 800 | 5 494 600 | 41 008 219 | 13111 |
| 4 139 934 | 16 729 | 26 400 | 48 125 | 800 | 4 231 988 | 34 382 578 | |
| 225 909 891 | 15 631 907 | 5 720 071 | 96 354 384 | 981 493 | 344 597 746 | 1 028 858 695 | 13112 |
| 221 389 965 | 15 361 543 | 5 690 759 | 96 349 644 | 981 493 | 339 773 404 | 1 004 453 688 | |
| 50 976 356 | 3 016 922 | 2 225 207 | 1 481 884 | 73 226 | 57 773 595 | 161 539 164 | 13113 |
| 49 996 483 | 2 962 205 | 2 221 527 | 1 481 884 | 73 226 | 56 735 325 | 157 217 110 | |
| 554 583 963 | 38 686 249 | 12 334 481 | 9 190 032 | 331 993 | 615 126 718 | 2 402 866 514 | 13121 |
| 530 349 190 | 37 527 146 | 11 764 151 | 9 168 766 | 331 701 | 589 140 954 | 2 197 391 473 | |
| 3 431 548 | 12 000 | 1 663 071 | 168 506 | | 5 275 125 | 17 491 173 | 13122 |
| 2 867 030 | | 1 655 063 | 168 506 | | 4 690 599 | 8 271 300 | |
| 60 640 849 | 3 740 982 | 641 372 | 251 227 | | 65 274 430 | 346 408 002 | 13131 |
| 55 101 768 | 3 685 628 | 619 636 | 195 044 | | 59 602 076 | 329 256 117 | |

Tabel 4 Pengeluaran untuk Pekerja menurut Kode Industri dan Jenis Pengeluaran, 2010

| Kode Industri <i>Industrial Code</i> | Pengeluaran untuk Pekerja Produksi <i>Expenditure of Production Labour</i> | | | | | |
|---|---|--------------------------------|--|---|---|------------------------|
| | Upah/Gaji <i>Wage/Salary</i> | Upah Lembur <i>Overtime</i> | Hadiah/Bonus dan Sejenisnya <i>Bonus in cash & in kind & others</i> | Pensiun, Tunjangan Sosial, Asuransi & Sejenisnya <i>Pension contribution, social allowance, insurance, etc</i> | Tunjangan Kecelakaan <i>Accident allowance</i> | Jumlah <i>Total</i> |
| (1) | (2) | (3) | (4) | (5) | (6) | (7) |
| 13132 | 312 508 126 | 24 845 675 | 7 920 495 | 3 991 066 | 631 357 | 349 896 719 |
| | <i>269 340 979</i> | <i>23 440 056</i> | <i>6 790 512</i> | <i>3 819 070</i> | <i>566 973</i> | <i>303 957 590</i> |
| 13133 | 293 031 359 | 17 527 968 | 3 756 276 | 2 765 283 | 27 848 | 317 108 734 |
| | <i>272 600 609</i> | <i>16 542 442</i> | <i>3 541 129</i> | <i>2 153 451</i> | <i>25 000</i> | <i>294 862 631</i> |
| 13134 | 161 372 346 | 1 502 375 | 5 681 368 | 466 301 | 38 038 | 169 060 428 |
| | <i>75 514 207</i> | <i>252 415</i> | <i>1 189 294</i> | <i>421 973</i> | <i>8 216</i> | <i>77 386 105</i> |
| 131 | 3 327 061 946 | 262 545 967 | 70 929 437 | 70 732 049 | 9 426 035 | 3 740 695 434 |
| | <i>2 962 421 851</i> | <i>252 079 795</i> | <i>59 461 567</i> | <i>69 747 858</i> | <i>9 293 175</i> | <i>3 353 004 246</i> |
| 13911 | 415 128 410 | 30 179 584 | 942 684 | 3 860 824 | 126 177 | 450 237 679 |
| | <i>330 006 246</i> | <i>25 416 948</i> | <i>601 828</i> | <i>3 770 973</i> | <i>123 861</i> | <i>359 919 856</i> |
| 13912 | 23 031 726 | 620 506 | 484 584 | 6 900 | 3 800 | 24 147 516 |
| | <i>16 384 779</i> | <i>552 172</i> | <i>276 130</i> | | | <i>17 213 081</i> |
| 13921 | 1 988 147 775 | 258 090 301 | 753 501 | 773 819 | 529 787 | 2 248 295 183 |
| | <i>1 950 022 873</i> | <i>256 505 078</i> | <i>400 821</i> | <i>766 086</i> | <i>517 506</i> | <i>2 208 212 364</i> |
| 13922 | 16 123 790 | 957 288 | 638 | | | 17 081 716 |
| | <i>5 369 320</i> | <i>232 585</i> | | | | <i>5 601 905</i> |
| 13923 | 15 776 759 | 998 998 | 31 140 | | | 16 806 897 |
| | <i>6 975 736</i> | <i>838 605</i> | | | | <i>7 814 341</i> |
| 13924 | 10 864 544 | 344 252 | 330 825 | 39 327 | 68 000 | 11 646 948 |
| | <i>5 345 747</i> | <i>153 265</i> | <i>212 000</i> | | <i>68 000</i> | <i>5 779 012</i> |
| 13929 | 60 213 087 | 10 970 168 | 299 163 | 194 978 | 72 000 | 71 749 396 |
| | <i>55 613 159</i> | <i>10 885 082</i> | <i>267 896</i> | <i>187 930</i> | <i>72 000</i> | <i>67 026 067</i> |
| 13930 | 43 763 837 | 4 334 408 | 1 977 937 | 2 046 975 | 85 843 | 52 209 000 |
| | <i>38 441 715</i> | <i>3 896 815</i> | <i>1 913 110</i> | <i>1 968 397</i> | <i>85 843</i> | <i>46 305 880</i> |
| 13941 | 25 159 483 | 7 502 075 | 237 335 | 87 832 | 10 000 | 32 996 725 |
| | <i>10 511 433</i> | <i>6 914 866</i> | <i>146 785</i> | <i>7 113</i> | | <i>17 580 197</i> |
| 13942 | 38 776 759 | 5 154 167 | 761 495 | 179 203 | 1 557 | 44 873 181 |
| | <i>28 745 226</i> | <i>5 018 588</i> | <i>84 743</i> | <i>125 000</i> | | <i>33 973 557</i> |
| 13991 | 44 440 524 | 5 357 695 | 1 712 951 | 47 901 | | 51 559 071 |
| | <i>37 787 540</i> | <i>4 598 626</i> | <i>1 448 207</i> | <i>47 901</i> | | <i>43 882 274</i> |
| 13992 | 4 218 823 | 161 090 | 78 800 | | | 4 458 713 |
| | <i>*</i> | <i>*</i> | <i>*</i> | <i>*</i> | <i>*</i> | <i>*</i> |
| 13993 | 10 199 989 | 62 630 | 34 564 | | | 10 297 183 |
| | <i>8 611 669</i> | | | | | <i>8 611 669</i> |
| 13995 | * | * | * | * | * | * |
| | <i>*</i> | <i>*</i> | <i>*</i> | <i>*</i> | <i>*</i> | <i>*</i> |

Catatan : angka yang tercetak miring: industri besar, yang tercetak tebal: total IBS, *: tidak dipublikasikan
 Note: number in italic denote large industry, number in bold denote total large and medium industry, *: not publication

Tabel 4 Pengeluaran untuk Pekerja menurut Kode Industri dan Jenis Pengeluaran, 2010

| Kode Industri <i>Industrial Code</i> | Pengeluaran untuk Pekerja Produksi <i>Expenditure of Production Labour</i> | | | | | Jumlah <i>Total</i> |
|---|---|--------------------------------|--|---|---|------------------------|
| | Upah/Gaji <i>Wage/Salary</i> | Upah Lembur <i>Overtime</i> | Hadiah/Bonus dan Sejenisnya <i>Bonus in cash & in kind & others</i> | Pensiun, Tunjangan Sosial, Asuransi & Sejenisnya <i>Pension contribution, social allowance, insurance, etc</i> | Tunjangan Kecelakaan <i>Accident allowance</i> | |
| (1) | (2) | (3) | (4) | (5) | (6) | (7) |
| 13996 | * | * | * | * | * | * |
| | * | * | * | * | * | * |
| 13997 | 26 100 894 | 239 844 | 297 552 | 18 236 | | 26 656 526 |
| | <i>6 388 388</i> | <i>63 942</i> | <i>65 200</i> | | | <i>6 517 530</i> |
| 13999 | 24 286 264 | 1 608 271 | 219 060 | 152 035 | 1 800 | 26 267 430 |
| | <i>20 931 870</i> | <i>1 409 408</i> | <i>84 750</i> | <i>3 939</i> | | <i>22 429 967</i> |
| 139 | 2 761 665 139 | 326 887 236 | 10 733 229 | 7 408 030 | 898 964 | 3 107 592 598 |
| | <i>2 539 628 176</i> | <i>316 791 939</i> | <i>8 148 970</i> | <i>6 877 339</i> | <i>867 210</i> | <i>2 872 313 634</i> |
| 13 | 6 088 727 085 | 589 433 203 | 81 662 666 | 78 140 079 | 10 324 999 | 6 848 288 032 |
| | <i>5 502 050 027</i> | <i>568 871 734</i> | <i>67 610 537</i> | <i>76 625 197</i> | <i>10 160 385</i> | <i>6 225 317 880</i> |
| 14111 | 4 100 851 077 | 488 879 018 | 110 795 875 | 51 963 695 | 27 497 550 | 4 779 987 215 |
| | <i>3 659 983 247</i> | <i>472 853 444</i> | <i>101 195 575</i> | <i>51 403 938</i> | <i>27 437 213</i> | <i>4 312 873 417</i> |
| 14112 | 33 972 088 | 8 150 072 | | 1 184 560 | | 43 306 720 |
| | <i>28 383 454</i> | <i>7 961 688</i> | | <i>1 184 560</i> | | <i>37 529 702</i> |
| 14120 | 6 957 742 | 140 536 | 406 325 | 10 400 | | 7 515 003 |
| | * | * | * | * | * | * |
| 14131 | 64 770 717 | 8 160 395 | 2 323 955 | 639 659 | 5 000 | 75 899 726 |
| | <i>37 402 932</i> | <i>7 256 117</i> | <i>1 770 015</i> | <i>639 413</i> | <i>5 000</i> | <i>47 073 477</i> |
| 14132 | 36 651 461 | 10 031 821 | 5 264 849 | 1 246 691 | 413 179 | 53 608 001 |
| | <i>33 193 985</i> | <i>9 817 039</i> | <i>5 169 088</i> | <i>1 246 691</i> | <i>413 179</i> | <i>49 839 982</i> |
| 141 | 4 243 203 085 | 515 361 842 | 118 791 004 | 55 045 005 | 27 915 729 | 4 960 316 665 |
| | <i>3 762 492 808</i> | <i>497 888 288</i> | <i>108 374 678</i> | <i>54 474 602</i> | <i>27 855 392</i> | <i>4 451 085 768</i> |
| 14200 | * | * | * | * | * | * |
| | * | * | * | * | * | * |
| 142 | * | * | * | * | * | * |
| | * | * | * | * | * | * |
| 14301 | 487 240 241 | 56 645 845 | 7 780 602 | 3 869 502 | 60 481 | 555 596 671 |
| | <i>403 951 228</i> | <i>53 098 013</i> | <i>6 890 607</i> | <i>3 735 454</i> | <i>50 081</i> | <i>467 725 383</i> |
| 14302 | 26 426 486 | 654 491 | 963 700 | 43 456 | 10 000 | 28 098 133 |
| | <i>9 630 324</i> | <i>529 776</i> | <i>458 975</i> | | | <i>10 619 075</i> |
| 14303 | 96 348 725 | 3 338 561 | 1 470 775 | 540 888 | 5 000 | 101 703 949 |
| | <i>88 657 128</i> | <i>3 292 349</i> | <i>1 154 737</i> | <i>416 948</i> | | <i>93 521 162</i> |
| 143 | 610 015 452 | 60 638 897 | 10 215 077 | 4 453 846 | 75 481 | 685 398 753 |
| | <i>502 238 680</i> | <i>56 920 138</i> | <i>8 504 319</i> | <i>4 152 402</i> | <i>50 081</i> | <i>571 865 620</i> |
| 14 | 4 854 256 537 | 576 000 739 | 129 092 581 | 59 498 851 | 27 991 210 | 5 646 839 918 |
| | <i>4 265 769 488</i> | <i>554 808 426</i> | <i>116 965 497</i> | <i>58 627 004</i> | <i>27 905 473</i> | <i>5 024 075 888</i> |

Catatan : angka yang tercetak miring: industri besar, yang tercetak tebal: total IBS, *: tidak dipublikasikan

Note: number in italic denote large industry, number in bold denote total large and medium industry, *: not publication

Table 4 Labour Expenditure by Industrial Code and Type of Expenditure, 2010

Nilai - Value (000 Rp)

| Pengeluaran untuk Pekerja Lainnya | | | | | | Jumlah Pengeluaran Seluruh Pekerja | Kode Industri Industrial Code |
|-----------------------------------|--------------------|-------------------------------------|---|-------------------------|----------------------|--|--|
| Others | | | | | | | |
| Upah/Gaji | Upah Lembur | Hadiah/Bonus dan Sejenisnya | Pensiun, Tunjangan Sosial, Asuransi & Sejenisnya | Tunjangan Kecelakaan | Jumlah | Total Expenditure | (1) |
| Wage/Salary | Overtime | Bonus in cash & in kind & others | Pension contribution, social allowance, insurance, etc | Accident allowance | Total | | |
| (8) | (9) | (10) | (11) | (12) | (13) | (14) | |
| * | * | * | * | * | * | * | 13996 |
| * | * | * | * | * | * | * | |
| 1 767 712 | 37 770 | 37 608 | 300 | | 1 843 390 | 28 499 916 | 13997 |
| 249 308 | 4 090 | 3 800 | | | 257 198 | 6 774 728 | |
| 5 215 070 | 610 663 | 85 753 | 151 593 | 915 | 6 063 994 | 32 331 424 | 13999 |
| 4 429 177 | 410 367 | 31 500 | 5 174 | | 4 876 218 | 27 306 185 | |
| 655 125 290 | 70 902 984 | 4 469 301 | 2 799 258 | 267 312 | 733 564 145 | 3 841 156 743 | 139 |
| 601 370 944 | 68 173 006 | 3 671 725 | 2 564 623 | 264 944 | 676 045 242 | 3 548 358 876 | |
| 1 801 527 618 | 140 725 716 | 31 839 901 | 112 326 567 | 1 772 906 | 2 088 192 708 | 8 936 480 740 | 13 |
| 1 685 491 389 | 135 423 039 | 29 581 916 | 111 717 510 | 1 753 819 | 1 963 967 673 | 8 189 285 553 | |
| 888 411 124 | 64 075 070 | 30 487 207 | 8 478 565 | 624 396 | 992 076 362 | 5 772 063 577 | 14111 |
| 823 840 383 | 61 194 927 | 28 645 194 | 8 186 042 | 584 090 | 922 450 636 | 5 235 324 053 | |
| 4 021 157 | 901 661 | 109 638 | 250 470 | | 5 282 926 | 48 589 646 | 14112 |
| 3 405 417 | 866 317 | 109 638 | 250 470 | | 4 631 842 | 42 161 544 | |
| 1 466 500 | 15 660 | 226 600 | | | 1 708 760 | 9 223 763 | 14120 |
| * | * | * | * | * | * | * | |
| 10 755 211 | 520 176 | 51 048 | 87 700 | | 11 414 135 | 87 313 861 | 14131 |
| 7 220 831 | 318 770 | 12 215 | 87 700 | | 7 639 516 | 54 712 993 | |
| 13 799 685 | 807 439 | 720 994 | 234 595 | 34 776 | 15 597 489 | 69 205 490 | 14132 |
| 13 352 870 | 802 282 | 699 614 | 234 595 | 34 776 | 15 124 137 | 64 964 119 | |
| 918 453 677 | 66 320 006 | 31 595 487 | 9 051 330 | 659 172 | 1 026 079 672 | 5 986 396 337 | 141 |
| 848 911 901 | 63 182 296 | 29 676 661 | 8 758 807 | 618 866 | 951 148 531 | 5 402 234 299 | |
| * | * | * | * | * | * | * | 14200 |
| * | * | * | * | * | * | * | |
| * | * | * | * | * | * | * | 142 |
| * | * | * | * | * | * | * | |
| 101 296 773 | 14 377 164 | 2 384 493 | 688 530 | 5 342 | 118 752 302 | 674 348 973 | 14301 |
| 87 872 027 | 13 817 695 | 2 207 094 | 637 356 | 4 051 | 104 538 223 | 572 263 606 | |
| 5 466 311 | 40 306 | 213 989 | 6 137 | | 5 726 743 | 33 824 876 | 14302 |
| 1 882 882 | 9 600 | 62 626 | | | 1 955 108 | 12 574 183 | |
| 8 801 996 | 322 317 | 286 225 | 86 619 | 1 000 | 9 498 157 | 111 202 106 | 14303 |
| 6 751 583 | 314 758 | 215 125 | 68 023 | | 7 349 489 | 100 870 651 | |
| 115 565 080 | 14 739 787 | 2 884 707 | 781 286 | 6 342 | 133 977 202 | 819 375 955 | 143 |
| 96 506 492 | 14 142 053 | 2 484 845 | 705 379 | 4 051 | 113 842 820 | 685 708 440 | |
| 1 034 099 157 | 81 059 793 | 34 486 894 | 9 832 616 | 665 514 | 1 160 143 974 | 6 806 983 892 | 14 |
| 945 498 793 | 77 324 349 | 32 168 206 | 9 464 186 | 622 917 | 1 065 078 451 | 6 089 154 339 | |

Tabel 4 Pengeluaran untuk Pekerja menurut Kode Industri dan Jenis Pengeluaran, 2010

| Kode Industri <i>Industrial Code</i> | Pengeluaran untuk Pekerja Produksi <i>Expenditure of Production Labour</i> | | | | | |
|---|---|--------------------------------|--|---|---|------------------------|
| | Upah/Gaji <i>Wage/Salary</i> | Upah Lembur <i>Overtime</i> | Hadiah/Bonus dan Sejenisnya <i>Bonus in cash & in kind & others</i> | Pensiun, Tunjangan Sosial, Asuransi & Sejenisnya <i>Pension contribution, social allowance, insurance, etc</i> | Tunjangan Kecelakaan <i>Accident allowance</i> | Jumlah <i>Total</i> |
| (1) | (2) | (3) | (4) | (5) | (6) | (7) |
| 15111 | 2 896 074 | 29 489 | 98 950 | 4 135 | 1 100 | 3 029 748 |
| 15112 | 79 293 616 | 9 638 529 | 2 823 033 | 717 171 | 16 495 | 92 488 844 |
| | <i>58 338 066</i> | <i>6 933 316</i> | <i>2 349 993</i> | <i>371 813</i> | <i>2 293</i> | <i>67 995 481</i> |
| 15114 | 9 043 988 | 709 037 | 921 792 | 318 778 | | 10 993 595 |
| | <i>7 602 955</i> | <i>282 350</i> | <i>910 674</i> | <i>203 123</i> | | <i>8 999 102</i> |
| 15121 | 129 692 645 | 8 574 732 | 1 375 771 | 482 695 | 63 082 | 140 188 925 |
| | <i>99 996 342</i> | <i>7 129 296</i> | <i>520 616</i> | <i>466 005</i> | <i>49 068</i> | <i>108 161 327</i> |
| 15122 | 15 296 275 | 3 923 427 | 3 762 350 | | | 22 982 052 |
| | * | * | * | * | * | * |
| 15129 | 18 918 228 | 1 219 745 | 246 043 | 10 396 | 13 545 | 20 407 957 |
| | <i>17 966 780</i> | <i>1 175 212</i> | <i>226 015</i> | | | <i>19 368 007</i> |
| 151 | 255 140 826 | 24 094 959 | 9 227 939 | 1 533 175 | 94 222 | 290 091 121 |
| | <i>197 796 505</i> | <i>19 357 707</i> | <i>7 676 988</i> | <i>1 040 941</i> | <i>51 361</i> | <i>225 923 502</i> |
| 15201 | 618 503 321 | 117 868 269 | 23 530 249 | 9 345 835 | 5 848 859 | 775 096 533 |
| | <i>536 418 174</i> | <i>114 299 017</i> | <i>21 707 885</i> | <i>9 232 887</i> | <i>5 811 922</i> | <i>687 469 885</i> |
| 15202 | 1 676 944 592 | 219 749 483 | 10 861 213 | 10 967 819 | 2 475 412 | 1 920 998 519 |
| | <i>1 662 828 338</i> | <i>219 192 187</i> | <i>10 609 873</i> | <i>10 961 171</i> | <i>2 468 412</i> | <i>1 906 059 981</i> |
| 15203 | 34 122 599 | 2 378 948 | 294 613 | 69 408 | | 36 865 568 |
| | <i>25 039 993</i> | <i>2 013 646</i> | <i>294 613</i> | <i>69 408</i> | | <i>27 417 660</i> |
| 15209 | 149 374 711 | 13 530 232 | 2 760 956 | 7 713 835 | 147 111 | 173 526 845 |
| | <i>138 987 902</i> | <i>13 145 834</i> | <i>2 617 429</i> | <i>7 691 972</i> | <i>138 100</i> | <i>162 581 237</i> |
| 152 | 2 478 945 223 | 353 526 932 | 37 447 031 | 28 096 897 | 8 471 382 | 2 906 487 465 |
| | <i>2 363 274 407</i> | <i>348 650 684</i> | <i>35 229 800</i> | <i>27 955 438</i> | <i>8 418 434</i> | <i>2 783 528 763</i> |
| 15 | 2 734 086 049 | 377 621 891 | 46 674 970 | 29 630 072 | 8 565 604 | 3 196 578 586 |
| | <i>2 561 070 912</i> | <i>368 008 391</i> | <i>42 906 788</i> | <i>28 996 379</i> | <i>8 469 795</i> | <i>3 009 452 265</i> |
| 16101 | 202 247 469 | 24 930 519 | 14 465 110 | 4 389 010 | 1 190 677 | 247 222 785 |
| | <i>131 235 738</i> | <i>22 263 449</i> | <i>12 297 444</i> | <i>3 714 767</i> | <i>1 000 211</i> | <i>170 511 609</i> |
| 16102 | 115 001 568 | 20 450 204 | 5 018 901 | 6 467 073 | 525 610 | 147 463 356 |
| | <i>106 032 069</i> | <i>19 939 389</i> | <i>4 794 268</i> | <i>6 329 659</i> | <i>502 060</i> | <i>137 597 445</i> |
| 16103 | 8 572 902 | 209 110 | 46 100 | | 37 700 | 8 865 812 |
| | * | * | * | * | * | * |
| 16104 | 18 728 366 | 508 398 | 834 762 | 281 389 | | 20 352 915 |
| | <i>12 210 460</i> | <i>443 069</i> | <i>568 230</i> | <i>190 206</i> | | <i>13 411 965</i> |
| 161 | 344 550 305 | 46 098 231 | 20 364 873 | 11 137 472 | 1 753 987 | 423 904 868 |
| | <i>252 106 879</i> | <i>42 747 031</i> | <i>17 659 942</i> | <i>10 234 632</i> | <i>1 528 271</i> | <i>324 276 755</i> |

Catatan : angka yang tercetak miring: industri besar, yang tercetak tebal: total IBS, *: tidak dipublikasikan

Note: number in italic denote large industry, number in bold denote total large and medium industry, *: not publication

Table 4 Labour Expenditure by Industrial Code and Type of Expenditure, 2010

Nilai - Value (000 Rp)

| Pengeluaran untuk Pekerja Lainnya | | | | | | Jumlah Pengeluaran Seluruh Pekerja | Kode Industri Industrial Code |
|-----------------------------------|-------------------------|---|--|--|----------------------|--|--|
| Others | | | | | | | |
| Upah/Gaji Wage/Salary | Upah Lembur Overtime | Hadiah/Bonus dan Sejenisnya Bonus in cash & in kind & others | Pensiun, Tunjangan Sosial, Asuransi & Sejenisnya Pension contribution, social allowance, insurance, etc | Tunjangan Kecelakaan Accident allowance | Jumlah Total | Total Expenditure | |
| (8) | (9) | (10) | (11) | (12) | (13) | (14) | (1) |
| 292 927 | 12 248 | 6 850 | 1 411 | | 313 436 | 3 343 184 | 15111 |
| 20 342 650 | 2 033 209 | 753 929 | 334 710 | 13 984 | 23 478 482 | 115 967 326 | 15112 |
| 13 880 141 | 1 242 631 | 434 071 | 96 476 | 1 944 | 15 655 263 | 83 650 744 | |
| 5 059 621 | 308 040 | 271 306 | 386 409 | | 6 025 376 | 17 018 971 | 15114 |
| 3 917 346 | 257 650 | 224 183 | 185 355 | | 4 584 534 | 13 583 636 | |
| 38 815 410 | 994 873 | 192 283 | 13 624 | 4 621 | 40 020 811 | 180 209 736 | 15121 |
| 32 876 730 | 615 671 | 78 911 | 3 606 | 2 030 | 33 576 948 | 141 738 275 | |
| 6 180 120 | 716 720 | 1 325 363 | | | 8 222 203 | 31 204 255 | 15122 |
| * | * | * | * | * | * | * | |
| 9 405 866 | 334 255 | 338 308 | 2 230 | 2 403 | 10 083 062 | 30 491 019 | 15129 |
| 9 286 407 | 325 227 | 334 678 | | | 9 946 312 | 29 314 319 | |
| 80 096 594 | 4 399 345 | 2 888 039 | 738 384 | 21 008 | 88 143 370 | 378 234 491 | 151 |
| 65 905 944 | 3 151 686 | 2 387 206 | 285 437 | 3 974 | 71 734 247 | 297 657 749 | |
| 356 710 212 | 83 629 172 | 32 754 409 | 11 779 611 | 7 948 027 | 492 821 431 | 1 267 917 964 | 15201 |
| 339 825 728 | 82 652 579 | 32 401 022 | 11 720 514 | 7 932 355 | 474 532 198 | 1 162 002 083 | |
| 522 065 340 | 49 320 457 | 1 360 166 | 1 363 774 | 257 617 | 574 367 354 | 2 495 365 873 | 15202 |
| 519 303 149 | 49 101 213 | 1 325 746 | 1 360 451 | 257 617 | 571 348 176 | 2 477 408 157 | |
| 18 025 293 | 309 818 | 155 400 | 409 584 | | 18 900 095 | 55 765 663 | 15203 |
| 16 445 719 | 256 301 | 155 400 | 409 584 | | 17 267 004 | 44 684 664 | |
| 27 943 967 | 2 442 860 | 352 871 | 867 784 | 5 400 | 31 612 882 | 205 139 727 | 15209 |
| 26 569 111 | 2 386 876 | 316 508 | 861 447 | 4 000 | 30 137 942 | 192 719 179 | |
| 924 744 812 | 135 702 307 | 34 622 846 | 14 420 753 | 8 211 044 | 1 117 701 762 | 4 024 189 227 | 152 |
| 902 143 707 | 134 396 969 | 34 198 676 | 14 351 996 | 8 193 972 | 1 093 285 320 | 3 876 814 083 | |
| 1 004 841 406 | 140 101 652 | 37 510 885 | 15 159 137 | 8 232 052 | 1 205 845 132 | 4 402 423 718 | 15 |
| 968 049 651 | 137 548 655 | 36 585 882 | 14 637 433 | 8 197 946 | 1 165 019 567 | 4 174 471 832 | |
| 69 630 255 | 6 707 375 | 6 254 582 | 2 646 363 | 402 652 | 85 641 227 | 332 864 012 | 16101 |
| 48 089 686 | 5 629 943 | 5 846 004 | 2 367 039 | 309 686 | 62 242 358 | 232 753 967 | |
| 41 155 116 | 3 830 322 | 2 183 786 | 1 569 143 | 112 118 | 48 850 485 | 196 313 841 | 16102 |
| 37 316 158 | 3 736 657 | 2 111 875 | 1 553 845 | 112 118 | 44 830 653 | 182 428 098 | |
| 1 744 043 | 2 084 | 18 850 | | | 1 764 977 | 10 630 789 | 16103 |
| * | * | * | * | * | * | * | |
| 3 855 047 | 150 920 | 81 126 | 11 393 | | 4 098 486 | 24 451 401 | 16104 |
| 2 631 011 | 123 832 | 46 133 | 7 444 | | 2 808 420 | 16 220 385 | |
| 116 384 461 | 10 690 701 | 8 538 344 | 4 226 899 | 514 770 | 140 355 175 | 564 260 043 | 161 |
| 88 533 455 | 9 490 432 | 8 004 012 | 3 928 328 | 421 804 | 110 378 031 | 434 654 786 | |

Tabel 4 Pengeluaran untuk Pekerja menurut Kode Industri dan Jenis Pengeluaran, 2010

| Kode Industri <i>Industrial Code</i> | Pengeluaran untuk Pekerja Produksi <i>Expenditure of Production Labour</i> | | | | | Jumlah <i>Total</i> |
|---|---|--------------------------------|--|---|---|------------------------|
| | Upah/Gaji <i>Wage/Salary</i> | Upah Lembur <i>Overtime</i> | Hadiah/Bonus dan Sejenisnya <i>Bonus in cash & in kind & others</i> | Pensiun, Tunjangan Sosial, Asuransi & Sejenisnya <i>Pension contribution, social allowance, insurance, etc</i> | Tunjangan Kecelakaan <i>Accident allowance</i> | |
| (1) | (2) | (3) | (4) | (5) | (6) | (7) |
| 16211 | 415 455 262 | 57 894 628 | 7 113 876 | 63 244 955 | 606 102 | 544 314 823 |
| | <i>412 022 692</i> | <i>57 630 472</i> | <i>7 097 076</i> | <i>63 244 955</i> | <i>606 102</i> | <i>540 601 297</i> |
| 16212 | 427 459 463 | 96 972 623 | 16 120 495 | 19 762 585 | 5 727 357 | 566 042 523 |
| | <i>415 315 450</i> | <i>96 624 240</i> | <i>15 779 817</i> | <i>19 685 795</i> | <i>5 691 680</i> | <i>553 096 982</i> |
| 16213 | 83 918 491 | 32 257 056 | 4 664 596 | 3 357 198 | 303 628 | 124 500 969 |
| | <i>74 538 431</i> | <i>31 909 393</i> | <i>4 490 123</i> | <i>3 095 202</i> | <i>291 800</i> | <i>114 324 949</i> |
| 16214 | 56 139 881 | 3 272 210 | 2 447 945 | 4 987 414 | 215 422 | 67 062 872 |
| | <i>48 607 871</i> | <i>2 803 245</i> | <i>2 239 578</i> | <i>4 440 719</i> | <i>172 253</i> | <i>58 263 666</i> |
| 16221 | 339 631 871 | 48 382 206 | 8 784 735 | 7 217 254 | 1 420 562 | 405 436 628 |
| | <i>275 073 799</i> | <i>45 240 792</i> | <i>7 503 835</i> | <i>6 744 194</i> | <i>1 263 362</i> | <i>335 825 982</i> |
| 16222 | 12 897 172 | 949 973 | 677 359 | 387 915 | 72 000 | 14 984 419 |
| | <i>7 797 316</i> | <i>868 207</i> | <i>573 184</i> | <i>377 915</i> | <i>72 000</i> | <i>9 688 622</i> |
| 16230 | 39 400 704 | 4 479 005 | 395 770 | 49 173 | | 44 324 652 |
| | <i>31 992 900</i> | <i>3 999 123</i> | <i>326 800</i> | | | <i>36 318 823</i> |
| 16291 | 42 376 086 | 1 649 501 | 786 321 | 898 197 | 375 | 45 710 480 |
| | <i>23 589 500</i> | <i>1 128 849</i> | <i>390 580</i> | <i>858 197</i> | | <i>25 967 126</i> |
| 16292 | 10 806 875 | 98 458 | 327 111 | 5 805 | | 11 238 249 |
| | <i>1 938 124</i> | | <i>35 450</i> | | | <i>1 973 574</i> |
| 16293 | 104 858 996 | 21 801 873 | 2 001 609 | 1 742 856 | 228 832 | 130 634 166 |
| | <i>82 060 086</i> | <i>15 827 417</i> | <i>1 611 017</i> | <i>1 637 426</i> | <i>189 112</i> | <i>101 325 058</i> |
| 16294 | 14 649 042 | 368 410 | 376 793 | 140 997 | 10 000 | 15 545 242 |
| | <i>8 714 182</i> | <i>58 255</i> | <i>178 736</i> | <i>133 000</i> | | <i>9 084 173</i> |
| 16295 | 15 369 626 | 641 784 | 6 800 | | | 16 018 210 |
| | <i>7 176 329</i> | <i>101 314</i> | | | | <i>7 277 643</i> |
| 16299 | 60 994 128 | 13 358 632 | 460 574 | 886 655 | 27 432 | 75 727 421 |
| | <i>50 967 795</i> | <i>12 921 563</i> | <i>257 320</i> | <i>824 160</i> | | <i>64 970 838</i> |
| 162 | 1 623 957 597 | 282 126 359 | 44 163 984 | 102 681 004 | 8 611 710 | 2 061 540 654 |
| | <i>1 439 794 475</i> | <i>269 112 870</i> | <i>40 483 516</i> | <i>101 041 563</i> | <i>8 286 309</i> | <i>1 858 718 733</i> |
| 16 | 1 968 507 902 | 328 224 590 | 64 528 857 | 113 818 476 | 10 365 697 | 2 485 445 522 |
| | <i>1 691 901 354</i> | <i>311 859 901</i> | <i>58 143 458</i> | <i>111 276 195</i> | <i>9 814 580</i> | <i>2 182 995 488</i> |
| 17011 | 153 326 050 | 144 552 853 | 23 078 656 | | 469 321 | 321 426 880 |
| | <i>152 858 050</i> | <i>144 552 853</i> | <i>22 952 019</i> | | <i>469 321</i> | <i>320 832 243</i> |
| 17012 | 801 017 803 | 56 514 553 | 16 231 622 | 12 205 927 | 11 860 464 | 897 830 369 |
| | <i>792 494 018</i> | <i>55 682 486</i> | <i>16 065 862</i> | <i>12 143 708</i> | <i>11 797 664</i> | <i>888 183 738</i> |
| 17013 | * | * | * | * | * | * |
| | * | * | * | * | * | * |

Catatan : angka yang tercetak miring: industri besar, yang tercetak tebal: total IBS, *: tidak dipublikasikan
 Note: number in italic denote large industry, number in bold denote total large and medium industry, *: not publication

Tabel 4 Pengeluaran untuk Pekerja menurut Kode Industri dan Jenis Pengeluaran, 2010

| Kode Industri <i>Industrial Code</i> | Pengeluaran untuk Pekerja Produksi <i>Expenditure of Production Labour</i> | | | | | Jumlah <i>Total</i> |
|---|---|--------------------------------|--|---|---|------------------------|
| | Upah/Gaji <i>Wage/Salary</i> | Upah Lembur <i>Overtime</i> | Hadiah/Bonus dan Sejenisnya <i>Bonus in cash & in kind & others</i> | Pensiun, Tunjangan Sosial, Asuransi & Sejenisnya <i>Pension contribution, social allowance, insurance, etc</i> | Tunjangan Kecelakaan <i>Accident allowance</i> | |
| (1) | (2) | (3) | (4) | (5) | (6) | (7) |
| 17014 | 15 075 542 | 2 818 522 | | | 62 128 | 17 956 192 |
| | <i>14 330 873</i> | <i>2 710 842</i> | | | <i>62 128</i> | <i>17 103 843</i> |
| 17019 | 216 078 007 | 3 737 078 | 653 357 | 20 313 937 | 15 000 | 240 797 379 |
| | <i>183 685 955</i> | <i>673 683</i> | | <i>19 910 000</i> | | <i>204 269 638</i> |
| 17021 | 88 145 667 | 14 177 321 | 25 935 483 | 13 081 933 | 318 581 | 141 658 985 |
| | <i>77 713 538</i> | <i>13 854 124</i> | <i>25 775 179</i> | <i>13 041 407</i> | <i>309 541</i> | <i>130 693 789</i> |
| 17022 | 546 639 365 | 71 917 936 | 30 202 793 | 14 089 852 | 3 600 111 | 666 450 057 |
| | <i>456 309 057</i> | <i>64 951 761</i> | <i>27 589 606</i> | <i>13 394 943</i> | <i>3 563 650</i> | <i>565 809 017</i> |
| 17091 | 69 604 197 | 21 654 903 | 3 510 107 | 2 009 033 | 533 516 | 97 311 756 |
| | <i>58 701 287</i> | <i>20 499 638</i> | <i>3 103 552</i> | <i>1 847 384</i> | <i>533 516</i> | <i>84 685 377</i> |
| 17099 | 66 625 086 | 2 124 187 | 856 201 | 223 299 | 58 327 | 69 887 100 |
| | <i>38 629 892</i> | <i>924 582</i> | <i>206 410</i> | <i>160 385</i> | <i>2 430</i> | <i>39 923 699</i> |
| 170 | 1 957 562 410 | 317 837 623 | 100 468 219 | 61 923 981 | 16 917 448 | 2 454 709 681 |
| | <i>1 775 773 363</i> | <i>304 190 239</i> | <i>95 692 628</i> | <i>60 497 827</i> | <i>16 738 250</i> | <i>2 252 892 307</i> |
| 17 | 1 957 562 410 | 317 837 623 | 100 468 219 | 61 923 981 | 16 917 448 | 2 454 709 681 |
| | <i>1 775 773 363</i> | <i>304 190 239</i> | <i>95 692 628</i> | <i>60 497 827</i> | <i>16 738 250</i> | <i>2 252 892 307</i> |
| 18111 | 388 577 131 | 34 337 822 | 35 141 684 | 8 141 651 | 3 327 427 | 469 525 715 |
| | <i>267 982 570</i> | <i>27 401 020</i> | <i>29 080 471</i> | <i>6 016 169</i> | <i>3 177 028</i> | <i>333 657 258</i> |
| 18112 | 15 068 375 | 3 291 569 | 5 132 842 | 2 021 419 | 288 388 | 25 802 593 |
| | <i>12 551 490</i> | <i>3 185 969</i> | <i>4 968 897</i> | <i>2 013 217</i> | <i>288 388</i> | <i>23 007 961</i> |
| 18120 | 71 091 309 | 6 107 408 | 4 613 598 | 1 058 687 | 204 692 | 83 075 694 |
| | <i>47 418 435</i> | <i>4 747 848</i> | <i>4 093 989</i> | <i>719 978</i> | <i>176 034</i> | <i>57 156 284</i> |
| 181 | 474 736 815 | 43 736 799 | 44 888 124 | 11 221 757 | 3 820 507 | 578 404 002 |
| | <i>327 952 495</i> | <i>35 334 837</i> | <i>38 143 357</i> | <i>8 749 364</i> | <i>3 641 450</i> | <i>413 821 503</i> |
| 18201 | 3 581 289 | 243 569 | 180 883 | 78 115 | 2 312 | 4 086 168 |
| 18202 | * | * | * | * | * | * |
| 182 | 3 794 889 | 243 569 | 198 683 | 78 115 | 2 312 | 4 317 568 |
| 18 | 478 531 704 | 43 980 368 | 45 086 807 | 11 299 872 | 3 822 819 | 582 721 570 |
| | <i>327 952 495</i> | <i>35 334 837</i> | <i>38 143 357</i> | <i>8 749 364</i> | <i>3 641 450</i> | <i>413 821 503</i> |
| 19100 | 3 975 910 | 955 569 | 26 950 | 4 410 | 6 800 | 4 969 639 |
| | <i>*</i> | <i>*</i> | <i>*</i> | <i>*</i> | <i>*</i> | <i>*</i> |
| 191 | 3 975 910 | 955 569 | 26 950 | 4 410 | 6 800 | 4 969 639 |
| | <i>*</i> | <i>*</i> | <i>*</i> | <i>*</i> | <i>*</i> | <i>*</i> |
| 19211 | 8 109 030 | 101 134 | 220 767 | 101 631 | 521 | 8 533 083 |
| | <i>6 852 864</i> | <i>20 811</i> | | <i>64 760</i> | | <i>6 938 435</i> |

Catatan : angka yang tercetak miring: industri besar, yang tercetak tebal: total IBS, *: tidak dipublikasikan
 Note: number in italic denote large industry, number in bold denote total large and medium industry, *: not publication

Table 4 Labour Expenditure by Industrial Code and Type of Expenditure, 2010

| | | | | | | | Nilai - Value (000 Rp) | |
|-----------------------------------|-------------------|---|---|---------------------------|----------------------|----------------------|------------------------------------|------------------------|
| Pengeluaran untuk Pekerja Lainnya | | | | | | | | Kode Industri |
| <i>Others</i> | | | | | | | Jumlah Pengeluaran Seluruh Pekerja | <i>Industrial Code</i> |
| Upah/Gaji | Upah Lembur | Hadiah/Bonus dan Sejenisnya | Pensiun, Tunjangan Sosial, Asuransi & Sejenisnya | Tunjangan Kecelakaan | Jumlah | Total | Total Expenditure | |
| <i>Wage/Salary</i> | <i>Overtime</i> | <i>Bonus in cash & in kind & others</i> | <i>Pension contribution, social allowance, insurance, etc</i> | <i>Accident allowance</i> | | | | |
| (8) | (9) | (10) | (11) | (12) | (13) | (14) | | (1) |
| 8 522 625 | 823 056 | | | | 9 345 681 | 27 301 873 | | 17014 |
| 8 364 171 | 814 817 | | | | 9 178 988 | 26 282 831 | | |
| 71 875 867 | 4 534 407 | 142 038 | 2 381 416 | | 78 933 728 | 319 731 107 | | 17019 |
| 48 641 277 | 3 869 695 | | 2 326 000 | | 54 836 972 | 259 106 610 | | |
| 73 046 036 | 9 000 540 | 24 721 103 | 1 394 631 | 130 306 | 108 292 616 | 249 951 601 | | 17021 |
| 68 941 185 | 8 587 465 | 24 558 134 | 1 386 772 | 128 071 | 103 601 627 | 234 295 416 | | |
| 256 425 555 | 20 336 419 | 15 187 503 | 14 936 345 | 684 243 | 307 570 065 | 974 020 122 | | 17022 |
| 223 331 451 | 18 597 288 | 14 325 627 | 14 600 258 | 674 601 | 271 529 225 | 837 338 242 | | |
| 30 651 344 | 2 231 201 | 1 560 758 | 944 287 | 267 028 | 35 654 618 | 132 966 374 | | 17091 |
| 27 504 971 | 2 076 924 | 1 319 739 | 850 825 | 267 028 | 32 019 487 | 116 704 864 | | |
| 29 545 892 | 1 147 974 | 751 633 | 121 128 | 28 772 | 31 595 399 | 101 482 499 | | 17099 |
| 20 893 976 | 840 696 | 449 100 | 95 065 | 7 290 | 22 286 127 | 62 209 826 | | |
| 904 278 663 | 56 663 121 | 55 984 446 | 26 980 624 | 7 237 372 | 1 051 144 226 | 3 505 853 907 | | 170 |
| 827 964 469 | 53 089 870 | 54 116 036 | 26 442 546 | 7 167 613 | 968 780 534 | 3 221 672 841 | | |
| 904 278 663 | 56 663 121 | 55 984 446 | 26 980 624 | 7 237 372 | 1 051 144 226 | 3 505 853 907 | | 17 |
| 827 964 469 | 53 089 870 | 54 116 036 | 26 442 546 | 7 167 613 | 968 780 534 | 3 221 672 841 | | |
| 182 584 125 | 11 423 049 | 35 421 360 | 11 895 866 | 5 733 072 | 247 057 472 | 716 583 187 | | 18111 |
| 131 864 370 | 9 701 454 | 31 948 048 | 10 686 323 | 5 581 863 | 189 782 058 | 523 439 316 | | |
| 55 260 381 | 3 189 008 | 25 888 486 | 11 587 874 | 1 634 033 | 97 559 782 | 123 362 375 | | 18112 |
| 54 362 004 | 3 179 408 | 25 844 961 | 11 577 919 | 1 634 033 | 96 598 325 | 119 606 286 | | |
| 24 012 611 | 891 976 | 1 645 909 | 446 656 | 92 786 | 27 089 938 | 110 165 632 | | 18120 |
| 17 655 894 | 442 290 | 1 541 373 | 222 750 | 38 135 | 19 900 442 | 77 056 726 | | |
| 261 857 117 | 15 504 033 | 62 955 755 | 23 930 396 | 7 459 891 | 371 707 192 | 950 111 194 | | 181 |
| 203 882 268 | 13 323 152 | 59 334 382 | 22 486 992 | 7 254 031 | 306 280 825 | 720 102 328 | | |
| 1 054 719 | 28 659 | 89 096 | 15 523 | | 1 187 997 | 5 274 165 | | 18201 |
| * | * | * | * | * | * | * | | 18202 |
| 1 294 119 | 28 659 | 109 046 | 15 523 | | 1 447 347 | 5 764 915 | | 182 |
| 263 151 236 | 15 532 692 | 63 064 801 | 23 945 919 | 7 459 891 | 373 154 539 | 955 876 109 | | 18 |
| 203 882 268 | 13 323 152 | 59 334 382 | 22 486 992 | 7 254 031 | 306 280 825 | 720 102 328 | | |
| 949 822 | 368 292 | 25 125 | | | 1 343 239 | 6 312 878 | | 19100 |
| * | * | * | * | * | * | * | | |
| 949 822 | 368 292 | 25 125 | | | 1 343 239 | 6 312 878 | | 191 |
| * | * | * | * | * | * | * | | |
| 11 040 345 | 367 776 | 711 825 | 332 692 | 24 267 | 12 476 905 | 21 009 988 | | 19211 |
| 7 703 101 | 73 080 | | 236 567 | 24 267 | 8 037 015 | 14 975 450 | | |

Tabel 4 Pengeluaran untuk Pekerja menurut Kode Industri dan Jenis Pengeluaran, 2010

| Kode Industri <i>Industrial Code</i> | Pengeluaran untuk Pekerja Produksi <i>Expenditure of Production Labour</i> | | | | | Jumlah <i>Total</i> |
|---|---|--------------------------------|--|---|---|------------------------|
| | Upah/Gaji <i>Wage/Salary</i> | Upah Lembur <i>Overtime</i> | Hadiah/Bonus dan Sejenisnya <i>Bonus in cash & in kind & others</i> | Pensiun, Tunjangan Sosial, Asuransi & Sejenisnya <i>Pension contribution, social allowance, insurance, etc</i> | Tunjangan Kecelakaan <i>Accident allowance</i> | |
| (1) | (2) | (3) | (4) | (5) | (6) | (7) |
| 19212 | 10 454 006 | 2 521 192 | 132 504 | | | 13 107 702 |
| | * | * | * | * | * | * |
| 19213 | 11 968 534 | 657 188 | 209 551 | 19 549 | | 12 854 822 |
| | <i>5 016 703</i> | <i>170 103</i> | <i>137 683</i> | <i>16 436</i> | | <i>5 340 925</i> |
| 19214 | * | * | * | * | * | * |
| 19291 | 34 654 335 | 3 051 376 | 733 962 | 173 071 | 8 704 | 38 621 448 |
| | <i>24 218 212</i> | <i>2 619 558</i> | <i>488 027</i> | <i>66 673</i> | <i>8 704</i> | <i>27 401 174</i> |
| 19292 | 3 814 723 | 63 407 | | 62 151 | 6 700 | 3 946 981 |
| | * | * | * | * | * | * |
| 192 | 69 229 228 | 6 394 297 | 1 296 784 | 356 402 | 15 925 | 77 292 636 |
| | <i>43 849 429</i> | <i>4 409 346</i> | <i>625 710</i> | <i>210 020</i> | <i>8 704</i> | <i>49 103 209</i> |
| 19 | 73 205 138 | 7 349 866 | 1 323 734 | 360 812 | 22 725 | 82 262 275 |
| | <i>47 053 280</i> | <i>5 065 309</i> | <i>641 660</i> | <i>214 430</i> | <i>8 704</i> | <i>52 983 383</i> |
| 20111 | 68 874 050 | 15 314 543 | 9 580 168 | 584 959 | | 94 353 720 |
| | <i>60 278 078</i> | <i>14 753 705</i> | <i>9 497 759</i> | <i>543 197</i> | | <i>85 072 739</i> |
| 20112 | 98 245 903 | 22 951 986 | 41 312 982 | 19 965 349 | 219 105 | 182 695 325 |
| | <i>72 716 584</i> | <i>18 358 642</i> | <i>40 588 415</i> | <i>19 568 088</i> | <i>151 009</i> | <i>151 382 738</i> |
| 20113 | 8 943 366 | 905 826 | | 275 000 | | 10 124 192 |
| | * | * | * | * | * | * |
| 20114 | 60 861 032 | 11 178 605 | 6 565 223 | 6 479 578 | 630 379 | 85 714 817 |
| | <i>39 276 673</i> | <i>9 395 009</i> | <i>5 300 677</i> | <i>4 480 836</i> | <i>445 479</i> | <i>58 898 674</i> |
| 20115 | 57 193 577 | 4 565 237 | 2 036 114 | 773 143 | 110 000 | 64 678 071 |
| | <i>30 851 200</i> | <i>3 978 712</i> | <i>1 607 588</i> | <i>140 449</i> | | <i>36 577 949</i> |
| 20116 | 82 035 773 | 17 314 402 | 3 628 440 | 4 703 790 | 445 615 | 108 128 020 |
| | <i>59 630 243</i> | <i>14 631 886</i> | <i>2 817 103</i> | <i>4 515 199</i> | <i>427 916</i> | <i>82 022 347</i> |
| 20117 | 59 380 026 | 5 388 360 | 3 186 484 | 6 136 851 | 56 726 | 74 148 447 |
| | <i>46 222 142</i> | <i>3 404 701</i> | <i>2 712 516</i> | <i>4 572 178</i> | | <i>56 911 537</i> |
| 20118 | 134 387 064 | 7 978 517 | 7 270 616 | 1 482 671 | 47 618 | 151 166 486 |
| | <i>96 534 992</i> | <i>3 760 823</i> | <i>166 376</i> | <i>58 345</i> | <i>4 524</i> | <i>100 525 060</i> |
| 20119 | 170 137 757 | 19 477 536 | 3 285 626 | 1 133 327 | 22 937 | 194 057 183 |
| | <i>157 372 927</i> | <i>18 265 437</i> | <i>2 764 244</i> | <i>883 734</i> | <i>22 937</i> | <i>179 309 279</i> |
| 20121 | 248 707 096 | 2 118 298 | 209 785 | 90 088 | 28 813 | 251 154 080 |
| | <i>234 859 349</i> | <i>946 008</i> | | | | <i>235 805 357</i> |
| 20122 | 298 908 215 | 37 354 256 | 111 475 173 | 23 637 554 | 425 100 | 471 800 297 |
| | <i>280 871 665</i> | <i>36 357 887</i> | <i>108 645 470</i> | <i>23 628 744</i> | <i>425 100</i> | <i>449 928 866</i> |

Catatan : angka yang tercetak miring: industri besar, yang tercetak tebal: total IBS, *: tidak dipublikasikan
 Note: number in italic denote large industry, number in bold denote total large and medium industry, *: not publication

Table 4 Labour Expenditure by Industrial Code and Type of Expenditure, 2010

Nilai - Value (000 Rp)

| Pengeluaran untuk Pekerja Lainnya | | | | | | Jumlah Pengeluaran Seluruh Pekerja | Kode Industri Industrial Code |
|-----------------------------------|-------------------|---|---|-------------------------------|--------------------|--|--|
| Others | | | | | | | |
| Upah/Gaji | Upah Lembur | Hadiah/Bonus dan Sejenisnya | Pensiun, Tunjangan Sosial, Asuransi & Sejenisnya | Tunjangan Kecelakaan | Jumlah | Total Expenditure | |
| <i>Wage/Salary</i> | <i>Overtime</i> | <i>Bonus in cash & in kind & others</i> | <i>Pension contribution, social allowance, insurance, etc</i> | <i>Accident allowance</i> | <i>Total</i> | | |
| (8) | (9) | (10) | (11) | (12) | (13) | (14) | (1) |
| 5 387 944 | 1 330 457 | 92 374 | | | 6 810 775 | 19 918 477 | 19212 |
| * | * | * | * | * | * | * | |
| 11 666 683 | 612 716 | 392 712 | | | 12 672 111 | 25 526 933 | 19213 |
| 7 748 857 | 183 165 | 326 579 | | | 8 258 601 | 13 599 526 | |
| * | * | * | * | * | * | * | 19214 |
| 23 474 068 | 1 245 423 | 175 913 | 20 114 | 1 396 | 24 916 914 | 63 538 362 | 19291 |
| 18 648 081 | 827 540 | 103 538 | 8 943 | 1 396 | 19 589 498 | 46 990 672 | |
| 1 736 866 | | | | | 1 736 866 | 5 683 847 | 19292 |
| * | * | * | * | * | * | * | |
| 53 305 906 | 3 556 372 | 1 372 824 | 352 806 | 25 663 | 58 613 571 | 135 906 207 | 192 |
| 37 877 206 | 1 981 550 | 430 117 | 245 510 | 25 663 | 40 560 046 | 89 663 255 | |
| 54 255 728 | 3 924 664 | 1 397 949 | 352 806 | 25 663 | 59 956 810 | 142 219 085 | 19 |
| 38 351 421 | 1 994 957 | 431 617 | 245 510 | 25 663 | 41 049 168 | 94 032 551 | |
| 51 870 708 | 8 183 639 | 27 428 304 | 470 971 | | 87 953 622 | 182 307 342 | 20111 |
| 44 214 255 | 7 937 426 | 27 268 179 | 390 571 | | 79 810 431 | 164 883 170 | |
| 151 932 048 | 20 621 289 | 49 329 052 | 13 546 429 | 178 083 | 235 606 901 | 418 302 226 | 20112 |
| 128 152 190 | 18 057 313 | 48 825 915 | 13 159 442 | 168 931 | 208 363 791 | 359 746 529 | |
| 6 833 923 | 1 089 774 | | 15 000 | | 7 938 697 | 18 062 889 | 20113 |
| * | * | * | * | * | * | * | |
| 70 256 224 | 7 421 667 | 12 711 890 | 5 880 529 | 1 566 877 | 97 837 187 | 183 552 004 | 20114 |
| 60 747 000 | 6 902 802 | 11 351 441 | 5 232 410 | 1 501 777 | 85 735 430 | 144 634 104 | |
| 27 113 800 | 1 789 028 | 2 005 128 | 2 061 907 | | 32 969 863 | 97 647 934 | 20115 |
| 11 789 727 | 1 129 716 | 1 059 053 | 47 284 | | 14 025 780 | 50 603 729 | |
| 48 087 437 | 14 167 327 | 2 696 724 | 2 128 218 | 313 769 | 67 393 475 | 175 521 495 | 20116 |
| 31 529 895 | 10 433 079 | 2 445 936 | 1 360 523 | 301 306 | 46 070 739 | 128 093 086 | |
| 23 783 157 | 4 887 916 | 3 035 756 | 4 656 032 | | 36 362 861 | 110 511 308 | 20117 |
| 18 775 185 | 3 237 599 | 2 654 264 | 4 109 025 | | 28 776 073 | 85 687 610 | |
| 106 706 523 | 10 181 235 | 8 470 973 | 972 985 | 138 689 | 126 470 405 | 277 636 891 | 20118 |
| 62 406 527 | 5 621 607 | 407 334 | 142 845 | 11 076 | 68 589 389 | 169 114 449 | |
| 88 324 243 | 11 495 928 | 6 441 931 | 2 331 533 | 14 714 | 108 608 349 | 302 665 532 | 20119 |
| 78 183 842 | 11 301 850 | 4 506 071 | 2 228 586 | 14 714 | 96 235 063 | 275 544 342 | |
| 11 195 685 | 1 768 324 | 113 354 | 176 427 | 25 101 | 13 278 891 | 264 432 971 | 20121 |
| 6 863 038 | 1 426 492 | 55 135 | 174 840 | 101 | 8 519 606 | 244 324 963 | |
| 234 312 891 | 83 751 503 | 85 194 434 | 19 034 912 | 455 492 | 422 749 232 | 894 549 529 | 20122 |
| 229 002 031 | 83 303 434 | 85 194 434 | 19 034 912 | 455 492 | 416 990 303 | 866 919 169 | |

Tabel 4 Pengeluaran untuk Pekerja menurut Kode Industri dan Jenis Pengeluaran, 2010

| Kode Industri <i>Industrial Code</i> | Pengeluaran untuk Pekerja Produksi <i>Expenditure of Production Labour</i> | | | | | Jumlah <i>Total</i> |
|---|---|--------------------------------|--|---|---|------------------------|
| | Upah/Gaji <i>Wage/Salary</i> | Upah Lembur <i>Overtime</i> | Hadiah/Bonus dan Sejenisnya <i>Bonus in cash & in kind & others</i> | Pensiun, Tunjangan Sosial, Asuransi & Sejenisnya <i>Pension contribution, social allowance, insurance, etc</i> | Tunjangan Kecelakaan <i>Accident allowance</i> | |
| (1) | (2) | (3) | (4) | (5) | (6) | (7) |
| 20123 | 44 786 797 | 34 673 200 | 54 900 | 29 092 | 9 240 | 79 553 229 |
| | <i>42 059 152</i> | <i>34 474 069</i> | | | | <i>76 533 221</i> |
| 20124 | * | * | * | * | * | * |
| | * | * | * | * | * | * |
| 20129 | 1 688 913 | 87 861 | 67 808 | 65 286 | | 1 909 868 |
| 20131 | 225 735 376 | 26 776 712 | 4 505 815 | 127 082 019 | 706 078 | 384 806 000 |
| | <i>157 947 393</i> | <i>22 911 682</i> | <i>4 012 692</i> | <i>10 469 614</i> | <i>639 518</i> | <i>195 980 899</i> |
| 20132 | 9 501 284 | 1 537 390 | 955 395 | 116 451 | | 12 110 520 |
| | <i>7 306 299</i> | <i>1 146 352</i> | <i>903 099</i> | <i>794</i> | | <i>9 356 544</i> |
| 201 | 1 571 485 229 | 207 622 729 | 194 158 529 | 192 555 158 | 2 702 901 | 2 168 524 545 |
| | <i>1 294 056 190</i> | <i>182 873 475</i> | <i>179 015 939</i> | <i>69 136 178</i> | <i>2 116 483</i> | <i>1 727 198 265</i> |
| 20211 | 25 836 849 | 4 458 706 | 1 438 162 | 2 935 487 | 15 958 | 34 685 162 |
| | <i>20 789 878</i> | <i>3 219 131</i> | <i>887 178</i> | <i>2 447 630</i> | | <i>27 343 817</i> |
| 20212 | 96 353 133 | 10 121 594 | 2 623 043 | 801 123 | | 109 898 893 |
| | <i>85 696 944</i> | <i>9 646 964</i> | <i>2 586 000</i> | <i>474 600</i> | | <i>98 404 508</i> |
| 20214 | 1 195 017 | 138 768 | 23 000 | | | 1 356 785 |
| 20221 | 186 499 700 | 20 460 886 | 7 524 311 | 2 273 421 | 145 287 | 216 903 605 |
| | <i>146 414 081</i> | <i>17 490 837</i> | <i>6 165 207</i> | <i>1 924 570</i> | <i>135 075</i> | <i>172 129 770</i> |
| 20222 | 3 977 965 | 64 647 | 130 000 | 58 500 | | 4 231 112 |
| | * | * | * | * | * | * |
| 20223 | * | * | * | * | * | * |
| 20231 | 350 988 021 | 8 943 255 | 2 578 838 | 4 792 789 | 316 058 | 367 618 961 |
| | <i>325 694 839</i> | <i>7 635 607</i> | <i>2 260 580</i> | <i>4 676 177</i> | <i>285 983</i> | <i>340 553 186</i> |
| 20232 | 640 818 239 | 32 732 662 | 4 516 787 | 3 099 207 | 357 875 | 681 524 770 |
| | <i>379 577 298</i> | <i>31 805 524</i> | <i>2 805 581</i> | <i>2 816 241</i> | <i>237 127</i> | <i>417 241 771</i> |
| 20291 | 48 812 704 | 11 849 616 | 1 244 919 | 1 252 667 | 148 096 | 63 308 002 |
| | <i>29 244 039</i> | <i>9 104 896</i> | <i>978 780</i> | <i>697 374</i> | <i>137 192</i> | <i>40 162 281</i> |
| 20292 | 2 178 843 | | 1 212 430 | 394 491 | 63 125 | 3 848 889 |
| | * | * | * | * | * | * |
| 20293 | 13 013 399 | 3 652 788 | | | | 16 666 187 |
| | <i>6 778 667</i> | <i>3 065 453</i> | | | | <i>9 844 120</i> |
| 20294 | 22 812 801 | 689 551 | 1 514 239 | 411 472 | 29 460 | 25 457 523 |
| | <i>13 550 076</i> | | <i>607 291</i> | <i>236 082</i> | <i>16 260</i> | <i>14 409 709</i> |
| 20295 | 77 867 605 | 1 543 099 | 906 130 | 169 038 | | 80 485 872 |
| | <i>76 537 628</i> | <i>1 543 099</i> | <i>906 130</i> | <i>157 302</i> | | <i>79 144 159</i> |

Catatan : angka yang tercetak miring: industri besar, yang tercetak tebal: total IBS, *: tidak dipublikasikan
 Note: number in italic denote large industry, number in bold denote total large and medium industry, *: not publication

Table 4 Labour Expenditure by Industrial Code and Type of Expenditure, 2010

Nilai - Value (000 Rp)

| Pengeluaran untuk Pekerja Lainnya | | | | | | Jumlah Pengeluaran Seluruh Pekerja | Kode Industri Industrial Code |
|-----------------------------------|-----------------|---|---|-------------------------------|---------------|--|--|
| Others | | | | | | | |
| Upah/Gaji | Upah Lembur | Hadiah/Bonus dan Sejenisnya | Pensiun, Tunjangan Sosial, Asuransi & Sejenisnya | Tunjangan Kecelakaan | Jumlah | Total Expenditure | |
| <i>Wage/Salary</i> | <i>Overtime</i> | <i>Bonus in cash & in kind & others</i> | <i>Pension contribution, social allowance, insurance, etc</i> | <i>Accident allowance</i> | <i>Total</i> | | |
| (8) | (9) | (10) | (11) | (12) | (13) | (14) | (1) |
| 45 685 419 | 35 606 980 | 7 100 | 5 195 | 1 250 | 81 305 944 | 160 859 173 | 20123 |
| 45 238 234 | 35 574 688 | | | | 80 812 922 | 157 346 143 | |
| * | * | * | * | * | * | * | 20124 |
| * | * | * | * | * | * | * | |
| 415 122 | 5 993 | 13 178 | | | 434 293 | 2 344 161 | 20129 |
| 212 810 036 | 18 358 875 | 3 004 526 | 51 288 675 | 1 076 429 | 286 538 541 | 671 344 541 | 20131 |
| 169 097 664 | 16 000 148 | 2 463 941 | 14 307 999 | 936 290 | 202 806 042 | 398 786 941 | |
| 5 612 647 | 444 236 | 550 177 | 47 819 | | 6 654 879 | 18 765 399 | 20132 |
| 3 958 710 | 403 212 | 524 077 | 159 | | 4 886 158 | 14 242 702 | |
| 1 087 693 762 | 219 773 714 | 201 004 527 | 102 616 632 | 3 770 404 | 1 614 859 039 | 3 783 383 584 | 201 |
| 897 035 417 | 201 620 019 | 186 755 780 | 60 203 596 | 3 389 687 | 1 349 004 499 | 3 076 202 764 | |
| 14 174 692 | 2 319 637 | 1 418 903 | 3 239 067 | 5 206 | 21 157 505 | 55 842 667 | 20211 |
| 11 744 118 | 1 870 000 | 1 099 962 | 2 791 556 | | 17 505 636 | 44 849 453 | |
| 33 000 516 | 7 464 896 | 2 622 800 | 399 440 | 6 500 | 43 494 152 | 153 393 045 | 20212 |
| 28 527 700 | 6 567 622 | 2 617 000 | 358 000 | 6 500 | 38 076 822 | 136 481 330 | |
| 763 490 | 142 047 | 5 600 | | | 911 137 | 2 267 922 | 20214 |
| 153 741 477 | 16 984 562 | 11 504 024 | 1 702 958 | 51 870 | 183 984 891 | 400 888 496 | 20221 |
| 126 177 017 | 15 015 863 | 10 139 282 | 1 515 139 | 51 070 | 152 898 371 | 325 028 141 | |
| 2 582 918 | 44 016 | 47 500 | 71 500 | | 2 745 934 | 6 977 046 | 20222 |
| * | * | * | * | * | * | * | |
| * | * | * | * | * | * | * | 20223 |
| 577 954 399 | 3 529 974 | 1 926 319 | 1 715 662 | 118 833 | 585 245 187 | 952 864 148 | 20231 |
| 561 524 864 | 2 844 341 | 1 703 039 | 1 665 612 | 104 097 | 567 841 953 | 908 395 139 | |
| 207 530 661 | 12 281 882 | 2 284 652 | 2 420 139 | 96 985 | 224 614 319 | 906 139 089 | 20232 |
| 190 435 474 | 11 345 553 | 1 997 356 | 2 272 096 | 94 985 | 206 145 464 | 623 387 235 | |
| 57 639 273 | 6 679 437 | 3 203 968 | 8 904 453 | 99 147 | 76 526 278 | 139 834 280 | 20291 |
| 41 073 441 | 4 403 510 | 2 563 503 | 7 914 063 | 99 147 | 56 053 664 | 96 215 945 | |
| 14 527 728 | | 6 429 344 | 5 059 293 | 346 239 | 26 362 604 | 30 211 493 | 20292 |
| * | * | * | * | * | * | * | |
| 13 557 556 | 2 376 779 | | | | 15 934 335 | 32 600 522 | 20293 |
| 6 486 341 | 2 066 054 | | | | 8 552 395 | 18 396 515 | |
| 11 213 318 | 399 164 | 823 301 | 469 927 | 1 432 | 12 907 142 | 38 364 665 | 20294 |
| 5 436 320 | | 324 677 | 336 297 | 1 432 | 6 098 726 | 20 508 435 | |
| 20 284 145 | 749 349 | 183 259 | 2 509 922 | | 23 726 675 | 104 212 547 | 20295 |
| 19 966 514 | 749 349 | 183 259 | 2 493 949 | | 23 393 071 | 102 537 230 | |

Tabel 4 Pengeluaran untuk Pekerja menurut Kode Industri dan Jenis Pengeluaran, 2010

| Kode Industri <i>Industrial Code</i> | Pengeluaran untuk Pekerja Produksi <i>Expenditure of Production Labour</i> | | | | | |
|---|---|--------------------------------|--|---|---|------------------------|
| | Upah/Gaji <i>Wage/Salary</i> | Upah Lembur <i>Overtime</i> | Hadiah/Bonus dan Sejenisnya <i>Bonus in cash & in kind & others</i> | Pensiun, Tunjangan Sosial, Asuransi & Sejenisnya <i>Pension contribution, social allowance, insurance, etc</i> | Tunjangan Kecelakaan <i>Accident allowance</i> | Jumlah <i>Total</i> |
| (1) | (2) | (3) | (4) | (5) | (6) | (7) |
| 20299 | 95 730 267 | 14 622 405 | 3 647 685 | 567 591 | 203 906 | 114 771 854 |
| | <i>74 265 577</i> | <i>13 075 236</i> | <i>3 319 404</i> | <i>485 673</i> | <i>198 217</i> | <i>91 344 107</i> |
| 202 | 1 566 912 431 | 109 277 977 | 27 359 544 | 16 755 786 | 1 279 765 | 1 721 585 503 |
| | <i>1 161 561 038</i> | <i>96 608 747</i> | <i>21 851 081</i> | <i>14 368 640</i> | <i>1 072 979</i> | <i>1 295 462 485</i> |
| 20301 | 51 239 732 | 6 211 518 | 2 182 742 | 1 520 419 | 862 494 | 62 016 905 |
| | <i>48 924 388</i> | <i>6 211 518</i> | <i>2 154 658</i> | <i>1 520 419</i> | <i>817 829</i> | <i>59 628 812</i> |
| 20302 | 105 282 873 | 22 017 771 | 2 092 950 | 2 368 865 | 135 763 | 131 898 222 |
| | <i>102 966 591</i> | <i>21 980 233</i> | <i>2 048 764</i> | <i>2 358 010</i> | <i>135 763</i> | <i>129 489 361</i> |
| 203 | 156 522 605 | 28 229 289 | 4 275 692 | 3 889 284 | 998 257 | 193 915 127 |
| | <i>151 890 979</i> | <i>28 191 751</i> | <i>4 203 422</i> | <i>3 878 429</i> | <i>953 592</i> | <i>189 118 173</i> |
| 20 | 3 294 920 265 | 345 129 995 | 225 793 765 | 213 200 228 | 4 980 923 | 4 084 025 175 |
| | <i>2 607 508 207</i> | <i>307 673 973</i> | <i>205 070 442</i> | <i>87 383 247</i> | <i>4 143 054</i> | <i>3 211 778 923</i> |
| 21011 | 36 172 314 | 5 884 262 | 4 398 366 | 1 014 982 | 177 473 | 47 647 397 |
| | <i>31 986 151</i> | <i>5 436 388</i> | <i>4 398 366</i> | <i>988 413</i> | <i>156 682</i> | <i>42 966 000</i> |
| 21012 | 529 819 321 | 85 135 001 | 28 227 731 | 26 020 213 | 389 290 | 669 591 556 |
| | <i>490 569 322</i> | <i>81 538 887</i> | <i>27 271 396</i> | <i>25 763 658</i> | <i>353 613</i> | <i>625 496 876</i> |
| 21021 | 4 969 840 | 353 935 | 18 565 | | 2 450 | 5 344 790 |
| | * | * | * | * | * | * |
| 21022 | 67 403 796 | 4 668 873 | 1 393 870 | 803 062 | 78 106 | 74 347 707 |
| | <i>55 827 441</i> | <i>4 207 501</i> | <i>1 114 955</i> | <i>623 272</i> | <i>73 506</i> | <i>61 846 675</i> |
| 210 | 638 365 271 | 96 042 071 | 34 038 532 | 27 838 257 | 647 319 | 796 931 450 |
| | <i>580 001 587</i> | <i>91 293 049</i> | <i>32 784 717</i> | <i>27 375 343</i> | <i>583 801</i> | <i>732 038 497</i> |
| 21 | 638 365 271 | 96 042 071 | 34 038 532 | 27 838 257 | 647 319 | 796 931 450 |
| | <i>580 001 587</i> | <i>91 293 049</i> | <i>32 784 717</i> | <i>27 375 343</i> | <i>583 801</i> | <i>732 038 497</i> |
| 22111 | 352 157 997 | 17 791 354 | 22 369 229 | 7 441 470 | 18 370 | 399 778 420 |
| | <i>347 616 899</i> | <i>17 636 778</i> | <i>22 171 779</i> | <i>7 390 202</i> | <i>2 121</i> | <i>394 817 779</i> |
| 22112 | 58 370 543 | 4 510 601 | 890 068 | 246 914 | 8 370 | 64 026 496 |
| | <i>49 832 785</i> | <i>4 156 640</i> | <i>695 559</i> | <i>107 329</i> | | <i>54 792 313</i> |
| 22121 | 69 733 897 | 15 374 611 | 18 599 561 | 249 778 327 | 83 537 | 353 569 933 |
| | <i>54 893 046</i> | <i>14 076 145</i> | <i>17 416 802</i> | <i>249 570 730</i> | <i>72 403</i> | <i>336 029 126</i> |
| 22122 | 66 081 504 | 20 126 607 | 5 707 448 | 6 751 353 | 126 151 | 98 793 063 |
| | <i>55 226 376</i> | <i>19 234 203</i> | <i>5 605 548</i> | <i>6 734 653</i> | <i>126 151</i> | <i>86 926 931</i> |
| 22123 | 585 635 226 | 102 951 247 | 48 729 673 | 31 319 716 | 4 176 408 | 772 812 270 |
| | <i>557 161 823</i> | <i>100 321 865</i> | <i>47 077 131</i> | <i>30 415 330</i> | <i>4 082 943</i> | <i>739 059 092</i> |
| 22191 | 244 403 908 | 4 857 520 | 1 762 455 | 1 349 770 | 47 370 | 252 421 023 |
| | <i>235 523 687</i> | <i>4 653 941</i> | <i>1 576 750</i> | <i>1 299 857</i> | <i>47 370</i> | <i>243 101 605</i> |

Catatan : angka yang tercetak miring: industri besar, yang tercetak tebal: total IBS, *: tidak dipublikasikan

Note: number in italic denote large industry, number in bold denote total large and medium industry, *: not publication

Table 4 Labour Expenditure by Industrial Code and Type of Expenditure, 2010

Nilai - Value (000 Rp)

| Pengeluaran untuk Pekerja Lainnya | | | | | | Jumlah Pengeluaran Seluruh Pekerja | Kode Industri Industrial Code |
|-----------------------------------|--------------------|---|---|-------------------------------|----------------------|--|--|
| Others | | | | | | | |
| Upah/Gaji | Upah Lembur | Hadiah/Bonus dan Sejenisnya | Pensiun, Tunjangan Sosial, Asuransi & Sejenisnya | Tunjangan Kecelakaan | Jumlah | Total Expenditure | |
| <i>Wage/Salary</i> | <i>Overtime</i> | <i>Bonus in cash & in kind & others</i> | <i>Pension contribution, social allowance, insurance, etc</i> | <i>Accident allowance</i> | <i>Total</i> | | |
| (8) | (9) | (10) | (11) | (12) | (13) | (14) | (1) |
| 76 478 682 | 13 995 062 | 3 826 617 | 369 860 | 102 936 | 94 773 157 | 209 545 011 | 20299 |
| 61 372 033 | 12 645 084 | 3 682 129 | 352 756 | 98 758 | 78 150 760 | 169 494 867 | |
| 1 183 890 347 | 66 966 805 | 34 276 287 | 26 862 221 | 829 148 | 1 312 824 808 | 3 034 410 311 | 202 |
| 1 067 822 050 | 57 514 626 | 30 787 051 | 24 830 261 | 802 228 | 1 181 756 216 | 2 477 218 701 | |
| 41 552 501 | 5 138 527 | 1 151 175 | 158 731 | 148 867 | 48 149 801 | 110 166 706 | 20301 |
| 39 623 565 | 5 138 527 | 1 143 675 | 158 731 | 144 895 | 46 209 393 | 105 838 205 | |
| 39 661 262 | 6 204 693 | 63 414 | 7 924 | | 45 937 293 | 177 835 515 | 20302 |
| 37 916 981 | 6 121 391 | 27 000 | | | 44 065 372 | 173 554 733 | |
| 81 213 763 | 11 343 220 | 1 214 589 | 166 655 | 148 867 | 94 087 094 | 288 002 221 | 203 |
| 77 540 546 | 11 259 918 | 1 170 675 | 158 731 | 144 895 | 90 274 765 | 279 392 938 | |
| 2 352 797 872 | 298 083 739 | 236 495 403 | 129 645 508 | 4 748 419 | 3 021 770 941 | 7 105 796 116 | 20 |
| 2 042 398 013 | 270 394 563 | 218 713 506 | 85 192 588 | 4 336 810 | 2 621 035 480 | 5 832 814 403 | |
| 44 649 033 | 8 853 874 | 6 100 517 | 1 568 476 | 338 909 | 61 510 809 | 109 158 206 | 21011 |
| 40 248 326 | 8 387 877 | 6 068 717 | 1 568 476 | 329 984 | 56 603 380 | 99 569 380 | |
| 657 960 075 | 102 704 330 | 52 331 742 | 41 531 495 | 651 109 | 855 178 751 | 1 524 770 307 | 21012 |
| 623 938 675 | 99 529 520 | 51 531 185 | 41 204 922 | 646 964 | 816 851 266 | 1 442 348 142 | |
| 551 149 | 29 754 | 5 204 | | 7 020 | 593 127 | 5 937 917 | 21021 |
| * | * | * | * | * | * | * | |
| 106 819 944 | 3 658 817 | 1 163 547 | 414 922 | 43 599 | 112 100 829 | 186 448 536 | 21022 |
| 100 051 444 | 3 487 359 | 888 990 | 366 385 | 25 667 | 104 819 845 | 166 666 520 | |
| 809 980 201 | 115 246 775 | 59 601 010 | 43 514 893 | 1 040 637 | 1 029 383 516 | 1 826 314 966 | 210 |
| 764 446 768 | 111 414 015 | 58 488 892 | 43 139 783 | 1 002 615 | 978 492 073 | 1 710 530 570 | |
| 809 980 201 | 115 246 775 | 59 601 010 | 43 514 893 | 1 040 637 | 1 029 383 516 | 1 826 314 966 | 21 |
| 764 446 768 | 111 414 015 | 58 488 892 | 43 139 783 | 1 002 615 | 978 492 073 | 1 710 530 570 | |
| 190 780 874 | 6 214 235 | 20 214 836 | 600 411 | 10 333 | 217 820 689 | 617 599 109 | 22111 |
| 189 743 618 | 6 127 502 | 20 191 711 | 582 854 | 1 193 | 216 646 878 | 611 464 657 | |
| 19 649 129 | 471 792 | 608 776 | 177 414 | | 20 907 111 | 84 933 607 | 22112 |
| 15 266 887 | 332 088 | 361 216 | 51 710 | | 16 011 901 | 70 804 214 | |
| 80 273 392 | 7 316 619 | 7 132 894 | 3 742 103 | 6 254 | 98 471 262 | 452 041 195 | 22121 |
| 77 138 376 | 6 533 497 | 6 997 854 | 3 710 985 | 6 254 | 94 386 966 | 430 416 092 | |
| 39 914 781 | 6 657 174 | 2 379 532 | 2 734 796 | 64 982 | 51 751 265 | 150 544 328 | 22122 |
| 35 996 410 | 6 280 767 | 2 334 992 | 2 724 496 | 64 982 | 47 401 647 | 134 328 578 | |
| 266 791 909 | 21 012 560 | 26 620 678 | 14 420 660 | 422 384 | 329 268 191 | 1 102 080 461 | 22123 |
| 249 411 783 | 20 087 991 | 25 901 064 | 13 667 325 | 418 590 | 309 486 753 | 1 048 545 845 | |
| 172 049 312 | 1 479 292 | 331 366 | 587 200 | | 174 447 170 | 426 868 193 | 22191 |
| 168 371 297 | 1 445 027 | 242 450 | 547 064 | | 170 605 838 | 413 707 443 | |

Tabel 4 Pengeluaran untuk Pekerja menurut Kode Industri dan Jenis Pengeluaran, 2010

| Kode Industri <i>Industrial Code</i> | Pengeluaran untuk Pekerja Produksi <i>Expenditure of Production Labour</i> | | | | | |
|---|---|--------------------------------|--|---|---|------------------------|
| | Upah/Gaji <i>Wage/Salary</i> | Upah Lembur <i>Overtime</i> | Hadiah/Bonus dan Sejenisnya <i>Bonus in cash & in kind & others</i> | Pensiun, Tunjangan Sosial, Asuransi & Sejenisnya <i>Pension contribution, social allowance, insurance, etc</i> | Tunjangan Kecelakaan <i>Accident allowance</i> | Jumlah <i>Total</i> |
| (1) | (2) | (3) | (4) | (5) | (6) | (7) |
| 22192 | 133 223 387 | 10 556 650 | 5 853 574 | 11 764 703 | 54 754 | 161 453 068 |
| | <i>111 535 143</i> | <i>9 410 352</i> | <i>5 108 391</i> | <i>11 548 562</i> | <i>22 086</i> | <i>137 624 534</i> |
| 22199 | 151 454 344 | 9 090 953 | 3 138 287 | 20 947 596 | 186 384 | 184 817 564 |
| | <i>137 900 069</i> | <i>8 399 706</i> | <i>2 610 750</i> | <i>20 875 496</i> | <i>124 034</i> | <i>169 910 055</i> |
| 221 | 1 661 060 806 | 185 259 543 | 107 050 295 | 329 599 849 | 4 701 344 | 2 287 671 837 |
| | <i>1 549 689 828</i> | <i>177 889 630</i> | <i>102 262 710</i> | <i>327 942 159</i> | <i>4 477 108</i> | <i>2 162 261 435</i> |
| 22210 | 36 081 534 | 3 179 090 | 994 507 | 640 346 | 5 000 | 40 900 477 |
| | <i>18 582 305</i> | <i>2 040 322</i> | <i>398 217</i> | <i>440 239</i> | | <i>21 461 083</i> |
| 22220 | 894 648 000 | 71 408 152 | 21 075 823 | 15 302 050 | 1 384 755 | 1 003 818 780 |
| | <i>746 284 058</i> | <i>63 731 948</i> | <i>16 643 810</i> | <i>14 253 704</i> | <i>1 062 176</i> | <i>841 975 696</i> |
| 22230 | 108 605 619 | 11 048 069 | 3 833 471 | 773 683 | 39 272 | 124 300 114 |
| | <i>89 558 011</i> | <i>9 149 847</i> | <i>3 565 671</i> | <i>654 122</i> | <i>36 456</i> | <i>102 964 107</i> |
| 22291 | 150 960 573 | 16 847 192 | 6 478 405 | 4 478 201 | 1 261 264 | 180 025 635 |
| | <i>124 331 618</i> | <i>15 325 265</i> | <i>6 030 649</i> | <i>4 362 044</i> | <i>1 247 105</i> | <i>151 296 681</i> |
| 22292 | 165 173 168 | 10 158 497 | 6 971 801 | 2 402 459 | 767 397 | 185 473 322 |
| | <i>116 886 895</i> | <i>7 857 548</i> | <i>5 517 306</i> | <i>2 159 620</i> | <i>701 690</i> | <i>133 123 059</i> |
| 22293 | 465 069 780 | 35 380 501 | 9 442 855 | 8 256 975 | 732 989 | 518 883 100 |
| | <i>400 200 066</i> | <i>30 479 450</i> | <i>8 863 634</i> | <i>7 920 825</i> | <i>654 607</i> | <i>448 118 582</i> |
| 22299 | 340 640 816 | 36 990 904 | 10 468 208 | 3 860 525 | 674 040 | 392 634 493 |
| | <i>231 352 398</i> | <i>27 988 574</i> | <i>7 678 358</i> | <i>3 333 008</i> | <i>536 719</i> | <i>270 889 057</i> |
| 222 | 2 161 179 490 | 185 012 405 | 59 265 070 | 35 714 239 | 4 864 717 | 2 446 035 921 |
| | <i>1 727 195 351</i> | <i>156 572 954</i> | <i>48 697 645</i> | <i>33 123 562</i> | <i>4 238 753</i> | <i>1 969 828 265</i> |
| 22 | 3 822 240 296 | 370 271 948 | 166 315 365 | 365 314 088 | 9 566 061 | 4 733 707 758 |
| | <i>3 276 885 179</i> | <i>334 462 584</i> | <i>150 960 355</i> | <i>361 065 721</i> | <i>8 715 861</i> | <i>4 132 089 700</i> |
| 23111 | 101 301 785 | 4 855 203 | 5 016 213 | 3 481 268 | | 114 654 469 |
| | <i>98 255 433</i> | <i>4 443 319</i> | <i>4 849 295</i> | <i>3 464 774</i> | | <i>111 012 821</i> |
| 23112 | 8 174 208 | 1 062 183 | 57 314 | 33 154 | | 9 326 859 |
| | * | * | * | * | * | * |
| 23119 | 8 025 630 | 737 964 | 357 180 | 435 992 | | 9 556 766 |
| | <i>6 114 877</i> | <i>624 730</i> | <i>339 680</i> | <i>419 792</i> | | <i>7 499 079</i> |
| 23121 | 244 488 473 | 17 345 235 | 2 402 007 | 21 212 | 12 000 | 264 268 927 |
| | <i>239 073 036</i> | <i>17 168 554</i> | <i>2 345 457</i> | | | <i>258 587 047</i> |
| 23122 | 5 294 257 | 525 819 | 1 276 771 | 939 864 | | 8 036 711 |
| | * | * | * | * | * | * |
| 23123 | 44 986 183 | 955 812 | | 4 093 635 | | 50 035 630 |
| | <i>42 960 853</i> | <i>867 012</i> | | <i>4 093 635</i> | | <i>47 921 500</i> |

Catatan : angka yang tercetak miring: industri besar, yang tercetak tebal: total IBS, *: tidak dipublikasikan

Note: number in italic denote large industry, number in bold denote total large and medium industry, *: not publication

Table 4 Labour Expenditure by Industrial Code and Type of Expenditure, 2010

| Pengeluaran untuk Pekerja Lainnya | | | | | | | Nilai - Value (000 Rp) | |
|-----------------------------------|-----------------|---|---|---------------------------|---------------|-----------------------------|------------------------|--|
| Others | | | | | | Jumlah | Kode | |
| Upah/Gaji | Upah Lembur | Hadiah/Bonus dan Sejenisnya | Pensiun, Tunjangan Sosial, Asuransi & Sejenisnya | Tunjangan Kecelakaan | Jumlah | Pengeluaran Seluruh Pekerja | Industri | |
| <i>Wage/Salary</i> | <i>Overtime</i> | <i>Bonus in cash & in kind & others</i> | <i>Pension contribution, social allowance, insurance, etc</i> | <i>Accident allowance</i> | <i>Total</i> | <i>Total Expenditure</i> | <i>Industrial Code</i> | |
| (8) | (9) | (10) | (11) | (12) | (13) | (14) | (1) | |
| 109 909 577 | 2 480 883 | 2 263 008 | 2 110 287 | 15 682 | 116 779 437 | 278 232 505 | 22192 | |
| 97 786 815 | 1 792 041 | 1 537 127 | 1 986 798 | 5 203 | 103 107 984 | 240 732 518 | | |
| 40 006 616 | 2 194 391 | 1 980 277 | 2 412 652 | 27 804 | 46 621 740 | 231 439 304 | 22199 | |
| 35 342 480 | 1 692 897 | 1 875 867 | 2 390 002 | 10 254 | 41 311 500 | 211 221 555 | | |
| 919 375 590 | 47 826 946 | 61 531 367 | 26 785 523 | 547 439 | 1 056 066 865 | 3 343 738 702 | 221 | |
| 869 057 666 | 44 291 810 | 59 442 281 | 25 661 234 | 506 476 | 998 959 467 | 3 161 220 902 | | |
| 14 596 012 | 1 583 752 | 368 136 | 182 779 | 5 277 | 16 735 956 | 57 636 433 | 22210 | |
| 7 821 231 | 1 002 683 | 113 446 | 139 503 | | 9 076 863 | 30 537 946 | | |
| 311 132 511 | 17 056 580 | 9 786 197 | 5 688 246 | 614 774 | 344 278 308 | 1 348 097 088 | 22220 | |
| 264 266 120 | 15 558 739 | 8 008 672 | 5 317 097 | 560 899 | 293 711 527 | 1 135 687 223 | | |
| 50 379 822 | 4 195 788 | 2 773 138 | 658 508 | 27 374 | 58 034 630 | 182 334 744 | 22230 | |
| 42 749 620 | 3 105 107 | 2 645 428 | 655 508 | 26 274 | 49 181 937 | 152 146 044 | | |
| 146 952 209 | 7 420 693 | 3 337 266 | 10 632 267 | 576 946 | 168 919 381 | 348 945 016 | 22291 | |
| 138 398 033 | 6 939 910 | 3 190 379 | 10 497 201 | 570 472 | 159 595 995 | 310 892 676 | | |
| 56 414 487 | 5 242 879 | 4 267 500 | 1 368 488 | 450 658 | 67 744 012 | 253 217 334 | 22292 | |
| 41 159 405 | 4 807 706 | 3 934 964 | 1 306 615 | 427 165 | 51 635 855 | 184 758 914 | | |
| 250 100 890 | 18 185 634 | 103 812 591 | 2 004 727 | 179 168 | 374 283 010 | 893 166 110 | 22293 | |
| 220 640 107 | 16 670 095 | 103 238 145 | 1 899 763 | 160 190 | 342 608 300 | 790 726 882 | | |
| 115 434 354 | 12 272 995 | 4 694 872 | 1 701 320 | 509 714 | 134 613 255 | 527 247 748 | 22299 | |
| 80 555 715 | 10 230 729 | 4 074 025 | 1 612 400 | 471 921 | 96 944 790 | 367 833 847 | | |
| 945 010 285 | 65 958 321 | 129 039 700 | 22 236 335 | 2 363 911 | 1 164 608 552 | 3 610 644 473 | 222 | |
| 795 590 231 | 58 314 969 | 125 205 059 | 21 428 087 | 2 216 921 | 1 002 755 267 | 2 972 583 532 | | |
| 1 864 385 875 | 113 785 267 | 190 571 067 | 49 021 858 | 2 911 350 | 2 220 675 417 | 6 954 383 175 | 22 | |
| 1 664 647 897 | 102 606 779 | 184 647 340 | 47 089 321 | 2 723 397 | 2 001 714 734 | 6 133 804 434 | | |
| 59 662 263 | 2 645 130 | 3 976 037 | 2 268 178 | | 68 551 608 | 183 206 077 | 23111 | |
| 58 083 334 | 2 492 994 | 3 925 381 | 2 264 612 | | 66 766 321 | 177 779 142 | | |
| 6 630 176 | 417 940 | 30 970 | 20 934 | | 7 100 020 | 16 426 879 | 23112 | |
| * | * | * | * | * | * | * | | |
| 2 924 986 | 242 200 | 151 154 | 92 987 | | 3 411 327 | 12 968 093 | 23119 | |
| 2 214 720 | 208 243 | 142 404 | 91 787 | | 2 657 154 | 10 156 233 | | |
| 51 738 273 | 710 760 | 630 052 | 1 335 788 | | 54 414 873 | 318 683 800 | 23121 | |
| 50 500 251 | 666 486 | 621 052 | 1 325 998 | | 53 113 787 | 311 700 834 | | |
| 3 148 400 | 150 778 | 450 970 | 214 844 | | 3 964 992 | 12 001 703 | 23122 | |
| * | * | * | * | * | * | * | | |
| 30 298 364 | 709 032 | | 11 670 360 | | 42 677 756 | 92 713 386 | 23123 | |
| 29 548 265 | 676 232 | | 11 670 360 | | 41 894 857 | 89 816 357 | | |

Tabel 4 Pengeluaran untuk Pekerja menurut Kode Industri dan Jenis Pengeluaran, 2010

| Kode Industri <i>Industrial Code</i> | Pengeluaran untuk Pekerja Produksi <i>Expenditure of Production Labour</i> | | | | | Jumlah <i>Total</i> |
|---|---|--------------------------------|--|---|---|------------------------|
| | Upah/Gaji <i>Wage/Salary</i> | Upah Lembur <i>Overtime</i> | Hadiah/Bonus dan Sejenisnya <i>Bonus in cash & in kind & others</i> | Pensiun, Tunjangan Sosial, Asuransi & Sejenisnya <i>Pension contribution, social allowance, insurance, etc</i> | Tunjangan Kecelakaan <i>Accident allowance</i> | |
| (1) | (2) | (3) | (4) | (5) | (6) | (7) |
| 23129 | 11 259 714 | 2 019 551 | 700 000 | 30 125 | 12 996 | 14 022 386 |
| | <i>6 909 163</i> | <i>1 962 150</i> | <i>700 000</i> | | | <i>9 571 313</i> |
| 231 | 423 530 250 | 27 501 767 | 9 809 485 | 9 035 250 | 24 996 | 469 901 748 |
| | <i>403 197 190</i> | <i>26 127 948</i> | <i>9 533 214</i> | <i>8 918 065</i> | | <i>447 776 417</i> |
| 23911 | 16 977 996 | 1 905 225 | 368 455 | 97 917 | | 19 349 593 |
| | <i>4 916 773</i> | <i>375 628</i> | <i>189 000</i> | | | <i>5 481 401</i> |
| 23919 | 41 283 719 | 2 330 779 | 4 218 391 | 1 708 644 | 979 661 | 50 521 194 |
| | * | * | * | * | * | * |
| 23921 | 36 973 153 | 1 538 593 | 1 455 084 | 78 483 | 24 067 | 40 069 380 |
| | <i>7 460 460</i> | <i>606 600</i> | <i>171 000</i> | <i>54 720</i> | | <i>8 292 780</i> |
| 23922 | 86 263 933 | 1 581 953 | 2 033 422 | 130 367 | 66 302 | 90 075 977 |
| | <i>8 913 365</i> | <i>312 804</i> | <i>427 731</i> | <i>115 247</i> | <i>25 202</i> | <i>9 794 349</i> |
| 23923 | 105 715 622 | 20 890 216 | 5 687 009 | 6 876 293 | 126 832 | 139 295 972 |
| | <i>99 605 421</i> | <i>20 300 199</i> | <i>5 491 809</i> | <i>6 785 309</i> | <i>110 956</i> | <i>132 293 694</i> |
| 23929 | 322 770 630 | 75 938 184 | 2 750 776 | 11 317 321 | 500 | 412 777 411 |
| | <i>314 245 227</i> | <i>75 410 370</i> | <i>1 969 366</i> | <i>11 255 927</i> | | <i>402 880 890</i> |
| 23931 | 131 054 850 | 23 901 119 | 686 992 | 320 267 | 5 000 | 155 968 228 |
| | <i>129 772 968</i> | <i>23 384 603</i> | <i>639 595</i> | <i>320 267</i> | <i>5 000</i> | <i>154 122 433</i> |
| 23932 | 35 080 997 | 1 609 079 | 590 783 | 173 840 | 45 145 | 37 499 844 |
| | <i>27 651 540</i> | <i>1 112 548</i> | <i>430 898</i> | <i>151 044</i> | <i>35 408</i> | <i>29 381 438</i> |
| 23933 | * | * | * | * | * | * |
| | * | * | * | * | * | * |
| 23939 | 19 428 674 | 2 218 745 | 659 405 | 186 251 | | 22 493 075 |
| | <i>17 924 627</i> | <i>2 202 545</i> | <i>603 423</i> | <i>120 940</i> | | <i>20 851 535</i> |
| 23941 | 612 461 796 | 297 975 317 | 127 841 789 | 107 287 688 | 939 830 | 1 146 506 420 |
| | <i>601 905 392</i> | <i>297 574 684</i> | <i>124 368 806</i> | <i>105 684 214</i> | <i>888 499</i> | <i>1 130 421 595</i> |
| 23942 | 21 862 517 | 649 143 | 184 422 | 80 971 | | 22 777 053 |
| | * | * | * | * | * | * |
| 23943 | 1 534 278 | 19 330 | 60 400 | 10 000 | | 1 624 008 |
| | * | * | * | * | * | * |
| 23951 | 15 725 677 | 965 751 | 495 031 | 536 448 | 12 701 | 17 735 608 |
| | <i>6 522 988</i> | <i>392 423</i> | <i>65 400</i> | <i>168 828</i> | <i>1 123</i> | <i>7 150 762</i> |
| 23952 | 8 388 635 | 543 434 | 18 262 | | 4 000 | 8 954 331 |
| | * | * | * | * | * | * |
| 23953 | 144 327 539 | 18 494 011 | 2 490 323 | 1 431 161 | 77 448 | 166 820 482 |
| | <i>102 636 636</i> | <i>14 996 789</i> | <i>1 501 468</i> | <i>1 109 074</i> | <i>32 128</i> | <i>120 276 095</i> |

Catatan : angka yang tercetak miring: industri besar, yang tercetak tebal: total IBS, *: tidak dipublikasikan
 Note: number in italic denote large industry, number in bold denote total large and medium industry, *: not publication

Table 4 Labour Expenditure by Industrial Code and Type of Expenditure, 2010

Nilai - Value (000 Rp)

| Pengeluaran untuk Pekerja Lainnya | | | | | | Jumlah Pengeluaran Seluruh Pekerja | Kode Industri Industrial Code |
|-----------------------------------|--------------------|-------------------------------------|---|-------------------------|----------------------|--|--|
| Others | | | | | | | |
| Upah/Gaji | Upah Lembur | Hadiah/Bonus dan Sejenisnya | Pensiun, Tunjangan Sosial, Asuransi & Sejenisnya | Tunjangan Kecelakaan | Jumlah | Total Expenditure | |
| Wage/Salary | Overtime | Bonus in cash & in kind & others | Pension contribution, social allowance, insurance, etc | Accident allowance | Total | | |
| (8) | (9) | (10) | (11) | (12) | (13) | (14) | (1) |
| 3 399 132 | 136 887 | | 9 800 | 4 233 | 3 550 052 | 17 572 438 | 23129 |
| 1 592 773 | 89 971 | | | | 1 682 744 | 11 254 057 | |
| 157 801 594 | 5 012 727 | 5 239 183 | 15 612 891 | 4 233 | 183 670 628 | 653 572 376 | 231 |
| 148 560 922 | 4 551 866 | 5 139 807 | 15 567 601 | | 173 820 196 | 621 596 613 | |
| 13 033 988 | 1 699 017 | 117 986 | | | 14 850 991 | 34 200 584 | 23911 |
| 6 832 180 | 99 486 | 52 200 | | | 6 983 866 | 12 465 267 | |
| 7 676 892 | 605 755 | 1 603 568 | 551 610 | 246 567 | 10 684 392 | 61 205 586 | 23919 |
| * | * | * | * | * | * | * | |
| 5 964 709 | 304 573 | 307 624 | 21 676 | 5 185 | 6 603 767 | 46 673 147 | 23921 |
| 1 222 550 | 3 289 | 39 000 | 13 104 | | 1 277 943 | 9 570 723 | |
| 11 695 731 | 684 103 | 191 115 | 18 728 | 7 024 | 12 596 701 | 102 672 678 | 23922 |
| 3 540 104 | 444 179 | 64 062 | 16 778 | 6 324 | 4 071 447 | 13 865 796 | |
| 47 624 031 | 5 290 926 | 5 737 390 | 8 545 917 | 53 553 | 67 251 817 | 206 547 789 | 23923 |
| 44 789 402 | 5 175 027 | 5 705 490 | 8 545 917 | 47 553 | 64 263 389 | 196 557 083 | |
| 133 228 667 | 40 662 632 | 2 068 004 | 1 670 612 | 641 190 | 178 271 105 | 591 048 516 | 23929 |
| 131 408 386 | 40 579 304 | 1 783 004 | 1 666 082 | 641 190 | 176 077 966 | 578 958 856 | |
| 44 819 384 | 9 175 599 | 201 036 | 79 110 | | 54 275 129 | 210 243 357 | 23931 |
| 44 581 606 | 9 157 628 | 182 088 | 79 110 | | 54 000 432 | 208 122 865 | |
| 25 787 960 | 413 098 | 574 119 | 65 130 | 1 440 | 26 841 747 | 64 341 591 | 23932 |
| 24 381 242 | 337 212 | 524 611 | 61 610 | | 25 304 675 | 54 686 113 | |
| * | * | * | * | * | * | * | 23933 |
| * | * | * | * | * | * | * | |
| 3 491 260 | 368 310 | 47 743 | 28 409 | | 3 935 722 | 26 428 797 | 23939 |
| 2 838 402 | 368 310 | 47 743 | 9 569 | | 3 264 024 | 24 115 559 | |
| 1 296 988 753 | 241 670 727 | 267 983 033 | 56 352 873 | 748 702 | 1 863 744 088 | 3 010 250 508 | 23941 |
| 1 290 023 308 | 241 556 962 | 263 159 495 | 54 576 728 | 602 812 | 1 849 919 305 | 2 980 340 900 | |
| 2 419 466 | 279 272 | 39 162 | 10 044 | | 2 747 944 | 25 524 997 | 23942 |
| * | * | * | * | * | * | * | |
| 761 458 | 9 921 | 32 225 | 2 500 | | 806 104 | 2 430 112 | 23943 |
| * | * | * | * | * | * | * | |
| 5 382 075 | 214 343 | 132 358 | 1 223 570 | 2 943 | 6 955 289 | 24 690 897 | 23951 |
| 2 969 162 | 148 147 | 12 000 | 1 169 606 | | 4 298 915 | 11 449 677 | |
| 3 002 427 | 368 066 | 10 600 | 11 765 | | 3 392 858 | 12 347 189 | 23952 |
| * | * | * | * | * | * | * | |
| 72 017 571 | 9 224 212 | 2 290 735 | 717 287 | 66 061 | 84 315 866 | 251 136 348 | 23953 |
| 57 419 481 | 8 274 199 | 1 630 491 | 650 513 | 53 288 | 68 027 972 | 188 304 067 | |

Tabel 4 Pengeluaran untuk Pekerja menurut Kode Industri dan Jenis Pengeluaran, 2010

| Kode Industri <i>Industrial Code</i> | Pengeluaran untuk Pekerja Produksi <i>Expenditure of Production Labour</i> | | | | | |
|---|---|--------------------------------|--|---|---|------------------------|
| | Upah/Gaji <i>Wage/Salary</i> | Upah Lembur <i>Overtime</i> | Hadiah/Bonus dan Sejenisnya <i>Bonus in cash & in kind & others</i> | Pensiun, Tunjangan Sosial, Asuransi & Sejenisnya <i>Pension contribution, social allowance, insurance, etc</i> | Tunjangan Kecelakaan <i>Accident allowance</i> | Jumlah <i>Total</i> |
| (1) | (2) | (3) | (4) | (5) | (6) | (7) |
| 23954 | 3 930 140 | 11 960 | 32 730 | 10 440 | 8 000 | 3 993 270 |
| | * | * | * | * | * | * |
| 23955 | 37 721 486 | 5 873 191 | 1 448 731 | 49 055 | 9 000 | 45 101 463 |
| | <i>37 631 061</i> | <i>5 873 191</i> | <i>1 448 731</i> | <i>49 055</i> | <i>9 000</i> | <i>45 011 038</i> |
| 23956 | * | * | * | * | * | * |
| 23957 | 30 886 839 | 5 414 051 | 4 694 769 | 1 300 467 | 59 057 | 42 355 183 |
| | <i>20 167 632</i> | <i>2 677 359</i> | <i>4 270 087</i> | <i>712 938</i> | | <i>27 828 016</i> |
| 23959 | 6 109 254 | 1 471 202 | 437 209 | 482 942 | 88 200 | 8 588 807 |
| | * | * | * | * | * | * |
| 23961 | 3 607 462 | 97 078 | 110 920 | | 2 000 | 3 817 460 |
| | * | * | * | * | * | * |
| 23962 | 85 324 866 | 1 675 706 | 4 960 648 | 642 804 | 174 370 | 92 778 394 |
| | <i>71 784 649</i> | <i>1 222 807</i> | <i>4 635 098</i> | <i>534 158</i> | <i>174 370</i> | <i>78 351 082</i> |
| 23963 | 41 658 596 | 2 806 116 | 970 439 | 128 300 | 104 544 | 45 667 995 |
| | <i>10 783 074</i> | <i>1 131 720</i> | <i>313 094</i> | <i>43 500</i> | <i>35 000</i> | <i>12 306 388</i> |
| 23969 | 12 249 621 | 348 330 | 428 141 | 301 867 | 10 000 | 13 337 959 |
| | <i>3 476 892</i> | <i>27 206</i> | <i>238 261</i> | <i>224 575</i> | | <i>3 966 934</i> |
| 23990 | 35 268 760 | 4 716 244 | 1 269 451 | 1 093 970 | 102 006 | 42 450 431 |
| | <i>13 177 414</i> | <i>1 698 656</i> | <i>337 340</i> | <i>374 174</i> | <i>78 257</i> | <i>15 665 841</i> |
| 239 | 1 858 656 940 | 476 360 818 | 163 903 582 | 134 245 496 | 2 838 663 | 2 636 005 499 |
| | <i>1 536 109 329</i> | <i>456 922 974</i> | <i>151 398 552</i> | <i>129 441 265</i> | <i>2 355 527</i> | <i>2 276 227 647</i> |
| 23 | 2 282 187 190 | 503 862 585 | 173 713 067 | 143 280 746 | 2 863 659 | 3 105 907 247 |
| | <i>1 939 306 519</i> | <i>483 050 922</i> | <i>160 931 766</i> | <i>138 359 330</i> | <i>2 355 527</i> | <i>2 724 004 064</i> |
| 24101 | 741 111 309 | 85 089 246 | 155 962 889 | 350 220 593 | 17 955 490 | 1 350 339 527 |
| | <i>717 317 627</i> | <i>80 729 173</i> | <i>155 631 538</i> | <i>350 139 251</i> | <i>17 777 290</i> | <i>1 321 594 879</i> |
| 24102 | 455 055 221 | 71 520 593 | 9 590 549 | 23 421 872 | 518 145 | 560 106 380 |
| | <i>425 664 667</i> | <i>70 553 233</i> | <i>9 590 549</i> | <i>23 421 872</i> | <i>441 004</i> | <i>529 671 325</i> |
| 24103 | 119 643 085 | 23 226 396 | 7 842 290 | 5 966 103 | 741 701 | 157 419 575 |
| | <i>113 403 940</i> | <i>22 268 772</i> | <i>7 668 919</i> | <i>5 739 375</i> | <i>633 685</i> | <i>149 714 691</i> |
| 241 | 1 315 809 615 | 179 836 235 | 173 395 728 | 379 608 568 | 19 215 336 | 2 067 865 482 |
| | <i>1 256 386 234</i> | <i>173 551 178</i> | <i>172 891 006</i> | <i>379 300 498</i> | <i>18 851 979</i> | <i>2 000 980 895</i> |
| 24201 | 181 167 013 | 125 370 888 | 22 065 544 | 26 919 374 | 863 006 | 356 385 825 |
| | <i>161 135 616</i> | <i>122 416 266</i> | <i>21 925 304</i> | <i>26 913 974</i> | <i>855 312</i> | <i>333 246 472</i> |
| 24202 | 58 812 831 | 9 811 045 | 11 766 109 | 32 908 971 | 3 969 753 | 117 268 709 |
| | <i>39 262 831</i> | <i>8 395 108</i> | <i>10 599 330</i> | <i>31 590 455</i> | <i>3 882 430</i> | <i>93 730 154</i> |

Catatan : angka yang tercetak miring: industri besar, yang tercetak tebal: total IBS, *: tidak dipublikasikan
 Note: number in italic denote large industry, number in bold denote total large and medium industry, *: not publication

Table 4 Labour Expenditure by Industrial Code and Type of Expenditure, 2010

Nilai - Value (000 Rp)

| Pengeluaran untuk Pekerja Lainnya | | | | | | Jumlah Pengeluaran Seluruh Pekerja | Kode Industri Industrial Code |
|-----------------------------------|--------------------|---|---|-------------------------------|----------------------|--|--|
| Others | | | | | | | |
| Upah/Gaji | Upah Lembur | Hadiah/Bonus dan Sejenisnya | Pensiun, Tunjangan Sosial, Asuransi & Sejenisnya | Tunjangan Kecelakaan | Jumlah | | |
| <i>Wage/Salary</i> | <i>Overtime</i> | <i>Bonus in cash & in kind & others</i> | <i>Pension contribution, social allowance, insurance, etc</i> | <i>Accident allowance</i> | <i>Total</i> | <i>Total Expenditure</i> | |
| (8) | (9) | (10) | (11) | (12) | (13) | (14) | (1) |
| 571 877 | | 9 450 | 3 160 | 4 000 | 588 487 | 4 581 757 | 23954 |
| * | * | * | * | * | * | * | |
| 17 492 386 | 1 553 221 | 811 252 | 50 640 | | 19 907 499 | 65 008 962 | 23955 |
| 17 414 586 | 1 553 221 | 811 252 | 50 640 | | 19 829 699 | 64 840 737 | |
| * | * | * | * | * | * | * | 23956 |
| 16 321 106 | 2 140 675 | 3 348 138 | 592 257 | 49 404 | 22 451 580 | 64 806 763 | 23957 |
| 9 027 592 | 696 990 | 3 082 956 | 400 368 | | 13 207 906 | 41 035 922 | |
| 4 251 252 | 70 518 | 339 113 | 161 590 | 31 917 | 4 854 390 | 13 443 197 | 23959 |
| * | * | * | * | * | * | * | |
| 858 879 | 9 957 | 12 950 | | | 881 786 | 4 699 246 | 23961 |
| * | * | * | * | * | * | * | |
| 16 082 531 | 408 917 | 568 485 | 56 633 | 84 357 | 17 200 923 | 109 979 317 | 23962 |
| 11 492 385 | 328 321 | 503 611 | 43 585 | 84 357 | 12 452 259 | 90 803 341 | |
| 10 335 081 | 486 319 | 287 512 | 48 217 | 18 083 | 11 175 212 | 56 843 207 | 23963 |
| 2 726 296 | 252 990 | 48 500 | 3 000 | 6 655 | 3 037 441 | 15 343 829 | |
| 4 510 643 | 125 514 | 199 410 | 159 363 | 2 500 | 4 997 430 | 18 335 389 | 23969 |
| 989 759 | 6 479 | 156 450 | 143 674 | | 1 296 362 | 5 263 296 | |
| 18 567 360 | 689 368 | 476 690 | 159 377 | 129 172 | 20 021 967 | 62 472 398 | 23990 |
| 10 348 974 | 351 851 | 225 124 | 96 067 | 125 847 | 11 147 863 | 26 813 704 | |
| 1 764 174 708 | 317 969 352 | 287 390 898 | 70 530 468 | 2 092 098 | 2 442 157 524 | 5 078 163 023 | 239 |
| 1 677 416 145 | 311 814 593 | 279 857 245 | 68 079 331 | 1 809 585 | 2 338 976 899 | 4 615 204 546 | |
| 1 921 976 302 | 322 982 079 | 292 630 081 | 86 143 359 | 2 096 331 | 2 625 828 152 | 5 731 735 399 | 23 |
| 1 825 977 067 | 316 366 459 | 284 997 052 | 83 646 932 | 1 809 585 | 2 512 797 095 | 5 236 801 159 | |
| 430 829 794 | 26 221 184 | 24 400 025 | 1 503 453 | 174 623 | 483 129 079 | 1 833 468 606 | 24101 |
| 420 655 346 | 23 691 748 | 22 511 819 | 1 132 591 | 174 623 | 468 166 127 | 1 789 761 006 | |
| 198 179 102 | 14 541 601 | 3 772 269 | 16 097 639 | 470 306 | 233 060 917 | 793 167 297 | 24102 |
| 180 536 907 | 12 861 743 | 3 772 269 | 16 097 639 | 437 246 | 213 705 804 | 743 377 129 | |
| 154 742 765 | 14 162 484 | 6 601 123 | 3 895 009 | 831 227 | 180 232 608 | 337 652 183 | 24103 |
| 150 318 152 | 13 777 914 | 6 500 923 | 3 723 882 | 751 015 | 175 071 886 | 324 786 577 | |
| 783 751 661 | 54 925 269 | 34 773 417 | 21 496 101 | 1 476 156 | 896 422 604 | 2 964 288 086 | 241 |
| 751 510 405 | 50 331 405 | 32 785 011 | 20 954 112 | 1 362 884 | 856 943 817 | 2 857 924 712 | |
| 49 856 086 | 8 504 860 | 10 946 276 | 13 501 946 | 413 824 | 83 222 992 | 439 608 817 | 24201 |
| 45 856 103 | 7 768 425 | 10 827 416 | 13 500 146 | 406 926 | 78 359 016 | 411 605 488 | |
| 71 076 616 | 13 418 712 | 13 432 525 | 20 371 141 | 770 544 | 119 069 538 | 236 338 247 | 24202 |
| 62 903 846 | 12 966 708 | 12 694 851 | 19 359 926 | 717 161 | 108 642 492 | 202 372 646 | |

Tabel 4 Pengeluaran untuk Pekerja menurut Kode Industri dan Jenis Pengeluaran, 2010

| Kode Industri <i>Industrial Code</i> | Pengeluaran untuk Pekerja Produksi <i>Expenditure of Production Labour</i> | | | | | Jumlah <i>Total</i> |
|---|---|--------------------------------|--|---|---|------------------------|
| | Upah/Gaji <i>Wage/Salary</i> | Upah Lembur <i>Overtime</i> | Hadiah/Bonus dan Sejenisnya <i>Bonus in cash & in kind & others</i> | Pensiun, Tunjangan Sosial, Asuransi & Sejenisnya <i>Pension contribution, social allowance, insurance, etc</i> | Tunjangan Kecelakaan <i>Accident allowance</i> | |
| (1) | (2) | (3) | (4) | (5) | (6) | (7) |
| 24203 | 77 545 600 | 8 594 153 | 549 274 | 68 891 | 15 635 | 86 773 553 |
| | <i>61 307 455</i> | <i>6 898 836</i> | <i>134 098</i> | <i>21 857</i> | | <i>68 362 246</i> |
| 24204 | 19 805 380 | 6 496 251 | 5 020 777 | 1 537 556 | | 32 859 964 |
| | <i>16 030 216</i> | <i>3 831 156</i> | <i>4 172 260</i> | <i>1 323 034</i> | | <i>25 356 666</i> |
| 24205 | 38 418 492 | 11 083 432 | 9 355 365 | 4 510 037 | 35 809 979 | 99 177 305 |
| | <i>30 430 031</i> | <i>9 909 633</i> | <i>9 136 251</i> | <i>4 506 020</i> | <i>35 809 979</i> | <i>89 791 914</i> |
| 242 | 375 749 316 | 161 355 769 | 48 757 069 | 65 944 829 | 40 658 373 | 692 465 356 |
| | <i>308 166 149</i> | <i>151 450 999</i> | <i>45 967 243</i> | <i>64 355 340</i> | <i>40 547 721</i> | <i>610 487 452</i> |
| 24310 | 34 145 764 | 5 951 462 | 1 951 018 | 780 040 | 655 145 | 43 483 429 |
| | <i>28 768 016</i> | <i>4 470 991</i> | <i>1 882 428</i> | <i>767 608</i> | <i>655 145</i> | <i>36 544 188</i> |
| 24320 | 11 552 586 | 644 315 | 55 538 | 1 660 | | 12 254 099 |
| | * | * | * | * | * | * |
| 243 | 45 698 350 | 6 595 777 | 2 006 556 | 781 700 | 655 145 | 55 737 528 |
| | <i>34 917 118</i> | <i>4 806 820</i> | <i>1 882 428</i> | <i>767 608</i> | <i>655 145</i> | <i>43 029 119</i> |
| 24 | 1 737 257 281 | 347 787 781 | 224 159 353 | 446 335 097 | 60 528 854 | 2 816 068 366 |
| | <i>1 599 469 501</i> | <i>329 808 997</i> | <i>220 740 677</i> | <i>444 423 446</i> | <i>60 054 845</i> | <i>2 654 497 466</i> |
| 25111 | 107 649 537 | 22 190 264 | 5 763 347 | 1 582 711 | 4 172 464 | 141 358 323 |
| | <i>63 389 611</i> | <i>15 795 809</i> | <i>4 757 942</i> | <i>1 339 400</i> | <i>3 680 570</i> | <i>88 963 332</i> |
| 25112 | 125 136 730 | 20 352 016 | 213 279 | 141 108 | 38 990 | 145 882 123 |
| | <i>108 352 932</i> | <i>17 499 125</i> | | | | <i>125 852 057</i> |
| 25113 | 168 837 939 | 26 112 917 | 2 701 590 | 3 330 990 | 1 347 684 | 202 331 120 |
| | <i>156 275 407</i> | <i>25 072 289</i> | <i>2 559 840</i> | <i>3 256 990</i> | <i>1 347 684</i> | <i>188 512 210</i> |
| 25119 | 46 452 472 | 17 699 442 | 404 841 | 28 088 | 4 515 | 64 589 358 |
| | <i>36 200 088</i> | <i>16 201 244</i> | <i>164 640</i> | | | <i>52 565 972</i> |
| 25120 | 108 337 859 | 25 198 035 | 7 034 210 | 8 338 913 | 8 764 546 | 157 673 563 |
| | <i>82 576 235</i> | <i>22 117 152</i> | <i>5 899 770</i> | <i>6 592 897</i> | <i>8 554 641</i> | <i>125 740 695</i> |
| 25130 | * | * | * | * | * | * |
| 251 | 556 811 437 | 111 685 024 | 16 153 067 | 13 477 385 | 14 328 199 | 712 455 112 |
| | <i>446 794 273</i> | <i>96 685 619</i> | <i>13 382 192</i> | <i>11 189 287</i> | <i>13 582 895</i> | <i>581 634 266</i> |
| 25200 | 7 249 689 | 10 454 | 10 000 | | | 7 270 143 |
| | * | * | * | * | * | * |
| 252 | 7 249 689 | 10 454 | 10 000 | | | 7 270 143 |
| | * | * | * | * | * | * |
| 25910 | 77 653 088 | 13 933 690 | 20 286 493 | 18 159 240 | 128 997 | 130 161 508 |
| | <i>62 012 458</i> | <i>11 936 563</i> | <i>19 732 675</i> | <i>17 904 220</i> | <i>59 404</i> | <i>111 645 320</i> |

Catatan : angka yang tercetak miring: industri besar, yang tercetak tebal: total IBS, *: tidak dipublikasikan
 Note: number in italic denote large industry, number in bold denote total large and medium industry, *: not publication

Table 4 Labour Expenditure by Industrial Code and Type of Expenditure, 2010

Nilai - Value (000 Rp)

| Pengeluaran untuk Pekerja Lainnya | | | | | | Jumlah Pengeluaran Seluruh Pekerja | Kode Industri Industrial Code |
|-----------------------------------|-------------------------|---|--|--|----------------------|--|--|
| Others | | | | | | | |
| Upah/Gaji Wage/Salary | Upah Lembur Overtime | Hadiah/Bonus dan Sejenisnya Bonus in cash & in kind & others | Pensiun, Tunjangan Sosial, Asuransi & Sejenisnya Pension contribution, social allowance, insurance, etc | Tunjangan Kecelakaan Accident allowance | Jumlah Total | Total Expenditure | |
| (8) | (9) | (10) | (11) | (12) | (13) | (14) | (1) |
| 48 588 280 | 7 247 135 | 160 561 | 89 128 | 5 653 | 56 090 757 | 142 864 310 | 24203 |
| 38 235 556 | 5 476 678 | 13 522 | 2 204 | | 43 727 960 | 112 090 206 | |
| 15 650 682 | 684 228 | 1 006 147 | 207 263 | | 17 548 320 | 50 408 284 | 24204 |
| 10 864 855 | 684 228 | 1 006 147 | 201 931 | | 12 757 161 | 38 113 827 | |
| 18 387 109 | 2 034 711 | 6 383 107 | 1 868 873 | 108 166 | 28 781 966 | 127 959 271 | 24205 |
| 15 051 834 | 1 493 433 | 6 298 595 | 1 859 385 | 105 666 | 24 808 913 | 114 600 827 | |
| 203 558 773 | 31 889 646 | 31 928 616 | 36 038 351 | 1 298 187 | 304 713 573 | 997 178 929 | 242 |
| 172 912 194 | 28 389 472 | 30 840 531 | 34 923 592 | 1 229 753 | 268 295 542 | 878 782 994 | |
| 14 892 983 | 2 083 519 | 231 176 | 108 921 | 39 206 | 17 355 805 | 60 839 234 | 24310 |
| 12 151 539 | 1 473 058 | 222 953 | 108 921 | 39 206 | 13 995 677 | 50 539 865 | |
| 3 162 548 | 210 143 | 16 065 | | | 3 388 756 | 15 642 855 | 24320 |
| * | * | * | * | * | * | * | |
| 18 055 531 | 2 293 662 | 247 241 | 108 921 | 39 206 | 20 744 561 | 76 482 089 | 243 |
| 13 638 291 | 1 664 927 | 222 953 | 108 921 | 39 206 | 15 674 298 | 58 703 417 | |
| 1 005 365 965 | 89 108 577 | 66 949 274 | 57 643 373 | 2 813 549 | 1 221 880 738 | 4 037 949 104 | 24 |
| 938 060 890 | 80 385 804 | 63 848 495 | 55 986 625 | 2 631 843 | 1 140 913 657 | 3 795 411 123 | |
| 60 439 816 | 16 398 385 | 5 192 194 | 842 812 | 1 018 877 | 83 892 084 | 225 250 407 | 25111 |
| 43 120 066 | 14 428 192 | 4 846 776 | 587 528 | 1 008 931 | 63 991 493 | 152 954 825 | |
| 55 189 030 | 12 572 721 | 267 291 | 125 933 | 3 450 | 68 158 425 | 214 040 548 | 25112 |
| 43 811 946 | 11 291 926 | | | | 55 103 872 | 180 955 929 | |
| 59 884 019 | 6 065 431 | 532 458 | 338 299 | 248 971 | 67 069 178 | 269 400 298 | 25113 |
| 49 296 408 | 5 514 358 | 346 160 | 287 967 | 248 971 | 55 693 864 | 244 206 074 | |
| 21 276 769 | 2 577 412 | 153 957 | 103 121 | 5 826 | 24 117 085 | 88 706 443 | 25119 |
| 15 308 247 | 2 081 813 | 43 000 | 77 838 | | 17 510 898 | 70 076 870 | |
| 51 428 272 | 7 300 289 | 2 393 714 | 702 365 | 192 920 | 62 017 560 | 219 691 123 | 25120 |
| 39 523 770 | 6 087 684 | 2 073 489 | 333 759 | 174 650 | 48 193 352 | 173 934 047 | |
| * | * | * | * | * | * | * | 25130 |
| 248 521 906 | 44 914 238 | 8 619 614 | 2 116 905 | 1 470 044 | 305 642 707 | 1 018 097 819 | 251 |
| 191 060 437 | 39 403 973 | 7 309 425 | 1 287 092 | 1 432 552 | 240 493 479 | 822 127 745 | |
| 138 900 976 | 1 742 | 2 000 | | | 138 904 718 | 146 174 861 | 25200 |
| * | * | * | * | * | * | * | |
| 138 900 976 | 1 742 | 2 000 | | | 138 904 718 | 146 174 861 | 252 |
| * | * | * | * | * | * | * | |
| 90 087 447 | 7 958 007 | 11 703 563 | 6 304 036 | 23 696 | 116 076 749 | 246 238 257 | 25910 |
| 80 226 984 | 7 201 672 | 11 354 499 | 6 154 806 | 4 595 | 104 942 556 | 216 587 876 | |

Tabel 4 Pengeluaran untuk Pekerja menurut Kode Industri dan Jenis Pengeluaran, 2010

| Kode Industri <i>Industrial Code</i> | Pengeluaran untuk Pekerja Produksi <i>Expenditure of Production Labour</i> | | | | | |
|---|---|--------------------------------|--|---|---|------------------------|
| | Upah/Gaji <i>Wage/Salary</i> | Upah Lembur <i>Overtime</i> | Hadiah/Bonus dan Sejenisnya <i>Bonus in cash & in kind & others</i> | Pensiun, Tunjangan Sosial, Asuransi & Sejenisnya <i>Pension contribution, social allowance, insurance, etc</i> | Tunjangan Kecelakaan <i>Accident allowance</i> | Jumlah <i>Total</i> |
| (1) | (2) | (3) | (4) | (5) | (6) | (7) |
| 25920 | 171 984 315 | 27 313 216 | 10 172 861 | 14 388 139 | 572 138 | 224 430 669 |
| | <i>129 801 167</i> | <i>21 849 402</i> | <i>9 110 431</i> | <i>13 801 526</i> | <i>532 812</i> | <i>175 095 338</i> |
| 25931 | 6 354 314 | 495 368 | 317 850 | | 33 800 | 7 201 332 |
| | * | * | * | * | * | * |
| 25932 | 10 905 997 | 3 648 074 | 1 627 086 | | | 16 181 157 |
| | <i>9 013 727</i> | <i>3 557 079</i> | <i>1 548 246</i> | | | <i>14 119 052</i> |
| 25933 | 85 518 847 | 4 655 546 | 292 280 | 600 | 100 | 90 467 373 |
| | <i>76 046 358</i> | <i>4 273 840</i> | <i>252 500</i> | <i>600</i> | <i>100</i> | <i>80 573 398</i> |
| 25934 | 135 405 592 | 100 187 918 | 2 523 512 | 481 941 | | 238 598 963 |
| | <i>107 181 996</i> | <i>96 363 613</i> | <i>2 082 185</i> | <i>481 941</i> | | <i>206 109 735</i> |
| 25940 | 165 980 251 | 22 358 752 | 1 681 408 | 617 190 | 9 146 | 190 646 747 |
| | <i>146 682 246</i> | <i>20 650 065</i> | <i>1 311 417</i> | <i>570 030</i> | <i>9 146</i> | <i>169 222 904</i> |
| 25951 | 131 418 425 | 23 491 549 | 3 663 168 | 1 162 806 | 149 634 | 159 885 582 |
| | <i>114 966 290</i> | <i>22 184 313</i> | <i>2 940 036</i> | <i>916 206</i> | <i>116 894</i> | <i>141 123 739</i> |
| 25952 | 139 976 875 | 11 119 231 | 3 901 794 | 1 426 858 | 360 174 | 156 784 932 |
| | <i>110 657 986</i> | <i>8 552 124</i> | <i>3 371 870</i> | <i>1 245 565</i> | <i>334 786</i> | <i>124 162 331</i> |
| 25991 | 41 058 336 | 5 095 627 | 950 880 | 3 506 155 | 20 770 | 50 631 768 |
| | <i>24 212 106</i> | <i>4 405 730</i> | <i>794 468</i> | <i>3 349 975</i> | | <i>32 762 279</i> |
| 25992 | 263 230 645 | 26 874 922 | 5 830 971 | 1 066 327 | 202 116 | 297 204 981 |
| | <i>227 082 007</i> | <i>25 382 766</i> | <i>2 051 677</i> | <i>573 888</i> | <i>138 300</i> | <i>255 228 638</i> |
| 25993 | 76 891 476 | 6 045 421 | 7 292 219 | 355 472 | 938 398 | 91 522 986 |
| | <i>71 610 120</i> | <i>5 763 953</i> | <i>6 949 892</i> | <i>347 472</i> | <i>938 398</i> | <i>85 609 835</i> |
| 25994 | * | * | * | * | * | * |
| 25995 | 16 968 723 | 141 531 | 157 338 | 33 561 | 24 286 | 17 325 439 |
| | <i>14 815 647</i> | | <i>157 083</i> | <i>33 561</i> | <i>24 286</i> | <i>15 030 577</i> |
| 25999 | 111 847 490 | 11 707 777 | 1 910 248 | 830 241 | 30 705 | 126 326 461 |
| | <i>92 389 762</i> | <i>10 146 064</i> | <i>487 800</i> | <i>439 243</i> | <i>29 631</i> | <i>103 492 500</i> |
| 259 | 1 435 976 178 | 257 068 622 | 60 854 164 | 42 076 185 | 2 470 264 | 1 798 445 413 |
| | <i>1 190 804 751</i> | <i>235 478 358</i> | <i>51 101 380</i> | <i>39 664 227</i> | <i>2 217 557</i> | <i>1 519 266 273</i> |
| 25 | 2 000 037 304 | 368 764 100 | 77 017 231 | 55 553 570 | 16 798 463 | 2 518 170 668 |
| | <i>1 642 975 068</i> | <i>332 163 977</i> | <i>64 483 572</i> | <i>50 853 514</i> | <i>15 800 452</i> | <i>2 106 276 583</i> |
| 26110 | 486 247 229 | 156 589 870 | 27 654 175 | 20 111 654 | 2 980 076 | 693 583 004 |
| | <i>461 230 270</i> | <i>154 761 800</i> | <i>27 510 497</i> | <i>20 065 038</i> | <i>2 980 076</i> | <i>666 547 681</i> |
| 26120 | 637 515 831 | 133 093 215 | 4 708 648 | 9 076 677 | 723 950 | 785 118 321 |
| | <i>620 256 280</i> | <i>130 375 865</i> | <i>4 469 512</i> | <i>8 786 189</i> | <i>712 410</i> | <i>764 600 256</i> |

Catatan : angka yang tercetak miring: industri besar, yang tercetak tebal: total IBS, *: tidak dipublikasikan
 Note: number in italic denote large industry, number in bold denote total large and medium industry, *: not publication

Table 4 Labour Expenditure by Industrial Code and Type of Expenditure, 2010

Nilai - Value (000 Rp)

| Pengeluaran untuk Pekerja Lainnya | | | | | | Jumlah Pengeluaran Seluruh Pekerja | Kode Industri Industrial Code |
|-----------------------------------|-------------------------|---|--|--|----------------------|--|--|
| Others | | | | | | | |
| Upah/Gaji Wage/Salary | Upah Lembur Overtime | Hadiah/Bonus dan Sejenisnya Bonus in cash & in kind & others | Pensiun, Tunjangan Sosial, Asuransi & Sejenisnya Pension contribution, social allowance, insurance, etc | Tunjangan Kecelakaan Accident allowance | Jumlah Total | Total Expenditure | |
| (8) | (9) | (10) | (11) | (12) | (13) | (14) | (1) |
| 85 317 185 | 11 165 247 | 4 364 258 | 3 495 041 | 174 965 | 104 516 696 | 328 947 365 | 25920 |
| 67 307 551 | 10 028 521 | 3 737 843 | 2 734 219 | 128 288 | 83 936 422 | 259 031 760 | |
| 2 176 010 | 1 227 532 | 2 500 | | | 3 406 042 | 10 607 374 | 25931 |
| * | * | * | * | * | * | * | |
| 4 183 875 | 689 851 | 440 620 | | | 5 314 346 | 21 495 503 | 25932 |
| 2 795 606 | 617 323 | 440 620 | | | 3 853 549 | 17 972 601 | |
| 25 487 493 | 1 208 553 | 138 119 | 200 | 50 | 26 834 415 | 117 301 788 | 25933 |
| 22 842 921 | 1 122 634 | 124 050 | 200 | 50 | 24 089 855 | 104 663 253 | |
| 68 748 924 | 26 188 211 | 1 981 869 | 100 900 | | 97 019 904 | 335 618 867 | 25934 |
| 59 734 794 | 24 592 088 | 1 948 743 | 100 900 | | 86 376 525 | 292 486 260 | |
| 76 239 074 | 4 757 248 | 745 103 | 360 363 | | 82 101 788 | 272 748 535 | 25940 |
| 69 076 792 | 4 611 164 | 617 270 | 360 363 | | 74 665 589 | 243 888 493 | |
| 76 372 494 | 7 044 824 | 4 636 844 | 1 421 594 | 202 534 | 89 678 290 | 249 563 872 | 25951 |
| 61 372 316 | 6 385 983 | 3 228 020 | 1 189 876 | 194 035 | 72 370 230 | 213 493 969 | |
| 57 407 879 | 3 730 137 | 2 459 784 | 813 054 | 1 274 911 | 65 685 765 | 222 470 697 | 25952 |
| 46 227 023 | 2 103 707 | 2 264 169 | 745 705 | 1 233 086 | 52 573 690 | 176 736 021 | |
| 22 708 366 | 924 424 | 420 026 | 3 670 020 | | 27 722 836 | 78 354 604 | 25991 |
| 15 789 078 | 635 528 | 402 508 | 3 655 340 | | 20 482 454 | 53 244 733 | |
| 111 885 272 | 10 891 912 | 1 699 523 | 464 262 | 56 307 | 124 997 276 | 422 202 257 | 25992 |
| 102 659 234 | 10 316 177 | 1 386 684 | 304 257 | 38 298 | 114 704 650 | 369 933 288 | |
| 38 329 069 | 923 293 | 3 338 768 | 89 410 | 150 830 | 42 831 370 | 134 354 356 | 25993 |
| 36 902 323 | 915 193 | 3 127 660 | 89 310 | 150 830 | 41 185 316 | 126 795 151 | |
| * | * | * | * | * | * | * | 25994 |
| 3 997 338 | 30 827 | 28 345 | 16 780 | | 4 073 290 | 21 398 729 | 25995 |
| 3 640 867 | | 28 345 | 16 780 | | 3 685 992 | 18 716 569 | |
| 21 972 771 | 1 517 026 | 579 858 | 640 650 | 29 346 | 24 739 651 | 151 066 112 | 25999 |
| 15 188 479 | 1 170 568 | 231 500 | 453 760 | 29 190 | 17 073 497 | 120 565 997 | |
| 685 255 503 | 78 257 092 | 32 539 180 | 17 393 155 | 1 912 639 | 815 357 569 | 2 613 802 982 | 259 |
| 584 912 460 | 70 921 927 | 28 891 911 | 15 805 516 | 1 778 372 | 702 310 186 | 2 221 576 459 | |
| 1 072 678 385 | 123 173 072 | 41 160 794 | 19 510 060 | 3 382 683 | 1 259 904 994 | 3 778 075 662 | 25 |
| 914 632 334 | 110 325 900 | 36 201 336 | 17 092 608 | 3 210 924 | 1 081 463 102 | 3 187 739 685 | |
| 239 999 884 | 67 179 429 | 24 720 155 | 10 370 049 | 87 529 | 342 357 046 | 1 035 940 050 | 26110 |
| 232 377 449 | 66 818 167 | 24 647 473 | 10 321 345 | 83 044 | 334 247 478 | 1 000 795 159 | |
| 271 036 269 | 57 231 453 | 872 648 | 1 472 829 | 230 275 | 330 843 474 | 1 115 961 795 | 26120 |
| 260 500 195 | 55 930 151 | 835 903 | 1 444 082 | 229 092 | 318 939 423 | 1 083 539 679 | |

Tabel 4 Pengeluaran untuk Pekerja menurut Kode Industri dan Jenis Pengeluaran, 2010

| Kode Industri <i>Industrial Code</i> | Pengeluaran untuk Pekerja Produksi <i>Expenditure of Production Labour</i> | | | | | Jumlah <i>Total</i> |
|---|---|--------------------------------|--|---|---|------------------------|
| | Upah/Gaji <i>Wage/Salary</i> | Upah Lembur <i>Overtime</i> | Hadiah/Bonus dan Sejenisnya <i>Bonus in cash & in kind & others</i> | Pensiun, Tunjangan Sosial, Asuransi & Sejenisnya <i>Pension contribution, social allowance, insurance, etc</i> | Tunjangan Kecelakaan <i>Accident allowance</i> | |
| (1) | (2) | (3) | (4) | (5) | (6) | (7) |
| 261 | 1 123 763 060 | 289 683 085 | 32 362 823 | 29 188 331 | 3 704 026 | 1 478 701 325 |
| | <i>1 081 486 550</i> | <i>285 137 665</i> | <i>31 980 009</i> | <i>28 851 227</i> | <i>3 692 486</i> | <i>1 431 147 937</i> |
| 26210 | 100 746 272 | 3 458 024 | * | * | * | 104 204 296 |
| | * | * | * | * | * | * |
| 26220 | 56 206 602 | 14 243 180 | 17 518 313 | 5 984 340 | 2 585 | 93 955 020 |
| | <i>55 774 602</i> | <i>14 199 980</i> | <i>17 518 313</i> | <i>5 984 340</i> | <i>2 585</i> | <i>93 479 820</i> |
| 262 | 156 952 874 | 17 701 204 | 17 518 313 | 5 984 340 | 2 585 | 198 159 316 |
| | <i>149 456 415</i> | <i>16 291 248</i> | <i>17 518 313</i> | <i>5 984 340</i> | <i>2 585</i> | <i>189 252 901</i> |
| 26310 | 20 843 768 | 3 940 633 | 1 332 361 | 588 118 | 128 000 | 26 832 880 |
| | <i>18 103 577</i> | <i>3 940 633</i> | <i>1 259 201</i> | <i>558 814</i> | <i>128 000</i> | <i>23 990 225</i> |
| 26320 | * | * | * | * | * | * |
| | * | * | * | * | * | * |
| 26390 | 6 616 500 | 250 000 | * | * | * | 6 866 500 |
| | * | * | * | * | * | * |
| 263 | 28 915 832 | 4 200 633 | 1 482 456 | 1 298 002 | 435 504 | 36 332 427 |
| | <i>25 813 141</i> | <i>4 200 633</i> | <i>1 409 296</i> | <i>1 268 698</i> | <i>435 504</i> | <i>33 127 272</i> |
| 26410 | 270 214 076 | 5 001 439 | 901 577 | 1 306 824 | 24 228 | 277 448 144 |
| | <i>261 846 353</i> | <i>4 409 732</i> | <i>863 620</i> | <i>1 284 179</i> | <i>17 815</i> | <i>268 421 699</i> |
| 26420 | 9 149 366 | 8 732 179 | 7 023 130 | 4 729 880 | | 29 634 555 |
| | <i>8 257 654</i> | <i>8 710 491</i> | <i>7 003 480</i> | <i>4 729 880</i> | | <i>28 701 505</i> |
| 26490 | 14 772 809 | 654 714 | 1 427 416 | 6 423 330 | 166 539 | 23 444 808 |
| | <i>13 817 009</i> | <i>654 714</i> | <i>1 403 266</i> | <i>6 423 330</i> | <i>166 539</i> | <i>22 464 858</i> |
| 264 | 294 136 251 | 14 388 332 | 9 352 123 | 12 460 034 | 190 767 | 330 527 507 |
| | <i>283 921 016</i> | <i>13 774 937</i> | <i>9 270 366</i> | <i>12 437 389</i> | <i>184 354</i> | <i>319 588 062</i> |
| 26511 | 8 653 197 | 1 139 700 | 250 662 | 66 872 | | 10 110 431 |
| | * | * | * | * | * | * |
| 26512 | 8 889 052 | 2 709 378 | 1 691 568 | 1 675 660 | 788 000 | 15 753 658 |
| | * | * | * | * | * | * |
| 26513 | 27 188 396 | 15 926 402 | 576 889 | | | 43 691 687 |
| | * | * | * | * | * | * |
| 26520 | 8 975 498 | 935 654 | 93 102 | 111 145 | 1 135 | 10 116 534 |
| | <i>4 136 997</i> | <i>437 733</i> | | | | <i>4 574 730</i> |
| 265 | 53 706 143 | 20 711 134 | 2 612 221 | 1 853 677 | 789 135 | 79 672 310 |
| | <i>37 709 329</i> | <i>18 031 651</i> | <i>1 619 269</i> | <i>1 128 976</i> | <i>788 000</i> | <i>59 277 225</i> |
| 26601 | * | * | * | * | * | * |
| | * | * | * | * | * | * |

Catatan : angka yang tercetak miring: industri besar, yang tercetak tebal: total IBS, *: tidak dipublikasikan
 Note: number in italic denote large industry, number in bold denote total large and medium industry, *: not publication

Tabel 4 Pengeluaran untuk Pekerja menurut Kode Industri dan Jenis Pengeluaran, 2010

| Kode Industri <i>Industrial Code</i> | Pengeluaran untuk Pekerja Produksi <i>Expenditure of Production Labour</i> | | | | | Jumlah <i>Total</i> |
|---|---|--------------------------------|--|---|---|------------------------|
| | Upah/Gaji <i>Wage/Salary</i> | Upah Lembur <i>Overtime</i> | Hadiah/Bonus dan Sejenisnya <i>Bonus in cash & in kind & others</i> | Pensiun, Tunjangan Sosial, Asuransi & Sejenisnya <i>Pension contribution, social allowance, insurance, etc</i> | Tunjangan Kecelakaan <i>Accident allowance</i> | |
| (1) | (2) | (3) | (4) | (5) | (6) | (7) |
| 26602 | 6 127 418 | 530 677 | 30 000 | 7 000 | | 6 695 095 |
| | * | * | * | * | * | * |
| 266 | 8 337 729 | 855 055 | 237 570 | 68 182 | | 9 498 536 |
| | * | * | * | * | * | * |
| 26710 | * | * | * | * | * | * |
| | * | * | * | * | * | * |
| 26791 | * | * | * | * | * | * |
| | * | * | * | * | * | * |
| 26792 | 6 651 473 | 562 188 | 475 000 | | | 7 688 661 |
| | <i>6 651 473</i> | <i>562 188</i> | <i>475 000</i> | | | <i>7 688 661</i> |
| 267 | 54 030 649 | 23 293 251 | 1 079 696 | 230 557 | | 78 634 153 |
| | <i>54 030 649</i> | <i>23 293 251</i> | <i>1 079 696</i> | <i>230 557</i> | | <i>78 634 153</i> |
| 26800 | 92 014 699 | 22 348 411 | 26 500 | 126 921 | | 114 516 531 |
| | <i>86 422 236</i> | <i>21 559 326</i> | | <i>126 921</i> | | <i>108 108 483</i> |
| 268 | 92 014 699 | 22 348 411 | 26 500 | 126 921 | | 114 516 531 |
| | <i>86 422 236</i> | <i>21 559 326</i> | | <i>126 921</i> | | <i>108 108 483</i> |
| 26 | 1 811 857 237 | 393 181 105 | 64 671 702 | 51 210 044 | 5 122 017 | 2 326 042 105 |
| | <i>1 723 927 480</i> | <i>382 847 740</i> | <i>63 084 519</i> | <i>50 089 290</i> | <i>5 102 929</i> | <i>2 225 051 958</i> |
| 27111 | 23 638 839 | 7 492 095 | 4 470 470 | 596 119 | 107 471 | 36 304 994 |
| | <i>23 361 639</i> | <i>7 492 095</i> | <i>4 470 470</i> | <i>596 119</i> | <i>107 471</i> | <i>36 027 794</i> |
| 27112 | 10 413 364 | 800 544 | 704 640 | 6 000 | | 11 924 548 |
| | <i>8 653 745</i> | <i>705 573</i> | <i>704 640</i> | | | <i>10 063 958</i> |
| 27113 | 148 175 896 | 27 968 791 | 1 795 223 | 1 663 125 | 847 314 | 180 450 349 |
| | <i>143 556 346</i> | <i>27 163 903</i> | <i>1 378 462</i> | <i>1 608 082</i> | <i>847 314</i> | <i>174 554 107</i> |
| 27120 | 76 067 604 | 16 829 310 | 2 912 193 | 388 865 | 88 380 | 96 286 352 |
| | <i>60 164 406</i> | <i>15 493 220</i> | <i>2 687 108</i> | <i>347 955</i> | <i>87 820</i> | <i>78 780 509</i> |
| 271 | 258 295 703 | 53 090 740 | 9 882 526 | 2 654 109 | 1 043 165 | 324 966 243 |
| | <i>235 736 136</i> | <i>50 854 791</i> | <i>9 240 680</i> | <i>2 552 156</i> | <i>1 042 605</i> | <i>299 426 368</i> |
| 27201 | 187 282 720 | 13 099 537 | | 3 276 | 580 747 | 200 966 280 |
| | <i>187 017 760</i> | <i>13 099 537</i> | | | <i>580 747</i> | <i>200 698 044</i> |
| 27202 | 127 057 404 | 23 298 746 | 3 601 115 | 2 805 965 | | 156 763 230 |
| | <i>125 436 074</i> | <i>23 199 237</i> | <i>3 541 010</i> | <i>2 791 565</i> | | <i>154 967 886</i> |
| 272 | 314 340 124 | 36 398 283 | 3 601 115 | 2 809 241 | 580 747 | 357 729 510 |
| | <i>312 453 834</i> | <i>36 298 774</i> | <i>3 541 010</i> | <i>2 791 565</i> | <i>580 747</i> | <i>355 665 930</i> |
| 27310 | 268 439 157 | 69 559 653 | 849 850 | 25 477 | | 338 874 137 |
| | <i>254 987 357</i> | <i>68 667 177</i> | <i>740 000</i> | | | <i>324 394 534</i> |

Catatan : angka yang tercetak miring: industri besar, yang tercetak tebal: total IBS, *: tidak dipublikasikan

Note: number in italic denote large industry, number in bold denote total large and medium industry, *: not publication

Table 4 Labour Expenditure by Industrial Code and Type of Expenditure, 2010

| Pengeluaran untuk Pekerja Lainnya | | | | | | | Nilai - Value (000 Rp) | |
|-----------------------------------|--------------------|---|---|---------------------------|----------------------|-----------------------------|------------------------|--|
| Others | | | | | | Jumlah | Kode | |
| Upah/Gaji | Upah Lembur | Hadiah/Bonus dan Sejenisnya | Pensiun, Tunjangan Sosial, Asuransi & Sejenisnya | Tunjangan Kecelakaan | Jumlah | Pengeluaran Seluruh Pekerja | Industri | |
| <i>Wage/Salary</i> | <i>Overtime</i> | <i>Bonus in cash & in kind & others</i> | <i>Pension contribution, social allowance, insurance, etc</i> | <i>Accident allowance</i> | <i>Total</i> | <i>Total Expenditure</i> | <i>Industrial Code</i> | |
| (8) | (9) | (10) | (11) | (12) | (13) | (14) | (1) | |
| 3 523 563 | 275 246 | 20 000 | 8 000 | | 3 826 809 | 10 521 904 | 26602 | |
| * | * | * | * | * | * | * | | |
| 4 873 563 | 275 246 | 64 000 | 10 000 | | 5 222 809 | 14 721 345 | 266 | |
| * | * | * | * | * | * | * | | |
| * | * | * | * | * | * | * | 26710 | |
| * | * | * | * | * | * | * | | |
| * | * | * | * | * | * | * | 26791 | |
| * | * | * | * | * | * | * | | |
| 5 799 607 | 631 977 | | | | 6 431 584 | 14 120 245 | 26792 | |
| 5 799 607 | 631 977 | | | | 6 431 584 | 14 120 245 | | |
| 23 865 586 | 10 258 725 | 289 050 | 250 237 | | 34 663 598 | 113 297 751 | 267 | |
| 23 865 586 | 10 258 725 | 289 050 | 250 237 | | 34 663 598 | 113 297 751 | | |
| 47 917 046 | 6 557 236 | 35 000 | 329 627 | | 54 838 909 | 169 355 440 | 26800 | |
| 37 207 134 | 6 149 967 | | 329 627 | | 43 686 728 | 151 795 211 | | |
| 47 917 046 | 6 557 236 | 35 000 | 329 627 | | 54 838 909 | 169 355 440 | 268 | |
| 37 207 134 | 6 149 967 | | 329 627 | | 43 686 728 | 151 795 211 | | |
| 820 322 091 | 167 139 700 | 46 438 166 | 24 386 496 | 2 629 661 | 1 060 916 114 | 3 386 958 219 | 26 | |
| 775 104 562 | 163 834 130 | 45 710 178 | 24 145 043 | 2 622 505 | 1 011 416 418 | 3 236 468 376 | | |
| 14 317 958 | 3 680 994 | 4 224 818 | 499 923 | 76 030 | 22 799 723 | 59 104 717 | 27111 | |
| 14 289 958 | 3 680 994 | 4 224 818 | 499 923 | 76 030 | 22 771 723 | 58 799 517 | | |
| 5 831 561 | 224 491 | 299 900 | | | 6 355 952 | 18 280 500 | 27112 | |
| 5 198 336 | 205 749 | 299 900 | | | 5 703 985 | 15 767 943 | | |
| 30 710 312 | 5 650 185 | 8 286 244 | 410 176 | 102 929 | 45 159 846 | 225 610 195 | 27113 | |
| 27 685 381 | 5 505 220 | 45 860 | 402 021 | 102 929 | 33 741 411 | 208 295 518 | | |
| 53 099 951 | 5 923 518 | 4 776 921 | 586 399 | 146 197 | 64 532 986 | 160 819 338 | 27120 | |
| 40 784 218 | 4 983 042 | 4 563 127 | 547 988 | 145 271 | 51 023 646 | 129 804 155 | | |
| 103 959 782 | 15 479 188 | 17 587 883 | 1 496 498 | 325 156 | 138 848 507 | 463 814 750 | 271 | |
| 87 957 893 | 14 375 005 | 9 133 705 | 1 449 932 | 324 230 | 113 240 765 | 412 667 133 | | |
| 69 420 470 | 10 798 598 | | 960 | | 80 220 028 | 281 186 308 | 27201 | |
| 69 348 470 | 10 798 598 | | | | 80 147 068 | 280 845 112 | | |
| 41 104 075 | 5 749 175 | 4 810 605 | 285 903 | | 51 949 758 | 208 712 988 | 27202 | |
| 40 195 287 | 5 583 245 | 4 790 195 | 281 103 | | 50 849 830 | 205 817 716 | | |
| 110 524 545 | 16 547 773 | 4 810 605 | 286 863 | | 132 169 786 | 489 899 296 | 272 | |
| 109 543 757 | 16 381 843 | 4 790 195 | 281 103 | | 130 996 898 | 486 662 828 | | |
| 80 074 305 | 12 851 280 | 642 590 | 29 723 | | 93 597 898 | 432 472 035 | 27310 | |
| 77 288 984 | 12 359 346 | 560 000 | | | 90 208 330 | 414 602 864 | | |

Tabel 4 Pengeluaran untuk Pekerja menurut Kode Industri dan Jenis Pengeluaran, 2010

| Kode Industri <i>Industrial Code</i> | Pengeluaran untuk Pekerja Produksi <i>Expenditure of Production Labour</i> | | | | | |
|---|---|--------------------------------|--|---|---|------------------------|
| | Upah/Gaji <i>Wage/Salary</i> | Upah Lembur <i>Overtime</i> | Hadiah/Bonus dan Sejenisnya <i>Bonus in cash & in kind & others</i> | Pensiun, Tunjangan Sosial, Asuransi & Sejenisnya <i>Pension contribution, social allowance, insurance, etc</i> | Tunjangan Kecelakaan <i>Accident allowance</i> | Jumlah <i>Total</i> |
| (1) | (2) | (3) | (4) | (5) | (6) | (7) |
| 27320 | 54 823 664 | 10 814 296 | 5 788 565 | 10 176 853 | 400 214 | 82 003 592 |
| | <i>50 200 667</i> | <i>10 362 197</i> | <i>5 682 270</i> | <i>10 032 289</i> | <i>374 572</i> | <i>76 651 995</i> |
| 27330 | 18 971 947 | 7 364 970 | 2 949 072 | 1 064 443 | | 30 350 432 |
| | <i>16 588 604</i> | <i>7 344 970</i> | <i>2 915 012</i> | <i>1 032 523</i> | | <i>27 881 109</i> |
| 273 | 342 234 768 | 87 738 919 | 9 587 487 | 11 266 773 | 400 214 | 451 228 161 |
| | <i>321 776 628</i> | <i>86 374 344</i> | <i>9 337 282</i> | <i>11 064 812</i> | <i>374 572</i> | <i>428 927 638</i> |
| 27401 | 121 900 395 | 26 430 216 | 9 127 338 | 1 703 485 | 576 056 | 159 737 490 |
| | <i>116 937 590</i> | <i>25 962 489</i> | <i>9 104 588</i> | <i>1 649 518</i> | <i>562 431</i> | <i>154 216 616</i> |
| 27402 | * | * | * | * | * | * |
| | <i>*</i> | <i>*</i> | <i>*</i> | <i>*</i> | <i>*</i> | <i>*</i> |
| 27403 | 214 585 678 | 31 573 173 | | | | 246 158 851 |
| | <i>209 887 523</i> | <i>30 421 778</i> | | | | <i>240 309 301</i> |
| 27409 | 43 132 029 | 3 904 002 | | 378 657 | | 47 414 688 |
| | <i>37 128 708</i> | <i>3 032 486</i> | | | | <i>40 161 194</i> |
| 274 | 381 439 763 | 62 069 332 | 9 127 338 | 2 082 142 | 576 056 | 455 294 631 |
| | <i>365 775 482</i> | <i>59 578 694</i> | <i>9 104 588</i> | <i>1 649 518</i> | <i>562 431</i> | <i>436 670 713</i> |
| 27510 | 96 314 152 | 7 246 195 | 482 026 | 179 143 | 40 083 | 104 261 599 |
| | <i>87 316 224</i> | <i>6 417 409</i> | <i>481 026</i> | <i>179 143</i> | <i>40 083</i> | <i>94 433 885</i> |
| 27520 | 252 370 377 | 19 831 426 | 441 850 | 242 344 | | 272 885 997 |
| | <i>241 293 173</i> | <i>18 614 641</i> | <i>416 850</i> | | | <i>260 324 664</i> |
| 27530 | 23 149 033 | 2 061 003 | 175 000 | 9 319 | | 25 394 355 |
| | <i>14 866 049</i> | <i>1 730 355</i> | <i>175 000</i> | <i>9 319</i> | | <i>16 780 723</i> |
| 275 | 371 833 562 | 29 138 624 | 1 098 876 | 430 806 | 40 083 | 402 541 951 |
| | <i>343 475 446</i> | <i>26 762 405</i> | <i>1 072 876</i> | <i>188 462</i> | <i>40 083</i> | <i>371 539 272</i> |
| 27900 | 50 882 859 | 6 135 452 | 7 740 143 | 1 682 160 | 50 000 | 66 490 614 |
| | <i>47 814 905</i> | <i>6 135 452</i> | <i>7 740 143</i> | <i>1 682 160</i> | <i>50 000</i> | <i>63 422 660</i> |
| 279 | 50 882 859 | 6 135 452 | 7 740 143 | 1 682 160 | 50 000 | 66 490 614 |
| | <i>47 814 905</i> | <i>6 135 452</i> | <i>7 740 143</i> | <i>1 682 160</i> | <i>50 000</i> | <i>63 422 660</i> |
| 27 | 1 719 026 779 | 274 571 350 | 41 037 485 | 20 925 231 | 2 690 265 | 2 058 251 110 |
| | <i>1 627 032 431</i> | <i>266 004 460</i> | <i>40 036 579</i> | <i>19 928 673</i> | <i>2 650 438</i> | <i>1 955 652 581</i> |
| 28111 | 5 076 273 | 1 226 466 | 159 694 | 157 801 | | 6 620 234 |
| | <i>*</i> | <i>*</i> | <i>*</i> | <i>*</i> | <i>*</i> | <i>*</i> |
| 28112 | 22 396 846 | 6 309 360 | 41 854 | | | 28 748 060 |
| | <i>18 600 849</i> | <i>5 640 111</i> | | | | <i>24 240 960</i> |
| 28113 | 75 279 008 | 21 819 767 | 2 874 272 | 9 993 895 | 638 416 | 110 605 358 |
| | <i>62 470 441</i> | <i>20 513 506</i> | <i>2 462 553</i> | <i>9 801 143</i> | <i>636 816</i> | <i>95 884 459</i> |

Catatan : angka yang tercetak miring: industri besar, yang tercetak tebal: total IBS, *: tidak dipublikasikan

Note: number in italic denote large industry, number in bold denote total large and medium industry, *: not publication

Table 4 Labour Expenditure by Industrial Code and Type of Expenditure, 2010

Nilai - Value (000 Rp)

| Pengeluaran untuk Pekerja Lainnya | | | | | | Jumlah Pengeluaran Seluruh Pekerja | Kode Industri Industrial Code |
|-----------------------------------|-------------------|-------------------------------------|---|-------------------------|--------------------|--|--|
| Others | | | | | | | |
| Upah/Gaji | Upah Lembur | Hadiah/Bonus dan Sejenisnya | Pensiun, Tunjangan Sosial, Asuransi & Sejenisnya | Tunjangan Kecelakaan | Jumlah | Total Expenditure | |
| Wage/Salary | Overtime | Bonus in cash & in kind & others | Pension contribution, social allowance, insurance, etc | Accident allowance | Total | | |
| (8) | (9) | (10) | (11) | (12) | (13) | (14) | (1) |
| 30 145 108 | 1 205 227 | 563 002 | 1 355 473 | 382 139 | 33 650 949 | 115 654 541 | 27320 |
| 27 373 941 | 1 132 361 | 426 013 | 638 220 | 372 041 | 29 942 576 | 106 594 571 | |
| 16 547 575 | 1 393 740 | 1 420 422 | 739 775 | 3 000 | 20 104 512 | 50 454 944 | 27330 |
| 16 163 647 | 1 388 740 | 1 405 846 | 727 007 | | 19 685 240 | 47 566 349 | |
| 126 766 988 | 15 450 247 | 2 626 014 | 2 124 971 | 385 139 | 147 353 359 | 598 581 520 | 273 |
| 120 826 572 | 14 880 447 | 2 391 859 | 1 365 227 | 372 041 | 139 836 146 | 568 763 784 | |
| 33 881 019 | 1 356 946 | 3 650 706 | 700 104 | 154 006 | 39 742 781 | 199 480 271 | 27401 |
| 32 554 222 | 1 286 292 | 3 650 706 | 700 104 | 154 006 | 38 345 330 | 192 561 946 | |
| * | * | * | * | * | * | * | 27402 |
| * | * | * | * | * | * | * | |
| 71 534 214 | 12 494 314 | | | | 84 028 528 | 330 187 379 | 27403 |
| 68 175 732 | 12 138 832 | | | | 80 314 564 | 320 623 865 | |
| 9 217 603 | 590 885 | | 211 699 | | 10 020 187 | 57 434 875 | 27409 |
| 5 991 407 | 171 304 | | | | 6 162 711 | 46 323 905 | |
| 115 317 120 | 14 632 209 | 3 650 706 | 911 803 | 154 006 | 134 665 844 | 589 960 475 | 274 |
| 107 405 645 | 13 786 492 | 3 650 706 | 700 104 | 154 006 | 125 696 953 | 562 367 666 | |
| 77 132 248 | 1 598 950 | 2 498 375 | 173 250 | | 81 402 823 | 185 664 422 | 27510 |
| 73 840 779 | 1 151 445 | 2 498 375 | 173 250 | | 77 663 849 | 172 097 734 | |
| 82 237 824 | 7 664 003 | 164 650 | 165 000 | | 90 231 477 | 363 117 474 | 27520 |
| 75 591 412 | 6 978 835 | 24 650 | | | 82 594 897 | 342 919 561 | |
| 10 535 130 | 868 787 | 185 000 | | | 11 588 917 | 36 983 272 | 27530 |
| 8 880 065 | 795 156 | 185 000 | | | 9 860 221 | 26 640 944 | |
| 169 905 202 | 10 131 740 | 2 848 025 | 338 250 | | 183 223 217 | 585 765 168 | 275 |
| 158 312 256 | 8 925 436 | 2 708 025 | 173 250 | | 170 118 967 | 541 658 239 | |
| 22 650 052 | 1 349 940 | 4 062 438 | 696 056 | 17 000 | 28 775 486 | 95 266 100 | 27900 |
| 20 379 199 | 1 300 850 | 4 062 438 | 696 056 | 17 000 | 26 455 543 | 89 878 203 | |
| 22 650 052 | 1 349 940 | 4 062 438 | 696 056 | 17 000 | 28 775 486 | 95 266 100 | 279 |
| 20 379 199 | 1 300 850 | 4 062 438 | 696 056 | 17 000 | 26 455 543 | 89 878 203 | |
| 649 123 689 | 73 591 097 | 35 585 671 | 5 854 441 | 881 301 | 765 036 199 | 2 823 287 309 | 27 |
| 604 425 322 | 69 650 073 | 26 736 928 | 4 665 672 | 867 277 | 706 345 272 | 2 661 997 853 | |
| 2 560 994 | 171 672 | 67 165 | 66 048 | | 2 865 879 | 9 486 113 | 28111 |
| * | * | * | * | * | * | * | |
| 13 239 313 | 2 896 228 | 18 792 | 21 414 | | 16 175 747 | 44 923 807 | 28112 |
| 12 084 824 | 2 878 939 | | | | 14 963 763 | 39 204 723 | |
| 35 072 367 | 7 712 029 | 237 037 | 213 049 | 375 560 | 43 610 042 | 154 215 400 | 28113 |
| 25 053 606 | 7 382 272 | 121 883 | 157 432 | 375 560 | 33 090 753 | 128 975 212 | |

Tabel 4 Pengeluaran untuk Pekerja menurut Kode Industri dan Jenis Pengeluaran, 2010

| Kode Industri <i>Industrial Code</i> | Pengeluaran untuk Pekerja Produksi <i>Expenditure of Production Labour</i> | | | | | Jumlah <i>Total</i> |
|---|---|--------------------------------|--|---|---|------------------------|
| | Upah/Gaji <i>Wage/Salary</i> | Upah Lembur <i>Overtime</i> | Hadiah/Bonus dan Sejenisnya <i>Bonus in cash & in kind & others</i> | Pensiun, Tunjangan Sosial, Asuransi & Sejenisnya <i>Pension contribution, social allowance, insurance, etc</i> | Tunjangan Kecelakaan <i>Accident allowance</i> | |
| (1) | (2) | (3) | (4) | (5) | (6) | (7) |
| 28120 | 64 455 027 | 10 897 675 | 4 188 987 | 1 065 889 | | 80 607 578 |
| | <i>59 798 406</i> | <i>10 203 314</i> | <i>4 057 641</i> | <i>862 226</i> | | <i>74 921 587</i> |
| 28130 | 37 170 929 | 6 977 335 | 1 649 902 | 2 670 134 | 56 191 | 48 524 491 |
| | <i>31 397 436</i> | <i>5 998 995</i> | <i>1 619 052</i> | <i>2 622 974</i> | <i>56 191</i> | <i>41 694 648</i> |
| 28140 | 59 400 383 | 6 820 946 | 449 043 | 201 472 | | 66 871 844 |
| | <i>51 958 548</i> | <i>5 868 291</i> | <i>164 140</i> | <i>102 399</i> | | <i>58 093 378</i> |
| 28151 | 5 322 466 | 826 515 | 3 600 | | | 6 152 581 |
| | * | * | * | * | * | * |
| 28152 | * | * | * | * | * | * |
| 28160 | 13 435 592 | 1 034 489 | 157 897 | 44 046 | | 14 672 024 |
| | <i>6 731 731</i> | <i>163 660</i> | <i>51 775</i> | <i>36 210</i> | | <i>6 983 376</i> |
| 28172 | * | * | * | * | * | * |
| 28174 | * | * | * | * | * | * |
| 28179 | * | * | * | * | * | * |
| | * | * | * | * | * | * |
| 28191 | 31 969 472 | 1 784 321 | 311 821 | 317 047 | 134 647 | 34 517 308 |
| | <i>13 018 576</i> | <i>644 634</i> | <i>311 821</i> | <i>302 771</i> | <i>134 647</i> | <i>14 412 449</i> |
| 28192 | 5 171 072 | 844 632 | 287 818 | 59 009 | 7 550 | 6 370 081 |
| | <i>4 226 303</i> | <i>799 107</i> | <i>238 603</i> | <i>11 249</i> | | <i>5 275 262</i> |
| 28193 | 35 164 904 | 3 102 511 | 436 335 | 1 030 840 | 55 800 | 39 790 390 |
| | <i>21 058 048</i> | <i>1 427 277</i> | <i>363 335</i> | <i>1 030 840</i> | | <i>23 879 500</i> |
| 28199 | 10 188 598 | 1 752 304 | 79 555 | 82 839 | | 12 103 296 |
| | * | * | * | * | * | * |
| 281 | 375 995 904 | 67 239 200 | 11 088 813 | 15 777 321 | 892 604 | 470 993 842 |
| | <i>285 067 083</i> | <i>56 995 755</i> | <i>9 268 920</i> | <i>14 906 298</i> | <i>827 654</i> | <i>367 065 710</i> |
| 28210 | 23 801 551 | 4 754 061 | 2 528 670 | 3 016 474 | 145 153 | 34 245 909 |
| | <i>20 713 721</i> | <i>4 678 689</i> | <i>2 483 342</i> | <i>3 016 474</i> | <i>145 153</i> | <i>31 037 379</i> |
| 28221 | 49 286 335 | 9 469 460 | 4 269 710 | 3 091 312 | 62 864 | 66 179 681 |
| | <i>35 999 272</i> | <i>4 887 238</i> | <i>3 601 655</i> | <i>2 828 051</i> | | <i>47 316 216</i> |
| 28222 | 6 704 339 | 663 777 | | | | 7 368 116 |
| | * | * | * | * | * | * |
| 28223 | 24 827 263 | 3 671 254 | 190 093 | 127 718 | | 28 816 328 |
| | * | * | * | * | * | * |
| 28224 | * | * | * | * | * | * |
| 28230 | * | * | * | * | * | * |

Catatan : angka yang tercetak miring: industri besar, yang tercetak tebal: total IBS, *: tidak dipublikasikan
 Note: number in italic denote large industry, number in bold denote total large and medium industry, *: not publication

Tabel 4 Pengeluaran untuk Pekerja menurut Kode Industri dan Jenis Pengeluaran, 2010

| Kode Industri <i>Industrial Code</i> | Pengeluaran untuk Pekerja Produksi <i>Expenditure of Production Labour</i> | | | | | Jumlah <i>Total</i> |
|---|---|--------------------------------|--|---|---|------------------------|
| | Upah/Gaji <i>Wage/Salary</i> | Upah Lembur <i>Overtime</i> | Hadiah/Bonus dan Sejenisnya <i>Bonus in cash & in kind & others</i> | Pensiun, Tunjangan Sosial, Asuransi & Sejenisnya <i>Pension contribution, social allowance, insurance, etc</i> | Tunjangan Kecelakaan <i>Accident allowance</i> | |
| (1) | (2) | (3) | (4) | (5) | (6) | (7) |
| 28240 | 25 172 500 | 11 151 510 | 308 903 | 437 524 | 1 524 735 | 38 595 172 |
| | <i>21 314 723</i> | <i>10 896 253</i> | <i>65 887</i> | <i>271 897</i> | <i>1 524 735</i> | <i>34 073 495</i> |
| 28250 | 9 075 579 | 925 139 | 10 800 | 646 875 | | 10 658 393 |
| | <i>6 871 520</i> | <i>914 340</i> | | <i>608 000</i> | | <i>8 393 860</i> |
| 28262 | * | * | * | * | * | * |
| 28263 | 3 293 329 | 372 944 | 72 689 | 26 304 | | 3 765 266 |
| | <i>*</i> | <i>*</i> | <i>*</i> | <i>*</i> | <i>*</i> | <i>*</i> |
| 28264 | * | * | * | * | * | * |
| 28291 | 1 823 137 | 613 563 | 50 401 | | | 2 487 101 |
| 28292 | * | * | * | * | * | * |
| 28299 | 16 648 610 | 1 272 188 | 144 380 | | 2 000 | 18 067 178 |
| | <i>12 910 746</i> | <i>1 011 308</i> | | | | <i>13 922 054</i> |
| 282 | 161 806 180 | 32 921 015 | 7 717 204 | 7 346 207 | 1 734 752 | 211 525 358 |
| | <i>122 926 339</i> | <i>26 044 994</i> | <i>6 179 484</i> | <i>6 724 422</i> | <i>1 669 888</i> | <i>163 545 127</i> |
| 28 | 537 802 084 | 100 160 215 | 18 806 017 | 23 123 528 | 2 627 356 | 682 519 200 |
| | <i>407 993 422</i> | <i>83 040 749</i> | <i>15 448 404</i> | <i>21 630 720</i> | <i>2 497 542</i> | <i>530 610 837</i> |
| 29100 | 138 871 624 | 129 676 101 | 139 559 292 | 19 578 357 | 6 452 199 | 434 137 573 |
| | <i>138 715 267</i> | <i>129 676 101</i> | <i>139 559 292</i> | <i>19 578 357</i> | <i>6 452 199</i> | <i>433 981 216</i> |
| 291 | 138 871 624 | 129 676 101 | 139 559 292 | 19 578 357 | 6 452 199 | 434 137 573 |
| | <i>138 715 267</i> | <i>129 676 101</i> | <i>139 559 292</i> | <i>19 578 357</i> | <i>6 452 199</i> | <i>433 981 216</i> |
| 29200 | 161 050 447 | 24 853 885 | 11 918 696 | 26 719 938 | 1 201 264 | 225 744 230 |
| | <i>124 005 916</i> | <i>21 819 574</i> | <i>11 367 418</i> | <i>26 197 174</i> | <i>878 668</i> | <i>184 268 750</i> |
| 292 | 161 050 447 | 24 853 885 | 11 918 696 | 26 719 938 | 1 201 264 | 225 744 230 |
| | <i>124 005 916</i> | <i>21 819 574</i> | <i>11 367 418</i> | <i>26 197 174</i> | <i>878 668</i> | <i>184 268 750</i> |
| 29300 | 1 215 399 395 | 342 412 151 | 68 769 871 | 25 147 070 | 2 053 585 | 1 653 782 072 |
| | <i>1 125 911 863</i> | <i>332 989 975</i> | <i>66 363 154</i> | <i>23 750 020</i> | <i>1 888 358</i> | <i>1 550 903 370</i> |
| 293 | 1 215 399 395 | 342 412 151 | 68 769 871 | 25 147 070 | 2 053 585 | 1 653 782 072 |
| | <i>1 125 911 863</i> | <i>332 989 975</i> | <i>66 363 154</i> | <i>23 750 020</i> | <i>1 888 358</i> | <i>1 550 903 370</i> |
| 29 | 1 515 321 466 | 496 942 137 | 220 247 859 | 71 445 365 | 9 707 048 | 2 313 663 875 |
| | <i>1 388 633 046</i> | <i>484 485 650</i> | <i>217 289 864</i> | <i>69 525 551</i> | <i>9 219 225</i> | <i>2 169 153 336</i> |
| 30111 | 153 831 615 | 28 437 163 | 10 578 201 | 1 514 186 | 237 220 | 194 598 385 |
| | <i>122 413 844</i> | <i>22 772 796</i> | <i>8 844 331</i> | <i>1 233 764</i> | <i>157 110</i> | <i>155 421 845</i> |
| 30113 | 9 591 216 | 25 650 | 381 375 | 93 407 | | 10 091 648 |
| | <i>*</i> | <i>*</i> | <i>*</i> | <i>*</i> | <i>*</i> | <i>*</i> |
| 301 | 163 422 831 | 28 462 813 | 10 959 576 | 1 607 593 | 237 220 | 204 690 033 |
| | <i>130 619 083</i> | <i>22 772 796</i> | <i>9 054 706</i> | <i>1 327 171</i> | <i>157 110</i> | <i>163 930 866</i> |

Catatan : angka yang tercetak miring: industri besar, yang tercetak tebal: total IBS, *: tidak dipublikasikan
 Note: number in italic denote large industry, number in bold denote total large and medium industry, *: not publication

Table 4 Labour Expenditure by Industrial Code and Type of Expenditure, 2010

Nilai - Value (000 Rp)

| Pengeluaran untuk Pekerja Lainnya | | | | | | Jumlah Pengeluaran Seluruh Pekerja | Kode Industri Industrial Code |
|-----------------------------------|-------------------------|---|--|--|----------------------|--|--|
| Others | | | | | | | |
| Upah/Gaji Wage/Salary | Upah Lembur Overtime | Hadiah/Bonus dan Sejenisnya Bonus in cash & in kind & others | Pensiun, Tunjangan Sosial, Asuransi & Sejenisnya Pension contribution, social allowance, insurance, etc | Tunjangan Kecelakaan Accident allowance | Jumlah Total | Total Expenditure | |
| (8) | (9) | (10) | (11) | (12) | (13) | (14) | (1) |
| 17 769 153 | 5 903 097 | 420 778 | 16 500 | 384 643 | 24 494 171 | 63 089 343 | 28240 |
| 14 895 523 | 5 678 659 | 11 275 | 1 572 | 384 643 | 20 971 672 | 55 045 167 | |
| 3 946 833 | 140 057 | 900 | 1 201 417 | | 5 289 207 | 15 947 600 | 28250 |
| 3 675 118 | 140 057 | | 1 186 000 | | 5 001 175 | 13 395 035 | |
| * | * | * | * | * | * | * | 28262 |
| 1 848 137 | 90 326 | 14 534 | 3 697 | | 1 956 694 | 5 721 960 | 28263 |
| * | * | * | * | * | * | * | |
| * | * | * | * | * | * | * | 28264 |
| 1 676 330 | 120 254 | 21 601 | | | 1 818 185 | 4 305 286 | 28291 |
| * | * | * | * | * | * | * | 28292 |
| 6 914 459 | 287 665 | 79 224 | | | 7 281 348 | 25 348 526 | 28299 |
| 4 532 540 | 251 272 | | | | 4 783 812 | 18 705 866 | |
| 97 006 817 | 13 281 054 | 4 216 957 | 4 806 653 | 452 824 | 119 764 305 | 331 289 663 | 282 |
| 75 763 519 | 9 373 314 | 3 274 094 | 4 669 662 | 384 643 | 93 465 232 | 257 010 359 | |
| 279 551 228 | 42 846 714 | 9 735 979 | 9 389 571 | 1 187 464 | 342 710 956 | 1 025 230 156 | 28 |
| 211 287 871 | 34 365 835 | 7 948 982 | 8 817 496 | 1 070 270 | 263 490 454 | 794 101 291 | |
| 149 670 443 | 54 677 715 | 102 666 614 | 13 624 850 | 3 074 999 | 323 714 621 | 757 852 194 | 29100 |
| 149 542 473 | 54 677 715 | 102 666 614 | 13 624 850 | 3 074 999 | 323 586 651 | 757 567 867 | |
| 149 670 443 | 54 677 715 | 102 666 614 | 13 624 850 | 3 074 999 | 323 714 621 | 757 852 194 | 291 |
| 149 542 473 | 54 677 715 | 102 666 614 | 13 624 850 | 3 074 999 | 323 586 651 | 757 567 867 | |
| 92 159 012 | 16 105 787 | 5 680 920 | 13 499 133 | 187 851 | 127 632 703 | 353 376 933 | 29200 |
| 78 246 323 | 14 489 078 | 5 473 739 | 13 265 835 | 178 760 | 111 653 735 | 295 922 485 | |
| 92 159 012 | 16 105 787 | 5 680 920 | 13 499 133 | 187 851 | 127 632 703 | 353 376 933 | 292 |
| 78 246 323 | 14 489 078 | 5 473 739 | 13 265 835 | 178 760 | 111 653 735 | 295 922 485 | |
| 583 061 179 | 162 618 534 | 88 953 131 | 21 945 794 | 2 591 601 | 859 170 239 | 2 512 952 311 | 29300 |
| 546 394 453 | 158 501 820 | 87 538 514 | 20 715 015 | 2 527 797 | 815 677 599 | 2 366 580 969 | |
| 583 061 179 | 162 618 534 | 88 953 131 | 21 945 794 | 2 591 601 | 859 170 239 | 2 512 952 311 | 293 |
| 546 394 453 | 158 501 820 | 87 538 514 | 20 715 015 | 2 527 797 | 815 677 599 | 2 366 580 969 | |
| 824 890 634 | 233 402 036 | 197 300 665 | 49 069 777 | 5 854 451 | 1 310 517 563 | 3 624 181 438 | 29 |
| 774 183 249 | 227 668 613 | 195 678 867 | 47 605 700 | 5 781 556 | 1 250 917 985 | 3 420 071 321 | |
| 39 233 096 | 6 902 641 | 2 270 497 | 423 920 | 37 950 | 48 868 104 | 243 466 489 | 30111 |
| 32 786 487 | 5 946 805 | 1 529 365 | 238 086 | 32 179 | 40 532 922 | 195 954 767 | |
| 3 586 343 | 5 700 | 105 884 | 2 832 | | 3 700 759 | 13 792 407 | 30113 |
| * | * | * | * | * | * | * | |
| 42 819 439 | 6 908 341 | 2 376 381 | 426 752 | 37 950 | 52 568 863 | 257 258 896 | 301 |
| 35 748 390 | 5 946 805 | 1 592 499 | 240 918 | 32 179 | 43 560 791 | 207 491 657 | |

Tabel 4 Pengeluaran untuk Pekerja menurut Kode Industri dan Jenis Pengeluaran, 2010

| Kode Industri <i>Industrial Code</i> | Pengeluaran untuk Pekerja Produksi <i>Expenditure of Production Labour</i> | | | | | Jumlah <i>Total</i> |
|---|---|--------------------------------|--|---|---|------------------------|
| | Upah/Gaji <i>Wage/Salary</i> | Upah Lembur <i>Overtime</i> | Hadiah/Bonus dan Sejenisnya <i>Bonus in cash & in kind & others</i> | Pensiun, Tunjangan Sosial, Asuransi & Sejenisnya <i>Pension contribution, social allowance, insurance, etc</i> | Tunjangan Kecelakaan <i>Accident allowance</i> | |
| (1) | (2) | (3) | (4) | (5) | (6) | (7) |
| 30200 | * | * | * | * | * | * |
| | * | * | * | * | * | * |
| 302 | * | * | * | * | * | * |
| | * | * | * | * | * | * |
| 30300 | * | * | * | * | * | * |
| | * | * | * | * | * | * |
| 303 | * | * | * | * | * | * |
| | * | * | * | * | * | * |
| 30911 | 125 690 903 | 87 150 148 | 25 000 | 76 088 | 150 | 212 942 289 |
| | <i>121 185 959</i> | <i>86 744 133</i> | <i>25 000</i> | <i>76 088</i> | <i>150</i> | <i>208 031 330</i> |
| 30912 | 408 258 554 | 68 699 915 | 22 993 954 | 5 200 280 | 1 576 484 | 506 729 187 |
| | <i>367 851 953</i> | <i>64 053 815</i> | <i>21 688 948</i> | <i>4 875 788</i> | <i>1 401 998</i> | <i>459 872 502</i> |
| 30921 | 33 579 780 | 2 861 136 | 1 509 807 | 536 734 | 24 946 | 38 512 403 |
| | <i>30 892 977</i> | <i>2 809 797</i> | <i>1 375 373</i> | <i>536 734</i> | <i>24 946</i> | <i>35 639 827</i> |
| 30922 | 46 783 656 | 6 044 969 | 932 415 | 689 088 | 446 797 | 54 896 925 |
| | <i>38 399 544</i> | <i>5 186 258</i> | <i>713 955</i> | <i>566 664</i> | <i>446 797</i> | <i>45 313 218</i> |
| 30990 | 2 371 040 | 25 000 | | | | 2 396 040 |
| | * | * | * | * | * | * |
| 309 | 616 683 933 | 164 781 168 | 25 461 176 | 6 502 190 | 2 048 377 | 815 476 844 |
| | <i>559 869 473</i> | <i>158 794 003</i> | <i>23 803 276</i> | <i>6 055 274</i> | <i>1 873 891</i> | <i>750 395 917</i> |
| 30 | 880 500 739 | 235 074 350 | 63 529 864 | 9 127 630 | 2 285 597 | 1 190 518 180 |
| | <i>790 315 623</i> | <i>223 260 173</i> | <i>59 967 094</i> | <i>8 400 292</i> | <i>2 031 001</i> | <i>1 083 974 183</i> |
| 31001 | 1 501 675 290 | 108 324 919 | 42 592 259 | 22 880 039 | 3 609 137 | 1 679 081 644 |
| | <i>1 243 070 178</i> | <i>95 922 895</i> | <i>36 766 435</i> | <i>21 886 162</i> | <i>3 045 853</i> | <i>1 400 691 523</i> |
| 31002 | 226 674 347 | 17 003 695 | 1 133 999 | 265 684 | 122 646 | 245 200 371 |
| | <i>168 655 819</i> | <i>13 276 925</i> | <i>875 541</i> | <i>144 524</i> | <i>109 426</i> | <i>183 062 235</i> |
| 31003 | 20 712 592 | 2 139 247 | 203 104 | 331 650 | | 23 386 593 |
| | <i>16 624 949</i> | <i>1 482 045</i> | <i>150 000</i> | <i>319 887</i> | | <i>18 576 881</i> |
| 31004 | 138 219 423 | 15 197 515 | 2 692 161 | 589 645 | 683 141 | 157 381 885 |
| | <i>98 025 489</i> | <i>13 719 142</i> | <i>1 438 039</i> | <i>465 869</i> | <i>605 081</i> | <i>114 253 620</i> |
| 31009 | 28 940 581 | 593 613 | 594 125 | 205 605 | 70 541 | 30 404 465 |
| | <i>13 306 825</i> | | <i>220 400</i> | <i>5 000</i> | <i>11 000</i> | <i>13 543 225</i> |
| 310 | 1 916 222 233 | 143 258 989 | 47 215 648 | 24 272 623 | 4 485 465 | 2 135 454 958 |
| | <i>1 539 683 260</i> | <i>124 401 007</i> | <i>39 450 415</i> | <i>22 821 442</i> | <i>3 771 360</i> | <i>1 730 127 484</i> |
| 31 | 1 916 222 233 | 143 258 989 | 47 215 648 | 24 272 623 | 4 485 465 | 2 135 454 958 |
| | <i>1 539 683 260</i> | <i>124 401 007</i> | <i>39 450 415</i> | <i>22 821 442</i> | <i>3 771 360</i> | <i>1 730 127 484</i> |

Catatan : angka yang tercetak miring: industri besar, yang tercetak tebal: total IBS, *: tidak dipublikasikan

Note: number in italic denote large industry, number in bold denote total large and medium industry, *: not publication

Table 4 Labour Expenditure by Industrial Code and Type of Expenditure, 2010

Nilai - Value (000 Rp)

| Pengeluaran untuk Pekerja Lainnya | | | | | | Jumlah Pengeluaran Seluruh Pekerja | Kode Industri Industrial Code |
|-----------------------------------|-------------------------|---|--|--|--------------------|--|--|
| Others | | | | | | | |
| Upah/Gaji Wage/Salary | Upah Lembur Overtime | Hadiah/Bonus dan Sejenisnya Bonus in cash & in kind & others | Pensiun, Tunjangan Sosial, Asuransi & Sejenisnya Pension contribution, social allowance, insurance, etc | Tunjangan Kecelakaan Accident allowance | Jumlah Total | Total Expenditure | |
| (8) | (9) | (10) | (11) | (12) | (13) | (14) | (1) |
| * | * | * | * | * | * | * | 30200 |
| * | * | * | * | * | * | * | |
| * | * | * | * | * | * | * | 302 |
| * | * | * | * | * | * | * | |
| * | * | * | * | * | * | * | 30300 |
| * | * | * | * | * | * | * | |
| * | * | * | * | * | * | * | 303 |
| * | * | * | * | * | * | * | |
| 81 704 556 | 13 353 163 | 50 000 | 120 848 | 75 | 95 228 642 | 308 170 931 | 30911 |
| 79 028 368 | 13 013 983 | 50 000 | 120 848 | 75 | 92 213 274 | 300 244 604 | |
| 147 352 289 | 15 802 316 | 5 852 649 | 1 047 248 | 988 973 | 171 043 475 | 677 772 662 | 30912 |
| 132 578 001 | 14 996 859 | 5 114 493 | 934 042 | 695 987 | 154 319 382 | 614 191 884 | |
| 9 892 066 | 162 528 | 405 661 | 360 086 | | 10 820 341 | 49 332 744 | 30921 |
| 8 814 740 | 149 045 | 386 561 | 360 086 | | 9 710 432 | 45 350 259 | |
| 11 245 192 | 651 154 | 248 196 | 104 921 | 8 822 | 12 258 285 | 67 155 210 | 30922 |
| 9 351 764 | 569 404 | 212 696 | 104 921 | 8 822 | 10 247 607 | 55 560 825 | |
| 767 100 | | | | | 767 100 | 3 163 140 | 30990 |
| * | * | * | * | * | * | * | |
| 250 961 203 | 29 969 161 | 6 556 506 | 1 633 103 | 997 870 | 290 117 843 | 1 105 594 687 | 309 |
| 230 487 873 | 28 729 291 | 5 763 750 | 1 519 897 | 704 884 | 267 205 695 | 1 017 601 612 | |
| 334 987 106 | 54 612 789 | 20 198 087 | 2 245 810 | 1 035 820 | 413 079 612 | 1 603 597 792 | 30 |
| 306 168 760 | 52 012 095 | 18 621 449 | 1 946 770 | 737 063 | 379 486 137 | 1 463 460 320 | |
| 397 666 485 | 30 104 625 | 13 291 162 | 6 713 605 | 678 200 | 448 454 077 | 2 127 535 721 | 31001 |
| 338 554 085 | 26 874 237 | 11 762 485 | 6 416 759 | 592 213 | 384 199 779 | 1 784 891 302 | |
| 58 862 026 | 2 668 139 | 519 131 | 89 913 | 31 372 | 62 170 581 | 307 370 952 | 31002 |
| 44 718 151 | 1 822 665 | 236 655 | 45 589 | 28 451 | 46 851 511 | 229 913 746 | |
| 12 374 930 | 397 985 | 126 549 | | | 12 899 464 | 36 286 057 | 31003 |
| 10 707 500 | 357 485 | 95 761 | | | 11 160 746 | 29 737 627 | |
| 49 456 201 | 4 037 012 | 1 761 993 | 474 060 | 103 230 | 55 832 496 | 213 214 381 | 31004 |
| 32 882 861 | 2 999 331 | 1 486 079 | 218 992 | 56 417 | 37 643 680 | 151 897 300 | |
| 7 671 684 | 155 909 | 172 834 | 186 945 | 6 653 | 8 194 025 | 38 598 490 | 31009 |
| 1 589 587 | | 22 000 | 2 000 | 2 000 | 1 615 587 | 15 158 812 | |
| 526 031 326 | 37 363 670 | 15 871 669 | 7 464 523 | 819 455 | 587 550 643 | 2 723 005 601 | 310 |
| 428 452 184 | 32 053 718 | 13 602 980 | 6 683 340 | 679 081 | 481 471 303 | 2 211 598 787 | |
| 526 031 326 | 37 363 670 | 15 871 669 | 7 464 523 | 819 455 | 587 550 643 | 2 723 005 601 | 31 |
| 428 452 184 | 32 053 718 | 13 602 980 | 6 683 340 | 679 081 | 481 471 303 | 2 211 598 787 | |

Tabel 4 Pengeluaran untuk Pekerja menurut Kode Industri dan Jenis Pengeluaran, 2010

| Kode Industri <i>Industrial Code</i> | Pengeluaran untuk Pekerja Produksi <i>Expenditure of Production Labour</i> | | | | | Jumlah <i>Total</i> |
|---|---|--|--|---|---|--|
| | Upah/Gaji <i>Wage/Salary</i> | Upah Lembur <i>Overtime</i> | Hadiah/Bonus dan Sejenisnya <i>Bonus in cash & in kind & others</i> | Pensiun, Tunjangan Sosial, Asuransi & Sejenisnya <i>Pension contribution, social allowance, insurance, etc</i> | Tunjangan Kecelakaan <i>Accident allowance</i> | |
| (1) | (2) | (3) | (4) | (5) | (6) | (7) |
| 32111 | * | * | * | * | * | * |
| 32112 | 136 038 508 <i>119 407 552</i> | 7 073 414 <i>6 731 393</i> | 1 649 257 <i>1 440 906</i> | 1 439 969 <i>1 426 563</i> | 33 355 <i>30 785</i> | 146 234 503 <i>129 037 199</i> |
| 32113 | 659 075 | 6 238 | 4 000 | | | 669 313 |
| 32115 | 4 767 562 <i>*</i> | 548 593 <i>*</i> | 59 200 <i>*</i> | 222 024 <i>*</i> | 30 991 <i>*</i> | 5 628 370 <i>*</i> |
| 32119 | 25 517 722 <i>*</i> | 1 668 762 <i>*</i> | 142 029 <i>*</i> | | | 27 328 513 <i>*</i> |
| 32120 | 3 968 365 <i>2 920 865</i> | 109 312 <i>100 562</i> | 74 471 <i>53 471</i> | 67 696 <i>67 696</i> | 246 <i>246</i> | 4 220 090 <i>3 142 840</i> |
| 321 | 171 117 232 <i>147 909 787</i> | 9 406 319 <i>8 948 560</i> | 1 946 407 <i>1 494 377</i> | 1 729 689 <i>1 716 283</i> | 64 592 <i>62 022</i> | 184 264 239 <i>160 131 029</i> |
| 32201 | 2 036 777 | 33 748 | 85 090 | | | 2 155 615 |
| 32202 | 176 612 234 <i>171 242 910</i> | 76 104 696 <i>75 834 074</i> | 4 181 051 <i>4 110 337</i> | 454 015 <i>454 015</i> | 106 448 <i>106 448</i> | 257 458 444 <i>251 747 784</i> |
| 322 | 178 649 011 <i>171 242 910</i> | 76 138 444 <i>75 834 074</i> | 4 266 141 <i>4 110 337</i> | 454 015 <i>454 015</i> | 106 448 <i>106 448</i> | 259 614 059 <i>251 747 784</i> |
| 32300 | 34 348 777 <i>19 941 244</i> | 2 618 497 <i>1 958 563</i> | 860 423 <i>586 469</i> | 21 600 | 85 107 <i>85 107</i> | 37 934 404 <i>22 571 383</i> |
| 323 | 34 348 777 <i>19 941 244</i> | 2 618 497 <i>1 958 563</i> | 860 423 <i>586 469</i> | 21 600 | 85 107 <i>85 107</i> | 37 934 404 <i>22 571 383</i> |
| 32401 | 22 637 800 <i>*</i> | 97 887 <i>*</i> | 7 250 <i>*</i> | | | 22 742 937 <i>*</i> |
| 32402 | 260 657 240 <i>232 763 178</i> | 7 044 760 <i>6 201 072</i> | 4 944 791 <i>4 221 727</i> | 1 545 302 <i>1 438 080</i> | 143 344 <i>140 963</i> | 274 335 437 <i>244 765 020</i> |
| 324 | 283 295 040 <i>246 471 085</i> | 7 142 647 <i>6 201 072</i> | 4 952 041 <i>4 221 727</i> | 1 545 302 <i>1 438 080</i> | 143 344 <i>140 963</i> | 297 078 374 <i>258 472 927</i> |
| 32501 | * | * | * | * | * | * |
| 32502 | 9 019 893 <i>8 653 558</i> | 1 867 821 <i>1 867 821</i> | 1 938 195 <i>1 928 395</i> | 1 469 968 <i>1 469 968</i> | 34 166 <i>34 166</i> | 14 330 043 <i>13 953 908</i> |
| 32503 | 84 747 657 <i>84 077 257</i> | 7 790 859 <i>7 730 559</i> | 505 700 <i>472 800</i> | | | 93 044 216 <i>92 280 616</i> |
| 32509 | 6 255 728 <i>*</i> | 5 007 027 <i>*</i> | 179 164 <i>*</i> | 245 599 <i>*</i> | | 11 687 518 <i>*</i> |
| 325 | 106 124 856 <i>104 804 264</i> | 14 822 913 <i>14 634 221</i> | 2 623 059 <i>2 580 359</i> | 1 715 567 <i>1 715 567</i> | 34 166 <i>34 166</i> | 125 320 561 <i>123 768 577</i> |
| 32901 | 138 423 395 <i>129 026 583</i> | 9 235 271 <i>8 774 877</i> | 2 288 542 <i>2 215 737</i> | 2 100 678 <i>2 083 335</i> | 342 314 <i>335 780</i> | 152 390 200 <i>142 436 312</i> |
| 32902 | * | * | * | * | * | * |
| 32903 | 57 172 660 <i>33 704 696</i> | 2 523 956 <i>2 013 664</i> | 4 543 883 <i>4 182 642</i> | 420 904 <i>327 765</i> | 132 265 <i>7 200</i> | 64 793 668 <i>40 235 967</i> |

Catatan : angka yang tercetak miring: industri besar, yang tercetak tebal: total IBS, *: tidak dipublikasikan
 Note: number in italic denote large industry, number in bold denote total large and medium industry, *: not publication

Table 4 Labour Expenditure by Industrial Code and Type of Expenditure, 2010

| Pengeluaran untuk Pekerja Lainnya | | | | | | | Nilai - Value (000 Rp) | |
|-----------------------------------|-----------------|---|---|---------------------------|--------------|--------------------------|------------------------|--|
| Others | | | | | | Jumlah | Kode | |
| Upah/Gaji | Upah Lembur | Hadiah/Bonus dan Sejenisnya | Pensiun, Tunjangan Sosial, Asuransi & Sejenisnya | Tunjangan Kecelakaan | Jumlah | Pengeluaran | Industri | |
| <i>Wage/Salary</i> | <i>Overtime</i> | <i>Bonus in cash & in kind & others</i> | <i>Pension contribution, social allowance, insurance, etc</i> | <i>Accident allowance</i> | <i>Total</i> | <i>Total Expenditure</i> | <i>Industrial Code</i> | |
| (8) | (9) | (10) | (11) | (12) | (13) | (14) | (1) | |
| * | * | * | * | * | * | * | 32111 | |
| 86 212 193 | 4 175 439 | 453 441 | 294 137 | 3 241 | 91 138 451 | 237 372 954 | 32112 | |
| 81 724 904 | 4 061 039 | 349 592 | 281 136 | | 86 416 671 | 215 453 870 | | |
| 128 147 | 50 | 800 | | | 128 997 | 798 310 | 32113 | |
| 734 285 | 43 625 | | 39 904 | 6 155 | 823 969 | 6 452 339 | 32115 | |
| * | * | * | * | * | * | * | | |
| 807 900 | 6 994 | 43 470 | | | 858 364 | 28 186 877 | 32119 | |
| * | * | * | * | * | * | * | | |
| 1 505 487 | 39 578 | 10 565 | 44 220 | 369 | 1 600 219 | 5 820 309 | 32120 | |
| 1 425 087 | 38 578 | 6 565 | 44 220 | 369 | 1 514 819 | 4 657 659 | | |
| 89 414 512 | 4 265 686 | 512 202 | 378 261 | 9 765 | 94 580 426 | 278 844 665 | 321 | |
| 84 250 884 | 4 149 612 | 356 157 | 365 260 | 6 524 | 89 128 437 | 249 259 466 | | |
| 623 555 | 29 439 | 21 759 | | | 674 753 | 2 830 368 | 32201 | |
| 31 515 628 | 9 191 778 | 741 395 | 60 544 | 15 755 | 41 525 100 | 298 983 544 | 32202 | |
| 29 242 506 | 8 847 779 | 684 095 | 60 544 | 15 755 | 38 850 679 | 290 598 463 | | |
| 32 139 183 | 9 221 217 | 763 154 | 60 544 | 15 755 | 42 199 853 | 301 813 912 | 322 | |
| 29 242 506 | 8 847 779 | 684 095 | 60 544 | 15 755 | 38 850 679 | 290 598 463 | | |
| 7 497 831 | 1 806 605 | 97 070 | 101 100 | | 9 502 606 | 47 437 010 | 32300 | |
| 4 376 767 | 1 600 302 | 61 800 | 95 100 | | 6 133 969 | 28 705 352 | | |
| 7 497 831 | 1 806 605 | 97 070 | 101 100 | | 9 502 606 | 47 437 010 | 323 | |
| 4 376 767 | 1 600 302 | 61 800 | 95 100 | | 6 133 969 | 28 705 352 | | |
| 4 538 151 | 21 127 | | 200 | | 4 559 478 | 27 302 415 | 32401 | |
| * | * | * | * | * | * | * | | |
| 33 656 430 | 936 602 | 1 184 782 | 553 547 | 1 081 747 | 37 413 108 | 311 748 545 | 32402 | |
| 29 991 245 | 796 198 | 1 063 973 | 533 032 | 1 073 773 | 33 458 221 | 278 223 241 | | |
| 38 194 581 | 957 729 | 1 184 782 | 553 747 | 1 081 747 | 41 972 586 | 339 050 960 | 324 | |
| 33 540 615 | 796 198 | 1 063 973 | 533 032 | 1 073 773 | 37 007 591 | 295 480 518 | | |
| * | * | * | * | * | * | * | 32501 | |
| * | * | * | * | * | * | * | | |
| 6 606 233 | 567 850 | 1 097 399 | 998 498 | 17 642 | 9 287 622 | 23 617 665 | 32502 | |
| 6 340 839 | 567 850 | 1 062 383 | 998 498 | 17 642 | 8 987 212 | 22 941 120 | | |
| 10 971 848 | 1 617 104 | 109 050 | | | 12 698 002 | 105 742 218 | 32503 | |
| 10 911 548 | 1 609 804 | 101 750 | | | 12 623 102 | 104 903 718 | | |
| 1 399 985 | 638 578 | 86 176 | 60 166 | | 2 184 905 | 13 872 423 | 32509 | |
| * | * | * | * | * | * | * | | |
| 41 691 470 | 3 248 334 | 1 292 625 | 1 058 664 | 17 642 | 47 308 735 | 172 629 296 | 325 | |
| 41 193 142 | 3 227 054 | 1 250 309 | 1 058 664 | 17 642 | 46 746 811 | 170 515 388 | | |
| 84 204 692 | 3 258 583 | 861 579 | 870 927 | 921 | 89 196 702 | 241 586 902 | 32901 | |
| 81 045 980 | 2 962 884 | 834 700 | 863 198 | | 85 706 762 | 228 143 074 | | |
| * | * | * | * | * | * | * | 32902 | |
| 15 959 108 | 1 411 906 | 283 801 | 49 670 | 23 060 | 17 727 545 | 82 521 213 | 32903 | |
| 11 739 611 | 1 332 475 | 157 944 | 38 459 | | 13 268 489 | 53 504 456 | | |

Tabel 4 Pengeluaran untuk Pekerja menurut Kode Industri dan Jenis Pengeluaran, 2010

| Kode Industri <i>Industrial Code</i> | Pengeluaran untuk Pekerja Produksi <i>Expenditure of Production Labour</i> | | | | | Jumlah <i>Total</i> |
|---|---|--------------------------------|--|---|---|------------------------|
| | Upah/Gaji <i>Wage/Salary</i> | Upah Lembur <i>Overtime</i> | Hadiah/Bonus dan Sejenisnya <i>Bonus in cash & in kind & others</i> | Pensiun, Tunjangan Sosial, Asuransi & Sejenisnya <i>Pension contribution, social allowance, insurance, etc</i> | Tunjangan Kecelakaan <i>Accident allowance</i> | |
| (1) | (2) | (3) | (4) | (5) | (6) | (7) |
| 32904 | * | * | * | * | * | * |
| | * | * | * | * | * | * |
| 32909 | 249 855 426 | 100 502 828 | 13 241 082 | 54 682 938 | 13 788 887 | 432 071 161 |
| | <i>222 214 350</i> | <i>99 516 761</i> | <i>12 108 702</i> | <i>54 518 363</i> | <i>13 788 887</i> | <i>402 147 063</i> |
| 329 | 449 458 177 | 112 262 055 | 20 073 507 | 57 204 520 | 14 263 466 | 653 261 725 |
| | <i>388 712 325</i> | <i>110 305 302</i> | <i>18 507 081</i> | <i>56 929 463</i> | <i>14 131 867</i> | <i>588 586 038</i> |
| 32 | 1 222 993 093 | 222 390 875 | 34 721 578 | 62 670 693 | 14 697 123 | 1 557 473 362 |
| | <i>1 079 081 615</i> | <i>217 881 792</i> | <i>31 500 350</i> | <i>62 253 408</i> | <i>14 560 573</i> | <i>1 405 277 738</i> |
| 33111 | * | * | * | * | * | * |
| 33119 | * | * | * | * | * | * |
| | * | * | * | * | * | * |
| 33121 | 2 309 433 | 464 035 | 212 150 | 39 044 | 5 011 | 3 029 673 |
| 33122 | 4 668 963 | 115 903 | 28 000 | 3 822 | 1 100 | 4 817 788 |
| | * | * | * | * | * | * |
| 33131 | 6 120 939 | | | | | 6 120 939 |
| | * | * | * | * | * | * |
| 33141 | * | * | * | * | * | * |
| 33149 | * | * | * | * | * | * |
| | * | * | * | * | * | * |
| 33151 | 330 281 303 | 170 487 125 | 1 697 373 | 1 193 463 | 542 250 | 504 201 514 |
| | <i>291 917 474</i> | <i>165 589 755</i> | <i>483 874</i> | <i>477 979</i> | <i>442 395</i> | <i>458 911 477</i> |
| 33152 | * | * | * | * | * | * |
| | * | * | * | * | * | * |
| 33159 | * | * | * | * | * | * |
| 33190 | * | * | * | * | * | * |
| 331 | 354 991 782 | 172 769 682 | 2 630 224 | 1 421 199 | 548 361 | 532 361 248 |
| | <i>308 859 689</i> | <i>167 292 337</i> | <i>1 033 095</i> | <i>662 849</i> | <i>442 395</i> | <i>478 290 365</i> |
| 33200 | * | * | * | * | * | * |
| 332 | * | * | * | * | * | * |
| 33 | 355 687 276 | 172 769 682 | 2 630 224 | 1 421 199 | 548 361 | 533 056 742 |
| | <i>308 859 689</i> | <i>167 292 337</i> | <i>1 033 095</i> | <i>662 849</i> | <i>442 395</i> | <i>478 290 365</i> |
| Total | 49 911 304 303 | 7 477 818 984 | 2 347 497 042 | 2 275 438 670 | 289 299 354 | 62 301 358 352 |
| | <i>43 351 366 794</i> | <i>7 053 204 623</i> | <i>2 160 555 602</i> | <i>2 101 143 256</i> | <i>279 093 249</i> | <i>54 945 363 524</i> |

Catatan : angka yang tercetak miring: industri besar, yang tercetak tebal: total IBS, *: tidak dipublikasikan
 Note: number in italic denote large industry, number in bold denote total large and medium industry, *: not publication

Table 4 Labour Expenditure by Industrial Code and Type of Expenditure, 2010

Nilai - Value (000 Rp)

| Pengeluaran untuk Pekerja Lainnya | | | | | | Jumlah Pengeluaran Seluruh Pekerja | Kode Industri Industrial Code |
|-----------------------------------|-------------------------|---|--|--|-----------------|--|--|
| Others | | | | | | | |
| Upah/Gaji Wage/Salary | Upah Lembur Overtime | Hadiah/Bonus dan Sejenisnya Bonus in cash & in kind & others | Pensiun, Tunjangan Sosial, Asuransi & Sejenisnya Pension contribution, social allowance, insurance, etc | Tunjangan Kecelakaan Accident allowance | Jumlah Total | Total Expenditure | |
| (8) | (9) | (10) | (11) | (12) | (13) | (14) | (1) |
| * | * | * | * | * | * | * | 32904 |
| * | * | * | * | * | * | * | |
| 65 791 349 | 5 784 625 | 2 872 122 | 1 140 500 | 358 021 | 75 946 617 | 508 017 778 | 32909 |
| 60 203 294 | 5 605 546 | 2 719 647 | 1 109 664 | 358 021 | 69 996 172 | 472 143 235 | |
| 171 790 823 | 10 455 114 | 4 017 502 | 2 061 097 | 382 002 | 188 706 538 | 841 968 263 | 329 |
| 158 798 559 | 9 900 905 | 3 712 291 | 2 011 321 | 358 021 | 174 781 097 | 763 367 135 | |
| 380 728 400 | 29 954 685 | 7 867 335 | 4 213 413 | 1 506 911 | 424 270 744 | 1 981 744 106 | 32 |
| 351 402 473 | 28 521 850 | 7 128 625 | 4 123 921 | 1 471 715 | 392 648 584 | 1 797 926 322 | |
| * | * | * | * | * | * | * | 33111 |
| * | * | * | * | * | * | * | 33119 |
| * | * | * | * | * | * | * | |
| 1 947 294 | 195 099 | 188 923 | 50 612 | 6 471 | 2 388 399 | 5 418 072 | 33121 |
| 2 292 966 | 181 301 | 8 400 | 3 087 | | 2 485 754 | 7 303 542 | 33122 |
| * | * | * | * | * | * | * | |
| 1 330 536 | | | | | 1 330 536 | 7 451 475 | 33131 |
| * | * | * | * | * | * | * | |
| * | * | * | * | * | * | * | 33141 |
| * | * | * | * | * | * | * | 33149 |
| * | * | * | * | * | * | * | |
| 65 725 189 | 29 733 266 | 517 892 | 2 166 755 | 320 546 | 98 463 648 | 602 665 162 | 33151 |
| 49 697 627 | 26 552 379 | 260 143 | 315 590 | 216 283 | 77 042 022 | 535 953 499 | |
| * | * | * | * | * | * | * | 33152 |
| * | * | * | * | * | * | * | |
| * | * | * | * | * | * | * | 33159 |
| * | * | * | * | * | * | * | 33190 |
| 75 384 970 | 30 499 812 | 956 603 | 2 378 806 | 327 017 | 109 547 208 | 641 908 456 | 331 |
| 56 414 973 | 27 075 826 | 471 596 | 473 942 | 216 283 | 84 652 620 | 562 942 985 | |
| * | * | * | * | * | * | * | 33200 |
| * | * | * | * | * | * | * | 332 |
| 75 392 531 | 30 499 812 | 956 603 | 2 378 806 | 327 017 | 109 554 769 | 642 611 511 | 33 |
| 56 414 973 | 27 075 826 | 471 596 | 473 942 | 216 283 | 84 652 620 | 562 942 985 | |
| 22 567 356 565 | 2 805 366 520 | 1 696 876 632 | 876 482 741 | 72 613 065 | 28 018 695 523 | 90 320 053 875 | Total |
| 20 310 352 832 | 2 640 041 517 | 1 606 108 440 | 803 863 853 | 68 347 109 | 25 428 713 751 | 80 374 077 275 | |

Tabel 5 **Tenaga Listrik yang Dibangkitkan Sendiri, yang Dibeli, dan yang Dijual menurut Kode Industri, 2010**
 Table *Own Electrical Produced, Purchased and Sold by Industrial Code, 2010*

| Kode Industri <i>Industrial Code</i> | Produksi Sendiri <i>Own Production</i> (KWH) | Tenaga Listrik - <i>Electricity</i> | | | |
|---|--|--|--|--------------------------------------|--|
| | | yang Dibeli - <i>Purchased</i> | | yang Dijual - <i>Sold</i> | |
| | | Banyaknya - <i>Quantity</i> (KWH) | Nilai - <i>Value</i> (000 Rp) | Banyaknya - <i>Quantity</i> (KWH) | Nilai - <i>Value</i> (000 Rp) |
| (1) | (2) | (3) | (4) | (5) | (6) |
| 10110 | 14 839 * | 4 034 526 * | 9 649 737 * | * | * |
| 10120 | 25 395 495 * | 8 101 120 * | 19 098 176 * | * | * |
| 10130 | 3 848 905 <i>3 579 280</i> | 11 306 685 <i>9 101 059</i> | 24 905 287 <i>20 026 605</i> | | |
| 101 | 29 259 239 <i>3 579 280</i> | 23 442 331 <i>11 060 984</i> | 53 653 200 <i>23 991 493</i> | | |
| 10211 | 287 649 <i>21 000</i> | 3 826 072 <i>133 020</i> | 9 496 815 <i>299 142</i> | 387 | 1 356 |
| 10212 | 19 143 * | 1 020 150 * | 3 165 333 * | * | * |
| 10213 | 11 617 674 <i>8 043 116</i> | 26 443 179 <i>19 223 535</i> | 58 877 138 <i>42 764 762</i> | | |
| 10214 | * | 153 184 * | 322 000 * | * | * |
| 10216 | | 2 126 566 <i>1 630 482</i> | 5 316 415 <i>4 076 205</i> | | |
| 10217 | 6 458 | 71 909 | 179 777 | | |
| 10219 | 3 365 895 <i>1 320 000</i> | 7 910 742 <i>5 221 430</i> | 17 349 353 <i>10 884 853</i> | 1 380 000 | 2 070 000 |
| 10221 | 8 271 764 <i>8 132 031</i> | 23 369 986 <i>21 888 055</i> | 55 211 709 <i>51 914 291</i> | | |
| 10222 | 54 778 <i>54 778</i> | 5 245 353 <i>5 178 153</i> | 11 646 199 <i>11 489 565</i> | | |
| 10291 | 474 497 <i>360 000</i> | 1 545 570 <i>325 642</i> | 3 577 006 <i>630 400</i> | | |
| 10292 | | 13 180 | 31 774 | | |
| 10293 | 4 811 620 <i>4 691 616</i> | 24 726 188 <i>22 313 413</i> | 55 558 096 <i>49 769 189</i> | 8 499 929 <i>8 499 929</i> | 29 749 750 <i>29 749 750</i> |
| 10294 | 63 | 16 857 | 31 700 | | |
| 10299 | 92 257 * | 986 829 * | 2 326 544 * | * | * |

Catatan : angka yang tercetak miring: industri besar, yang tercetak tebal: total IBS, *: tidak dipublikasikan
 Note: number in italic denote large industry, number in bold denote total large and medium industry, *: not publication

Tabel 5 Tenaga Listrik yang Dibangkitkan Sendiri, yang Dibeli, dan yang Dijual menurut Kode Industri, 2010
 Table Own Electrical Produced, Purchased and Sold by Industrial Code, 2010

| Kode Industri <i>Industrial Code</i> | Tenaga Listrik - Electricity | | | | |
|---|---|-------------------------------|---------------------------|-------------------------------|---------------------------|
| | Produksi Sendiri <i>Own Production</i> | yang Dibeli - Purchased | | yang Dijual - Sold | |
| | | Banyaknya - Quantity (KWH) | Nilai - Value (000 Rp) | Banyaknya - Quantity (KWH) | Nilai - Value (000 Rp) |
| (1) | (2) | (3) | (4) | (5) | (6) |
| 102 | 29 001 798 | 97 455 765 | 223 089 859 | 9 880 316 | 31 821 106 |
| | <i>22 637 286</i> | <i>76 561 396</i> | <i>173 877 442</i> | <i>8 499 929</i> | <i>29 749 750</i> |
| 10311 | 3 800 | 48 757 | 101 466 | | |
| 10312 | 375 365 | 3 946 984 | 7 662 349 | | |
| | <i>154 027</i> | <i>2 555 094</i> | <i>4 297 769</i> | | |
| 10313 | 4 600 | 5 218 049 | 8 681 010 | | |
| | * | * | * | * | * |
| 10314 | 627 628 | 1 587 003 | 2 652 945 | | |
| | <i>525 000</i> | <i>1 525 167</i> | <i>2 498 356</i> | | |
| 10320 | 4 522 000 | 472 673 | 1 108 712 | | |
| | <i>4 500 000</i> | <i>360 677</i> | <i>834 976</i> | | |
| 10330 | 6 143 | 150 313 | 277 335 | | |
| 10391 | 20 000 | 90 779 | 194 870 | | |
| 10392 | 652 686 | 2 041 920 | 4 645 824 | | |
| | * | * | * | * | * |
| 10399 | 3 195 | 449 884 | 947 564 | | |
| | * | * | * | * | * |
| 103 | 6 215 417 | 14 006 362 | 26 272 075 | | |
| | <i>5 181 027</i> | <i>9 490 454</i> | <i>16 159 061</i> | | |
| 10411 | 5 010 915 | 20 650 509 | 32 966 278 | 479 | 1 675 |
| | <i>1 107 694</i> | <i>19 776 199</i> | <i>30 878 427</i> | | |
| 10412 | * | * | * | * | * |
| | * | * | * | * | * |
| 10413 | * | * | * | * | * |
| 10415 | | 85 131 | 212 826 | | |
| 10421 | 1 547 | 226 886 | 563 999 | | |
| | * | * | * | * | * |
| 10422 | 25 661 875 | 535 741 | 1 424 200 | | |
| | * | * | * | * | * |
| 10423 | 5 965 222 | 7 848 827 | 21 029 879 | | |
| | <i>5 914 203</i> | <i>4 236 040</i> | <i>12 037 090</i> | | |
| 10424 | 224 625 | 6 615 272 | 16 770 612 | | |
| | | <i>5 646 287</i> | <i>14 172 689</i> | | |
| 10431 | 535 713 038 | 44 486 055 | 107 543 803 | 737 652 | 2 581 782 |
| | <i>472 428 591</i> | <i>41 880 587</i> | <i>100 708 186</i> | <i>700 674</i> | <i>2 452 359</i> |

Catatan : angka yang tercetak miring: industri besar, yang tercetak tebal: total IBS, *: tidak dipublikasikan
 Note: number in italic denote large industry, number in bold denote total large and medium industry, *: not publication

Tabel 5 **Tenaga Listrik yang Dibangkitkan Sendiri, yang Dibeli, dan yang Dijual menurut Kode Industri, 2010**
 Table *Own Electrical Produced, Purchased and Sold by Industrial Code, 2010*

| Kode Industri <i>Industrial Code</i> | Produksi Sendiri <i>Own Production</i> (KWH) | Tenaga Listrik - <i>Electricity</i> | | | |
|---|--|--------------------------------------|----------------------------------|--------------------------------------|----------------------------------|
| | | yang Dibeli - <i>Purchased</i> | | yang Dijual - <i>Sold</i> | |
| | | Banyaknya - <i>Quantity</i> (KWH) | Nilai - <i>Value</i> (000 Rp) | Banyaknya - <i>Quantity</i> (KWH) | Nilai - <i>Value</i> (000 Rp) |
| (1) | (2) | (3) | (4) | (5) | (6) |
| 10432 | 100 149 231 | 105 593 761 | 255 069 499 | | |
| | <i>69 797 831</i> | <i>99 433 916</i> | <i>239 466 272</i> | | |
| 10490 | 35 132 531 | 172 793 | 263 384 | | |
| | * | * | * | * | * |
| 104 | 707 858 984 | 188 880 876 | 442 789 671 | 738 131 | 2 583 457 |
| | <i>609 964 554</i> | <i>173 156 922</i> | <i>402 646 920</i> | <i>700 674</i> | <i>2 452 359</i> |
| 10510 | 225 | 11 137 015 | 25 391 172 | | |
| | <i>225</i> | <i>9 509 373</i> | <i>22 101 196</i> | | |
| 10520 | 6 876 638 | 48 614 486 | 92 502 210 | | |
| | <i>6 876 638</i> | <i>48 480 051</i> | <i>92 265 450</i> | | |
| 10531 | 57 823 | 6 115 088 | 13 790 722 | | |
| | <i>53 963</i> | <i>5 128 220</i> | <i>11 925 556</i> | | |
| 10532 | 4 000 | 639 965 | 1 158 938 | | |
| | * | * | * | * | * |
| 10590 | 5 050 | 71 074 | 151 454 | | |
| 105 | 6 943 736 | 66 577 628 | 132 994 496 | | |
| | <i>6 930 826</i> | <i>63 152 644</i> | <i>126 377 202</i> | | |
| 10611 | 1 530 780 | 723 396 | 1 636 822 | | |
| | * | * | * | * | * |
| 10612 | 6 053 998 | 16 537 201 | 24 610 728 | | |
| | <i>5 497 088</i> | <i>13 333 739</i> | <i>20 383 607</i> | | |
| 10613 | 542 109 | 2 604 006 | 4 021 757 | | |
| | * | * | * | * | * |
| 10614 | 571 349 | 5 327 022 | 11 650 082 | | |
| | <i>447 479</i> | <i>4 973 455</i> | <i>11 054 525</i> | | |
| 10615 | 371 | 57 812 | 105 598 | | |
| | * | * | * | * | * |
| 10616 | | 34 223 | 46 492 | | |
| 10617 | 9 305 630 | 185 710 639 | 330 801 707 | | |
| | <i>9 070 600</i> | <i>185 142 326</i> | <i>329 332 536</i> | | |
| 10618 | 49 688 704 | 6 412 050 | 15 731 814 | | |
| | <i>49 543 249</i> | <i>6 104 276</i> | <i>14 978 547</i> | | |
| 10621 | 24 403 750 | 95 536 316 | 213 375 325 | | |
| | <i>21 999 342</i> | <i>86 977 413</i> | <i>202 783 465</i> | | |

Catatan : angka yang tercetak miring: industri besar, yang tercetak tebal: total IBS, *: tidak dipublikasikan
 Note: number in italic denote large industry, number in bold denote total large and medium industry, *: not publication

Tabel 5 Tenaga Listrik yang Dibangkitkan Sendiri, yang Dibeli, dan yang Dijual menurut Kode Industri, 2010
 Table Own Electrical Produced, Purchased and Sold by Industrial Code, 2010

| Kode Industri <i>Industrial Code</i> | Tenaga Listrik - Electricity | | | | |
|---|---|--|--|-------------------------------|----------------------------------|
| | Produksi Sendiri <i>Own Production</i> | yang Dibeli - Purchased | | yang Dijual - Sold | |
| | | Banyaknya - Quantity (KWH) | Nilai - Value (000 Rp) | Banyaknya - Quantity (KWH) | Nilai - Value (000 Rp) |
| (1) | (2) | (3) | (4) | (5) | (6) |
| 10622 | 6 500 * | 114 180 * | 247 651 * | * | * |
| 10623 | 257 390 <i>5 562</i> | 8 501 344 <i>7 684 685</i> | 12 013 202 <i>10 788 213</i> | | |
| 10629 | 489 592 <i>489 592</i> | 6 512 082 <i>5 824 732</i> | 15 174 934 <i>14 415 385</i> | | |
| 10631 | 2 556 865 <i>63 881</i> | 8 708 062 <i>2 172 215</i> | 12 300 746 <i>1 812 150</i> | | |
| 10632 | 101 300 * | 1 404 619 * | 1 019 104 * | * | * |
| 10633 | 798 245 <i>84 000</i> | 2 051 684 <i>1 588 723</i> | 3 384 011 <i>2 664 485</i> | | |
| 10634 | * | * | * | * | * |
| 106 | 96 306 583 <i>88 733 304</i> | 340 235 536 <i>316 997 436</i> | 646 120 923 <i>612 866 019</i> | | |
| 10710 | 7 069 470 <i>1 353 884</i> | 80 313 839 <i>58 436 357</i> | 159 478 762 <i>113 478 583</i> | 2 188 <i>2 188</i> | 7 657 <i>7 657</i> |
| 10721 | 79 738 107 <i>79 738 107</i> | 84 562 494 <i>84 562 450</i> | 133 404 034 <i>133 403 964</i> | 320 <i>320</i> | 450 000 <i>450 000</i> |
| 10722 | 66 161 * | 88 227 * | 140 003 * | * | * |
| 10723 | 435 909 <i>343 077</i> | 2 538 873 <i>924 470</i> | 4 701 739 <i>1 157 868</i> | | |
| 10729 | | 7 500 | 11 428 | | |
| 10731 | 828 276 <i>825 829</i> | 1 938 790 <i>1 615 128</i> | 4 621 974 <i>4 037 820</i> | | |
| 10732 | 10 717 804 <i>10 104 750</i> | 77 617 135 <i>62 595 739</i> | 166 971 166 <i>140 505 620</i> | | |
| 10733 | * | * | * | * | * |
| 10739 | | 8 096 492 <i>7 941 992</i> | 13 149 429 <i>12 912 489</i> | | |
| 10740 | 4 069 644 <i>1 716 080</i> | 24 544 458 <i>18 229 243</i> | 46 719 698 <i>35 504 757</i> | 2 323 <i>2 323</i> | 8 131 <i>8 131</i> |
| 10750 | 3 870 104 <i>3 769 835</i> | 12 176 837 <i>9 636 876</i> | 30 472 188 <i>24 348 569</i> | | |

Catatan : angka yang tercetak miring: industri besar, yang tercetak tebal: total IBS, *: tidak dipublikasikan
 Note: number in italic denote large industry, number in bold denote total large and medium industry, *: not publication

Tabel 5 Tenaga Listrik yang Dibangkitkan Sendiri, yang Dibeli, dan yang Dijual menurut Kode Industri, 2010
 Table Own Electrical Produced, Purchased and Sold by Industrial Code, 2010

| Kode Industri <i>Industrial Code</i> | Produksi Sendiri <i>Own Production</i> (KWH) | Tenaga Listrik - Electricity | | | |
|---|--|-------------------------------|---------------------------|-------------------------------|---------------------------|
| | | yang Dibeli - Purchased | | yang Dijual - Sold | |
| | | Banyaknya - Quantity (KWH) | Nilai - Value (000 Rp) | Banyaknya - Quantity (KWH) | Nilai - Value (000 Rp) |
| (1) | (2) | (3) | (4) | (5) | (6) |
| 10761 | 75 731 505 | 74 956 837 | 147 523 291 | 257 854 | 100 299 |
| | <i>68 136 623</i> | <i>69 366 596</i> | <i>135 810 010</i> | <i>257 854</i> | <i>99 299</i> |
| 10762 | 109 210 | 150 081 | 413 590 | | |
| | * | * | * | * | * |
| 10771 | 102 908 | 7 847 244 | 18 201 452 | | |
| | <i>900</i> | <i>5 706 096</i> | <i>14 190 351</i> | | |
| 10772 | 32 368 045 | 340 332 729 | 655 412 784 | | |
| | <i>31 952 923</i> | <i>335 039 001</i> | <i>642 075 488</i> | | |
| 10773 | 48 984 | 2 234 304 | 3 450 372 | | |
| | <i>46 900</i> | <i>2 102 909</i> | <i>3 149 134</i> | | |
| 10774 | 118 340 | 2 890 124 | 4 632 621 | | |
| | | <i>1 774 580</i> | <i>2 650 367</i> | | |
| 10779 | 54 320 | 2 146 577 | 3 254 408 | | |
| | * | * | * | * | * |
| 10791 | * | * | * | * | * |
| 10792 | 3 376 | 665 869 | 1 052 615 | | |
| | | <i>232 663</i> | <i>551 069</i> | | |
| 10793 | 536 387 | 5 831 704 | 9 702 269 | | |
| | <i>59 074</i> | <i>4 595 877</i> | <i>7 143 769</i> | | |
| 10794 | 988 166 | 10 745 156 | 18 601 030 | | |
| | <i>824 175</i> | <i>4 132 866</i> | <i>6 549 051</i> | | |
| 10799 | 410 194 | 2 957 343 | 2 778 398 | | |
| | <i>96 000</i> | <i>2 499 744</i> | <i>1 997 736</i> | | |
| 107 | 217 266 910 | 742 719 778 | 1 424 851 859 | 262 685 | 566 087 |
| | <i>199 129 977</i> | <i>671 320 513</i> | <i>1 282 540 783</i> | <i>262 685</i> | <i>565 087</i> |
| 10801 | 31 005 929 | 128 883 635 | 277 453 532 | | |
| | <i>8 002 873</i> | <i>71 743 387</i> | <i>138 513 972</i> | | |
| 10802 | 393 652 | 26 045 795 | 49 566 205 | | |
| | <i>265 879</i> | <i>20 281 055</i> | <i>39 509 407</i> | | |
| 108 | 31 399 581 | 154 929 430 | 327 019 737 | | |
| | <i>8 268 752</i> | <i>92 024 442</i> | <i>178 023 379</i> | | |
| 10 | 1 124 252 248 | 1 628 247 706 | 3 276 791 820 | 10 881 132 | 34 970 650 |
| | <i>944 425 006</i> | <i>1 413 764 791</i> | <i>2 816 482 299</i> | <i>9 463 288</i> | <i>32 767 196</i> |
| 11010 | 127 538 | 4 944 788 | 13 538 189 | | |
| | <i>2 396</i> | <i>3 989 975</i> | <i>11 389 918</i> | | |

Catatan : angka yang tercetak miring: industri besar, yang tercetak tebal: total IBS, *: tidak dipublikasikan
 Note: number in italic denote large industry, number in bold denote total large and medium industry, *: not publication

Tabel 5 Tenaga Listrik yang Dibangkitkan Sendiri, yang Dibeli, dan yang Dijual menurut Kode Industri, 2010
 Table Own Electrical Produced, Purchased and Sold by Industrial Code, 2010

| Kode Industri <i>Industrial Code</i> | Produksi Sendiri <i>Own Production</i> (KWH) | Tenaga Listrik - Electricity | | | |
|---|--|-------------------------------|---------------------------|-------------------------------|---------------------------|
| | | yang Dibeli - Purchased | | yang Dijual - Sold | |
| | | Banyaknya - Quantity (KWH) | Nilai - Value (000 Rp) | Banyaknya - Quantity (KWH) | Nilai - Value (000 Rp) |
| (1) | (2) | (3) | (4) | (5) | (6) |
| 11020 | | 606 542 | 1 364 618 | | |
| | * | * | * | * | * |
| 11030 | * | * | * | * | * |
| | * | * | * | * | * |
| 11040 | 41 948 715 | 39 831 125 | 97 098 256 | 11 821 | 41 372 |
| | <i>38 977 607</i> | <i>32 234 525</i> | <i>79 048 845</i> | <i>11 821</i> | <i>41 372</i> |
| 11050 | 13 202 355 | 101 116 800 | 261 395 358 | | |
| | <i>11 452 421</i> | <i>73 454 661</i> | <i>196 190 836</i> | | |
| 11090 | | 3 908 692 | 8 459 016 | | |
| | * | * | * | * | * |
| 110 | 55 278 608 | 153 248 653 | 388 957 203 | 11 821 | 41 372 |
| | <i>50 432 424</i> | <i>115 909 913</i> | <i>300 844 002</i> | <i>11 821</i> | <i>41 372</i> |
| 11 | 55 278 608 | 153 248 653 | 388 957 203 | 11 821 | 41 372 |
| | <i>50 432 424</i> | <i>115 909 913</i> | <i>300 844 002</i> | <i>11 821</i> | <i>41 372</i> |
| 12011 | 8 709 818 | 85 498 051 | 195 063 013 | 173 421 | 164 482 |
| | <i>6 921 128</i> | <i>81 372 419</i> | <i>184 386 610</i> | <i>173 402</i> | <i>164 415</i> |
| 12012 | | 13 130 927 | 31 203 341 | | |
| | | <i>12 986 164</i> | <i>30 888 182</i> | | |
| 12019 | 26 000 | 325 100 | 593 261 | | |
| | <i>26 000</i> | <i>224 691</i> | <i>389 002</i> | | |
| 12091 | 30 978 987 | 14 953 027 | 35 470 768 | | |
| | <i>21 311 879</i> | <i>11 748 474</i> | <i>27 731 222</i> | | |
| 12099 | 2 325 337 | 1 827 974 | 4 118 155 | | |
| | * | * | * | * | * |
| 120 | 42 040 142 | 115 735 079 | 266 448 538 | 173 421 | 164 482 |
| | <i>30 057 847</i> | <i>106 930 332</i> | <i>244 526 185</i> | <i>173 402</i> | <i>164 415</i> |
| 12 | 42 040 142 | 115 735 079 | 266 448 538 | 173 421 | 164 482 |
| | <i>30 057 847</i> | <i>106 930 332</i> | <i>244 526 185</i> | <i>173 402</i> | <i>164 415</i> |
| 13111 | 3 149 259 | 21 962 168 | 47 896 179 | | |
| | | <i>20 507 100</i> | <i>44 402 008</i> | | |
| 13112 | 23 599 041 | 770 955 495 | 1 135 261 073 | | |
| | <i>23 176 023</i> | <i>763 001 262</i> | <i>1 117 184 756</i> | | |
| 13113 | 15 963 738 | 288 202 072 | 433 558 303 | 695 255 | 2 433 394 |
| | <i>15 963 738</i> | <i>284 370 550</i> | <i>424 624 573</i> | <i>695 255</i> | <i>2 433 394</i> |

Catatan : angka yang tercetak miring: industri besar, yang tercetak tebal: total IBS, *: tidak dipublikasikan
 Note: number in italic denote large industry, number in bold denote total large and medium industry, *: not publication

Tabel 5 Tenaga Listrik yang Dibangkitkan Sendiri, yang Dibeli, dan yang Dijual menurut Kode Industri, 2010
 Table Own Electrical Produced, Purchased and Sold by Industrial Code, 2010

| Kode Industri <i>Industrial Code</i> | Tenaga Listrik - Electricity | | | | |
|---|---|-------------------------------|---------------------------|-------------------------------|---------------------------|
| | Produksi Sendiri <i>Own Production</i> | yang Dibeli - Purchased | | yang Dijual - Sold | |
| | | Banyaknya - Quantity (KWH) | Nilai - Value (000 Rp) | Banyaknya - Quantity (KWH) | Nilai - Value (000 Rp) |
| (1) | (2) | (3) | (4) | (5) | (6) |
| 13121 | 9 862 152 | 932 744 004 | 1 684 561 171 | | |
| | <i>9 728 479</i> | <i>882 134 125</i> | <i>1 595 435 670</i> | | |
| 13122 | 1 254 | 1 828 777 | 1 892 301 | | |
| | | <i>1 765 156</i> | <i>1 806 912</i> | | |
| 13131 | 10 053 698 | 124 352 584 | 289 716 828 | | |
| | <i>10 053 698</i> | <i>115 331 966</i> | <i>267 885 993</i> | | |
| 13132 | 30 742 211 | 257 151 227 | 533 433 912 | | |
| | <i>30 639 598</i> | <i>226 490 514</i> | <i>465 485 388</i> | | |
| 13133 | 204 439 | 164 937 604 | 295 223 600 | | |
| | <i>201 939</i> | <i>144 849 330</i> | <i>245 787 415</i> | | |
| 13134 | 517 402 | 8 317 786 | 14 079 578 | | |
| | <i>316 589</i> | <i>5 553 710</i> | <i>8 892 960</i> | | |
| 131 | 94 093 194 | 2 570 451 717 | 4 435 622 945 | 695 255 | 2 433 394 |
| | <i>90 080 064</i> | <i>2 444 003 713</i> | <i>4 171 505 675</i> | <i>695 255</i> | <i>2 433 394</i> |
| 13911 | 7 678 619 | 76 762 441 | 142 900 402 | | |
| | <i>7 132 641</i> | <i>69 616 086</i> | <i>127 221 444</i> | | |
| 13912 | 2 723 525 | 4 165 408 | 8 996 247 | | |
| | <i>2 722 800</i> | <i>3 875 910</i> | <i>8 488 608</i> | | |
| 13921 | 1 179 391 | 46 442 711 | 76 429 510 | | |
| | <i>1 103 641</i> | <i>42 179 665</i> | <i>66 821 255</i> | | |
| 13922 | 8 151 | 748 081 | 1 868 971 | | |
| | <i>6 825</i> | <i>113 682</i> | <i>284 204</i> | | |
| 13923 | 65 069 | 1 374 106 | 3 412 812 | | |
| | <i>64 355</i> | <i>677 361</i> | <i>1 693 879</i> | | |
| 13924 | 2 221 | 1 703 736 | 2 683 201 | | |
| | | <i>1 301 262</i> | <i>2 005 305</i> | | |
| 13929 | 199 960 | 53 160 500 | 129 972 762 | | |
| | <i>37 600</i> | <i>52 084 583</i> | <i>127 905 495</i> | | |
| 13930 | 815 010 | 13 256 541 | 26 433 605 | | |
| | <i>815 010</i> | <i>11 194 488</i> | <i>21 914 385</i> | | |
| 13941 | 4 634 232 | 14 410 032 | 22 790 351 | | |
| | <i>3 953 755</i> | <i>9 402 823</i> | <i>10 548 991</i> | | |
| 13942 | 95 722 | 5 892 393 | 11 044 944 | | |
| | <i>3 882</i> | <i>3 472 872</i> | <i>7 674 251</i> | | |

Catatan : angka yang tercetak miring: industri besar, yang tercetak tebal: total IBS, *: tidak dipublikasikan
 Note: number in italic denote large industry, number in bold denote total large and medium industry, *: not publication

Tabel 5 **Tenaga Listrik yang Dibangkitkan Sendiri, yang Dibeli, dan yang Dijual menurut Kode Industri, 2010**
 Table *Own Electrical Produced, Purchased and Sold by Industrial Code, 2010*

| Kode Industri <i>Industrial Code</i> | Produksi Sendiri <i>Own Production</i> (KWH) | Tenaga Listrik - <i>Electricity</i> | | | |
|---|--|--------------------------------------|----------------------------------|--------------------------------------|----------------------------------|
| | | yang Dibeli - <i>Purchased</i> | | yang Dijual - <i>Sold</i> | |
| | | Banyaknya - <i>Quantity</i> (KWH) | Nilai - <i>Value</i> (000 Rp) | Banyaknya - <i>Quantity</i> (KWH) | Nilai - <i>Value</i> (000 Rp) |
| (1) | (2) | (3) | (4) | (5) | (6) |
| 13991 | 23 687 | 13 068 810 | 25 883 955 | | |
| | <i>200</i> | <i>11 589 060</i> | <i>23 275 348</i> | | |
| 13992 | 386 | 1 458 556 | 1 816 888 | | |
| | * | * | * | * | * |
| 13993 | | 3 952 189 | 5 633 756 | | |
| | | <i>3 528 294</i> | <i>4 990 951</i> | | |
| 13995 | * | * | * | * | * |
| | * | * | * | * | * |
| 13996 | * | * | * | * | * |
| | * | * | * | * | * |
| 13997 | 564 434 | 465 603 | 1 063 689 | | |
| | <i>137 606</i> | <i>18 214</i> | <i>23 027</i> | | |
| 13999 | 3 422 657 | 34 040 965 | 84 825 867 | | |
| | <i>3 422 157</i> | <i>31 176 466</i> | <i>77 845 015</i> | | |
| 139 | 21 413 064 | 274 862 900 | 551 729 031 | | |
| | <i>19 400 472</i> | <i>245 391 594</i> | <i>487 864 229</i> | | |
| 13 | 115 506 258 | 2 845 314 617 | 4 987 351 976 | 695 255 | 2 433 394 |
| | <i>109 480 536</i> | <i>2 689 395 307</i> | <i>4 659 369 904</i> | <i>695 255</i> | <i>2 433 394</i> |
| 14111 | 67 884 321 | 754 820 885 | 1 860 324 049 | 11 128 | 38 948 |
| | <i>67 146 232</i> | <i>689 411 836</i> | <i>1 701 576 129</i> | <i>9 729</i> | <i>34 057</i> |
| 14112 | 29 043 017 | 19 687 017 | 48 408 014 | | |
| | <i>29 039 063</i> | <i>18 901 312</i> | <i>46 483 749</i> | | |
| 14120 | | 570 946 | 864 689 | | |
| | * | * | * | * | * |
| 14131 | 2 687 064 | 16 400 201 | 40 400 759 | | |
| | <i>2 686 908</i> | <i>15 563 448</i> | <i>38 691 067</i> | | |
| 14132 | 259 641 | 2 682 677 | 3 567 251 | | |
| | <i>257 925</i> | <i>2 557 760</i> | <i>3 354 832</i> | | |
| 141 | 99 874 043 | 794 161 726 | 1 953 564 762 | 11 128 | 38 948 |
| | <i>99 130 128</i> | <i>726 863 716</i> | <i>1 790 750 783</i> | <i>9 729</i> | <i>34 057</i> |
| 14200 | * | * | * | * | * |
| | * | * | * | * | * |
| 142 | * | * | * | * | * |
| | * | * | * | * | * |

Catatan : angka yang tercetak miring: industri besar, yang tercetak tebal: total IBS, *: tidak dipublikasikan
 Note: number in italic denote large industry, number in bold denote total large and medium industry, *: not publication

Tabel 5 Tenaga Listrik yang Dibangkitkan Sendiri, yang Dibeli, dan yang Dijual menurut Kode Industri, 2010
 Table Own Electrical Produced, Purchased and Sold by Industrial Code, 2010

| Kode Industri <i>Industrial Code</i> | Tenaga Listrik - Electricity | | | | |
|---|---|-------------------------------|---------------------------|-------------------------------|---------------------------|
| | Produksi Sendiri <i>Own Production</i> | yang Dibeli - Purchased | | yang Dijual - Sold | |
| | | Banyaknya - Quantity (KWH) | Nilai - Value (000 Rp) | Banyaknya - Quantity (KWH) | Nilai - Value (000 Rp) |
| (1) | (2) | (3) | (4) | (5) | (6) |
| 14301 | 6 035 237 | 29 517 186 | 61 497 059 | 552 | 1 933 |
| | <i>5 993 331</i> | <i>20 994 013</i> | <i>41 831 197</i> | <i>495</i> | <i>1 732</i> |
| 14302 | 778 | 1 367 701 | 2 834 779 | | |
| | <i>778</i> | <i>200 646</i> | <i>352 108</i> | | |
| 14303 | 914 413 | 9 039 706 | 20 335 670 | | |
| | <i>896 036</i> | <i>7 929 873</i> | <i>17 982 883</i> | | |
| 143 | 6 950 428 | 39 924 593 | 84 667 508 | 552 | 1 933 |
| | <i>6 890 145</i> | <i>29 124 532</i> | <i>60 166 188</i> | <i>495</i> | <i>1 732</i> |
| 14 | 106 824 471 | 834 093 039 | 2 038 254 272 | 11 680 | 40 881 |
| | <i>106 020 273</i> | <i>755 994 968</i> | <i>1 850 938 973</i> | <i>10 224</i> | <i>35 789</i> |
| 15111 | | 165 292 | 363 090 | | |
| 15112 | 584 963 | 23 746 318 | 56 598 848 | | |
| | <i>300 848</i> | <i>10 364 352</i> | <i>24 814 497</i> | | |
| 15114 | 79 713 | 1 319 318 | 2 719 226 | | |
| | <i>79 713</i> | <i>783 283</i> | <i>1 679 015</i> | | |
| 15121 | 17 581 119 | 10 147 449 | 24 709 360 | | |
| | <i>17 561 398</i> | <i>8 586 760</i> | <i>21 375 927</i> | | |
| 15122 | 900 | 3 206 204 | 3 220 608 | | |
| | * | * | * | * | * |
| 15129 | 11 138 | 4 976 607 | 12 339 601 | | |
| | <i>7 138</i> | <i>4 951 014</i> | <i>12 276 474</i> | | |
| 151 | 18 257 833 | 43 561 188 | 99 950 733 | | |
| | <i>17 949 997</i> | <i>27 532 535</i> | <i>62 391 326</i> | | |
| 15201 | 3 567 123 | 127 892 900 | 323 472 965 | 5 297 | 18 542 |
| | <i>3 424 403</i> | <i>113 379 308</i> | <i>289 127 669</i> | <i>5 297</i> | <i>18 542</i> |
| 15202 | 4 209 487 | 92 074 634 | 256 771 678 | | |
| | <i>4 187 224</i> | <i>90 209 930</i> | <i>252 236 786</i> | | |
| 15203 | 3 260 275 | 4 820 533 | 12 581 599 | | |
| | <i>3 260 275</i> | <i>3 890 665</i> | <i>10 258 149</i> | | |
| 15209 | 34 269 | 17 696 886 | 41 246 851 | | |
| | <i>21 774</i> | <i>16 318 817</i> | <i>39 128 853</i> | | |
| 152 | 11 071 154 | 242 484 953 | 634 073 093 | 5 297 | 18 542 |
| | <i>10 893 676</i> | <i>223 798 720</i> | <i>590 751 457</i> | <i>5 297</i> | <i>18 542</i> |
| 15 | 29 328 987 | 286 046 141 | 734 023 826 | 5 297 | 18 542 |
| | <i>28 843 673</i> | <i>251 331 255</i> | <i>653 142 783</i> | <i>5 297</i> | <i>18 542</i> |

Catatan : angka yang tercetak miring: industri besar, yang tercetak tebal: total IBS, *: tidak dipublikasikan
 Note: number in italic denote large industry, number in bold denote total large and medium industry, *: not publication

Tabel 5 **Tenaga Listrik yang Dibangkitkan Sendiri, yang Dibeli, dan yang Dijual menurut Kode Industri, 2010**
 Table *Own Electrical Produced, Purchased and Sold by Industrial Code, 2010*

| Kode Industri <i>Industrial Code</i> | Tenaga Listrik - <i>Electricity</i> | | | | |
|---|---|--------------------------------|----------------------|-----------------------------|----------------------|
| | Produksi Sendiri <i>Own Production</i> | yang Dibeli - <i>Purchased</i> | | yang Dijual - <i>Sold</i> | |
| | | Banyaknya - <i>Quantity</i> | Nilai - <i>Value</i> | Banyaknya - <i>Quantity</i> | Nilai - <i>Value</i> |
| (1) | (KWH) | (KWH) | (000 Rp) | (KWH) | (000 Rp) |
| 16101 | 12 219 597 | 38 232 303 | 81 431 322 | 11 633 | 56 113 |
| | <i>7 555 768</i> | <i>23 013 864</i> | <i>45 876 624</i> | <i>1 401</i> | <i>5 254</i> |
| 16102 | 8 980 055 | 31 326 459 | 64 969 615 | | |
| | <i>8 507 880</i> | <i>20 563 350</i> | <i>38 118 164</i> | | |
| 16103 | 13 500 | 354 619 | 692 555 | | |
| | * | * | * | * | * |
| 16104 | 329 679 | 1 847 743 | 4 019 506 | | |
| | <i>313 947</i> | <i>1 013 196</i> | <i>2 068 812</i> | | |
| 161 | 21 542 831 | 71 761 124 | 151 112 998 | 11 633 | 56 113 |
| | <i>16 385 095</i> | <i>44 746 425</i> | <i>86 342 910</i> | <i>1 401</i> | <i>5 254</i> |
| 16211 | 57 993 921 | 75 583 646 | 157 842 455 | | |
| | <i>55 273 200</i> | <i>75 355 315</i> | <i>157 338 149</i> | | |
| 16212 | 96 243 447 | 37 907 413 | 83 214 666 | | |
| | <i>96 031 628</i> | <i>34 182 909</i> | <i>74 962 682</i> | | |
| 16213 | 9 597 177 | 19 304 472 | 40 306 009 | | |
| | <i>8 661 263</i> | <i>16 528 782</i> | <i>34 051 338</i> | | |
| 16214 | 4 533 822 | 3 564 845 | 7 516 117 | | |
| | <i>3 933 822</i> | <i>2 878 606</i> | <i>5 949 688</i> | | |
| 16221 | 66 082 898 | 71 444 171 | 169 691 452 | 129 | 449 |
| | <i>64 361 227</i> | <i>57 048 544</i> | <i>134 936 798</i> | <i>109</i> | <i>380</i> |
| 16222 | 61 020 | 2 865 235 | 5 724 370 | | |
| | <i>19 000</i> | <i>2 240 600</i> | <i>4 521 472</i> | | |
| 16230 | 3 507 438 | 5 184 582 | 12 378 988 | | |
| | <i>3 475 070</i> | <i>4 269 865</i> | <i>10 414 893</i> | | |
| 16291 | 378 005 | 1 784 815 | 3 586 439 | | |
| | <i>373 007</i> | <i>1 054 311</i> | <i>1 832 031</i> | | |
| 16292 | 5 863 | 316 577 | 572 926 | | |
| | | <i>8 894</i> | <i>15 745</i> | | |
| 16293 | 1 761 648 | 4 337 996 | 7 930 017 | | |
| | <i>1 647 749</i> | <i>3 420 083</i> | <i>6 167 357</i> | | |
| 16294 | 82 196 | 947 882 | 1 670 088 | | |
| | <i>62 175</i> | <i>694 384</i> | <i>1 202 833</i> | | |
| 16295 | 46 723 | 7 498 235 | 18 747 578 | | |
| | | <i>3 938 999</i> | <i>9 847 497</i> | | |

Catatan : angka yang tercetak miring: industri besar, yang tercetak tebal: total IBS, *: tidak dipublikasikan
 Note: number in italic denote large industry, number in bold denote total large and medium industry, *: not publication

Tabel 5 Tenaga Listrik yang Dibangkitkan Sendiri, yang Dibeli, dan yang Dijual menurut Kode Industri, 2010
 Table Own Electrical Produced, Purchased and Sold by Industrial Code, 2010

| Kode Industri <i>Industrial Code</i> | Produksi Sendiri <i>Own Production</i> (KWH) | Tenaga Listrik - Electricity | | | |
|---|--|--|--|--|--|
| | | yang Dibeli - Purchased | | yang Dijual - Sold | |
| | | Banyaknya - Quantity (KWH) | Nilai - Value (000 Rp) | Banyaknya - Quantity (KWH) | Nilai - Value (000 Rp) |
| (1) | (2) | (3) | (4) | (5) | (6) |
| 16299 | 504 351 <i>154 664</i> | 13 453 208 <i>11 793 502</i> | 32 588 479 <i>28 570 831</i> | | |
| 162 | 240 798 509 <i>233 992 805</i> | 244 193 077 <i>213 414 794</i> | 541 769 584 <i>469 811 314</i> | 129 <i>109</i> | 449 <i>380</i> |
| 16 | 262 341 340 <i>250 377 900</i> | 315 954 201 <i>258 161 219</i> | 692 882 582 <i>556 154 224</i> | 11 762 <i>1 510</i> | 56 562 <i>5 634</i> |
| 17011 | 115 447 152 <i>115 447 152</i> | 54 522 454 <i>53 987 071</i> | 176 007 772 <i>175 024 158</i> | 13 955 006 <i>13 955 006</i> | 15 350 507 <i>15 350 507</i> |
| 17012 | 5 900 652 <i>5 675 612</i> | 360 523 007 <i>357 451 019</i> | 864 684 295 <i>857 229 713</i> | | |
| 17013 | * | * | * | * | * |
| | * | * | * | * | * |
| 17014 | 705 060 <i>705 060</i> | 3 245 167 <i>3 196 111</i> | 8 951 378 <i>8 828 739</i> | | |
| 17019 | 73 487 | 19 369 998 <i>7 672 111</i> | 44 883 036 <i>17 530 894</i> | | |
| 17021 | 1 017 189 <i>1 002 789</i> | 206 359 968 <i>201 045 486</i> | 465 532 596 <i>452 452 552</i> | | |
| 17022 | 1 936 054 <i>1 614 095</i> | 155 560 272 <i>139 476 705</i> | 348 012 899 <i>308 049 131</i> | 223 <i>223</i> | 782 <i>782</i> |
| 17091 | 1 384 179 <i>1 371 479</i> | 103 203 989 <i>98 003 291</i> | 188 293 966 <i>176 649 245</i> | | |
| 17099 | 139 931 <i>15 905</i> | 6 095 123 <i>3 094 891</i> | 12 562 240 <i>5 570 134</i> | | |
| 170 | 126 603 704 <i>125 832 092</i> | 909 038 347 <i>864 085 054</i> | 2 109 115 145 <i>2 001 521 529</i> | 13 955 229 <i>13 955 229</i> | 15 351 289 <i>15 351 289</i> |
| 17 | 126 603 704 <i>125 832 092</i> | 909 038 347 <i>864 085 054</i> | 2 109 115 145 <i>2 001 521 529</i> | 13 955 229 <i>13 955 229</i> | 15 351 289 <i>15 351 289</i> |
| 18111 | 1 871 270 <i>1 333 749</i> | 56 313 849 <i>33 804 193</i> | 118 423 213 <i>68 645 073</i> | 197 <i>197</i> | 688 <i>688</i> |
| 18112 | 2 776 <i>2 776</i> | 15 046 994 <i>14 491 800</i> | 30 102 568 <i>29 133 425</i> | | |
| 18120 | 31 083 <i>23 670</i> | 17 354 178 <i>14 969 086</i> | 37 829 152 <i>32 690 367</i> | | |

Catatan : angka yang tercetak miring: industri besar, yang tercetak tebal: total IBS, *: tidak dipublikasikan
 Note: number in italic denote large industry, number in bold denote total large and medium industry, *: not publication

Tabel 5 **Tenaga Listrik yang Dibangkitkan Sendiri, yang Dibeli, dan yang Dijual menurut Kode Industri, 2010**
 Table *Own Electrical Produced, Purchased and Sold by Industrial Code, 2010*

| Kode Industri <i>Industrial Code</i> | Produksi Sendiri <i>Own Production</i> (KWH) | Tenaga Listrik - <i>Electricity</i> | | | |
|---|--|--------------------------------------|----------------------------------|--------------------------------------|----------------------------------|
| | | yang Dibeli - <i>Purchased</i> | | yang Dijual - <i>Sold</i> | |
| | | Banyaknya - <i>Quantity</i> (KWH) | Nilai - <i>Value</i> (000 Rp) | Banyaknya - <i>Quantity</i> (KWH) | Nilai - <i>Value</i> (000 Rp) |
| (1) | (2) | (3) | (4) | (5) | (6) |
| 181 | 1 905 129 | 88 715 021 | 186 354 933 | 197 | 688 |
| | <i>1 360 195</i> | <i>63 265 079</i> | <i>130 468 865</i> | <i>197</i> | <i>688</i> |
| 18201 | | 234 605 | 563 357 | | |
| 18202 | * | * | * | * | * |
| 182 | | 254 605 | 597 953 | | |
| 18 | 1 905 129 | 88 969 626 | 186 952 886 | 197 | 688 |
| | <i>1 360 195</i> | <i>63 265 079</i> | <i>130 468 865</i> | <i>197</i> | <i>688</i> |
| 19100 | 3 300 | 3 163 486 | 7 363 072 | | |
| | * | * | * | * | * |
| 191 | 3 300 | 3 163 486 | 7 363 072 | | |
| | * | * | * | * | * |
| 19211 | 72 747 | 637 220 | 1 062 321 | | |
| | <i>1 800</i> | <i>232 312</i> | <i>399 125</i> | | |
| 19212 | 128 743 | 2 563 671 | 6 431 813 | | |
| | * | * | * | * | * |
| 19213 | | 1 541 567 | 3 687 637 | | |
| | | <i>521 850</i> | <i>1 217 159</i> | | |
| 19214 | * | * | * | * | * |
| 19291 | 2 107 408 | 11 084 366 | 27 019 954 | | |
| | <i>1 155 501</i> | <i>10 552 236</i> | <i>25 964 303</i> | | |
| 19292 | 125 | 438 850 | 752 320 | | |
| | * | * | * | * | * |
| 192 | 2 309 023 | 16 298 074 | 39 002 645 | | |
| | <i>1 168 382</i> | <i>13 333 467</i> | <i>32 339 454</i> | | |
| 19 | 2 312 323 | 19 461 560 | 46 365 717 | | |
| | <i>1 171 682</i> | <i>16 035 343</i> | <i>38 664 847</i> | | |
| 20111 | 144 689 869 | 39 509 106 | 100 123 943 | | |
| | <i>144 689 869</i> | <i>34 069 881</i> | <i>87 940 555</i> | | |
| 20112 | 1 523 861 | 198 910 061 | 496 592 714 | 4 674 | 10 488 |
| | <i>880 000</i> | <i>168 189 771</i> | <i>420 256 950</i> | <i>4 674</i> | <i>10 488</i> |
| 20113 | 19 754 295 | 307 014 | 727 836 | | |
| | * | * | * | * | * |
| 20114 | 8 211 751 | 37 445 913 | 94 329 816 | | |
| | <i>4 062 144</i> | <i>29 495 453</i> | <i>75 727 361</i> | | |

Catatan : angka yang tercetak miring: industri besar, yang tercetak tebal: total IBS, *: tidak dipublikasikan
 Note: number in italic denote large industry, number in bold denote total large and medium industry, *: not publication

Tabel 5 **Tenaga Listrik yang Dibangkitkan Sendiri, yang Dibeli, dan yang Dijual menurut Kode Industri, 2010**
 Table *Own Electrical Produced, Purchased and Sold by Industrial Code, 2010*

| Kode Industri <i>Industrial Code</i> | Produksi Sendiri <i>Own Production</i> (KWH) | Tenaga Listrik - <i>Electricity</i> | | | |
|---|--|--------------------------------------|----------------------------------|--------------------------------------|----------------------------------|
| | | yang Dibeli - <i>Purchased</i> | | yang Dijual - <i>Sold</i> | |
| | | Banyaknya - <i>Quantity</i> (KWH) | Nilai - <i>Value</i> (000 Rp) | Banyaknya - <i>Quantity</i> (KWH) | Nilai - <i>Value</i> (000 Rp) |
| (1) | (2) | (3) | (4) | (5) | (6) |
| 20115 | 6 807 369 | 18 293 348 | 44 688 463 | 1 041 | 3 642 |
| | <i>2 571 108</i> | <i>8 875 439</i> | <i>23 677 902</i> | | |
| 20116 | 50 617 276 | 13 763 498 | 35 167 858 | | |
| | <i>50 293 031</i> | <i>9 744 412</i> | <i>25 313 214</i> | | |
| 20117 | 309 122 | 13 059 983 | 32 956 649 | | |
| | | <i>10 072 880</i> | <i>25 547 062</i> | | |
| 20118 | 45 823 537 | 144 995 295 | 363 714 941 | | |
| | <i>29 755 299</i> | <i>86 347 096</i> | <i>215 095 302</i> | | |
| 20119 | 2 468 155 | 54 039 739 | 120 066 609 | | |
| | <i>2 130 217</i> | <i>48 013 967</i> | <i>110 267 863</i> | | |
| 20121 | 44 748 686 | 55 493 894 | 138 769 978 | | |
| | <i>44 678 810</i> | <i>52 511 223</i> | <i>131 415 383</i> | | |
| 20122 | 8 256 090 | 5 931 971 | 13 242 065 | | |
| | <i>8 235 757</i> | <i>3 101 771</i> | <i>7 758 088</i> | | |
| 20123 | | 1 153 370 | 2 919 599 | | |
| | | <i>273 351</i> | <i>759 809</i> | | |
| 20124 | * | * | * | * | * |
| | * | * | * | * | * |
| 20129 | | 184 337 | 309 046 | | |
| 20131 | 208 426 759 | 104 030 390 | 265 640 345 | | |
| | <i>207 439 243</i> | <i>27 299 246</i> | <i>76 307 644</i> | | |
| 20132 | 6 777 | 2 067 412 | 4 380 346 | | |
| | | <i>1 512 186</i> | <i>3 526 119</i> | | |
| 201 | 541 643 547 | 691 900 505 | 1 719 378 695 | 5 715 | 14 130 |
| | <i>494 735 478</i> | <i>482 353 389</i> | <i>1 209 765 075</i> | <i>4 674</i> | <i>10 488</i> |
| 20211 | 69 793 | 10 857 415 | 26 539 379 | | |
| | <i>69 793</i> | <i>10 335 172</i> | <i>25 180 142</i> | | |
| 20212 | 1 778 206 | 24 231 052 | 48 904 639 | | |
| | <i>1 650 007</i> | <i>23 422 610</i> | <i>46 905 264</i> | | |
| 20214 | 3 002 | 147 313 | 400 275 | | |
| 20221 | 4 905 538 | 51 412 669 | 128 372 879 | | |
| | <i>1 901 971</i> | <i>43 108 001</i> | <i>110 178 006</i> | | |
| 20222 | 74 913 | 273 414 | 569 400 | | |
| | * | * | * | * | * |
| 20223 | * | * | * | * | * |

Catatan : angka yang tercetak miring: industri besar, yang tercetak tebal: total IBS, *: tidak dipublikasikan
 Note: number in italic denote large industry, number in bold denote total large and medium industry, *: not publication

Tabel 5 **Tenaga Listrik yang Dibangkitkan Sendiri, yang Dibeli, dan yang Dijual menurut Kode Industri, 2010**
 Table *Own Electrical Produced, Purchased and Sold by Industrial Code, 2010*

| Kode Industri <i>Industrial Code</i> | Produksi Sendiri <i>Own Production</i> (KWH) | Tenaga Listrik - <i>Electricity</i> | | | |
|---|--|--------------------------------------|----------------------------------|--------------------------------------|----------------------------------|
| | | yang Dibeli - <i>Purchased</i> | | yang Dijual - <i>Sold</i> | |
| | | Banyaknya - <i>Quantity</i> (KWH) | Nilai - <i>Value</i> (000 Rp) | Banyaknya - <i>Quantity</i> (KWH) | Nilai - <i>Value</i> (000 Rp) |
| (1) | (2) | (3) | (4) | (5) | (6) |
| 20231 | 270 687 | 17 231 967 | 34 142 519 | | |
| | <i>156 088</i> | <i>15 523 575</i> | <i>31 078 860</i> | | |
| 20232 | 603 220 | 121 005 941 | 283 312 944 | | |
| | <i>404 952</i> | <i>116 200 949</i> | <i>272 118 047</i> | | |
| 20291 | 7 520 467 | 31 880 929 | 84 773 745 | | |
| | <i>6 721 371</i> | <i>26 462 908</i> | <i>73 181 844</i> | | |
| 20292 | 109 105 | 114 605 | 371 109 | | |
| | * | * | * | * | * |
| 20293 | 2 302 381 | 2 084 907 | 4 721 247 | | |
| | <i>101 755</i> | <i>949 513</i> | <i>2 373 782</i> | | |
| 20294 | 643 399 | 4 357 964 | 8 180 557 | | |
| | <i>442 420</i> | <i>2 489 488</i> | <i>4 416 204</i> | | |
| 20295 | 39 089 | 11 412 356 | 25 802 301 | | |
| | <i>39 089</i> | <i>10 569 575</i> | <i>24 139 582</i> | | |
| 20299 | 801 025 | 37 865 767 | 86 811 011 | | |
| | <i>580 040</i> | <i>31 809 195</i> | <i>72 362 900</i> | | |
| 202 | 19 120 825 | 312 894 248 | 732 946 878 | | |
| | <i>12 197 591</i> | <i>281 109 091</i> | <i>662 487 353</i> | | |
| 20301 | 1 840 958 | 32 237 638 | 49 997 319 | | |
| | <i>1 840 958</i> | <i>31 504 929</i> | <i>48 948 827</i> | | |
| 20302 | 9 075 539 | 22 876 155 | 49 383 596 | | |
| | <i>8 947 604</i> | <i>22 322 767</i> | <i>48 157 922</i> | | |
| 203 | 10 916 497 | 55 113 793 | 99 380 915 | | |
| | <i>10 788 562</i> | <i>53 827 696</i> | <i>97 106 749</i> | | |
| 20 | 571 680 869 | 1 059 908 546 | 2 551 706 488 | 5 715 | 14 130 |
| | <i>517 721 631</i> | <i>817 290 176</i> | <i>1 969 359 177</i> | <i>4 674</i> | <i>10 488</i> |
| 21011 | 7 429 909 | 7 517 409 | 22 330 215 | | |
| | <i>7 423 168</i> | <i>6 748 060</i> | <i>20 572 837</i> | | |
| 21012 | 22 672 705 | 122 264 256 | 308 681 859 | | |
| | <i>21 612 013</i> | <i>109 707 566</i> | <i>277 731 695</i> | | |
| 21021 | | 917 859 | 2 138 898 | | |
| | * | * | * | * | * |
| 21022 | 139 503 | 8 101 736 | 20 055 127 | | |
| | <i>129 974</i> | <i>6 766 556</i> | <i>16 922 003</i> | | |

Catatan : angka yang tercetak miring: industri besar, yang tercetak tebal: total IBS, *: tidak dipublikasikan
 Note: number in italic denote large industry, number in bold denote total large and medium industry, *: not publication

Tabel 5 Tenaga Listrik yang Dibangkitkan Sendiri, yang Dibeli, dan yang Dijual menurut Kode Industri, 2010
 Table Own Electrical Produced, Purchased and Sold by Industrial Code, 2010

| Kode Industri <i>Industrial Code</i> | Produksi Sendiri <i>Own Production</i> (KWH) | Tenaga Listrik - Electricity | | | |
|---|--|-------------------------------|---------------------------|-------------------------------|---------------------------|
| | | yang Dibeli - Purchased | | yang Dijual - Sold | |
| | | Banyaknya - Quantity (KWH) | Nilai - Value (000 Rp) | Banyaknya - Quantity (KWH) | Nilai - Value (000 Rp) |
| (1) | (2) | (3) | (4) | (5) | (6) |
| 210 | 30 242 117 | 138 801 260 | 353 206 099 | | |
| | <i>29 165 155</i> | <i>123 227 668</i> | <i>315 240 251</i> | | |
| 21 | 30 242 117 | 138 801 260 | 353 206 099 | | |
| | <i>29 165 155</i> | <i>123 227 668</i> | <i>315 240 251</i> | | |
| 22111 | 16 357 563 | 447 723 029 | 1 086 469 743 | | |
| | <i>16 337 563</i> | <i>445 778 448</i> | <i>1 081 947 078</i> | | |
| 22112 | 521 119 | 7 414 291 | 15 167 643 | | |
| | <i>82 100</i> | <i>5 405 840</i> | <i>11 780 267</i> | | |
| 22121 | 3 045 485 | 11 346 676 | 17 471 634 | | |
| | <i>881 794</i> | <i>10 220 543</i> | <i>15 392 679</i> | | |
| 22122 | 32 046 450 | 5 673 307 | 12 978 099 | | |
| | <i>31 901 743</i> | <i>1 324 987</i> | <i>2 659 327</i> | | |
| 22123 | 214 791 158 | 192 164 244 | 378 229 944 | | |
| | <i>206 336 464</i> | <i>171 123 297</i> | <i>326 857 141</i> | | |
| 22191 | 130 139 | 45 572 452 | 105 236 484 | | |
| | <i>86 554</i> | <i>43 621 043</i> | <i>100 558 291</i> | | |
| 22192 | 3 283 736 | 21 753 937 | 48 460 891 | | |
| | <i>2 657 225</i> | <i>17 613 081</i> | <i>40 040 250</i> | | |
| 22199 | 43 089 963 | 137 844 748 | 312 389 621 | | |
| | <i>42 802 690</i> | <i>134 339 114</i> | <i>305 665 547</i> | | |
| 221 | 313 265 613 | 869 492 684 | 1 976 404 059 | | |
| | <i>301 086 133</i> | <i>829 426 353</i> | <i>1 884 900 580</i> | | |
| 22210 | 28 654 764 | 6 254 786 | 12 181 013 | | |
| | <i>27 800 498</i> | <i>2 941 890</i> | <i>5 598 166</i> | | |
| 22220 | 12 331 240 | 300 399 568 | 687 380 113 | 83 147 | 291 014 |
| | <i>11 117 482</i> | <i>247 184 992</i> | <i>568 384 404</i> | <i>83 125</i> | <i>290 937</i> |
| 22230 | 9 245 475 | 58 599 824 | 146 798 058 | | |
| | <i>7 070 029</i> | <i>47 289 040</i> | <i>118 893 166</i> | | |
| 22291 | 4 736 181 | 91 402 697 | 200 284 142 | | |
| | <i>2 934 261</i> | <i>78 638 217</i> | <i>171 634 444</i> | | |
| 22292 | 992 071 | 25 687 739 | 63 522 646 | 5 114 | 17 900 |
| | <i>694 883</i> | <i>16 416 684</i> | <i>43 057 041</i> | | |
| 22293 | 346 200 | 70 819 739 | 153 927 387 | 11 366 | 39 782 |
| | <i>259 896</i> | <i>60 836 489</i> | <i>131 939 101</i> | <i>11 366</i> | <i>39 782</i> |

Catatan : angka yang tercetak miring: industri besar, yang tercetak tebal: total IBS, *: tidak dipublikasikan
 Note: number in italic denote large industry, number in bold denote total large and medium industry, *: not publication

Tabel 5 **Tenaga Listrik yang Dibangkitkan Sendiri, yang Dibeli, dan yang Dijual menurut Kode Industri, 2010**
 Table *Own Electrical Produced, Purchased and Sold by Industrial Code, 2010*

| Kode Industri <i>Industrial Code</i> | Produksi Sendiri <i>Own Production</i> (KWH) | Tenaga Listrik - <i>Electricity</i> | | | |
|---|--|--|--|--------------------------------------|----------------------------------|
| | | yang Dibeli - <i>Purchased</i> | | yang Dijual - <i>Sold</i> | |
| | | Banyaknya - <i>Quantity</i> (KWH) | Nilai - <i>Value</i> (000 Rp) | Banyaknya - <i>Quantity</i> (KWH) | Nilai - <i>Value</i> (000 Rp) |
| (1) | (2) | (3) | (4) | (5) | (6) |
| 22299 | 3 505 811 <i>1 570 324</i> | 318 515 633 <i>77 597 024</i> | 878 820 667 <i>179 881 049</i> | 248 | 868 |
| 222 | 59 811 742 <i>51 447 373</i> | 871 679 986 <i>530 904 336</i> | 2 142 914 026 <i>1 219 387 371</i> | 99 875 <i>94 491</i> | 349 564 <i>330 719</i> |
| 22 | 373 077 355 <i>352 533 506</i> | 1 741 172 670 <i>1 360 330 689</i> | 4 119 318 085 <i>3 104 287 951</i> | 99 875 <i>94 491</i> | 349 564 <i>330 719</i> |
| 23111 | 1 355 123 <i>1 253 198</i> | 34 209 033 <i>33 659 507</i> | 60 534 603 <i>59 480 066</i> | | |
| 23112 | * | 2 491 721 * | 3 484 885 * | * | * |
| 23119 | | 2 713 235 <i>1 942 105</i> | 5 678 473 <i>4 601 529</i> | | |
| 23121 | 64 714 838 <i>63 939 838</i> | 26 064 307 <i>23 858 382</i> | 54 854 865 <i>51 611 828</i> | | |
| 23122 | * | 296 031 * | 641 687 * | * | * |
| 23123 | 519 630 <i>519 630</i> | 12 173 686 <i>11 385 722</i> | 24 967 786 <i>23 363 500</i> | | |
| 23129 | | 1 350 421 <i>1 140 520</i> | 2 994 424 <i>2 698 940</i> | | |
| 231 | 66 589 591 <i>65 712 666</i> | 79 298 434 <i>74 572 059</i> | 153 156 723 <i>145 366 220</i> | | |
| 23911 | 69 781 | 1 521 578 <i>817 286</i> | 3 665 447 <i>1 932 037</i> | | |
| 23919 | 250 * | 10 184 131 * | 29 454 750 * | * | * |
| 23921 | 53 394 <i>7 172</i> | 3 385 134 <i>3 149 572</i> | 6 026 939 <i>5 514 818</i> | | |
| 23922 | 227 829 <i>10 129</i> | 4 940 798 <i>4 394 492</i> | 9 448 391 <i>8 387 743</i> | | |
| 23923 | 11 613 735 <i>11 018 332</i> | 15 000 620 <i>14 664 502</i> | 24 565 804 <i>23 809 888</i> | | |
| 23929 | 16 439 202 <i>16 409 352</i> | 107 724 194 <i>106 114 157</i> | 185 450 500 <i>181 714 283</i> | | |

Catatan : angka yang tercetak miring: industri besar, yang tercetak tebal: total IBS, *: tidak dipublikasikan
 Note: number in italic denote large industry, number in bold denote total large and medium industry, *: not publication

Tabel 5 **Tenaga Listrik yang Dibangkitkan Sendiri, yang Dibeli, dan yang Dijual menurut Kode Industri, 2010**
 Table *Own Electrical Produced, Purchased and Sold by Industrial Code, 2010*

| Kode Industri <i>Industrial Code</i> | Produksi Sendiri <i>Own Production</i> (KWH) | Tenaga Listrik - <i>Electricity</i> | | | |
|---|--|--------------------------------------|----------------------------------|--------------------------------------|----------------------------------|
| | | yang Dibeli - <i>Purchased</i> | | yang Dijual - <i>Sold</i> | |
| | | Banyaknya - <i>Quantity</i> (KWH) | Nilai - <i>Value</i> (000 Rp) | Banyaknya - <i>Quantity</i> (KWH) | Nilai - <i>Value</i> (000 Rp) |
| (1) | (2) | (3) | (4) | (5) | (6) |
| 23931 | 98 699 | 10 712 369 | 24 681 345 | | |
| | <i>98 699</i> | <i>10 625 952</i> | <i>24 473 476</i> | | |
| 23932 | 514 318 | 4 823 216 | 8 181 021 | | |
| | <i>343 598</i> | <i>4 518 036</i> | <i>7 587 301</i> | | |
| 23933 | * | * | * | * | * |
| | * | * | * | * | * |
| 23939 | | 2 882 696 | 4 577 222 | | |
| | | <i>2 823 056</i> | <i>4 495 813</i> | | |
| 23941 | 115 470 817 | 525 335 416 | 953 911 810 | 795 997 | 353 486 |
| | <i>114 710 657</i> | <i>507 593 787</i> | <i>917 470 931</i> | <i>795 068</i> | <i>350 003</i> |
| 23942 | 705 757 | 1 716 538 | 4 134 417 | | |
| | * | * | * | * | * |
| 23943 | | 128 955 | 292 581 | | |
| | * | * | * | * | * |
| 23951 | 174 140 | 968 119 | 1 579 594 | | |
| | <i>145 000</i> | <i>163 323</i> | <i>284 892</i> | | |
| 23952 | | 643 033 | 1 061 986 | | |
| | * | * | * | * | * |
| 23953 | 3 599 575 | 24 131 985 | 50 159 536 | | |
| | <i>648 168</i> | <i>17 839 999</i> | <i>36 095 222</i> | | |
| 23954 | | 6 767 424 | 13 861 848 | | |
| | * | * | * | * | * |
| 23955 | 12 244 461 | 11 652 783 | 25 271 623 | | |
| | <i>12 244 461</i> | <i>11 592 901</i> | <i>25 171 737</i> | | |
| 23956 | * | * | * | * | * |
| 23957 | 4 298 131 | 2 437 974 | 4 361 035 | | |
| | <i>1 500 000</i> | <i>1 531 270</i> | <i>2 837 153</i> | | |
| 23959 | 356 000 | 7 013 594 | 13 152 509 | | |
| | * | * | * | * | * |
| 23961 | 3 050 | 108 986 | 229 628 | | |
| | * | * | * | * | * |
| 23962 | 4 613 908 | 24 593 196 | 57 669 538 | | |
| | <i>879 303</i> | <i>21 759 669</i> | <i>51 436 708</i> | | |
| 23963 | 1 762 472 | 4 671 002 | 9 420 866 | | |
| | | <i>804 701</i> | <i>1 894 664</i> | | |

Catatan : angka yang tercetak miring: industri besar, yang tercetak tebal: total IBS, *: tidak dipublikasikan
 Note: number in italic denote large industry, number in bold denote total large and medium industry, *: not publication

Tabel 5 **Tenaga Listrik yang Dibangkitkan Sendiri, yang Dibeli, dan yang Dijual menurut Kode Industri, 2010**
 Table *Own Electrical Produced, Purchased and Sold by Industrial Code, 2010*

| Kode Industri <i>Industrial Code</i> | Produksi Sendiri <i>Own Production</i> (KWH) | Tenaga Listrik - <i>Electricity</i> | | | |
|---|--|--------------------------------------|----------------------------------|--------------------------------------|----------------------------------|
| | | yang Dibeli - <i>Purchased</i> | | yang Dijual - <i>Sold</i> | |
| | | Banyaknya - <i>Quantity</i> (KWH) | Nilai - <i>Value</i> (000 Rp) | Banyaknya - <i>Quantity</i> (KWH) | Nilai - <i>Value</i> (000 Rp) |
| (1) | (2) | (3) | (4) | (5) | (6) |
| 23969 | 1 124 041 | 2 186 091 | 4 129 441 | | |
| | | <i>877 010</i> | <i>1 828 551</i> | | |
| 23990 | 5 420 006 | 15 748 761 | 24 940 530 | 4 375 | 16 408 |
| | <i>768 883</i> | <i>10 346 430</i> | <i>14 334 302</i> | | |
| 239 | 178 789 578 | 789 284 493 | 1 460 238 261 | 800 372 | 369 894 |
| | <i>159 140 504</i> | <i>743 734 236</i> | <i>1 365 902 107</i> | <i>795 068</i> | <i>350 003</i> |
| 23 | 245 379 169 | 868 582 927 | 1 613 394 984 | 800 372 | 369 894 |
| | <i>224 853 170</i> | <i>818 306 295</i> | <i>1 511 268 327</i> | <i>795 068</i> | <i>350 003</i> |
| 24101 | 2 580 115 | 1 202 079 977 | 2 460 320 325 | | |
| | <i>2 404 351</i> | <i>1 194 904 677</i> | <i>2 444 034 464</i> | | |
| 24102 | 374 963 | 355 701 694 | 840 640 151 | | |
| | <i>161 963</i> | <i>351 020 011</i> | <i>827 794 530</i> | | |
| 24103 | 23 952 401 | 63 297 509 | 146 628 895 | 984 470 | 3 445 644 |
| | <i>21 731 109</i> | <i>58 062 969</i> | <i>135 128 498</i> | <i>984 470</i> | <i>3 445 644</i> |
| 241 | 26 907 479 | 1 621 079 180 | 3 447 589 371 | 984 470 | 3 445 644 |
| | <i>24 297 423</i> | <i>1 603 987 657</i> | <i>3 406 957 492</i> | <i>984 470</i> | <i>3 445 644</i> |
| 24201 | 888 965 | 56 210 032 | 100 464 807 | | |
| | <i>867 512</i> | <i>51 842 543</i> | <i>89 573 230</i> | | |
| 24202 | 40 700 166 | 12 989 382 | 28 812 569 | | |
| | <i>40 386 271</i> | <i>9 119 173</i> | <i>20 673 349</i> | | |
| 24203 | 33 003 | 19 667 374 | 48 179 364 | | |
| | <i>1 254</i> | <i>16 355 137</i> | <i>40 465 119</i> | | |
| 24204 | 14 987 693 | 14 376 218 | 30 437 502 | | |
| | <i>14 940 429</i> | <i>12 664 889</i> | <i>27 755 842</i> | | |
| 24205 | 4 255 386 | 87 781 536 | 131 815 610 | 643 | 2 252 |
| | <i>2 662 375</i> | <i>86 335 128</i> | <i>129 535 461</i> | | |
| 242 | 60 865 213 | 191 024 542 | 339 709 852 | 643 | 2 252 |
| | <i>58 857 841</i> | <i>176 316 870</i> | <i>308 003 001</i> | | |
| 24310 | 1 580 800 | 54 987 910 | 131 542 161 | | |
| | | <i>54 008 726</i> | <i>129 189 081</i> | | |
| 24320 | | 2 360 435 | 5 433 104 | | |
| | * | * | * | * | * |
| 243 | 1 580 800 | 57 348 345 | 136 975 265 | | |
| | | <i>55 174 910</i> | <i>132 104 543</i> | | |

Catatan : angka yang tercetak miring: industri besar, yang tercetak tebal: total IBS, *: tidak dipublikasikan
 Note: number in italic denote large industry, number in bold denote total large and medium industry, *: not publication

Tabel 5 **Tenaga Listrik yang Dibangkitkan Sendiri, yang Dibeli, dan yang Dijual menurut Kode Industri, 2010**
 Table *Own Electrical Produced, Purchased and Sold by Industrial Code, 2010*

| Kode Industri <i>Industrial Code</i> | Produksi Sendiri <i>Own Production</i> (KWH) | Tenaga Listrik - <i>Electricity</i> | | | |
|---|--|--------------------------------------|----------------------------------|--------------------------------------|----------------------------------|
| | | yang Dibeli - <i>Purchased</i> | | yang Dijual - <i>Sold</i> | |
| | | Banyaknya - <i>Quantity</i> (KWH) | Nilai - <i>Value</i> (000 Rp) | Banyaknya - <i>Quantity</i> (KWH) | Nilai - <i>Value</i> (000 Rp) |
| (1) | (2) | (3) | (4) | (5) | (6) |
| 24 | 89 353 492 | 1 869 452 067 | 3 924 274 488 | 985 113 | 3 447 896 |
| | <i>83 155 264</i> | <i>1 835 479 437</i> | <i>3 847 065 036</i> | <i>984 470</i> | <i>3 445 644</i> |
| 25111 | 5 733 308 | 10 905 902 | 21 088 265 | 59 600 | 208 599 |
| | <i>4 176 943</i> | <i>7 336 387</i> | <i>13 515 783</i> | | |
| 25112 | 19 148 527 | 129 826 343 | 329 624 672 | | |
| | <i>16 609 882</i> | <i>126 183 281</i> | <i>320 625 991</i> | | |
| 25113 | 16 063 174 | 14 933 691 | 34 745 524 | | |
| | <i>16 013 028</i> | <i>10 600 723</i> | <i>22 978 504</i> | | |
| 25119 | 218 531 | 3 309 243 | 7 771 003 | | |
| | | <i>2 867 219</i> | <i>6 900 114</i> | | |
| 25120 | 438 733 | 21 069 656 | 51 091 841 | | |
| | | <i>17 174 248</i> | <i>42 658 543</i> | | |
| 25130 | * | * | * | * | * |
| 251 | 41 603 773 | 180 098 020 | 444 408 805 | 59 600 | 208 599 |
| | <i>36 799 853</i> | <i>164 161 858</i> | <i>406 678 935</i> | | |
| 25200 | 3 100 | 6 700 269 | 11 468 937 | | |
| | * | * | * | * | * |
| 252 | 3 100 | 6 700 269 | 11 468 937 | | |
| | * | * | * | * | * |
| 25910 | 16 166 172 | 40 648 884 | 94 874 511 | 2 485 090 | 2 076 286 |
| | <i>16 029 947</i> | <i>25 964 545</i> | <i>58 981 661</i> | <i>2 485 090</i> | <i>2 076 286</i> |
| 25920 | 7 848 873 | 201 678 505 | 495 232 074 | 1 697 | 5 938 |
| | <i>4 953 986</i> | <i>170 514 455</i> | <i>419 488 967</i> | | |
| 25931 | 58 430 | 514 636 | 1 183 630 | | |
| | * | * | * | * | * |
| 25932 | 112 450 | 3 578 593 | 8 681 889 | | |
| | | <i>1 397 564</i> | <i>3 225 243</i> | | |
| 25933 | 3 837 | 17 015 648 | 42 166 707 | | |
| | <i>2 787</i> | <i>16 227 191</i> | <i>40 595 413</i> | | |
| 25934 | 105 967 669 | 14 399 170 | 34 116 247 | | |
| | <i>105 774 980</i> | <i>9 507 322</i> | <i>22 788 410</i> | | |
| 25940 | 18 951 114 | 43 241 064 | 105 973 394 | | |
| | <i>5 459 225</i> | <i>37 391 768</i> | <i>91 601 331</i> | | |
| 25951 | 1 697 082 | 141 533 517 | 350 905 105 | | |
| | <i>1 613 807</i> | <i>129 814 180</i> | <i>323 717 441</i> | | |

Catatan : angka yang tercetak miring: industri besar, yang tercetak tebal: total IBS, *: tidak dipublikasikan
 Note: number in italic denote large industry, number in bold denote total large and medium industry, *: not publication

Tabel 5 **Tenaga Listrik yang Dibangkitkan Sendiri, yang Dibeli, dan yang Dijual menurut Kode Industri, 2010**
 Table *Own Electrical Produced, Purchased and Sold by Industrial Code, 2010*

| Kode Industri <i>Industrial Code</i> | Tenaga Listrik - <i>Electricity</i> | | | | |
|---|---|--------------------------------------|----------------------------------|--------------------------------------|----------------------------------|
| | Produksi Sendiri <i>Own Production</i> | yang Dibeli - <i>Purchased</i> | | yang Dijual - <i>Sold</i> | |
| | | Banyaknya - <i>Quantity</i> (KWH) | Nilai - <i>Value</i> (000 Rp) | Banyaknya - <i>Quantity</i> (KWH) | Nilai - <i>Value</i> (000 Rp) |
| (1) | (2) | (3) | (4) | (5) | (6) |
| 25952 | 1 604 406 | 139 715 555 | 358 899 006 | | |
| | <i>1 106 715</i> | <i>125 748 411</i> | <i>323 208 305</i> | | |
| 25991 | 473 085 | 10 528 615 | 25 254 333 | | |
| | <i>428 265</i> | <i>9 175 920</i> | <i>22 216 787</i> | | |
| 25992 | 998 018 | 44 214 701 | 94 453 830 | | |
| | <i>688 341</i> | <i>39 413 457</i> | <i>83 956 730</i> | | |
| 25993 | 2 170 | 11 072 125 | 20 053 651 | | |
| | | <i>10 572 463</i> | <i>19 093 683</i> | | |
| 25994 | * | * | * | * | * |
| 25995 | 115 785 | 1 246 571 | 2 403 863 | | |
| | <i>525</i> | <i>911 111</i> | <i>1 565 213</i> | | |
| 25999 | 310 522 | 10 862 138 | 24 591 537 | | |
| | <i>244 697</i> | <i>8 485 925</i> | <i>19 627 646</i> | | |
| 259 | 154 309 613 | 680 313 985 | 1 658 922 130 | 2 486 787 | 2 082 224 |
| | <i>136 303 275</i> | <i>585 505 404</i> | <i>1 431 019 561</i> | <i>2 485 090</i> | <i>2 076 286</i> |
| 25 | 195 916 486 | 867 112 274 | 2 114 799 872 | 2 546 387 | 2 290 823 |
| | <i>173 103 128</i> | <i>756 118 462</i> | <i>1 848 553 368</i> | <i>2 485 090</i> | <i>2 076 286</i> |
| 26110 | 51 610 296 | 248 989 885 | 640 075 589 | 1 580 589 | 25 790 072 |
| | <i>51 509 879</i> | <i>246 363 381</i> | <i>634 409 168</i> | <i>1 580 589</i> | <i>25 790 072</i> |
| 26120 | 19 373 160 | 131 412 888 | 359 180 044 | | |
| | <i>19 345 356</i> | <i>129 591 550</i> | <i>355 038 823</i> | | |
| 261 | 70 983 456 | 380 402 773 | 999 255 633 | 1 580 589 | 25 790 072 |
| | <i>70 855 235</i> | <i>375 954 931</i> | <i>989 447 991</i> | <i>1 580 589</i> | <i>25 790 072</i> |
| 26210 | * | * | * | * | * |
| 26220 | 123 934 | 28 547 274 | 49 938 861 | | |
| | <i>123 934</i> | <i>28 540 132</i> | <i>49 926 861</i> | | |
| 262 | 123 934 | 28 547 274 | 49 938 861 | | |
| | <i>123 934</i> | <i>28 540 132</i> | <i>49 926 861</i> | | |
| 26310 | 6 399 240 | 10 644 230 | 33 032 725 | | |
| | <i>23 102</i> | <i>5 136 706</i> | <i>15 362 325</i> | | |
| 26320 | * | * | * | * | * |
| | * | * | * | * | * |
| 26390 | 7 600 | 337 705 | 524 500 | | |
| | * | * | * | * | * |

Catatan : angka yang tercetak miring: industri besar, yang tercetak tebal: total IBS, *: tidak dipublikasikan
 Note: number in italic denote large industry, number in bold denote total large and medium industry, *: not publication

Tabel 5 **Tenaga Listrik yang Dibangkitkan Sendiri, yang Dibeli, dan yang Dijual menurut Kode Industri, 2010**
 Table *Own Electrical Produced, Purchased and Sold by Industrial Code, 2010*

| Kode Industri <i>Industrial Code</i> | Produksi Sendiri <i>Own Production</i> (KWH) | Tenaga Listrik - <i>Electricity</i> | | | |
|---|--|--------------------------------------|----------------------------------|--------------------------------------|----------------------------------|
| | | yang Dibeli - <i>Purchased</i> | | yang Dijual - <i>Sold</i> | |
| | | Banyaknya - <i>Quantity</i> (KWH) | Nilai - <i>Value</i> (000 Rp) | Banyaknya - <i>Quantity</i> (KWH) | Nilai - <i>Value</i> (000 Rp) |
| (1) | (2) | (3) | (4) | (5) | (6) |
| 263 | 6 406 840 | 11 209 833 | 34 354 868 | | |
| | <i>23 102</i> | <i>5 679 309</i> | <i>16 639 968</i> | | |
| 26410 | 34 285 | 200 437 773 | 641 336 021 | | |
| | <i>10 062</i> | <i>197 791 706</i> | <i>634 406 505</i> | | |
| 26420 | | 4 926 827 | 10 116 970 | | |
| | | <i>4 507 747</i> | <i>9 090 921</i> | | |
| 26490 | 25 779 | 5 937 764 | 12 176 503 | | |
| | <i>25 779</i> | <i>5 906 516</i> | <i>12 120 427</i> | | |
| 264 | 60 064 | 211 302 364 | 663 629 494 | | |
| | <i>35 841</i> | <i>208 205 969</i> | <i>655 617 853</i> | | |
| 26511 | 12 542 | 1 023 333 | 1 745 655 | | |
| | * | * | * | * | * |
| 26512 | | 780 840 | 1 268 770 | | |
| | * | * | * | * | * |
| 26513 | 951 098 | 4 605 098 | 10 217 651 | | |
| | * | * | * | * | * |
| 26520 | 2 810 | 1 789 663 | 4 483 003 | | |
| | | <i>1 115 238</i> | <i>3 051 452</i> | | |
| 265 | 966 450 | 8 198 934 | 17 715 079 | | |
| | <i>855 676</i> | <i>6 289 199</i> | <i>14 161 390</i> | | |
| 26601 | * | * | * | * | * |
| | * | * | * | * | * |
| 26602 | | 2 292 166 | 5 726 416 | | |
| | * | * | * | * | * |
| 266 | 13 400 | 2 574 029 | 6 171 541 | | |
| | * | * | * | * | * |
| 26710 | * | * | * | * | * |
| | * | * | * | * | * |
| 26791 | * | * | * | * | * |
| | * | * | * | * | * |
| 26792 | 12 540 | 978 951 | 2 429 545 | | |
| | <i>12 540</i> | <i>978 951</i> | <i>2 429 545</i> | | |
| 267 | 4 281 141 | 4 603 497 | 11 474 624 | | |
| | <i>4 281 141</i> | <i>4 603 497</i> | <i>11 474 624</i> | | |

Catatan : angka yang tercetak miring: industri besar, yang tercetak tebal: total IBS, *: tidak dipublikasikan
 Note: number in italic denote large industry, number in bold denote total large and medium industry, *: not publication

Tabel 5 **Tenaga Listrik yang Dibangkitkan Sendiri, yang Dibeli, dan yang Dijual menurut Kode Industri, 2010**
 Table *Own Electrical Produced, Purchased and Sold by Industrial Code, 2010*

| Kode Industri <i>Industrial Code</i> | Produksi Sendiri <i>Own Production</i> (KWH) | Tenaga Listrik - <i>Electricity</i> | | | |
|---|--|--------------------------------------|----------------------------------|--------------------------------------|----------------------------------|
| | | yang Dibeli - <i>Purchased</i> | | yang Dijual - <i>Sold</i> | |
| | | Banyaknya - <i>Quantity</i> (KWH) | Nilai - <i>Value</i> (000 Rp) | Banyaknya - <i>Quantity</i> (KWH) | Nilai - <i>Value</i> (000 Rp) |
| (1) | (2) | (3) | (4) | (5) | (6) |
| 26800 | 1 662 078 | 63 900 783 | 163 387 842 | | |
| | <i>426 280</i> | <i>56 252 327</i> | <i>145 357 815</i> | | |
| 268 | 1 662 078 | 63 900 783 | 163 387 842 | | |
| | <i>426 280</i> | <i>56 252 327</i> | <i>145 357 815</i> | | |
| 26 | 84 497 363 | 710 739 487 | 1 945 927 942 | 1 580 589 | 25 790 072 |
| | <i>76 614 609</i> | <i>685 807 227</i> | <i>1 883 071 627</i> | <i>1 580 589</i> | <i>25 790 072</i> |
| 27111 | 72 612 | 3 117 844 | 5 927 672 | | |
| | <i>67 385</i> | <i>3 022 779</i> | <i>5 789 861</i> | | |
| 27112 | 6 | 1 459 765 | 2 731 319 | | |
| | | <i>1 327 772</i> | <i>2 359 676</i> | | |
| 27113 | 353 507 | 15 891 817 | 40 086 556 | | |
| | <i>353 507</i> | <i>14 797 488</i> | <i>37 643 329</i> | | |
| 27120 | 214 732 | 4 703 738 | 9 605 301 | | |
| | <i>137 575</i> | <i>3 207 592</i> | <i>6 801 719</i> | | |
| 271 | 640 857 | 25 173 164 | 58 350 848 | | |
| | <i>558 467</i> | <i>22 355 631</i> | <i>52 594 585</i> | | |
| 27201 | 30 948 077 | 23 003 175 | 56 670 694 | | |
| | <i>30 948 077</i> | <i>22 906 175</i> | <i>56 514 694</i> | | |
| 27202 | 16 689 | 38 398 634 | 87 537 871 | | |
| | <i>16 689</i> | <i>38 085 472</i> | <i>87 058 191</i> | | |
| 272 | 30 964 766 | 61 401 809 | 144 208 565 | | |
| | <i>30 964 766</i> | <i>60 991 647</i> | <i>143 572 885</i> | | |
| 27310 | 23 861 621 | 241 201 858 | 600 568 238 | | |
| | <i>23 669 350</i> | <i>236 428 255</i> | <i>589 953 314</i> | | |
| 27320 | 1 361 884 | 38 443 436 | 55 505 414 | | |
| | <i>557 012</i> | <i>36 852 446</i> | <i>52 949 030</i> | | |
| 27330 | 9 144 | 3 777 539 | 5 961 454 | | |
| | <i>9 144</i> | <i>3 494 553</i> | <i>5 239 756</i> | | |
| 273 | 25 232 649 | 283 422 833 | 662 035 106 | | |
| | <i>24 235 506</i> | <i>276 775 254</i> | <i>648 142 100</i> | | |
| 27401 | 865 790 | 38 136 457 | 90 184 548 | | |
| | <i>864 000</i> | <i>37 852 764</i> | <i>89 485 049</i> | | |
| 27402 | * | * | * | * | * |
| | * | * | * | * | * |

Catatan : angka yang tercetak miring: industri besar, yang tercetak tebal: total IBS, *: tidak dipublikasikan
 Note: number in italic denote large industry, number in bold denote total large and medium industry, *: not publication

Tabel 5 **Tenaga Listrik yang Dibangkitkan Sendiri, yang Dibeli, dan yang Dijual menurut Kode Industri, 2010**
 Table *Own Electrical Produced, Purchased and Sold by Industrial Code, 2010*

| Kode Industri <i>Industrial Code</i> | Produksi Sendiri <i>Own Production</i> (KWH) | Tenaga Listrik - <i>Electricity</i> | | | |
|---|--|--------------------------------------|----------------------------------|--------------------------------------|----------------------------------|
| | | yang Dibeli - <i>Purchased</i> | | yang Dijual - <i>Sold</i> | |
| | | Banyaknya - <i>Quantity</i> (KWH) | Nilai - <i>Value</i> (000 Rp) | Banyaknya - <i>Quantity</i> (KWH) | Nilai - <i>Value</i> (000 Rp) |
| (1) | (2) | (3) | (4) | (5) | (6) |
| 27403 | 556 685 149 | 1 122 730 745 | 3 634 332 845 | | |
| | <i>556 659 045</i> | <i>1 121 060 290</i> | <i>3 629 671 501</i> | | |
| 27409 | | 9 032 139 | 23 344 846 | | |
| | | <i>6 234 749</i> | <i>15 586 872</i> | | |
| 274 | 557 550 939 | 1 170 478 968 | 3 749 746 027 | | |
| | <i>557 523 045</i> | <i>1 165 727 430</i> | <i>3 736 627 210</i> | | |
| 27510 | 4 003 645 | 20 543 306 | 57 725 208 | | |
| | <i>3 996 235</i> | <i>20 462 815</i> | <i>57 522 488</i> | | |
| 27520 | 301 120 | 46 785 540 | 111 966 722 | | |
| | <i>300 220</i> | <i>39 357 138</i> | <i>94 498 888</i> | | |
| 27530 | 816 | 2 950 185 | 6 029 572 | | |
| | | <i>2 154 785</i> | <i>4 047 911</i> | | |
| 275 | 4 305 581 | 70 279 031 | 175 721 502 | | |
| | <i>4 296 455</i> | <i>61 974 738</i> | <i>156 069 287</i> | | |
| 27900 | 26 360 | 56 552 061 | 65 143 701 | | |
| | <i>21 360</i> | <i>56 476 061</i> | <i>64 927 701</i> | | |
| 279 | 26 360 | 56 552 061 | 65 143 701 | | |
| | <i>21 360</i> | <i>56 476 061</i> | <i>64 927 701</i> | | |
| 27 | 618 721 152 | 1 667 307 866 | 4 855 205 749 | | |
| | <i>617 599 599</i> | <i>1 644 300 761</i> | <i>4 801 933 768</i> | | |
| 28111 | 31 200 | 1 008 909 | 2 330 734 | | |
| | * | * | * | * | * |
| 28112 | 268 336 | 35 762 196 | 110 545 000 | | |
| | <i>260 465</i> | <i>33 705 790</i> | <i>105 346 205</i> | | |
| 28113 | 12 592 731 | 64 999 831 | 106 880 583 | | |
| | <i>12 592 071</i> | <i>60 124 631</i> | <i>95 103 379</i> | | |
| 28120 | 142 960 | 15 339 254 | 34 978 010 | | |
| | <i>3 813</i> | <i>14 577 145</i> | <i>33 130 973</i> | | |
| 28130 | 24 581 | 21 046 562 | 31 849 498 | | |
| | | <i>20 068 674</i> | <i>30 221 241</i> | | |
| 28140 | 804 236 | 70 255 892 | 185 561 102 | | |
| | | <i>51 350 273</i> | <i>133 731 592</i> | | |
| 28151 | 100 | 216 066 | 324 700 | | |
| | * | * | * | * | * |
| 28152 | * | * | * | * | * |

Catatan : angka yang tercetak miring: industri besar, yang tercetak tebal: total IBS, *: tidak dipublikasikan
 Note: number in italic denote large industry, number in bold denote total large and medium industry, *: not publication

Tabel 5 Tenaga Listrik yang Dibangkitkan Sendiri, yang Dibeli, dan yang Dijual menurut Kode Industri, 2010
 Table Own Electrical Produced, Purchased and Sold by Industrial Code, 2010

| Kode Industri <i>Industrial Code</i> | Produksi Sendiri <i>Own Production</i> (KWH) | Tenaga Listrik - Electricity | | | |
|---|--|-------------------------------|---------------------------|-------------------------------|---------------------------|
| | | yang Dibeli - Purchased | | yang Dijual - Sold | |
| | | Banyaknya - Quantity (KWH) | Nilai - Value (000 Rp) | Banyaknya - Quantity (KWH) | Nilai - Value (000 Rp) |
| (1) | (2) | (3) | (4) | (5) | (6) |
| 28160 | 10 616 | 3 961 901 | 9 130 778 | | |
| | <i>1 076</i> | <i>591 745</i> | <i>1 245 490</i> | | |
| 28172 | * | * | * | * | * |
| 28174 | * | * | * | * | * |
| 28179 | * | * | * | * | * |
| | * | * | * | * | * |
| 28191 | 1 533 281 | 3 453 196 | 9 503 386 | | |
| | <i>400</i> | <i>1 423 167</i> | <i>4 415 667</i> | | |
| 28192 | 700 | 605 549 | 1 661 169 | | |
| | | <i>570 016</i> | <i>1 596 619</i> | | |
| 28193 | 32 004 | 2 594 156 | 5 637 841 | | |
| | | <i>912 801</i> | <i>1 401 463</i> | | |
| 28199 | 473 798 | 755 554 | 1 326 151 | | |
| | * | * | * | * | * |
| 281 | 15 914 543 | 220 905 520 | 501 810 894 | | |
| | <i>12 857 825</i> | <i>183 898 708</i> | <i>407 596 223</i> | | |
| 28210 | 87 712 | 8 133 776 | 14 689 584 | | |
| | <i>87 712</i> | <i>7 340 015</i> | <i>13 288 046</i> | | |
| 28221 | 944 518 | 7 155 612 | 14 950 879 | | |
| | <i>500</i> | <i>3 475 689</i> | <i>7 397 745</i> | | |
| 28222 | * | * | * | * | * |
| 28223 | 332 966 | 2 063 293 | 5 532 864 | | |
| | * | * | * | * | * |
| 28224 | * | * | * | * | * |
| 28230 | * | * | * | * | * |
| 28240 | 13 475 316 | 5 323 635 | 12 877 074 | | |
| | <i>13 321 066</i> | <i>3 640 937</i> | <i>9 744 796</i> | | |
| 28250 | 2 750 | 975 856 | 1 468 924 | | |
| | <i>250</i> | <i>749 196</i> | <i>1 062 891</i> | | |
| 28262 | * | * | * | * | * |
| 28263 | 341 | 2 828 532 | 7 564 960 | | |
| | * | * | * | * | * |
| 28264 | * | * | * | * | * |
| 28291 | | 1 860 692 | 4 637 195 | | |

Catatan : angka yang tercetak miring: industri besar, yang tercetak tebal: total IBS, *: tidak dipublikasikan
 Note: number in italic denote large industry, number in bold denote total large and medium industry, *: not publication

Tabel 5 **Tenaga Listrik yang Dibangkitkan Sendiri, yang Dibeli, dan yang Dijual menurut Kode Industri, 2010**
 Table *Own Electrical Produced, Purchased and Sold by Industrial Code, 2010*

| Kode Industri <i>Industrial Code</i> | Tenaga Listrik - <i>Electricity</i> | | | | |
|---|---|--------------------------------------|----------------------------------|--------------------------------------|----------------------------------|
| | Produksi Sendiri <i>Own Production</i> | yang Dibeli - <i>Purchased</i> | | yang Dijual - <i>Sold</i> | |
| | | Banyaknya - <i>Quantity</i> (KWH) | Nilai - <i>Value</i> (000 Rp) | Banyaknya - <i>Quantity</i> (KWH) | Nilai - <i>Value</i> (000 Rp) |
| (1) | (2) | (3) | (4) | (5) | (6) |
| 28292 | * | * | * | * | * |
| 28299 | 1 113 122 | 3 683 355 | 8 915 265 | | |
| | <i>1 076 910</i> | <i>3 235 528</i> | <i>7 852 468</i> | | |
| 282 | 15 956 725 | 32 154 494 | 70 988 482 | | |
| | <i>14 708 223</i> | <i>19 131 309</i> | <i>41 532 138</i> | | |
| 28 | 31 871 268 | 253 060 014 | 572 799 376 | | |
| | <i>27 566 048</i> | <i>203 030 017</i> | <i>449 128 361</i> | | |
| 29100 | 827 883 | 193 529 072 | 435 857 497 | | |
| | <i>827 883</i> | <i>193 299 535</i> | <i>435 111 503</i> | | |
| 291 | 827 883 | 193 529 072 | 435 857 497 | | |
| | <i>827 883</i> | <i>193 299 535</i> | <i>435 111 503</i> | | |
| 29200 | 2 168 250 | 26 217 595 | 52 756 735 | | |
| | <i>1 954 670</i> | <i>17 216 135</i> | <i>31 275 597</i> | | |
| 292 | 2 168 250 | 26 217 595 | 52 756 735 | | |
| | <i>1 954 670</i> | <i>17 216 135</i> | <i>31 275 597</i> | | |
| 29300 | 18 244 579 | 243 988 329 | 382 956 760 | | |
| | <i>17 862 101</i> | <i>234 528 943</i> | <i>363 684 501</i> | | |
| 293 | 18 244 579 | 243 988 329 | 382 956 760 | | |
| | <i>17 862 101</i> | <i>234 528 943</i> | <i>363 684 501</i> | | |
| 29 | 21 240 712 | 463 734 996 | 871 570 992 | | |
| | <i>20 644 654</i> | <i>445 044 613</i> | <i>830 071 601</i> | | |
| 30111 | 38 815 282 | 16 824 963 | 32 915 459 | | |
| | <i>28 048 912</i> | <i>9 893 096</i> | <i>18 069 525</i> | | |
| 30113 | 6 694 770 | 1 492 276 | 3 708 592 | | |
| | * | * | * | * | * |
| 301 | 45 510 052 | 18 317 239 | 36 624 051 | | |
| | <i>34 736 682</i> | <i>11 294 144</i> | <i>21 602 534</i> | | |
| 30200 | * | * | * | * | * |
| | * | * | * | * | * |
| 302 | * | * | * | * | * |
| | * | * | * | * | * |
| 30300 | * | * | * | * | * |
| | * | * | * | * | * |
| 303 | * | * | * | * | * |
| | * | * | * | * | * |

Catatan : angka yang tercetak miring: industri besar, yang tercetak tebal: total IBS, *: tidak dipublikasikan
 Note: number in italic denote large industry, number in bold denote total large and medium industry, *: not publication

Tabel 5 **Tenaga Listrik yang Dibangkitkan Sendiri, yang Dibeli, dan yang Dijual menurut Kode Industri, 2010**
 Table *Own Electrical Produced, Purchased and Sold by Industrial Code, 2010*

| Kode Industri <i>Industrial Code</i> | Produksi Sendiri <i>Own Production</i> (KWH) | Tenaga Listrik - <i>Electricity</i> | | | |
|---|--|--------------------------------------|----------------------------------|--------------------------------------|----------------------------------|
| | | yang Dibeli - <i>Purchased</i> | | yang Dijual - <i>Sold</i> | |
| | | Banyaknya - <i>Quantity</i> (KWH) | Nilai - <i>Value</i> (000 Rp) | Banyaknya - <i>Quantity</i> (KWH) | Nilai - <i>Value</i> (000 Rp) |
| (1) | (2) | (3) | (4) | (5) | (6) |
| 30911 | 259 115 | 42 729 504 | 90 518 644 | | |
| | <i>259 115</i> | <i>42 423 079</i> | <i>89 998 905</i> | | |
| 30912 | 25 255 680 | 258 476 569 | 683 083 920 | | |
| | <i>24 372 465</i> | <i>235 662 757</i> | <i>628 619 459</i> | | |
| 30921 | 16 000 | 2 352 092 | 3 993 598 | | |
| | <i>16 000</i> | <i>2 184 164</i> | <i>3 673 574</i> | | |
| 30922 | 51 539 | 4 093 966 | 8 781 039 | | |
| | <i>30 126</i> | <i>2 777 930</i> | <i>6 669 443</i> | | |
| 30990 | 15 320 | 46 450 | 86 465 | | |
| | <i>*</i> | <i>*</i> | <i>*</i> | <i>*</i> | <i>*</i> |
| 309 | 25 597 654 | 307 698 581 | 786 463 666 | | |
| | <i>24 677 706</i> | <i>283 086 880</i> | <i>729 036 381</i> | | |
| 30 | 71 125 471 | 328 535 323 | 827 001 909 | | |
| | <i>59 414 388</i> | <i>296 841 024</i> | <i>754 404 349</i> | | |
| 31001 | 8 912 467 | 66 803 181 | 134 332 093 | 1 122 | 3 931 |
| | <i>7 679 092</i> | <i>56 593 338</i> | <i>114 337 971</i> | <i>11</i> | <i>40</i> |
| 31002 | 8 403 048 | 26 687 029 | 65 805 925 | | |
| | <i>8 170 888</i> | <i>12 188 104</i> | <i>29 883 321</i> | | |
| 31003 | 553 085 | 9 546 178 | 16 211 904 | 215 | 751 |
| | <i>553 085</i> | <i>8 850 123</i> | <i>14 395 904</i> | <i>215</i> | <i>751</i> |
| 31004 | 5 137 377 | 9 002 585 | 20 237 749 | | 1 |
| | <i>3 581 083</i> | <i>5 591 924</i> | <i>12 411 590</i> | | |
| 31009 | 40 772 | 777 807 | 1 442 613 | | |
| | <i>1 500</i> | <i>138 202</i> | <i>277 390</i> | | |
| 310 | 23 046 749 | 112 816 780 | 238 030 284 | 1 337 | 4 683 |
| | <i>19 985 648</i> | <i>83 361 691</i> | <i>171 306 176</i> | <i>226</i> | <i>791</i> |
| 31 | 23 046 749 | 112 816 780 | 238 030 284 | 1 337 | 4 683 |
| | <i>19 985 648</i> | <i>83 361 691</i> | <i>171 306 176</i> | <i>226</i> | <i>791</i> |
| 32111 | * | * | * | * | * |
| 32112 | 668 328 | 14 917 663 | 36 085 081 | | |
| | <i>664 512</i> | <i>12 936 239</i> | <i>31 360 234</i> | | |
| 32113 | 31 124 | 177 447 | 443 177 | 59 | 205 |
| 32115 | 1 810 | 217 060 | 432 533 | | |
| | <i>*</i> | <i>*</i> | <i>*</i> | <i>*</i> | <i>*</i> |

Catatan : angka yang tercetak miring: industri besar, yang tercetak tebal: total IBS, *: tidak dipublikasikan
 Note: number in italic denote large industry, number in bold denote total large and medium industry, *: not publication

Tabel 5 **Tenaga Listrik yang Dibangkitkan Sendiri, yang Dibeli, dan yang Dijual menurut Kode Industri, 2010**
 Table *Own Electrical Produced, Purchased and Sold by Industrial Code, 2010*

| Kode Industri <i>Industrial Code</i> | Produksi Sendiri <i>Own Production</i> (KWH) | Tenaga Listrik - <i>Electricity</i> | | | |
|---|--|--------------------------------------|-----------------------------------|--------------------------------------|----------------------------------|
| | | yang Dibeli - <i>Purchased</i> | | yang Dijual - <i>Sold</i> | |
| | | Banyaknya - <i>Quantity</i> (KWH) | Nilai - <i>Value</i> (000 Rp) | Banyaknya - <i>Quantity</i> (KWH) | Nilai - <i>Value</i> (000 Rp) |
| (1) | (2) | (3) | (4) | (5) | (6) |
| 32119 | 261 * | 1 584 531 * | 2 412 607 * | * | * |
| 32120 | 2 976 | 83 530 67 691 | 139 738 115 938 | | |
| 321 | 704 499 664 562 | 16 982 631 14 698 781 | 39 516 736 34 139 577 | 59 | 205 |
| 32201 | 630 | 33 691 | 58 005 | | |
| 32202 | 2 465 702 2 465 702 | 62 162 399 58 060 463 | 157 979 750 147 745 095 | | |
| 322 | 2 466 332 2 465 702 | 62 196 090 58 060 463 | 158 037 755 147 745 095 | | |
| 32300 | 183 329 50 100 | 35 097 170 31 677 285 | 88 651 060 80 451 823 | | |
| 323 | 183 329 50 100 | 35 097 170 31 677 285 | 88 651 060 80 451 823 | | |
| 32401 | 3 915 * | 4 892 488 * | 12 230 620 * | * | * |
| 32402 | 498 104 493 852 | 17 485 162 15 877 564 | 49 555 145 46 365 279 | | |
| 324 | 502 019 493 852 | 22 377 650 20 713 412 | 61 785 765 58 454 898 | | |
| 32501 | * * | * * | * * | * | * |
| 32502 | 262 262 | 930 373 847 178 | 1 485 151 1 380 536 | | |
| 32503 | 49 335 49 335 | 4 255 303 4 189 903 | 12 478 105 12 282 705 | | |
| 32509 | 30 000 * | 765 290 * | 1 245 228 * | * | * |
| 325 | 148 778 148 778 | 7 205 409 7 056 311 | 18 344 592 18 043 319 | | |
| 32901 | 8 926 026 8 901 066 | 30 888 621 29 053 984 | 69 204 232 64 668 790 | | |
| 32902 | * | * | * | * | * |

Catatan : angka yang tercetak miring: industri besar, yang tercetak tebal: total IBS, *: tidak dipublikasikan
 Note: number in italic denote large industry, number in bold denote total large and medium industry, *: not publication

Tabel 5 Tenaga Listrik yang Dibangkitkan Sendiri, yang Dibeli, dan yang Dijual menurut Kode Industri, 2010
 Table Own Electrical Produced, Purchased and Sold by Industrial Code, 2010

| Kode Industri <i>Industrial Code</i> | Produksi Sendiri <i>Own Production</i> (KWH) | Tenaga Listrik - Electricity | | | |
|---|--|--|--|--|--|
| | | yang Dibeli - Purchased | | yang Dijual - Sold | |
| | | Banyaknya - Quantity (KWH) | Nilai - Value (000 Rp) | Banyaknya - Quantity (KWH) | Nilai - Value (000 Rp) |
| (1) | (2) | (3) | (4) | (5) | (6) |
| 32903 | 121 353 <i>63 747</i> | 1 569 814 <i>728 223</i> | 2 847 689 <i>1 310 666</i> | | |
| 32904 | * | * | * | * | * |
| 32909 | 961 594 <i>695 050</i> | 28 019 065 <i>23 550 362</i> | 38 526 445 <i>29 153 337</i> | | |
| 329 | 10 008 973 <i>9 659 863</i> | 60 924 162 <i>53 778 271</i> | 111 249 320 <i>95 801 347</i> | | |
| 32 | 14 013 930 <i>13 482 857</i> | 204 783 112 <i>185 984 523</i> | 477 585 228 <i>434 636 059</i> | 59 | 205 |
| 33111 | * | * | * | * | * |
| 33119 | * | * | * | * | * |
| 33121 | 300 | 355 667 | 624 647 | | |
| 33122 | | 388 825 | 620 879 | | |
| 33131 | | 470 790 | 1 176 975 | | |
| 33141 | * | * | * | * | * |
| 33149 | * | * | * | * | * |
| 33151 | 18 617 056 <i>2 103 586</i> | 90 150 365 <i>78 323 849</i> | 211 305 532 <i>183 065 328</i> | 436 | 1 526 |
| 33152 | * | * | * | * | * |
| 33159 | * | * | * | * | * |
| 33190 | * | * | * | * | * |
| 331 | 18 620 806 <i>2 103 836</i> | 93 771 426 <i>81 206 029</i> | 218 068 940 <i>188 499 416</i> | 436 | 1 526 |
| 33200 | * | * | * | * | * |
| 332 | * | * | * | * | * |
| 33 | 18 620 806 <i>2 103 836</i> | 93 771 426 <i>81 206 029</i> | 218 068 940 <i>188 499 416</i> | 436 | 1 526 |
| Total | 4 255 180 149 <i>3 865 945 121</i> | 17 575 887 717 <i>15 871 201 873</i> | 39 410 034 401 <i>35 360 939 078</i> | 31 765 677 <i>30 260 831</i> | 85 346 653 <i>82 822 322</i> |

Catatan : angka yang tercetak miring: industri besar, yang tercetak tebal: total IBS, *: tidak dipublikasikan
 Note: number in italic denote large industry, number in bold denote total large and medium industry, *: not publication

Tabel 6.a Banyaknya Pemakaian Bahan Bakar dan Pelumas menurut Kode Industri, 2010

| Kode Industri <i>Industrial Code</i> | Pemakaian - | | |
|---|---|---|--|
| | Bensin <i>Benzene</i> (Liter - Litre) | Minyak Solar <i>Diesel fuel</i> (Liter - Litre) | Minyak Tanah <i>Kerosene</i> (Liter - Litre) |
| (1) | (2) | (3) | (4) |
| 10110 | 82 340 | 366 020 | 564 |
| | * | * | * |
| 10120 | 49 465 | 2 948 928 | 502 006 |
| | * | * | * |
| 10130 | 404 665 | 2 718 608 | 27 003 |
| | <i>324 917</i> | <i>1 607 293</i> | <i>7 200</i> |
| 101 | 536 470 | 6 033 556 | 529 573 |
| | <i>353 801</i> | <i>1 821 399</i> | <i>7 200</i> |
| 10211 | 312 603 | 2 185 432 | 276 020 |
| | <i>28 602</i> | <i>66 153</i> | <i>2 400</i> |
| 10212 | 17 810 | 370 634 | 73 800 |
| | * | * | * |
| 10213 | 578 839 | 10 572 318 | 173 948 |
| | <i>358 786</i> | <i>9 069 593</i> | <i>158 533</i> |
| 10214 | 16 480 | 551 058 | 110 576 |
| | * | * | * |
| 10216 | 91 272 | 1 027 187 | 33 159 |
| | <i>51 566</i> | <i>892 816</i> | |
| 10217 | 4 077 | 65 231 | 1 101 |
| 10219 | 147 995 | 2 839 759 | 53 374 |
| | | <i>1 707 075</i> | |
| 10221 | 259 332 | 20 388 382 | 53 310 |
| | <i>218 891</i> | <i>20 197 674</i> | <i>31 659</i> |
| 10222 | 191 518 | 259 233 | 80 410 |
| | <i>177 441</i> | <i>241 141</i> | <i>80 410</i> |
| 10291 | 49 385 | 141 281 | 628 129 |
| | <i>16 760</i> | <i>110 500</i> | <i>7 700</i> |
| 10292 | 910 | | 1 398 |
| 10293 | 535 445 | 14 857 580 | 161 561 |
| | <i>445 889</i> | <i>12 623 323</i> | <i>95 236</i> |
| 10294 | 2 152 | 32 227 | 5 014 |
| 10299 | 19 021 | 183 941 | 27 789 |
| | * | * | * |
| 10311 | 35 705 | 3 365 | 12 183 |
| 10312 | 101 945 | 1 323 759 | 196 325 |
| | <i>68 688</i> | <i>740 112</i> | |

Catatan : angka yang tercetak miring: industri besar, yang tercetak tebal: total IBS, *: tidak dipublikasikan
 Note: number in italic denote large industry, number in bold denote total large and medium industry, *: not publication

Table 6.a Quantity of Fuel and Lubricant Used by Industrial Code, 2010

| <i>Used</i> | | | | Kode Industri |
|-------------------|-------------------|----------------|----------------------|------------------------|
| Batubara | Gas PGN | LPG | Pelumas | |
| <i>Coal</i> | <i>Public PGN</i> | <i>LPG</i> | <i>Lubricant oil</i> | <i>Industrial Code</i> |
| (KG) | (M3) | (KG) | (Liter - Litre) | |
| (5) | (6) | (7) | (8) | (1) |
| 3 113 196 | | | 6 978 | 10110 |
| * | * | * | * | |
| | | 8 358 | 9 365 | 10120 |
| * | * | * | * | |
| 316 | 49 785 | 241 543 | 37 469 | 10130 |
| | 48 427 | 86 373 | 16 138 | |
| 3 113 512 | 49 785 | 249 901 | 53 812 | 101 |
| | 48 427 | 86 373 | 17 438 | |
| | | 18 974 | 49 016 | 10211 |
| | | | 372 | |
| | | | 4 403 | 10212 |
| * | * | * | * | |
| 521 | 15 063 | 64 124 | 167 688 | 10213 |
| 73 | 13 890 | 40 665 | 125 540 | |
| | | 88 288 | 6 735 | 10214 |
| * | * | * | * | |
| | | 10 222 | 9 177 | 10216 |
| | | 10 222 | 8 303 | |
| 5 893 | 1 270 | 1 996 | 166 | 10217 |
| 14 222 874 | 10 036 | 60 149 | 19 903 | 10219 |
| 13 429 267 | 10 000 | | 8 598 | |
| 5 181 104 | 304 249 | 19 154 | 47 863 | 10221 |
| 5 143 282 | 299 433 | 8 271 | 45 817 | |
| 3 000 | 245 | 345 | 17 993 | 10222 |
| 3 000 | 245 | 345 | 17 923 | |
| | 4 500 | 2 864 | 1 841 | 10291 |
| | 4 500 | | 854 | |
| | | 770 | 12 | 10292 |
| 875 304 | 27 994 | 59 818 | 466 991 | 10293 |
| 874 668 | 9 881 | 23 881 | 368 260 | |
| | | 7 404 | 441 | 10294 |
| | 1 345 | 24 405 | 4 942 | 10299 |
| * | * | * | * | |
| | | 36 | 444 | 10311 |
| 472 348 | 304 836 | 10 955 | 112 287 | 10312 |
| 232 479 | 300 626 | 404 | 99 384 | |

Tabel 6.a Banyaknya Pemakaian Bahan Bakar dan Pelumas menurut Kode Industri, 2010

| Kode Industri <i>Industrial Code</i> | Pemakaian - | | |
|---|---|---|--|
| | Bensin <i>Benzene</i> (Liter - Litre) | Minyak Solar <i>Diesel fuel</i> (Liter - Litre) | Minyak Tanah <i>Kerosene</i> (Liter - Litre) |
| (1) | (2) | (3) | (4) |
| 10313 | 109 404 | 106 301 | |
| | * | * | * |
| 10314 | 60 004 | 140 218 | 32 |
| | <i>57 151</i> | <i>125 528</i> | |
| 10320 | 138 236 | 8 112 056 | |
| | <i>130 258</i> | <i>8 082 226</i> | |
| 10330 | 3 292 | 116 993 | |
| 10391 | 8 241 | 25 933 | |
| 10392 | 278 602 | 1 215 248 | 145 189 |
| | * | * | * |
| 10399 | 12 780 | 51 613 | 1 920 |
| | * | * | * |
| 10411 | 336 156 | 4 516 364 | 45 |
| | <i>1 093</i> | <i>2 282 332</i> | |
| 10412 | * | * | * |
| | * | * | * |
| 10413 | * | * | * |
| 10415 | 45 930 | 225 245 | |
| 10421 | 80 604 | 65 257 | 742 |
| | * | * | * |
| 10422 | 1 670 | 15 905 027 | |
| | * | * | * |
| 10423 | 15 128 | 11 052 207 | 470 285 |
| | <i>7 038</i> | <i>10 091 613</i> | <i>469 988</i> |
| 10424 | 62 780 | 248 130 | |
| | <i>23 152</i> | <i>149 995</i> | |
| 10431 | 5 977 991 | 171 978 260 | 55 482 |
| | <i>5 695 046</i> | <i>155 940 980</i> | <i>47 437</i> |
| 10432 | 691 192 | 44 140 270 | 184 |
| | <i>673 352</i> | <i>39 070 165</i> | <i>184</i> |
| 10490 | 7 280 | 3 568 126 | 1 599 |
| | * | * | * |
| 104 | 7 218 731 | 251 998 970 | 528 337 |
| | <i>6 399 681</i> | <i>226 131 247</i> | <i>517 609</i> |
| 10510 | 177 745 | 2 633 617 | |
| | <i>35 023</i> | <i>2 235 344</i> | |

Catatan : angka yang tercetak miring: industri besar, yang tercetak tebal: total IBS, *: tidak dipublikasikan
 Note: number in italic denote large industry, number in bold denote total large and medium industry, *: not publication

Table 6.a Quantity of Fuel and Lubricant Used by Industrial Code, 2010

| <i>Used</i> | | | | Kode Industri |
|--------------------|-------------------|------------------|----------------------|------------------------|
| Batubara | Gas PGN | LPG | Pelumas | |
| <i>Coal</i> | <i>Public PGN</i> | <i>LPG</i> | <i>Lubricant oil</i> | <i>Industrial Code</i> |
| (KG) | (M3) | (KG) | (Liter - Litre) | |
| (5) | (6) | (7) | (8) | (1) |
| | 2 592 | 271 280 | 956 | 10313 |
| * | * | * | * | |
| 51 | | 90 452 | 269 | 10314 |
| | | 89 230 | 160 | |
| 799 434 | | 134 406 | 16 783 | 10320 |
| 799 434 | | 134 406 | 15 859 | |
| | | 13 535 | 210 | 10330 |
| | | 35 080 | 438 | 10391 |
| 1 055 710 | | 91 513 | 15 356 | 10392 |
| * | * | * | * | |
| 64 954 | | 83 471 | 880 | 10399 |
| * | * | * | * | |
| 31 950 400 | 44 895 | 6 373 547 | 36 430 | 10411 |
| 31 946 147 | 44 676 | 6 373 522 | 6 049 | |
| * | * | * | * | 10412 |
| * | * | * | * | |
| * | * | * | * | 10413 |
| | | | 3 706 | 10415 |
| 60 240 | | 2 340 | 2 460 | 10421 |
| * | * | * | * | |
| | | 438 | 143 734 | 10422 |
| * | * | * | * | |
| 34 258 925 | 187 849 | | 85 875 | 10423 |
| 34 258 925 | 128 482 | | 42 921 | |
| | | 1 038 | 13 321 | 10424 |
| | | 617 | 12 133 | |
| 9 456 559 | 3 862 834 | 364 722 | 4 369 639 | 10431 |
| 8 145 756 | 3 855 035 | 357 379 | 3 902 616 | |
| 37 179 889 | 616 427 | 137 076 | 711 721 | 10432 |
| 34 110 447 | 586 676 | 136 834 | 680 868 | |
| | 16 273 | 131 | 3 613 | 10490 |
| * | * | * | * | |
| 118 286 279 | 4 728 278 | 6 879 292 | 5 371 242 | 104 |
| 111 141 997 | 4 631 142 | 6 868 352 | 4 780 619 | |
| | 262 991 | 50 694 | 8 574 | 10510 |
| | 262 991 | 45 800 | 3 111 | |

Tabel 6.a Banyaknya Pemakaian Bahan Bakar dan Pelumas menurut Kode Industri, 2010

| Kode Industri <i>Industrial Code</i> | Pemakaian - | | |
|---|---|---|--|
| | Bensin <i>Benzene</i> (Liter - Litre) | Minyak Solar <i>Diesel fuel</i> (Liter - Litre) | Minyak Tanah <i>Kerosene</i> (Liter - Litre) |
| (1) | (2) | (3) | (4) |
| 10520 | 257 529 | 3 886 562 | 63 |
| | <i>239 429</i> | <i>3 863 013</i> | <i>63</i> |
| 10531 | 171 013 | 862 530 | 22 712 |
| | <i>154 745</i> | <i>758 617</i> | <i>336</i> |
| 10532 | 69 072 | 60 081 | |
| | * | * | * |
| 10590 | 11 843 | 8 150 | |
| 105 | 687 202 | 7 450 940 | 22 775 |
| | <i>429 197</i> | <i>6 872 862</i> | <i>399</i> |
| 10611 | 126 332 | 602 719 | |
| | * | * | * |
| 10612 | 1 219 305 | 3 480 928 | 61 577 |
| | <i>1 182 266</i> | <i>2 545 977</i> | <i>54 967</i> |
| 10613 | 20 930 | 571 451 | |
| | * | * | * |
| 10614 | 82 095 | 1 522 284 | 208 |
| | <i>42 436</i> | <i>1 220 480</i> | <i>134</i> |
| 10615 | 2 457 | 182 555 | |
| | * | * | * |
| 10616 | 6 353 | 5 930 | |
| 10617 | 119 895 | 3 681 424 | 280 |
| | <i>118 390</i> | <i>3 621 617</i> | |
| 10618 | 17 344 | 5 770 210 | |
| | <i>12 432</i> | <i>5 132 678</i> | |
| 10621 | 581 780 | 41 906 368 | 49 815 |
| | <i>269 157</i> | <i>34 983 470</i> | <i>37 843</i> |
| 10622 | 1 370 | 195 473 | |
| | * | * | * |
| 10623 | | 784 063 | |
| | | <i>475 722</i> | |
| 10629 | 24 000 | 90 232 | |
| | | <i>76 848</i> | |
| 10631 | 416 284 | 7 445 806 | 48 996 |
| | <i>22 153</i> | <i>243 946</i> | |
| 10632 | 10 207 | 66 481 | |
| | * | * | * |

Catatan : angka yang tercetak miring: industri besar, yang tercetak tebal: total IBS, *: tidak dipublikasikan
 Note: number in italic denote large industry, number in bold denote total large and medium industry, *: not publication

Table 6.a Quantity of Fuel and Lubricant Used by Industrial Code, 2010

| <i>Used</i> | | | | Kode Industri |
|-------------------|-------------------|----------------|----------------------|------------------------|
| Batubara | Gas PGN | LPG | Pelumas | |
| <i>Coal</i> | <i>Public PGN</i> | <i>LPG</i> | <i>Lubricant oil</i> | <i>Industrial Code</i> |
| (KG) | (M3) | (KG) | (Liter - Litre) | |
| (5) | (6) | (7) | (8) | (1) |
| | 710 089 | 16 953 | 34 436 | 10520 |
| | 710 089 | 16 953 | 34 436 | |
| | 1 222 | 36 628 | 6 418 | 10531 |
| | 22 | 19 884 | 4 081 | |
| | | 1 900 | 1 872 | 10532 |
| * | * | * | * | |
| | | 21 984 | 150 | 10590 |
| | 974 302 | 128 159 | 51 450 | 105 |
| | 973 102 | 82 637 | 41 987 | |
| 704 599 | 18 533 | 250 | 5 217 | 10611 |
| * | * | * | * | |
| 127 465 | 622 554 | 1 798 | 50 789 | 10612 |
| 127 465 | 622 554 | 48 | 43 213 | |
| 5 823 702 | | 1 895 | 401 556 | 10613 |
| * | * | * | * | |
| 33 271 | | 2 147 | 3 833 | 10614 |
| | | 596 | 1 477 | |
| | | 4 500 | 2 207 | 10615 |
| * | * | * | * | |
| | | 1 090 | 531 | 10616 |
| | 93 | 36 746 | 21 316 | 10617 |
| | | 36 648 | 21 029 | |
| 108 000 | 17 805 | 481 | 84 201 | 10618 |
| 108 000 | 17 805 | | 24 330 | |
| 23 875 040 | | 14 801 | 1 150 826 | 10621 |
| 15 337 812 | | 9 511 | 1 045 811 | |
| | 5 000 | 7 000 | 2 033 | 10622 |
| * | * | * | * | |
| 17 980 117 | | | 7 991 | 10623 |
| 16 810 212 | | | 1 075 | |
| 1 924 608 | 1 139 137 | 31 700 | 240 | 10629 |
| 967 778 | 1 139 137 | 31 700 | | |
| 100 618 | 2 500 | 10 197 | 130 701 | 10631 |
| | | | 22 140 | |
| 1 770 940 | | | 743 | 10632 |
| * | * | * | * | |

Tabel 6.a Banyaknya Pemakaian Bahan Bakar dan Pelumas menurut Kode Industri, 2010

| Kode Industri <i>Industrial Code</i> | Pemakaian - | | |
|---|---|---|--|
| | Bensin <i>Benzene</i> (Liter - Litre) | Minyak Solar <i>Diesel fuel</i> (Liter - Litre) | Minyak Tanah <i>Kerosene</i> (Liter - Litre) |
| (1) | (2) | (3) | (4) |
| 10633 | 5 088 <i>4 284</i> | 594 860 <i>283 587</i> | 229 |
| 10634 | * | * | * |
| 106 | 2 633 440 <i>1 762 467</i> | 66 903 484 <i>49 436 794</i> | 161 105 <i>92 944</i> |
| 10710 | 3 160 256 <i>1 169 538</i> | 20 091 946 <i>14 776 526</i> | 2 830 902 <i>677 176</i> |
| 10721 | 2 431 921 <i>2 431 921</i> | 73 115 851 <i>73 115 251</i> | 3 752 253 <i>3 752 213</i> |
| 10722 | 11 047 <i>*</i> | 111 638 <i>*</i> | * |
| 10723 | 64 301 <i>18 620</i> | 695 178 <i>483 782</i> | 81 131 <i>5 932</i> |
| 10729 | | 39 311 | 8 550 |
| 10731 | 2 507 <i>397</i> | 148 582 <i>140 824</i> | 33 379 <i>33 045</i> |
| 10732 | 1 733 375 <i>106 354</i> | 11 717 828 <i>9 614 576</i> | 615 934 <i>40 635</i> |
| 10733 | * | * | * |
| 10739 | 1 029 601 <i>1 029 601</i> | 23 962 <i>21 992</i> | |
| 10740 | 441 378 <i>121 544</i> | 5 594 082 <i>3 304 824</i> | 409 386 <i>127 254</i> |
| 10750 | 374 395 <i>164 478</i> | 1 950 986 <i>1 542 611</i> | 1 611 160 <i>1 349 976</i> |
| 10761 | 1 626 848 <i>1 303 233</i> | 25 243 240 <i>21 794 433</i> | 693 855 <i>354 213</i> |
| 10762 | * | 214 806 <i>*</i> | * |
| 10771 | 6 091 895 <i>5 948 541</i> | 2 444 340 <i>1 771 811</i> | 337 610 <i>1 000</i> |
| 10772 | 297 910 <i>148 502</i> | 7 290 627 <i>6 915 972</i> | 4 398 603 <i>4 258 438</i> |
| 10773 | 89 272 | 413 563 <i>380 346</i> | |

Catatan : angka yang tercetak miring: industri besar, yang tercetak tebal: total IBS, *: tidak dipublikasikan
 Note: number in italic denote large industry, number in bold denote total large and medium industry, *: not publication

Table 6.a Quantity of Fuel and Lubricant Used by Industrial Code, 2010

| <i>Used</i> | | | | Kode Industri |
|--------------------|-------------------|------------------|----------------------|-------------------|
| Batubara | Gas PGN | LPG | Pelumas | |
| <i>Coal</i> | <i>Public PGN</i> | <i>LPG</i> | <i>Lubricant oil</i> | <i>Industrial</i> |
| (KG) | (M3) | (KG) | (Liter - Litre) | <i>Code</i> |
| (5) | (6) | (7) | (8) | (1) |
| 2 426 210 | 40 428 | 31 | 2 533 | 10633 |
| 2 389 150 | 38 552 | | 461 | |
| * | * | * | * | 10634 |
| 54 874 570 | 1 846 050 | 112 636 | 1 864 729 | 106 |
| 42 711 865 | 1 841 581 | 87 513 | 1 163 784 | |
| 1 328 823 | 5 084 589 | 4 315 154 | 584 825 | 10710 |
| 1 230 172 | 4 836 887 | 1 691 143 | 491 846 | |
| 139 146 528 | 161 223 | 500 019 | 4 062 046 | 10721 |
| 139 146 528 | 161 223 | 500 019 | 4 062 034 | |
| | | 210 | 7 009 | 10722 |
| * | * | * | * | |
| | | 59 270 | 52 316 | 10723 |
| | | | 39 977 | |
| | 13 745 | 5 169 | 563 | 10729 |
| | | 643 | 267 | 10731 |
| | | 154 | | |
| 544 002 | 1 980 767 | 460 651 | 51 608 | 10732 |
| 544 002 | 1 831 595 | 356 700 | 24 423 | |
| * | * | * | * | 10733 |
| | 509 243 | 54 000 | 25 214 | 10739 |
| | 509 243 | | 25 202 | |
| 52 173 382 | 2 262 938 | 191 257 | 214 737 | 10740 |
| 46 053 921 | 2 249 847 | 149 039 | 128 837 | |
| 1 032 155 | 935 313 | 58 239 | 24 448 | 10750 |
| 688 836 | 930 778 | 11 053 | 19 810 | |
| 14 656 595 | 461 972 | 693 339 | 497 639 | 10761 |
| 14 475 788 | 457 525 | 384 918 | 463 559 | |
| | | 20 950 | 1 332 | 10762 |
| * | * | * | * | |
| 302 098 | 15 990 | 72 856 | 61 518 | 10771 |
| 248 098 | 15 990 | | 44 657 | |
| 17 961 548 | 5 144 618 | 1 388 326 | 1 277 932 | 10772 |
| 17 961 496 | 5 099 718 | 1 312 155 | 1 265 727 | |
| 2 832 756 | | 49 | 5 254 | 10773 |
| 2 808 464 | | | 4 163 | |

Tabel 6.a Banyaknya Pemakaian Bahan Bakar dan Pelumas menurut Kode Industri, 2010

| Kode Industri <i>Industrial Code</i> | Pemakaian - | | |
|---|---|---|--|
| | Bensin <i>Benzene</i> (Liter - Litre) | Minyak Solar <i>Diesel fuel</i> (Liter - Litre) | Minyak Tanah <i>Kerosene</i> (Liter - Litre) |
| (1) | (2) | (3) | (4) |
| 10774 | 213 566 | 1 588 203 | 539 990 |
| | | <i>214 217</i> | <i>130 828</i> |
| 10779 | 23 478 | 231 337 | 500 |
| | * | * | * |
| 10791 | * | * | * |
| 10792 | 139 634 | 192 464 | 18 187 |
| | <i>44 352</i> | <i>76 167</i> | <i>1 501</i> |
| 10793 | 85 825 | 6 986 915 | 648 869 |
| | <i>5 442</i> | <i>6 195 817</i> | <i>153 209</i> |
| 10794 | 1 102 887 | 2 812 905 | 2 188 676 |
| | <i>57 508</i> | <i>662 182</i> | <i>472 844</i> |
| 10799 | 95 866 | 474 028 | 108 093 |
| | <i>11 133</i> | <i>208 238</i> | <i>1 200</i> |
| 10801 | 417 042 | 17 458 213 | 5 413 |
| | <i>255 246</i> | <i>10 391 588</i> | |
| 10802 | 430 360 | 2 905 124 | |
| | <i>10 371</i> | <i>1 487 038</i> | |
| 108 | 847 402 | 20 363 337 | 5 413 |
| | <i>265 617</i> | <i>11 878 626</i> | |
| 10 | 33 915 868 | 578 703 760 | 21 685 041 |
| | <i>23 390 459</i> | <i>491 871 414</i> | <i>12 395 884</i> |
| 11010 | 211 681 | 193 703 | |
| | <i>156 606</i> | <i>49 821</i> | |
| 11020 | 13 264 | 323 410 | |
| | * | * | * |
| 11030 | * | * | * |
| | * | * | * |
| 11040 | 772 260 | 14 763 504 | 395 974 |
| | <i>425 095</i> | <i>11 650 481</i> | <i>335 261</i> |
| 11050 | 1 922 129 | 21 597 044 | 12 542 |
| | <i>665 142</i> | <i>17 521 152</i> | <i>1 676</i> |
| 11090 | 3 533 | 930 893 | 20 |
| | * | * | * |
| 110 | 3 199 728 | 38 156 364 | 408 536 |
| | <i>1 246 843</i> | <i>30 682 434</i> | <i>336 937</i> |

Catatan : angka yang tercetak miring: industri besar, yang tercetak tebal: total IBS, *: tidak dipublikasikan
 Note: number in italic denote large industry, number in bold denote total large and medium industry, *: not publication

Table 6.a Quantity of Fuel and Lubricant Used by Industrial Code, 2010

| <i>Used</i> | | | | Kode Industri |
|--------------------|-------------------|-------------------|----------------------|------------------------|
| Batubara | Gas PGN | LPG | Pelumas | |
| <i>Coal</i> | <i>Public PGN</i> | <i>LPG</i> | <i>Lubricant oil</i> | <i>Industrial Code</i> |
| (KG) | (M3) | (KG) | (Liter - Litre) | |
| (5) | (6) | (7) | (8) | (1) |
| 2 412 768 | 26 | 166 990 | 12 560 | 10774 |
| 1 761 275 | | 105 144 | 290 | |
| | | 31 688 | 2 002 | 10779 |
| * | * | * | * | |
| * | * | * | * | 10791 |
| 93 566 | | 133 295 | 4 293 | 10792 |
| 93 566 | | 27 469 | 1 568 | |
| 9 827 021 | 2 240 | 338 670 | 22 444 | 10793 |
| 9 770 478 | | 288 960 | 17 228 | |
| 6 252 032 | 228 065 | 1 454 434 | 52 807 | 10794 |
| 3 957 075 | 220 289 | 163 359 | 4 052 | |
| 532 070 | | 219 384 | 14 743 | 10799 |
| 420 000 | | 146 286 | 1 291 | |
| 8 400 264 | 2 169 783 | 31 273 | 814 378 | 10801 |
| 6 157 796 | 2 168 182 | 30 524 | 793 177 | |
| 2 507 925 | 99 985 | 265 683 | 20 441 | 10802 |
| 2 490 995 | 98 616 | | 9 195 | |
| 10 908 189 | 2 269 768 | 296 956 | 834 819 | 108 |
| 8 648 791 | 2 266 798 | 30 524 | 802 372 | |
| 458 959 087 | 27 341 042 | 18 920 778 | 16 096 403 | 10 |
| 422 144 555 | 26 712 720 | 12 894 792 | 14 097 634 | |
| | 293 667 | 72 580 | 3 417 | 11010 |
| | 293 667 | 72 580 | | |
| | | 84 | 251 | 11020 |
| * | * | * | * | |
| * | * | * | * | 11030 |
| * | * | * | * | |
| 1 127 730 | 863 927 | 90 187 | 195 414 | 11040 |
| 123 636 | 851 884 | 80 053 | 139 352 | |
| 32 459 | 198 441 | 15 833 | 195 327 | 11050 |
| 21 070 | 174 790 | 12 523 | 116 080 | |
| | 30 928 | 6 800 | 507 | 11090 |
| * | * | * | * | |
| 1 160 189 | 2 719 065 | 185 484 | 395 763 | 110 |
| 144 706 | 2 667 472 | 165 240 | 255 503 | |

Tabel 6.a Banyaknya Pemakaian Bahan Bakar dan Pelumas menurut Kode Industri, 2010

| Kode Industri <i>Industrial Code</i> | Pemakaian - | | |
|---|---|---|--|
| | Bensin <i>Benzene</i> (Liter - Litre) | Minyak Solar <i>Diesel fuel</i> (Liter - Litre) | Minyak Tanah <i>Kerosene</i> (Liter - Litre) |
| (1) | (2) | (3) | (4) |
| 11 | 3 199 728 <i>1 246 843</i> | 38 156 364 <i>30 682 434</i> | 408 536 <i>336 937</i> |
| 12011 | 9 003 427 <i>8 294 794</i> | 42 750 985 <i>41 981 182</i> | 67 075 <i>34 760</i> |
| 12012 | 226 341 <i>188 257</i> | 1 576 816 <i>1 519 069</i> | |
| 12019 | 47 902 <i>42 415</i> | 62 388 <i>36 991</i> | 126 |
| 12091 | 4 416 888 <i>4 187 120</i> | 6 660 562 <i>5 430 860</i> | 235 221 <i>25 996</i> |
| 12099 | 251 386 <i>*</i> | 2 797 564 <i>*</i> | 17 046 <i>*</i> |
| 12 | 13 945 944 <i>12 714 156</i> | 53 848 315 <i>51 131 262</i> | 319 468 <i>60 756</i> |
| 13111 | 42 723 <i>13 208</i> | 761 861 <i>81 426</i> | |
| 13112 | 684 018 <i>513 229</i> | 20 979 542 <i>20 725 685</i> | 1 765 009 <i>1 764 902</i> |
| 13113 | 373 775 <i>298 365</i> | 5 672 600 <i>5 249 405</i> | 99 769 <i>99 769</i> |
| 13121 | 3 100 340 <i>2 300 497</i> | 17 450 579 <i>16 369 979</i> | 510 133 <i>270 956</i> |
| 13122 | 36 140 <i>467</i> | 5 832 <i>1 473</i> | 5 379 <i>890</i> |
| 13131 | 7 404 361 <i>7 220 817</i> | 10 323 563 <i>9 520 504</i> | 34 756 <i>34 756</i> |
| 13132 | 5 652 656 <i>4 927 691</i> | 11 719 548 <i>10 620 095</i> | 11 285 673 <i>11 149 344</i> |
| 13133 | 1 123 111 <i>113 424</i> | 3 562 317 <i>2 670 465</i> | 1 281 952 <i>347 254</i> |
| 13134 | 344 050 <i>98 140</i> | 540 211 <i>351 486</i> | 503 522 <i>137 389</i> |
| 131 | 18 761 174 <i>15 485 838</i> | 71 016 053 <i>65 590 518</i> | 15 486 193 <i>13 805 260</i> |
| 13911 | 900 716 <i>93 938</i> | 6 573 945 <i>5 989 188</i> | 102 894 <i>102 415</i> |

Catatan : angka yang tercetak miring: industri besar, yang tercetak tebal: total IBS, *: tidak dipublikasikan
 Note: number in italic denote large industry, number in bold denote total large and medium industry, *: not publication

Table 6.a Quantity of Fuel and Lubricant Used by Industrial Code, 2010

| <i>Used</i> | | | | Kode Industri |
|--------------------|-------------------|------------------|----------------------|------------------------|
| Batubara | Gas PGN | LPG | Pelumas | |
| <i>Coal</i> | <i>Public PGN</i> | <i>LPG</i> | <i>Lubricant oil</i> | <i>Industrial Code</i> |
| (KG) | (M3) | (KG) | (Liter - Litre) | |
| (5) | (6) | (7) | (8) | (1) |
| 1 160 189 | 2 719 065 | 185 484 | 395 763 | 11 |
| 144 706 | 2 667 472 | 165 240 | 255 503 | |
| | 170 502 | 68 080 | 532 588 | 12011 |
| | 170 300 | 64 195 | 513 009 | |
| | | | 898 | 12012 |
| | | 537 | 5 062 | 12019 |
| | | 537 | 2 210 | |
| 445 520 | 216 355 | 40 291 | 942 083 | 12091 |
| 186 160 | 216 355 | 29 407 | 893 397 | |
| | | 3 726 | 3 496 | 12099 |
| * | * | * | * | |
| 445 520 | 386 857 | 112 634 | 1 484 127 | 12 |
| 186 160 | 386 655 | 94 139 | 1 409 536 | |
| 2 415 953 | 123 864 | 242 | 16 514 | 13111 |
| 48 370 | 120 864 | 235 | 11 282 | |
| 46 692 834 | 1 234 242 | 75 133 | 1 030 653 | 13112 |
| 46 608 149 | 1 234 242 | 46 233 | 1 023 423 | |
| 9 019 125 | 524 607 | 15 699 | 224 183 | 13113 |
| 9 019 125 | 524 607 | 15 699 | 209 916 | |
| 544 986 538 | 4 064 723 | 1 263 294 | 1 986 139 | 13121 |
| 537 996 308 | 4 063 942 | 1 104 694 | 1 815 888 | |
| 1 162 765 | 1 589 | 5 776 | 6 986 | 13122 |
| 1 162 765 | | | 5 708 | |
| 58 954 189 | 1 085 913 | 26 322 | 1 544 321 | 13131 |
| 58 800 170 | 1 082 905 | 22 437 | 1 534 630 | |
| 165 741 738 | 188 361 | 723 734 | 622 268 | 13132 |
| 145 742 012 | 71 094 | 605 992 | 550 663 | |
| 108 076 971 | 22 233 | 182 080 | 300 867 | 13133 |
| 97 353 237 | 17 177 | 156 495 | 245 599 | |
| 1 185 605 | 10 050 | 409 632 | 25 115 | 13134 |
| 759 927 | 6 377 | 141 802 | 2 606 | |
| 938 235 718 | 7 255 582 | 2 701 912 | 5 757 046 | 131 |
| 897 490 063 | 7 121 208 | 2 093 587 | 5 399 715 | |
| 29 413 837 | 168 061 | 671 737 | 117 489 | 13911 |
| 28 701 915 | 167 713 | 659 500 | 47 404 | |

Tabel 6.a Banyaknya Pemakaian Bahan Bakar dan Pelumas menurut Kode Industri, 2010

| Kode Industri <i>Industrial Code</i> | Pemakaian - | | |
|---|---|---|--|
| | Bensin <i>Benzene</i> (Liter - Litre) | Minyak Solar <i>Diesel fuel</i> (Liter - Litre) | Minyak Tanah <i>Kerosene</i> (Liter - Litre) |
| (1) | (2) | (3) | (4) |
| 13912 | 29 920 | 281 648 | 312 |
| | <i>7 073</i> | <i>277 667</i> | <i>192</i> |
| 13921 | 905 147 | 53 719 012 | 15 498 |
| | <i>681 738</i> | <i>53 317 111</i> | <i>2 579</i> |
| 13922 | 73 008 | 7 161 | 575 |
| | <i>7 997</i> | <i>100</i> | <i>487</i> |
| 13923 | 27 227 | 125 963 | 8 |
| | <i>21 497</i> | <i>30 259</i> | |
| 13924 | 13 613 | 17 868 | 20 |
| | <i>4 000</i> | <i>7 020</i> | |
| 13929 | 357 735 | 480 677 | 9 991 |
| | <i>272 677</i> | <i>387 049</i> | |
| 13930 | 517 671 | 1 211 078 | 485 |
| | <i>508 139</i> | <i>1 083 934</i> | |
| 13941 | 326 931 | 1 030 078 | 200 |
| | <i>148 398</i> | <i>494 517</i> | |
| 13942 | 222 839 | 213 232 | 21 567 |
| | <i>88 420</i> | <i>160 065</i> | <i>21 267</i> |
| 13991 | 181 260 | 183 019 | 4 398 |
| | <i>43 109</i> | <i>90 923</i> | |
| 13992 | 72 876 | 18 155 | 96 |
| | * | * | * |
| 13993 | 36 364 | 221 000 | |
| | | <i>221 000</i> | |
| 13995 | * | * | * |
| | * | * | * |
| 13996 | * | * | * |
| | * | * | * |
| 13997 | 88 025 | 326 059 | 69 |
| | <i>1 050</i> | <i>45 389</i> | |
| 13999 | 160 064 | 1 500 282 | 15 308 |
| | <i>78 246</i> | <i>1 291 346</i> | <i>15 308</i> |
| 14111 | 46 226 162 | 106 365 571 | 2 397 813 |
| | <i>40 807 316</i> | <i>103 205 426</i> | <i>1 840 098</i> |
| 14112 | 184 789 | 4 058 209 | 808 |
| | <i>133 575</i> | <i>4 054 756</i> | |

Catatan : angka yang tercetak miring: industri besar, yang tercetak tebal: total IBS, *: tidak dipublikasikan
 Note: number in italic denote large industry, number in bold denote total large and medium industry, *: not publication

Table 6.a Quantity of Fuel and Lubricant Used by Industrial Code, 2010

| <i>Used</i> | | | | Kode Industri |
|--------------------|-------------------|------------------|----------------------|-------------------|
| Batubara | Gas PGN | LPG | Pelumas | |
| <i>Coal</i> | <i>Public PGN</i> | <i>LPG</i> | <i>Lubricant oil</i> | <i>Industrial</i> |
| (KG) | (M3) | (KG) | (Liter - Litre) | <i>Code</i> |
| (5) | (6) | (7) | (8) | (1) |
| | | | 41 509 | 13912 |
| | | | 39 543 | |
| 105 580 927 | 946 585 | 56 075 | 141 684 | 13921 |
| 105 150 984 | 933 813 | 53 174 | 130 918 | |
| | | 7 624 | 2 144 | 13922 |
| | | | 564 | |
| | 3 422 | | 9 013 | 13923 |
| | 3 286 | | 8 140 | |
| 7 507 936 | | 363 | 5 191 | 13924 |
| 7 507 936 | | | 4 096 | |
| | 62 800 | 300 | 7 251 | 13929 |
| | 62 800 | 300 | 5 221 | |
| 4 529 965 | 374 847 | 114 268 | 9 800 | 13930 |
| 4 528 496 | 373 864 | 78 200 | 8 294 | |
| 303 196 | 27 071 | 1 215 | 41 343 | 13941 |
| 303 196 | 14 282 | | 7 248 | |
| | | 1 634 | 5 184 | 13942 |
| | | 200 | 1 086 | |
| | 309 674 | 18 803 | 4 625 | 13991 |
| | 309 674 | 13 750 | 2 057 | |
| | 96 000 | | 3 278 | 13992 |
| * | * | * | * | |
| 706 986 | 209 897 | | 4 068 | 13993 |
| 466 986 | 71 600 | | 1 520 | |
| * | * | * | * | 13995 |
| * | * | * | * | |
| * | * | * | * | 13996 |
| * | * | * | * | |
| 493 | | 84 | 7 312 | 13997 |
| | | | 1 018 | |
| 4 862 794 | 652 014 | 864 | 31 726 | 13999 |
| 4 862 794 | 652 014 | | 26 947 | |
| 22 485 902 | 650 724 | 2 287 697 | 1 256 444 | 14111 |
| 20 676 319 | 479 750 | 1 750 639 | 971 700 | |
| | | 172 | 18 930 | 14112 |
| | | | 13 868 | |

Tabel 6.a Banyaknya Pemakaian Bahan Bakar dan Pelumas menurut Kode Industri, 2010

| Kode Industri <i>Industrial Code</i> | Pemakaian - | | |
|---|---|---|--|
| | Bensin <i>Benzene</i> (Liter - Litre) | Minyak Solar <i>Diesel fuel</i> (Liter - Litre) | Minyak Tanah <i>Kerosene</i> (Liter - Litre) |
| (1) | (2) | (3) | (4) |
| 14120 | 26 951 | 4 091 | |
| | * | * | * |
| 14131 | 456 414 | 598 472 | 25 690 |
| | <i>173 753</i> | <i>441 327</i> | <i>19 217</i> |
| 14132 | 195 130 | 146 590 | 22 942 |
| | <i>186 182</i> | <i>145 144</i> | <i>22 942</i> |
| 141 | 47 089 446 | 111 172 933 | 2 447 253 |
| | <i>41 301 176</i> | <i>107 846 653</i> | <i>1 882 257</i> |
| 14200 | * | * | * |
| | * | * | * |
| 142 | * | * | * |
| | * | * | * |
| 14301 | 1 164 764 | 4 129 035 | 53 911 |
| | <i>673 714</i> | <i>3 775 056</i> | <i>29 844</i> |
| 14302 | 102 546 | 71 201 | 324 |
| | <i>6 176</i> | <i>12 500</i> | |
| 14303 | 60 783 | 643 042 | 4 000 |
| | <i>47 513</i> | <i>610 602</i> | |
| 143 | 1 328 093 | 4 843 278 | 58 235 |
| | <i>727 403</i> | <i>4 398 158</i> | <i>29 844</i> |
| 14 | 48 417 539 | 116 016 571 | 2 505 488 |
| | <i>42 028 579</i> | <i>112 245 171</i> | <i>1 912 101</i> |
| 15111 | 17 627 | 101 351 | 158 |
| 15112 | 458 625 | 7 648 428 | 147 743 |
| | <i>360 592</i> | <i>6 861 122</i> | <i>101 535</i> |
| 15114 | 7 483 | 46 726 | |
| | <i>5 333</i> | <i>46 726</i> | |
| 15121 | 602 382 | 2 539 864 | 34 065 |
| | <i>344 272</i> | <i>2 467 937</i> | <i>23 713</i> |
| 15122 | 36 833 | 5 596 | |
| | * | * | * |
| 15129 | 61 570 | 223 043 | 537 |
| | <i>55 514</i> | <i>213 092</i> | |
| 151 | 1 184 520 | 10 565 008 | 182 503 |
| | <i>801 544</i> | <i>9 591 377</i> | <i>125 248</i> |

Catatan : angka yang tercetak miring: industri besar, yang tercetak tebal: total IBS, *: tidak dipublikasikan
 Note: number in italic denote large industry, number in bold denote total large and medium industry, *: not publication

Table 6.a Quantity of Fuel and Lubricant Used by Industrial Code, 2010

| <i>Used</i> | | | | Kode Industri |
|-------------------|-------------------|------------------|----------------------|-----------------|
| Batubara | Gas PGN | LPG | Pelumas | Industrial Code |
| <i>Coal</i> | <i>Public PGN</i> | <i>LPG</i> | <i>Lubricant oil</i> | |
| (KG) | (M3) | (KG) | (Liter - Litre) | |
| (5) | (6) | (7) | (8) | (1) |
| | | 2 242 | 959 | 14120 |
| * | * | * | * | |
| 200 000 | 1 755 | 57 363 | 18 701 | 14131 |
| 200 000 | | 6 647 | 6 353 | |
| | 69 | 26 398 | 2 665 | 14132 |
| | 69 | 25 220 | 2 210 | |
| 22 685 902 | 652 548 | 2 373 872 | 1 297 699 | 141 |
| 20 876 319 | 479 819 | 1 782 506 | 994 383 | |
| * | * | * | * | 14200 |
| * | * | * | * | |
| * | * | * | * | 142 |
| * | * | * | * | |
| 1 409 778 | 103 924 | 72 042 | 92 294 | 14301 |
| 1 353 005 | 102 224 | 22 684 | 51 896 | |
| | | 1 403 | 3 154 | 14302 |
| | | | 86 | |
| 1 398 581 | | 4 456 | 7 634 | 14303 |
| 1 398 581 | | 232 | 4 709 | |
| 2 808 359 | 103 924 | 77 901 | 103 082 | 143 |
| 2 751 586 | 102 224 | 22 916 | 56 691 | |
| 25 494 261 | 756 472 | 2 451 773 | 1 400 821 | 14 |
| 23 627 905 | 582 043 | 1 805 422 | 1 051 114 | |
| 79 460 | | 274 | 1 716 | 15111 |
| 1 219 127 | 11 861 | 203 149 | 75 651 | 15112 |
| 1 182 959 | 11 828 | 15 719 | 33 998 | |
| | 159 006 | 330 692 | 1 250 | 15114 |
| | 159 006 | 330 692 | 1 200 | |
| | | 1 100 | 105 646 | 15121 |
| | | 406 | 100 886 | |
| 821 707 | | 2 500 | 1 000 | 15122 |
| * | * | * | * | |
| | | 72 | 3 874 | 15129 |
| | | 72 | 3 608 | |
| 2 120 294 | 170 867 | 537 787 | 189 137 | 151 |
| 2 004 666 | 170 834 | 346 889 | 139 692 | |

Tabel 6.a Banyaknya Pemakaian Bahan Bakar dan Pelumas menurut Kode Industri, 2010

| Kode Industri <i>Industrial Code</i> | Pemakaian - | | |
|---|---|---|--|
| | Bensin <i>Benzene</i> (Liter - Litre) | Minyak Solar <i>Diesel fuel</i> (Liter - Litre) | Minyak Tanah <i>Kerosene</i> (Liter - Litre) |
| (1) | (2) | (3) | (4) |
| 15201 | 1 630 207 | 3 648 251 | 147 428 |
| | <i>500 940</i> | <i>2 780 675</i> | <i>15 591</i> |
| 15202 | 1 461 037 | 29 308 759 | 22 277 |
| | <i>1 197 820</i> | <i>29 034 803</i> | <i>14 685</i> |
| 15203 | 54 929 | 595 292 | 19 468 |
| | <i>25 783</i> | <i>429 078</i> | |
| 15209 | 197 294 | 1 540 325 | 717 |
| | <i>171 373</i> | <i>1 502 608</i> | |
| 152 | 3 343 467 | 35 092 627 | 189 890 |
| | <i>1 895 916</i> | <i>33 747 164</i> | <i>30 276</i> |
| 15 | 4 527 987 | 45 657 635 | 372 393 |
| | <i>2 697 460</i> | <i>43 338 541</i> | <i>155 524</i> |
| 16101 | 1 171 470 | 11 328 180 | 55 143 |
| | <i>482 440</i> | <i>6 417 650</i> | <i>12 778</i> |
| 16102 | 1 021 763 | 7 933 850 | 16 060 |
| | <i>980 131</i> | <i>7 435 783</i> | <i>15 070</i> |
| 16103 | 30 484 | 68 455 | 29 287 |
| | * | * | * |
| 16104 | 55 947 | 264 612 | 246 942 |
| | <i>1 024</i> | <i>185 880</i> | <i>74 543</i> |
| 161 | 2 279 664 | 19 595 097 | 347 432 |
| | <i>1 469 295</i> | <i>14 041 313</i> | <i>102 391</i> |
| 16211 | 477 376 | 20 197 524 | 113 355 |
| | <i>456 593</i> | <i>19 709 446</i> | <i>101 212</i> |
| 16212 | 628 022 | 27 702 649 | 188 650 |
| | <i>619 508</i> | <i>27 419 227</i> | <i>182 907</i> |
| 16213 | 281 119 | 4 639 918 | 29 655 |
| | <i>256 080</i> | <i>4 224 512</i> | <i>28 605</i> |
| 16214 | 155 887 | 3 161 789 | 31 250 |
| | <i>69 774</i> | <i>2 855 883</i> | |
| 16221 | 1 217 564 | 10 327 968 | 20 549 |
| | <i>434 356</i> | <i>9 256 749</i> | <i>8 701</i> |
| 16222 | 45 658 | 196 690 | 347 |
| | <i>19 620</i> | <i>161 432</i> | <i>107</i> |
| 16230 | 276 065 | 761 574 | 5 280 |
| | <i>169 036</i> | <i>641 574</i> | <i>141</i> |

Catatan : angka yang tercetak miring: industri besar, yang tercetak tebal: total IBS, *: tidak dipublikasikan
 Note: number in italic denote large industry, number in bold denote total large and medium industry, *: not publication

Table 6.a Quantity of Fuel and Lubricant Used by Industrial Code, 2010

| <i>Used</i> | | | | Kode Industri |
|-------------------|-------------------|----------------|----------------------|------------------------|
| Batubara | Gas PGN | LPG | Pelumas | |
| <i>Coal</i> | <i>Public PGN</i> | <i>LPG</i> | <i>Lubricant oil</i> | <i>Industrial Code</i> |
| (KG) | (M3) | (KG) | (Liter - Litre) | |
| (5) | (6) | (7) | (8) | (1) |
| 186 037 | 391 875 | 98 094 | 138 822 | 15201 |
| 39 831 | 390 177 | 1 402 | 95 682 | |
| 7 775 841 | 553 930 | 131 634 | 534 000 | 15202 |
| 7 775 841 | 553 930 | 128 639 | 532 292 | |
| 112 | | 429 | 9 693 | 15203 |
| | | | 5 648 | |
| 7 198 392 | 87 711 | 6 687 | 19 870 | 15209 |
| 7 198 392 | 87 711 | 6 680 | 3 051 | |
| 15 160 382 | 1 033 516 | 236 844 | 702 385 | 152 |
| 15 014 064 | 1 031 818 | 136 721 | 636 673 | |
| 17 280 676 | 1 204 383 | 774 631 | 891 522 | 15 |
| 17 018 730 | 1 202 652 | 483 610 | 776 365 | |
| 80 930 | 750 | 8 788 | 436 480 | 16101 |
| | 175 | 5 256 | 351 182 | |
| 2 198 432 | 26 406 | 9 040 | 268 376 | 16102 |
| 2 198 432 | 1 000 | 9 020 | 253 767 | |
| | 600 | | 2 765 | 16103 |
| * | * | * | * | |
| | | 540 | 13 582 | 16104 |
| | | 87 | 10 254 | |
| 2 279 362 | 27 756 | 18 368 | 721 203 | 161 |
| 2 198 432 | 1 175 | 14 363 | 615 443 | |
| 36 741 | 1 415 477 | 6 686 | 1 082 455 | 16211 |
| 30 000 | 1 415 477 | 6 502 | 1 077 427 | |
| 8 791 936 | 122 | 2 307 | 1 006 107 | 16212 |
| 8 791 936 | | 1 731 | 1 000 979 | |
| 29 996 | 37 | 37 173 | 177 788 | 16213 |
| | 37 | 37 066 | 163 118 | |
| | 8 | 2 006 | 791 021 | 16214 |
| | 8 | 1 706 | 767 326 | |
| 901 | 585 | 21 972 | 307 860 | 16221 |
| 336 | | 15 369 | 262 872 | |
| | | 185 | 7 118 | 16222 |
| | | | 6 163 | |
| | 113 | 1 638 | 12 360 | 16230 |
| | 113 | 51 | 5 109 | |

Tabel 6.a Banyaknya Pemakaian Bahan Bakar dan Pelumas menurut Kode Industri, 2010

| Kode Industri <i>Industrial Code</i> | Pemakaian - | | |
|---|---|---|--|
| | Bensin <i>Benzene</i> (Liter - Litre) | Minyak Solar <i>Diesel fuel</i> (Liter - Litre) | Minyak Tanah <i>Kerosene</i> (Liter - Litre) |
| (1) | (2) | (3) | (4) |
| 16291 | 227 439 <i>78 549</i> | 302 378 <i>205 837</i> | 41 701 |
| 16292 | 84 736 <i>25 061</i> | 51 415 <i>23 511</i> | 5 621 <i>900</i> |
| 16293 | 275 135 <i>144 527</i> | 538 696 <i>440 505</i> | 28 179 <i>2 900</i> |
| 16294 | 73 040 <i>48 977</i> | 152 246 <i>110 595</i> | 9 811 <i>9 505</i> |
| 16295 | 2 165 369 <i>1 954 920</i> | 204 115 <i>38 254</i> | 4 638 |
| 16299 | 423 626 <i>107 174</i> | 846 272 <i>493 888</i> | 3 195 <i>2 000</i> |
| 16 | 8 610 700 <i>5 853 470</i> | 88 678 331 <i>79 622 726</i> | 829 663 <i>439 369</i> |
| 17011 | 11 368 815 <i>11 368 815</i> | 80 460 870 <i>80 451 384</i> | 45 472 <i>45 472</i> |
| 17012 | 298 132 <i>275 439</i> | 9 032 531 <i>8 964 242</i> | 20 690 <i>17 514</i> |
| 17013 | * | * | * |
| | * | * | * |
| 17014 | 87 442 <i>84 372</i> | 176 514 <i>175 459</i> | |
| 17019 | 277 909 <i>34 840</i> | 6 777 229 <i>6 217 536</i> | 1 208 |
| 17021 | 681 935 <i>32 793</i> | 3 198 811 <i>2 660 146</i> | 8 541 <i>8 516</i> |
| 17022 | 2 849 461 <i>1 416 825</i> | 12 025 680 <i>10 030 551</i> | 1 006 592 <i>957 302</i> |
| 17091 | 31 652 | 6 632 558 <i>6 375 058</i> | 4 811 |
| 17099 | 379 228 <i>133 362</i> | 350 147 <i>152 531</i> | 15 712 |
| 17 | 16 014 873 <i>13 386 745</i> | 118 654 340 <i>115 026 907</i> | 1 103 026 <i>1 028 804</i> |
| 18111 | 3 045 439 <i>1 391 766</i> | 3 567 409 <i>2 667 078</i> | 75 060 <i>14 398</i> |

Catatan : angka yang tercetak miring: industri besar, yang tercetak tebal: total IBS, *: tidak dipublikasikan
 Note: number in italic denote large industry, number in bold denote total large and medium industry, *: not publication

Table 6.a Quantity of Fuel and Lubricant Used by Industrial Code, 2010

| <i>Used</i> | | | | Kode Industri |
|--------------------|-------------------|----------------|----------------------|-----------------|
| Batubara | Gas PGN | LPG | Pelumas | Industrial Code |
| <i>Coal</i> | <i>Public PGN</i> | <i>LPG</i> | <i>Lubricant oil</i> | |
| (KG) | (M3) | (KG) | (Liter - Litre) | |
| (5) | (6) | (7) | (8) | (1) |
| | 10 776 | 93 277 | 9 770 | 16291 |
| | | 37 740 | 2 317 | |
| | | 11 103 | 2 451 | 16292 |
| | | 9 703 | 905 | |
| 12 250 | 2 991 | 46 884 | 13 986 | 16293 |
| | | 36 573 | 6 789 | |
| | 1 500 | 454 | 4 420 | 16294 |
| | 1 500 | 180 | 2 824 | |
| | | 45 585 | 7 606 | 16295 |
| | | | 1 067 | |
| | | 5 942 | 30 831 | 16299 |
| | | 1 071 | 17 450 | |
| 11 151 186 | 1 459 365 | 293 580 | 4 174 976 | 16 |
| 11 020 704 | 1 418 310 | 162 055 | 3 929 789 | |
| | 8 862 759 | 25 750 | 167 051 | 17011 |
| | 8 862 759 | 25 750 | 166 551 | |
| 28 548 693 | 4 459 497 | 3 144 | 351 008 | 17012 |
| 28 544 628 | 4 441 229 | 3 000 | 346 778 | |
| * | * | * | * | 17013 |
| * | * | * | * | |
| | | 336 | 22 762 | 17014 |
| | | 336 | 22 662 | |
| 7 187 500 | 115 000 | 10 114 | 72 085 | 17019 |
| 7 187 500 | | | 63 169 | |
| 219 530 457 | 5 832 873 | 22 719 | 228 303 | 17021 |
| 219 327 142 | 5 832 873 | 120 | 213 184 | |
| 61 563 093 | 516 663 | 7 408 | 531 874 | 17022 |
| 59 899 806 | 502 982 | 6 530 | 481 429 | |
| 1 451 440 | 3 774 408 | 3 200 | 42 986 | 17091 |
| 551 440 | 3 669 582 | 3 200 | 38 363 | |
| 3 759 400 | 877 | 1 516 | 112 170 | 17099 |
| 1 881 | | 304 | 21 136 | |
| 322 040 583 | 23 562 077 | 74 187 | 1 528 239 | 17 |
| 315 512 397 | 23 309 425 | 39 240 | 1 353 272 | |
| 456 749 | 4 939 | 62 853 | 177 374 | 18111 |
| | 4 051 | 57 738 | 117 397 | |

Tabel 6.a Banyaknya Pemakaian Bahan Bakar dan Pelumas menurut Kode Industri, 2010

| Kode Industri <i>Industrial Code</i> | Pemakaian - | | |
|---|---|---|--|
| | Bensin <i>Benzene</i> (Liter - Litre) | Minyak Solar <i>Diesel fuel</i> (Liter - Litre) | Minyak Tanah <i>Kerosene</i> (Liter - Litre) |
| (1) | (2) | (3) | (4) |
| 18112 | 447 729 | 24 002 | 1 000 |
| | <i>429 351</i> | <i>17 402</i> | <i>1 000</i> |
| 18120 | 255 181 | 769 543 | 32 405 |
| | <i>89 576</i> | <i>720 890</i> | <i>347</i> |
| 181 | 3 748 349 | 4 360 954 | 108 465 |
| | <i>1 910 693</i> | <i>3 405 370</i> | <i>15 745</i> |
| 18201 | 7 481 | 11 722 | |
| 18202 | * | * | * |
| 182 | 7 481 | 11 722 | |
| 18 | 3 755 830 | 4 372 676 | 108 465 |
| | <i>1 910 693</i> | <i>3 405 370</i> | <i>15 745</i> |
| 19100 | 9 336 | 54 761 | 53 |
| | * | * | * |
| 191 | 9 336 | 54 761 | 53 |
| | * | * | * |
| 19211 | 68 064 | 1 675 845 | |
| | <i>34 688</i> | <i>1 617 692</i> | |
| 19212 | 25 480 | 1 103 026 | 1 577 |
| | * | * | * |
| 19213 | 123 082 | 238 423 | 161 669 |
| | <i>29 188</i> | <i>114 938</i> | |
| 19214 | * | * | * |
| 19291 | 834 364 | 3 851 137 | 376 091 |
| | <i>785 111</i> | <i>2 511 410</i> | <i>192 259</i> |
| 19292 | 24 440 | 52 577 | |
| | * | * | * |
| 192 | 1 075 430 | 6 924 008 | 539 337 |
| | <i>856 539</i> | <i>4 363 406</i> | <i>193 836</i> |
| 19 | 1 084 766 | 6 978 769 | 539 390 |
| | <i>856 539</i> | <i>4 408 991</i> | <i>193 836</i> |
| 20111 | 11 347 798 | 21 665 927 | 1 500 |
| | <i>11 293 278</i> | <i>21 505 233</i> | |
| 20112 | 1 413 323 | 6 345 318 | |
| | <i>1 244 671</i> | <i>4 232 740</i> | |
| 20113 | 7 205 | 2 902 143 | 1 200 |
| | * | * | * |

Catatan : angka yang tercetak miring: industri besar, yang tercetak tebal: total IBS, *: tidak dipublikasikan
 Note: number in italic denote large industry, number in bold denote total large and medium industry, *: not publication

Table 6.a Quantity of Fuel and Lubricant Used by Industrial Code, 2010

| <i>Used</i> | | | | Kode Industri |
|-------------------|-------------------|----------------|----------------------|------------------------|
| Batubara | Gas PGN | LPG | Pelumas | |
| <i>Coal</i> | <i>Public PGN</i> | <i>LPG</i> | <i>Lubricant oil</i> | <i>Industrial Code</i> |
| (KG) | (M3) | (KG) | (Liter - Litre) | |
| (5) | (6) | (7) | (8) | (1) |
| | | 1 815 | 3 494 | 18112 |
| | | 1 340 | 1 020 | |
| | 94 370 | 259 185 | 32 033 | 18120 |
| | 94 370 | 241 438 | 15 415 | |
| 456 749 | 99 309 | 323 853 | 212 901 | 181 |
| | 98 421 | 300 516 | 133 832 | |
| | | | 928 | 18201 |
| * | * | * | * | 18202 |
| | | | 928 | 182 |
| 456 749 | 99 309 | 323 853 | 213 829 | 18 |
| | 98 421 | 300 516 | 133 832 | |
| 944 580 | | 12 431 | 8 915 | 19100 |
| * | * | * | * | |
| 944 580 | | 12 431 | 8 915 | 191 |
| * | * | * | * | |
| 1 431 000 | | 2 340 | 14 797 | 19211 |
| 1 431 000 | | 1 620 | 14 482 | |
| | | | 4 889 | 19212 |
| * | * | * | * | |
| | | | 4 311 | 19213 |
| | | | 2 080 | |
| * | * | * | * | 19214 |
| 1 872 050 | 933 697 | 20 757 | 109 896 | 19291 |
| 545 008 | 932 860 | 18 453 | 54 464 | |
| | | 1 907 | 30 320 | 19292 |
| * | * | * | * | |
| 3 303 050 | 933 697 | 25 004 | 164 413 | 192 |
| 1 976 008 | 932 860 | 20 940 | 72 527 | |
| 4 247 630 | 933 697 | 37 435 | 173 328 | 19 |
| 1 976 008 | 932 860 | 21 025 | 81 263 | |
| 14 568 110 | 325 758 | 359 512 | 222 894 | 20111 |
| 14 046 110 | 325 758 | 305 060 | 220 069 | |
| 239 | 1 216 499 | | 63 450 | 20112 |
| | 1 207 915 | | 34 130 | |
| 686 819 | | 4 800 | 9 879 | 20113 |
| * | * | * | * | |

Tabel 6.a Banyaknya Pemakaian Bahan Bakar dan Pelumas menurut Kode Industri, 2010

| Kode Industri <i>Industrial Code</i> | Pemakaian - | | |
|---|---|---|--|
| | Bensin <i>Benzene</i> (Liter - Litre) | Minyak Solar <i>Diesel fuel</i> (Liter - Litre) | Minyak Tanah <i>Kerosene</i> (Liter - Litre) |
| (1) | (2) | (3) | (4) |
| 20114 | 702 820 | 3 866 592 | 24 |
| | <i>180 349</i> | <i>3 225 361</i> | |
| 20115 | 1 948 322 | 9 876 352 | 31 907 |
| | <i>44 874</i> | <i>2 459 652</i> | <i>1 879</i> |
| 20116 | 366 112 | 7 855 096 | |
| | <i>314 244</i> | <i>6 116 912</i> | |
| 20117 | 5 208 | 9 864 661 | |
| | | <i>9 782 089</i> | |
| 20118 | 3 308 641 | 100 643 791 | 213 874 |
| | <i>2 687 413</i> | <i>95 579 272</i> | |
| 20119 | 2 751 517 | 36 130 432 | 1 931 |
| | <i>2 738 502</i> | <i>35 752 923</i> | |
| 20121 | 207 705 | 16 179 047 | 5 352 |
| | <i>6 871</i> | <i>13 853 520</i> | <i>5 097</i> |
| 20122 | 780 235 | 2 232 201 | 10 853 |
| | <i>759 637</i> | <i>2 153 131</i> | <i>10 853</i> |
| 20123 | 228 640 | 7 245 032 | |
| | <i>15 458</i> | <i>124 924</i> | |
| 20124 | * | * | * |
| | * | * | * |
| 20129 | 11 711 | 35 179 | |
| 20131 | 1 176 155 | 59 380 682 | 901 805 |
| | <i>33 152</i> | <i>51 155 867</i> | |
| 20132 | 720 | 572 467 | 9 527 |
| | | <i>533 814</i> | <i>9 527</i> |
| 201 | 24 256 112 | 285 884 172 | 1 177 973 |
| | <i>19 318 449</i> | <i>247 619 693</i> | <i>28 556</i> |
| 20211 | 45 759 | 1 058 622 | 7 529 |
| | <i>45 759</i> | <i>1 007 491</i> | <i>7 529</i> |
| 20212 | 34 245 | 5 940 802 | 59 807 |
| | <i>24 789</i> | <i>5 386 461</i> | <i>59 807</i> |
| 20214 | 976 | 58 874 | |
| 20221 | 1 314 273 | 4 216 105 | 130 293 |
| | <i>836 876</i> | <i>2 947 269</i> | <i>67 336</i> |
| 20222 | 12 214 | 35 090 | 4 635 |
| | * | * | * |

Catatan : angka yang tercetak miring: industri besar, yang tercetak tebal: total IBS, *: tidak dipublikasikan
 Note: number in italic denote large industry, number in bold denote total large and medium industry, *: not publication

Table 6.a Quantity of Fuel and Lubricant Used by Industrial Code, 2010

| <i>Used</i> | | | | Kode Industri |
|--------------------|-------------------|------------------|----------------------|------------------------|
| Batubara | Gas PGN | LPG | Pelumas | |
| <i>Coal</i> | <i>Public PGN</i> | <i>LPG</i> | <i>Lubricant oil</i> | <i>Industrial Code</i> |
| (KG) | (M3) | (KG) | (Liter - Litre) | |
| (5) | (6) | (7) | (8) | (1) |
| 771 771 | 478 830 | 601 719 | 65 244 | 20114 |
| 93 579 | 445 333 | 599 823 | 43 082 | |
| 9 846 351 | 1 199 467 | 42 023 | 59 990 | 20115 |
| 8 720 210 | 1 132 972 | 41 525 | 15 938 | |
| 4 075 946 | 226 625 | 28 524 | 37 311 | 20116 |
| 3 933 531 | 43 869 | 579 | 34 043 | |
| 4 952 297 | 2 176 250 | 106 650 | 1 360 | 20117 |
| 4 611 857 | 2 017 886 | 19 297 | 1 035 | |
| 293 457 926 | 93 949 | 4 457 535 | 947 668 | 20118 |
| 292 647 631 | | 4 455 736 | 833 758 | |
| 27 108 747 | 3 788 114 | 9 400 | 441 529 | 20119 |
| 17 985 467 | 3 706 704 | 8 800 | 437 655 | |
| 3 258 064 | | 396 | 686 523 | 20121 |
| | | | 103 675 | |
| 243 385 | 299 867 | | 265 910 | 20122 |
| 243 385 | 299 867 | | 258 902 | |
| | | | 38 983 | 20123 |
| | | | 52 | |
| * | * | * | * | 20124 |
| * | * | * | * | |
| 216 000 | | | 173 | 20129 |
| 7 442 055 | 3 087 678 | 89 696 | 185 112 | 20131 |
| 6 776 661 | 969 470 | 89 300 | 98 359 | |
| 2 433 520 | 131 910 | 148 | 8 355 | 20132 |
| 2 433 520 | 130 993 | | 5 106 | |
| 372 254 972 | 13 024 947 | 5 700 403 | 3 167 563 | 201 |
| 354 445 693 | 10 280 767 | 5 524 920 | 2 219 868 | |
| 355 579 | 22 103 | 163 017 | 3 211 | 20211 |
| 350 660 | 14 658 | 163 017 | 3 047 | |
| 5 696 705 | | 27 693 | 12 420 | 20212 |
| 5 696 705 | | 25 290 | 11 016 | |
| 34 608 | 2 710 | | 685 | 20214 |
| 31 677 | 50 715 | 234 879 | 112 399 | 20221 |
| 1 952 | 50 715 | 203 595 | 94 807 | |
| | | | 639 | 20222 |
| * | * | * | * | |

Tabel 6.a Banyaknya Pemakaian Bahan Bakar dan Pelumas menurut Kode Industri, 2010

| Kode Industri <i>Industrial Code</i> | Pemakaian - | | |
|---|---|---|--|
| | Bensin <i>Benzene</i> (Liter - Litre) | Minyak Solar <i>Diesel fuel</i> (Liter - Litre) | Minyak Tanah <i>Kerosene</i> (Liter - Litre) |
| (1) | (2) | (3) | (4) |
| 20223 | * | * | * |
| 20231 | 245 319 <i>212 166</i> | 4 961 950 <i>4 658 522</i> | 458 655 <i>455 963</i> |
| 20232 | 870 240 <i>474 477</i> | 2 320 118 <i>820 003</i> | 647 <i>647</i> |
| 20291 | 524 195 <i>425 605</i> | 5 987 085 <i>3 792 278</i> | 97 564 <i>96 064</i> |
| 20292 | 2 329 <i>*</i> | 293 625 <i>*</i> | 1 111 <i>*</i> |
| 20293 | 106 027 <i>51 371</i> | 430 402 <i>43 724</i> | 12 910 |
| 20294 | 275 204 <i>28 511</i> | 1 119 631 <i>190 665</i> | 36 819 <i>36 120</i> |
| 20295 | 910 216 <i>910 048</i> | 1 382 857 <i>1 335 214</i> | |
| 20299 | 123 167 <i>86 738</i> | 5 677 726 <i>4 258 550</i> | 13 176 <i>1 069</i> |
| 202 | 4 464 422 <i>3 096 340</i> | 33 483 865 <i>24 740 334</i> | 823 146 <i>724 535</i> |
| 20301 | 291 186 <i>289 986</i> | 818 995 <i>817 721</i> | 200 <i>200</i> |
| 20302 | 16 063 <i>16 063</i> | 2 187 940 <i>2 143 729</i> | 2 715 <i>2 235</i> |
| 203 | 307 249 <i>306 049</i> | 3 006 935 <i>2 961 450</i> | 2 915 <i>2 435</i> |
| 20 | 29 027 783 <i>22 720 838</i> | 322 374 972 <i>275 321 477</i> | 2 004 034 <i>755 526</i> |
| 21011 | 73 451 <i>61 170</i> | 1 561 124 <i>1 550 108</i> | |
| 21012 | 2 000 421 <i>1 729 717</i> | 24 743 557 <i>23 418 560</i> | 130 714 <i>106 681</i> |
| 21021 | 10 369 <i>*</i> | 190 762 <i>*</i> | * <i>*</i> |
| 21022 | 591 030 <i>337 095</i> | 1 002 684 <i>860 867</i> | 51 999 <i>14 649</i> |

Catatan : angka yang tercetak miring: industri besar, yang tercetak tebal: total IBS, *: tidak dipublikasikan
 Note: number in italic denote large industry, number in bold denote total large and medium industry, *: not publication

Table 6.a Quantity of Fuel and Lubricant Used by Industrial Code, 2010

| <i>Used</i> | | | | Kode Industri |
|--------------------|-------------------|------------------|----------------------|-----------------|
| Batubara | Gas PGN | LPG | Pelumas | Industrial Code |
| <i>Coal</i> | <i>Public PGN</i> | <i>LPG</i> | <i>Lubricant oil</i> | |
| (KG) | (M3) | (KG) | (Liter - Litre) | (1) |
| (5) | (6) | (7) | (8) | |
| * | * | * | * | 20223 |
| 1 606 778 | 1 277 848 | 1 650 | 29 240 | 20231 |
| 1 057 276 | 1 277 801 | 652 | 13 928 | |
| 56 503 | 126 585 | 847 700 | 42 205 | 20232 |
| | 114 606 | 69 619 | 28 757 | |
| 2 485 408 | 196 299 | 2 718 | 39 903 | 20291 |
| 1 895 798 | 59 912 | 2 510 | 33 475 | |
| | | | 59 | 20292 |
| * | * | * | * | |
| | | | 12 381 | 20293 |
| | | | 920 | |
| 2 072 384 | | 6 404 | 13 530 | 20294 |
| | | | 3 030 | |
| | 51 602 | | 5 118 | 20295 |
| | 51 602 | | 2 037 | |
| 2 235 957 | 1 726 329 | 362 275 | 395 563 | 20299 |
| 2 211 459 | 1 721 749 | 358 909 | 392 953 | |
| 14 575 599 | 3 454 191 | 1 646 336 | 667 353 | 202 |
| 11 213 850 | 3 291 043 | 823 592 | 583 970 | |
| | 60 208 | 542 | 34 526 | 20301 |
| | 7 220 | 542 | 34 211 | |
| 59 473 165 | 28 067 | 31 851 | 170 571 | 20302 |
| 59 473 165 | 28 067 | 31 251 | 169 130 | |
| 59 473 165 | 88 275 | 32 393 | 205 097 | 203 |
| 59 473 165 | 35 287 | 31 793 | 203 341 | |
| 446 303 736 | 16 567 413 | 7 379 132 | 4 040 013 | 20 |
| 425 132 708 | 13 607 097 | 6 380 305 | 3 007 179 | |
| | 53 280 | 14 926 | 4 511 | 21011 |
| | | 3 217 | 3 518 | |
| 1 723 946 | 1 010 834 | 715 057 | 1 242 454 | 21012 |
| 1 713 766 | 988 299 | 703 550 | 1 228 161 | |
| | | 2 183 | 608 | 21021 |
| * | * | * | * | |
| 1 064 280 | 55 | 163 016 | 25 681 | 21022 |
| 1 008 258 | | 148 775 | 16 728 | |

Tabel 6.a Banyaknya Pemakaian Bahan Bakar dan Pelumas menurut Kode Industri, 2010

| Kode Industri <i>Industrial Code</i> | Pemakaian - | | |
|---|---|---|--|
| | Bensin <i>Benzene</i> (Liter - Litre) | Minyak Solar <i>Diesel fuel</i> (Liter - Litre) | Minyak Tanah <i>Kerosene</i> (Liter - Litre) |
| (1) | (2) | (3) | (4) |
| 210 | 2 675 271 | 27 498 127 | 182 713 |
| | <i>2 127 982</i> | <i>25 831 779</i> | <i>121 330</i> |
| 21 | 2 675 271 | 27 498 127 | 182 713 |
| | <i>2 127 982</i> | <i>25 831 779</i> | <i>121 330</i> |
| 22111 | 4 394 014 | 11 894 318 | |
| | <i>4 390 594</i> | <i>11 505 876</i> | |
| 22112 | 105 819 | 1 219 197 | 142 |
| | <i>53 941</i> | <i>847 287</i> | |
| 22121 | 274 147 | 7 481 551 | 166 911 |
| | <i>135 613</i> | <i>6 595 382</i> | <i>103 844</i> |
| 22122 | 133 256 | 5 235 981 | 321 514 |
| | <i>103 865</i> | <i>4 641 998</i> | <i>318 486</i> |
| 22123 | 4 925 682 | 128 621 507 | 615 804 |
| | <i>4 441 215</i> | <i>123 647 550</i> | <i>575 533</i> |
| 22191 | 721 084 | 27 993 987 | 2 572 982 |
| | <i>678 608</i> | <i>27 761 639</i> | <i>2 572 903</i> |
| 22192 | 167 652 | 3 067 499 | 87 213 |
| | <i>84 647</i> | <i>2 060 626</i> | <i>76 767</i> |
| 22199 | 1 920 883 | 8 025 836 | 268 025 |
| | <i>1 797 162</i> | <i>7 501 586</i> | <i>91 968</i> |
| 22210 | 144 208 | 3 322 104 | |
| | <i>59 086</i> | <i>2 959 257</i> | |
| 22220 | 3 502 826 | 11 754 054 | 638 965 |
| | <i>2 741 034</i> | <i>10 022 954</i> | <i>429 822</i> |
| 22230 | 1 590 711 | 6 171 986 | 82 |
| | <i>1 549 661</i> | <i>2 080 538</i> | |
| 22291 | 854 927 | 14 096 291 | 3 806 |
| | <i>709 455</i> | <i>13 602 289</i> | <i>574</i> |
| 22292 | 625 702 | 1 549 589 | 50 062 |
| | <i>440 033</i> | <i>885 441</i> | <i>24 557</i> |
| 22293 | 987 121 | 1 154 122 | 1 874 311 |
| | <i>331 529</i> | <i>682 501</i> | <i>1 861 667</i> |
| 22299 | 15 081 101 | 25 483 464 | 104 377 |
| | <i>2 340 483</i> | <i>22 551 549</i> | <i>9 961</i> |
| 22 | 35 429 133 | 257 071 486 | 6 704 194 |
| | <i>19 856 926</i> | <i>237 346 473</i> | <i>6 066 082</i> |

Catatan : angka yang tercetak miring: industri besar, yang tercetak tebal: total IBS, *: tidak dipublikasikan
 Note: number in italic denote large industry, number in bold denote total large and medium industry, *: not publication

Table 6.a Quantity of Fuel and Lubricant Used by Industrial Code, 2010

| <i>Used</i> | | | | Kode Industri |
|--------------------|-------------------|------------------|----------------------|-------------------|
| Batubara | Gas PGN | LPG | Pelumas | |
| <i>Coal</i> | <i>Public PGN</i> | <i>LPG</i> | <i>Lubricant oil</i> | <i>Industrial</i> |
| (KG) | (M3) | (KG) | (Liter - Litre) | <i>Code</i> |
| (5) | (6) | (7) | (8) | (1) |
| 2 788 226 | 1 064 169 | 895 182 | 1 273 254 | 210 |
| 2 722 024 | 988 299 | 855 542 | 1 248 422 | |
| 2 788 226 | 1 064 169 | 895 182 | 1 273 254 | 21 |
| 2 722 024 | 988 299 | 855 542 | 1 248 422 | |
| 11 748 327 | 2 951 893 | 104 028 | 541 476 | 22111 |
| 11 689 827 | 2 951 893 | 104 028 | 537 321 | |
| 210 576 | | | 21 440 | 22112 |
| 25 000 | | | 17 325 | |
| 4 695 580 | | 61 668 | 116 450 | 22121 |
| 4 679 580 | | 868 | 101 194 | |
| 979 169 | | 655 | 47 999 | 22122 |
| 979 169 | | 655 | 26 706 | |
| 12 872 857 | 255 995 | 25 273 | 1 317 618 | 22123 |
| 12 845 318 | 254 556 | 25 179 | 1 274 879 | |
| 12 755 323 | 6 632 112 | 5 403 321 | 264 663 | 22191 |
| 12 664 413 | 6 630 264 | 5 402 745 | 262 289 | |
| 429 127 | 300 170 | 8 035 | 95 110 | 22192 |
| 133 627 | 300 170 | 1 767 | 85 422 | |
| 11 616 420 | 154 682 | 6 990 | 238 118 | 22199 |
| 11 404 883 | 138 336 | 6 399 | 219 317 | |
| | | 32 649 | 34 830 | 22210 |
| | | 5 021 | 25 563 | |
| 6 092 655 | 1 044 386 | 514 893 | 1 535 105 | 22220 |
| 5 184 153 | 964 650 | 511 610 | 1 192 858 | |
| 21 300 | 78 086 | 63 859 | 137 058 | 22230 |
| | 78 086 | 5 040 | 97 567 | |
| 29 634 284 | 373 562 | 34 770 | 222 033 | 22291 |
| 29 423 344 | 368 942 | 816 | 203 996 | |
| 60 000 | 897 | 14 802 | 54 364 | 22292 |
| 60 000 | | 12 510 | 39 608 | |
| 4 017 | 1 185 | 62 789 | 198 110 | 22293 |
| | | 57 037 | 161 475 | |
| 9 195 178 | 377 215 | 372 439 | 6 349 491 | 22299 |
| 6 318 391 | 290 635 | 321 582 | 6 245 282 | |
| 100 314 813 | 12 170 183 | 6 706 171 | 11 173 865 | 22 |
| 95 407 705 | 11 977 532 | 6 455 257 | 10 490 802 | |

Tabel 6.a Banyaknya Pemakaian Bahan Bakar dan Pelumas menurut Kode Industri, 2010

| Kode Industri <i>Industrial Code</i> | Pemakaian - | | |
|---|---|---|--|
| | Bensin <i>Benzene</i> (Liter - Litre) | Minyak Solar <i>Diesel fuel</i> (Liter - Litre) | Minyak Tanah <i>Kerosene</i> (Liter - Litre) |
| (1) | (2) | (3) | (4) |
| 23111 | 6 737 | 422 419 | |
| | <i>2 939</i> | <i>332 870</i> | |
| 23112 | 16 648 | 60 675 | |
| | * | * | * |
| 23119 | 119 698 | 175 818 | 3 999 |
| | <i>116 423</i> | <i>161 246</i> | |
| 23121 | 280 597 | 31 374 017 | 191 060 |
| | <i>229 053</i> | <i>31 235 836</i> | <i>190 350</i> |
| 23122 | 15 548 | | |
| | * | * | * |
| 23123 | 150 108 | 1 352 688 | |
| | <i>16 673</i> | <i>1 073 951</i> | |
| 23129 | 20 459 | 103 293 | 1 450 |
| | <i>1 304</i> | <i>12 774</i> | <i>1 440</i> |
| 231 | 609 795 | 33 488 910 | 196 509 |
| | <i>380 775</i> | <i>32 877 352</i> | <i>191 790</i> |
| 23911 | 14 261 | 385 827 | |
| | <i>14 261</i> | <i>231 213</i> | |
| 23919 | | 151 775 | 960 |
| | * | * | * |
| 23921 | 85 058 | 923 275 | 42 017 |
| | <i>9 771</i> | <i>350 921</i> | <i>374</i> |
| 23922 | 391 228 | 1 697 530 | 237 814 |
| | <i>380</i> | <i>211 521</i> | <i>110 249</i> |
| 23923 | 10 108 | 6 756 798 | 290 |
| | | <i>6 676 910</i> | |
| 23929 | 510 942 | 6 217 287 | 1 894 |
| | <i>441 791</i> | <i>5 676 723</i> | |
| 23931 | 67 003 | 1 131 502 | 1 495 |
| | <i>60 671</i> | <i>1 093 344</i> | <i>1 495</i> |
| 23932 | 186 733 | 288 707 | 45 421 |
| | <i>118 641</i> | <i>243 919</i> | <i>24 033</i> |
| 23933 | * | * | * |
| | * | * | * |
| 23939 | 1 274 | 8 717 | |
| | <i>474</i> | <i>8 717</i> | |

Catatan : angka yang tercetak miring: industri besar, yang tercetak tebal: total IBS, *: tidak dipublikasikan
 Note: number in italic denote large industry, number in bold denote total large and medium industry, *: not publication

Table 6.a Quantity of Fuel and Lubricant Used by Industrial Code, 2010

| <i>Used</i> | | | | Kode Industri |
|------------------|-------------------|----------------|----------------------|------------------------|
| Batubara | Gas PGN | LPG | Pelumas | |
| <i>Coal</i> | <i>Public PGN</i> | <i>LPG</i> | <i>Lubricant oil</i> | <i>Industrial Code</i> |
| (KG) | (M3) | (KG) | (Liter - Litre) | |
| (5) | (6) | (7) | (8) | (1) |
| | 6 667 365 | 851 677 | 14 064 | 23111 |
| | 6 666 249 | 851 677 | 12 501 | |
| | | | 23 000 | 23112 |
| * | * | * | * | |
| | | | 1 472 | 23119 |
| 3 869 296 | 2 534 882 | 32 557 | 113 066 | 23121 |
| 3 869 296 | 2 534 882 | 57 | 110 449 | |
| | 18 539 | 99 074 | 13 258 | 23122 |
| * | * | * | * | |
| | 2 098 578 | 5 063 | 209 091 | 23123 |
| | 2 098 578 | 5 063 | 205 995 | |
| | | 1 719 | 27 | 23129 |
| | | 84 | | |
| 3 869 296 | 11 319 364 | 990 090 | 373 978 | 231 |
| 3 869 296 | 11 299 709 | 918 019 | 364 445 | |
| 4 194 441 | 88 405 | 2 327 | 3 475 | 23911 |
| 2 400 000 | 88 405 | 1 500 | 2 120 | |
| | 7 362 487 | 67 500 | 26 899 | 23919 |
| * | * | * | * | |
| 1 540 819 | | 60 | 12 224 | 23921 |
| 1 500 000 | | | 700 | |
| 804 590 | 404 007 | 352 | 49 538 | 23922 |
| 800 000 | 362 021 | | 6 781 | |
| 3 901 000 | 565 241 | 443 681 | 14 971 | 23923 |
| 3 901 000 | 562 442 | 77 285 | 12 455 | |
| 2 802 597 | 16 496 088 | 683 326 | 35 072 | 23929 |
| 2 800 511 | 16 495 056 | 680 231 | 27 079 | |
| | 1 333 265 | 235 738 | 18 893 | 23931 |
| | 1 328 552 | 235 738 | 18 717 | |
| | 1 338 546 | 178 778 | 4 316 | 23932 |
| | 1 299 086 | 74 207 | 1 295 | |
| * | * | * | * | 23933 |
| * | * | * | * | |
| | 725 011 | 100 800 | 12 546 | 23939 |
| | 718 688 | | 12 504 | |

Tabel 6.a Banyaknya Pemakaian Bahan Bakar dan Pelumas menurut Kode Industri, 2010

| Kode Industri <i>Industrial Code</i> | Pemakaian - | | |
|---|---|---|--|
| | Bensin <i>Benzene</i> (Liter - Litre) | Minyak Solar <i>Diesel fuel</i> (Liter - Litre) | Minyak Tanah <i>Kerosene</i> (Liter - Litre) |
| (1) | (2) | (3) | (4) |
| 23941 | 2 121 502 <i>2 008 868</i> | 38 139 049 <i>37 542 544</i> | 819 <i>819</i> |
| 23942 | 81 159 * | 1 606 474 * | 2 579 * |
| 23943 | 372 886 * | 217 331 * | 43 592 * |
| 23951 | 45 117 <i>149</i> | 635 497 <i>277 730</i> | 6 000 <i>6 000</i> |
| 23952 | 16 782 * | 146 865 * | * * |
| 23953 | 834 114 <i>252 166</i> | 13 092 441 <i>8 014 864</i> | 152 296 <i>125 651</i> |
| 23954 | 190 971 * | 129 329 * | 180 * |
| 23955 | 47 056 <i>47 056</i> | 6 792 741 <i>6 792 741</i> | 12 776 <i>12 776</i> |
| 23956 | * | * | * |
| 23957 | 140 737 <i>59 466</i> | 7 446 917 <i>5 328 289</i> | 21 735 <i>17 661</i> |
| 23959 | 122 594 * | 143 871 * | * * |
| 23961 | 3 911 * | 123 479 * | 5 280 * |
| 23962 | 100 558 <i>51 958</i> | 5 953 354 <i>4 591 063</i> | 5 581 <i>3 921</i> |
| 23963 | 423 952 <i>8 263</i> | 4 137 694 <i>1 046 875</i> | 2 338 |
| 23969 | 25 768 | 1 545 731 <i>58 274</i> | |
| 23990 | 153 665 <i>62 689</i> | 7 013 054 <i>2 108 521</i> | 2 787 |
| 239 | 5 947 379 <i>3 347 154</i> | 104 686 111 <i>81 424 085</i> | 585 854 <i>302 979</i> |
| 24101 | 310 757 <i>264 619</i> | 43 764 828 <i>43 122 479</i> | 1 621 176 <i>366 821</i> |

Catatan : angka yang tercetak miring: industri besar, yang tercetak tebal: total IBS, *: tidak dipublikasikan
 Note: number in italic denote large industry, number in bold denote total large and medium industry, *: not publication

Table 6.a Quantity of Fuel and Lubricant Used by Industrial Code, 2010

| <i>Used</i> | | | | Kode Industri |
|----------------------|-------------------|--------------------|----------------------|------------------------|
| Batubara | Gas PGN | LPG | Pelumas | |
| <i>Coal</i> | <i>Public PGN</i> | <i>LPG</i> | <i>Lubricant oil</i> | <i>Industrial Code</i> |
| (KG) | (M3) | (KG) | (Liter - Litre) | |
| (5) | (6) | (7) | (8) | (1) |
| 1 197 328 970 | 1 692 691 | 649 | 585 823 | 23941 |
| 1 194 628 508 | 1 691 525 | 649 | 578 374 | |
| 1 191 309 | 56 | 266 | 15 406 | 23942 |
| * | * | * | * | |
| | | | 3 669 | 23943 |
| * | * | * | * | |
| 173 524 | | | 27 129 | 23951 |
| 173 524 | | | 17 362 | |
| | | 95 004 | 565 | 23952 |
| * | * | * | * | |
| 10 465 363 | 177 372 | 9 883 | 285 962 | 23953 |
| 1 955 820 | 129 955 | 6 309 | 153 867 | |
| | | | 180 | 23954 |
| * | * | * | * | |
| | 78 803 | 864 | 25 446 | 23955 |
| | 78 803 | 864 | 24 766 | |
| * | * | * | * | 23956 |
| 1 034 864 | 500 | 6 192 | 180 373 | 23957 |
| 1 034 864 | 500 | | 66 144 | |
| | 11 457 | | 2 019 | 23959 |
| * | * | * | * | |
| | 93 | 624 | 229 | 23961 |
| * | * | * | * | |
| 143 859 | 1 759 229 | 4 305 | 242 910 | 23962 |
| 143 859 | 1 759 229 | 4 038 | 215 705 | |
| 151 433 | 496 | 9 503 | 472 922 | 23963 |
| | 127 | 447 | 53 642 | |
| | | 42 226 | 46 168 | 23969 |
| | | 166 | 5 359 | |
| 10 724 279 | 1 417 630 | 5 196 | 116 000 | 23990 |
| 6 215 180 | 166 512 | | 12 122 | |
| 1 234 457 048 | 33 451 377 | 1 887 274 | 2 183 835 | 239 |
| 1 215 553 266 | 32 035 593 | 1 176 424 | 1 237 298 | |
| 9 232 395 | 37 230 331 | 100 820 189 | 4 817 743 | 24101 |
| 3 865 182 | 37 183 698 | 100 788 379 | 4 790 730 | |

Tabel 6.a Banyaknya Pemakaian Bahan Bakar dan Pelumas menurut Kode Industri, 2010

| Kode Industri <i>Industrial Code</i> | Pemakaian - | | |
|---|---|---|--|
| | Bensin <i>Benzene</i> (Liter - Litre) | Minyak Solar <i>Diesel fuel</i> (Liter - Litre) | Minyak Tanah <i>Kerosene</i> (Liter - Litre) |
| (1) | (2) | (3) | (4) |
| 24102 | 3 370 361 | 26 538 201 | 100 268 |
| | <i>3 254 907</i> | <i>25 086 893</i> | <i>69 088</i> |
| 24103 | 1 301 640 | 9 011 169 | 162 181 |
| | <i>1 128 294</i> | <i>8 521 477</i> | <i>162 181</i> |
| 241 | 4 982 758 | 79 314 198 | 1 883 625 |
| | <i>4 647 820</i> | <i>76 730 849</i> | <i>598 090</i> |
| 24201 | 82 840 | 33 754 250 | |
| | <i>77 667</i> | <i>33 401 799</i> | |
| 24202 | 598 116 | 43 792 625 | |
| | <i>571 989</i> | <i>39 245 420</i> | |
| 24203 | 394 923 | 425 917 | |
| | <i>288 196</i> | <i>95 473</i> | |
| 24204 | 1 120 | 5 774 528 | |
| | <i>1 120</i> | <i>5 713 376</i> | |
| 24205 | 12 496 | 1 308 316 | 165 966 |
| | <i>2 477</i> | <i>1 073 121</i> | <i>112 793</i> |
| 242 | 1 089 495 | 85 055 636 | 165 966 |
| | <i>941 449</i> | <i>79 529 189</i> | <i>112 793</i> |
| 24310 | 520 367 | 6 106 101 | 53 037 |
| | <i>280 145</i> | <i>2 673 301</i> | <i>39 989</i> |
| 24320 | 36 269 | 278 789 | 17 795 |
| | * | * | * |
| 243 | 556 636 | 6 384 890 | 70 832 |
| | <i>305 039</i> | <i>2 691 940</i> | <i>44 624</i> |
| 24 | 6 628 889 | 170 754 724 | 2 120 423 |
| | <i>5 894 308</i> | <i>158 951 978</i> | <i>755 507</i> |
| 25111 | 400 510 | 1 259 981 | 9 073 |
| | <i>174 778</i> | <i>809 925</i> | |
| 25112 | 11 464 836 | 4 178 455 | 3 578 |
| | <i>11 080 447</i> | <i>3 620 117</i> | <i>501</i> |
| 25113 | 42 102 807 | 6 612 480 | 266 |
| | <i>42 058 423</i> | <i>6 090 734</i> | <i>266</i> |
| 25119 | 173 153 | 565 730 | 99 |
| | <i>96 786</i> | <i>486 665</i> | |
| 25120 | 1 221 573 | 1 547 094 | 3 343 |
| | <i>1 101 920</i> | <i>1 319 714</i> | |

Catatan : angka yang tercetak miring: industri besar, yang tercetak tebal: total IBS, *: tidak dipublikasikan
 Note: number in italic denote large industry, number in bold denote total large and medium industry, *: not publication

Table 6.a Quantity of Fuel and Lubricant Used by Industrial Code, 2010

| <i>Used</i> | | | | Kode Industri |
|-------------------|-------------------|--------------------|----------------------|------------------------|
| Batubara | Gas PGN | LPG | Pelumas | |
| <i>Coal</i> | <i>Public PGN</i> | <i>LPG</i> | <i>Lubricant oil</i> | <i>Industrial Code</i> |
| (KG) | (M3) | (KG) | (Liter - Litre) | |
| (5) | (6) | (7) | (8) | (1) |
| 9 073 183 | 15 342 930 | 477 159 | 857 629 | 24102 |
| 8 953 183 | 15 339 670 | 472 744 | 770 465 | |
| 17 490 988 | 60 096 | 194 454 | 1 118 886 | 24103 |
| 17 286 988 | 49 696 | 191 611 | 1 101 673 | |
| 35 796 566 | 52 633 357 | 101 491 802 | 6 794 258 | 241 |
| 30 105 353 | 52 573 064 | 101 452 734 | 6 662 868 | |
| 24 366 | 4 168 | 61 405 | 260 756 | 24201 |
| | 4 168 | 61 405 | 247 395 | |
| 15 866 596 | 1 575 230 | 277 181 | 156 928 | 24202 |
| 15 151 961 | 431 689 | 16 563 | 140 112 | |
| 98 520 | 559 394 | 15 488 | 29 738 | 24203 |
| 41 067 | 476 162 | 7 832 | 10 643 | |
| | 428 185 | | 78 084 | 24204 |
| | 278 185 | | 77 901 | |
| | 5 359 | 61 828 | 30 866 | 24205 |
| | 3 080 | 60 080 | 24 616 | |
| 15 989 482 | 2 572 336 | 415 902 | 556 372 | 242 |
| 15 193 028 | 1 193 284 | 145 880 | 500 667 | |
| 2 508 940 | 44 405 | 83 782 | 158 759 | 24310 |
| 2 508 940 | 44 405 | 82 332 | 155 998 | |
| 44 500 | 28 623 | 5 678 | 181 198 | 24320 |
| * | * | * | * | |
| 2 553 440 | 73 028 | 89 460 | 339 957 | 243 |
| 2 508 940 | 45 991 | 83 107 | 156 781 | |
| 54 339 488 | 55 278 721 | 101 997 164 | 7 690 587 | 24 |
| 47 807 321 | 53 812 339 | 101 681 721 | 7 320 316 | |
| 92 424 | 247 323 | 300 751 | 78 367 | 25111 |
| 92 424 | 246 446 | 287 647 | 67 762 | |
| 2 648 | 1 395 716 | 8 890 | 271 259 | 25112 |
| | 1 311 626 | 3 146 | 265 385 | |
| 2 869 | 100 780 | 5 175 644 | 4 938 225 | 25113 |
| 148 | 96 038 | 5 170 717 | 4 927 314 | |
| | | 3 970 | 19 612 | 25119 |
| | | 2 246 | 2 144 | |
| 354 950 | 7 373 | 44 832 | 46 143 | 25120 |
| 354 950 | | 15 268 | 33 590 | |

Tabel 6.a Banyaknya Pemakaian Bahan Bakar dan Pelumas menurut Kode Industri, 2010

| Kode Industri <i>Industrial Code</i> | Pemakaian - | | |
|---|---|---|--|
| | Bensin <i>Benzene</i> (Liter - Litre) | Minyak Solar <i>Diesel fuel</i> (Liter - Litre) | Minyak Tanah <i>Kerosene</i> (Liter - Litre) |
| (1) | (2) | (3) | (4) |
| 25130 | * | * | * |
| 25200 | 482 806 | 141 500 | |
| | * | * | * |
| 252 | 482 806 | 141 500 | |
| | * | * | * |
| 25910 | 332 916 | 10 598 576 | 28 447 |
| | <i>269 758</i> | <i>9 139 753</i> | <i>55</i> |
| 25920 | 950 841 | 7 921 159 | 63 488 |
| | <i>237 450</i> | <i>5 573 924</i> | <i>19 189</i> |
| 25931 | 22 760 | 20 612 | 4 600 |
| | * | * | * |
| 25932 | 10 707 | 164 079 | 277 |
| | | <i>90</i> | |
| 25933 | 459 196 | 563 656 | 21 631 |
| | <i>425 884</i> | <i>290 860</i> | |
| 25934 | 590 891 | 12 824 903 | 173 084 |
| | <i>158 845</i> | <i>12 167 405</i> | <i>73 569</i> |
| 25940 | 590 745 | 15 626 550 | 1 340 967 |
| | <i>502 351</i> | <i>13 678 523</i> | <i>815 161</i> |
| 25951 | 2 452 405 | 5 122 411 | 91 621 |
| | <i>859 869</i> | <i>1 742 836</i> | <i>75 117</i> |
| 25952 | 580 921 | 13 939 138 | 290 501 |
| | <i>357 830</i> | <i>13 518 098</i> | <i>132 564</i> |
| 25991 | 253 365 | 888 340 | 26 028 |
| | <i>97 186</i> | <i>552 598</i> | <i>1 491</i> |
| 25992 | 530 914 | 2 138 700 | 225 730 |
| | <i>335 962</i> | <i>1 714 613</i> | <i>109 097</i> |
| 25993 | 98 074 | 1 375 971 | 11 109 |
| | <i>70 546</i> | <i>1 306 652</i> | <i>1 189</i> |
| 25994 | * | * | * |
| 25995 | 63 531 | 157 369 | 77 761 |
| | <i>60 664</i> | <i>101 443</i> | <i>75 700</i> |
| 25999 | 184 813 | 1 221 101 | 495 164 |
| | <i>73 907</i> | <i>1 036 401</i> | <i>385 373</i> |
| 26110 | 2 037 012 | 9 825 577 | 343 403 |
| | <i>1 979 372</i> | <i>9 689 391</i> | <i>334 043</i> |

Catatan : angka yang tercetak miring: industri besar, yang tercetak tebal: total IBS, *: tidak dipublikasikan
 Note: number in italic denote large industry, number in bold denote total large and medium industry, *: not publication

Table 6.a Quantity of Fuel and Lubricant Used by Industrial Code, 2010

| <i>Used</i> | | | | Kode Industri |
|-------------|-------------------|------------|----------------------|------------------------|
| Batubara | Gas PGN | LPG | Pelumas | |
| <i>Coal</i> | <i>Public PGN</i> | <i>LPG</i> | <i>Lubricant oil</i> | <i>Industrial Code</i> |
| (KG) | (M3) | (KG) | (Liter - Litre) | |
| (5) | (6) | (7) | (8) | (1) |
| * | * | * | * | 25130 |
| | | | 94 691 | 25200 |
| * | * | * | * | |
| | | | 94 691 | 252 |
| * | * | * | * | |
| 19 813 168 | 514 701 | 44 632 | 355 807 | 25910 |
| 19 812 978 | 357 470 | 13 966 | 346 001 | |
| 713 272 | 1 002 009 | 276 231 | 309 874 | 25920 |
| 20 158 | 506 919 | 89 888 | 53 548 | |
| | 6 128 | 525 | 967 | 25931 |
| * | * | * | * | |
| | 33 103 | 2 275 | 11 296 | 25932 |
| | 33 103 | 1 450 | 7 197 | |
| 6 967 096 | | 194 172 | 65 322 | 25933 |
| 6 967 096 | | 190 243 | 59 982 | |
| 87 349 | | 128 756 | 124 464 | 25934 |
| | | 106 903 | 106 907 | |
| 404 372 | 577 045 | 615 086 | 572 958 | 25940 |
| 101 663 | 568 998 | 57 937 | 167 094 | |
| | 1 202 158 | 73 200 | 434 482 | 25951 |
| | 1 168 365 | 47 528 | 402 655 | |
| 7 379 527 | 886 655 | 887 143 | 1 521 947 | 25952 |
| 7 379 527 | 855 256 | 874 065 | 1 434 567 | |
| | 12 583 | 129 681 | 12 360 | 25991 |
| | 11 590 | 99 301 | 4 851 | |
| 8 378 150 | 855 763 | 153 772 | 212 869 | 25992 |
| 8 378 150 | 855 413 | 92 191 | 120 873 | |
| | 687 830 | 3 405 | 51 863 | 25993 |
| | 675 195 | 135 | 51 393 | |
| * | * | * | * | 25994 |
| | 6 948 | 6 255 | 4 238 | 25995 |
| | 6 948 | 4 855 | 3 179 | |
| 999 929 | 2 209 | 28 447 | 16 222 | 25999 |
| 989 359 | | 23 642 | 1 716 | |
| | 285 023 | 178 932 | 94 928 | 26110 |
| | 285 023 | 178 600 | 83 398 | |

Tabel 6.a Banyaknya Pemakaian Bahan Bakar dan Pelumas menurut Kode Industri, 2010

| Kode Industri <i>Industrial Code</i> | Pemakaian - | | |
|---|---|---|--|
| | Bensin <i>Benzene</i> (Liter - Litre) | Minyak Solar <i>Diesel fuel</i> (Liter - Litre) | Minyak Tanah <i>Kerosene</i> (Liter - Litre) |
| (1) | (2) | (3) | (4) |
| 26120 | 882 037 | 5 931 362 | 2 044 |
| | <i>842 813</i> | <i>5 882 938</i> | <i>2 042</i> |
| 261 | 2 919 049 | 15 756 939 | 345 447 |
| | <i>2 822 185</i> | <i>15 572 329</i> | <i>336 085</i> |
| 26210 | * | * | * |
| 26220 | 104 171 | 151 817 | |
| | <i>103 451</i> | <i>151 817</i> | |
| 262 | 104 171 | 151 817 | |
| | <i>103 451</i> | <i>151 817</i> | |
| 26310 | 429 883 | 1 341 524 | 32 586 |
| | <i>238 383</i> | <i>630 572</i> | <i>32 586</i> |
| 26320 | * | * | * |
| | * | * | * |
| 26390 | 2 400 | 1 200 | |
| | * | * | * |
| 263 | 432 283 | 1 343 524 | 32 586 |
| | <i>238 383</i> | <i>631 372</i> | <i>32 586</i> |
| 26410 | 763 386 | 2 491 130 | 43 |
| | <i>683 682</i> | <i>232 068</i> | |
| 26420 | 1 212 | 29 914 | 900 |
| | | <i>27 050</i> | <i>900</i> |
| 26490 | 23 145 | 46 579 | |
| | <i>19 145</i> | <i>41 909</i> | |
| 264 | 787 743 | 2 567 623 | 943 |
| | <i>702 827</i> | <i>301 027</i> | <i>900</i> |
| 26511 | 68 043 | 45 129 | 145 |
| | * | * | * |
| 26512 | 68 383 | 216 188 | |
| | * | * | * |
| 26513 | 1 867 | 131 998 | |
| | * | * | * |
| 26520 | 14 637 | 65 456 | 1 057 |
| | <i>6 336</i> | <i>4 748</i> | <i>412</i> |
| 265 | 152 930 | 458 771 | 1 202 |
| | <i>88 417</i> | <i>124 748</i> | <i>412</i> |

Catatan : angka yang tercetak miring: industri besar, yang tercetak tebal: total IBS, *: tidak dipublikasikan
 Note: number in italic denote large industry, number in bold denote total large and medium industry, *: not publication

Table 6.a Quantity of Fuel and Lubricant Used by Industrial Code, 2010

| <i>Used</i> | | | | Kode Industri |
|----------------|-------------------|----------------|----------------------|------------------------|
| Batubara | Gas PGN | LPG | Pelumas | |
| <i>Coal</i> | <i>Public PGN</i> | <i>LPG</i> | <i>Lubricant oil</i> | <i>Industrial Code</i> |
| (KG) | (M3) | (KG) | (Liter - Litre) | |
| (5) | (6) | (7) | (8) | (1) |
| | 68 | 95 840 | 189 823 | 26120 |
| | 63 | 95 840 | 185 797 | |
| | 285 091 | 274 772 | 284 751 | 261 |
| | 285 086 | 274 440 | 269 195 | |
| | | | | 26210 |
| * | * | * | * | |
| | | | 55 692 | 26220 |
| | | | 55 692 | |
| | | | 55 692 | 262 |
| | | | 55 692 | |
| 4 384 | | 67 273 | 65 528 | 26310 |
| 4 384 | | 44 003 | 23 988 | |
| * | * | * | * | 26320 |
| * | * | * | * | |
| | | | 200 | 26390 |
| * | * | * | * | |
| 4 384 | | 67 849 | 65 744 | 263 |
| 4 384 | | 44 579 | 24 004 | |
| | 14 220 181 | 4 653 | 2 034 296 | 26410 |
| | 14 220 181 | 6 | 2 026 500 | |
| | | | 145 | 26420 |
| | | | 20 | |
| | | 4 789 | 7 613 | 26490 |
| | | 4 789 | 7 313 | |
| | 14 220 181 | 9 442 | 2 042 054 | 264 |
| | 14 220 181 | 4 795 | 2 033 833 | |
| 172 800 | | 2 596 | 20 961 | 26511 |
| * | * | * | * | |
| | | | 448 | 26512 |
| * | * | * | * | |
| | | 12 340 | 841 | 26513 |
| * | * | * | * | |
| 27 | | 100 | 5 092 | 26520 |
| | | | 807 | |
| 172 827 | | 15 036 | 27 342 | 265 |
| | | 13 124 | 1 728 | |

Tabel 6.a Banyaknya Pemakaian Bahan Bakar dan Pelumas menurut Kode Industri, 2010

| Kode Industri <i>Industrial Code</i> | Pemakaian - | | |
|---|---|---|--|
| | Bensin <i>Benzene</i> (Liter - Litre) | Minyak Solar <i>Diesel fuel</i> (Liter - Litre) | Minyak Tanah <i>Kerosene</i> (Liter - Litre) |
| (1) | (2) | (3) | (4) |
| 26601 | * | * | * |
| | * | * | * |
| 26602 | 117 293 | 27 079 | |
| | * | * | * |
| 266 | 117 443 | 30 579 | |
| | * | * | * |
| 26710 | * | * | * |
| | * | * | * |
| 26791 | * | * | * |
| | * | * | * |
| 26792 | 5 357 514 | | |
| | <i>5 357 514</i> | | |
| 267 | 5 377 983 | 448 069 | |
| | <i>5 377 983</i> | <i>448 069</i> | |
| 26800 | 258 150 | 744 133 | 2 505 |
| | <i>53 197</i> | <i>580 835</i> | |
| 268 | 258 150 | 744 133 | 2 505 |
| | <i>53 197</i> | <i>580 835</i> | |
| 26 | 10 149 752 | 21 501 455 | 382 683 |
| | <i>9 386 593</i> | <i>17 813 697</i> | <i>369 983</i> |
| 27111 | 24 747 | 249 226 | 61 820 |
| | <i>24 747</i> | <i>246 226</i> | <i>61 820</i> |
| 27112 | 20 332 | 424 482 | 2 411 |
| | | <i>306 986</i> | |
| 27113 | 702 011 | 1 808 453 | |
| | <i>651 990</i> | <i>1 359 840</i> | |
| 27120 | 434 282 | 455 480 | 2 700 |
| | <i>287 814</i> | <i>387 620</i> | |
| 271 | 1 181 372 | 2 937 641 | 66 931 |
| | <i>964 551</i> | <i>2 300 672</i> | <i>61 820</i> |
| 27201 | 807 240 | 5 673 174 | 22 377 |
| | <i>807 240</i> | <i>5 673 174</i> | <i>22 377</i> |
| 27202 | 687 474 | 911 878 | 17 500 |
| | <i>684 594</i> | <i>903 729</i> | <i>17 500</i> |
| 272 | 1 494 714 | 6 585 052 | 39 877 |
| | <i>1 491 834</i> | <i>6 576 903</i> | <i>39 877</i> |

Catatan : angka yang tercetak miring: industri besar, yang tercetak tebal: total IBS, *: tidak dipublikasikan
 Note: number in italic denote large industry, number in bold denote total large and medium industry, *: not publication

Table 6.a Quantity of Fuel and Lubricant Used by Industrial Code, 2010

| <i>Used</i> | | | | Kode Industri |
|------------------|-------------------|----------------|----------------------|-----------------|
| Batubara | Gas PGN | LPG | Pelumas | Industrial Code |
| <i>Coal</i> | <i>Public PGN</i> | <i>LPG</i> | <i>Lubricant oil</i> | |
| (KG) | (M3) | (KG) | (Liter - Litre) | |
| (5) | (6) | (7) | (8) | (1) |
| * | * | * | * | 26601 |
| * | * | * | * | |
| | | | 507 | 26602 |
| * | * | * | * | |
| | | | 507 | 266 |
| * | * | * | * | |
| * | * | * | * | 26710 |
| * | * | * | * | |
| * | * | * | * | 26791 |
| * | * | * | * | |
| | | | 233 | 26792 |
| | | | 233 | |
| | | 1 675 | 1 466 | 267 |
| | | 1 675 | 1 466 | |
| 984 303 | 16 927 | 1 662 | 21 927 | 26800 |
| 984 303 | 16 927 | 48 | 15 478 | |
| 984 303 | 16 927 | 1 662 | 21 927 | 268 |
| 984 303 | 16 927 | 48 | 15 478 | |
| 1 161 514 | 14 522 199 | 370 436 | 2 499 483 | 26 |
| 988 687 | 14 522 194 | 338 661 | 2 401 396 | |
| | | | 13 330 | 27111 |
| | | | 13 180 | |
| | | 52 550 | 9 827 | 27112 |
| | | 52 550 | 9 331 | |
| | 24 930 | 901 | 35 031 | 27113 |
| | | 901 | 25 957 | |
| | | 8 834 | 20 161 | 27120 |
| | | 1 001 | 18 016 | |
| | 24 930 | 62 285 | 78 349 | 271 |
| | | 54 452 | 66 484 | |
| | 474 941 | 6 250 | 105 119 | 27201 |
| | 474 941 | 1 450 | 90 119 | |
| | 1 464 336 | 259 959 | 41 112 | 27202 |
| | 1 463 776 | 258 086 | 40 323 | |
| | 1 939 277 | 266 209 | 146 231 | 272 |
| | 1 938 717 | 259 536 | 130 442 | |

Tabel 6.a Banyaknya Pemakaian Bahan Bakar dan Pelumas menurut Kode Industri, 2010

| Kode Industri <i>Industrial Code</i> | Pemakaian - | | |
|---|---|---|--|
| | Bensin <i>Benzene</i> (Liter - Litre) | Minyak Solar <i>Diesel fuel</i> (Liter - Litre) | Minyak Tanah <i>Kerosene</i> (Liter - Litre) |
| (1) | (2) | (3) | (4) |
| 27310 | 8 275 740 | 14 119 973 | 3 547 307 |
| | <i>8 209 389</i> | <i>13 722 962</i> | <i>3 546 439</i> |
| 27320 | 67 989 | 1 925 185 | |
| | <i>58 799</i> | <i>1 285 192</i> | |
| 27330 | 114 769 | 61 937 | 49 |
| | <i>114 049</i> | <i>61 937</i> | |
| 273 | 8 458 498 | 16 107 095 | 3 547 356 |
| | <i>8 382 237</i> | <i>15 070 091</i> | <i>3 546 439</i> |
| 27401 | 36 077 | 192 234 | 22 631 |
| | <i>8 812</i> | <i>188 047</i> | <i>20 181</i> |
| 27402 | * | * | * |
| | <i>*</i> | <i>*</i> | <i>*</i> |
| 27403 | 5 975 154 | 132 698 477 | 3 326 |
| | <i>5 829 796</i> | <i>132 653 995</i> | <i>3 326</i> |
| 27409 | 273 877 | 1 722 891 | 3 559 |
| | <i>265 280</i> | <i>1 688 212</i> | |
| 274 | 6 290 535 | 134 613 602 | 29 516 |
| | <i>6 109 315</i> | <i>134 530 254</i> | <i>23 507</i> |
| 27510 | 55 367 | 1 181 639 | 584 |
| | <i>54 355</i> | <i>1 170 354</i> | |
| 27520 | 1 894 275 | 1 166 561 | |
| | <i>695 936</i> | <i>1 073 323</i> | |
| 27530 | 185 944 | 70 270 | 1 126 |
| | <i>173 957</i> | <i>50 544</i> | |
| 275 | 2 135 586 | 2 418 470 | 1 710 |
| | <i>924 248</i> | <i>2 294 221</i> | |
| 27900 | 301 751 | 37 481 | 2 233 |
| | <i>301 751</i> | <i>22 881</i> | <i>2 233</i> |
| 279 | 301 751 | 37 481 | 2 233 |
| | <i>301 751</i> | <i>22 881</i> | <i>2 233</i> |
| 28111 | 36 709 | 25 833 | 250 |
| | <i>*</i> | <i>*</i> | <i>*</i> |
| 28112 | 556 957 | 612 681 | |
| | <i>540 194</i> | <i>557 745</i> | |
| 28113 | 396 618 | 1 768 801 | 10 155 |
| | <i>207 647</i> | <i>1 629 801</i> | <i>1 968</i> |

Catatan : angka yang tercetak miring: industri besar, yang tercetak tebal: total IBS, *: tidak dipublikasikan
 Note: number in italic denote large industry, number in bold denote total large and medium industry, *: not publication

Table 6.a Quantity of Fuel and Lubricant Used by Industrial Code, 2010

| <i>Used</i> | | | | Kode Industri |
|-------------|-------------------|------------------|----------------------|------------------------|
| Batubara | Gas PGN | LPG | Pelumas | |
| <i>Coal</i> | <i>Public PGN</i> | <i>LPG</i> | <i>Lubricant oil</i> | <i>Industrial Code</i> |
| (KG) | (M3) | (KG) | (Liter - Litre) | |
| (5) | (6) | (7) | (8) | (1) |
| | 1 281 075 | 150 955 | 1 436 881 | 27310 |
| | 1 281 075 | 150 258 | 1 430 799 | |
| | 506 913 | 58 358 | 111 455 | 27320 |
| | 506 913 | 58 358 | 110 240 | |
| | | 6 178 | 13 242 | 27330 |
| | | 6 178 | 12 336 | |
| | 1 787 988 | 215 491 | 1 561 578 | 273 |
| | 1 787 988 | 214 794 | 1 553 375 | |
| | 2 712 594 | 682 513 | 18 160 | 27401 |
| | 2 711 882 | 681 727 | 17 740 | |
| * | * | * | * | 27402 |
| * | * | * | * | |
| | 27 930 | | 1 765 810 | 27403 |
| | 27 930 | | 1 764 665 | |
| | 41 | | 24 181 | 27409 |
| | | | 9 782 | |
| | 2 740 565 | 682 513 | 1 808 151 | 274 |
| | 2 739 812 | 681 727 | 1 792 187 | |
| | | 8 661 | 396 751 | 27510 |
| | | 7 208 | 396 560 | |
| | 228 845 | 74 982 | 26 540 | 27520 |
| | 219 708 | 72 424 | 19 104 | |
| | | 3 336 | 10 570 | 27530 |
| | | 892 | 9 356 | |
| | 228 845 | 86 979 | 433 861 | 275 |
| | 219 708 | 80 524 | 425 020 | |
| | 233 225 | 36 044 | 32 969 | 27900 |
| | 233 225 | 36 044 | 27 969 | |
| | 233 225 | 36 044 | 32 969 | 279 |
| | 233 225 | 36 044 | 27 969 | |
| | | 2 318 | 8 879 | 28111 |
| * | * | * | * | |
| | 121 372 | 528 | 223 986 | 28112 |
| | | 432 | 221 488 | |
| | 1 275 508 | 1 317 862 | 634 439 | 28113 |
| | 1 274 808 | 1 312 882 | 601 246 | |

Tabel 6.a Banyaknya Pemakaian Bahan Bakar dan Pelumas menurut Kode Industri, 2010

| Kode Industri <i>Industrial Code</i> | Pemakaian - | | |
|---|---|---|--|
| | Bensin <i>Benzene</i> (Liter - Litre) | Minyak Solar <i>Diesel fuel</i> (Liter - Litre) | Minyak Tanah <i>Kerosene</i> (Liter - Litre) |
| (1) | (2) | (3) | (4) |
| 28120 | 547 548 <i>510 041</i> | 515 634 <i>442 635</i> | 200 |
| 28130 | 115 529 <i>105 103</i> | 844 853 <i>770 409</i> | |
| 28140 | 45 366 <i>8 969</i> | 2 251 402 <i>2 057 093</i> | 23 336 <i>120</i> |
| 28151 | | 40 | |
| | * | * | * |
| 28152 | * | * | * |
| 28160 | 71 073 <i>12 726</i> | 299 032 <i>17 352</i> | 420 |
| 28172 | * | * | * |
| 28174 | * | * | * |
| 28179 | * | * | * |
| | * | * | * |
| 28191 | 141 486 <i>106 370</i> | 529 267 <i>197 776</i> | 113 167 |
| 28192 | 4 359 <i>3 639</i> | 25 405 <i>24 990</i> | 100 |
| 28193 | 367 944 <i>305 155</i> | 146 833 <i>1 950</i> | 430 |
| 28199 | 20 773 <i>*</i> | 86 756 <i>*</i> | 625 <i>*</i> |
| 28210 | 73 312 <i>70 460</i> | 834 953 <i>218 506</i> | 6 938 <i>2 415</i> |
| 28221 | 270 458 <i>39 823</i> | 826 846 <i>664 442</i> | 7 062 <i>6 012</i> |
| 28222 | * | * | * |
| 28223 | 57 911 <i>*</i> | 65 706 <i>*</i> | <i>*</i> |
| 28224 | * | * | * |
| 28230 | * | * | * |
| 28240 | 66 342 <i>48 172</i> | 1 484 878 <i>1 431 144</i> | 391 <i>391</i> |

Catatan : angka yang tercetak miring: industri besar, yang tercetak tebal: total IBS, *: tidak dipublikasikan
 Note: number in italic denote large industry, number in bold denote total large and medium industry, *: not publication

Table 6.a Quantity of Fuel and Lubricant Used by Industrial Code, 2010

| <i>Used</i> | | | | Kode Industri |
|-------------------|-------------------|----------------|----------------------|-------------------|
| Batubara | Gas PGN | LPG | Pelumas | |
| <i>Coal</i> | <i>Public PGN</i> | <i>LPG</i> | <i>Lubricant oil</i> | <i>Industrial</i> |
| (KG) | (M3) | (KG) | (Liter - Litre) | <i>Code</i> |
| (5) | (6) | (7) | (8) | (1) |
| 10 442 | 12 307 | 173 097 | 15 587 | 28120 |
| | | 172 366 | 13 189 | |
| 93 160 | 609 998 | 26 582 | 27 919 | 28130 |
| | 608 217 | 26 546 | 7 255 | |
| 17 679 571 | | 7 335 | 65 400 | 28140 |
| | | 7 335 | 13 221 | |
| | | | 1 | 28151 |
| * | * | * | * | |
| * | * | * | * | 28152 |
| | 468 | 9 986 | 19 127 | 28160 |
| | 468 | 9 955 | 3 953 | |
| * | * | * | * | 28172 |
| * | * | * | * | 28174 |
| * | * | * | * | 28179 |
| * | * | * | * | |
| | | 1 110 | 12 981 | 28191 |
| | | 18 150 | 75 | 28192 |
| | | 18 000 | | |
| | 1 095 | 822 | 6 507 | 28193 |
| | 1 095 | | 446 | |
| | 39 | 2 423 | 1 340 | 28199 |
| * | * | * | * | |
| | 4 141 | 176 574 | 76 746 | 28210 |
| | 4 141 | 176 003 | 73 719 | |
| | 16 867 | 51 976 | 25 356 | 28221 |
| | | 50 240 | 15 195 | |
| | | | | 28222 |
| * | * | * | * | |
| | | 469 | 1 180 | 28223 |
| * | * | * | * | |
| * | * | * | * | 28224 |
| * | * | * | * | 28230 |
| 152 286 | 3 687 | 43 116 | 23 389 | 28240 |
| | 3 154 | 32 018 | 23 389 | |

Tabel 6.a Banyaknya Pemakaian Bahan Bakar dan Pelumas menurut Kode Industri, 2010

| Kode Industri <i>Industrial Code</i> | Pemakaian - | | |
|---|---|---|--|
| | Bensin <i>Benzene</i> (Liter - Litre) | Minyak Solar <i>Diesel fuel</i> (Liter - Litre) | Minyak Tanah <i>Kerosene</i> (Liter - Litre) |
| (1) | (2) | (3) | (4) |
| 28250 | 8 976 <i>4 000</i> | 35 020 <i>32 400</i> | 675 |
| 28262 | * | * | * |
| 28263 | 180 231 <i>*</i> | 315 218 <i>*</i> | <i>*</i> |
| 28264 | <i>*</i> | <i>*</i> | <i>*</i> |
| 28291 | 17 197 | 33 444 | |
| 28292 | <i>*</i> | <i>*</i> | <i>*</i> |
| 28299 | 21 348 <i>7 310</i> | 231 179 <i>202 223</i> | 303 |
| 28 | 3 080 262 <i>2 014 343</i> | 10 977 084 <i>8 305 679</i> | 165 252 <i>10 906</i> |
| 29100 | 3 975 984 <i>3 975 984</i> | 21 439 827 <i>21 439 827</i> | 93 574 <i>93 574</i> |
| 29200 | 614 305 <i>428 167</i> | 2 657 093 <i>2 365 919</i> | 44 684 <i>35 374</i> |
| 29300 | 3 096 817 <i>2 809 496</i> | 12 491 810 <i>12 157 963</i> | 278 787 <i>251 363</i> |
| 293 | 3 096 817 <i>2 809 496</i> | 12 491 810 <i>12 157 963</i> | 278 787 <i>251 363</i> |
| 29 | 7 687 106 <i>7 213 647</i> | 36 588 730 <i>35 963 709</i> | 417 045 <i>380 311</i> |
| 30111 | 515 533 <i>181 978</i> | 14 595 818 <i>12 234 507</i> | 18 379 <i>8 348</i> |
| 30113 | 8 072 <i>*</i> | 760 625 <i>*</i> | 33 112 <i>*</i> |
| 301 | 523 605 <i>181 978</i> | 15 356 443 <i>12 922 299</i> | 51 491 <i>41 460</i> |
| 30200 | <i>*</i> | <i>*</i> | <i>*</i> |
| 302 | <i>*</i> | <i>*</i> | <i>*</i> |
| 30300 | <i>*</i> | <i>*</i> | <i>*</i> |
| 303 | <i>*</i> | <i>*</i> | <i>*</i> |

Catatan : angka yang tercetak miring: industri besar, yang tercetak tebal: total IBS, *: tidak dipublikasikan
 Note: number in italic denote large industry, number in bold denote total large and medium industry, *: not publication

Table 6.a Quantity of Fuel and Lubricant Used by Industrial Code, 2010

| <i>Used</i> | | | | Kode Industri |
|-------------------|-------------------|------------------|----------------------|------------------------|
| Batubara | Gas PGN | LPG | Pelumas | |
| <i>Coal</i> | <i>Public PGN</i> | <i>LPG</i> | <i>Lubricant oil</i> | <i>Industrial Code</i> |
| (KG) | (M3) | (KG) | (Liter - Litre) | |
| (5) | (6) | (7) | (8) | (1) |
| | 288 | 10 895 | 1 983 | 28250 |
| | | 10 560 | 692 | |
| * | * | * | * | 28262 |
| 201 600 | | 410 | 24 831 | 28263 |
| * | * | * | * | |
| * | * | * | * | 28264 |
| | | 2 822 | 33 554 | 28291 |
| * | * | * | * | 28292 |
| | 5 290 | 15 409 | 12 793 | 28299 |
| | 5 290 | 14 903 | 9 804 | |
| 18 688 059 | 2 086 454 | 1 862 505 | 1 217 660 | 28 |
| 201 600 | 1 897 173 | 1 831 240 | 994 265 | |
| | 1 146 689 | 208 057 | 1 478 795 | 29100 |
| | 1 146 689 | 208 057 | 1 478 795 | |
| | 65 488 | 19 901 | 948 541 | 29200 |
| | 60 806 | 3 599 | 918 052 | |
| 2 056 440 | 2 693 779 | 927 655 | 1 676 294 | 29300 |
| 2 053 561 | 2 675 846 | 719 207 | 1 624 855 | |
| 2 056 440 | 2 693 779 | 927 655 | 1 676 294 | 293 |
| 2 053 561 | 2 675 846 | 719 207 | 1 624 855 | |
| 2 056 440 | 3 905 956 | 1 155 613 | 4 103 630 | 29 |
| 2 053 561 | 3 883 341 | 930 863 | 4 021 702 | |
| | 838 044 | 869 136 | 467 331 | 30111 |
| | 825 671 | 721 103 | 296 687 | |
| | 7 620 | | 330 255 | 30113 |
| * | * | * | * | |
| | 845 664 | 869 136 | 797 586 | 301 |
| | 825 671 | 721 103 | 626 142 | |
| * | * | * | * | 30200 |
| * | * | * | * | |
| * | * | * | * | 302 |
| * | * | * | * | |
| * | * | * | * | 30300 |
| * | * | * | * | |
| * | * | * | * | 303 |
| * | * | * | * | |

Tabel 6.a Banyaknya Pemakaian Bahan Bakar dan Pelumas menurut Kode Industri, 2010

| Kode Industri <i>Industrial Code</i> | Pemakaian - | | |
|---|---|---|--|
| | Bensin <i>Benzene</i> (Liter - Litre) | Minyak Solar <i>Diesel fuel</i> (Liter - Litre) | Minyak Tanah <i>Kerosene</i> (Liter - Litre) |
| (1) | (2) | (3) | (4) |
| 30911 | 533 296 | 10 061 176 | |
| | <i>531 221</i> | <i>10 061 144</i> | |
| 30912 | 5 480 692 | 12 060 239 | 2 267 663 |
| | <i>4 905 679</i> | <i>11 271 091</i> | <i>2 248 127</i> |
| 30921 | 59 111 | 65 888 | 720 |
| | <i>52 422</i> | <i>58 469</i> | |
| 30922 | 64 156 | 784 944 | 5 794 |
| | <i>35 124</i> | <i>714 277</i> | <i>5 703</i> |
| 30990 | 950 | 3 150 | |
| | * | * | * |
| 309 | 6 138 205 | 22 975 397 | 2 274 177 |
| | <i>5 524 446</i> | <i>22 104 981</i> | <i>2 253 830</i> |
| 31001 | 2 415 422 | 7 209 174 | 173 262 |
| | <i>1 432 383</i> | <i>6 025 880</i> | <i>101 148</i> |
| 31002 | 1 678 606 | 3 130 698 | 184 784 |
| | <i>962 804</i> | <i>2 446 790</i> | <i>125 258</i> |
| 31003 | 48 958 | 273 392 | 654 |
| | <i>41 358</i> | <i>237 009</i> | <i>654</i> |
| 31004 | 562 659 | 1 839 635 | 71 636 |
| | <i>305 324</i> | <i>1 195 811</i> | <i>17 428</i> |
| 31009 | 227 822 | 244 803 | 96 |
| | <i>61 754</i> | <i>51 250</i> | |
| 310 | 4 933 467 | 12 697 702 | 430 432 |
| | <i>2 803 623</i> | <i>9 956 740</i> | <i>244 488</i> |
| 31 | 4 933 467 | 12 697 702 | 430 432 |
| | <i>2 803 623</i> | <i>9 956 740</i> | <i>244 488</i> |
| 32111 | * | * | * |
| 32112 | 96 162 | 284 878 | 9 015 |
| | <i>32 610</i> | <i>258 819</i> | <i>3 210</i> |
| 32113 | 65 093 | 5 315 | 1 512 |
| 32115 | 720 | 7 400 | |
| | * | * | * |
| 32119 | 7 358 | 33 668 | 5 760 |
| | * | * | * |
| 32120 | 8 492 | 3 296 | |
| | <i>5 500</i> | <i>2 576</i> | |

Catatan : angka yang tercetak miring: industri besar, yang tercetak tebal: total IBS, *: tidak dipublikasikan
 Note: number in italic denote large industry, number in bold denote total large and medium industry, *: not publication

Table 6.a Quantity of Fuel and Lubricant Used by Industrial Code, 2010

| <i>Used</i> | | | | Kode Industri |
|----------------|-------------------|------------------|----------------------|------------------------|
| Batubara | Gas PGN | LPG | Pelumas | |
| <i>Coal</i> | <i>Public PGN</i> | <i>LPG</i> | <i>Lubricant oil</i> | <i>Industrial Code</i> |
| (KG) | (M3) | (KG) | (Liter - Litre) | |
| (5) | (6) | (7) | (8) | (1) |
| | 1 652 509 | 2 484 | 26 651 | 30911 |
| | 1 652 509 | 2 484 | 26 198 | |
| 18 308 | 2 478 713 | 1 486 230 | 1 606 967 | 30912 |
| 6 308 | 2 468 361 | 1 304 925 | 1 502 736 | |
| | 420 | 4 770 | 1 603 | 30921 |
| | 420 | | 1 169 | |
| | 9 | 8 712 | 14 850 | 30922 |
| | | 8 038 | 7 327 | |
| | | 2 920 | | 30990 |
| * | * | * | * | |
| 18 308 | 4 131 651 | 1 505 116 | 1 650 071 | 309 |
| 6 308 | 4 121 290 | 1 315 447 | 1 537 430 | |
| 78 936 | 54 227 | 63 659 | 237 639 | 31001 |
| 75 421 | 54 058 | 46 804 | 147 688 | |
| | 71 914 | 350 509 | 69 807 | 31002 |
| | 44 982 | 183 507 | 43 496 | |
| 163 677 | 20 926 | 299 | 6 224 | 31003 |
| 163 677 | 20 656 | 299 | 5 838 | |
| | 33 702 | 81 696 | 38 087 | 31004 |
| | 30 760 | 72 244 | 22 733 | |
| | | 976 | 10 899 | 31009 |
| | | 576 | 1 399 | |
| 242 613 | 180 769 | 497 139 | 362 656 | 310 |
| 239 098 | 150 456 | 303 430 | 221 154 | |
| 242 613 | 180 769 | 497 139 | 362 656 | 31 |
| 239 098 | 150 456 | 303 430 | 221 154 | |
| * | * | * | * | 32111 |
| | 12 931 | 109 114 | 40 336 | 32112 |
| | 11 982 | 103 484 | 39 154 | |
| | | 83 | 387 | 32113 |
| | | 5 250 | 300 | 32115 |
| * | * | * | * | |
| 1 152 | | 6 997 | 687 | 32119 |
| * | * | * | * | |
| | | 2 181 | 559 | 32120 |
| | | 381 | | |

Tabel 6.a Banyaknya Pemakaian Bahan Bakar dan Pelumas menurut Kode Industri, 2010

| Kode Industri <i>Industrial Code</i> | Pemakaian - | | |
|---|---|---|--|
| | Bensin <i>Benzene</i> (Liter - Litre) | Minyak Solar <i>Diesel fuel</i> (Liter - Litre) | Minyak Tanah <i>Kerosene</i> (Liter - Litre) |
| (1) | (2) | (3) | (4) |
| 321 | 179 045 | 345 007 | 16 287 |
| | <i>41 592</i> | <i>272 806</i> | <i>3 210</i> |
| 32201 | 4 211 | 8 139 | 629 |
| 32202 | 1 387 231 | 1 652 116 | 327 228 |
| | <i>1 259 835</i> | <i>1 571 593</i> | <i>321 355</i> |
| 322 | 1 391 442 | 1 660 255 | 327 857 |
| | <i>1 259 835</i> | <i>1 571 593</i> | <i>321 355</i> |
| 32300 | 443 294 | 1 290 167 | 122 590 |
| | <i>165 906</i> | <i>738 223</i> | <i>91 204</i> |
| 323 | 443 294 | 1 290 167 | 122 590 |
| | <i>165 906</i> | <i>738 223</i> | <i>91 204</i> |
| 32401 | 16 610 | | 3 800 |
| | * | * | * |
| 32402 | 336 225 | 1 136 058 | 25 682 |
| | <i>117 295</i> | <i>1 059 258</i> | <i>11 473</i> |
| 324 | 352 835 | 1 136 058 | 29 482 |
| | <i>117 295</i> | <i>1 059 258</i> | <i>11 473</i> |
| 32501 | * | * | * |
| | * | * | * |
| 32502 | 12 367 | 6 064 | |
| | <i>9 235</i> | <i>1 030</i> | |
| 32503 | 18 884 | 32 512 | |
| | <i>17 010</i> | <i>32 512</i> | |
| 32509 | | 14 000 | |
| | * | * | * |
| 325 | 138 020 | 71 030 | |
| | <i>133 014</i> | <i>65 996</i> | |
| 32901 | 447 439 | 1 571 499 | 43 748 |
| | <i>192 555</i> | <i>1 354 474</i> | |
| 32902 | * | * | * |
| 32903 | 278 423 | 282 811 | 5 353 |
| | <i>148 868</i> | <i>102 227</i> | <i>965</i> |
| 32904 | * | * | * |
| | * | * | * |
| 32909 | 935 858 | 1 522 086 | 154 650 |
| | <i>585 679</i> | <i>775 509</i> | <i>136 322</i> |

Catatan : angka yang tercetak miring: industri besar, yang tercetak tebal: total IBS, *: tidak dipublikasikan
 Note: number in italic denote large industry, number in bold denote total large and medium industry, *: not publication

Table 6.a Quantity of Fuel and Lubricant Used by Industrial Code, 2010

| <i>Used</i> | | | | Kode Industri |
|------------------|-------------------|----------------|----------------------|-----------------|
| Batubara | Gas PGN | LPG | Pelumas | Industrial Code |
| <i>Coal</i> | <i>Public PGN</i> | <i>LPG</i> | <i>Lubricant oil</i> | |
| (KG) | (M3) | (KG) | (Liter - Litre) | |
| (5) | (6) | (7) | (8) | (1) |
| 1 152 | 12 931 | 123 727 | 42 339 | 321 |
| | 11 982 | 114 602 | 39 687 | |
| | | 228 | 533 | 32201 |
| | | 28 683 | 130 703 | 32202 |
| | | 16 586 | 125 714 | |
| | | 28 911 | 131 236 | 322 |
| | | 16 586 | 125 714 | |
| 42 248 | 3 544 | 28 604 | 23 041 | 32300 |
| | 3 544 | 1 099 | 1 286 | |
| 42 248 | 3 544 | 28 604 | 23 041 | 323 |
| | 3 544 | 1 099 | 1 286 | |
| | | | 191 | 32401 |
| * | * | * | * | |
| 934 | 7 926 | 73 460 | 14 033 | 32402 |
| | | 65 982 | 5 652 | |
| 934 | 7 926 | 73 460 | 14 224 | 324 |
| | | 65 982 | 5 652 | |
| * | * | * | * | 32501 |
| * | * | * | * | |
| | | 78 272 | 126 | 32502 |
| | | 78 128 | 84 | |
| | | | 1 227 | 32503 |
| | | | 1 190 | |
| | | 107 | | 32509 |
| * | * | * | * | |
| | | 78 379 | 3 770 | 325 |
| | | 78 128 | 3 691 | |
| | | 29 698 | 78 959 | 32901 |
| | | 25 961 | 59 990 | |
| * | * | * | * | 32902 |
| | | 66 398 | 12 789 | 32903 |
| | | 65 296 | 3 847 | |
| * | * | * | * | 32904 |
| * | * | * | * | |
| 1 860 040 | 1 365 139 | 205 887 | 88 690 | 32909 |
| 1 700 | 1 364 919 | 63 313 | 57 624 | |

Tabel 6.a Banyaknya Pemakaian Bahan Bakar dan Pelumas menurut Kode Industri, 2010

| Kode Industri <i>Industrial Code</i> | Pemakaian - | | |
|---|---|---|--|
| | Bensin <i>Benzene</i> (Liter - Litre) | Minyak Solar <i>Diesel fuel</i> (Liter - Litre) | Minyak Tanah <i>Kerosene</i> (Liter - Litre) |
| (1) | (2) | (3) | (4) |
| 329 | 1 698 316 | 3 426 455 | 203 751 |
| | <i>963 698</i> | <i>2 282 269</i> | <i>137 287</i> |
| 33111 | * | * | * |
| 33119 | * | * | * |
| | * | * | * |
| 33121 | 34 342 | 30 419 | 1 720 |
| 33122 | 89 928 | 341 016 | |
| | * | * | * |
| 33131 | 1 018 | 3 584 | |
| | * | * | * |
| 33141 | * | * | * |
| 33149 | * | * | * |
| | * | * | * |
| 33151 | 1 107 988 | 64 249 979 | 1 956 |
| | <i>278 321</i> | <i>60 046 828</i> | |
| 33152 | * | * | * |
| | * | * | * |
| 33159 | * | * | * |
| 33190 | * | * | * |
| 331 | 1 246 556 | 64 675 441 | 3 699 |
| | <i>372 607</i> | <i>60 422 280</i> | <i>13</i> |
| 33200 | * | * | * |
| 332 | * | * | * |
| 33 | 1 247 005 | 64 676 279 | 3 699 |
| | <i>372 607</i> | <i>60 422 280</i> | <i>13</i> |
| Total | 357 487 494 | 2 546 139 063 | 66 301 947 |
| | <i>282 873 449</i> | <i>2 280 047 525</i> | <i>47 912 946</i> |

Catatan : angka yang tercetak miring: industri besar, yang tercetak tebal: total IBS, *: tidak dipublikasikan

Note: number in italic denote large industry, number in bold denote total large and medium industry, *: not publication

Table 6.a Quantity of Fuel and Lubricant Used by Industrial Code, 2010

| <i>Used</i> | | | | Kode Industri |
|----------------------|--------------------|--------------------|----------------------|------------------------|
| Batubara | Gas PGN | LPG | Pelumas | |
| <i>Coal</i> | <i>Public PGN</i> | <i>LPG</i> | <i>Lubricant oil</i> | <i>Industrial Code</i> |
| (KG) | (M3) | (KG) | (Liter - Litre) | |
| (5) | (6) | (7) | (8) | (1) |
| 1 860 040 | 1 365 139 | 301 983 | 180 438 | 329 |
| 1 700 | 1 364 919 | 154 570 | 121 461 | |
| * | * | * | * | 33111 |
| * | * | * | * | 33119 |
| * | * | * | * | |
| | | 144 | 3 587 | 33121 |
| | 552 | 717 125 | 96 | 33122 |
| * | * | * | * | |
| | | 2 361 | 241 | 33131 |
| * | * | * | * | |
| * | * | * | * | 33141 |
| * | * | * | * | 33149 |
| * | * | * | * | |
| | 4 505 809 | 278 110 | 113 419 | 33151 |
| | 4 493 800 | 133 802 | 23 876 | |
| * | * | * | * | 33152 |
| * | * | * | * | |
| * | * | * | * | 33159 |
| * | * | * | * | 33190 |
| | 4 507 076 | 1 000 684 | 120 286 | 331 |
| | 4 493 800 | 852 862 | 25 927 | |
| * | * | * | * | 33200 |
| * | * | * | * | 332 |
| | 4 507 076 | 1 000 926 | 120 286 | 33 |
| | 4 493 800 | 852 862 | 25 927 | |
| 3 843 717 402 | 244 778 683 | 163 944 553 | 83 633 963 | Total |
| 3 678 723 262 | 236 021 341 | 151 464 796 | 74 699 318 | |

Tabel 6.b Nilai Pemakaian Bahan Bakar dan Pelumas menurut Kode Industri, 2010

| Kode Industri <i>Industrial Code</i> | Nilai - | | | | |
|---|--------------------------------------|--|--------------------------------------|--|--------------------------------------|
| | Bensin <i>Benzene</i> | Minyak Solar <i>Diesel Fuel</i> | Minyak Tanah <i>Kerosene</i> | Batubara <i>Coal</i> | Gas PGN <i>Public PGN</i> |
| (1) | (2) | (3) | (4) | (5) | (6) |
| 10110 | 513 128 * | 2 567 177 * | 3 807 * | 2 508 873 * | * |
| 10120 | 243 999 * | 20 693 587 * | 3 388 538 * | * | * |
| 10130 | 2 426 068 <i>1 982 535</i> | 17 881 776 <i>10 482 305</i> | 145 647 <i>54 000</i> | 664 | 869 789 <i>839 243</i> |
| 101 | 3 183 195 <i>2 112 601</i> | 41 142 540 <i>11 446 752</i> | 3 537 992 <i>54 000</i> | 2 509 537 | 869 789 <i>839 243</i> |
| 10211 | 2 109 767 <i>128 710</i> | 15 067 894 <i>301 190</i> | 1 893 832 <i>15 600</i> | | |
| 10212 | 106 816 * | 2 266 561 * | 449 200 * | * | * |
| 10213 | 2 859 684 <i>1 744 435</i> | 63 586 185 <i>54 311 670</i> | 1 158 879 <i>1 068 797</i> | 1 094 <i>154</i> | 493 641 <i>466 921</i> |
| 10214 | 77 633 * | 2 690 325 * | 885 929 * | * | * |
| 10216 | 661 722 <i>373 855</i> | 7 447 103 <i>6 472 919</i> | 223 820 | | |
| 10217 | 29 559 | 472 922 | 7 432 | 12 376 | 28 566 |
| 10219 | 914 416 | 15 326 410 <i>8 685 658</i> | 317 789 | 15 181 980 <i>13 951 067</i> | 110 452 <i>109 650</i> |
| 10221 | 1 789 502 <i>1 512 938</i> | 146 346 394 <i>144 983 198</i> | 365 238 <i>217 296</i> | 7 166 976 <i>7 087 553</i> | 6 845 600 <i>6 737 251</i> |
| 10222 | 901 548 <i>823 198</i> | 1 463 660 <i>1 346 000</i> | 343 034 <i>343 034</i> | 6 250 <i>6 250</i> | 8 560 <i>8 560</i> |
| 10291 | 270 374 <i>76 421</i> | 1 113 015 <i>932 737</i> | 4 244 142 <i>56 250</i> | | 200 000 <i>200 000</i> |
| 10292 | 4 095 | | 9 834 | | |
| 10293 | 3 029 708 <i>2 572 515</i> | 97 930 282 <i>83 396 136</i> | 1 101 057 <i>544 293</i> | 652 738 <i>651 402</i> | 1 012 572 <i>222 311</i> |
| 10294 | 11 367 | 155 326 | 29 058 | | |
| 10299 | 90 535 * | 1 047 428 * | 149 812 * | * | 13 455 * |
| 10311 | 201 827 | 15 143 | 82 233 | | |
| 10312 | 493 502 <i>310 162</i> | 7 201 872 <i>4 008 071</i> | 1 351 885 | 384 144 <i>204 166</i> | 3 307 216 <i>3 212 512</i> |

Catatan : angka yang tercetak miring: industri besar, yang tercetak tebal: total IBS, *: tidak dipublikasikan
 Note: number in italic denote large industry, number in bold denote total large and medium industry, *: not publication

Table 6.b Value of Fuel and Lubricants Used by Industrial Code, 2010

| <i>Value (000 Rp)</i> | | | | Kode Industri |
|-----------------------|-------------------|----------------------|--------------------|------------------------|
| LPG | Lainnya | Pelumas | Jumlah | <i>Industrial Code</i> |
| <i>LPG</i> | <i>Others</i> | <i>Lubricant Oil</i> | <i>Total</i> | |
| (7) | (8) | (9) | (10) | (1) |
| | 3 763 | 250 600 | 5 847 348 | 10110 |
| * | * | * | * | |
| 55 153 | 23 471 | 367 649 | 24 772 397 | 10120 |
| * | * | * | * | |
| 2 523 441 | 1 607 446 | 1 446 173 | 26 901 004 | 10130 |
| 687 630 | 201 276 | 670 112 | 14 917 101 | |
| 2 578 594 | 1 634 680 | 2 064 422 | 57 520 749 | 101 |
| 687 630 | 201 276 | 681 012 | 16 022 514 | |
| 114 919 | 204 417 | 1 954 899 | 21 345 728 | 10211 |
| | | 9 924 | 455 424 | |
| | 825 | 73 649 | 2 897 051 | 10212 |
| * | * | * | * | |
| 463 336 | 290 438 | 5 365 418 | 74 218 675 | 10213 |
| 320 472 | 256 238 | 4 184 858 | 62 353 545 | |
| 485 843 | 1 177 227 | 174 250 | 5 491 207 | 10214 |
| * | * | * | * | |
| 334 772 | 875 807 | 376 247 | 9 919 471 | 10216 |
| 334 772 | 875 807 | 340 423 | 8 397 776 | |
| 65 367 | 57 804 | 6 814 | 680 840 | 10217 |
| 629 285 | 5 112 554 | 462 289 | 38 055 175 | 10219 |
| | 1 254 006 | 216 686 | 24 217 067 | |
| 272 198 | 520 382 | 1 883 685 | 165 189 975 | 10221 |
| 53 775 | 196 491 | 1 805 279 | 162 593 781 | |
| 3 085 | 199 776 | 474 895 | 3 400 808 | 10222 |
| 3 085 | 199 776 | 472 515 | 3 202 418 | |
| 39 288 | 23 500 | 29 306 | 5 919 625 | 10291 |
| | | 13 007 | 1 278 415 | |
| 5 006 | 9 600 | 360 | 28 895 | 10292 |
| 459 715 | 11 581 731 | 7 684 745 | 123 452 548 | 10293 |
| 204 219 | 11 547 216 | 6 742 670 | 105 880 762 | |
| 57 150 | 253 598 | 13 172 | 519 671 | 10294 |
| 152 530 | 1 472 722 | 60 688 | 2 987 170 | 10299 |
| * | * | * | * | |
| 245 | 100 501 | 16 631 | 416 580 | 10311 |
| 106 650 | 1 488 334 | 694 412 | 15 028 015 | 10312 |
| 2 585 | 861 285 | 320 371 | 8 919 152 | |

Tabel 6.b Nilai Pemakaian Bahan Bakar dan Pelumas menurut Kode Industri, 2010

| Kode Industri <i>Industrial Code</i> | Nilai - | | | | |
|---|--------------------------|------------------------------------|---------------------------------|-------------------------|------------------------------|
| | Bensin <i>Benzene</i> | Minyak Solar <i>Diesel Fuel</i> | Minyak Tanah <i>Kerosene</i> | Batubara <i>Coal</i> | Gas PGN <i>Public PGN</i> |
| (1) | (2) | (3) | (4) | (5) | (6) |
| 10313 | 492 325 | 517 219 | | | 38 880 |
| | * | * | * | * | * |
| 10314 | 277 861 | 916 088 | 213 | 108 | |
| | <i>257 183</i> | <i>809 588</i> | | | |
| 10320 | 652 466 | 46 423 568 | | 1 678 812 | |
| | <i>602 037</i> | <i>46 275 864</i> | | <i>1 678 812</i> | |
| 10330 | 15 277 | 600 999 | | | |
| 10391 | 41 584 | 118 494 | | | |
| 10392 | 1 657 501 | 6 041 573 | 938 534 | 903 735 | |
| | * | * | * | * | * |
| 10399 | 65 575 | 354 245 | 12 963 | 64 334 | |
| | * | * | * | * | * |
| 10411 | 2 430 018 | 29 056 936 | 304 | 21 187 677 | 688 314 |
| | <i>7 927</i> | <i>12 926 343</i> | | <i>21 178 746</i> | <i>683 376</i> |
| 10412 | * | * | * | * | * |
| | * | * | * | * | * |
| 10413 | * | * | * | * | * |
| 10415 | 332 992 | 1 633 025 | | | |
| 10421 | 409 576 | 432 759 | 3 668 | 33 737 | |
| | * | * | * | * | * |
| 10422 | 7 706 | 110 633 495 | | | |
| | * | * | * | * | * |
| 10423 | 95 701 | 62 063 418 | 3 174 798 | 42 388 772 | 1 879 140 |
| | <i>51 024</i> | <i>56 895 550</i> | <i>3 172 422</i> | <i>42 388 772</i> | <i>1 284 826</i> |
| 10424 | 422 513 | 1 739 344 | | | |
| | <i>142 604</i> | <i>1 087 468</i> | | | |
| 10431 | 40 932 828 | 1 189 404 919 | 365 009 | 12 638 781 | 44 670 055 |
| | <i>38 920 480</i> | <i>1 075 322 901</i> | <i>310 702</i> | <i>11 410 428</i> | <i>44 485 969</i> |
| 10432 | 4 647 445 | 298 694 615 | 920 | 36 009 891 | 11 243 231 |
| | <i>4 539 493</i> | <i>261 645 570</i> | <i>920</i> | <i>33 979 563</i> | <i>10 767 315</i> |
| 10490 | 32 760 | 25 755 476 | 12 584 | | 366 135 |
| | * | * | * | * | * |
| 104 | 49 311 539 | 1 721 588 010 | 3 557 283 | 120 211 738 | 58 846 875 |
| | <i>43 661 528</i> | <i>1 539 422 406</i> | <i>3 484 044</i> | <i>114 587 026</i> | <i>57 587 621</i> |
| 10510 | 1 169 645 | 13 968 077 | | | 11 505 971 |
| | <i>157 650</i> | <i>11 484 048</i> | | | <i>11 505 971</i> |

Catatan : angka yang tercetak miring: industri besar, yang tercetak tebal: total IBS, *: tidak dipublikasikan
 Note: number in italic denote large industry, number in bold denote total large and medium industry, *: not publication

Table 6.b Value of Fuel and Lubricants Used by Industrial Code, 2010

| <i>Value (000 Rp)</i> | | | | Kode Industri |
|-----------------------|--------------------|----------------------|----------------------|------------------------|
| LPG | Lainnya | Pelumas | Jumlah | <i>Industrial Code</i> |
| <i>LPG</i> | <i>Others</i> | <i>Lubricant Oil</i> | <i>Total</i> | |
| (7) | (8) | (9) | (10) | (1) |
| 1 356 920 | 21 450 | 24 836 | 2 451 630 | 10313 |
| * | * | * | * | |
| 2 940 005 | 2 598 519 | 11 067 | 6 743 861 | 10314 |
| 2 899 975 | 2 595 544 | 6 577 | 6 568 867 | |
| 1 075 249 | 516 508 | 668 237 | 51 014 840 | 10320 |
| 1 075 249 | 412 058 | 632 450 | 50 676 470 | |
| 99 994 | | 2 989 | 719 259 | 10330 |
| 183 060 | 524 600 | 10 158 | 877 896 | 10391 |
| 767 606 | 9 984 711 | 357 468 | 20 651 128 | 10392 |
| * | * | * | * | |
| 1 165 594 | 103 085 | 35 588 | 1 801 384 | 10399 |
| * | * | * | * | |
| 48 687 253 | 1 478 940 | 1 525 042 | 105 054 484 | 10411 |
| 48 686 440 | 542 613 | 283 815 | 84 309 260 | |
| * | * | * | * | 10412 |
| * | * | * | * | |
| * | * | * | * | 10413 |
| | | 151 917 | 2 117 934 | 10415 |
| 19 523 | 45 140 | 60 548 | 1 004 951 | 10421 |
| * | * | * | * | |
| 3 005 | 11 350 840 | 5 475 455 | 127 470 501 | 10422 |
| * | * | * | * | |
| | 24 299 115 | 1 286 685 | 135 187 629 | 10423 |
| | 23 926 518 | 1 045 994 | 128 765 106 | |
| 33 995 | 1 317 620 | 531 227 | 4 044 699 | 10424 |
| 20 199 | 937 659 | 494 563 | 2 682 493 | |
| 3 999 354 | 24 907 483 | 120 187 686 | 1 437 106 115 | 10431 |
| 3 883 098 | 21 357 103 | 110 598 521 | 1 306 289 202 | |
| 707 787 | 50 656 367 | 26 507 379 | 428 467 635 | 10432 |
| 699 843 | 48 802 084 | 25 318 404 | 385 753 192 | |
| 667 | 890 288 | 138 988 | 27 196 898 | 10490 |
| * | * | * | * | |
| 53 451 584 | 114 945 793 | 155 895 408 | 2 277 808 230 | 104 |
| 53 289 580 | 102 809 455 | 143 165 871 | 2 058 007 531 | |
| 374 088 | 384 000 | 264 915 | 27 666 696 | 10510 |
| 343 500 | | 62 062 | 23 553 231 | |

Tabel 6.b Nilai Pemakaian Bahan Bakar dan Pelumas menurut Kode Industri, 2010

| Kode Industri <i>Industrial Code</i> | Nilai - | | | | |
|---|--------------------------|------------------------------------|---------------------------------|-------------------------|------------------------------|
| | Bensin <i>Benzene</i> | Minyak Solar <i>Diesel Fuel</i> | Minyak Tanah <i>Kerosene</i> | Batubara <i>Coal</i> | Gas PGN <i>Public PGN</i> |
| (1) | (2) | (3) | (4) | (5) | (6) |
| 10520 | 1 449 201 | 23 146 665 | 424 | | 16 306 105 |
| | <i>1 367 744</i> | <i>23 040 616</i> | <i>424</i> | | <i>16 306 105</i> |
| 10531 | 822 831 | 4 758 682 | 165 563 | | 12 964 |
| | <i>747 602</i> | <i>4 179 179</i> | <i>2 269</i> | | <i>608</i> |
| 10532 | 498 710 | 278 326 | | | |
| | * | * | * | * | * |
| 10590 | 53 295 | 36 675 | | | |
| 105 | 3 993 682 | 42 188 425 | 165 987 | | 27 825 040 |
| | <i>2 272 996</i> | <i>38 775 343</i> | <i>2 693</i> | | <i>27 812 684</i> |
| 10611 | 838 902 | 3 554 433 | | 1 479 658 | 416 986 |
| | * | * | * | * | * |
| 10612 | 8 717 801 | 23 344 301 | 429 764 | 267 676 | 12 451 082 |
| | <i>8 495 270</i> | <i>17 343 540</i> | <i>381 034</i> | <i>267 676</i> | <i>12 451 082</i> |
| 10613 | 99 369 | 3 636 691 | | 4 043 709 | |
| | * | * | * | * | * |
| 10614 | 489 012 | 9 797 314 | 923 | 69 870 | |
| | <i>306 531</i> | <i>7 839 627</i> | <i>627</i> | | |
| 10615 | 11 804 | 1 127 841 | | | |
| | * | * | * | * | * |
| 10616 | 34 941 | 32 616 | | | |
| 10617 | 653 649 | 19 255 030 | 2 016 | | 1 163 |
| | <i>645 011</i> | <i>18 894 305</i> | | | |
| 10618 | 80 683 | 41 211 653 | | 108 000 | 400 615 |
| | <i>55 952</i> | <i>36 779 830</i> | | <i>108 000</i> | <i>400 615</i> |
| 10621 | 3 941 529 | 291 342 878 | 313 746 | 28 090 100 | |
| | <i>1 890 380</i> | <i>248 767 798</i> | <i>255 439</i> | <i>22 023 018</i> | |
| 10622 | 6 169 | 1 046 056 | | | 225 000 |
| | * | * | * | * | * |
| 10623 | | 4 254 796 | | 13 519 918 | |
| | | <i>2 190 297</i> | | <i>10 010 202</i> | |
| 10629 | 108 000 | 578 075 | | 1 658 845 | 25 775 952 |
| | | <i>481 039</i> | | <i>902 381</i> | <i>25 775 952</i> |
| 10631 | 1 981 514 | 37 777 670 | 318 626 | 80 876 | 25 000 |
| | <i>160 610</i> | <i>1 473 443</i> | | | |
| 10632 | 46 740 | 385 851 | | 1 225 347 | |
| | * | * | * | * | * |

Catatan : angka yang tercetak miring: industri besar, yang tercetak tebal: total IBS, *: tidak dipublikasikan
 Note: number in italic denote large industry, number in bold denote total large and medium industry, *: not publication

Table 6.b Value of Fuel and Lubricants Used by Industrial Code, 2010

| <i>Value (000 Rp)</i> | | | | Kode Industri |
|-----------------------|-------------------|----------------------|--------------------|------------------------|
| LPG | Lainnya | Pelumas | Jumlah | <i>Industrial Code</i> |
| <i>LPG</i> | <i>Others</i> | <i>Lubricant Oil</i> | <i>Total</i> | |
| (7) | (8) | (9) | (10) | (1) |
| 553 545 | 52 673 069 | 924 971 | 95 053 980 | 10520 |
| 553 545 | 52 673 069 | 924 971 | 94 866 474 | |
| 372 316 | 1 219 479 | 187 323 | 7 539 158 | 10531 |
| 134 834 | 1 219 479 | 130 950 | 6 414 921 | |
| 13 300 | | 49 366 | 839 702 | 10532 |
| * | * | * | * | |
| 138 723 | | 3 600 | 232 293 | 10590 |
| 1 451 972 | 54 276 548 | 1 430 175 | 131 331 829 | 105 |
| 1 031 879 | 53 892 548 | 1 123 733 | 124 911 876 | |
| 8 195 | 14 841 | 160 619 | 6 473 634 | 10611 |
| * | * | * | * | |
| 35 360 | 2 344 620 | 1 878 431 | 49 469 035 | 10612 |
| 360 | 2 101 820 | 1 693 135 | 42 733 917 | |
| 11 198 | 3 463 207 | 935 148 | 12 189 322 | 10613 |
| * | * | * | * | |
| 14 066 | 18 003 | 118 777 | 10 507 965 | 10614 |
| 5 963 | 5 643 | 49 747 | 8 208 138 | |
| 23 880 | | 65 674 | 1 229 199 | 10615 |
| * | * | * | * | |
| 10 891 | | 5 310 | 83 758 | 10616 |
| 237 445 | 7 008 609 | 440 774 | 27 598 686 | 10617 |
| 234 240 | 7 008 609 | 433 249 | 27 215 414 | |
| 11 955 | 622 503 | 3 309 547 | 45 744 956 | 10618 |
| | | 890 918 | 38 235 315 | |
| 359 793 | 52 350 487 | 45 248 563 | 421 647 096 | 10621 |
| 311 472 | 47 984 791 | 42 447 744 | 363 680 642 | |
| 50 000 | 4 000 | 37 468 | 1 368 693 | 10622 |
| * | * | * | * | |
| | 18 093 045 | 298 568 | 36 166 327 | 10623 |
| | 18 093 045 | 17 670 | 30 311 214 | |
| 244 090 | 206 008 | 4 440 | 28 575 410 | 10629 |
| 244 090 | 206 008 | | 27 609 470 | |
| 70 530 | 207 843 | 3 391 612 | 43 853 671 | 10631 |
| | 68 020 | 873 718 | 2 575 791 | |
| | | 18 025 | 1 675 963 | 10632 |
| * | * | * | * | |

Tabel 6.b Nilai Pemakaian Bahan Bakar dan Pelumas menurut Kode Industri, 2010

| Kode Industri <i>Industrial Code</i> | Nilai - | | | | |
|---|--|--|--|--|--|
| | Bensin <i>Benzene</i> | Minyak Solar <i>Diesel Fuel</i> | Minyak Tanah <i>Kerosene</i> | Batubara <i>Coal</i> | Gas PGN <i>Public PGN</i> |
| (1) | (2) | (3) | (4) | (5) | (6) |
| 10633 | 23 635 <i>19 278</i> | 3 582 958 <i>1 502 726</i> | 1 713 | 1 241 148 <i>1 163 321</i> | 822 624 <i>771 041</i> |
| 10634 | * | * | * | * | * |
| 106 | 17 033 748 <i>12 343 535</i> | 440 940 313 <i>340 545 056</i> | 1 066 788 <i>637 100</i> | 51 785 147 <i>40 250 377</i> | 40 118 422 <i>40 040 676</i> |
| 10710 | 19 374 916 <i>7 492 217</i> | 130 477 223 <i>96 785 065</i> | 18 942 738 <i>4 570 525</i> | 1 162 359 <i>1 007 130</i> | 90 600 118 <i>84 981 786</i> |
| 10721 | 12 426 287 <i>12 426 287</i> | 503 879 795 <i>503 877 095</i> | 24 130 429 <i>24 130 109</i> | 197 005 031 <i>197 005 031</i> | 3 627 521 <i>3 627 521</i> |
| 10722 | 57 715 <i>*</i> | 603 143 <i>*</i> | <i>*</i> | <i>*</i> | <i>*</i> |
| 10723 | 380 494 <i>85 492</i> | 3 910 424 <i>2 685 453</i> | 425 141 <i>40 041</i> | | |
| 10729 | | 176 903 | 77 400 | | 206 000 |
| 10731 | 22 535 <i>2 878</i> | 997 066 <i>939 378</i> | 225 308 <i>223 053</i> | | |
| 10732 | 12 486 607 <i>765 969</i> | 82 643 436 <i>67 603 016</i> | 4 109 882 <i>225 615</i> | 1 142 404 <i>1 142 404</i> | 33 120 802 <i>31 600 123</i> |
| 10733 | * | * | * | * | * |
| 10739 | 4 633 208 <i>4 633 208</i> | 119 239 <i>110 352</i> | | | 5 569 799 <i>5 569 799</i> |
| 10740 | 2 718 814 <i>650 717</i> | 36 399 312 <i>22 867 012</i> | 2 602 789 <i>786 287</i> | 48 806 348 <i>41 215 683</i> | 61 995 097 <i>61 672 395</i> |
| 10750 | 2 684 115 <i>1 192 468</i> | 14 090 391 <i>11 124 013</i> | 10 875 323 <i>9 112 332</i> | 2 167 530 <i>1 446 556</i> | 19 510 191 <i>19 409 733</i> |
| 10761 | 10 243 524 <i>8 291 809</i> | 168 255 320 <i>147 551 954</i> | 4 493 004 <i>2 259 543</i> | 11 386 171 <i>11 036 110</i> | 5 593 767 <i>5 493 702</i> |
| 10762 | | 1 208 504 | | | |
| | <i>*</i> | <i>*</i> | <i>*</i> | <i>*</i> | <i>*</i> |
| 10771 | 44 004 092 <i>43 119 534</i> | 16 468 332 <i>12 601 721</i> | 2 243 123 <i>7 200</i> | 617 005 <i>521 005</i> | 359 776 <i>359 776</i> |
| 10772 | 2 089 881 <i>1 071 878</i> | 47 138 742 <i>44 592 754</i> | 34 948 502 <i>33 991 685</i> | 37 719 251 <i>37 719 141</i> | 104 572 155 <i>103 337 421</i> |
| 10773 | 633 470 | 2 881 572 <i>2 641 295</i> | | 2 016 939 <i>1 965 925</i> | |

Catatan : angka yang tercetak miring: industri besar, yang tercetak tebal: total IBS, *: tidak dipublikasikan
 Note: number in italic denote large industry, number in bold denote total large and medium industry, *: not publication

Table 6.b Value of Fuel and Lubricants Used by Industrial Code, 2010

| Value (000 Rp) | | | | Kode Industri |
|-------------------|--------------------|--------------------|----------------------|-----------------|
| LPG | Lainnya | Pelumas | Jumlah | Industrial Code |
| LPG | Others | Lubricant Oil | Total | |
| (7) | (8) | (9) | (10) | (1) |
| 207 | 211 260 | 44 808 | 5 928 353 | 10633 |
| | | 9 688 | 3 466 054 | |
| * | * | * | * | 10634 |
| 1 077 610 | 84 544 426 | 55 957 944 | 692 524 398 | 106 |
| 864 348 | 76 570 013 | 46 576 589 | 557 827 694 | |
| 53 808 832 | 15 464 536 | 6 174 173 | 336 004 895 | 10710 |
| 20 514 221 | 10 968 372 | 3 677 432 | 229 996 748 | |
| 4 569 082 | 327 202 908 | 135 046 328 | 1 207 887 381 | 10721 |
| 4 569 082 | 327 201 108 | 135 045 978 | 1 207 882 211 | |
| 1 050 | 920 771 | 143 592 | 1 726 271 | 10722 |
| * | * | * | * | |
| 498 372 | 279 359 | 1 952 798 | 7 446 588 | 10723 |
| | 264 121 | 1 623 730 | 4 698 837 | |
| 33 600 | | 12 371 | 506 274 | 10729 |
| 21 083 | 4 787 | 10 967 | 1 281 746 | 10731 |
| 5 054 | 4 787 | | 1 175 150 | |
| 6 643 680 | 4 457 281 | 2 031 591 | 146 635 683 | 10732 |
| 3 687 723 | 3 446 260 | 993 731 | 109 464 841 | |
| * | * | * | * | 10733 |
| 340 200 | 75 146 | 329 759 | 11 067 351 | 10739 |
| | 65 546 | 329 423 | 10 708 328 | |
| 3 300 459 | 22 864 533 | 8 171 575 | 186 858 927 | 10740 |
| 2 889 129 | 19 495 646 | 5 130 201 | 154 707 070 | |
| 1 877 887 | 9 517 735 | 937 006 | 61 660 178 | 10750 |
| 361 982 | 8 783 301 | 747 973 | 52 178 358 | |
| 8 579 389 | 90 428 258 | 14 255 300 | 313 234 733 | 10761 |
| 6 034 158 | 71 356 207 | 13 177 610 | 265 201 093 | |
| 162 652 | 516 276 | 24 751 | 1 912 183 | 10762 |
| * | * | * | * | |
| 518 747 | 12 134 510 | 1 964 408 | 78 309 993 | 10771 |
| | 10 713 629 | 1 672 444 | 68 995 309 | |
| 16 277 406 | 92 870 917 | 7 352 247 | 342 969 101 | 10772 |
| 15 201 226 | 92 320 984 | 6 895 142 | 335 130 231 | |
| 672 | 159 001 | 193 360 | 5 885 014 | 10773 |
| | | 154 548 | 4 761 768 | |

Tabel 6.b Nilai Pemakaian Bahan Bakar dan Pelumas menurut Kode Industri, 2010

| Kode Industri <i>Industrial Code</i> | Nilai - | | | | |
|---|--------------------------|------------------------------------|---------------------------------|-------------------------|------------------------------|
| | Bensin <i>Benzene</i> | Minyak Solar <i>Diesel Fuel</i> | Minyak Tanah <i>Kerosene</i> | Batubara <i>Coal</i> | Gas PGN <i>Public PGN</i> |
| (1) | (2) | (3) | (4) | (5) | (6) |
| 10774 | 1 132 162 | 7 698 169 | 3 938 416 | 2 121 102 | 577 |
| | | <i>1 086 144</i> | <i>883 086</i> | <i>1 682 226</i> | |
| 10779 | 105 855 | 1 101 401 | 3 000 | | |
| | * | * | * | * | * |
| 10791 | * | * | * | * | * |
| 10792 | 647 556 | 1 074 389 | 110 046 | 196 489 | |
| | <i>199 584</i> | <i>491 347</i> | <i>10 133</i> | <i>196 489</i> | |
| 10793 | 447 710 | 39 286 785 | 4 083 394 | 6 923 638 | 50 400 |
| | <i>24 490</i> | <i>34 191 902</i> | <i>1 320 486</i> | <i>6 883 577</i> | |
| 10794 | 5 865 587 | 16 809 991 | 14 953 356 | 5 689 084 | 4 576 856 |
| | <i>284 568</i> | <i>4 211 444</i> | <i>3 600 219</i> | <i>3 426 834</i> | <i>4 417 402</i> |
| 10799 | 540 702 | 2 806 175 | 732 871 | 335 927 | |
| | <i>50 100</i> | <i>1 260 857</i> | <i>5 400</i> | <i>225 750</i> | |
| 10801 | 2 952 807 | 115 130 752 | 29 358 | 8 875 027 | 46 239 744 |
| | <i>1 820 953</i> | <i>65 070 307</i> | | <i>7 299 243</i> | <i>46 203 718</i> |
| 10802 | 2 362 361 | 16 488 498 | | 1 798 054 | 1 921 007 |
| | <i>47 084</i> | <i>8 627 613</i> | | <i>1 761 748</i> | <i>1 883 651</i> |
| 108 | 5 315 168 | 131 619 250 | 29 358 | 10 673 081 | 48 160 751 |
| | <i>1 868 037</i> | <i>73 697 920</i> | | <i>9 060 991</i> | <i>48 087 369</i> |
| 10 | 216 098 903 | 3 872 619 089 | 149 664 286 | 528 521 328 | 517 662 878 |
| | <i>151 267 296</i> | <i>3 313 730 739</i> | <i>87 970 001</i> | <i>492 951 659</i> | <i>505 794 456</i> |
| 11010 | 1 495 615 | 1 243 216 | | | 6 609 127 |
| | <i>1 135 395</i> | <i>311 697</i> | | | <i>6 609 127</i> |
| 11020 | 96 162 | 1 820 214 | | | |
| | * | * | * | * | * |
| 11030 | * | * | * | * | * |
| | * | * | * | * | * |
| 11040 | 5 240 896 | 99 817 752 | 2 672 476 | 2 251 234 | 17 229 389 |
| | <i>2 864 050</i> | <i>78 948 293</i> | <i>2 263 008</i> | <i>142 635</i> | <i>16 933 962</i> |
| 11050 | 12 423 598 | 123 433 613 | 84 627 | 96 125 | 2 032 405 |
| | <i>4 306 834</i> | <i>97 431 347</i> | <i>11 312</i> | <i>61 857</i> | <i>1 753 144</i> |
| 11090 | 15 900 | 4 685 053 | 90 | | 409 664 |
| | * | * | * | * | * |
| 110 | 21 279 415 | 233 521 465 | 2 757 193 | 2 347 359 | 56 252 888 |
| | <i>8 306 279</i> | <i>184 897 397</i> | <i>2 274 320</i> | <i>204 492</i> | <i>55 515 034</i> |

Catatan : angka yang tercetak miring: industri besar, yang tercetak tebal: total IBS, *: tidak dipublikasikan
 Note: number in italic denote large industry, number in bold denote total large and medium industry, *: not publication

Table 6.b Value of Fuel and Lubricants Used by Industrial Code, 2010

| <i>Value (000 Rp)</i> | | | | Kode Industri |
|-----------------------|--------------------|----------------------|----------------------|------------------------|
| LPG | Lainnya | Pelumas | Jumlah | <i>Industrial Code</i> |
| <i>LPG</i> | <i>Others</i> | <i>Lubricant Oil</i> | <i>Total</i> | |
| (7) | (8) | (9) | (10) | (1) |
| 1 029 043 | 333 620 | 276 747 | 16 529 836 | 10774 |
| 539 970 | | 6 250 | 4 197 676 | |
| 225 397 | 174 350 | 24 054 | 1 634 057 | 10779 |
| * | * | * | * | |
| * | * | * | * | 10791 |
| 1 033 463 | 1 498 242 | 102 118 | 4 662 303 | 10792 |
| 220 238 | 184 984 | 31 349 | 1 334 124 | |
| 3 263 106 | 4 719 940 | 273 580 | 59 048 553 | 10793 |
| 2 461 806 | 3 806 843 | 126 663 | 48 815 767 | |
| 10 773 066 | 27 866 608 | 1 330 685 | 87 865 233 | 10794 |
| 1 308 688 | 1 557 022 | 106 937 | 18 913 114 | |
| 1 824 550 | 124 273 | 520 562 | 6 885 060 | 10799 |
| 1 239 950 | | 26 115 | 2 808 172 | |
| 1 021 992 | 26 705 263 | 15 655 761 | 216 610 704 | 10801 |
| 999 358 | 17 949 863 | 14 863 242 | 154 206 684 | |
| 7 535 266 | 6 970 208 | 640 179 | 37 715 573 | 10802 |
| | 5 491 759 | 276 540 | 18 088 395 | |
| 8 557 258 | 33 675 471 | 16 295 940 | 254 326 277 | 108 |
| 999 358 | 23 441 622 | 15 139 782 | 172 295 079 | |
| 192 676 571 | 937 816 409 | 433 153 664 | 6 848 213 128 | 10 |
| 122 382 933 | 826 412 854 | 391 287 476 | 5 891 797 414 | |
| 547 241 | 472 507 | 74 299 | 10 442 005 | 11010 |
| 547 241 | 451 834 | | 9 055 294 | |
| 525 | 73 800 | 4 564 | 1 995 265 | 11020 |
| * | * | * | * | |
| * | * | * | * | 11030 |
| * | * | * | * | |
| 717 170 | 6 830 291 | 5 614 305 | 140 373 513 | 11040 |
| 642 594 | 4 599 161 | 3 456 666 | 109 850 369 | |
| 198 697 | 1 533 554 | 5 611 545 | 145 414 164 | 11050 |
| 104 701 | 394 853 | 3 872 916 | 107 936 964 | |
| 51 125 | 16 210 | 12 219 | 5 190 261 | 11090 |
| * | * | * | * | |
| 1 514 758 | 8 926 362 | 11 351 653 | 337 951 093 | 110 |
| 1 295 061 | 5 519 648 | 7 332 346 | 265 344 577 | |

Tabel 6.b Nilai Pemakaian Bahan Bakar dan Pelumas menurut Kode Industri, 2010

| Kode Industri <i>Industrial Code</i> | Nilai - | | | | |
|---|--------------------------|------------------------------------|---------------------------------|-------------------------|------------------------------|
| | Bensin <i>Benzene</i> | Minyak Solar <i>Diesel Fuel</i> | Minyak Tanah <i>Kerosene</i> | Batubara <i>Coal</i> | Gas PGN <i>Public PGN</i> |
| (1) | (2) | (3) | (4) | (5) | (6) |
| 11 | 21 279 415 | 233 521 465 | 2 757 193 | 2 347 359 | 56 252 888 |
| | <i>8 306 279</i> | <i>184 897 397</i> | <i>2 274 320</i> | <i>204 492</i> | <i>55 515 034</i> |
| 12011 | 58 894 162 | 268 262 065 | 474 374 | | 1 710 064 |
| | <i>54 071 334</i> | <i>262 837 849</i> | <i>254 922</i> | | <i>1 704 499</i> |
| 12012 | 1 640 970 | 8 588 075 | | | |
| | <i>1 364 862</i> | <i>8 200 842</i> | | | |
| 12019 | 229 245 | 325 132 | 851 | | |
| | <i>204 187</i> | <i>167 404</i> | | | |
| 12091 | 21 081 729 | 40 765 084 | 1 194 410 | 547 105 | 4 867 989 |
| | <i>19 570 671</i> | <i>32 562 333</i> | <i>131 423</i> | <i>257 179</i> | <i>4 867 989</i> |
| 12099 | 1 799 158 | 17 772 669 | 115 061 | | |
| | * | * | * | * | * |
| 12 | 83 645 264 | 335 713 025 | 1 784 696 | 547 105 | 6 578 053 |
| | <i>75 218 119</i> | <i>317 031 300</i> | <i>386 345</i> | <i>257 179</i> | <i>6 572 488</i> |
| 13111 | 234 990 | 5 199 049 | | 5 073 502 | 2 750 638 |
| | <i>60 911</i> | <i>383 131</i> | | <i>101 578</i> | <i>2 719 438</i> |
| 13112 | 4 226 997 | 170 644 313 | 8 589 837 | 48 319 441 | 17 441 189 |
| | <i>3 000 112</i> | <i>168 911 324</i> | <i>8 589 116</i> | <i>48 192 413</i> | <i>17 441 189</i> |
| 13113 | 2 663 547 | 43 496 972 | 673 439 | 18 940 161 | 11 803 658 |
| | <i>2 133 101</i> | <i>40 546 023</i> | <i>673 439</i> | <i>18 940 161</i> | <i>11 803 658</i> |
| 13121 | 18 646 053 | 116 420 760 | 3 122 161 | 577 465 447 | 61 263 391 |
| | <i>13 516 125</i> | <i>109 290 232</i> | <i>1 777 884</i> | <i>565 905 141</i> | <i>61 242 379</i> |
| 13122 | 168 659 | 26 245 | 36 491 | 1 034 158 | 15 897 |
| | <i>2 102</i> | <i>6 629</i> | <i>7 120</i> | <i>1 034 158</i> | |
| 13131 | 53 613 414 | 77 865 925 | 234 600 | 92 979 941 | 11 951 138 |
| | <i>52 336 307</i> | <i>72 172 176</i> | <i>234 600</i> | <i>92 659 939</i> | <i>11 868 406</i> |
| 13132 | 40 394 596 | 82 380 927 | 76 181 993 | 240 583 289 | 4 238 121 |
| | <i>35 311 175</i> | <i>75 283 089</i> | <i>75 234 027</i> | <i>211 062 913</i> | <i>1 599 606</i> |
| 13133 | 7 704 138 | 23 711 328 | 9 270 790 | 185 732 932 | 487 650 |
| | <i>620 775</i> | <i>17 375 499</i> | <i>2 941 645</i> | <i>164 591 819</i> | <i>386 483</i> |
| 13134 | 1 777 341 | 3 102 925 | 3 668 281 | 1 072 314 | 114 546 |
| | <i>477 262</i> | <i>2 000 714</i> | <i>985 554</i> | <i>693 943</i> | <i>71 134</i> |
| 131 | 129 429 735 | 522 848 444 | 101 777 592 | 1 171 201 185 | 110 066 228 |
| | <i>107 457 870</i> | <i>485 968 817</i> | <i>90 443 385</i> | <i>1 103 182 065</i> | <i>107 132 293</i> |
| 13911 | 6 025 332 | 47 047 844 | 694 595 | 60 441 947 | 3 551 928 |
| | <i>656 976</i> | <i>42 935 638</i> | <i>691 302</i> | <i>59 176 411</i> | <i>3 544 098</i> |

Catatan : angka yang tercetak miring: industri besar, yang tercetak tebal: total IBS, *: tidak dipublikasikan
 Note: number in italic denote large industry, number in bold denote total large and medium industry, *: not publication

Table 6.b Value of Fuel and Lubricants Used by Industrial Code, 2010

| Value (000 Rp) | | | | Kode Industri |
|-------------------|--------------------|--------------------|----------------------|-----------------|
| LPG | Lainnya | Pelumas | Jumlah | Industrial Code |
| LPG | Others | Lubricant Oil | Total | |
| (7) | (8) | (9) | (10) | (1) |
| 1 514 758 | 8 926 362 | 11 351 653 | 337 951 093 | 11 |
| 1 295 061 | 5 519 648 | 7 332 346 | 265 344 577 | |
| 479 237 | 44 991 338 | 18 527 747 | 393 338 987 | 12011 |
| 436 690 | 44 928 055 | 17 788 859 | 382 022 208 | |
| | 11 405 342 | 36 814 | 21 671 201 | 12012 |
| | 10 989 619 | | 20 555 323 | |
| 4 899 | 11 172 | 36 836 | 608 135 | 12019 |
| 4 899 | 11 172 | 14 269 | 401 931 | |
| 758 724 | 51 900 837 | 24 064 410 | 145 180 288 | 12091 |
| 676 940 | 43 460 313 | 22 297 640 | 123 824 488 | |
| 46 264 | | 37 781 | 19 770 933 | 12099 |
| * | * | * | * | |
| 1 289 124 | 108 308 689 | 42 703 588 | 580 569 544 | 12 |
| 1 118 529 | 99 389 159 | 40 109 968 | 540 083 087 | |
| 1 470 | 18 252 | 352 142 | 13 630 043 | 13111 |
| 1 248 | | 206 311 | 3 472 617 | |
| 2 101 006 | 4 811 822 | 11 503 857 | 267 638 462 | 13112 |
| 1 327 134 | 4 810 060 | 11 243 520 | 263 514 868 | |
| 511 901 | 3 462 781 | 6 231 582 | 87 784 041 | 13113 |
| 511 901 | 3 462 781 | 5 646 898 | 83 717 962 | |
| 11 550 730 | 262 511 128 | 31 916 051 | 1 082 895 721 | 13121 |
| 10 220 642 | 261 176 161 | 28 343 504 | 1 051 472 068 | |
| 34 726 | 6 040 | 97 573 | 1 419 789 | 13122 |
| | | 85 865 | 1 135 874 | |
| 858 366 | 21 550 503 | 63 001 875 | 322 055 762 | 13131 |
| 733 201 | 21 539 043 | 62 611 811 | 314 155 483 | |
| 15 602 604 | 52 420 723 | 13 255 330 | 525 057 583 | 13132 |
| 13 936 455 | 49 713 066 | 11 555 460 | 473 695 791 | |
| 3 247 985 | 11 468 815 | 8 346 628 | 249 970 266 | 13133 |
| 2 832 430 | 6 257 906 | 6 106 271 | 201 112 828 | |
| 3 460 915 | 20 049 975 | 475 227 | 33 721 524 | 13134 |
| 1 188 515 | 16 187 599 | 59 412 | 21 664 133 | |
| 37 369 703 | 376 300 039 | 135 180 265 | 2 584 173 191 | 131 |
| 30 751 526 | 363 146 616 | 125 859 052 | 2 413 941 624 | |
| 7 561 334 | 156 744 | 3 840 987 | 129 320 711 | 13911 |
| 7 226 224 | 47 129 | 1 319 682 | 115 597 460 | |

Tabel 6.b Nilai Pemakaian Bahan Bakar dan Pelumas menurut Kode Industri, 2010

| Kode Industri <i>Industrial Code</i> | Nilai - | | | | |
|---|--|--|--|--|--|
| | Bensin <i>Benzene</i> | Minyak Solar <i>Diesel Fuel</i> | Minyak Tanah <i>Kerosene</i> | Batubara <i>Coal</i> | Gas PGN <i>Public PGN</i> |
| (1) | (2) | (3) | (4) | (5) | (6) |
| 13912 | 144 070 <i>33 583</i> | 2 022 351 <i>2 001 301</i> | 1 979 <i>959</i> | | |
| 13921 | 5 806 185 <i>4 386 072</i> | 387 207 652 <i>384 404 761</i> | 106 051 <i>17 405</i> | 225 789 692 <i>224 886 813</i> | 40 357 045 <i>40 168 236</i> |
| 13922 | 525 031 <i>57 988</i> | 51 920 <i>724</i> | 3 878 <i>3 284</i> | | |
| 13923 | 191 475 <i>155 843</i> | 865 942 <i>219 379</i> | 54 | | 76 999 <i>73 931</i> |
| 13924 | 64 215 <i>18 000</i> | 89 897 <i>35 294</i> | 132 | 6 781 066 <i>6 781 066</i> | |
| 13929 | 2 427 795 <i>1 824 575</i> | 2 446 060 <i>1 832 492</i> | 67 440 | | 712 585 <i>712 585</i> |
| 13930 | 2 414 590 <i>2 346 186</i> | 8 475 547 <i>7 566 450</i> | 3 275 | 2 882 113 <i>2 879 028</i> | 8 303 171 <i>8 281 059</i> |
| 13941 | 2 217 566 <i>991 200</i> | 6 069 354 <i>2 465 316</i> | 1 000 | 636 711 <i>636 711</i> | 609 095 <i>321 339</i> |
| 13942 | 1 541 689 <i>618 991</i> | 1 436 641 <i>1 156 803</i> | 145 224 <i>143 554</i> | | |
| 13991 | 961 435 <i>303 827</i> | 1 181 248 <i>641 281</i> | 29 686 | | 6 193 499 <i>6 193 499</i> |
| 13992 | 463 384 <i>*</i> | 81 700 <i>*</i> | 672 <i>*</i> | * | 1 440 000 <i>*</i> |
| 13993 | 263 638 | 1 006 400 <i>1 006 400</i> | | 868 479 <i>700 479</i> | 2 703 474 <i>1 320 500</i> |
| 13995 | * <i>*</i> | * <i>*</i> | * <i>*</i> | * <i>*</i> | * <i>*</i> |
| 13996 | * <i>*</i> | * <i>*</i> | * <i>*</i> | * <i>*</i> | * <i>*</i> |
| 13997 | 534 759 <i>4 725</i> | 1 916 500 <i>254 429</i> | 465 | 1 036 | |
| 13999 | 1 145 706 <i>567 281</i> | 10 490 342 <i>9 173 891</i> | 103 329 <i>103 329</i> | 10 211 868 <i>10 211 868</i> | 14 674 818 <i>14 674 818</i> |
| 14111 | 327 926 777 <i>290 786 150</i> | 761 262 831 <i>739 175 114</i> | 16 770 334 <i>12 997 657</i> | 39 357 239 <i>35 658 316</i> | 13 511 153 <i>9 778 031</i> |
| 14112 | 1 349 962 <i>1 000 436</i> | 29 385 142 <i>29 360 113</i> | 5 450 | | |

Catatan : angka yang tercetak miring: industri besar, yang tercetak tebal: total IBS, *: tidak dipublikasikan
 Note: number in italic denote large industry, number in bold denote total large and medium industry, *: not publication

Table 6.b Value of Fuel and Lubricants Used by Industrial Code, 2010

| <i>Value (000 Rp)</i> | | | | Kode Industri |
|-----------------------|-------------------|----------------------|----------------------|------------------------|
| LPG | Lainnya | Pelumas | Jumlah | <i>Industrial Code</i> |
| <i>LPG</i> | <i>Others</i> | <i>Lubricant Oil</i> | <i>Total</i> | |
| (7) | (8) | (9) | (10) | (1) |
| | 12 000 | 202 498 | 2 382 898 | 13912 |
| | | 185 234 | 2 221 077 | |
| 1 411 599 | 2 458 365 | 2 003 725 | 665 140 314 | 13921 |
| 1 381 235 | 1 752 844 | 1 658 370 | 658 655 736 | |
| 249 676 | 32 450 | 87 407 | 950 362 | 13922 |
| | | 23 132 | 85 128 | |
| | 136 228 | 360 017 | 1 630 715 | 13923 |
| | 130 900 | 333 720 | 913 773 | |
| 8 145 | | 145 138 | 7 088 593 | 13924 |
| | | 112 726 | 6 947 086 | |
| 3 225 | 1 572 546 | 251 748 | 7 481 399 | 13929 |
| 3 225 | 1 572 546 | 174 265 | 6 119 688 | |
| 942 423 | 1 369 719 | 198 067 | 24 588 905 | 13930 |
| 648 373 | 1 368 525 | 136 293 | 23 225 914 | |
| 7 950 | | 912 271 | 10 453 947 | 13941 |
| | | 178 122 | 4 592 688 | |
| 14 210 | 1 460 | 157 091 | 3 296 315 | 13942 |
| 2 200 | | 4 261 | 1 925 809 | |
| 146 932 | 29 917 | 164 104 | 8 706 821 | 13991 |
| 100 650 | 29 917 | 84 332 | 7 353 506 | |
| | | 133 943 | 2 119 699 | 13992 |
| * | * | * | * | |
| | | 85 918 | 4 927 909 | 13993 |
| | | 28 880 | 3 056 259 | |
| * | * | * | * | 13995 |
| * | * | * | * | |
| * | * | * | * | 13996 |
| * | * | * | * | |
| 1 092 | 8 | 212 858 | 2 666 718 | 13997 |
| | | 31 768 | 290 922 | |
| 6 480 | 1 759 996 | 1 293 454 | 39 685 993 | 13999 |
| | 1 680 030 | 1 101 361 | 37 512 578 | |
| 64 586 153 | 94 499 045 | 45 565 643 | 1 363 479 175 | 14111 |
| 52 301 773 | 91 873 525 | 35 485 115 | 1 268 055 681 | |
| 5 624 | 3 321 | 719 274 | 31 468 773 | 14112 |
| | | 511 704 | 30 872 253 | |

Tabel 6.b Nilai Pemakaian Bahan Bakar dan Pelumas menurut Kode Industri, 2010

| Kode Industri <i>Industrial Code</i> | Nilai - | | | | |
|---|--------------------------|------------------------------------|---------------------------------|-------------------------|------------------------------|
| | Bensin <i>Benzene</i> | Minyak Solar <i>Diesel Fuel</i> | Minyak Tanah <i>Kerosene</i> | Batubara <i>Coal</i> | Gas PGN <i>Public PGN</i> |
| (1) | (2) | (3) | (4) | (5) | (6) |
| 14120 | 121 704 | 25 216 | | | |
| | * | * | * | * | * |
| 14131 | 3 060 750 | 4 233 357 | 146 886 | 241 920 | 19 983 |
| | <i>1 144 683</i> | <i>3 161 381</i> | <i>98 419</i> | <i>241 920</i> | |
| 14132 | 883 033 | 663 558 | 195 009 | | 696 |
| | <i>841 950</i> | <i>657 008</i> | <i>195 009</i> | | <i>696</i> |
| 141 | 333 342 226 | 795 570 104 | 17 117 679 | 39 599 159 | 13 531 832 |
| | <i>293 775 049</i> | <i>772 353 616</i> | <i>13 291 085</i> | <i>35 900 236</i> | <i>9 778 727</i> |
| 14200 | * | * | * | * | * |
| | * | * | * | * | * |
| 142 | * | * | * | * | * |
| | * | * | * | * | * |
| 14301 | 7 931 118 | 29 935 662 | 364 064 | 1 964 163 | 1 141 486 |
| | <i>4 499 344</i> | <i>27 438 319</i> | <i>201 451</i> | <i>1 901 640</i> | <i>1 106 336</i> |
| 14302 | 571 197 | 401 208 | 2 254 | | |
| | <i>27 969</i> | <i>56 250</i> | | | |
| 14303 | 305 489 | 4 282 625 | 20 149 | 2 945 635 | |
| | <i>229 310</i> | <i>4 098 008</i> | | <i>2 945 635</i> | |
| 143 | 8 807 804 | 34 619 495 | 386 467 | 4 909 798 | 1 141 486 |
| | <i>4 756 623</i> | <i>31 592 577</i> | <i>201 451</i> | <i>4 847 275</i> | <i>1 106 336</i> |
| 14 | 342 150 030 | 830 191 219 | 17 504 146 | 44 508 957 | 14 673 318 |
| | <i>298 531 672</i> | <i>803 947 813</i> | <i>13 492 536</i> | <i>40 747 511</i> | <i>10 885 063</i> |
| 15111 | 111 373 | 636 970 | 1 068 | 64 759 | |
| 15112 | 2 817 025 | 53 775 693 | 1 116 704 | 1 522 897 | 133 522 |
| | <i>2 212 793</i> | <i>48 983 940</i> | <i>782 218</i> | <i>1 439 665</i> | <i>132 770</i> |
| 15114 | 33 675 | 210 269 | | | 1 590 067 |
| | <i>24 000</i> | <i>210 269</i> | | | <i>1 590 067</i> |
| 15121 | 4 079 171 | 18 294 436 | 237 799 | | |
| | <i>2 413 663</i> | <i>17 893 325</i> | <i>159 510</i> | | |
| 15122 | 167 000 | 29 194 | | 1 703 869 | |
| | * | * | * | * | * |
| 15129 | 419 450 | 1 574 446 | 4 148 | | |
| | <i>388 957</i> | <i>1 529 086</i> | | | |
| 151 | 7 627 694 | 74 521 008 | 1 359 719 | 3 291 525 | 1 723 589 |
| | <i>5 201 913</i> | <i>68 631 620</i> | <i>941 728</i> | <i>3 143 534</i> | <i>1 722 837</i> |

Catatan : angka yang tercetak miring: industri besar, yang tercetak tebal: total IBS, *: tidak dipublikasikan
 Note: number in italic denote large industry, number in bold denote total large and medium industry, *: not publication

Table 6.b Value of Fuel and Lubricants Used by Industrial Code, 2010

| <i>Value (000 Rp)</i> | | | | Kode Industri |
|-----------------------|--------------------|----------------------|----------------------|------------------------|
| LPG | Lainnya | Pelumas | Jumlah | <i>Industrial Code</i> |
| <i>LPG</i> | <i>Others</i> | <i>Lubricant Oil</i> | <i>Total</i> | |
| (7) | (8) | (9) | (10) | (1) |
| 14 605 | 860 500 | 14 973 | 1 036 998 | 14120 |
| * | * | * | * | |
| 1 717 676 | 4 586 102 | 694 665 | 14 701 339 | 14131 |
| 101 724 | 4 562 570 | 257 771 | 9 568 468 | |
| 163 299 | | 41 004 | 1 946 599 | 14132 |
| 148 773 | | 31 652 | 1 875 088 | |
| 66 487 357 | 99 948 968 | 47 035 559 | 1 412 632 884 | 141 |
| 52 552 270 | 97 296 595 | 36 291 342 | 1 311 238 920 | |
| * | * | * | * | 14200 |
| * | * | * | * | |
| * | * | * | * | 142 |
| * | * | * | * | |
| 1 573 879 | 541 450 | 3 247 614 | 46 699 436 | 14301 |
| 545 850 | 495 732 | 1 912 270 | 38 100 942 | |
| 68 430 | 68 885 | 96 748 | 1 208 722 | 14302 |
| | 6 000 | 1 789 | 92 008 | |
| 30 880 | 2 806 | 202 430 | 7 790 014 | 14303 |
| 2 320 | | 133 086 | 7 408 359 | |
| 1 673 189 | 613 141 | 3 546 792 | 55 698 172 | 143 |
| 548 170 | 501 732 | 2 047 145 | 45 601 309 | |
| 68 160 546 | 100 562 109 | 50 583 351 | 1 468 333 676 | 14 |
| 53 100 440 | 97 798 327 | 38 339 487 | 1 356 842 849 | |
| 1 785 | 52 720 | 33 498 | 902 173 | 15111 |
| 2 643 440 | 1 486 359 | 2 695 192 | 66 190 832 | 15112 |
| 461 588 | 1 400 690 | 1 192 989 | 56 606 653 | |
| 2 139 502 | | 3 900 | 3 977 413 | 15114 |
| 2 139 502 | | 2 400 | 3 966 238 | |
| 19 493 | 24 318 | 4 263 543 | 26 918 760 | 15121 |
| 13 298 | 17 857 | 4 106 736 | 24 604 389 | |
| 18 650 | 4 195 | 13 750 | 1 936 658 | 15122 |
| * | * | * | * | |
| 456 | | 104 878 | 2 103 378 | 15129 |
| 456 | | 99 135 | 2 017 634 | |
| 4 823 326 | 1 567 592 | 7 114 761 | 102 029 214 | 151 |
| 2 614 844 | 1 418 547 | 5 401 260 | 89 076 283 | |

Tabel 6.b Nilai Pemakaian Bahan Bakar dan Pelumas menurut Kode Industri, 2010

| Kode Industri <i>Industrial Code</i> | Nilai - | | | | |
|---|--------------------------|------------------------------------|---------------------------------|-------------------------|------------------------------|
| | Bensin <i>Benzene</i> | Minyak Solar <i>Diesel Fuel</i> | Minyak Tanah <i>Kerosene</i> | Batubara <i>Coal</i> | Gas PGN <i>Public PGN</i> |
| (1) | (2) | (3) | (4) | (5) | (6) |
| 15201 | 10 206 214 | 23 511 806 | 964 717 | 330 459 | 9 735 193 |
| | <i>2 922 567</i> | <i>17 571 632</i> | <i>103 199</i> | <i>24 304</i> | <i>9 694 708</i> |
| 15202 | 9 418 567 | 205 261 796 | 147 306 | 7 237 928 | 6 102 530 |
| | <i>7 676 094</i> | <i>203 321 429</i> | <i>99 122</i> | <i>7 237 928</i> | <i>6 102 530</i> |
| 15203 | 360 823 | 4 183 250 | 131 408 | 236 | |
| | <i>153 648</i> | <i>2 978 203</i> | | | |
| 15209 | 1 359 567 | 10 348 287 | 5 247 | 5 802 951 | 1 403 372 |
| | <i>1 237 578</i> | <i>10 150 618</i> | | <i>5 802 951</i> | <i>1 403 372</i> |
| 152 | 21 345 171 | 243 305 139 | 1 248 678 | 13 371 574 | 17 241 095 |
| | <i>11 989 887</i> | <i>234 021 882</i> | <i>202 321</i> | <i>13 065 183</i> | <i>17 200 610</i> |
| 15 | 28 972 865 | 317 826 147 | 2 608 397 | 16 663 099 | 18 964 684 |
| | <i>17 191 800</i> | <i>302 653 502</i> | <i>1 144 049</i> | <i>16 208 717</i> | <i>18 923 447</i> |
| 16101 | 7 144 142 | 72 288 581 | 307 813 | 315 303 | 8 644 |
| | <i>2 898 551</i> | <i>42 656 967</i> | <i>92 083</i> | | <i>2 721</i> |
| 16102 | 6 788 642 | 50 439 589 | 89 613 | 8 302 622 | 582 538 |
| | <i>6 582 712</i> | <i>47 520 727</i> | <i>82 930</i> | <i>8 302 622</i> | <i>10 000</i> |
| 16103 | 161 218 | 390 449 | 195 013 | | 6 000 |
| | <i>*</i> | <i>*</i> | <i>*</i> | <i>*</i> | <i>*</i> |
| 16104 | 391 142 | 1 507 127 | 1 733 289 | | |
| | <i>7 425</i> | <i>980 859</i> | <i>494 815</i> | | |
| 161 | 14 485 144 | 124 625 746 | 2 325 728 | 8 617 925 | 597 182 |
| | <i>9 514 338</i> | <i>91 174 553</i> | <i>669 828</i> | <i>8 302 622</i> | <i>12 721</i> |
| 16211 | 2 764 714 | 132 278 535 | 765 785 | 42 656 | 22 572 428 |
| | <i>2 651 851</i> | <i>128 765 803</i> | <i>683 820</i> | <i>28 500</i> | <i>22 572 428</i> |
| 16212 | 3 619 487 | 180 758 678 | 1 234 109 | 8 346 802 | 2 751 |
| | <i>3 563 961</i> | <i>178 793 635</i> | <i>1 195 346</i> | <i>8 346 802</i> | |
| 16213 | 1 816 385 | 30 216 045 | 210 137 | 62 989 | 427 |
| | <i>1 686 617</i> | <i>27 486 237</i> | <i>205 800</i> | | <i>427</i> |
| 16214 | 1 011 699 | 23 172 465 | 187 500 | | 169 |
| | <i>407 128</i> | <i>21 112 823</i> | | | <i>169</i> |
| 16221 | 7 941 835 | 70 839 077 | 131 759 | 1 891 | 5 850 |
| | <i>2 694 488</i> | <i>64 184 831</i> | <i>60 820</i> | <i>706</i> | |
| 16222 | 220 892 | 1 125 856 | 2 443 | | |
| | <i>89 869</i> | <i>940 576</i> | <i>443</i> | | |
| 16230 | 1 869 843 | 5 361 890 | 39 856 | | 1 705 |
| | <i>1 178 819</i> | <i>4 585 373</i> | <i>955</i> | | <i>1 705</i> |

Catatan : angka yang tercetak miring: industri besar, yang tercetak tebal: total IBS, *: tidak dipublikasikan
 Note: number in italic denote large industry, number in bold denote total large and medium industry, *: not publication

Table 6.b Value of Fuel and Lubricants Used by Industrial Code, 2010

| <i>Value (000 Rp)</i> | | | | Kode Industri |
|-----------------------|-------------------|----------------------|--------------------|------------------------|
| LPG | Lainnya | Pelumas | Jumlah | <i>Industrial Code</i> |
| <i>LPG</i> | <i>Others</i> | <i>Lubricant Oil</i> | <i>Total</i> | |
| (7) | (8) | (9) | (10) | (1) |
| 920 814 | 675 075 | 4 215 766 | 50 560 044 | 15201 |
| 11 290 | 360 084 | 2 709 822 | 33 397 606 | |
| 4 378 551 | 76 357 427 | 16 455 614 | 325 359 719 | 15202 |
| 4 360 080 | 76 354 876 | 16 411 515 | 321 563 574 | |
| 5 843 | 3 813 | 341 932 | 5 027 305 | 15203 |
| | 3 813 | 176 294 | 3 311 958 | |
| 61 015 | 104 653 | 236 319 | 19 321 411 | 15209 |
| 60 800 | 99 637 | 89 821 | 18 844 777 | |
| 5 366 223 | 77 140 968 | 21 249 631 | 400 268 479 | 152 |
| 4 432 170 | 76 818 410 | 19 387 452 | 377 117 915 | |
| 10 189 549 | 78 708 560 | 28 364 392 | 502 297 693 | 15 |
| 7 047 014 | 78 236 957 | 24 788 712 | 466 194 198 | |
| 82 384 | 1 259 189 | 8 413 189 | 89 819 245 | 16101 |
| 45 907 | 889 063 | 5 928 851 | 52 514 143 | |
| 51 990 | 1 624 043 | 4 419 770 | 72 298 807 | 16102 |
| 51 840 | 29 664 | 4 141 556 | 66 722 051 | |
| | 118 040 | 66 539 | 937 259 | 16103 |
| * | * | * | * | |
| 16 614 | 2 | 276 247 | 3 924 421 | 16104 |
| 2 864 | 1 | 186 165 | 1 672 129 | |
| 150 988 | 3 001 274 | 13 175 745 | 166 979 732 | 161 |
| 100 611 | 918 728 | 10 259 452 | 120 952 853 | |
| 59 911 | 3 149 223 | 27 679 365 | 189 312 617 | 16211 |
| 53 873 | 3 133 275 | 27 478 374 | 185 367 924 | |
| 36 614 | 17 405 365 | 27 201 748 | 238 605 554 | 16212 |
| 33 262 | 17 404 965 | 27 073 326 | 236 411 297 | |
| 1 171 631 | 886 099 | 2 982 743 | 37 346 456 | 16213 |
| 1 170 539 | 868 060 | 2 551 542 | 33 969 222 | |
| 24 651 | 430 959 | 3 133 560 | 27 961 003 | 16214 |
| 23 051 | 53 119 | 2 591 398 | 24 187 688 | |
| 350 694 | 638 096 | 10 454 436 | 90 363 638 | 16221 |
| 148 600 | 149 270 | 9 322 310 | 76 561 025 | |
| 2 000 | | 109 358 | 1 460 549 | 16222 |
| | | 90 706 | 1 121 594 | |
| 23 267 | 65 671 | 473 828 | 7 836 060 | 16230 |
| 309 | 939 | 187 034 | 5 955 134 | |

Tabel 6.b Nilai Pemakaian Bahan Bakar dan Pelumas menurut Kode Industri, 2010

| Kode Industri <i>Industrial Code</i> | Nilai - | | | | |
|---|---|--|--------------------------------------|--|--|
| | Bensin <i>Benzene</i> | Minyak Solar <i>Diesel Fuel</i> | Minyak Tanah <i>Kerosene</i> | Batubara <i>Coal</i> | Gas PGN <i>Public PGN</i> |
| (1) | (2) | (3) | (4) | (5) | (6) |
| 16291 | 1 368 373 <i>460 438</i> | 1 684 148 <i>1 114 246</i> | 288 314 | | 242 851 |
| 16292 | 455 314 <i>157 865</i> | 236 683 <i>105 800</i> | 44 896 <i>8 550</i> | | |
| 16293 | 1 319 247 <i>666 803</i> | 2 940 037 <i>2 361 657</i> | 194 431 <i>20 600</i> | 4 900 | 38 977 |
| 16294 | 351 792 <i>225 539</i> | 734 203 <i>530 790</i> | 76 687 <i>74 139</i> | | 28 200 <i>28 200</i> |
| 16295 | 15 698 227 <i>14 173 169</i> | 1 479 257 <i>277 344</i> | 31 308 | | |
| 16299 | 2 377 600 <i>509 410</i> | 5 754 721 <i>3 479 976</i> | 23 387 <i>14 000</i> | | |
| 16 | 55 300 552 <i>37 980 295</i> | 581 207 341 <i>524 913 644</i> | 5 556 340 <i>2 934 301</i> | 17 077 163 <i>16 678 630</i> | 23 490 540 <i>22 615 650</i> |
| 17011 | 81 694 660 <i>81 694 660</i> | 452 252 464 <i>452 208 828</i> | 280 744 <i>280 744</i> | | 255 070 387 <i>255 070 387</i> |
| 17012 | 1 906 005 <i>1 777 294</i> | 64 936 510 <i>64 491 863</i> | 139 442 <i>118 217</i> | 37 147 933 <i>37 139 396</i> | 47 666 059 <i>47 255 026</i> |
| 17013 | * | * | * | * | * |
| 17014 | 546 056 <i>523 802</i> | 1 251 052 <i>1 243 402</i> | | | |
| 17019 | 1 972 173 <i>252 591</i> | 48 751 003 <i>45 036 640</i> | 8 155 | 6 683 967 <i>6 683 967</i> | 2 300 000 |
| 17021 | 4 802 818 <i>226 729</i> | 20 626 908 <i>17 431 623</i> | 57 683 <i>57 483</i> | 238 351 474 <i>238 218 166</i> | 136 613 038 <i>136 613 038</i> |
| 17022 | 17 161 935 <i>7 445 735</i> | 79 136 709 <i>65 776 237</i> | 3 843 280 <i>3 498 881</i> | 103 162 691 <i>100 209 788</i> | 12 691 508 <i>12 379 154</i> |
| 17091 | 154 936 | 45 728 149 <i>44 112 534</i> | 41 309 | 1 157 660 <i>428 660</i> | 63 211 245 <i>60 648 525</i> |
| 17099 | 2 083 228 <i>717 008</i> | 1 990 513 <i>938 907</i> | 106 631 | 7 840 853 <i>3 950</i> | 19 734 |
| 17 | 110 503 159 <i>92 819 167</i> | 714 673 308 <i>691 240 034</i> | 4 477 244 <i>3 955 325</i> | 394 344 578 <i>382 683 927</i> | 517 571 971 <i>511 966 130</i> |
| 18111 | 17 873 726 <i>7 859 668</i> | 22 441 009 <i>16 828 240</i> | 517 753 <i>93 205</i> | 959 172 | 108 606 <i>91 156</i> |

Catatan : angka yang tercetak miring: industri besar, yang tercetak tebal: total IBS, *: tidak dipublikasikan
 Note: number in italic denote large industry, number in bold denote total large and medium industry, *: not publication

Table 6.b Value of Fuel and Lubricants Used by Industrial Code, 2010

| <i>Value (000 Rp)</i> | | | | Kode Industri |
|-----------------------|----------------------|----------------------|----------------------|------------------------|
| LPG | Lainnya | Pelumas | Jumlah | <i>Industrial Code</i> |
| <i>LPG</i> | <i>Others</i> | <i>Lubricant Oil</i> | <i>Total</i> | |
| (7) | (8) | (9) | (10) | (1) |
| 839 705 | 386 649 | 343 611 | 5 153 651 | 16291 |
| 232 730 | 337 223 | 70 286 | 2 214 923 | |
| 82 386 | 51 510 | 60 855 | 931 644 | 16292 |
| 65 640 | 3 810 | 17 605 | 359 270 | |
| 338 216 | 35 176 | 257 751 | 5 128 735 | 16293 |
| 230 716 | 7 885 | 158 085 | 3 445 746 | |
| 2 660 | 96 392 | 83 636 | 1 373 570 | 16294 |
| 1 115 | 12 885 | 55 640 | 928 308 | |
| 1 492 919 | 783 698 | 312 401 | 19 797 810 | 16295 |
| | 689 731 | 43 744 | 15 183 988 | |
| 50 807 | 186 964 | 1 157 062 | 9 550 541 | 16299 |
| 14 503 | 4 775 | 655 951 | 4 678 615 | |
| 4 626 449 | 27 117 076 | 87 426 099 | 801 801 560 | 16 |
| 2 074 949 | 23 584 665 | 80 555 453 | 711 337 587 | |
| 231 750 | 526 992 224 | 5 516 824 | 1 322 039 053 | 17011 |
| 231 750 | 526 992 224 | 5 505 324 | 1 321 983 917 | |
| 36 070 | 1 396 896 428 | 13 145 724 | 1 561 874 171 | 17012 |
| 35 170 | 1 395 751 856 | 12 987 643 | 1 559 556 465 | |
| * | * | * | * | 17013 |
| * | * | * | * | |
| 2 035 | | 878 155 | 2 677 298 | 17014 |
| 2 035 | | 874 059 | 2 643 298 | |
| 69 123 | 115 165 | 2 842 638 | 62 742 224 | 17019 |
| | | 2 589 900 | 54 563 098 | |
| 142 386 | 55 715 456 | 9 114 392 | 465 424 155 | 17021 |
| 800 | 55 682 124 | 8 529 914 | 456 759 877 | |
| 73 573 | 14 866 186 | 17 866 540 | 248 802 422 | 17022 |
| 64 132 | 12 700 836 | 16 173 530 | 218 248 293 | |
| 17 252 | 33 457 964 | 1 408 017 | 145 176 532 | 17091 |
| 17 252 | 33 457 964 | 1 327 589 | 139 992 524 | |
| 28 735 | 1 031 920 | 3 769 729 | 16 871 343 | 17099 |
| 9 944 | | 621 126 | 2 290 935 | |
| 600 924 | 2 029 075 343 | 54 542 019 | 3 825 788 546 | 17 |
| 361 083 | 2 024 585 004 | 48 609 085 | 3 756 219 755 | |
| 653 549 | 2 999 172 | 4 714 537 | 50 267 524 | 18111 |
| 542 244 | 2 797 135 | 3 318 633 | 31 530 281 | |

Tabel 6.b Nilai Pemakaian Bahan Bakar dan Pelumas menurut Kode Industri, 2010

| Kode Industri <i>Industrial Code</i> | Nilai - | | | | |
|---|--|--|--------------------------------------|--|--|
| | Bensin <i>Benzene</i> | Minyak Solar <i>Diesel Fuel</i> | Minyak Tanah <i>Kerosene</i> | Batubara <i>Coal</i> | Gas PGN <i>Public PGN</i> |
| (1) | (2) | (3) | (4) | (5) | (6) |
| 18112 | 3 579 516 <i>3 495 610</i> | 126 463 <i>96 763</i> | 4 000 <i>4 000</i> | | |
| 18120 | 1 533 065 <i>496 412</i> | 4 364 805 <i>4 071 028</i> | 188 932 <i>2 716</i> | | 2 123 318 <i>2 123 318</i> |
| 181 | 22 986 307 <i>11 851 690</i> | 26 932 277 <i>20 996 031</i> | 710 685 <i>99 921</i> | 959 172 | 2 231 924 <i>2 214 474</i> |
| 18201 | 48 616 | 72 526 | | | |
| 18202 | * | * | * | * | * |
| 182 | 48 616 | 72 526 | | | |
| 18 | 23 034 923 <i>11 851 690</i> | 27 004 803 <i>20 996 031</i> | 710 685 <i>99 921</i> | 959 172 | 2 231 924 <i>2 214 474</i> |
| 19100 | 66 804 <i>*</i> | 353 475 <i>*</i> | 240 <i>*</i> | 1 982 533 <i>*</i> | <i>*</i> |
| 191 | 66 804 <i>*</i> | 353 475 <i>*</i> | 240 <i>*</i> | 1 982 533 <i>*</i> | <i>*</i> |
| 19211 | 306 441 <i>156 097</i> | 10 260 561 <i>9 885 614</i> | | 1 330 830 <i>1 330 830</i> | |
| 19212 | 184 730 <i>*</i> | 7 331 444 <i>*</i> | 10 648 <i>*</i> | <i>*</i> | <i>*</i> |
| 19213 | 781 923 <i>131 347</i> | 1 691 439 <i>813 353</i> | 1 104 911 | | |
| 19214 | * | * | * | * | * |
| 19291 | 5 798 674 <i>5 550 058</i> | 25 069 948 <i>16 855 162</i> | 2 582 484 <i>1 268 630</i> | 2 476 987 <i>1 144 518</i> | 13 119 690 <i>13 100 855</i> |
| 19292 | 109 984 <i>*</i> | 265 400 <i>*</i> | <i>*</i> | <i>*</i> | <i>*</i> |
| 192 | 7 181 752 <i>5 871 486</i> | 44 632 292 <i>28 352 635</i> | 3 698 043 <i>1 279 278</i> | 3 807 817 <i>2 475 348</i> | 13 119 690 <i>13 100 855</i> |
| 19 | 7 248 556 <i>5 871 486</i> | 44 985 767 <i>28 648 745</i> | 3 698 283 <i>1 279 278</i> | 5 790 350 <i>2 475 348</i> | 13 119 690 <i>13 100 855</i> |
| 20111 | 81 929 482 <i>81 579 288</i> | 155 760 783 <i>154 759 168</i> | 12 000 | 18 302 441 <i>17 896 841</i> | 3 264 864 <i>3 264 864</i> |
| 20112 | 8 523 066 <i>7 581 821</i> | 45 330 760 <i>30 891 090</i> | | 502 | 25 561 854 <i>25 368 712</i> |
| 20113 | 50 449 <i>*</i> | 21 026 048 <i>*</i> | 9 600 <i>*</i> | 1 442 319 <i>*</i> | <i>*</i> |

Catatan : angka yang tercetak miring: industri besar, yang tercetak tebal: total IBS, *: tidak dipublikasikan
 Note: number in italic denote large industry, number in bold denote total large and medium industry, *: not publication

Table 6.b Value of Fuel and Lubricants Used by Industrial Code, 2010

| Value (000 Rp) | | | | Kode Industri |
|------------------|-------------------|------------------|--------------------|-----------------|
| LPG | Lainnya | Pelumas | Jumlah | Industrial Code |
| LPG | Others | Lubricant Oil | Total | |
| (7) | (8) | (9) | (10) | (1) |
| 10 330 | 2 213 751 | 75 903 | 6 009 963 | 18112 |
| 7 360 | 2 212 751 | 9 380 | 5 825 864 | |
| 1 919 019 | 2 265 124 | 681 491 | 13 075 754 | 18120 |
| 1 759 271 | 2 187 249 | 366 812 | 11 006 806 | |
| 2 582 898 | 7 478 047 | 5 471 931 | 69 353 241 | 181 |
| 2 308 875 | 7 197 135 | 3 694 825 | 48 362 951 | |
| | 4 | 18 848 | 139 994 | 18201 |
| * | * | * | * | 18202 |
| | 4 | 18 848 | 139 994 | 182 |
| 2 582 898 | 7 478 051 | 5 490 779 | 69 493 235 | 18 |
| 2 308 875 | 7 197 135 | 3 694 825 | 48 362 951 | |
| 85 694 | 144 000 | 318 078 | 2 950 824 | 19100 |
| * | * | * | * | |
| 85 694 | 144 000 | 318 078 | 2 950 824 | 191 |
| * | * | * | * | |
| 12 972 | 9 466 | 179 038 | 12 099 308 | 19211 |
| 8 850 | 9 466 | 173 319 | 11 564 176 | |
| | 220 683 | 169 976 | 7 917 481 | 19212 |
| * | * | * | * | |
| | 256 204 | 151 822 | 3 986 299 | 19213 |
| | | 60 561 | 1 005 261 | |
| * | * | * | * | 19214 |
| 614 765 | 5 175 551 | 2 785 932 | 57 624 031 | 19291 |
| 585 537 | | 1 901 923 | 40 406 683 | |
| 10 756 | | 70 028 | 456 168 | 19292 |
| * | * | * | * | |
| 638 493 | 5 661 904 | 3 362 796 | 82 102 787 | 192 |
| 599 943 | 9 466 | 2 194 240 | 53 883 251 | |
| 724 187 | 5 805 904 | 3 680 874 | 85 053 611 | 19 |
| 602 719 | 9 466 | 2 507 499 | 54 495 396 | |
| 4 809 390 | 44 157 897 | 8 804 316 | 317 041 173 | 20111 |
| 1 726 757 | 36 823 995 | 8 709 423 | 304 760 336 | |
| | 22 967 262 | 1 821 747 | 104 205 191 | 20112 |
| | 22 967 262 | 949 333 | 87 758 218 | |
| 36 800 | 28 533 645 | 387 578 | 51 486 439 | 20113 |
| * | * | * | * | |

Tabel 6.b Nilai Pemakaian Bahan Bakar dan Pelumas menurut Kode Industri, 2010

| Kode Industri <i>Industrial Code</i> | Nilai - | | | | |
|---|--|--|------------------------------------|--|--|
| | Bensin <i>Benzene</i> | Minyak Solar <i>Diesel Fuel</i> | Minyak Tanah <i>Kerosene</i> | Batubara <i>Coal</i> | Gas PGN <i>Public PGN</i> |
| (1) | (2) | (3) | (4) | (5) | (6) |
| 20114 | 4 637 751 <i>821 384</i> | 26 536 462 <i>22 273 780</i> | 180 | 940 712 <i>57 818</i> | 10 225 628 <i>9 262 287</i> |
| 20115 | 13 988 755 <i>245 997</i> | 66 773 049 <i>15 808 124</i> | 216 948 <i>12 685</i> | 9 026 218 <i>6 716 719</i> | 23 987 876 <i>22 657 976</i> |
| 20116 | 2 635 643 <i>2 278 272</i> | 53 590 594 <i>44 028 738</i> | | 12 797 672 <i>12 498 600</i> | 3 069 367 <i>1 026 498</i> |
| 20117 | 37 758 | 71 500 058 <i>70 920 146</i> | | 10 399 822 <i>9 684 899</i> | 59 386 563 <i>56 207 091</i> |
| 20118 | 23 777 542 <i>19 483 744</i> | 728 691 604 <i>692 343 595</i> | 1 678 606 | 610 353 687 <i>608 652 068</i> | 2 179 245 |
| 20119 | 15 665 561 <i>15 579 278</i> | 256 895 211 <i>254 543 667</i> | 13 741 | 37 470 773 <i>30 704 108</i> | 44 369 820 <i>43 550 862</i> |
| 20121 | 1 471 485 <i>31 188</i> | 115 947 421 <i>99 985 675</i> | 33 074 <i>31 352</i> | 1 965 388 | |
| 20122 | 4 788 091 <i>4 695 400</i> | 13 738 435 <i>13 268 631</i> | 85 868 <i>85 868</i> | 511 108 <i>511 108</i> | 6 747 007 <i>6 747 007</i> |
| 20123 | 1 657 640 <i>112 068</i> | 52 487 800 <i>905 697</i> | | | |
| 20124 | * | * | * | * | * |
| | * | * | * | * | * |
| 20129 | 52 702 | 170 579 | | 183 600 | |
| 20131 | 8 458 129 <i>154 489</i> | 430 066 998 <i>370 157 428</i> | 6 085 351 | 8 621 243 <i>7 223 914</i> | 56 135 462 <i>21 110 882</i> |
| 20132 | 3 271 | 3 924 306 <i>3 704 606</i> | 93 155 <i>93 155</i> | 2 331 000 <i>2 331 000</i> | 4 034 385 <i>4 013 745</i> |
| 201 | 167 677 325 <i>132 562 929</i> | 2 047 341 742 <i>1 778 897 330</i> | 8 228 523 <i>232 660</i> | 717 208 853 <i>698 935 443</i> | 238 962 071 <i>193 209 924</i> |
| 20211 | 331 754 <i>331 754</i> | 7 675 011 <i>7 304 308</i> | 50 821 <i>50 821</i> | 746 714 <i>736 385</i> | 864 328 <i>659 579</i> |
| 20212 | 199 596 <i>135 167</i> | 38 726 796 <i>34 981 015</i> | 466 199 <i>466 199</i> | 4 220 791 <i>4 220 791</i> | |
| 20214 | 7 074 | 310 785 | | 72 677 | 60 965 |
| 20221 | 7 724 604 <i>4 540 451</i> | 29 827 654 <i>21 216 955</i> | 943 356 <i>525 930</i> | 52 121 <i>4 098</i> | 695 982 <i>695 982</i> |
| 20222 | 88 549 <i>*</i> | 235 147 <i>*</i> | 31 283 <i>*</i> | <i>*</i> | <i>*</i> |

Catatan : angka yang tercetak miring: industri besar, yang tercetak tebal: total IBS, *: tidak dipublikasikan
 Note: number in italic denote large industry, number in bold denote total large and medium industry, *: not publication

Table 6.b Value of Fuel and Lubricants Used by Industrial Code, 2010

| <i>Value (000 Rp)</i> | | | | Kode Industri |
|-----------------------|--------------------|----------------------|----------------------|------------------------|
| LPG | Lainnya | Pelumas | Jumlah | <i>Industrial Code</i> |
| <i>LPG</i> | <i>Others</i> | <i>Lubricant Oil</i> | <i>Total</i> | |
| (7) | (8) | (9) | (10) | (1) |
| 31 208 925 | 1 303 311 | 1 478 575 | 76 331 544 | 20114 |
| 31 190 797 | 61 600 | 704 031 | 64 371 697 | |
| 1 258 177 | 32 486 194 | 2 147 697 | 149 884 914 | 20115 |
| 1 241 859 | 20 301 458 | 579 950 | 67 564 768 | |
| 197 424 | 3 100 736 | 1 354 499 | 76 745 935 | 20116 |
| 18 954 | | 1 228 813 | 61 079 875 | |
| 3 492 770 | 1 080 602 | 52 071 | 145 949 644 | 20117 |
| 631 986 | | 42 450 | 137 486 572 | |
| 145 984 280 | 66 424 228 | 38 360 586 | 1 617 449 778 | 20118 |
| 145 925 345 | 2 589 754 | 34 111 693 | 1 503 106 199 | |
| 97 204 | 51 522 579 | 17 908 133 | 423 943 022 | 20119 |
| 61 204 | 45 401 604 | 17 759 537 | 407 600 260 | |
| 2 515 | 357 174 | 27 590 587 | 147 367 644 | 20121 |
| | 76 120 | 3 881 826 | 104 006 161 | |
| | 34 173 713 | 8 200 305 | 68 244 527 | 20122 |
| | 33 813 336 | 8 055 990 | 67 177 340 | |
| | 46 221 | 1 594 062 | 55 785 723 | 20123 |
| | 46 221 | 2 134 | 1 066 120 | |
| * | * | * | * | 20124 |
| * | * | * | * | |
| | 14 400 | 6 291 | 427 572 | 20129 |
| 497 366 | 173 116 158 | 7 163 229 | 690 143 936 | 20131 |
| 484 400 | 171 803 244 | 3 782 791 | 574 717 148 | |
| 3 905 | | 271 093 | 10 661 115 | 20132 |
| | | 213 191 | 10 355 697 | |
| 187 588 756 | 459 284 120 | 118 074 005 | 3 944 365 395 | 201 |
| 181 318 102 | 333 884 594 | 80 977 289 | 3 400 018 271 | |
| 5 338 800 | | 131 588 | 15 139 016 | 20211 |
| 5 338 800 | | 124 893 | 14 546 540 | |
| 218 873 | 5 982 555 | 304 731 | 50 119 541 | 20212 |
| 140 180 | 5 762 048 | 259 129 | 45 964 529 | |
| | | 17 969 | 469 470 | 20214 |
| 1 395 397 | 2 089 228 | 4 027 194 | 46 755 536 | 20221 |
| 1 138 824 | 1 498 086 | 3 465 589 | 33 085 915 | |
| | 2 709 | 26 217 | 383 905 | 20222 |
| * | * | * | * | |

Tabel 6.b Nilai Pemakaian Bahan Bakar dan Pelumas menurut Kode Industri, 2010

| Kode Industri <i>Industrial Code</i> | Nilai - | | | | |
|---|--------------------------|------------------------------------|---------------------------------|-------------------------|------------------------------|
| | Bensin <i>Benzene</i> | Minyak Solar <i>Diesel Fuel</i> | Minyak Tanah <i>Kerosene</i> | Batubara <i>Coal</i> | Gas PGN <i>Public PGN</i> |
| (1) | (2) | (3) | (4) | (5) | (6) |
| 20223 | * | * | * | * | * |
| 20231 | 1 425 809 | 34 696 900 | 1 628 940 | 2 636 234 | 22 214 237 |
| | <i>1 202 568</i> | <i>32 928 535</i> | <i>1 609 283</i> | <i>2 220 279</i> | <i>22 213 172</i> |
| 20232 | 5 592 153 | 15 474 754 | 5 154 | 119 137 | 2 557 383 |
| | <i>2 941 702</i> | <i>4 848 603</i> | <i>5 154</i> | | <i>2 348 350</i> |
| 20291 | 2 807 261 | 38 212 196 | 660 431 | 6 903 697 | 3 449 256 |
| | <i>2 127 339</i> | <i>24 445 672</i> | <i>648 431</i> | <i>6 621 236</i> | <i>1 246 044</i> |
| 20292 | 10 481 | 1 831 201 | 8 332 | | |
| | * | * | * | * | * |
| 20293 | 752 713 | 2 777 943 | 87 141 | | |
| | <i>372 441</i> | <i>316 996</i> | | | |
| 20294 | 1 875 171 | 6 464 580 | 304 531 | 3 619 219 | |
| | <i>202 603</i> | <i>1 238 052</i> | <i>299 812</i> | | |
| 20295 | 6 589 269 | 8 554 856 | | | 1 161 037 |
| | <i>6 588 513</i> | <i>8 290 526</i> | | | <i>1 161 037</i> |
| 20299 | 797 873 | 40 863 986 | 106 208 | 4 946 452 | 38 842 389 |
| | <i>611 696</i> | <i>30 775 779</i> | <i>7 218</i> | <i>4 895 005</i> | <i>38 739 338</i> |
| 202 | 28 204 179 | 225 658 897 | 4 292 396 | 23 317 042 | 69 845 577 |
| | <i>19 054 234</i> | <i>168 207 036</i> | <i>3 612 848</i> | <i>18 697 794</i> | <i>67 063 502</i> |
| 20301 | 2 080 535 | 6 548 072 | 1 900 | | 957 291 |
| | <i>2 075 135</i> | <i>6 542 335</i> | <i>1 900</i> | | <i>162 459</i> |
| 20302 | 82 149 | 12 849 205 | 23 955 | 113 861 941 | 504 092 |
| | <i>82 149</i> | <i>12 650 253</i> | <i>20 115</i> | <i>113 861 941</i> | <i>504 092</i> |
| 203 | 2 162 684 | 19 397 277 | 25 855 | 113 861 941 | 1 461 383 |
| | <i>2 157 284</i> | <i>19 192 588</i> | <i>22 015</i> | <i>113 861 941</i> | <i>666 551</i> |
| 20 | 198 044 188 | 2 292 397 916 | 12 546 774 | 854 387 836 | 310 269 031 |
| | <i>153 774 447</i> | <i>1 966 296 954</i> | <i>3 867 523</i> | <i>831 495 178</i> | <i>260 939 977</i> |
| 21011 | 492 741 | 10 114 658 | | | 696 293 |
| | <i>428 629</i> | <i>10 053 761</i> | | | |
| 21012 | 12 989 151 | 174 061 530 | 1 073 517 | 1 581 270 | 22 547 825 |
| | <i>11 182 570</i> | <i>165 080 041</i> | <i>921 638</i> | <i>1 559 894</i> | <i>22 006 727</i> |
| 21021 | 68 145 | 1 307 203 | | | |
| | * | * | * | * | * |
| 21022 | 3 577 792 | 5 948 155 | 312 980 | 1 098 006 | 550 |
| | <i>1 975 075</i> | <i>5 080 791</i> | <i>65 469</i> | <i>1 018 165</i> | |

Catatan : angka yang tercetak miring: industri besar, yang tercetak tebal: total IBS, *: tidak dipublikasikan
 Note: number in italic denote large industry, number in bold denote total large and medium industry, *: not publication

Table 6.b Value of Fuel and Lubricants Used by Industrial Code, 2010

| <i>Value (000 Rp)</i> | | | | Kode Industri |
|-----------------------|--------------------|----------------------|----------------------|------------------------|
| LPG | Lainnya | Pelumas | Jumlah | <i>Industrial Code</i> |
| <i>LPG</i> | <i>Others</i> | <i>Lubricant Oil</i> | <i>Total</i> | |
| (7) | (8) | (9) | (10) | (1) |
| * | * | * | * | 20223 |
| 26 134 | 3 135 629 | 785 815 | 66 549 698 | 20231 |
| 6 083 | 2 743 238 | 371 918 | 63 295 076 | |
| 8 099 069 | 3 501 934 | 1 268 015 | 36 617 599 | 20232 |
| 675 939 | 3 380 722 | 873 962 | 15 074 432 | |
| 89 013 | 479 549 | 1 122 272 | 53 723 675 | 20291 |
| 82 215 | 359 373 | 898 825 | 36 429 135 | |
| | | 1 353 | 1 851 367 | 20292 |
| * | * | * | * | |
| | 199 161 | 471 509 | 4 288 467 | 20293 |
| | 26 188 | 37 714 | 753 339 | |
| 46 447 | 2 906 330 | 485 115 | 15 701 393 | 20294 |
| | 12 818 | 76 986 | 1 830 271 | |
| | | 136 104 | 16 441 266 | 20295 |
| | | 82 993 | 16 123 069 | |
| 11 818 826 | 102 909 182 | 16 202 034 | 216 486 950 | 20299 |
| 11 730 261 | 102 694 277 | 16 103 016 | 205 556 590 | |
| 27 032 559 | 121 206 277 | 24 979 916 | 524 536 843 | 202 |
| 19 112 302 | 116 476 750 | 22 295 025 | 434 519 491 | |
| 32 400 | 3 685 850 | 1 090 278 | 14 396 326 | 20301 |
| 32 400 | 3 685 850 | 1 079 441 | 13 579 520 | |
| 221 846 | 131 224 286 | 4 109 783 | 262 877 257 | 20302 |
| 214 646 | 130 942 180 | 4 076 185 | 262 351 561 | |
| 254 246 | 134 910 136 | 5 200 061 | 277 273 583 | 203 |
| 247 046 | 134 628 030 | 5 155 626 | 275 931 081 | |
| 214 875 561 | 715 400 533 | 148 253 982 | 4 746 175 821 | 20 |
| 200 677 450 | 584 989 374 | 108 427 940 | 4 110 468 843 | |
| 188 094 | 15 300 | 126 947 | 11 634 033 | 21011 |
| 100 924 | | 110 558 | 10 693 872 | |
| 7 870 712 | 11 907 208 | 15 469 039 | 247 500 252 | 21012 |
| 7 675 804 | 11 623 355 | 14 992 949 | 235 042 978 | |
| 51 268 | 1 | 22 313 | 1 448 930 | 21021 |
| * | * | * | * | |
| 3 365 356 | 10 855 394 | 821 074 | 25 979 307 | 21022 |
| 2 981 907 | 10 623 598 | 567 451 | 22 312 456 | |

Tabel 6.b Nilai Pemakaian Bahan Bakar dan Pelumas menurut Kode Industri, 2010

| Kode Industri <i>Industrial Code</i> | Nilai - | | | | |
|---|--------------------------|------------------------------------|---------------------------------|-------------------------|------------------------------|
| | Bensin <i>Benzene</i> | Minyak Solar <i>Diesel Fuel</i> | Minyak Tanah <i>Kerosene</i> | Batubara <i>Coal</i> | Gas PGN <i>Public PGN</i> |
| (1) | (2) | (3) | (4) | (5) | (6) |
| 210 | 17 127 829 | 191 431 546 | 1 386 497 | 2 679 276 | 23 244 668 |
| | <i>13 586 274</i> | <i>180 230 864</i> | <i>987 107</i> | <i>2 578 059</i> | <i>22 006 727</i> |
| 21 | 17 127 829 | 191 431 546 | 1 386 497 | 2 679 276 | 23 244 668 |
| | <i>13 586 274</i> | <i>180 230 864</i> | <i>987 107</i> | <i>2 578 059</i> | <i>22 006 727</i> |
| 22111 | 31 846 826 | 85 306 678 | | 18 772 774 | 80 729 056 |
| | <i>31 831 436</i> | <i>82 515 837</i> | | <i>18 727 436</i> | <i>80 729 056</i> |
| 22112 | 682 845 | 8 850 048 | 1 000 | 211 345 | |
| | <i>364 262</i> | <i>6 739 100</i> | | <i>100 000</i> | |
| 22121 | 1 539 920 | 49 017 954 | 1 053 812 | 4 845 680 | |
| | <i>851 383</i> | <i>43 605 679</i> | <i>674 255</i> | <i>4 834 480</i> | |
| 22122 | 892 484 | 37 187 545 | 2 160 604 | 695 136 | |
| | <i>683 042</i> | <i>33 017 489</i> | <i>2 139 567</i> | <i>695 136</i> | |
| 22123 | 30 610 339 | 838 933 448 | 4 085 431 | 10 815 085 | 11 260 182 |
| | <i>27 281 855</i> | <i>805 971 244</i> | <i>3 808 341</i> | <i>10 757 253</i> | <i>11 226 429</i> |
| 22191 | 5 157 835 | 199 715 457 | 17 367 627 | 26 137 607 | 107 295 882 |
| | <i>4 909 456</i> | <i>198 274 577</i> | <i>17 367 097</i> | <i>25 946 696</i> | <i>107 258 922</i> |
| 22192 | 1 010 157 | 20 564 842 | 676 946 | 532 866 | 4 479 366 |
| | <i>576 469</i> | <i>14 463 241</i> | <i>604 088</i> | <i>280 616</i> | <i>4 479 366</i> |
| 22199 | 12 029 090 | 47 476 114 | 1 771 748 | 22 924 450 | 4 876 242 |
| | <i>11 181 802</i> | <i>44 476 140</i> | <i>599 620</i> | <i>22 809 767</i> | <i>4 508 441</i> |
| 22210 | 807 488 | 23 212 798 | | | |
| | <i>391 991</i> | <i>21 030 966</i> | | | |
| 22220 | 21 850 746 | 75 586 066 | 3 778 072 | 4 676 905 | 27 431 225 |
| | <i>17 279 472</i> | <i>65 226 238</i> | <i>2 613 751</i> | <i>3 916 550</i> | <i>24 927 762</i> |
| 22230 | 11 435 220 | 42 453 260 | 552 | 44 729 | 1 756 945 |
| | <i>11 190 220</i> | <i>12 779 947</i> | | | <i>1 756 945</i> |
| 22291 | 5 890 615 | 99 982 133 | 26 064 | 28 312 328 | 8 395 058 |
| | <i>4 906 262</i> | <i>96 477 525</i> | <i>4 251</i> | <i>27 869 353</i> | <i>8 271 836</i> |
| 22292 | 4 240 659 | 10 114 746 | 338 008 | 37 500 | 20 195 |
| | <i>2 994 119</i> | <i>5 946 903</i> | <i>165 758</i> | <i>37 500</i> | |
| 22293 | 6 403 281 | 6 754 822 | 11 259 687 | 8 436 | 18 190 |
| | <i>1 788 628</i> | <i>3 438 229</i> | <i>11 174 275</i> | | |
| 22299 | 105 510 526 | 141 767 040 | 717 992 | 13 843 763 | 4 851 437 |
| | <i>13 656 615</i> | <i>121 643 195</i> | <i>66 857</i> | <i>7 835 509</i> | <i>2 989 088</i> |
| 22 | 239 908 031 | 1 686 922 951 | 43 237 543 | 131 858 604 | 251 113 778 |
| | <i>129 887 012</i> | <i>1 555 606 310</i> | <i>39 217 860</i> | <i>123 810 296</i> | <i>246 147 845</i> |

Catatan : angka yang tercetak miring: industri besar, yang tercetak tebal: total IBS, *: tidak dipublikasikan
 Note: number in italic denote large industry, number in bold denote total large and medium industry, *: not publication

Table 6.b Value of Fuel and Lubricants Used by Industrial Code, 2010

| Value (000 Rp) | | | | Kode Industri |
|-------------------|--------------------|--------------------|----------------------|-----------------|
| LPG | Lainnya | Pelumas | Jumlah | Industrial Code |
| LPG | Others | Lubricant Oil | Total | |
| (7) | (8) | (9) | (10) | (1) |
| 11 475 430 | 22 777 903 | 16 439 373 | 286 562 522 | 210 |
| 10 758 635 | 22 246 953 | 15 671 591 | 268 066 210 | |
| 11 475 430 | 22 777 903 | 16 439 373 | 286 562 522 | 21 |
| 10 758 635 | 22 246 953 | 15 671 591 | 268 066 210 | |
| 3 406 908 | 15 249 538 | 13 852 618 | 249 164 398 | 22111 |
| 3 406 908 | 15 176 138 | 13 732 518 | 246 119 329 | |
| | 951 267 | 636 265 | 11 332 770 | 22112 |
| | 91 085 | 537 591 | 7 832 038 | |
| 415 449 | 3 340 577 | 3 748 527 | 63 961 919 | 22121 |
| 18 209 | 2 209 457 | 3 412 293 | 55 605 756 | |
| 6 661 | 2 215 209 | 1 335 747 | 44 493 386 | 22122 |
| 6 661 | 868 001 | 824 063 | 38 233 959 | |
| 561 407 | 15 748 559 | 40 324 854 | 952 339 305 | 22123 |
| 558 331 | 9 938 744 | 38 996 444 | 908 538 641 | |
| 27 759 125 | 37 369 933 | 10 826 087 | 431 629 553 | 22191 |
| 27 755 525 | 37 233 301 | 10 742 892 | 429 488 466 | |
| 197 037 | 13 986 891 | 2 999 632 | 44 447 737 | 22192 |
| 27 807 | 13 637 472 | 2 798 649 | 36 867 708 | |
| 209 933 | 73 081 760 | 7 713 898 | 170 083 235 | 22199 |
| 194 104 | 71 677 500 | 7 248 307 | 162 695 681 | |
| 397 561 | 2 290 | 1 155 197 | 25 575 334 | 22210 |
| 30 164 | | 892 157 | 22 345 278 | |
| 5 485 443 | 3 411 914 | 17 777 274 | 159 997 645 | 22220 |
| 5 427 796 | 2 553 958 | 11 619 694 | 133 565 221 | |
| 1 955 008 | 31 285 | 4 500 317 | 62 177 316 | 22230 |
| 35 078 | 30 996 | 3 736 723 | 29 529 909 | |
| 199 626 | 1 973 877 | 7 383 775 | 152 163 476 | 22291 |
| 26 736 | 164 768 | 6 954 982 | 144 675 713 | |
| 201 092 | 1 717 853 | 1 275 061 | 17 945 114 | 22292 |
| 157 459 | 1 602 878 | 810 434 | 11 715 051 | |
| 844 542 | 525 546 | 4 453 151 | 30 267 655 | 22293 |
| 669 262 | 391 485 | 2 948 504 | 20 410 383 | |
| 4 090 825 | 2 779 082 | 66 294 136 | 339 854 801 | 22299 |
| 3 458 094 | 1 741 894 | 62 752 205 | 214 143 457 | |
| 45 730 617 | 172 385 581 | 184 276 539 | 2 755 433 644 | 22 |
| 41 772 134 | 157 317 677 | 168 007 456 | 2 461 766 590 | |

Tabel 6.b Nilai Pemakaian Bahan Bakar dan Pelumas menurut Kode Industri, 2010

| Kode Industri <i>Industrial Code</i> | Nilai - | | | | |
|---|--------------------------|------------------------------------|---------------------------------|-------------------------|------------------------------|
| | Bensin <i>Benzene</i> | Minyak Solar <i>Diesel Fuel</i> | Minyak Tanah <i>Kerosene</i> | Batubara <i>Coal</i> | Gas PGN <i>Public PGN</i> |
| (1) | (2) | (3) | (4) | (5) | (6) |
| 23111 | 38 940 | 2 724 303 | | | 164 877 972 |
| | <i>21 307</i> | <i>2 169 178</i> | | | <i>164 852 869</i> |
| 23112 | 81 144 | 301 660 | | | |
| | * | * | * | * | * |
| 23119 | 858 807 | 926 274 | 26 992 | | |
| | <i>844 065</i> | <i>827 956</i> | | | |
| 23121 | 1 707 464 | 203 937 640 | 1 329 497 | 2 951 543 | 29 629 558 |
| | <i>1 369 577</i> | <i>203 115 854</i> | <i>1 324 613</i> | <i>2 951 543</i> | <i>29 629 558</i> |
| 23122 | 112 723 | | | | 417 126 |
| | * | * | * | * | * |
| 23123 | 1 080 646 | 8 827 265 | | | 45 559 920 |
| | <i>120 877</i> | <i>6 806 423</i> | | | <i>45 559 920</i> |
| 23129 | 97 248 | 547 844 | 11 588 | | |
| | <i>9 451</i> | <i>92 613</i> | <i>11 520</i> | | |
| 231 | 3 976 972 | 217 264 986 | 1 368 077 | 2 951 543 | 240 484 576 |
| | <i>2 430 003</i> | <i>213 313 684</i> | <i>1 336 133</i> | <i>2 951 543</i> | <i>240 042 347</i> |
| 23911 | 64 191 | 2 832 952 | | 2 875 181 | 1 989 111 |
| | <i>64 191</i> | <i>1 715 150</i> | | <i>1 440 000</i> | <i>1 989 111</i> |
| 23919 | | 826 215 | 7 008 | | 97 939 922 |
| | * | * | * | * | * |
| 23921 | 450 620 | 5 395 164 | 281 435 | 801 518 | |
| | <i>60 324</i> | <i>2 151 368</i> | <i>2 914</i> | <i>750 000</i> | |
| 23922 | 1 809 978 | 8 926 390 | 1 670 230 | 449 641 | 6 370 218 |
| | <i>1 900</i> | <i>1 238 847</i> | <i>771 605</i> | <i>440 000</i> | <i>4 800 772</i> |
| 23923 | 52 754 | 31 986 257 | 2 480 | 12 210 396 | 18 181 225 |
| | | <i>31 455 696</i> | | <i>12 210 396</i> | <i>18 118 243</i> |
| 23929 | 3 591 497 | 40 542 213 | 12 284 | 5 885 453 | 256 066 361 |
| | <i>3 128 990</i> | <i>36 794 537</i> | | <i>5 881 072</i> | <i>256 043 133</i> |
| 23931 | 470 837 | 7 938 239 | 10 103 | | 29 411 785 |
| | <i>426 078</i> | <i>7 756 633</i> | <i>10 103</i> | | <i>29 352 878</i> |
| 23932 | 956 725 | 1 640 923 | 324 899 | | 22 822 949 |
| | <i>564 944</i> | <i>1 391 846</i> | <i>163 858</i> | | <i>21 946 106</i> |
| 23933 | * | * | * | * | * |
| | * | * | * | * | * |
| 23939 | 7 038 | 52 456 | | | 11 540 787 |
| | <i>3 438</i> | <i>52 456</i> | | | <i>11 477 556</i> |

Catatan : angka yang tercetak miring: industri besar, yang tercetak tebal: total IBS, *: tidak dipublikasikan
 Note: number in italic denote large industry, number in bold denote total large and medium industry, *: not publication

Table 6.b Value of Fuel and Lubricants Used by Industrial Code, 2010

| <i>Value (000 Rp)</i> | | | | Kode Industri |
|-----------------------|-------------------|----------------------|--------------------|------------------------|
| LPG | Lainnya | Pelumas | Jumlah | <i>Industrial Code</i> |
| <i>LPG</i> | <i>Others</i> | <i>Lubricant Oil</i> | <i>Total</i> | |
| (7) | (8) | (9) | (10) | (1) |
| 11 851 998 | 15 307 798 | 518 270 | 195 319 281 | 23111 |
| 11 851 998 | 13 617 402 | 490 806 | 193 003 560 | |
| | 94 237 | 813 799 | 1 290 840 | 23112 |
| * | * | * | * | |
| | | 52 734 | 1 864 807 | 23119 |
| | | | 1 672 021 | |
| 174 371 | 23 175 216 | 3 264 315 | 266 169 604 | 23121 |
| 1 851 | 23 157 832 | 3 166 865 | 264 717 693 | |
| 1 796 402 | 192 774 | 56 143 | 2 575 168 | 23122 |
| * | * | * | * | |
| 55 163 | 4 183 773 | 7 213 669 | 66 920 436 | 23123 |
| 55 163 | 4 183 773 | 7 088 073 | 63 814 229 | |
| 56 295 | 6 395 995 | 1 106 | 7 110 076 | 23129 |
| 2 757 | 6 340 299 | | 6 456 640 | |
| 13 934 229 | 49 349 793 | 11 920 036 | 541 250 212 | 231 |
| 12 465 781 | 47 586 317 | 11 584 602 | 531 710 410 | |
| 101 077 | 2 783 383 | 100 580 | 10 746 475 | 23911 |
| 74 000 | | 45 024 | 5 327 476 | |
| 675 000 | | 739 228 | 100 187 373 | 23919 |
| * | * | * | * | |
| 420 | 16 338 901 | 365 094 | 23 633 152 | 23921 |
| | 464 993 | 21 660 | 3 451 259 | |
| 2 754 | 67 431 333 | 985 207 | 87 645 751 | 23922 |
| | 3 287 896 | 160 500 | 10 701 520 | |
| 4 389 427 | 1 369 765 | 325 154 | 68 517 458 | 23923 |
| 872 859 | 56 302 | 244 821 | 62 958 317 | |
| 4 185 973 | 9 476 375 | 1 379 548 | 321 139 704 | 23929 |
| 4 087 557 | 6 471 724 | 1 106 731 | 313 513 744 | |
| 3 132 466 | 20 406 249 | 761 816 | 62 131 495 | 23931 |
| 3 132 466 | 19 689 367 | 758 560 | 61 126 085 | |
| 1 602 963 | 262 661 | 110 813 | 27 721 933 | 23932 |
| 864 038 | 54 741 | 32 908 | 25 018 441 | |
| * | * | * | * | 23933 |
| * | * | * | * | |
| 525 600 | 81 000 | 191 628 | 12 398 509 | 23939 |
| | | 190 452 | 11 723 902 | |

Tabel 6.b Nilai Pemakaian Bahan Bakar dan Pelumas menurut Kode Industri, 2010

| Kode Industri <i>Industrial Code</i> | Nilai - | | | | |
|---|--------------------------|------------------------------------|---------------------------------|-------------------------|------------------------------|
| | Bensin <i>Benzene</i> | Minyak Solar <i>Diesel Fuel</i> | Minyak Tanah <i>Kerosene</i> | Batubara <i>Coal</i> | Gas PGN <i>Public PGN</i> |
| (1) | (2) | (3) | (4) | (5) | (6) |
| 23941 | 13 072 814 | 240 453 790 | 5 527 | 816 850 620 | 38 077 367 |
| | <i>12 494 718</i> | <i>236 493 404</i> | <i>5 527</i> | <i>811 179 649</i> | <i>38 059 304</i> |
| 23942 | 484 736 | 8 877 155 | 15 940 | 673 309 | 1 255 |
| | * | * | * | * | * |
| 23943 | 2 687 520 | 1 567 305 | 289 915 | | |
| | * | * | * | * | * |
| 23951 | 204 495 | 3 093 654 | 36 000 | 493 360 | |
| | <i>675</i> | <i>1 363 723</i> | <i>36 000</i> | <i>493 360</i> | |
| 23952 | 96 149 | 1 119 049 | | | |
| | * | * | * | * | * |
| 23953 | 5 453 374 | 89 198 210 | 985 528 | 13 355 435 | 3 728 622 |
| | <i>1 785 246</i> | <i>56 200 520</i> | <i>807 503</i> | <i>3 129 393</i> | <i>2 673 546</i> |
| 23954 | 1 309 368 | 581 981 | 1 350 | | |
| | * | * | * | * | * |
| 23955 | 290 190 | 38 667 200 | 62 224 | | 1 216 747 |
| | <i>290 190</i> | <i>38 667 200</i> | <i>62 224</i> | | <i>1 216 747</i> |
| 23956 | * | * | * | * | * |
| 23957 | 633 481 | 36 281 936 | 110 027 | 868 251 | 8 800 |
| | <i>267 600</i> | <i>25 431 873</i> | <i>79 472</i> | <i>868 251</i> | <i>8 800</i> |
| 23959 | 555 368 | 828 268 | | | 257 778 |
| | * | * | * | * | * |
| 23961 | 22 370 | 931 606 | 35 376 | | 936 |
| | * | * | * | * | * |
| 23962 | 548 663 | 36 057 981 | 34 324 | 143 896 | 39 582 670 |
| | <i>324 333</i> | <i>28 174 461</i> | <i>27 684</i> | <i>143 896</i> | <i>39 582 670</i> |
| 23963 | 2 119 839 | 26 120 237 | 14 274 | 138 009 | 10 542 |
| | <i>41 124</i> | <i>7 106 714</i> | | | <i>2 207</i> |
| 23969 | 128 760 | 7 955 107 | | | |
| | | <i>292 187</i> | | | |
| 23990 | 858 717 | 45 248 565 | 19 785 | 11 499 838 | 20 488 493 |
| | <i>425 732</i> | <i>14 797 262</i> | | <i>7 596 709</i> | <i>3 746 518</i> |
| 239 | 35 869 484 | 637 126 750 | 3 918 709 | 866 244 907 | 547 695 568 |
| | <i>21 333 883</i> | <i>497 958 443</i> | <i>1 966 890</i> | <i>844 132 726</i> | <i>526 492 023</i> |
| 24101 | 2 078 765 | 300 416 534 | 10 385 199 | 18 265 152 | 609 936 407 |
| | <i>1 763 166</i> | <i>296 178 926</i> | <i>1 918 301</i> | <i>8 086 006</i> | <i>609 026 203</i> |

Catatan : angka yang tercetak miring: industri besar, yang tercetak tebal: total IBS, *: tidak dipublikasikan
 Note: number in italic denote large industry, number in bold denote total large and medium industry, *: not publication

Table 6.b Value of Fuel and Lubricants Used by Industrial Code, 2010

| <i>Value (000 Rp)</i> | | | | Kode Industri |
|-----------------------|--------------------|----------------------|----------------------|------------------------|
| LPG | Lainnya | Pelumas | Jumlah | <i>Industrial Code</i> |
| <i>LPG</i> | <i>Others</i> | <i>Lubricant Oil</i> | <i>Total</i> | |
| (7) | (8) | (9) | (10) | (1) |
| 6 067 | 102 180 098 | 22 206 220 | 1 232 852 503 | 23941 |
| 6 067 | 102 125 969 | 21 963 530 | 1 222 328 168 | |
| 8 701 | 27 912 462 | 486 934 | 38 460 492 | 23942 |
| * | * | * | * | |
| | 87 350 | 120 946 | 4 753 036 | 23943 |
| * | * | * | * | |
| | 900 | 295 999 | 4 124 408 | 23951 |
| | | 151 941 | 2 045 699 | |
| 617 879 | 329 256 | 13 470 | 2 175 803 | 23952 |
| * | * | * | * | |
| 279 674 | 5 581 256 | 8 764 219 | 127 346 318 | 23953 |
| 165 890 | 3 986 214 | 5 250 316 | 73 998 628 | |
| | | 6 930 | 1 899 629 | 23954 |
| * | * | * | * | |
| 5 400 | 232 772 | 777 952 | 41 252 485 | 23955 |
| 5 400 | 232 772 | 759 437 | 41 233 970 | |
| * | * | * | * | 23956 |
| 37 071 | 53 405 | 2 777 601 | 40 770 572 | 23957 |
| | 48 300 | 1 372 607 | 28 076 903 | |
| | 514 690 | 38 365 | 2 194 469 | 23959 |
| * | * | * | * | |
| 3 120 | 1 500 | 6 536 | 1 001 444 | 23961 |
| * | * | * | * | |
| 90 398 | | 6 572 791 | 83 030 723 | 23962 |
| 85 860 | | 5 802 479 | 74 141 383 | |
| 143 220 | 222 381 | 5 740 009 | 34 508 511 | 23963 |
| 14 623 | | 1 880 027 | 9 044 695 | |
| 2 331 285 | 1 322 910 | 873 609 | 12 611 671 | 23969 |
| 6 131 | | 82 703 | 381 021 | |
| 101 699 | 521 282 | 2 129 292 | 80 867 671 | 23990 |
| | 82 062 | 299 168 | 26 947 451 | |
| 18 240 194 | 257 109 929 | 55 780 941 | 2 421 986 482 | 239 |
| 9 932 320 | 142 324 780 | 40 917 607 | 2 085 058 672 | |
| 508 374 017 | 826 931 204 | 78 144 739 | 2 354 532 017 | 24101 |
| 508 111 478 | 824 517 188 | 77 111 085 | 2 326 712 353 | |

Tabel 6.b Nilai Pemakaian Bahan Bakar dan Pelumas menurut Kode Industri, 2010

| Kode Industri <i>Industrial Code</i> | Nilai - | | | | |
|---|--------------------------|------------------------------------|---------------------------------|-------------------------|------------------------------|
| | Bensin <i>Benzene</i> | Minyak Solar <i>Diesel Fuel</i> | Minyak Tanah <i>Kerosene</i> | Batubara <i>Coal</i> | Gas PGN <i>Public PGN</i> |
| (1) | (2) | (3) | (4) | (5) | (6) |
| 24102 | 19 563 427 | 187 365 163 | 705 479 | 18 455 499 | 315 678 272 |
| | <i>18 762 076</i> | <i>177 828 327</i> | <i>517 343</i> | <i>18 315 499</i> | <i>315 609 741</i> |
| 24103 | 9 074 309 | 59 689 112 | 1 096 952 | 10 717 324 | 1 502 187 |
| | <i>7 902 152</i> | <i>56 420 364</i> | <i>1 096 952</i> | <i>10 105 324</i> | <i>1 118 187</i> |
| 241 | 30 716 501 | 547 470 809 | 12 187 630 | 47 437 975 | 927 116 866 |
| | <i>28 427 394</i> | <i>530 427 617</i> | <i>3 532 596</i> | <i>36 506 829</i> | <i>925 754 131</i> |
| 24201 | 537 498 | 247 675 561 | | 36 524 | 93 786 |
| | <i>506 595</i> | <i>245 408 969</i> | | | <i>93 786</i> |
| 24202 | 3 256 943 | 309 774 256 | | 37 831 831 | 38 661 265 |
| | <i>3 135 149</i> | <i>278 085 529</i> | | <i>35 448 659</i> | <i>8 633 184</i> |
| 24203 | 2 714 282 | 2 290 503 | | 139 392 | 11 187 806 |
| | <i>2 086 717</i> | <i>653 110</i> | | <i>86 241</i> | <i>9 382 758</i> |
| 24204 | 7 329 | 41 652 070 | | | 7 781 858 |
| | <i>7 329</i> | <i>41 216 668</i> | | | <i>5 381 858</i> |
| 24205 | 57 145 | 7 158 542 | 1 386 971 | | 98 836 |
| | <i>11 149</i> | <i>5 672 234</i> | <i>1 015 137</i> | | <i>30 800</i> |
| 242 | 6 573 197 | 608 550 932 | 1 386 971 | 38 007 747 | 57 823 551 |
| | <i>5 746 939</i> | <i>571 036 510</i> | <i>1 015 137</i> | <i>35 534 900</i> | <i>23 522 386</i> |
| 24310 | 3 528 681 | 44 156 876 | 297 028 | 1 375 300 | 975 935 |
| | <i>1 791 132</i> | <i>19 278 547</i> | <i>208 951</i> | <i>1 375 300</i> | <i>975 935</i> |
| 24320 | 260 858 | 1 821 959 | 99 548 | 35 600 | 315 055 |
| | * | * | * | * | * |
| 243 | 3 789 539 | 45 978 835 | 396 576 | 1 410 900 | 1 290 990 |
| | <i>1 971 613</i> | <i>19 413 683</i> | <i>240 234</i> | <i>1 375 300</i> | <i>1 011 615</i> |
| 24 | 41 079 237 | 1 202 000 576 | 13 971 177 | 86 856 622 | 986 231 407 |
| | <i>36 145 946</i> | <i>1 120 877 810</i> | <i>4 787 967</i> | <i>73 417 029</i> | <i>950 288 132</i> |
| 25111 | 2 359 378 | 8 292 675 | 61 249 | 194 090 | 5 933 698 |
| | <i>1 003 854</i> | <i>5 473 774</i> | | <i>194 090</i> | <i>5 903 567</i> |
| 25112 | 83 005 138 | 30 194 473 | 23 852 | 5 561 | 31 402 695 |
| | <i>80 333 237</i> | <i>26 245 842</i> | <i>3 379</i> | | <i>29 511 570</i> |
| 25113 | 304 688 171 | 45 376 894 | 1 797 | 6 025 | 1 069 817 |
| | <i>304 407 313</i> | <i>41 685 424</i> | <i>1 797</i> | <i>311</i> | <i>963 112</i> |
| 25119 | 1 049 083 | 3 959 053 | 901 | | |
| | <i>548 334</i> | <i>3 514 058</i> | | | |
| 25120 | 5 707 178 | 8 835 693 | 27 013 | 784 458 | 79 036 |
| | <i>5 066 816</i> | <i>7 390 071</i> | | <i>784 458</i> | |

Catatan : angka yang tercetak miring: industri besar, yang tercetak tebal: total IBS, *: tidak dipublikasikan
 Note: number in italic denote large industry, number in bold denote total large and medium industry, *: not publication

Table 6.b Value of Fuel and Lubricants Used by Industrial Code, 2010

| Value (000 Rp) | | | | Kode Industri |
|--------------------|----------------------|--------------------|----------------------|-----------------|
| LPG | Lainnya | Pelumas | Jumlah | Industrial Code |
| LPG | Others | Lubricant Oil | Total | |
| (7) | (8) | (9) | (10) | (1) |
| 6 137 814 | 77 311 345 | 22 498 495 | 647 715 494 | 24102 |
| 6 087 290 | 71 743 150 | 20 916 601 | 629 780 027 | |
| 2 363 555 | 9 498 562 | 45 470 159 | 139 412 160 | 24103 |
| 2 334 839 | 8 553 915 | 44 815 174 | 132 346 907 | |
| 516 875 386 | 913 741 111 | 146 113 393 | 3 141 659 671 | 241 |
| 516 533 607 | 904 814 253 | 142 842 860 | 3 088 839 287 | |
| 1 764 880 | 43 661 399 | 8 711 230 | 302 480 878 | 24201 |
| 1 764 880 | 42 099 955 | 8 193 964 | 298 068 149 | |
| 2 782 005 | 154 525 693 | 2 737 264 | 549 569 257 | 24202 |
| 139 757 | 150 452 423 | 2 354 329 | 478 249 030 | |
| 231 519 | 10 315 001 | 917 005 | 27 795 508 | 24203 |
| 166 018 | 8 169 446 | 436 348 | 20 980 638 | |
| | 10 938 971 | 3 197 618 | 63 577 846 | 24204 |
| | 10 878 116 | 3 193 958 | 60 677 929 | |
| 527 172 | 16 730 | 1 113 963 | 10 359 359 | 24205 |
| 514 440 | | 1 007 829 | 8 251 589 | |
| 5 305 576 | 219 457 794 | 16 677 080 | 953 782 848 | 242 |
| 2 585 095 | 211 599 940 | 15 186 428 | 866 227 335 | |
| 975 694 | 532 773 | 5 485 925 | 57 328 212 | 24310 |
| 968 443 | | 5 378 143 | 29 976 451 | |
| 135 860 | 455 134 | 506 986 | 3 631 000 | 24320 |
| * | * | * | * | |
| 1 111 554 | 987 907 | 5 992 911 | 60 959 212 | 243 |
| 993 823 | | 5 410 268 | 30 416 536 | |
| 523 292 516 | 1 134 186 812 | 168 783 384 | 4 156 401 731 | 24 |
| 520 112 525 | 1 116 414 193 | 163 439 556 | 3 985 483 158 | |
| 3 177 252 | 295 362 | 1 146 805 | 21 460 509 | 25111 |
| 2 842 754 | 132 248 | 829 852 | 16 380 139 | |
| 241 744 | 52 408 512 | 11 104 883 | 208 386 858 | 25112 |
| 103 017 | 51 845 590 | 10 880 748 | 198 923 383 | |
| 164 776 245 | 58 007 | 201 390 099 | 717 367 055 | 25113 |
| 164 731 791 | 27 154 | 201 059 521 | 712 876 423 | |
| 87 751 | 25 185 | 486 955 | 5 608 928 | 25119 |
| 73 560 | 6 225 | 82 098 | 4 224 275 | |
| 410 732 | 488 364 | 1 569 725 | 17 902 199 | 25120 |
| 125 688 | 484 189 | 1 215 809 | 15 067 031 | |

Tabel 6.b Nilai Pemakaian Bahan Bakar dan Pelumas menurut Kode Industri, 2010

| Kode Industri <i>Industrial Code</i> | Nilai - | | | | |
|---|--------------------------|------------------------------------|---------------------------------|-------------------------|------------------------------|
| | Bensin <i>Benzene</i> | Minyak Solar <i>Diesel Fuel</i> | Minyak Tanah <i>Kerosene</i> | Batubara <i>Coal</i> | Gas PGN <i>Public PGN</i> |
| (1) | (2) | (3) | (4) | (5) | (6) |
| 25130 | * | * | * | * | * |
| 25200 | 2 657 592 | 1 129 090 | | | |
| | * | * | * | * | * |
| 252 | 2 657 592 | 1 129 090 | | | |
| | * | * | * | * | * |
| 25910 | 2 028 680 | 68 915 645 | 160 438 | 34 058 202 | 10 418 607 |
| | <i>1 646 634</i> | <i>56 980 565</i> | <i>550</i> | <i>34 057 803</i> | <i>6 749 337</i> |
| 25920 | 6 348 225 | 46 404 428 | 440 309 | 1 497 870 | 15 974 291 |
| | <i>1 401 052</i> | <i>31 157 422</i> | <i>145 710</i> | <i>42 331</i> | <i>8 328 770</i> |
| 25931 | 124 770 | 111 655 | 36 800 | | 61 280 |
| | * | * | * | * | * |
| 25932 | 77 620 | 1 189 564 | 1 992 | | 744 828 |
| | | <i>651</i> | | | <i>744 828</i> |
| 25933 | 3 167 946 | 3 794 529 | 146 010 | 14 630 901 | |
| | <i>2 948 121</i> | <i>1 836 708</i> | | <i>14 630 901</i> | |
| 25934 | 4 104 177 | 91 536 835 | 904 744 | 262 048 | |
| | <i>1 050 530</i> | <i>87 683 198</i> | <i>457 711</i> | | |
| 25940 | 4 132 121 | 113 070 872 | 9 172 747 | 849 182 | 12 711 405 |
| | <i>3 557 623</i> | <i>98 948 103</i> | <i>5 623 612</i> | <i>213 492</i> | <i>12 530 335</i> |
| 25951 | 17 565 239 | 36 938 267 | 627 934 | | 24 725 118 |
| | <i>6 078 275</i> | <i>12 542 532</i> | <i>507 044</i> | | <i>23 947 647</i> |
| 25952 | 3 170 146 | 100 067 003 | 2 011 815 | 15 497 008 | 9 185 433 |
| | <i>1 702 204</i> | <i>97 130 012</i> | <i>956 331</i> | <i>15 497 008</i> | <i>8 661 361</i> |
| 25991 | 1 698 439 | 6 375 056 | 157 201 | | 341 015 |
| | <i>628 088</i> | <i>3 969 281</i> | <i>10 067</i> | | <i>318 680</i> |
| 25992 | 3 426 597 | 13 633 821 | 1 586 371 | 14 713 723 | 12 444 389 |
| | <i>2 337 503</i> | <i>11 265 297</i> | <i>739 082</i> | <i>14 713 723</i> | <i>12 434 952</i> |
| 25993 | 460 059 | 6 588 855 | 76 316 | | 9 811 867 |
| | <i>317 463</i> | <i>6 263 883</i> | <i>8 300</i> | | <i>9 533 902</i> |
| 25994 | * | * | * | * | * |
| 25995 | 509 453 | 920 553 | 488 454 | | 156 279 |
| | <i>488 667</i> | <i>539 840</i> | <i>474 545</i> | | <i>156 279</i> |
| 25999 | 1 227 669 | 6 729 258 | 3 288 910 | 2 099 852 | 53 178 |
| | <i>504 849</i> | <i>5 647 710</i> | <i>2 601 267</i> | <i>2 077 654</i> | |
| 26110 | 13 088 003 | 70 264 225 | 2 305 241 | | 7 377 198 |
| | <i>12 700 265</i> | <i>69 565 779</i> | <i>2 244 757</i> | | <i>7 377 198</i> |

Catatan : angka yang tercetak miring: industri besar, yang tercetak tebal: total IBS, *: tidak dipublikasikan
 Note: number in italic denote large industry, number in bold denote total large and medium industry, *: not publication

Table 6.b Value of Fuel and Lubricants Used by Industrial Code, 2010

| Value (000 Rp) | | | | Kode Industri |
|----------------|------------|---------------|-------------|-----------------|
| LPG | Lainnya | Pelumas | Jumlah | Industrial Code |
| LPG | Others | Lubricant Oil | Total | |
| (7) | (8) | (9) | (10) | (1) |
| * | * | * | * | 25130 |
| | 122 007 | 1 114 029 | 5 022 718 | 25200 |
| * | * | * | * | |
| | 122 007 | 1 114 029 | 5 022 718 | 252 |
| * | * | * | * | |
| 770 577 | 1 089 313 | 8 636 931 | 126 078 393 | 25910 |
| 481 294 | 655 952 | 8 387 462 | 108 959 597 | |
| 7 487 279 | 211 989 | 11 261 672 | 89 626 063 | 25920 |
| 1 680 527 | 22 088 | 990 880 | 43 768 780 | |
| 2 625 | 240 703 | 7 907 | 585 740 | 25931 |
| * | * | * | * | |
| 37 038 | 256 253 | 425 217 | 2 732 512 | 25932 |
| 9 995 | 154 235 | 257 198 | 1 166 907 | |
| 6 334 755 | 3 820 262 | 2 663 058 | 34 557 461 | 25933 |
| 6 214 955 | 2 917 906 | 2 458 159 | 31 006 750 | |
| 3 478 303 | 3 901 591 | 3 931 993 | 108 119 691 | 25934 |
| 3 289 247 | 3 249 763 | 3 246 654 | 98 977 103 | |
| 19 002 637 | 716 333 | 23 168 084 | 182 823 381 | 25940 |
| 762 098 | 664 374 | 6 579 124 | 128 878 761 | |
| 2 378 606 | 40 390 435 | 16 920 588 | 139 546 187 | 25951 |
| 1 545 278 | 40 087 664 | 15 805 439 | 100 513 879 | |
| 15 127 673 | 4 773 803 | 16 398 664 | 166 231 545 | 25952 |
| 14 768 668 | 564 827 | 13 333 019 | 152 613 430 | |
| 1 237 181 | 146 719 | 390 758 | 10 346 369 | 25991 |
| 825 810 | 137 695 | 168 606 | 6 058 227 | |
| 1 839 751 | 8 292 353 | 5 755 865 | 61 692 870 | 25992 |
| 1 489 983 | 5 672 430 | 4 887 064 | 53 540 034 | |
| 28 396 | 87 080 | 999 225 | 18 051 798 | 25993 |
| 1 750 | 15 080 | 989 505 | 17 129 883 | |
| * | * | * | * | 25994 |
| 42 562 | 150 319 | 83 122 | 2 350 742 | 25995 |
| 32 962 | | 46 242 | 1 738 535 | |
| 580 365 | 854 483 | 387 001 | 15 220 716 | 25999 |
| 511 213 | 800 094 | 68 753 | 12 211 540 | |
| 2 860 520 | 902 178 | 1 412 725 | 98 210 090 | 26110 |
| 2 849 910 | 894 246 | 1 186 836 | 96 818 991 | |

Tabel 6.b Nilai Pemakaian Bahan Bakar dan Pelumas menurut Kode Industri, 2010

| Kode Industri <i>Industrial Code</i> | Nilai - | | | | |
|---|--------------------------|------------------------------------|---------------------------------|-------------------------|------------------------------|
| | Bensin <i>Benzene</i> | Minyak Solar <i>Diesel Fuel</i> | Minyak Tanah <i>Kerosene</i> | Batubara <i>Coal</i> | Gas PGN <i>Public PGN</i> |
| (1) | (2) | (3) | (4) | (5) | (6) |
| 26120 | 6 051 103 | 42 649 173 | 12 102 | | 1 857 |
| | <i>5 813 674</i> | <i>42 326 499</i> | <i>12 089</i> | | <i>1 732</i> |
| 261 | 19 139 106 | 112 913 398 | 2 317 343 | | 7 379 055 |
| | <i>18 513 939</i> | <i>111 892 278</i> | <i>2 256 846</i> | | <i>7 378 930</i> |
| 26210 | * | * | * | * | * |
| 26220 | 478 684 | 771 237 | | | |
| | <i>475 084</i> | <i>771 237</i> | | | |
| 262 | 478 684 | 771 237 | | | |
| | <i>475 084</i> | <i>771 237</i> | | | |
| 26310 | 2 956 829 | 8 809 781 | 262 750 | 6 318 | |
| | <i>1 575 883</i> | <i>3 663 320</i> | <i>262 750</i> | <i>6 318</i> | |
| 26320 | * | * | * | * | * |
| | * | * | * | * | * |
| 26390 | 15 500 | 7 800 | | | |
| | * | * | * | * | * |
| 263 | 2 972 329 | 8 821 181 | 262 750 | 6 318 | |
| | <i>1 575 883</i> | <i>3 666 920</i> | <i>262 750</i> | <i>6 318</i> | |
| 26410 | 5 386 367 | 18 060 695 | 290 | | 319 954 083 |
| | <i>4 808 516</i> | <i>1 682 498</i> | | | <i>319 954 083</i> |
| 26420 | 5 455 | 134 803 | 6 900 | | |
| | | <i>121 768</i> | <i>6 900</i> | | |
| 26490 | 104 774 | 220 606 | | | |
| | <i>86 774</i> | <i>199 591</i> | | | |
| 264 | 5 496 596 | 18 416 104 | 7 190 | | 319 954 083 |
| | <i>4 895 290</i> | <i>2 003 857</i> | <i>6 900</i> | | <i>319 954 083</i> |
| 26511 | 323 959 | 317 182 | 1 087 | 691 200 | |
| | * | * | * | * | * |
| 26512 | 307 775 | 974 000 | | | |
| | * | * | * | * | * |
| 26513 | 8 403 | 874 197 | | | |
| | * | * | * | * | * |
| 26520 | 76 725 | 460 620 | 7 577 | 56 | |
| | <i>28 512</i> | <i>33 308</i> | <i>2 776</i> | | |
| 265 | 716 862 | 2 625 999 | 8 664 | 691 256 | |
| | <i>415 662</i> | <i>854 664</i> | <i>2 776</i> | | |

Catatan : angka yang tercetak miring: industri besar, yang tercetak tebal: total IBS, *: tidak dipublikasikan
 Note: number in italic denote large industry, number in bold denote total large and medium industry, *: not publication

Table 6.b Value of Fuel and Lubricants Used by Industrial Code, 2010

| <i>Value (000 Rp)</i> | | | | Kode Industri |
|-----------------------|------------------|----------------------|--------------------|------------------------|
| LPG | Lainnya | Pelumas | Jumlah | <i>Industrial Code</i> |
| <i>LPG</i> | <i>Others</i> | <i>Lubricant Oil</i> | <i>Total</i> | |
| (7) | (8) | (9) | (10) | (1) |
| 2 972 426 | 89 087 | 6 892 734 | 58 668 482 | 26120 |
| 2 972 426 | 74 601 | 6 737 978 | 57 938 999 | |
| 5 832 946 | 991 265 | 8 305 459 | 156 878 572 | 261 |
| 5 822 336 | 968 847 | 7 924 814 | 154 757 990 | |
| | | | | 26210 |
| * | * | * | * | |
| | | 690 049 | 1 939 970 | 26220 |
| | | 690 049 | 1 936 370 | |
| | | 690 049 | 1 939 970 | 262 |
| | | 690 049 | 1 936 370 | |
| 1 240 140 | 523 240 | 2 187 102 | 15 986 160 | 26310 |
| 478 065 | 486 835 | 520 227 | 6 993 398 | |
| * | * | * | * | 26320 |
| * | * | * | * | |
| | | 4 680 | 27 980 | 26390 |
| * | * | * | * | |
| 1 243 653 | 525 620 | 2 192 278 | 16 024 129 | 263 |
| 481 578 | 489 215 | 520 723 | 7 003 387 | |
| 152 403 | 4 311 840 | 83 406 197 | 431 271 875 | 26410 |
| 206 | 4 307 458 | 83 086 548 | 413 839 309 | |
| | | 3 148 | 150 306 | 26420 |
| | | 400 | 129 068 | |
| 31 516 | 40 500 | 150 667 | 548 063 | 26490 |
| 31 516 | 40 500 | 145 337 | 503 718 | |
| 183 919 | 4 352 340 | 83 560 012 | 431 970 244 | 264 |
| 31 722 | 4 347 958 | 83 232 285 | 414 472 095 | |
| 16 123 | | 69 668 | 1 419 219 | 26511 |
| * | * | * | * | |
| | | 12 278 | 1 294 053 | 26512 |
| * | * | * | * | |
| 532 023 | | 28 722 | 1 443 345 | 26513 |
| * | * | * | * | |
| 596 | | 106 078 | 651 652 | 26520 |
| | | 28 701 | 93 297 | |
| 548 742 | | 216 746 | 4 808 269 | 265 |
| 535 965 | | 53 071 | 1 862 138 | |

Tabel 6.b Nilai Pemakaian Bahan Bakar dan Pelumas menurut Kode Industri, 2010

| Kode Industri <i>Industrial Code</i> | Nilai - | | | | |
|---|--------------------------|------------------------------------|---------------------------------|-------------------------|------------------------------|
| | Bensin <i>Benzene</i> | Minyak Solar <i>Diesel Fuel</i> | Minyak Tanah <i>Kerosene</i> | Batubara <i>Coal</i> | Gas PGN <i>Public PGN</i> |
| (1) | (2) | (3) | (4) | (5) | (6) |
| 26601 | * | * | * | * | * |
| | * | * | * | * | * |
| 26602 | 833 876 | 196 326 | | | |
| | * | * | * | * | * |
| 266 | 834 554 | 213 126 | | | |
| | * | * | * | * | * |
| 26710 | * | * | * | * | * |
| | * | * | * | * | * |
| 26791 | * | * | * | * | * |
| | * | * | * | * | * |
| 26792 | 32 145 965 | | | | |
| | <i>32 145 965</i> | | | | |
| 267 | 32 294 364 | 3 210 348 | | | |
| | <i>32 294 364</i> | <i>3 210 348</i> | | | |
| 26800 | 1 836 386 | 5 225 460 | 16 909 | 2 067 037 | 380 854 |
| | <i>369 293</i> | <i>4 062 751</i> | | <i>2 067 037</i> | <i>380 854</i> |
| 268 | 1 836 386 | 5 225 460 | 16 909 | 2 067 037 | 380 854 |
| | <i>369 293</i> | <i>4 062 751</i> | | <i>2 067 037</i> | <i>380 854</i> |
| 26 | 63 768 881 | 152 196 853 | 2 612 856 | 2 764 611 | 327 713 992 |
| | <i>58 540 193</i> | <i>126 478 855</i> | <i>2 529 272</i> | <i>2 073 355</i> | <i>327 713 867</i> |
| 27111 | 139 231 | 1 563 974 | 456 453 | | |
| | <i>139 231</i> | <i>1 550 474</i> | <i>456 453</i> | | |
| 27112 | 134 210 | 2 685 047 | 16 271 | | |
| | | <i>1 833 652</i> | | | |
| 27113 | 5 054 324 | 13 068 334 | | | 560 924 |
| | <i>4 726 923</i> | <i>9 858 215</i> | | | |
| 27120 | 2 975 678 | 2 871 865 | 21 600 | | |
| | <i>2 015 852</i> | <i>2 474 127</i> | | | |
| 271 | 8 303 443 | 20 189 220 | 494 324 | | 560 924 |
| | <i>6 882 006</i> | <i>15 716 468</i> | <i>456 453</i> | | |
| 27201 | 5 473 366 | 39 958 752 | 161 302 | | 9 718 859 |
| | <i>5 473 366</i> | <i>39 958 752</i> | <i>161 302</i> | | <i>9 718 859</i> |
| 27202 | 3 128 683 | 4 405 153 | 108 605 | | 26 781 443 |
| | <i>3 115 719</i> | <i>4 367 848</i> | <i>108 605</i> | | <i>26 765 843</i> |
| 272 | 8 602 049 | 44 363 905 | 269 907 | | 36 500 302 |
| | <i>8 589 085</i> | <i>44 326 600</i> | <i>269 907</i> | | <i>36 484 702</i> |

Catatan : angka yang tercetak miring: industri besar, yang tercetak tebal: total IBS, *: tidak dipublikasikan
 Note: number in italic denote large industry, number in bold denote total large and medium industry, *: not publication

Table 6.b Value of Fuel and Lubricants Used by Industrial Code, 2010

| Value (000 Rp) | | | | Kode Industri |
|------------------|-------------------|-------------------|--------------------|-----------------|
| LPG | Lainnya | Pelumas | Jumlah | Industrial Code |
| LPG | Others | Lubricant Oil | Total | |
| (7) | (8) | (9) | (10) | (1) |
| * | * | * | * | 26601 |
| * | * | * | * | |
| | 90 697 | 21 005 | 1 141 904 | 26602 |
| * | * | * | * | |
| | 90 697 | 21 005 | 1 159 382 | 266 |
| * | * | * | * | |
| * | * | * | * | 26710 |
| * | * | * | * | |
| * | * | * | * | 26791 |
| * | * | * | * | |
| | | 9 570 | 32 155 535 | 26792 |
| | | 9 570 | 32 155 535 | |
| 54 861 | | 57 007 | 35 616 580 | 267 |
| 54 861 | | 57 007 | 35 616 580 | |
| 53 173 | 10 745 130 | 856 233 | 21 181 182 | 26800 |
| 300 | 10 710 226 | 621 498 | 18 211 959 | |
| 53 173 | 10 745 130 | 856 233 | 21 181 182 | 268 |
| 300 | 10 710 226 | 621 498 | 18 211 959 | |
| 7 917 294 | 16 705 052 | 95 898 789 | 669 578 328 | 26 |
| 6 926 762 | 16 516 246 | 93 099 447 | 633 877 997 | |
| | | 207 766 | 2 367 424 | 27111 |
| | | 204 016 | 2 350 174 | |
| 320 400 | | 475 702 | 3 631 630 | 27112 |
| 320 400 | | 455 368 | 2 609 420 | |
| 29 499 | | 1 434 814 | 20 147 895 | 27113 |
| 29 499 | | 1 064 264 | 15 678 901 | |
| 178 778 | 204 541 | 910 518 | 7 162 980 | 27120 |
| 28 926 | 2 348 | 835 190 | 5 356 443 | |
| 528 677 | 204 541 | 3 028 800 | 33 309 929 | 271 |
| 378 825 | 2 348 | 2 558 838 | 25 994 938 | |
| 70 350 | 643 885 | 3 245 688 | 59 272 202 | 27201 |
| 31 950 | 643 885 | 3 152 688 | 59 140 802 | |
| 2 826 411 | 190 200 | 874 896 | 38 315 391 | 27202 |
| 2 814 694 | 190 200 | 860 156 | 38 223 065 | |
| 2 896 761 | 834 085 | 4 120 584 | 97 587 593 | 272 |
| 2 846 644 | 834 085 | 4 012 844 | 97 363 867 | |

Tabel 6.b Nilai Pemakaian Bahan Bakar dan Pelumas menurut Kode Industri, 2010

| Kode Industri <i>Industrial Code</i> | Nilai - | | | | |
|---|--------------------------|------------------------------------|---------------------------------|-------------------------|------------------------------|
| | Bensin <i>Benzene</i> | Minyak Solar <i>Diesel Fuel</i> | Minyak Tanah <i>Kerosene</i> | Batubara <i>Coal</i> | Gas PGN <i>Public PGN</i> |
| (1) | (2) | (3) | (4) | (5) | (6) |
| 27310 | 59 841 329 | 101 586 163 | 23 944 315 | | 28 824 165 |
| | <i>59 376 587</i> | <i>99 034 950</i> | <i>23 938 459</i> | | <i>28 824 165</i> |
| 27320 | 314 197 | 11 448 359 | | | 5 069 133 |
| | <i>272 842</i> | <i>8 471 215</i> | | | <i>5 069 133</i> |
| 27330 | 607 815 | 382 763 | 370 | | |
| | <i>604 575</i> | <i>382 763</i> | | | |
| 273 | 60 763 341 | 113 417 285 | 23 944 685 | | 33 893 298 |
| | <i>60 254 004</i> | <i>107 888 928</i> | <i>23 938 459</i> | | <i>33 893 298</i> |
| 27401 | 215 879 | 1 047 825 | 88 601 | | 52 022 231 |
| | <i>39 754</i> | <i>1 017 881</i> | <i>73 600</i> | | <i>52 012 393</i> |
| 27402 | * | * | * | * | * |
| | * | * | * | * | * |
| 27403 | 43 319 872 | 962 063 959 | 22 448 | | 628 422 |
| | <i>42 266 028</i> | <i>961 741 464</i> | <i>22 448</i> | | <i>628 422</i> |
| 27409 | 1 985 607 | 12 490 961 | 24 025 | | 926 |
| | <i>1 923 276</i> | <i>12 239 539</i> | | | |
| 274 | 45 560 706 | 975 602 745 | 135 074 | | 52 651 579 |
| | <i>44 268 406</i> | <i>974 998 884</i> | <i>96 048</i> | | <i>52 640 815</i> |
| 27510 | 336 806 | 8 352 499 | 3 943 | | |
| | <i>329 472</i> | <i>8 270 681</i> | | | |
| 27520 | 13 687 566 | 8 364 491 | | | 5 149 016 |
| | <i>5 045 531</i> | <i>7 757 659</i> | | | <i>4 943 430</i> |
| 27530 | 1 015 785 | 429 423 | 7 603 | | |
| | <i>931 304</i> | <i>286 409</i> | | | |
| 275 | 15 040 157 | 17 146 413 | 11 546 | | 5 149 016 |
| | <i>6 306 307</i> | <i>16 314 749</i> | | | <i>4 943 430</i> |
| 27900 | 1 380 362 | 208 667 | 15 076 | | 5 334 552 |
| | <i>1 380 362</i> | <i>135 667</i> | <i>15 076</i> | | <i>5 334 552</i> |
| 279 | 1 380 362 | 208 667 | 15 076 | | 5 334 552 |
| | <i>1 380 362</i> | <i>135 667</i> | <i>15 076</i> | | <i>5 334 552</i> |
| 28111 | 225 163 | 138 363 | 1 250 | | |
| | * | * | * | * | * |
| 28112 | 3 981 863 | 4 429 315 | | | 3 337 739 |
| | <i>3 876 081</i> | <i>4 043 654</i> | | | |
| 28113 | 2 764 663 | 12 775 681 | 68 984 | | 26 855 389 |
| | <i>1 403 804</i> | <i>11 777 250</i> | <i>13 288</i> | | <i>26 840 389</i> |

Catatan : angka yang tercetak miring: industri besar, yang tercetak tebal: total IBS, *: tidak dipublikasikan
 Note: number in italic denote large industry, number in bold denote total large and medium industry, *: not publication

Table 6.b Value of Fuel and Lubricants Used by Industrial Code, 2010

| Value (000 Rp) | | | | Kode Industri |
|-------------------|-------------------|-------------------|----------------------|-----------------|
| LPG | Lainnya | Pelumas | Jumlah | Industrial Code |
| LPG | Others | Lubricant Oil | Total | |
| (7) | (8) | (9) | (10) | (1) |
| 4 943 806 | 11 628 449 | 58 917 405 | 289 685 632 | 27310 |
| 4 920 968 | 11 613 870 | 58 668 832 | 286 377 831 | |
| 370 337 | | 1 863 700 | 19 065 726 | 27320 |
| 370 337 | | 1 833 361 | 16 016 888 | |
| 197 293 | 42 500 | 532 637 | 1 763 378 | 27330 |
| 197 293 | | 497 700 | 1 682 331 | |
| 5 511 436 | 11 670 949 | 61 313 742 | 310 514 736 | 273 |
| 5 488 598 | 11 613 870 | 60 999 893 | 304 077 050 | |
| 6 679 609 | 12 536 | 547 782 | 60 614 463 | 27401 |
| 6 661 932 | | 534 657 | 60 340 217 | |
| * | * | * | * | 27402 |
| * | * | * | * | |
| | 1 751 042 | 72 398 247 | 1 080 183 990 | 27403 |
| | 1 751 042 | 72 351 281 | 1 078 760 685 | |
| | 769 180 | 913 978 | 16 184 677 | 27409 |
| | 645 388 | 401 062 | 15 209 265 | |
| 6 679 609 | 2 532 758 | 73 860 007 | 1 157 022 478 | 274 |
| 6 661 932 | 2 396 430 | 73 287 000 | 1 154 349 515 | |
| 270 270 | 26 894 | 16 217 958 | 25 208 370 | 27510 |
| 222 698 | 25 813 | 16 210 093 | 25 058 757 | |
| 2 455 660 | 575 474 | 1 036 799 | 31 269 006 | 27520 |
| 2 371 878 | 575 474 | 775 743 | 21 469 715 | |
| 85 854 | 28 057 | 377 387 | 1 944 109 | 27530 |
| 5 798 | | 327 624 | 1 551 135 | |
| 2 811 784 | 630 425 | 17 632 144 | 58 421 485 | 275 |
| 2 600 374 | 601 287 | 17 313 460 | 48 079 607 | |
| 281 426 | | 777 047 | 7 997 130 | 27900 |
| 281 426 | | 752 047 | 7 899 130 | |
| 281 426 | | 777 047 | 7 997 130 | 279 |
| 281 426 | | 752 047 | 7 899 130 | |
| 21 434 | | 166 409 | 552 619 | 28111 |
| * | * | * | * | |
| 7 654 | 34 175 | 9 132 776 | 20 923 522 | 28112 |
| 4 500 | 34 175 | 9 030 352 | 16 988 762 | |
| 36 790 890 | 1 671 883 | 24 209 236 | 105 136 726 | 28113 |
| 36 732 162 | 1 088 550 | 22 987 482 | 100 842 925 | |

Tabel 6.b Nilai Pemakaian Bahan Bakar dan Pelumas menurut Kode Industri, 2010

| Kode Industri <i>Industrial Code</i> | Nilai - | | | | |
|---|--------------------------------------|--|---------------------------------|-------------------------|--------------------------------------|
| | Bensin <i>Benzene</i> | Minyak Solar <i>Diesel Fuel</i> | Minyak Tanah <i>Kerosene</i> | Batubara <i>Coal</i> | Gas PGN <i>Public PGN</i> |
| (1) | (2) | (3) | (4) | (5) | (6) |
| 28120 | 3 782 193 <i>3 605 491</i> | 3 133 261 <i>2 751 268</i> | 1 353 | 21 929 | 276 898 |
| 28130 | 545 385 <i>487 296</i> | 3 948 668 <i>3 553 844</i> | | 365 617 | 6 178 680 <i>6 101 613</i> |
| 28140 | 297 621 <i>42 408</i> | 16 094 811 <i>14 832 025</i> | 163 472 <i>960</i> | 11 477 100 | |
| 28151 | | 180 | | | |
| | * | * | * | * | * |
| 28152 | * | * | * | * | * |
| 28160 | 440 386 <i>82 198</i> | 2 096 908 <i>125 040</i> | 3 276 | | 12 866 <i>12 866</i> |
| 28172 | * | * | * | * | * |
| 28174 | * | * | * | * | * |
| 28179 | * | * | * | * | * |
| | * | * | * | * | * |
| 28191 | 1 025 765 <i>771 179</i> | 3 819 964 <i>1 416 651</i> | 763 881 | | |
| 28192 | 29 622 <i>26 382</i> | 127 466 <i>125 348</i> | 800 | | |
| 28193 | 2 667 597 <i>2 212 379</i> | 1 053 537 <i>9 750</i> | 2 902 | | 10 951 <i>10 951</i> |
| 28199 | 144 267 <i>*</i> | 585 999 <i>*</i> | 4 687 <i>*</i> | <i>*</i> | 887 <i>*</i> |
| 28210 | 425 151 <i>412 317</i> | 5 669 760 <i>1 232 788</i> | 47 260 <i>16 730</i> | | 74 200 <i>74 200</i> |
| 28221 | 1 758 541 <i>295 951</i> | 5 484 029 <i>4 359 782</i> | 55 600 <i>48 099</i> | | 379 512 |
| 28222 | * | * | * | * | * |
| 28223 | 340 602 <i>*</i> | 438 948 <i>*</i> | | | |
| | * | * | * | * | * |
| 28224 | * | * | * | * | * |
| 28230 | * | * | * | * | * |
| 28240 | 426 427 <i>340 081</i> | 10 610 958 <i>10 367 426</i> | 2 641 <i>2 641</i> | 319 801 | 76 306 <i>70 974</i> |

Catatan : angka yang tercetak miring: industri besar, yang tercetak tebal: total IBS, *: tidak dipublikasikan
 Note: number in italic denote large industry, number in bold denote total large and medium industry, *: not publication

Table 6.b Value of Fuel and Lubricants Used by Industrial Code, 2010

| <i>Value (000 Rp)</i> | | | | Kode Industri |
|-----------------------|------------------|----------------------|-------------------|------------------------|
| LPG | Lainnya | Pelumas | Jumlah | <i>Industrial Code</i> |
| <i>LPG</i> | <i>Others</i> | <i>Lubricant Oil</i> | <i>Total</i> | |
| (7) | (8) | (9) | (10) | (1) |
| 1 375 724 | 166 836 | 331 988 | 9 090 182 | 28120 |
| 1 351 790 | | 235 395 | 7 943 944 | |
| 180 931 | | 481 907 | 11 701 188 | 28130 |
| 180 721 | | 161 128 | 10 484 602 | |
| 236 428 | 7 446 394 | 2 597 714 | 38 313 540 | 28140 |
| 236 428 | 5 727 848 | 473 880 | 21 313 549 | |
| | | 60 | 240 | 28151 |
| * | * | * | * | |
| * | * | * | * | 28152 |
| 281 699 | 45 823 | 722 788 | 3 603 746 | 28160 |
| 281 543 | 45 667 | 148 795 | 696 109 | |
| * | * | * | * | 28172 |
| * | * | * | * | 28174 |
| * | * | * | * | 28179 |
| * | * | * | * | |
| 17 229 | 2 012 630 | 532 222 | 8 171 691 | 28191 |
| | 1 970 986 | | 4 158 816 | |
| 138 465 | 289 690 | 1 980 | 588 023 | 28192 |
| 136 800 | 28 490 | | 317 020 | |
| 26 923 | | 98 471 | 3 860 381 | 28193 |
| | | 18 294 | 2 251 374 | |
| 25 505 | | 54 937 | 816 282 | 28199 |
| * | * | * | * | |
| 1 748 422 | 268 315 | 1 574 591 | 9 807 699 | 28210 |
| 1 743 852 | 263 315 | 1 531 364 | 5 274 566 | |
| 1 657 545 | 126 488 | 934 100 | 10 395 815 | 28221 |
| 1 645 369 | 123 873 | 512 646 | 6 985 720 | |
| | | | | 28222 |
| * | * | * | * | |
| 2 349 | 142 880 | 43 081 | 967 860 | 28223 |
| * | * | * | * | |
| * | * | * | * | 28224 |
| * | * | * | * | 28230 |
| 1 016 029 | 25 856 | 957 532 | 13 435 550 | 28240 |
| 925 501 | 25 856 | 957 532 | 12 690 011 | |

Tabel 6.b Nilai Pemakaian Bahan Bakar dan Pelumas menurut Kode Industri, 2010

| Kode Industri <i>Industrial Code</i> | Nilai - | | | | |
|---|--|--|--------------------------------------|--------------------------------------|--|
| | Bensin <i>Benzene</i> | Minyak Solar <i>Diesel Fuel</i> | Minyak Tanah <i>Kerosene</i> | Batubara <i>Coal</i> | Gas PGN <i>Public PGN</i> |
| (1) | (2) | (3) | (4) | (5) | (6) |
| 28250 | 46 946 <i>18 000</i> | 254 734 <i>242 000</i> | 4 725 | | 3 600 |
| 28262 | * | * | * | * | * |
| 28263 | 1 303 289 <i>*</i> | 2 285 239 <i>*</i> | <i>*</i> | 604 800 <i>*</i> | <i>*</i> |
| 28264 | <i>*</i> | <i>*</i> | <i>*</i> | <i>*</i> | <i>*</i> |
| 28291 | 122 481 | 240 685 | | | |
| 28292 | <i>*</i> | <i>*</i> | <i>*</i> | <i>*</i> | <i>*</i> |
| 28299 | 150 909 <i>52 994</i> | 1 493 740 <i>1 318 521</i> | 2 045 | | 119 028 <i>119 028</i> |
| 28 | 21 048 317 <i>13 950 879</i> | 74 994 212 <i>56 570 137</i> | 1 132 276 <i>81 718</i> | 13 587 247 <i>604 800</i> | 38 122 426 <i>33 230 021</i> |
| 29100 | 24 049 532 <i>24 049 532</i> | 148 041 179 <i>148 041 179</i> | 605 204 <i>605 204</i> | | 19 772 296 <i>19 772 296</i> |
| 29200 | 3 944 862 <i>2 679 362</i> | 15 862 438 <i>14 044 949</i> | 325 663 <i>262 570</i> | | 1 914 102 <i>1 821 767</i> |
| 29300 | 20 054 061 <i>18 493 151</i> | 82 876 477 <i>80 872 409</i> | 1 733 441 <i>1 588 460</i> | 2 360 954 <i>2 354 908</i> | 48 360 429 <i>48 016 696</i> |
| 293 | 20 054 061 <i>18 493 151</i> | 82 876 477 <i>80 872 409</i> | 1 733 441 <i>1 588 460</i> | 2 360 954 <i>2 354 908</i> | 48 360 429 <i>48 016 696</i> |
| 29 | 48 048 455 <i>45 222 045</i> | 246 780 094 <i>242 958 537</i> | 2 664 308 <i>2 456 234</i> | 2 360 954 <i>2 354 908</i> | 70 046 827 <i>69 610 759</i> |
| 30111 | 2 981 998 <i>1 216 251</i> | 101 269 277 <i>85 088 948</i> | 105 032 <i>49 841</i> | | 9 257 369 <i>8 976 927</i> |
| 30113 | 36 325 <i>*</i> | 5 185 180 <i>*</i> | 223 508 <i>*</i> | <i>*</i> | 76 203 <i>*</i> |
| 301 | 3 018 323 <i>1 216 251</i> | 106 454 457 <i>89 946 377</i> | 328 540 <i>273 349</i> | | 9 333 572 <i>8 976 927</i> |
| 30200 | <i>*</i> | <i>*</i> | <i>*</i> | <i>*</i> | <i>*</i> |
| | <i>*</i> | <i>*</i> | <i>*</i> | <i>*</i> | <i>*</i> |
| 302 | <i>*</i> | <i>*</i> | <i>*</i> | <i>*</i> | <i>*</i> |
| | <i>*</i> | <i>*</i> | <i>*</i> | <i>*</i> | <i>*</i> |
| 30300 | <i>*</i> | <i>*</i> | <i>*</i> | <i>*</i> | <i>*</i> |
| | <i>*</i> | <i>*</i> | <i>*</i> | <i>*</i> | <i>*</i> |
| 303 | <i>*</i> | <i>*</i> | <i>*</i> | <i>*</i> | <i>*</i> |
| | <i>*</i> | <i>*</i> | <i>*</i> | <i>*</i> | <i>*</i> |

Catatan : angka yang tercetak miring: industri besar, yang tercetak tebal: total IBS, *: tidak dipublikasikan
 Note: number in italic denote large industry, number in bold denote total large and medium industry, *: not publication

Table 6.b Value of Fuel and Lubricants Used by Industrial Code, 2010

| Value (000 Rp) | | | | Kode Industri |
|-------------------|-------------------|-------------------|--------------------|-----------------|
| LPG | Lainnya | Pelumas | Jumlah | Industrial Code |
| LPG | Others | Lubricant Oil | Total | |
| (7) | (8) | (9) | (10) | (1) |
| 85 010 | 1 560 | 42 660 | 439 235 | 28250 |
| 78 300 | | 9 960 | 348 260 | |
| * | * | * | * | 28262 |
| 2 461 | 268 426 | 947 559 | 5 411 774 | 28263 |
| * | * | * | * | |
| * | * | * | * | 28264 |
| 89 942 | | 1 365 119 | 1 818 227 | 28291 |
| * | * | * | * | 28292 |
| 174 005 | 64 102 | 317 888 | 2 321 717 | 28299 |
| 157 437 | 64 102 | 247 943 | 1 960 025 | |
| 43 883 838 | 12 565 158 | 44 576 575 | 249 910 049 | 28 |
| 43 474 403 | 9 384 335 | 36 503 342 | 193 799 635 | |
| 2 128 103 | 2 918 680 | 40 429 665 | 237 944 659 | 29100 |
| 2 128 103 | 2 887 703 | 40 429 665 | 237 913 682 | |
| 342 107 | 4 999 023 | 17 660 654 | 45 048 849 | 29200 |
| 63 739 | 4 939 581 | 16 309 141 | 40 121 109 | |
| 12 457 410 | 6 087 548 | 35 380 207 | 209 310 527 | 29300 |
| 9 911 992 | 5 341 670 | 33 793 489 | 200 372 775 | |
| 12 457 410 | 6 087 548 | 35 380 207 | 209 310 527 | 293 |
| 9 911 992 | 5 341 670 | 33 793 489 | 200 372 775 | |
| 14 927 620 | 14 005 251 | 93 470 526 | 492 304 035 | 29 |
| 12 103 834 | 13 168 954 | 90 532 295 | 478 407 566 | |
| 13 250 433 | 4 724 240 | 6 599 051 | 138 187 400 | 30111 |
| 11 741 227 | 3 440 175 | 4 571 577 | 115 084 946 | |
| | | 13 528 452 | 19 049 668 | 30113 |
| * | * | * | * | |
| 13 250 433 | 4 724 240 | 20 127 503 | 157 237 068 | 301 |
| 11 741 227 | 3 440 175 | 18 079 229 | 133 673 535 | |
| * | * | * | * | 30200 |
| * | * | * | * | |
| * | * | * | * | 302 |
| * | * | * | * | |
| * | * | * | * | 30300 |
| * | * | * | * | |
| * | * | * | * | 303 |
| * | * | * | * | |

Tabel 6.b Nilai Pemakaian Bahan Bakar dan Pelumas menurut Kode Industri, 2010

| Kode Industri <i>Industrial Code</i> | Nilai - | | | | |
|---|--------------------------|------------------------------------|---------------------------------|-------------------------|------------------------------|
| | Bensin <i>Benzene</i> | Minyak Solar <i>Diesel Fuel</i> | Minyak Tanah <i>Kerosene</i> | Batubara <i>Coal</i> | Gas PGN <i>Public PGN</i> |
| (1) | (2) | (3) | (4) | (5) | (6) |
| 30911 | 2 472 720 | 67 708 286 | 3 | | 20 780 000 |
| | <i>2 462 676</i> | <i>67 708 050</i> | | | <i>20 780 000</i> |
| 30912 | 38 315 044 | 80 289 047 | 15 280 233 | 25 847 | 54 971 572 |
| | <i>34 393 898</i> | <i>75 066 997</i> | <i>15 177 123</i> | <i>13 247</i> | <i>54 728 087</i> |
| 30921 | 307 972 | 385 599 | 7 200 | | 9 446 |
| | <i>277 867</i> | <i>333 236</i> | | | <i>9 446</i> |
| 30922 | 424 623 | 5 168 654 | 45 901 | | 203 |
| | <i>257 439</i> | <i>4 786 696</i> | <i>45 293</i> | | |
| 30990 | 4 275 | 14 175 | | | |
| | * | * | * | * | * |
| 309 | 41 524 634 | 153 565 761 | 15 333 337 | 25 847 | 75 761 221 |
| | <i>37 391 880</i> | <i>147 894 979</i> | <i>15 222 416</i> | <i>13 247</i> | <i>75 517 533</i> |
| 31001 | 12 753 662 | 43 911 644 | 1 263 379 | 44 814 | 968 337 |
| | <i>7 713 472</i> | <i>37 802 635</i> | <i>734 755</i> | <i>32 987</i> | <i>963 179</i> |
| 31002 | 11 530 042 | 21 609 503 | 1 270 511 | | 1 495 817 |
| | <i>6 636 909</i> | <i>16 876 835</i> | <i>854 821</i> | | <i>919 948</i> |
| 31003 | 290 534 | 1 951 805 | 4 412 | 343 721 | 470 202 |
| | <i>254 582</i> | <i>1 709 147</i> | <i>4 412</i> | <i>343 721</i> | <i>464 763</i> |
| 31004 | 3 160 746 | 10 823 827 | 399 037 | | 753 260 |
| | <i>1 720 740</i> | <i>6 536 932</i> | <i>126 336</i> | | <i>722 937</i> |
| 31009 | 1 077 673 | 1 178 619 | 960 | | |
| | <i>277 895</i> | <i>230 625</i> | | | |
| 310 | 28 812 657 | 79 475 398 | 2 938 299 | 388 535 | 3 687 616 |
| | <i>16 603 598</i> | <i>63 156 174</i> | <i>1 720 324</i> | <i>376 708</i> | <i>3 070 827</i> |
| 31 | 28 812 657 | 79 475 398 | 2 938 299 | 388 535 | 3 687 616 |
| | <i>16 603 598</i> | <i>63 156 174</i> | <i>1 720 324</i> | <i>376 708</i> | <i>3 070 827</i> |
| 32111 | * | * | * | * | * |
| 32112 | 558 568 | 1 971 570 | 64 564 | | 307 103 |
| | <i>176 469</i> | <i>1 810 052</i> | <i>26 420</i> | | <i>287 906</i> |
| 32113 | 471 921 | 33 695 | 10 201 | | |
| 32115 | 3 240 | 45 100 | | | |
| | * | * | * | * | * |
| 32119 | 41 668 | 152 098 | 39 168 | 4 608 | |
| | * | * | * | * | * |
| 32120 | 38 227 | 14 836 | | | |
| | <i>24 754</i> | <i>11 596</i> | | | |

Catatan : angka yang tercetak miring: industri besar, yang tercetak tebal: total IBS, *: tidak dipublikasikan
 Note: number in italic denote large industry, number in bold denote total large and medium industry, *: not publication

Table 6.b Value of Fuel and Lubricants Used by Industrial Code, 2010

| <i>Value (000 Rp)</i> | | | | Kode Industri |
|-----------------------|------------------|----------------------|--------------------|------------------------|
| LPG | Lainnya | Pelumas | Jumlah | <i>Industrial Code</i> |
| <i>LPG</i> | <i>Others</i> | <i>Lubricant Oil</i> | <i>Total</i> | |
| (7) | (8) | (9) | (10) | (1) |
| 15 420 | | 574 920 | 91 551 349 | 30911 |
| 15 420 | | 555 989 | 91 522 135 | |
| 28 615 204 | 4 892 007 | 56 818 753 | 279 207 707 | 30912 |
| 26 785 021 | 2 367 811 | 53 317 928 | 261 850 112 | |
| 33 675 | 8 577 | 46 111 | 798 580 | 30921 |
| 16 | | 37 624 | 658 189 | |
| 191 946 | 63 908 | 307 900 | 6 203 135 | 30922 |
| 169 879 | 9 601 | 147 564 | 5 416 472 | |
| 35 040 | | | 53 490 | 30990 |
| * | * | * | * | |
| 28 891 285 | 4 964 492 | 57 747 684 | 377 814 261 | 309 |
| 26 970 336 | 2 377 412 | 54 059 105 | 359 446 908 | |
| 1 050 235 | 1 728 816 | 4 547 433 | 66 268 320 | 31001 |
| 933 698 | 1 413 722 | 3 547 710 | 53 142 158 | |
| 8 216 083 | 1 928 465 | 2 674 246 | 48 724 667 | 31002 |
| 4 448 568 | 1 606 958 | 1 643 603 | 32 987 642 | |
| 9 783 | 325 920 | 237 078 | 3 633 455 | 31003 |
| 9 783 | 325 621 | 222 673 | 3 334 702 | |
| 1 112 609 | 977 533 | 998 244 | 18 225 256 | 31004 |
| 908 981 | 347 804 | 546 141 | 10 909 871 | |
| 6 602 | 162 544 | 212 718 | 2 639 116 | 31009 |
| 3 802 | | 29 285 | 541 607 | |
| 10 395 312 | 5 123 278 | 8 669 719 | 139 490 814 | 310 |
| 6 304 832 | 3 694 105 | 5 989 412 | 100 915 980 | |
| 10 395 312 | 5 123 278 | 8 669 719 | 139 490 814 | 31 |
| 6 304 832 | 3 694 105 | 5 989 412 | 100 915 980 | |
| * | * | * | * | 32111 |
| 2 873 400 | 24 387 | 406 600 | 6 206 192 | 32112 |
| 2 827 371 | 1 967 | 364 844 | 5 495 029 | |
| 2 711 | 37 683 | 15 547 | 571 758 | 32113 |
| 32 825 | | 5 100 | 86 265 | 32115 |
| * | * | * | * | |
| 123 882 | 130 470 | 18 679 | 510 573 | 32119 |
| * | * | * | * | |
| 15 117 | 2 940 | 7 902 | 79 022 | 32120 |
| 1 905 | | | 38 255 | |

Tabel 6.b Nilai Pemakaian Bahan Bakar dan Pelumas menurut Kode Industri, 2010

| Kode Industri <i>Industrial Code</i> | Nilai - | | | | |
|---|--------------------------|------------------------------------|---------------------------------|-------------------------|------------------------------|
| | Bensin <i>Benzene</i> | Minyak Solar <i>Diesel Fuel</i> | Minyak Tanah <i>Kerosene</i> | Batubara <i>Coal</i> | Gas PGN <i>Public PGN</i> |
| (1) | (2) | (3) | (4) | (5) | (6) |
| 321 | 1 119 114 | 2 264 324 | 113 933 | 4 608 | 307 103 |
| | <i>225 089</i> | <i>1 882 398</i> | <i>26 420</i> | | <i>287 906</i> |
| 32201 | 20 117 | 39 277 | 3 237 | | |
| 32202 | 10 036 358 | 11 574 224 | 2 211 790 | | |
| | <i>9 115 839</i> | <i>10 993 737</i> | <i>2 172 146</i> | | |
| 322 | 10 056 475 | 11 613 501 | 2 215 027 | | |
| | <i>9 115 839</i> | <i>10 993 737</i> | <i>2 172 146</i> | | |
| 32300 | 3 122 371 | 8 389 293 | 827 388 | 23 364 | 79 743 |
| | <i>1 183 707</i> | <i>4 480 478</i> | <i>615 626</i> | | <i>79 743</i> |
| 323 | 3 122 371 | 8 389 293 | 827 388 | 23 364 | 79 743 |
| | <i>1 183 707</i> | <i>4 480 478</i> | <i>615 626</i> | | <i>79 743</i> |
| 32401 | 120 101 | | 17 100 | | |
| | * | * | * | * | * |
| 32402 | 2 069 036 | 8 078 837 | 173 632 | 1 962 | 80 936 |
| | <i>675 550</i> | <i>7 571 070</i> | <i>77 448</i> | | |
| 324 | 2 189 137 | 8 078 837 | 190 732 | 1 962 | 80 936 |
| | <i>675 550</i> | <i>7 571 070</i> | <i>77 448</i> | | |
| 32501 | * | * | * | * | * |
| | * | * | * | * | * |
| 32502 | 55 674 | 27 338 | | | |
| | <i>41 566</i> | <i>4 680</i> | | | |
| 32503 | 85 836 | 214 103 | | | |
| | <i>77 399</i> | <i>214 103</i> | | | |
| 32509 | | 67 050 | | | |
| | * | * | * | * | * |
| 325 | 915 583 | 442 281 | | | |
| | <i>893 038</i> | <i>419 623</i> | | | |
| 32901 | 3 143 500 | 10 689 671 | 295 442 | | |
| | <i>1 296 584</i> | <i>9 130 068</i> | | | |
| 32902 | * | * | * | * | * |
| 32903 | 1 504 210 | 1 539 447 | 35 202 | | |
| | <i>669 913</i> | <i>464 874</i> | <i>7 720</i> | | |
| 32904 | * | * | * | * | * |
| | * | * | * | * | * |
| 32909 | 5 137 476 | 8 742 879 | 980 828 | 3 734 139 | 14 156 274 |
| | <i>2 846 403</i> | <i>3 791 832</i> | <i>844 976</i> | <i>1 720</i> | <i>14 153 971</i> |

Catatan : angka yang tercetak miring: industri besar, yang tercetak tebal: total IBS, *: tidak dipublikasikan
 Note: number in italic denote large industry, number in bold denote total large and medium industry, *: not publication

Table 6.b Value of Fuel and Lubricants Used by Industrial Code, 2010

| Value (000 Rp) | | | | Kode Industri |
|------------------|-------------------|------------------|-------------------|-----------------|
| LPG | Lainnya | Pelumas | Jumlah | Industrial Code |
| LPG | Others | Lubricant Oil | Total | |
| (7) | (8) | (9) | (10) | (1) |
| 3 048 445 | 195 480 | 455 648 | 7 508 655 | 321 |
| 2 975 226 | 1 967 | 378 211 | 5 777 217 | |
| 7 478 | 105 000 | 8 965 | 184 074 | 32201 |
| 718 598 | 2 140 727 | 5 363 937 | 32 045 634 | 32202 |
| 543 213 | 2 140 727 | 5 160 486 | 30 126 148 | |
| 726 076 | 2 245 727 | 5 372 902 | 32 229 708 | 322 |
| 543 213 | 2 140 727 | 5 160 486 | 30 126 148 | |
| 799 587 | 46 724 076 | 899 617 | 60 865 439 | 32300 |
| 15 052 | 46 724 076 | 36 837 | 53 135 519 | |
| 799 587 | 46 724 076 | 899 617 | 60 865 439 | 323 |
| 15 052 | 46 724 076 | 36 837 | 53 135 519 | |
| | 58 326 | 6 063 | 201 590 | 32401 |
| * | * | * | * | |
| 412 390 | 67 277 | 419 277 | 11 303 347 | 32402 |
| 329 911 | | 109 204 | 8 763 183 | |
| 412 390 | 125 603 | 425 340 | 11 504 937 | 324 |
| 329 911 | | 109 204 | 8 763 183 | |
| * | * | * | * | 32501 |
| * | * | * | * | |
| 1 096 980 | 168 000 | 2 947 | 1 350 939 | 32502 |
| 1 095 960 | 168 000 | 2 100 | 1 312 306 | |
| | | 41 618 | 341 557 | 32503 |
| | | 40 971 | 332 473 | |
| 3 508 | | | 70 558 | 32509 |
| * | * | * | * | |
| 1 100 488 | 168 000 | 143 661 | 2 770 013 | 325 |
| 1 095 960 | 168 000 | 142 167 | 2 718 788 | |
| 253 073 | 79 156 | 3 018 279 | 17 479 121 | 32901 |
| 130 381 | | 2 242 719 | 12 799 752 | |
| * | * | * | * | 32902 |
| 488 678 | 34 575 | 272 937 | 3 875 049 | 32903 |
| 477 565 | 12 930 | 78 485 | 1 711 487 | |
| * | * | * | * | 32904 |
| * | * | * | * | |
| 1 512 606 | 2 876 822 | 1 283 970 | 38 424 994 | 32909 |
| 406 562 | 2 307 115 | 587 105 | 24 939 684 | |

Tabel 6.b Nilai Pemakaian Bahan Bakar dan Pelumas menurut Kode Industri, 2010

| Kode Industri <i>Industrial Code</i> | Nilai - | | | | |
|---|--------------------------|------------------------------------|---------------------------------|-------------------------|------------------------------|
| | Bensin <i>Benzene</i> | Minyak Solar <i>Diesel Fuel</i> | Minyak Tanah <i>Kerosene</i> | Batubara <i>Coal</i> | Gas PGN <i>Public PGN</i> |
| (1) | (2) | (3) | (4) | (5) | (6) |
| 329 | 9 968 168 | 21 222 292 | 1 311 472 | 3 734 139 | 14 156 274 |
| | <i>4 995 882</i> | <i>13 637 069</i> | <i>852 696</i> | <i>1 720</i> | <i>14 153 971</i> |
| 33111 | * | * | * | * | * |
| 33119 | * | * | * | * | * |
| | * | * | * | * | * |
| 33121 | 168 641 | 159 528 | 10 775 | | |
| 33122 | 638 730 | 2 441 724 | | | 6 348 |
| | * | * | * | * | * |
| 33131 | 7 380 | 25 986 | | | |
| | * | * | * | * | * |
| 33141 | * | * | * | * | * |
| 33149 | * | * | * | * | * |
| | * | * | * | * | * |
| 33151 | 7 595 289 | 463 862 884 | 13 442 | | 100 868 663 |
| | <i>1 698 419</i> | <i>434 207 474</i> | | | <i>100 617 373</i> |
| 33152 | * | * | * | * | * |
| | * | * | * | * | * |
| 33159 | * | * | * | * | * |
| 33190 | * | * | * | * | * |
| 331 | 8 469 842 | 466 753 579 | 24 319 | | 100 882 981 |
| | <i>2 356 792</i> | <i>436 817 472</i> | <i>52</i> | | <i>100 617 373</i> |
| 33200 | * | * | * | * | * |
| 332 | * | * | * | * | * |
| 33 | 8 473 099 | 466 759 658 | 24 319 | | 100 882 981 |
| | <i>2 356 792</i> | <i>436 817 472</i> | <i>52</i> | | <i>100 617 373</i> |
| Total | 2 408 648 861 | 17 275 375 141 | 441 903 371 | 4 542 042 183 | 4 630 616 849 |
| | <i>1 913 256 486</i> | <i>15 523 644 686</i> | <i>319 472 613</i> | <i>4 326 683 244</i> | <i>4 466 674 805</i> |

Catatan : angka yang tercetak miring: industri besar, yang tercetak tebal: total IBS, *: tidak dipublikasikan

Note: number in italic denote large industry, number in bold denote total large and medium industry, *: not publication

Table 6.b Value of Fuel and Lubricants Used by Industrial Code, 2010

| <i>Value (000 Rp)</i> | | | | Kode Industri |
|-----------------------|----------------------|----------------------|-----------------------|------------------------|
| LPG | Lainnya | Pelumas | Jumlah | <i>Industrial Code</i> |
| <i>LPG</i> | <i>Others</i> | <i>Lubricant Oil</i> | <i>Total</i> | |
| (7) | (8) | (9) | (10) | (1) |
| 2 254 357 | 2 990 553 | 4 575 186 | 60 212 441 | 329 |
| 1 014 508 | 2 320 045 | 2 908 309 | 39 884 200 | |
| * | * | * | * | 33111 |
| * | * | * | * | 33119 |
| * | * | * | * | |
| 864 | 2 700 | 33 460 | 375 968 | 33121 |
| 23 479 919 | | 2 208 | 26 568 929 | 33122 |
| * | * | * | * | |
| 77 312 | 280 764 | 9 862 | 401 304 | 33131 |
| * | * | * | * | |
| * | * | * | * | 33141 |
| * | * | * | * | 33149 |
| * | * | * | * | |
| 4 581 868 | 340 341 | 3 504 651 | 580 767 138 | 33151 |
| 1 496 541 | 19 171 | 914 443 | 538 953 421 | |
| * | * | * | * | 33152 |
| * | * | * | * | |
| * | * | * | * | 33159 |
| * | * | * | * | 33190 |
| 28 158 343 | 623 805 | 3 644 895 | 608 557 764 | 331 |
| 25 045 743 | 291 233 | 989 327 | 566 117 992 | |
| * | * | * | * | 33200 |
| * | * | * | * | 332 |
| 28 166 268 | 623 805 | 3 644 895 | 608 575 025 | 33 |
| 25 045 743 | 291 233 | 989 327 | 566 117 992 | |
| 1 559 714 439 | 6 284 201 072 | 2 252 571 164 | 39 395 073 080 | Total |
| 1 382 413 277 | 5 826 453 825 | 2 015 289 936 | 35 773 888 872 | |

Tabel 7 Biaya Input menurut Kode Industri, 2010

| Kode Industri <i>Industrial Code</i> | Biaya Input - | | |
|---|--|--|--|
| | Bahan Baku dan Penolong <i>Raw Material</i> | Bahan Bakar, Tenaga Listrik dan Gas <i>Fuel, Electricity, and Gas</i> | Sewa Gedung, Mesin dan Alat-alat <i>Rent of Building, Machines and The Equipments</i> |
| (1) | (2) | (3) | (4) |
| 10110 | 23 151 456 * | 15 497 085 * | 41 764 * |
| 10120 | 979 520 172 * | 43 870 573 * | 5 854 510 * |
| 10130 | 727 364 146 <i>556 104 080</i> | 51 806 291 <i>34 943 706</i> | 4 769 698 <i>3 602 501</i> |
| 101 | 1 730 035 774 <i>746 104 080</i> | 111 173 949 <i>40 014 007</i> | 10 665 972 <i>3 602 501</i> |
| 10211 | 289 306 933 <i>87 891 485</i> | 30 842 543 <i>754 566</i> | 11 650 428 <i>5 000</i> |
| 10212 | 66 328 919 * | 6 062 384 * | 168 000 * |
| 10213 | 1 841 347 667 <i>1 444 864 146</i> | 133 095 813 <i>105 118 307</i> | 12 057 396 <i>11 088 890</i> |
| 10214 | 221 343 262 * | 5 813 207 * | 106 378 * |
| 10216 | 100 618 971 <i>71 534 125</i> | 15 235 886 <i>12 473 981</i> | 844 961 <i>694 469</i> |
| 10217 | 15 791 725 | 860 617 | 17 470 |
| 10219 | 618 412 156 <i>434 982 295</i> | 55 404 528 <i>35 101 920</i> | 4 605 794 <i>3 776 871</i> |
| 10221 | 2 902 083 897 <i>2 767 649 456</i> | 220 401 684 <i>214 508 072</i> | 1 441 296 <i>1 008 308</i> |
| 10222 | 901 476 090 <i>876 528 090</i> | 15 047 007 <i>14 691 983</i> | 1 602 735 <i>1 410 735</i> |
| 10291 | 186 107 799 <i>100 301 342</i> | 9 496 631 <i>1 908 815</i> | 1 337 787 <i>200 000</i> |
| 10292 | 2 924 500 | 60 669 | |
| 10293 | 3 212 198 286 <i>3 004 718 641</i> | 179 010 644 <i>155 649 951</i> | 6 747 238 <i>6 114 705</i> |
| 10294 | 29 374 951 | 551 371 | |
| 10299 | 92 327 576 * | 5 313 714 * | 210 060 * |
| 102 | 10 479 642 732 <i>8 855 908 063</i> | 677 196 698 <i>545 182 221</i> | 40 789 543 <i>24 320 615</i> |

Catatan : angka yang tercetak miring: industri besar, yang tercetak tebal: total IBS, *: tidak dipublikasikan
 Note: number in italic denote large industry, number in bold denote total large and medium industry, *: not publication

Table 7 Input Cost by Industrial Code, 2010

Nilai - Value (000 Rp)

| <i>Input Cost</i> | | | | Kode Industri |
|--|---|---|-----------------------|------------------------|
| Jasa yang Diberikan Pihak Lain <i>Industrial Service</i> | Biaya representasi dan royalti <i>Representation cost and royalty</i> | Pengeluaran Lainnya <i>Others</i> | Jumlah Total | <i>Industrial Code</i> |
| (5) | (6) | (7) | (8) | (1) |
| 38 042 | 360 521 | 10 654 519 | 49 743 387 | 10110 |
| * | * | * | 1 148 072 | |
| 224 659 | | 24 804 452 | 1 054 274 366 | 10120 |
| * | * | * | 195 321 472 | |
| 784 997 | 139 654 | 60 621 543 | 845 486 329 | 10130 |
| 753 920 | 90 654 | 55 209 594 | 650 704 455 | |
| 1 047 698 | 500 175 | 96 080 514 | 1 949 504 082 | 101 |
| 941 379 | 90 654 | 56 421 378 | 847 173 999 | |
| 3 827 | 11 608 | 24 480 542 | 356 295 881 | 10211 |
| | 10 600 | 141 900 | 88 803 551 | |
| 33 099 | 500 | 1 024 732 | 73 617 634 | 10212 |
| * | * | * | 43 724 765 | |
| 11 190 289 | 1 346 265 | 64 455 650 | 2 063 493 080 | 10213 |
| 8 700 111 | 666 327 | 42 271 157 | 1 612 708 938 | |
| 35 677 | 512 | 8 067 788 | 235 366 824 | 10214 |
| * | * | * | 25 727 841 | |
| | | 5 544 753 | 122 244 571 | 10216 |
| | | 4 885 936 | 89 588 511 | |
| 24 051 | | 558 396 | 17 252 259 | 10217 |
| 115 846 | 52 434 | 37 154 736 | 715 745 494 | 10219 |
| | | 29 110 328 | 502 971 414 | |
| 2 284 811 | 786 826 | 205 409 107 | 3 332 407 621 | 10221 |
| 2 262 697 | 766 717 | 198 420 694 | 3 184 615 944 | |
| | | 20 253 291 | 938 379 123 | 10222 |
| | | 20 217 991 | 912 848 799 | |
| 1 220 | 16 000 | 2 332 293 | 199 291 730 | 10291 |
| | 15 000 | 947 520 | 103 372 677 | |
| | | 13 266 | 2 998 435 | 10292 |
| 24 917 266 | 912 722 | 93 890 771 | 3 517 676 927 | 10293 |
| 17 463 673 | 269 000 | 91 701 599 | 3 275 917 569 | |
| 12 600 | 1 750 | 1 097 153 | 31 037 825 | 10294 |
| | | 806 597 | 98 657 947 | 10299 |
| * | * | * | 4 035 596 | |
| 38 618 686 | 3 128 617 | 465 089 075 | 11 704 465 351 | 102 |
| 28 426 481 | 1 727 644 | 388 750 581 | 9 844 315 605 | |

Tabel 7 Biaya Input menurut Kode Industri, 2010

| Kode Industri <i>Industrial Code</i> | Biaya Input - | | |
|---|---|--|--|
| | Bahan Baku dan Penolong <i>Raw Material</i> | Bahan Bakar, Tenaga Listrik dan Gas <i>Fuel, Electricity, and Gas</i> | Sewa Gedung, Mesin dan Alat-alat <i>Rent of Building, Machines and The Equipments</i> |
| (1) | (2) | (3) | (4) |
| 10311 | 10 980 893 | 518 046 | 12 000 |
| 10312 | 219 250 626 <i>148 993 974</i> | 22 690 364 <i>13 216 921</i> | 399 374 <i>236 972</i> |
| 10313 | 448 898 091 * | 11 132 640 * | 18 000 * |
| 10314 | 51 829 081 <i>50 988 585</i> | 9 396 806 <i>9 067 223</i> | 266 507 <i>194 566</i> |
| 10320 | 863 793 380 <i>860 551 888</i> | 52 123 552 <i>51 511 446</i> | 2 592 510 <i>237 077</i> |
| 10330 | 4 427 070 | 996 594 | |
| 10391 | 2 449 503 | 1 072 766 | |
| 10392 | 258 599 960 * | 25 296 952 * | 326 447 * |
| 10399 | 38 824 597 * | 2 748 948 * | 353 922 * |
| 103 | 1 899 053 201 <i>1 518 193 033</i> | 125 976 668 <i>84 666 173</i> | 3 968 760 <i>908 215</i> |
| 10411 | 2 863 659 319 <i>2 249 451 047</i> | 138 020 762 <i>115 187 687</i> | 1 936 848 <i>1 343 286</i> |
| 10412 | * | * | * |
| | * | * | * |
| 10413 | * | * | * |
| 10415 | 75 501 132 | 2 330 760 | |
| 10421 | 186 065 251 * | 1 568 950 * | 1 898 295 * |
| 10422 | 1 872 681 708 * | 128 894 701 * | * |
| 10423 | 1 939 610 634 <i>1 767 681 406</i> | 156 217 508 <i>140 802 196</i> | 482 595 <i>416 693</i> |
| 10424 | 790 975 888 <i>726 910 795</i> | 20 815 311 <i>16 855 182</i> | 20 423 <i>20 000</i> |
| 10431 | 108 175 834 509 <i>96 530 769 264</i> | 1 544 649 918 <i>1 406 997 388</i> | 253 156 373 <i>249 279 269</i> |
| 10432 | 28 614 086 127 <i>27 429 383 433</i> | 683 537 134 <i>625 219 464</i> | 1 055 101 971 <i>1 049 798 601</i> |

Catatan : angka yang tercetak miring: industri besar, yang tercetak tebal: total IBS, *: tidak dipublikasikan
 Note: number in italic denote large industry, number in bold denote total large and medium industry, *: not publication

Table 7 Input Cost by Industrial Code, 2010

Nilai - Value (000 Rp)

| <i>Input Cost</i> | | | | Kode Industri |
|--|---|---|------------------------|------------------------|
| Jasa yang Diberikan Pihak Lain <i>Industrial Service</i> | Biaya representasi dan royalti <i>Representation cost and royalty</i> | Pengeluaran Lainnya <i>Others</i> | Jumlah Total | <i>Industrial Code</i> |
| (5) | (6) | (7) | (8) | (1) |
| 9 150 | 34 904 | 1 966 545 | 13 521 538 | 10311 |
| 157 636 | 291 897 | 17 873 314 | 260 663 211 | 10312 |
| | 286 275 | 7 432 689 | 170 166 831 | |
| | | 592 638 | 460 641 369 | 10313 |
| * | * | * | 446 233 827 | |
| 289 578 | | 202 181 | 61 984 153 | 10314 |
| 289 233 | | 158 031 | 60 697 638 | |
| 189 456 | 84 272 | 15 948 669 | 934 731 839 | 10320 |
| | 50 000 | 15 654 893 | 928 005 304 | |
| | | 164 621 | 5 588 285 | 10330 |
| | | 175 177 | 3 697 446 | 10391 |
| 49 002 | 124 083 | 2 144 936 | 286 541 380 | 10392 |
| * | * | * | 14 662 930 | |
| 407 | 2 890 | 4 277 574 | 46 208 338 | 10399 |
| * | * | * | 9 081 302 | |
| 695 229 | 538 046 | 43 345 655 | 2 073 577 559 | 103 |
| 289 233 | 336 275 | 24 454 903 | 1 628 847 832 | |
| 56 995 | | 21 064 235 | 3 024 738 159 | 10411 |
| | | 6 767 568 | 2 372 749 588 | |
| * | * | * | 463 409 370 | 10412 |
| * | * | * | 463 409 370 | |
| * | * | * | 140 560 474 | 10413 |
| | | 1 649 059 | 79 480 951 | 10415 |
| | 56 049 | 1 753 808 | 191 342 353 | 10421 |
| * | * | * | 22 714 026 | |
| 26 756 | | 181 795 829 | 2 183 398 994 | 10422 |
| * | * | * | 2 069 900 574 | |
| 5 194 596 | 360 890 | 99 294 455 | 2 201 160 678 | 10423 |
| 2 510 763 | 360 890 | 95 203 983 | 2 006 975 931 | |
| | 224 392 | 4 549 582 | 816 585 596 | 10424 |
| | 224 392 | 4 174 781 | 748 185 150 | |
| 83 287 132 | 55 951 394 | 2 185 776 459 | 112 298 655 785 | 10431 |
| 62 952 988 | 55 825 812 | 2 065 583 767 | 100 371 408 488 | |
| 14 201 175 | | 796 842 921 | 31 163 769 328 | 10432 |
| 13 978 310 | | 521 776 525 | 29 640 156 333 | |

Tabel 7 Biaya Input menurut Kode Industri, 2010

| Kode Industri <i>Industrial Code</i> | Biaya Input - | | |
|---|--|--|--|
| | Bahan Baku dan Penolong <i>Raw Material</i> | Bahan Bakar, Tenaga Listrik dan Gas <i>Fuel, Electricity, and Gas</i> | Sewa Gedung, Mesin dan Alat-alat <i>Rent of Building, Machines and The Equipments</i> |
| (1) | (2) | (3) | (4) |
| 10490 | 276 059 896 * | 27 460 282 * | 150 000 * |
| 104 | 145 299 609 419 <i>131 136 626 824</i> | 2 720 597 901 <i>2 460 654 451</i> | 1 312 806 262 <i>1 302 798 417</i> |
| 10510 | 892 612 943 <i>810 061 293</i> | 53 057 868 <i>45 654 427</i> | 3 840 879 <i>3 840 879</i> |
| 10520 | 4 356 380 407 <i>4 352 420 804</i> | 187 556 190 <i>187 131 924</i> | 57 751 148 <i>57 751 148</i> |
| 10531 | 348 605 245 <i>336 314 243</i> | 21 329 880 <i>18 340 477</i> | 57 312 <i>57 312</i> |
| 10532 | 7 366 157 * | 1 998 640 * | 179 348 * |
| 10590 | 3 874 874 | 383 747 | |
| 105 | 5 608 839 626 <i>5 499 504 510</i> | 264 326 325 <i>251 289 078</i> | 61 828 687 <i>61 649 339</i> |
| 10611 | 321 266 209 * | 8 110 456 * | 65 700 * |
| 10612 | 3 930 216 066 <i>3 633 906 372</i> | 74 079 763 <i>63 117 524</i> | 17 134 989 <i>16 314 250</i> |
| 10613 | 4 806 860 840 * | 16 211 079 * | 601 221 * |
| 10614 | 672 388 146 <i>483 808 970</i> | 22 158 047 <i>19 262 663</i> | 4 384 072 <i>4 383 572</i> |
| 10615 | 36 829 996 * | 1 334 797 * | 143 327 * |
| 10616 | 131 650 | 130 250 | |
| 10617 | 8 433 579 092 <i>8 353 552 385</i> | 358 400 393 <i>356 547 950</i> | 14 913 623 <i>14 727 745</i> |
| 10618 | 260 291 696 <i>187 933 539</i> | 61 476 770 <i>53 213 862</i> | 181 505 |
| 10621 | 3 584 897 933 <i>2 832 538 925</i> | 635 022 421 <i>566 464 107</i> | 1 699 763 <i>644 998</i> |
| 10622 | 39 336 905 * | 1 616 344 * | 6 175 * |

Catatan : angka yang tercetak miring: industri besar, yang tercetak tebal: total IBS, *: tidak dipublikasikan
 Note: number in italic denote large industry, number in bold denote total large and medium industry, *: not publication

Table 7 Input Cost by Industrial Code, 2010

Nilai - Value (000 Rp)

| <i>Input Cost</i> | | | | Kode Industri |
|--|---|---|------------------------|------------------------|
| Jasa yang Diberikan Pihak Lain <i>Industrial Service</i> | Biaya representasi dan royalti <i>Representation cost and royalty</i> | Pengeluaran Lainnya <i>Others</i> | Jumlah Total | <i>Industrial Code</i> |
| (5) | (6) | (7) | (8) | (1) |
| | 60 000 | 20 002 689 | 323 732 867 | 10490 |
| * | * | * | 313 769 777 | |
| 102 814 411 | 56 652 725 | 3 394 353 837 | 152 886 834 555 | 104 |
| 79 442 061 | 56 467 143 | 2 973 280 341 | 138 009 269 237 | |
| 253 728 | 4 000 | 674 474 090 | 1 624 243 508 | 10510 |
| 253 728 | | 673 825 392 | 1 533 635 719 | |
| 180 132 | 1 207 806 | 552 122 910 | 5 155 198 593 | 10520 |
| 180 132 | 1 207 806 | 552 108 753 | 5 150 800 567 | |
| | | 7 158 915 | 377 151 352 | 10531 |
| | | 5 959 658 | 360 671 690 | |
| 10 000 | | 844 595 | 10 398 740 | 10532 |
| * | * | * | 887 920 | |
| | | 329 156 | 4 587 777 | 10590 |
| 443 860 | 1 211 806 | 1 234 929 666 | 7 171 579 970 | 105 |
| 443 860 | 1 207 806 | 1 231 901 303 | 7 045 995 896 | |
| 399 184 | 12 200 | 2 818 986 | 332 672 735 | 10611 |
| * | * | * | 218 761 726 | |
| 108 465 576 | 28 248 | 772 988 335 | 4 902 912 977 | 10612 |
| 108 451 804 | 21 040 | 261 865 996 | 4 083 676 986 | |
| 30 341 | | 9 413 276 | 4 833 116 757 | 10613 |
| * | * | * | 749 424 319 | |
| 17 910 | | 15 531 367 | 714 479 542 | 10614 |
| 4 410 | | 13 866 826 | 521 326 441 | |
| | 44 245 | 1 423 240 | 39 775 605 | 10615 |
| * | * | * | 9 282 205 | |
| | | 1 202 | 263 102 | 10616 |
| 102 811 | | 1 030 445 952 | 9 837 441 871 | 10617 |
| 101 423 | | 1 024 616 274 | 9 749 545 777 | |
| 29 163 | | 38 102 946 | 360 082 080 | 10618 |
| 23 119 | | 35 785 956 | 276 956 476 | |
| 2 356 079 | 735 807 | 100 716 275 | 4 325 428 278 | 10621 |
| 1 953 630 | 613 197 | 92 556 238 | 3 494 771 095 | |
| 3 545 248 | | 35 290 760 | 79 795 432 | 10622 |
| * | * | * | 64 450 440 | |

Tabel 7 Biaya Input menurut Kode Industri, 2010

| Kode Industri <i>Industrial Code</i> | Biaya Input - | | |
|---|--|--|--|
| | Bahan Baku dan Penolong <i>Raw Material</i> | Bahan Bakar, Tenaga Listrik dan Gas <i>Fuel, Electricity, and Gas</i> | Sewa Gedung, Mesin dan Alat-alat <i>Rent of Building, Machines and The Equipments</i> |
| (1) | (2) | (3) | (4) |
| 10623 | 389 782 087 <i>186 734 395</i> | 48 179 529 <i>41 099 427</i> | 32 614 |
| 10629 | 78 786 282 <i>71 165 737</i> | 43 750 344 <i>42 024 855</i> | 2 790 625 <i>2 790 625</i> |
| 10631 | 3 522 918 253 <i>198 934 914</i> | 56 154 417 <i>4 387 941</i> | 1 880 303 |
| 10632 | 175 461 403 * | 2 695 067 * | * |
| 10633 | 263 661 697 <i>207 351 022</i> | 9 312 364 <i>6 130 539</i> | 364 237 <i>316 397</i> |
| 10634 | * | * | * |
| 106 | 26 516 648 255 <i>17 182 592 825</i> | 1 338 645 321 <i>1 170 693 713</i> | 44 198 154 <i>39 320 914</i> |
| 10710 | 4 298 125 492 <i>3 202 117 697</i> | 495 483 657 <i>343 475 331</i> | 31 612 379 <i>22 737 524</i> |
| 10721 | 18 783 371 989 <i>18 783 206 909</i> | 1 341 291 415 <i>1 341 286 175</i> | 65 572 439 <i>65 572 439</i> |
| 10722 | 12 853 702 * | 1 866 274 * | 250 * |
| 10723 | 248 722 017 <i>201 806 450</i> | 12 148 327 <i>5 856 705</i> | 297 345 <i>29 945</i> |
| 10729 | 13 669 550 | 517 702 | |
| 10731 | 233 555 369 <i>184 067 816</i> | 5 903 720 <i>5 212 970</i> | 63 000 |
| 10732 | 5 166 573 524 <i>4 788 341 592</i> | 313 606 849 <i>249 970 461</i> | 18 680 337 <i>17 376 248</i> |
| 10733 | * | * | * |
| 10739 | 232 625 482 <i>230 890 016</i> | 24 216 780 <i>23 620 817</i> | 352 300 <i>350 000</i> |
| 10740 | 4 110 040 986 <i>3 671 817 412</i> | 233 578 625 <i>190 211 827</i> | 7 177 025 <i>6 568 303</i> |
| 10750 | 917 471 750 <i>787 394 245</i> | 92 132 366 <i>76 526 927</i> | 3 404 457 <i>3 108 193</i> |
| 10761 | 2 878 309 380 <i>2 600 390 172</i> | 460 758 024 <i>401 011 103</i> | 13 723 184 <i>13 165 230</i> |

Catatan : angka yang tercetak miring: industri besar, yang tercetak tebal: total IBS, *: tidak dipublikasikan
 Note: number in italic denote large industry, number in bold denote total large and medium industry, *: not publication

Table 7 Input Cost by Industrial Code, 2010

Nilai - Value (000 Rp)

| <i>Input Cost</i> | | | | Kode Industri |
|--|---|---|-----------------------|------------------------|
| Jasa yang Diberikan Pihak Lain <i>Industrial Service</i> | Biaya representasi dan royalti <i>Representation cost and royalty</i> | Pengeluaran Lainnya <i>Others</i> | Jumlah Total | <i>Industrial Code</i> |
| (5) | (6) | (7) | (8) | (1) |
| | 338 000 | 37 843 377 | 476 175 607 | 10623 |
| | 338 000 | 30 716 959 | 258 888 781 | |
| | | 13 590 371 | 138 917 622 | 10629 |
| | | 13 553 693 | 129 534 910 | |
| 630 596 | 4 736 314 | 59 689 445 | 3 646 009 328 | 10631 |
| | | 26 325 198 | 229 648 053 | |
| | | 816 409 | 178 972 879 | 10632 |
| * | * | * | 51 322 233 | |
| | 160 035 | 9 663 678 | 283 162 011 | 10633 |
| | | 5 789 640 | 219 587 598 | |
| * | * | * | 253 280 | 10634 |
| 115 576 908 | 6 054 849 | 2 128 335 619 | 30 149 459 106 | 106 |
| 114 080 222 | 1 014 936 | 1 549 474 430 | 20 057 177 040 | |
| 2 888 933 | 739 322 | 1 089 701 857 | 5 918 551 640 | 10710 |
| 1 320 131 | 446 511 | 1 018 284 329 | 4 588 381 523 | |
| 105 527 495 | 1 330 381 | 306 099 892 | 20 603 193 611 | 10721 |
| 105 527 495 | 1 330 381 | 306 099 192 | 20 603 022 591 | |
| 250 | 100 | 1 361 094 | 16 081 670 | 10722 |
| * | * | * | 2 659 874 | |
| 396 219 | 46 973 | 33 682 669 | 295 293 550 | 10723 |
| 335 216 | 36 034 | 29 334 647 | 237 398 997 | |
| | | 115 020 | 14 302 272 | 10729 |
| | | 7 092 363 | 246 614 452 | 10731 |
| | | 6 942 216 | 196 223 002 | |
| 14 456 309 | 407 462 | 1 259 404 332 | 6 773 128 813 | 10732 |
| 13 814 548 | 356 062 | 1 220 206 708 | 6 290 065 619 | |
| * | * | * | 815 730 | 10733 |
| | 1 463 574 | 182 520 907 | 441 179 043 | 10739 |
| | 1 463 574 | 182 467 307 | 438 791 714 | |
| 214 992 | 5 930 345 | 333 406 242 | 4 690 348 215 | 10740 |
| 35 800 | 5 785 554 | 318 869 893 | 4 193 288 789 | |
| 41 688 844 | 215 030 | 143 955 732 | 1 198 868 179 | 10750 |
| 41 450 687 | 215 030 | 132 421 645 | 1 041 116 727 | |
| 20 294 521 | 37 736 199 | 219 047 220 | 3 629 868 528 | 10761 |
| 20 169 449 | 37 656 118 | 205 897 212 | 3 278 289 284 | |

Tabel 7 Biaya Input menurut Kode Industri, 2010

| Kode Industri <i>Industrial Code</i> | Biaya Input - | | |
|---|--|--|--|
| | Bahan Baku dan Penolong <i>Raw Material</i> | Bahan Bakar, Tenaga Listrik dan Gas <i>Fuel, Electricity, and Gas</i> | Sewa Gedung, Mesin dan Alat-alat <i>Rent of Building, Machines and The Equipments</i> |
| (1) | (2) | (3) | (4) |
| 10762 | 13 759 777 * | 2 325 773 * | * |
| 10771 | 601 751 502 489 177 324 | 96 511 445 83 185 660 | 8 002 594 7 652 234 |
| 10772 | 7 317 893 855 7 040 841 467 | 998 381 885 977 205 719 | 117 765 576 117 614 037 |
| 10773 | 56 489 204 50 694 854 | 9 335 386 7 910 902 | |
| 10774 | 270 459 818 64 767 929 | 21 162 457 6 848 043 | 3 407 813 2 878 975 |
| 10779 | 134 336 048 * | 4 888 465 * | 530 561 * |
| 10791 | * | * | * |
| 10792 | 237 974 321 188 336 971 | 5 714 918 1 885 193 | 45 645 |
| 10793 | 680 551 997 594 802 121 | 68 750 822 55 959 536 | 1 300 106 139 114 |
| 10794 | 1 147 679 997 229 888 743 | 106 466 263 25 462 165 | 1 493 123 214 572 |
| 10799 | 109 821 767 47 842 088 | 9 663 458 4 805 908 | 166 792 158 000 |
| 107 | 47 468 585 026 43 241 996 645 | 4 305 742 072 3 805 461 612 | 273 645 576 257 564 814 |
| 10801 | 18 271 827 246 16 931 814 646 | 494 064 236 292 720 656 | 5 443 013 5 045 592 |
| 10802 | 4 682 540 181 3 202 458 924 | 87 281 778 57 597 802 | 7 122 208 5 523 935 |
| 108 | 22 954 367 427 20 134 273 570 | 581 346 014 350 318 458 | 12 565 221 10 569 527 |
| 10 | 261 956 781 460 228 315 199 550 | 10 125 004 948 8 708 279 713 | 1 760 468 175 1 700 734 342 |
| 11010 | 373 384 519 354 180 101 | 23 980 194 20 445 212 | 454 743 454 743 |
| 11020 | 50 754 753 * | 3 359 883 * | 1 529 839 * |

Catatan : angka yang tercetak miring: industri besar, yang tercetak tebal: total IBS, *: tidak dipublikasikan
 Note: number in italic denote large industry, number in bold denote total large and medium industry, *: not publication

Table 7 Input Cost by Industrial Code, 2010

Nilai - Value (000 Rp)

| <i>Input Cost</i> | | | | Kode Industri |
|--|---|---|------------------------|------------------------|
| Jasa yang Diberikan Pihak Lain <i>Industrial Service</i> | Biaya representasi dan royalti <i>Representation cost and royalty</i> | Pengeluaran Lainnya <i>Others</i> | Jumlah Total | <i>Industrial Code</i> |
| (5) | (6) | (7) | (8) | (1) |
| | | 18 121 | 16 103 671 | 10762 |
| * | * | * | 13 948 076 | |
| 72 005 | 23 000 | 265 281 876 | 971 642 422 | 10771 |
| | | 259 205 147 | 839 220 365 | |
| 1 898 300 | 240 315 | 1 320 035 452 | 9 756 215 383 | 10772 |
| 1 816 067 | 46 558 | 1 287 382 213 | 9 424 906 061 | |
| | 190 429 | 1 102 977 | 67 117 996 | 10773 |
| | 190 429 | 555 421 | 59 351 606 | |
| 1 442 688 | 47 400 | 13 392 969 | 309 913 145 | 10774 |
| 1 406 485 | | 4 862 682 | 80 764 114 | |
| | | 4 115 273 | 143 870 347 | 10779 |
| * | * | * | 78 693 762 | |
| * | * | * | 2 848 970 | 10791 |
| 165 727 | 46 400 | 10 581 637 | 254 528 648 | 10792 |
| 152 715 | | 5 490 979 | 195 865 858 | |
| 416 170 | 50 053 | 190 638 578 | 941 707 726 | 10793 |
| 397 590 | 38 303 | 184 794 922 | 836 131 586 | |
| 1 497 205 | 788 660 | 47 473 501 | 1 305 398 749 | 10794 |
| 551 729 | | 8 303 674 | 264 420 883 | |
| 86 700 | 7 460 | 7 759 111 | 127 505 288 | 10799 |
| | | 4 417 239 | 57 223 235 | |
| 191 046 358 | 49 263 103 | 5 436 815 913 | 57 725 098 048 | 107 |
| 186 977 912 | 47 564 554 | 5 180 198 129 | 52 719 763 666 | |
| 1 245 418 | 9 175 926 | 458 828 978 | 19 240 584 817 | 10801 |
| 442 012 | 3 226 941 | 431 641 390 | 17 664 891 237 | |
| 171 204 | 1 954 666 | 87 654 621 | 4 866 724 658 | 10802 |
| | 56 920 | 64 964 259 | 3 330 601 840 | |
| 1 416 622 | 11 130 592 | 546 483 599 | 24 107 309 475 | 108 |
| 442 012 | 3 283 861 | 496 605 649 | 20 995 493 077 | |
| 451 659 772 | 128 479 913 | 13 345 433 878 | 287 767 828 146 | 10 |
| 411 043 160 | 111 692 873 | 11 901 086 714 | 251 148 036 352 | |
| | 17 236 | 38 571 662 | 436 408 354 | 11010 |
| | | 35 556 176 | 410 636 232 | |
| 1 682 447 | 3 436 898 | 6 134 470 | 66 898 290 | 11020 |
| * | * | * | 53 769 556 | |

Tabel 7 Biaya Input menurut Kode Industri, 2010

| Kode Industri <i>Industrial Code</i> | Biaya Input - | | |
|---|--|--|--|
| | Bahan Baku dan Penolong <i>Raw Material</i> | Bahan Bakar, Tenaga Listrik dan Gas <i>Fuel, Electricity, and Gas</i> | Sewa Gedung, Mesin dan Alat-alat <i>Rent of Building, Machines and The Equipments</i> |
| (1) | (2) | (3) | (4) |
| 11030 | * | * | * |
| | * | * | * |
| 11040 | 3 094 538 641 | 237 471 769 | 10 014 581 |
| | <i>2 576 860 675</i> | <i>188 899 214</i> | <i>5 992 062</i> |
| 11050 | 627 556 647 | 406 809 522 | 20 726 488 |
| | <i>498 307 530</i> | <i>304 127 800</i> | <i>13 935 112</i> |
| 11090 | 600 154 483 | 13 649 277 | 853 600 |
| | * | * | * |
| 110 | 5 311 009 484 | 726 908 296 | 33 579 251 |
| | <i>4 566 000 340</i> | <i>566 188 579</i> | <i>22 746 056</i> |
| 11 | 5 311 009 484 | 726 908 296 | 33 579 251 |
| | <i>4 566 000 340</i> | <i>566 188 579</i> | <i>22 746 056</i> |
| 12011 | 34 443 301 249 | 588 402 000 | 11 448 191 |
| | <i>33 771 447 520</i> | <i>566 408 818</i> | <i>10 900 481</i> |
| 12012 | 3 487 450 790 | 52 874 542 | 58 879 770 |
| | <i>3 322 769 265</i> | <i>51 443 505</i> | <i>58 648 235</i> |
| 12019 | 15 314 201 | 1 201 396 | 2 653 |
| | <i>9 601 496</i> | <i>790 933</i> | |
| 12091 | 8 886 600 317 | 180 651 056 | 13 821 048 |
| | <i>8 102 438 281</i> | <i>151 555 710</i> | <i>11 248 954</i> |
| 12099 | 220 875 281 | 23 889 088 | |
| | * | * | * |
| 120 | 47 053 541 838 | 847 018 082 | 84 151 662 |
| | <i>45 385 334 814</i> | <i>784 609 272</i> | <i>80 797 670</i> |
| 12 | 47 053 541 838 | 847 018 082 | 84 151 662 |
| | <i>45 385 334 814</i> | <i>784 609 272</i> | <i>80 797 670</i> |
| 13111 | 319 523 167 | 61 526 222 | 1 739 856 |
| | <i>257 474 190</i> | <i>47 874 625</i> | <i>1 540 999</i> |
| 13112 | 10 990 079 617 | 1 402 899 535 | 16 541 122 |
| | <i>10 597 697 124</i> | <i>1 380 699 624</i> | <i>11 329 381</i> |
| 13113 | 4 400 604 676 | 521 342 344 | 6 800 954 |
| | <i>4 379 694 174</i> | <i>508 342 535</i> | <i>6 800 954</i> |
| 13121 | 17 056 965 770 | 2 767 456 892 | 58 915 638 |
| | <i>16 224 593 998</i> | <i>2 646 907 738</i> | <i>53 336 316</i> |

Catatan : angka yang tercetak miring: industri besar, yang tercetak tebal: total IBS, *: tidak dipublikasikan
 Note: number in italic denote large industry, number in bold denote total large and medium industry, *: not publication

Table 7 Input Cost by Industrial Code, 2010

Nilai - Value (000 Rp)

| <i>Input Cost</i> | | | | Kode Industri |
|--|---|---|-----------------------|------------------------|
| Jasa yang Diberikan Pihak Lain <i>Industrial Service</i> | Biaya representasi dan royalti <i>Representation cost and royalty</i> | Pengeluaran Lainnya <i>Others</i> | Jumlah Total | <i>Industrial Code</i> |
| (5) | (6) | (7) | (8) | (1) |
| * | * | * | 611 307 421 | 11030 |
| * | * | * | 542 898 510 | |
| 19 762 310 | 9 374 404 | 720 033 199 | 4 091 194 904 | 11040 |
| 19 320 740 | 98 055 | 673 854 695 | 3 465 025 441 | |
| 7 917 392 | 8 648 212 | 1 057 086 984 | 2 128 745 245 | 11050 |
| 5 975 369 | 3 560 806 | 779 438 424 | 1 605 345 041 | |
| 73 170 | 18 133 200 | 5 009 382 | 637 873 112 | 11090 |
| * | * | * | 626 510 477 | |
| 29 460 464 | 39 609 950 | 1 831 859 881 | 7 972 427 326 | 110 |
| 26 904 612 | 25 147 940 | 1 497 197 730 | 6 704 185 257 | |
| 29 460 464 | 39 609 950 | 1 831 859 881 | 7 972 427 326 | 11 |
| 26 904 612 | 25 147 940 | 1 497 197 730 | 6 704 185 257 | |
| 4 895 075 | 78 430 | 2 097 547 519 | 37 145 672 464 | 12011 |
| 3 801 565 | 63 722 | 2 048 008 874 | 36 400 630 980 | |
| | | 224 516 595 | 3 823 721 697 | 12012 |
| | | 217 142 737 | 3 650 003 742 | |
| 15 736 | 86 792 | 3 134 503 | 19 755 281 | 12019 |
| | 86 792 | 2 682 397 | 13 161 618 | |
| 11 731 382 | 68 519 | 148 837 930 | 9 241 710 252 | 12091 |
| 11 169 547 | 50 400 | 119 929 501 | 8 396 392 393 | |
| | 21 181 | 9 836 887 | 254 622 437 | 12099 |
| * | * | * | 197 584 718 | |
| 16 642 193 | 254 922 | 2 483 873 434 | 50 485 482 131 | 120 |
| 14 971 112 | 200 914 | 2 391 859 669 | 48 657 773 451 | |
| 16 642 193 | 254 922 | 2 483 873 434 | 50 485 482 131 | 12 |
| 14 971 112 | 200 914 | 2 391 859 669 | 48 657 773 451 | |
| 7 742 912 | 7 500 | 48 715 117 | 439 254 774 | 13111 |
| 7 742 912 | | 47 606 245 | 362 238 971 | |
| 35 448 010 | 58 322 827 | 505 507 842 | 13 008 798 953 | 13112 |
| 35 160 273 | 58 322 827 | 480 674 857 | 12 563 884 086 | |
| 32 358 276 | 10 000 | 96 688 077 | 5 057 804 327 | 13113 |
| 32 302 296 | 10 000 | 88 598 392 | 5 015 748 351 | |
| 112 894 042 | 1 697 170 | 1 472 080 126 | 21 470 009 638 | 13121 |
| 101 293 179 | 1 468 662 | 1 439 244 971 | 20 466 844 864 | |

Tabel 7 Biaya Input menurut Kode Industri, 2010

| Kode Industri <i>Industrial Code</i> | Biaya Input - | | |
|---|--|--|--|
| | Bahan Baku dan Penolong <i>Raw Material</i> | Bahan Bakar, Tenaga Listrik dan Gas <i>Fuel, Electricity, and Gas</i> | Sewa Gedung, Mesin dan Alat-alat <i>Rent of Building, Machines and The Equipments</i> |
| (1) | (2) | (3) | (4) |
| 13122 | 35 546 913 <i>14 017 413</i> | 3 312 090 <i>2 942 786</i> | |
| 13131 | 4 317 144 828 <i>4 236 979 482</i> | 611 772 590 <i>582 041 476</i> | 12 341 141 <i>8 694 122</i> |
| 13132 | 7 496 068 729 <i>7 244 949 093</i> | 1 058 491 495 <i>939 181 179</i> | 25 913 574 <i>23 214 161</i> |
| 13133 | 3 861 915 969 <i>3 704 723 223</i> | 545 193 866 <i>446 900 243</i> | 8 848 571 <i>2 368 065</i> |
| 13134 | 749 546 174 <i>428 395 531</i> | 47 801 102 <i>30 557 093</i> | 3 158 268 <i>2 232 034</i> |
| 131 | 49 227 395 843 <i>47 088 524 228</i> | 7 019 796 136 <i>6 585 447 299</i> | 134 259 124 <i>109 516 032</i> |
| 13911 | 1 793 262 002 <i>1 675 858 112</i> | 272 221 113 <i>242 818 904</i> | 15 369 759 <i>7 028 151</i> |
| 13912 | 120 833 330 <i>108 993 902</i> | 11 379 145 <i>10 709 685</i> | 92 000 |
| 13921 | 7 103 245 955 <i>6 967 056 184</i> | 741 569 824 <i>725 476 991</i> | 6 693 069 <i>5 544 049</i> |
| 13922 | 6 988 617 <i>1 813 969</i> | 2 819 333 <i>369 332</i> | 2 153 738 |
| 13923 | 106 365 473 <i>17 013 224</i> | 5 043 527 <i>2 607 652</i> | 494 501 <i>437 907</i> |
| 13924 | 44 506 772 <i>29 955 485</i> | 9 771 794 <i>8 952 391</i> | 306 113 |
| 13929 | 421 364 760 <i>382 703 868</i> | 137 454 161 <i>134 025 183</i> | 73 222 075 <i>73 191 155</i> |
| 13930 | 718 831 412 <i>638 223 562</i> | 51 022 510 <i>45 140 299</i> | 3 516 778 <i>3 177 734</i> |
| 13941 | 250 083 732 <i>149 091 234</i> | 33 244 298 <i>15 141 679</i> | 307 258 <i>77 821</i> |
| 13942 | 173 217 381 <i>121 052 223</i> | 14 341 259 <i>9 600 060</i> | 181 644 <i>154 444</i> |
| 13991 | 385 845 075 <i>360 227 839</i> | 34 590 776 <i>30 628 854</i> | 1 073 997 <i>738 149</i> |

Catatan : angka yang tercetak miring: industri besar, yang tercetak tebal: total IBS, *: tidak dipublikasikan
 Note: number in italic denote large industry, number in bold denote total large and medium industry, *: not publication

Table 7 Input Cost by Industrial Code, 2010

Nilai - Value (000 Rp)

| <i>Input Cost</i> | | | | Kode Industri |
|--|---|---|-----------------------|------------------------|
| Jasa yang Diberikan Pihak Lain <i>Industrial Service</i> | Biaya representasi dan royalti <i>Representation cost and royalty</i> | Pengeluaran Lainnya <i>Others</i> | Jumlah Total | <i>Industrial Code</i> |
| (5) | (6) | (7) | (8) | (1) |
| 491 888 | 18 233 | 2 721 697 | 42 090 821 | 13122 |
| 14 132 | 3 983 | 2 540 897 | 19 519 211 | |
| 32 677 045 | 303 | 322 894 666 | 5 296 830 573 | 13131 |
| 32 042 642 | | 310 875 824 | 5 170 633 546 | |
| 33 345 444 | 1 568 839 | 226 555 792 | 8 841 943 873 | 13132 |
| 32 750 531 | 1 548 585 | 202 523 459 | 8 444 167 008 | |
| 13 017 911 | 157 639 | 138 741 245 | 4 567 875 201 | 13133 |
| 7 256 532 | 157 412 | 118 873 874 | 4 280 279 349 | |
| 4 479 387 | 635 329 | 36 623 278 | 842 243 538 | 13134 |
| 1 238 462 | 506 127 | 31 726 421 | 494 655 668 | |
| 272 454 915 | 62 417 840 | 2 850 527 840 | 59 566 851 698 | 131 |
| 249 800 959 | 62 017 596 | 2 722 664 940 | 56 817 971 054 | |
| 11 943 766 | 85 851 | 115 617 040 | 2 208 499 531 | 13911 |
| 11 407 852 | 41 421 | 100 363 542 | 2 037 517 982 | |
| 569 577 | | 478 296 | 133 352 348 | 13912 |
| 41 452 | | 267 700 | 120 012 739 | |
| 59 983 218 | 248 489 | 801 214 420 | 8 712 954 975 | 13921 |
| 55 158 584 | 245 141 | 791 066 149 | 8 544 547 098 | |
| 34 859 | | 4 839 911 | 16 836 458 | 13922 |
| 14 433 | | 1 344 170 | 3 541 904 | |
| 1 785 269 | 4 115 | 8 805 150 | 122 498 035 | 13923 |
| 582 565 | | 4 088 994 | 24 730 342 | |
| 3 932 765 | | 3 883 108 | 62 400 552 | 13924 |
| | | 2 216 835 | 41 124 711 | |
| 402 091 | 45 843 | 10 650 461 | 643 139 391 | 13929 |
| | 45 843 | 9 511 355 | 599 477 404 | |
| 53 456 | 10 000 | 77 077 213 | 850 511 369 | 13930 |
| | 10 000 | 72 696 393 | 759 247 988 | |
| 509 720 | 20 000 | 6 629 434 | 290 794 442 | 13941 |
| | | 2 774 542 | 167 085 276 | |
| 507 693 | 63 537 | 20 787 255 | 209 098 769 | 13942 |
| 346 797 | | 18 765 672 | 149 919 196 | |
| 693 748 | 23 510 | 23 463 201 | 445 690 307 | 13991 |
| 422 433 | 15 900 | 22 239 579 | 414 272 754 | |

Tabel 7 Biaya Input menurut Kode Industri, 2010

| Kode Industri <i>Industrial Code</i> | Biaya Input - | | |
|---|--|--|--|
| | Bahan Baku dan Penolong <i>Raw Material</i> | Bahan Bakar, Tenaga Listrik dan Gas <i>Fuel, Electricity, and Gas</i> | Sewa Gedung, Mesin dan Alat-alat <i>Rent of Building, Machines and The Equipments</i> |
| (1) | (2) | (3) | (4) |
| 13992 | 30 181 075 | 3 936 587 | 19 700 |
| | * | * | * |
| 13993 | 57 623 129 | 10 561 665 | |
| | <i>40 390 654</i> | <i>8 047 210</i> | |
| 13995 | * | * | * |
| | * | * | * |
| 13996 | * | * | * |
| | * | * | * |
| 13997 | 166 382 168 | 3 730 407 | 2 912 |
| | <i>41 461 557</i> | <i>313 949</i> | |
| 13999 | 1 088 816 432 | 124 511 860 | 9 418 344 |
| | <i>1 047 113 997</i> | <i>115 357 593</i> | <i>8 468 344</i> |
| 139 | 12 570 757 313 | 1 462 175 879 | 112 851 888 |
| | <i>11 705 285 810</i> | <i>1 357 897 402</i> | <i>98 817 754</i> |
| 13 | 61 798 153 156 | 8 481 972 015 | 247 111 012 |
| | <i>58 793 810 038</i> | <i>7 943 344 701</i> | <i>208 333 786</i> |
| 14111 | 18 831 252 500 | 3 223 803 224 | 1 002 474 331 |
| | <i>16 917 398 753</i> | <i>2 969 631 810</i> | <i>949 396 794</i> |
| 14112 | 113 158 186 | 79 876 787 | 1 286 341 |
| | <i>76 212 985</i> | <i>77 356 002</i> | <i>154 072</i> |
| 14120 | 657 369 | 1 901 687 | 141 770 |
| | * | * | * |
| 14131 | 411 402 822 | 55 102 098 | 702 459 |
| | <i>229 609 578</i> | <i>48 259 535</i> | <i>418 759</i> |
| 14132 | 292 562 023 | 5 513 850 | 495 657 |
| | <i>287 587 256</i> | <i>5 229 920</i> | <i>397 450</i> |
| 141 | 19 649 032 900 | 3 366 197 646 | 1 005 100 558 |
| | <i>17 510 808 572</i> | <i>3 101 989 703</i> | <i>950 377 075</i> |
| 14200 | * | * | * |
| | * | * | * |
| 142 | * | * | * |
| | * | * | * |
| 14301 | 2 179 461 186 | 108 196 495 | 16 964 691 |
| | <i>1 934 365 125</i> | <i>79 932 139</i> | <i>9 954 067</i> |

Catatan : angka yang tercetak miring: industri besar, yang tercetak tebal: total IBS, *: tidak dipublikasikan
 Note: number in italic denote large industry, number in bold denote total large and medium industry, *: not publication

Table 7 Input Cost by Industrial Code, 2010

Nilai - Value (000 Rp)

| <i>Input Cost</i> | | | | Kode Industri |
|--|---|---|-----------------------|------------------------|
| Jasa yang Diberikan Pihak Lain <i>Industrial Service</i> | Biaya representasi dan royalti <i>Representation cost and royalty</i> | Pengeluaran Lainnya <i>Others</i> | Jumlah Total | <i>Industrial Code</i> |
| (5) | (6) | (7) | (8) | (1) |
| 11 528 | 3 000 | 386 485 | 34 538 375 | 13992 |
| * | * | * | 24 213 000 | |
| | | 9 570 213 | 77 755 007 | 13993 |
| | | 9 406 087 | 57 843 951 | |
| * | * | * | 1 373 389 | 13995 |
| * | * | * | 1 373 389 | |
| * | * | * | 109 105 000 | 13996 |
| * | * | * | 109 105 000 | |
| 119 487 | 6 080 | 2 872 070 | 173 113 124 | 13997 |
| | | 631 632 | 42 407 138 | |
| 15 958 304 | | 57 380 132 | 1 296 085 072 | 13999 |
| 15 712 062 | | 56 314 026 | 1 242 966 022 | |
| 96 505 481 | 510 425 | 1 144 945 158 | 15 387 746 144 | 139 |
| 83 686 178 | 361 305 | 1 093 337 445 | 14 339 385 894 | |
| 368 960 396 | 62 928 265 | 3 995 472 998 | 74 954 597 842 | 13 |
| 333 487 137 | 62 378 901 | 3 816 002 385 | 71 157 356 948 | |
| 585 983 125 | 16 138 687 | 4 574 941 097 | 28 234 592 964 | 14111 |
| 532 343 196 | 15 678 544 | 4 394 112 458 | 25 778 561 555 | |
| 102 795 | | 113 839 696 | 308 263 805 | 14112 |
| | | 112 181 145 | 265 904 204 | |
| | | 202 357 | 2 903 183 | 14120 |
| * | * | * | 1 598 876 | |
| 1 557 698 | 5 000 | 15 517 381 | 484 287 458 | 14131 |
| | | 10 138 674 | 288 426 546 | |
| 12 500 016 | 5 339 | 21 914 442 | 332 991 327 | 14132 |
| 12 500 016 | 5 339 | 21 804 494 | 327 524 475 | |
| 600 143 634 | 16 149 026 | 4 726 414 973 | 29 363 038 737 | 141 |
| 544 843 212 | 15 683 883 | 4 538 313 211 | 26 662 015 656 | |
| * | * | * | 1 313 047 | 14200 |
| * | * | * | 1 313 047 | |
| * | * | * | 1 313 047 | 142 |
| * | * | * | 1 313 047 | |
| 70 140 734 | 304 565 | 156 057 700 | 2 531 125 371 | 14301 |
| 65 463 220 | 278 055 | 136 335 197 | 2 226 327 803 | |

Tabel 7 Biaya Input menurut Kode Industri, 2010

| Kode Industri <i>Industrial Code</i> | Biaya Input - | | |
|---|--|--|--|
| | Bahan Baku dan Penolong <i>Raw Material</i> | Bahan Bakar, Tenaga Listrik dan Gas <i>Fuel, Electricity, and Gas</i> | Sewa Gedung, Mesin dan Alat-alat <i>Rent of Building, Machines and The Equipments</i> |
| (1) | (2) | (3) | (4) |
| 14302 | 22 980 625 <i>356 670</i> | 4 043 501 <i>444 116</i> | 657 031 <i>212 438</i> |
| 14303 | 410 982 485 <i>379 962 486</i> | 28 125 684 <i>25 391 242</i> | 16 079 472 <i>15 294 037</i> |
| 143 | 2 613 424 296 <i>2 314 684 281</i> | 140 365 680 <i>105 767 497</i> | 33 701 194 <i>25 460 542</i> |
| 14 | 22 263 727 621 <i>19 826 763 278</i> | 3 506 587 948 <i>3 207 781 822</i> | 1 038 801 752 <i>975 837 617</i> |
| 15111 | 19 970 627 | 1 265 263 | 44 111 |
| 15112 | 1 051 088 181 <i>774 382 192</i> | 122 789 680 <i>81 421 150</i> | 18 509 560 <i>17 953 951</i> |
| 15114 | 120 773 153 <i>66 777 765</i> | 6 696 639 <i>5 645 253</i> | 689 553 |
| 15121 | 648 399 768 <i>539 389 024</i> | 51 628 120 <i>45 980 316</i> | 11 950 672 <i>11 252 619</i> |
| 15122 | 66 229 779 <i>*</i> | 5 157 266 <i>*</i> | 287 323 <i>*</i> |
| 15129 | 309 631 531 <i>306 512 357</i> | 14 442 979 <i>14 294 108</i> | 766 677 <i>680 511</i> |
| 151 | 2 216 093 039 <i>1 744 534 196</i> | 201 979 947 <i>151 467 609</i> | 32 247 896 <i>30 163 551</i> |
| 15201 | 6 782 649 101 <i>6 465 624 683</i> | 374 033 009 <i>322 525 275</i> | 106 261 385 <i>97 941 401</i> |
| 15202 | 8 237 372 514 <i>8 207 603 326</i> | 582 131 397 <i>573 800 360</i> | 10 252 621 <i>9 053 781</i> |
| 15203 | 282 955 935 <i>248 677 482</i> | 17 608 904 <i>13 570 107</i> | 1 247 324 <i>1 235 040</i> |
| 15209 | 441 484 345 <i>417 351 850</i> | 60 568 262 <i>57 973 630</i> | 20 269 999 <i>20 020 163</i> |
| 152 | 15 744 461 895 <i>15 339 257 341</i> | 1 034 341 572 <i>967 869 372</i> | 138 031 329 <i>128 250 385</i> |
| 15 | 17 960 554 934 <i>17 083 791 537</i> | 1 236 321 519 <i>1 119 336 981</i> | 170 279 225 <i>158 413 936</i> |
| 16101 | 2 047 849 954 <i>1 479 721 760</i> | 171 250 567 <i>98 390 767</i> | 21 855 460 <i>18 006 788</i> |

Catatan : angka yang tercetak miring: industri besar, yang tercetak tebal: total IBS, *: tidak dipublikasikan
 Note: number in italic denote large industry, number in bold denote total large and medium industry, *: not publication

Table 7 Input Cost by Industrial Code, 2010

Nilai - Value (000 Rp)

| <i>Input Cost</i> | | | | Kode Industri |
|--|---|---|-----------------------|------------------------|
| Jasa yang Diberikan Pihak Lain <i>Industrial Service</i> | Biaya representasi dan royalti <i>Representation cost and royalty</i> | Pengeluaran Lainnya <i>Others</i> | Jumlah Total | <i>Industrial Code</i> |
| (5) | (6) | (7) | (8) | (1) |
| 1 999 240 | 103 205 | 2 632 446 | 32 416 048 | 14302 |
| 26 640 | 98 565 | 513 300 | 1 651 729 | |
| 45 499 | 28 610 | 66 605 906 | 521 867 656 | 14303 |
| | 21 110 | 65 648 079 | 486 316 954 | |
| 72 185 473 | 436 380 | 225 296 052 | 3 085 409 075 | 143 |
| 65 489 860 | 397 730 | 202 496 576 | 2 714 296 486 | |
| 672 329 107 | 16 585 406 | 4 951 729 025 | 32 449 760 859 | 14 |
| 610 333 072 | 16 081 613 | 4 740 827 787 | 29 377 625 189 | |
| | | 636 751 | 21 916 752 | 15111 |
| 13 827 041 | 1 537 260 | 79 946 639 | 1 287 698 361 | 15112 |
| 4 489 515 | 1 188 542 | 69 675 244 | 949 110 594 | |
| | | 2 305 061 | 130 464 406 | 15114 |
| | | 993 816 | 73 416 834 | |
| 1 071 925 | 770 336 | 62 624 942 | 776 445 763 | 15121 |
| 483 784 | 700 974 | 58 049 415 | 655 856 132 | |
| | 2 144 495 | 34 733 499 | 108 552 362 | 15122 |
| * | * | * | 98 752 210 | |
| 3 250 | | 7 267 870 | 332 112 307 | 15129 |
| | | 7 236 717 | 328 723 693 | |
| 14 902 216 | 4 452 091 | 187 514 762 | 2 657 189 951 | 151 |
| 4 973 299 | 4 034 011 | 170 686 797 | 2 105 859 463 | |
| 15 480 946 | 1 965 770 | 268 567 230 | 7 548 957 441 | 15201 |
| 10 870 184 | 1 901 532 | 248 261 153 | 7 147 124 228 | |
| 5 382 478 | 684 402 | 265 474 753 | 9 101 298 165 | 15202 |
| 5 356 441 | 567 202 | 261 560 346 | 9 057 941 456 | |
| 1 893 747 | | 40 678 632 | 344 384 542 | 15203 |
| 1 822 098 | | 35 738 199 | 301 042 926 | |
| 24 686 391 | 25 080 | 359 135 224 | 906 169 301 | 15209 |
| 24 677 214 | 4 000 | 358 157 335 | 878 184 192 | |
| 47 443 562 | 2 675 252 | 933 855 839 | 17 900 809 449 | 152 |
| 42 725 937 | 2 472 734 | 903 717 033 | 17 384 292 802 | |
| 62 345 778 | 7 127 343 | 1 121 370 601 | 20 557 999 400 | 15 |
| 47 699 236 | 6 506 745 | 1 074 403 830 | 19 490 152 265 | |
| 29 164 175 | 6 627 570 | 231 971 551 | 2 508 719 277 | 16101 |
| 28 025 932 | 6 381 184 | 218 805 184 | 1 849 331 615 | |

Tabel 7 Biaya Input menurut Kode Industri, 2010

| Kode Industri <i>Industrial Code</i> | Biaya Input - | | |
|---|--|--|--|
| | Bahan Baku dan Penolong <i>Raw Material</i> | Bahan Bakar, Tenaga Listrik dan Gas <i>Fuel, Electricity, and Gas</i> | Sewa Gedung, Mesin dan Alat-alat <i>Rent of Building, Machines and The Equipments</i> |
| (1) | (2) | (3) | (4) |
| 16102 | 1 346 754 989 <i>1 240 357 840</i> | 137 268 422 <i>104 840 215</i> | 3 250 475 <i>2 531 733</i> |
| 16103 | 74 273 573 * | 1 629 814 * | 382 222 * |
| 16104 | 142 444 203 <i>104 925 265</i> | 7 943 927 <i>3 740 941</i> | 70 932 <i>19 676</i> |
| 161 | 3 611 322 719 <i>2 835 921 151</i> | 318 092 730 <i>207 295 763</i> | 25 559 089 <i>20 678 197</i> |
| 16211 | 4 437 113 177 <i>4 421 226 327</i> | 347 155 072 <i>342 706 073</i> | 7 823 089 <i>7 516 921</i> |
| 16212 | 5 198 273 396 <i>5 048 898 146</i> | 321 820 220 <i>311 373 979</i> | 25 367 675 <i>22 143 955</i> |
| 16213 | 1 179 552 322 <i>1 038 294 451</i> | 77 652 465 <i>68 020 560</i> | 5 474 106 <i>4 897 594</i> |
| 16214 | 376 200 077 <i>330 270 242</i> | 35 477 120 <i>30 137 376</i> | 800 294 <i>800 294</i> |
| 16221 | 3 666 541 686 <i>3 206 108 845</i> | 260 055 090 <i>211 497 823</i> | 15 418 380 <i>9 180 568</i> |
| 16222 | 53 526 138 <i>29 643 742</i> | 7 184 919 <i>5 643 066</i> | 181 270 |
| 16230 | 356 160 876 <i>306 063 870</i> | 20 215 048 <i>16 370 027</i> | 12 436 731 <i>12 302 802</i> |
| 16291 | 134 515 023 <i>62 709 429</i> | 8 740 090 <i>4 046 954</i> | 328 543 <i>66 938</i> |
| 16292 | 25 725 416 <i>10 331 178</i> | 1 504 570 <i>375 015</i> | 175 675 <i>11 175</i> |
| 16293 | 285 671 462 <i>244 358 651</i> | 13 058 752 <i>9 613 103</i> | 1 964 147 <i>1 818 870</i> |
| 16294 | 51 426 051 <i>33 727 782</i> | 3 043 658 <i>2 131 141</i> | 436 189 <i>415 481</i> |
| 16295 | 152 198 968 <i>77 857 356</i> | 38 545 388 <i>25 031 485</i> | 6 643 057 <i>5 296 731</i> |
| 16299 | 528 409 001 <i>468 761 713</i> | 42 139 020 <i>33 249 446</i> | 2 994 534 <i>2 754 908</i> |

Catatan : angka yang tercetak miring: industri besar, yang tercetak tebal: total IBS, *: tidak dipublikasikan
 Note: number in italic denote large industry, number in bold denote total large and medium industry, *: not publication

Table 7 Input Cost by Industrial Code, 2010

Nilai - Value (000 Rp)

| <i>Input Cost</i> | | | | Kode Industri |
|--|---|---|----------------------|------------------------|
| Jasa yang Diberikan Pihak Lain <i>Industrial Service</i> | Biaya representasi dan royalti <i>Representation cost and royalty</i> | Pengeluaran Lainnya <i>Others</i> | Jumlah Total | <i>Industrial Code</i> |
| (5) | (6) | (7) | (8) | (1) |
| 8 588 889 | 930 358 | 90 151 273 | 1 586 944 406 | 16102 |
| 8 521 824 | 930 358 | 81 319 628 | 1 438 501 598 | |
| 19 119 | 47 300 | 568 999 | 76 921 027 | 16103 |
| * | * | * | 11 386 501 | |
| 130 943 | | 8 263 361 | 158 853 366 | 16104 |
| 97 183 | | 7 607 727 | 116 390 792 | |
| 37 903 126 | 7 605 228 | 330 955 184 | 4 331 438 076 | 161 |
| 36 644 939 | 7 311 542 | 307 758 914 | 3 415 610 506 | |
| 576 720 | 102 990 | 188 600 455 | 4 981 371 503 | 16211 |
| 197 448 | 102 990 | 188 222 585 | 4 959 972 344 | |
| 11 918 969 | 369 748 | 111 838 422 | 5 669 588 430 | 16212 |
| 11 473 099 | 329 898 | 103 798 964 | 5 498 018 041 | |
| 429 256 | 235 903 | 61 506 119 | 1 324 850 171 | 16213 |
| 161 833 | 10 000 | 55 525 386 | 1 166 909 824 | |
| 391 687 | 4 000 | 18 061 547 | 430 934 725 | 16214 |
| 390 287 | | 13 312 340 | 374 910 539 | |
| 6 304 921 | 175 377 | 249 209 870 | 4 197 705 324 | 16221 |
| 3 073 583 | 153 577 | 204 777 215 | 3 634 791 611 | |
| 142 407 | 98 000 | 2 769 673 | 63 902 407 | 16222 |
| 142 407 | | 549 607 | 35 978 822 | |
| 1 068 132 | 10 190 | 19 658 919 | 409 549 896 | 16230 |
| 1 028 890 | 7 690 | 16 496 964 | 352 270 243 | |
| 815 178 | 23 306 | 7 289 386 | 151 711 526 | 16291 |
| | 23 156 | 1 746 591 | 68 593 068 | |
| 732 020 | 4 330 | 1 849 169 | 29 991 180 | 16292 |
| | | 37 235 | 10 754 603 | |
| 471 082 | 367 602 | 25 046 088 | 326 579 133 | 16293 |
| 359 455 | 190 927 | 23 222 646 | 279 563 652 | |
| 98 921 | 37 896 | 944 877 | 55 987 592 | 16294 |
| 10 450 | | 632 071 | 36 916 925 | |
| 1 663 237 | | 38 504 014 | 237 554 664 | 16295 |
| 1 640 414 | | 21 791 314 | 131 617 300 | |
| 4 947 349 | 1 495 | 13 584 213 | 592 075 612 | 16299 |
| 4 761 692 | | 11 471 890 | 520 999 649 | |

Tabel 7 Biaya Input menurut Kode Industri, 2010

| Kode Industri <i>Industrial Code</i> | Biaya Input - | | |
|---|--|--|--|
| | Bahan Baku dan Penolong <i>Raw Material</i> | Bahan Bakar, Tenaga Listrik dan Gas <i>Fuel, Electricity, and Gas</i> | Sewa Gedung, Mesin dan Alat-alat <i>Rent of Building, Machines and The Equipments</i> |
| (1) | (2) | (3) | (4) |
| 162 | 16 445 313 593 <i>15 278 251 732</i> | 1 176 591 412 <i>1 060 196 048</i> | 80 043 690 <i>67 206 237</i> |
| 16 | 20 056 636 312 <i>18 114 172 883</i> | 1 494 684 142 <i>1 267 491 811</i> | 105 602 779 <i>87 884 434</i> |
| 17011 | 22 206 700 173 <i>22 205 704 259</i> | 1 498 046 825 <i>1 497 008 075</i> | 1 802 443 <i>1 802 443</i> |
| 17012 | 17 520 524 500 <i>17 462 424 333</i> | 2 426 558 466 <i>2 416 786 178</i> | 5 127 040 <i>4 846 532</i> |
| 17013 | * | * | * |
| 17014 | 87 139 016 <i>84 923 391</i> | 11 628 676 <i>11 472 037</i> | 77 799 <i>77 799</i> |
| 17019 | 2 553 865 676 <i>2 111 718 794</i> | 107 625 260 <i>72 093 992</i> | 2 755 656 <i>1 823 114</i> |
| 17021 | 4 578 229 825 <i>4 290 856 858</i> | 930 956 751 <i>909 212 429</i> | 9 514 447 <i>22 222</i> |
| 17022 | 10 523 707 653 <i>9 542 635 176</i> | 596 815 321 <i>526 297 424</i> | 96 005 898 <i>26 107 011</i> |
| 17091 | 1 235 392 363 <i>1 111 079 143</i> | 333 470 498 <i>316 641 769</i> | 3 135 375 <i>2 893 708</i> |
| 17099 | 269 928 126 <i>100 732 520</i> | 29 433 583 <i>7 861 069</i> | 2 469 729 <i>1 200 000</i> |
| 170 | 59 000 798 217 <i>56 935 385 359</i> | 5 934 903 691 <i>5 757 741 284</i> | 121 231 587 <i>39 116 029</i> |
| 17 | 59 000 798 217 <i>56 935 385 359</i> | 5 934 903 691 <i>5 757 741 284</i> | 121 231 587 <i>39 116 029</i> |
| 18111 | 2 363 332 761 <i>1 794 036 636</i> | 168 690 737 <i>100 175 354</i> | 30 202 700 <i>22 734 086</i> |
| 18112 | 810 909 285 <i>805 307 670</i> | 36 112 531 <i>34 959 289</i> | 385 000 |
| 18120 | 839 030 508 <i>794 962 354</i> | 50 904 906 <i>43 697 173</i> | 6 228 708 <i>5 730 964</i> |
| 181 | 4 013 272 554 <i>3 394 306 660</i> | 255 708 174 <i>178 831 816</i> | 36 816 408 <i>28 465 050</i> |

Catatan : angka yang tercetak miring: industri besar, yang tercetak tebal: total IBS, *: tidak dipublikasikan
 Note: number in italic denote large industry, number in bold denote total large and medium industry, *: not publication

Table 7 Input Cost by Industrial Code, 2010

Nilai - Value (000 Rp)

| <i>Input Cost</i> | | | | Kode Industri |
|--|---|---|-----------------------|------------------------|
| Jasa yang Diberikan Pihak Lain <i>Industrial Service</i> | Biaya representasi dan royalti <i>Representation cost and royalty</i> | Pengeluaran Lainnya <i>Others</i> | Jumlah Total | <i>Industrial Code</i> |
| (5) | (6) | (7) | (8) | (1) |
| 29 559 879 | 1 430 837 | 738 862 752 | 18 471 802 163 | 162 |
| 23 239 558 | 818 238 | 641 584 808 | 17 071 296 621 | |
| 67 463 005 | 9 036 065 | 1 069 817 936 | 22 803 240 239 | 16 |
| 59 884 497 | 8 129 780 | 949 343 722 | 20 486 907 127 | |
| 38 794 162 | | 1 637 751 813 | 25 383 095 416 | 17011 |
| 38 794 162 | | 1 637 488 715 | 25 380 797 654 | |
| 5 267 424 | 138 978 | 807 484 429 | 20 765 100 837 | 17012 |
| 5 196 885 | 127 978 | 804 085 876 | 20 693 467 782 | |
| * | * | * | 26 022 396 | 17013 |
| * | * | * | 26 022 396 | |
| | | 571 133 | 99 416 624 | 17014 |
| | | 517 654 | 96 990 881 | |
| 1 858 849 | 134 222 | 35 304 346 | 2 701 544 009 | 17019 |
| 694 057 | | 7 306 680 | 2 193 636 637 | |
| 560 092 | 787 796 | 186 502 067 | 5 706 550 978 | 17021 |
| | 787 796 | 166 664 071 | 5 367 543 376 | |
| 48 201 666 | 9 342 599 | 413 391 028 | 11 687 464 165 | 17022 |
| 40 620 161 | 9 234 358 | 369 045 671 | 10 513 939 801 | |
| 25 339 | 2 291 307 | 199 698 643 | 1 774 013 525 | 17091 |
| | 2 230 553 | 197 721 129 | 1 630 566 302 | |
| 625 377 | 113 730 | 15 435 269 | 318 005 814 | 17099 |
| 260 195 | | 6 883 711 | 116 937 495 | |
| 95 332 909 | 12 808 632 | 3 296 138 728 | 68 461 213 764 | 170 |
| 85 565 460 | 12 380 685 | 3 189 713 507 | 66 019 902 324 | |
| 95 332 909 | 12 808 632 | 3 296 138 728 | 68 461 213 764 | 17 |
| 85 565 460 | 12 380 685 | 3 189 713 507 | 66 019 902 324 | |
| 19 719 865 | 9 895 774 | 244 298 815 | 2 836 140 652 | 18111 |
| 10 261 685 | 7 856 611 | 186 875 381 | 2 121 939 753 | |
| 3 625 | 12 050 | 5 715 512 | 853 138 003 | 18112 |
| 3 625 | 12 050 | 5 144 720 | 845 427 354 | |
| 3 528 217 | 14 981 953 | 22 612 025 | 937 286 317 | 18120 |
| 3 059 000 | 14 973 453 | 15 192 352 | 877 615 296 | |
| 23 251 707 | 24 889 777 | 272 626 352 | 4 626 564 972 | 181 |
| 13 324 310 | 22 842 114 | 207 212 453 | 3 844 982 403 | |

Tabel 7 Biaya Input menurut Kode Industri, 2010

| Kode Industri <i>Industrial Code</i> | Biaya Input - | | |
|---|--|--|--|
| | Bahan Baku dan Penolong <i>Raw Material</i> | Bahan Bakar, Tenaga Listrik dan Gas <i>Fuel, Electricity, and Gas</i> | Sewa Gedung, Mesin dan Alat-alat <i>Rent of Building, Machines and The Equipments</i> |
| (1) | (2) | (3) | (4) |
| 18201 | 9 145 213 | 703 351 | 465 698 |
| 18202 | * | * | * |
| 182 | 9 407 566 | 737 947 | 490 698 |
| 18 | 4 022 680 120 <i>3 394 306 660</i> | 256 446 121 <i>178 831 816</i> | 37 307 106 <i>28 465 050</i> |
| 19100 | 17 775 001 | 10 313 896 | 60 000 |
| | * | * | * |
| 191 | 17 775 001 | 10 313 896 | 60 000 |
| | * | * | * |
| 19211 | 80 356 597 <i>54 436 558</i> | 13 161 629 <i>11 963 301</i> | |
| 19212 | 33 908 268 | 14 349 294 | |
| | * | * | * |
| 19213 | 114 679 352 <i>5 736 807</i> | 7 673 936 <i>2 222 420</i> | 2 302 258 <i>543 674</i> |
| 19214 | * | * | * |
| 19291 | 2 943 503 229 <i>2 829 629 436</i> | 84 643 985 <i>66 370 986</i> | 4 413 517 <i>3 038 648</i> |
| 19292 | 12 221 586 | 1 208 488 | 4 000 000 |
| | * | * | * |
| 192 | 3 185 429 032 <i>2 903 798 866</i> | 121 105 432 <i>86 222 705</i> | 10 715 775 <i>3 582 322</i> |
| 19 | 3 203 204 033 <i>2 911 561 298</i> | 131 419 328 <i>93 160 243</i> | 10 775 775 <i>3 582 322</i> |
| 20111 | 4 202 916 125 <i>3 649 592 636</i> | 417 165 116 <i>392 700 891</i> | 341 966 489 <i>341 848 489</i> |
| 20112 | 2 235 198 159 <i>1 875 840 398</i> | 600 797 905 <i>508 015 168</i> | 39 427 000 <i>37 990 340</i> |
| 20113 | 770 104 808 | 52 214 275 | 697 304 |
| | * | * | * |
| 20114 | 1 858 956 443 <i>1 282 864 896</i> | 170 661 360 <i>140 099 058</i> | 17 004 461 <i>12 430 208</i> |
| 20115 | 2 385 513 611 <i>1 557 375 066</i> | 194 573 377 <i>91 242 670</i> | 21 895 766 <i>1 187 421</i> |

Catatan : angka yang tercetak miring: industri besar, yang tercetak tebal: total IBS, *: tidak dipublikasikan
 Note: number in italic denote large industry, number in bold denote total large and medium industry, *: not publication

Table 7 Input Cost by Industrial Code, 2010

Nilai - Value (000 Rp)

| <i>Input Cost</i> | | | | Kode Industri |
|--|---|---|----------------------|------------------------|
| Jasa yang Diberikan Pihak Lain <i>Industrial Service</i> | Biaya representasi dan royalti <i>Representation cost and royalty</i> | Pengeluaran Lainnya <i>Others</i> | Jumlah Total | <i>Industrial Code</i> |
| (5) | (6) | (7) | (8) | (1) |
| 79 019 | | 1 336 023 | 11 729 304 | 18201 |
| * | * | * | 401 241 | 18202 |
| 79 019 | | 1 415 315 | 12 130 545 | 182 |
| 23 330 726 | 24 889 777 | 274 041 667 | 4 638 695 517 | 18 |
| <i>13 324 310</i> | <i>22 842 114</i> | <i>207 212 453</i> | <i>3 844 982 403</i> | |
| 36 000 | | 2 466 073 | 30 650 970 | 19100 |
| * | * | * | <i>16 689 684</i> | |
| 36 000 | | 2 466 073 | 30 650 970 | 191 |
| * | * | * | <i>16 689 684</i> | |
| 5 000 | 80 678 | 6 230 364 | 99 834 268 | 19211 |
| | <i>80 678</i> | <i>494 869</i> | <i>66 975 406</i> | |
| 78 495 | | 1 899 595 | 50 235 652 | 19212 |
| * | * | * | <i>10 784 393</i> | |
| 576 866 | 104 187 | 3 110 145 | 128 446 744 | 19213 |
| <i>407 756</i> | | <i>306 639</i> | <i>9 217 296</i> | |
| * | * | * | 853 700 | 19214 |
| 24 196 441 | 18 960 | 671 148 299 | 3 727 924 431 | 19291 |
| <i>24 165 727</i> | | <i>669 367 300</i> | <i>3 592 572 097</i> | |
| | | 1 327 256 | 18 757 330 | 19292 |
| * | * | * | <i>10 955 330</i> | |
| 24 856 802 | 203 825 | 683 741 259 | 4 026 052 125 | 192 |
| <i>24 651 978</i> | <i>80 678</i> | <i>672 167 973</i> | <i>3 690 504 522</i> | |
| 24 892 802 | 203 825 | 686 207 332 | 4 056 703 095 | 19 |
| <i>24 651 978</i> | <i>80 678</i> | <i>674 157 687</i> | <i>3 707 194 206</i> | |
| 16 795 988 | 2 061 403 | 511 568 648 | 5 492 473 769 | 20111 |
| <i>12 887 284</i> | <i>1 437 136</i> | <i>504 731 128</i> | <i>4 903 197 564</i> | |
| 124 177 480 | 37 461 694 | 303 462 229 | 3 340 524 467 | 20112 |
| <i>123 945 674</i> | <i>37 445 944</i> | <i>260 076 448</i> | <i>2 843 313 972</i> | |
| 525 280 | 210 920 | 54 292 015 | 878 044 602 | 20113 |
| * | * | * | <i>48 092 022</i> | |
| 13 703 850 | 52 830 430 | 68 587 205 | 2 181 743 749 | 20114 |
| <i>39 641</i> | <i>52 602 890</i> | <i>56 807 489</i> | <i>1 544 844 182</i> | |
| 13 160 358 | 5 768 400 | 144 638 896 | 2 765 550 408 | 20115 |
| <i>1 228 778</i> | | <i>67 254 877</i> | <i>1 718 288 812</i> | |

Tabel 7 Biaya Input menurut Kode Industri, 2010

| Kode Industri <i>Industrial Code</i> | Biaya Input - | | |
|---|--|--|--|
| | Bahan Baku dan Penolong <i>Raw Material</i> | Bahan Bakar, Tenaga Listrik dan Gas <i>Fuel, Electricity, and Gas</i> | Sewa Gedung, Mesin dan Alat-alat <i>Rent of Building, Machines and The Equipments</i> |
| (1) | (2) | (3) | (4) |
| 20116 | 704 948 966 | 111 913 793 | 5 786 564 |
| | <i>409 415 129</i> | <i>86 393 089</i> | <i>1 023 162</i> |
| 20117 | 2 027 953 939 | 178 906 293 | 6 737 949 |
| | <i>1 591 700 428</i> | <i>163 033 634</i> | <i>6 666 080</i> |
| 20118 | 11 801 017 383 | 1 981 164 719 | 70 722 275 |
| | <i>9 295 770 479</i> | <i>1 718 201 501</i> | <i>4 886 279</i> |
| 20119 | 9 177 281 492 | 544 009 631 | 142 809 327 |
| | <i>8 764 643 492</i> | <i>517 868 123</i> | <i>142 736 259</i> |
| 20121 | 4 276 904 812 | 286 137 622 | 1 580 223 |
| | <i>3 645 237 831</i> | <i>235 421 544</i> | <i>1 390 825</i> |
| 20122 | 6 600 852 104 | 81 486 592 | 5 131 006 |
| | <i>6 145 471 993</i> | <i>74 935 428</i> | <i>4 971 403</i> |
| 20123 | 811 772 095 | 58 705 322 | 1 943 327 |
| | <i>516 979 471</i> | <i>1 825 929</i> | <i>1 833 327</i> |
| 20124 | * | * | * |
| | * | * | * |
| 20129 | 9 500 697 | 736 618 | 44 700 |
| 20131 | 78 330 596 443 | 955 784 281 | 30 499 078 |
| | <i>4 900 398 144</i> | <i>651 024 792</i> | <i>10 271 354</i> |
| 20132 | 247 920 679 | 15 041 461 | 281 173 |
| | <i>7 282 992</i> | <i>13 881 816</i> | |
| 201 | 125 487 251 390 | 5 663 744 090 | 688 799 490 |
| | <i>43 730 803 877</i> | <i>4 609 783 346</i> | <i>569 507 995</i> |
| 20211 | 329 277 710 | 41 678 395 | 473 734 |
| | <i>286 350 347</i> | <i>39 726 682</i> | <i>361 512</i> |
| 20212 | 1 575 786 428 | 99 024 180 | 360 470 |
| | <i>1 422 661 750</i> | <i>92 869 793</i> | <i>264 725</i> |
| 20214 | 10 024 348 | 869 745 | 14 156 |
| 20221 | 3 333 938 209 | 175 128 415 | 19 853 977 |
| | <i>2 763 443 110</i> | <i>143 263 921</i> | <i>10 748 135</i> |
| 20222 | 59 593 663 | 953 305 | 82 468 |
| | * | * | * |
| 20223 | * | * | * |
| 20231 | 2 256 885 632 | 100 692 217 | 11 276 328 |
| | <i>2 117 407 669</i> | <i>94 373 936</i> | <i>10 932 607</i> |

Catatan : angka yang tercetak miring: industri besar, yang tercetak tebal: total IBS, *: tidak dipublikasikan
 Note: number in italic denote large industry, number in bold denote total large and medium industry, *: not publication

Table 7 Input Cost by Industrial Code, 2010

Nilai - Value (000 Rp)

| <i>Input Cost</i> | | | | Kode Industri |
|--|---|---|------------------------|------------------------|
| Jasa yang Diberikan Pihak Lain <i>Industrial Service</i> | Biaya representasi dan royalti <i>Representation cost and royalty</i> | Pengeluaran Lainnya <i>Others</i> | Jumlah Total | <i>Industrial Code</i> |
| (5) | (6) | (7) | (8) | (1) |
| 1 171 770 | | 93 116 507 | 916 937 600 | 20116 |
| 1 106 446 | | 67 375 600 | 565 313 426 | |
| 173 787 | 7 232 450 | 3 894 472 | 2 224 898 890 | 20117 |
| | 6 739 712 | | 1 768 139 854 | |
| 64 816 075 | 5 136 957 | 818 273 514 | 14 741 130 923 | 20118 |
| 64 122 233 | | 604 751 380 | 11 687 731 872 | |
| 179 168 | 9 665 957 | 163 577 784 | 10 037 523 359 | 20119 |
| 130 168 | 8 945 686 | 146 725 856 | 9 581 049 584 | |
| 8 740 969 | 316 470 | 47 873 528 | 4 621 553 624 | 20121 |
| 7 839 337 | | 26 275 264 | 3 916 164 801 | |
| | 9 270 | 35 178 822 | 6 722 657 794 | 20122 |
| | | 31 742 468 | 6 257 121 292 | |
| 88 903 | | 275 913 160 | 1 148 422 807 | 20123 |
| 88 903 | | 216 142 375 | 736 870 005 | |
| * | * | * | 62 648 922 | 20124 |
| * | * | * | 61 696 482 | |
| | 24 485 | 493 464 | 10 799 964 | 20129 |
| 14 529 003 | 6 437 229 | 679 191 249 | 80 017 037 283 | 20131 |
| 12 642 386 | 3 782 761 | 586 318 428 | 6 164 437 865 | |
| 6 991 | 760 629 | 17 081 099 | 281 092 032 | 20132 |
| 6 991 | 760 629 | 1 220 376 | 23 152 804 | |
| 258 069 622 | 127 916 294 | 3 217 259 307 | 135 443 040 193 | 201 |
| 224 037 841 | 111 714 758 | 2 573 566 720 | 51 819 414 537 | |
| | | 23 556 390 | 394 986 229 | 20211 |
| | | 19 420 213 | 345 858 754 | |
| 1 682 427 | | 33 178 869 | 1 710 032 374 | 20212 |
| 1 120 170 | | 22 426 991 | 1 539 343 429 | |
| 9 413 | | 695 086 | 11 612 748 | 20214 |
| 6 232 609 | 4 374 171 | 292 968 489 | 3 832 495 870 | 20221 |
| 5 283 895 | 1 987 201 | 247 414 503 | 3 172 140 765 | |
| | | 5 881 806 | 66 511 242 | 20222 |
| * | * | * | 15 542 115 | |
| * | * | * | 4 009 310 | 20223 |
| 915 545 | 3 832 094 | 245 102 000 | 2 618 703 816 | 20231 |
| 884 683 | 3 704 965 | 235 504 361 | 2 462 808 221 | |

Tabel 7 Biaya Input menurut Kode Industri, 2010

| Kode Industri <i>Industrial Code</i> | Biaya Input - | | |
|---|--|--|--|
| | Bahan Baku dan Penolong <i>Raw Material</i> | Bahan Bakar, Tenaga Listrik dan Gas <i>Fuel, Electricity, and Gas</i> | Sewa Gedung, Mesin dan Alat-alat <i>Rent of Building, Machines and The Equipments</i> |
| (1) | (2) | (3) | (4) |
| 20232 | 1 992 284 842 | 319 930 543 | 11 139 404 |
| | <i>1 651 220 977</i> | <i>287 192 479</i> | <i>7 672 321</i> |
| 20291 | 2 012 212 050 | 138 497 420 | 8 946 838 |
| | <i>1 293 429 986</i> | <i>109 610 979</i> | <i>7 597 902</i> |
| 20292 | 146 756 020 | 2 222 476 | 10 465 914 |
| | * | * | * |
| 20293 | 517 302 735 | 9 009 714 | 18 995 317 |
| | <i>353 181 730</i> | <i>3 127 121</i> | |
| 20294 | 355 103 419 | 23 881 950 | 375 391 |
| | <i>168 907 296</i> | <i>6 246 475</i> | <i>210 500</i> |
| 20295 | 359 018 184 | 42 243 567 | 268 200 |
| | <i>354 379 793</i> | <i>40 262 651</i> | <i>248 200</i> |
| 20299 | 3 088 124 206 | 303 297 961 | 8 831 107 |
| | <i>2 697 606 303</i> | <i>277 919 490</i> | <i>8 189 789</i> |
| 202 | 16 040 201 160 | 1 257 483 721 | 91 083 304 |
| | <i>13 263 521 134</i> | <i>1 097 006 844</i> | <i>56 691 605</i> |
| 20301 | 5 801 460 870 | 64 393 645 | 2 941 235 |
| | <i>5 781 252 928</i> | <i>62 528 347</i> | <i>2 941 235</i> |
| 20302 | 3 506 579 680 | 312 260 853 | 12 476 598 |
| | <i>3 486 027 579</i> | <i>310 509 483</i> | <i>12 446 598</i> |
| 203 | 9 308 040 550 | 376 654 498 | 15 417 833 |
| | <i>9 267 280 507</i> | <i>373 037 830</i> | <i>15 387 833</i> |
| 20 | 150 835 493 100 | 7 297 882 309 | 795 300 627 |
| | <i>66 261 605 518</i> | <i>6 079 828 020</i> | <i>641 587 433</i> |
| 21011 | 682 778 891 | 33 964 248 | 7 375 105 |
| | <i>525 262 990</i> | <i>31 266 709</i> | <i>5 363 442</i> |
| 21012 | 26 514 135 701 | 556 182 111 | 114 668 140 |
| | <i>25 742 103 824</i> | <i>512 774 673</i> | <i>104 047 468</i> |
| 21021 | 20 952 777 | 3 587 828 | 4 962 924 |
| | * | * | * |
| 21022 | 378 453 368 | 46 034 434 | 3 290 086 |
| | <i>345 329 229</i> | <i>39 234 459</i> | <i>2 571 408</i> |
| 210 | 27 596 320 737 | 639 768 621 | 130 296 255 |
| | <i>26 622 712 532</i> | <i>583 306 461</i> | <i>111 982 318</i> |

Catatan : angka yang tercetak miring: industri besar, yang tercetak tebal: total IBS, *: tidak dipublikasikan
 Note: number in italic denote large industry, number in bold denote total large and medium industry, *: not publication

Table 7 Input Cost by Industrial Code, 2010

Nilai - Value (000 Rp)

| <i>Input Cost</i> | | | | Kode Industri |
|--|---|---|------------------------|------------------------|
| Jasa yang Diberikan Pihak Lain <i>Industrial Service</i> | Biaya representasi dan royalti <i>Representation cost and royalty</i> | Pengeluaran Lainnya <i>Others</i> | Jumlah Total | <i>Industrial Code</i> |
| (5) | (6) | (7) | (8) | (1) |
| 795 339 | 1 378 222 | 452 078 277 | 2 777 606 627 | 20232 |
| 435 494 | 1 222 151 | 434 146 073 | 2 381 889 495 | |
| 1 213 292 | 6 489 639 | 132 120 186 | 2 299 479 425 | 20291 |
| 905 597 | 6 184 495 | 79 086 176 | 1 496 815 135 | |
| | | 22 564 067 | 182 008 477 | 20292 |
| * | * | * | 179 050 243 | |
| 508 322 | | 27 266 408 | 573 082 496 | 20293 |
| | | 13 809 851 | 370 118 702 | |
| | 232 737 | 51 882 748 | 431 476 245 | 20294 |
| | 218 400 | 44 844 802 | 220 427 473 | |
| | | 22 565 694 | 424 095 645 | 20295 |
| | | 21 994 482 | 416 885 126 | |
| 1 207 618 | 846 852 | 119 390 504 | 3 521 698 248 | 20299 |
| 634 294 | 763 965 | 86 101 085 | 3 071 214 926 | |
| 12 564 565 | 17 153 715 | 1 429 312 287 | 18 847 798 752 | 202 |
| 9 264 133 | 14 081 177 | 1 231 529 491 | 15 672 094 384 | |
| 34 000 | | 36 272 085 | 5 905 101 835 | 20301 |
| 32 912 | | 35 224 498 | 5 881 979 920 | |
| 60 080 340 | 157 661 | 350 007 128 | 4 241 562 260 | 20302 |
| 60 080 340 | 146 421 | 349 831 494 | 4 219 041 915 | |
| 60 114 340 | 157 661 | 386 279 213 | 10 146 664 095 | 203 |
| 60 113 252 | 146 421 | 385 055 992 | 10 101 021 835 | |
| 330 748 527 | 145 227 670 | 5 032 850 807 | 164 437 503 040 | 20 |
| 293 415 226 | 125 942 356 | 4 190 152 203 | 77 592 530 756 | |
| 2 762 482 | 21 107 927 | 259 156 055 | 1 007 144 708 | 21011 |
| 2 762 482 | 21 087 827 | 241 341 260 | 827 084 710 | |
| 230 343 716 | 67 049 267 | 4 439 913 545 | 31 922 292 480 | 21012 |
| 229 032 579 | 66 133 506 | 4 335 964 076 | 30 990 056 126 | |
| | | 475 829 | 29 979 358 | 21021 |
| * | * | * | 10 071 364 | |
| 19 352 798 | 48 000 | 317 525 666 | 764 704 352 | 21022 |
| 16 653 169 | | 303 036 516 | 706 824 781 | |
| 252 458 996 | 88 205 194 | 5 017 071 095 | 33 724 120 898 | 210 |
| 248 448 230 | 87 221 333 | 4 880 366 107 | 32 534 036 981 | |

Tabel 7 Biaya Input menurut Kode Industri, 2010

| Kode Industri <i>Industrial Code</i> | Biaya Input - | | |
|---|--|--|--|
| | Bahan Baku dan Penolong <i>Raw Material</i> | Bahan Bakar, Tenaga Listrik dan Gas <i>Fuel, Electricity, and Gas</i> | Sewa Gedung, Mesin dan Alat-alat <i>Rent of Building, Machines and The Equipments</i> |
| (1) | (2) | (3) | (4) |
| 21 | 27 596 320 737 | 639 768 621 | 130 296 255 |
| | 26 622 712 532 | 583 306 461 | 111 982 318 |
| 22111 | 13 648 792 243 | 1 335 634 141 | 291 104 529 |
| | 13 596 876 196 | 1 328 066 407 | 291 028 366 |
| 22112 | 823 855 878 | 26 500 413 | 60 000 |
| | 777 828 792 | 19 612 305 | |
| 22121 | 5 078 621 650 | 81 433 553 | 918 353 |
| | 4 844 571 029 | 70 998 435 | 748 541 |
| 22122 | 1 146 426 565 | 57 471 485 | 479 130 |
| | 963 077 315 | 40 893 286 | 341 635 |
| 22123 | 50 511 256 051 | 1 330 569 249 | 61 841 337 |
| | 49 473 771 594 | 1 235 395 782 | 60 958 864 |
| 22191 | 5 242 770 097 | 536 866 037 | 2 346 106 |
| | 5 149 215 015 | 530 046 757 | 1 965 073 |
| 22192 | 762 638 083 | 92 908 628 | 6 744 096 |
| | 572 345 017 | 76 907 958 | 4 654 732 |
| 22199 | 3 570 207 025 | 482 472 856 | 28 464 461 |
| | 3 485 869 117 | 468 361 228 | 27 312 445 |
| 221 | 80 784 567 592 | 3 943 856 362 | 391 958 012 |
| | 78 863 554 075 | 3 770 282 158 | 387 009 656 |
| 22210 | 294 050 932 | 37 756 347 | 850 083 |
| | 161 657 373 | 27 943 444 | 279 325 |
| 22220 | 8 975 847 935 | 847 377 758 | 22 375 740 |
| | 7 818 295 775 | 701 949 625 | 13 823 414 |
| 22230 | 3 179 318 364 | 208 975 374 | 49 835 216 |
| | 2 423 873 812 | 148 423 075 | 32 814 393 |
| 22291 | 4 190 931 227 | 352 447 618 | 30 882 154 |
| | 3 715 590 646 | 316 310 157 | 26 263 356 |
| 22292 | 643 723 496 | 81 467 760 | 2 202 574 |
| | 526 662 216 | 54 772 092 | 1 186 415 |
| 22293 | 2 005 904 009 | 184 195 042 | 36 099 854 |
| | 1 855 271 614 | 152 349 484 | 33 951 730 |
| 22299 | 86 073 338 185 | 1 218 675 468 | 18 427 343 |
| | 83 551 057 117 | 394 024 506 | 6 326 604 |

Catatan : angka yang tercetak miring: industri besar, yang tercetak tebal: total IBS, *: tidak dipublikasikan
 Note: number in italic denote large industry, number in bold denote total large and medium industry, *: not publication

Table 7 Input Cost by Industrial Code, 2010

Nilai - Value (000 Rp)

| <i>Input Cost</i> | | | | Kode Industri |
|--|---|---|-----------------------|------------------------|
| Jasa yang Diberikan Pihak Lain <i>Industrial Service</i> | Biaya representasi dan royalti <i>Representation cost and royalty</i> | Pengeluaran Lainnya <i>Others</i> | Jumlah Total | <i>Industrial Code</i> |
| (5) | (6) | (7) | (8) | (1) |
| 252 458 996 | 88 205 194 | 5 017 071 095 | 33 724 120 898 | 21 |
| 248 448 230 | 87 221 333 | 4 880 366 107 | 32 534 036 981 | |
| 2 175 265 | 168 656 160 | 439 358 972 | 15 885 721 310 | 22111 |
| 2 083 815 | 168 656 160 | 432 369 778 | 15 819 080 722 | |
| 21 430 | 10 000 | 7 639 885 | 858 087 606 | 22112 |
| | | 4 184 143 | 801 625 240 | |
| 121 897 | 305 679 | 17 301 477 | 5 178 702 609 | 22121 |
| 121 897 | 304 683 | 2 786 121 | 4 919 530 706 | |
| 842 360 | 23 000 | 8 940 168 | 1 214 182 708 | 22122 |
| 60 590 | 3 000 | 4 617 214 | 1 008 993 040 | |
| 65 341 089 | 9 827 096 | 280 927 568 | 52 259 762 390 | 22123 |
| 65 092 030 | 9 805 861 | 242 866 885 | 51 087 891 016 | |
| 172 968 | 7 173 688 | 1 510 082 027 | 7 299 410 923 | 22191 |
| 56 723 | 7 173 688 | 1 509 241 729 | 7 197 698 985 | |
| 12 727 229 | 1 446 930 | 139 310 768 | 1 015 775 734 | 22192 |
| 10 195 501 | 1 388 561 | 130 151 954 | 795 643 723 | |
| 916 959 | 61 894 | 180 597 016 | 4 262 720 211 | 22199 |
| 551 206 | 10 750 | 175 484 161 | 4 157 588 907 | |
| 82 319 197 | 187 504 447 | 2 584 157 881 | 87 974 363 491 | 221 |
| 78 161 762 | 187 342 703 | 2 501 701 985 | 85 788 052 339 | |
| 734 294 | 178 860 | 15 219 994 | 348 790 510 | 22210 |
| 687 705 | 35 000 | 10 655 767 | 201 258 614 | |
| 63 978 608 | 11 041 226 | 400 077 638 | 10 320 698 905 | 22220 |
| 58 477 703 | 10 273 686 | 352 354 221 | 8 955 174 424 | |
| 23 556 891 | 8 856 061 | 92 480 714 | 3 563 022 620 | 22230 |
| 23 175 494 | 8 726 710 | 75 626 179 | 2 712 639 663 | |
| 8 268 137 | 373 126 | 171 750 321 | 4 754 652 583 | 22291 |
| 7 344 134 | 352 565 | 141 365 194 | 4 207 226 052 | |
| 5 450 958 | 2 630 832 | 47 854 296 | 783 329 916 | 22292 |
| 5 135 077 | 2 529 632 | 39 901 660 | 630 187 092 | |
| 4 827 945 | 60 875 255 | 134 785 205 | 2 426 687 310 | 22293 |
| 2 093 010 | 60 623 467 | 112 241 054 | 2 216 530 359 | |
| 23 063 509 | 37 322 483 | 807 486 311 | 88 178 313 299 | 22299 |
| 5 132 042 | 33 029 366 | 121 251 190 | 84 110 820 825 | |

Tabel 7 Biaya Input menurut Kode Industri, 2010

| Kode Industri <i>Industrial Code</i> | Biaya Input - | | |
|---|--|--|--|
| | Bahan Baku dan Penolong <i>Raw Material</i> | Bahan Bakar, Tenaga Listrik dan Gas <i>Fuel, Electricity, and Gas</i> | Sewa Gedung, Mesin dan Alat-alat <i>Rent of Building, Machines and The Equipments</i> |
| (1) | (2) | (3) | (4) |
| 222 | 105 363 114 148 <i>100 052 408 553</i> | 2 930 895 367 <i>1 795 772 383</i> | 160 672 964 <i>114 645 237</i> |
| 22 | 186 147 681 740 <i>178 915 962 628</i> | 6 874 751 729 <i>5 566 054 541</i> | 552 630 976 <i>501 654 893</i> |
| 23111 | 361 945 411 <i>346 661 945</i> | 255 853 884 <i>252 483 626</i> | 4 509 957 <i>4 500 630</i> |
| 23112 | 22 760 057 * | 4 775 725 * | * |
| 23119 | 35 652 288 <i>28 281 974</i> | 7 543 280 <i>6 273 550</i> | 1 500 097 <i>997 318</i> |
| 23121 | 502 904 607 <i>486 227 404</i> | 321 024 469 <i>316 329 521</i> | 1 483 295 <i>1 429 495</i> |
| 23122 | 19 500 949 * | 3 216 855 * | 30 896 * |
| 23123 | 670 966 736 <i>666 740 684</i> | 91 888 222 <i>87 177 729</i> | 6 082 420 <i>6 053 520</i> |
| 23129 | 72 823 365 <i>47 064 956</i> | 10 104 500 <i>9 155 580</i> | 28 375 |
| 231 | 1 686 553 413 <i>1 602 672 983</i> | 694 406 935 <i>677 076 630</i> | 13 635 040 <i>13 011 859</i> |
| 23911 | 149 437 599 <i>71 729 885</i> | 14 411 922 <i>7 259 513</i> | 1 309 566 <i>702 911</i> |
| 23919 | 82 857 388 * | 129 642 123 * | 10 000 * |
| 23921 | 71 825 166 <i>46 466 568</i> | 29 660 091 <i>8 966 077</i> | 370 640 <i>8 499</i> |
| 23922 | 95 736 699 <i>17 932 605</i> | 97 094 142 <i>19 089 263</i> | 437 914 <i>5 000</i> |
| 23923 | 306 291 867 <i>296 119 542</i> | 93 083 262 <i>86 768 205</i> | 3 011 268 <i>2 993 524</i> |
| 23929 | 601 690 882 <i>563 216 870</i> | 506 590 204 <i>495 228 027</i> | 2 477 315 <i>2 179 638</i> |
| 23931 | 198 184 022 <i>196 524 751</i> | 86 812 840 <i>85 599 561</i> | 2 553 806 <i>2 553 806</i> |

Catatan : angka yang tercetak miring: industri besar, yang tercetak tebal: total IBS, *: tidak dipublikasikan
 Note: number in italic denote large industry, number in bold denote total large and medium industry, *: not publication

Table 7 Input Cost by Industrial Code, 2010

Nilai - Value (000 Rp)

| <i>Input Cost</i> | | | | Kode Industri |
|--|---|---|------------------------|------------------------|
| Jasa yang Diberikan Pihak Lain <i>Industrial Service</i> | Biaya representasi dan royalti <i>Representation cost and royalty</i> | Pengeluaran Lainnya <i>Others</i> | Jumlah Total | <i>Industrial Code</i> |
| (5) | (6) | (7) | (8) | (1) |
| 129 880 342 | 121 277 843 | 1 669 654 479 | 110 375 495 143 | 222 |
| 102 045 165 | 115 570 426 | 853 395 265 | 103 033 837 029 | |
| 212 199 539 | 308 782 290 | 4 253 812 360 | 198 349 858 634 | 22 |
| 180 206 927 | 302 913 129 | 3 355 097 250 | 188 821 889 368 | |
| 25 | 513 511 | 57 849 859 | 680 672 647 | 23111 |
| | 513 511 | 54 529 170 | 658 688 882 | |
| | | 1 345 260 | 28 881 042 | 23112 |
| * | * | * | 27 496 372 | |
| | | 8 382 172 | 53 077 837 | 23119 |
| | | 8 086 463 | 43 639 305 | |
| | 266 976 | 59 065 331 | 884 744 678 | 23121 |
| | 246 976 | 58 262 883 | 862 496 279 | |
| 375 133 | 241 925 | 29 886 832 | 53 252 590 | 23122 |
| * | * | * | 7 728 819 | |
| 28 904 654 | 69 117 | 14 671 953 | 812 583 102 | 23123 |
| 28 889 554 | 67 017 | 12 535 841 | 801 464 345 | |
| 140 316 | | 2 703 860 | 85 800 416 | 23129 |
| 139 374 | | 955 277 | 57 315 187 | |
| 29 420 128 | 1 091 529 | 173 905 267 | 2 599 012 312 | 231 |
| 29 064 928 | 1 069 429 | 135 933 360 | 2 458 829 189 | |
| 742 383 | 53 087 | 13 401 384 | 179 355 941 | 23911 |
| 349 476 | | 6 787 650 | 86 829 435 | |
| | 19 803 | 3 023 481 | 215 552 795 | 23919 |
| * | * | * | 208 090 642 | |
| 327 306 | 130 892 | 3 148 174 | 105 462 269 | 23921 |
| 71 849 | | 717 062 | 56 230 055 | |
| 5 687 311 | 132 160 | 5 865 302 | 204 953 528 | 23922 |
| 125 619 | | 670 954 | 37 823 441 | |
| 265 185 | 3 700 | 54 390 277 | 457 045 559 | 23923 |
| 237 035 | | 53 800 540 | 439 918 846 | |
| 14 937 946 | 138 392 | 203 416 079 | 1 329 250 818 | 23929 |
| 14 917 729 | 21 147 | 201 745 444 | 1 277 308 855 | |
| 1 315 309 | 265 | 41 244 504 | 330 110 746 | 23931 |
| 1 310 909 | 265 | 40 980 369 | 326 969 661 | |

Tabel 7 Biaya Input menurut Kode Industri, 2010

| Kode Industri <i>Industrial Code</i> | Biaya Input - | | |
|---|--|--|--|
| | Bahan Baku dan Penolong <i>Raw Material</i> | Bahan Bakar, Tenaga Listrik dan Gas <i>Fuel, Electricity, and Gas</i> | Sewa Gedung, Mesin dan Alat-alat <i>Rent of Building, Machines and The Equipments</i> |
| (1) | (2) | (3) | (4) |
| 23932 | 33 152 750 24 540 478 | 35 902 954 32 605 742 | 354 759 288 259 |
| 23933 | * | * | * |
| 23939 | 21 243 402 20 846 312 | 16 975 731 16 219 715 | 12 000 |
| 23941 | 4 068 845 918 3 943 270 869 | 2 186 764 313 2 139 799 099 | 62 661 429 57 288 170 |
| 23942 | 85 894 110 * | 42 594 909 * | 850 857 * |
| 23943 | 28 388 082 * | 5 045 617 * | 182 817 * |
| 23951 | 81 382 916 42 913 130 | 5 704 002 2 330 591 | 933 068 850 178 |
| 23952 | 16 414 281 * | 3 237 789 * | 83 327 * |
| 23953 | 2 065 458 863 1 574 738 708 | 177 505 854 110 093 850 | 28 773 607 23 322 913 |
| 23954 | 269 786 934 * | 15 761 477 * | 10 000 * |
| 23955 | 476 442 539 476 200 190 | 66 524 108 66 405 707 | 1 635 063 1 635 063 |
| 23956 | * | * | * |
| 23957 | 538 387 155 237 526 725 | 45 131 607 30 914 056 | 9 000 916 8 636 686 |
| 23959 | 125 862 377 * | 15 346 978 * | 14 544 * |
| 23961 | 6 333 736 * | 1 231 072 * | * * |
| 23962 | 626 274 990 555 530 636 | 140 700 261 125 578 091 | 1 578 931 1 383 856 |
| 23963 | 138 233 683 19 533 389 | 43 929 377 10 939 359 | 2 824 054 21 332 |
| 23969 | 40 033 945 6 705 595 | 16 741 112 2 209 572 | 808 308 125 808 |

Catatan : angka yang tercetak miring: industri besar, yang tercetak tebal: total IBS, *: tidak dipublikasikan
 Note: number in italic denote large industry, number in bold denote total large and medium industry, *: not publication

Table 7 Input Cost by Industrial Code, 2010

Nilai - Value (000 Rp)

| <i>Input Cost</i> | | | | Kode Industri |
|--|---|---|----------------------|------------------------|
| Jasa yang Diberikan Pihak Lain <i>Industrial Service</i> | Biaya representasi dan royalti <i>Representation cost and royalty</i> | Pengeluaran Lainnya <i>Others</i> | Jumlah Total | <i>Industrial Code</i> |
| (5) | (6) | (7) | (8) | (1) |
| 55 275 | 1 600 | 48 631 251 | 118 098 589 | 23932 |
| 4 386 | | 47 537 185 | 104 976 050 | |
| * | * | * | | 23933 |
| * | * | * | | |
| | | 10 500 | 38 241 633 | 23939 |
| | | | 37 066 027 | |
| 72 385 309 | 12 376 778 | 1 149 852 491 | 7 552 886 238 | 23941 |
| 72 385 309 | 7 827 706 | 1 106 116 061 | 7 326 687 214 | |
| 40 120 | 4 749 | 3 699 188 | 133 083 933 | 23942 |
| * | * | * | 41 763 360 | |
| 167 450 | | 1 773 540 | 35 557 506 | 23943 |
| * | * | * | 2 400 200 | |
| 81 907 | 212 596 | 1 556 532 | 89 871 021 | 23951 |
| 11 421 | 212 596 | 497 374 | 46 815 290 | |
| 80 203 | | 115 800 | 19 931 400 | 23952 |
| * | * | * | 15 944 117 | |
| 3 010 634 | 76 817 | 102 619 306 | 2 377 445 081 | 23953 |
| 2 335 043 | 38 297 | 78 150 085 | 1 788 678 896 | |
| * | * | * | 381 827 | 23954 |
| | | | 281 661 780 | |
| 1 973 008 | 179 357 | 21 555 817 | 568 309 892 | 23955 |
| 1 973 008 | 179 357 | 21 409 827 | 567 803 152 | |
| * | * | * | 303 097 | 23956 |
| 590 313 | 10 125 | 18 981 161 | 612 101 277 | 23957 |
| 587 053 | 10 125 | 16 574 335 | 294 248 980 | |
| 16 886 | | 13 845 337 | 155 086 122 | 23959 |
| * | * | * | 132 131 464 | |
| * | 1 500 | 426 648 | 7 992 956 | 23961 |
| | * | * | 2 139 669 | |
| 431 388 | 72 600 | 17 439 071 | 786 497 241 | 23962 |
| 357 988 | 10 000 | 15 770 205 | 698 630 776 | |
| 389 080 | 331 599 | 12 573 536 | 198 281 329 | 23963 |
| | | 9 202 131 | 39 696 211 | |
| 44 379 | 2 500 | 5 664 450 | 63 294 694 | 23969 |
| 5 429 | | 2 859 746 | 11 906 150 | |

Tabel 7 Biaya Input menurut Kode Industri, 2010

| Kode Industri <i>Industrial Code</i> | Biaya Input - | | |
|---|--|--|--|
| | Bahan Baku dan Penolong <i>Raw Material</i> | Bahan Bakar, Tenaga Listrik dan Gas <i>Fuel, Electricity, and Gas</i> | Sewa Gedung, Mesin dan Alat-alat <i>Rent of Building, Machines and The Equipments</i> |
| (1) | (2) | (3) | (4) |
| 23990 | 362 202 450 <i>211 375 149</i> | 105 808 201 <i>41 281 753</i> | 1 429 310 <i>480 788</i> |
| 239 | 10 490 634 554 <i>8 805 678 029</i> | 3 882 224 743 <i>3 450 960 779</i> | 121 323 499 <i>102 628 810</i> |
| 23 | 12 177 187 967 <i>10 408 351 012</i> | 4 576 631 678 <i>4 128 037 409</i> | 134 958 539 <i>115 640 669</i> |
| 24101 | 40 384 966 520 <i>39 809 435 202</i> | 4 814 852 342 <i>4 770 746 817</i> | 97 053 326 <i>96 804 390</i> |
| 24102 | 32 008 976 112 <i>30 508 140 296</i> | 1 488 355 645 <i>1 457 574 557</i> | 21 941 936 <i>21 367 793</i> |
| 24103 | 6 267 062 738 <i>6 129 296 215</i> | 286 041 055 <i>267 475 405</i> | 73 392 703 <i>72 253 467</i> |
| 241 | 78 661 005 370 <i>76 446 871 713</i> | 6 589 249 042 <i>6 495 796 779</i> | 192 387 965 <i>190 425 650</i> |
| 24201 | 3 301 899 162 <i>2 892 490 855</i> | 402 945 685 <i>387 641 379</i> | 48 905 697 <i>37 153 317</i> |
| 24202 | 6 510 751 070 <i>3 941 983 703</i> | 578 381 826 <i>498 922 379</i> | 4 564 392 <i>3 307 199</i> |
| 24203 | 2 094 782 221 <i>1 525 981 530</i> | 75 974 872 <i>61 445 757</i> | 6 692 993 <i>262 021</i> |
| 24204 | 960 537 012 <i>833 917 948</i> | 94 015 348 <i>88 433 771</i> | 47 825 397 <i>2 522 528</i> |
| 24205 | 556 120 491 <i>510 500 491</i> | 142 174 969 <i>137 787 050</i> | 2 634 962 <i>2 555 725</i> |
| 242 | 13 424 089 956 <i>9 704 874 527</i> | 1 293 492 700 <i>1 174 230 336</i> | 110 623 441 <i>45 800 790</i> |
| 24310 | 460 237 663 <i>220 943 410</i> | 188 870 373 <i>159 165 532</i> | 1 090 000 <i>1 090 000</i> |
| 24320 | 64 501 563 <i>*</i> | 9 064 104 <i>*</i> | 78 000 <i>*</i> |
| 243 | 524 739 226 <i>234 670 637</i> | 197 934 477 <i>162 521 079</i> | 1 168 000 <i>1 090 000</i> |
| 24 | 92 609 834 552 <i>86 386 416 877</i> | 8 080 676 219 <i>7 832 548 194</i> | 304 179 406 <i>237 316 440</i> |

Catatan : angka yang tercetak miring: industri besar, yang tercetak tebal: total IBS, *: tidak dipublikasikan
 Note: number in italic denote large industry, number in bold denote total large and medium industry, *: not publication

Table 7 Input Cost by Industrial Code, 2010

Nilai - Value (000 Rp)

| <i>Input Cost</i> | | | | Kode Industri |
|--|---|---|------------------------|------------------------|
| Jasa yang Diberikan Pihak Lain <i>Industrial Service</i> | Biaya representasi dan royalti <i>Representation cost and royalty</i> | Pengeluaran Lainnya <i>Others</i> | Jumlah Total | <i>Industrial Code</i> |
| (5) | (6) | (7) | (8) | (1) |
| 54 529 | 11 230 | 31 998 473 | 501 504 193 | 23990 |
| | | 11 301 283 | 264 438 973 | |
| 102 595 921 | 13 759 750 | 1 755 619 629 | 16 366 158 096 | 239 |
| 94 856 590 | 8 319 296 | 1 627 715 740 | 14 090 159 244 | |
| 132 016 049 | 14 851 279 | 1 929 524 896 | 18 965 170 408 | 23 |
| 123 921 518 | 9 388 725 | 1 763 649 100 | 16 548 988 433 | |
| 17 306 981 | 92 127 615 | 276 148 564 | 45 682 455 348 | 24101 |
| 9 049 447 | 92 004 692 | 259 227 660 | 45 037 268 208 | |
| 6 598 978 | 2 351 454 | 1 370 361 200 | 34 898 585 325 | 24102 |
| 6 598 978 | 2 288 922 | 971 689 343 | 32 967 659 889 | |
| 2 614 073 | 1 601 190 | 313 634 560 | 6 944 346 319 | 24103 |
| 907 657 | 1 493 190 | 288 554 792 | 6 759 980 726 | |
| 26 520 032 | 96 080 259 | 1 960 144 324 | 87 525 386 992 | 241 |
| 16 556 082 | 95 786 804 | 1 519 471 795 | 84 764 908 823 | |
| 3 676 036 | 11 619 472 | 682 706 106 | 4 451 752 158 | 24201 |
| 2 946 862 | 7 393 742 | 678 448 253 | 4 006 074 408 | |
| 1 400 000 | 155 815 497 | 93 993 523 | 7 344 906 308 | 24202 |
| 1 150 000 | 127 044 535 | 72 101 873 | 4 644 509 689 | |
| 1 329 682 | 424 735 | 75 042 117 | 2 254 246 620 | 24203 |
| 165 099 | 276 323 | 59 224 824 | 1 647 355 554 | |
| 59 800 | | 30 614 611 | 1 133 052 168 | 24204 |
| | | 30 213 494 | 955 087 741 | |
| 20 413 672 | 2 960 370 | 19 947 938 | 744 252 402 | 24205 |
| 17 725 697 | 2 895 000 | 16 588 386 | 688 052 349 | |
| 26 879 190 | 170 820 074 | 902 304 295 | 15 928 209 656 | 242 |
| 21 987 658 | 137 609 600 | 856 576 830 | 11 941 079 741 | |
| 11 847 271 | 784 220 | 189 290 328 | 852 119 855 | 24310 |
| 1 060 000 | 776 900 | 185 341 494 | 568 377 336 | |
| | 150 | 3 868 695 | 77 512 512 | 24320 |
| * | * | * | 20 643 266 | |
| 11 847 271 | 784 370 | 193 159 023 | 929 632 367 | 243 |
| 1 060 000 | 776 900 | 188 901 986 | 589 020 602 | |
| 65 246 493 | 267 684 703 | 3 055 607 642 | 104 383 229 015 | 24 |
| 39 603 740 | 234 173 304 | 2 564 950 611 | 97 295 009 166 | |

Tabel 7 Biaya Input menurut Kode Industri, 2010

| Kode Industri <i>Industrial Code</i> | Biaya Input - | | |
|---|--|--|--|
| | Bahan Baku dan Penolong <i>Raw Material</i> | Bahan Bakar, Tenaga Listrik dan Gas <i>Fuel, Electricity, and Gas</i> | Sewa Gedung, Mesin dan Alat-alat <i>Rent of Building, Machines and The Equipments</i> |
| (1) | (2) | (3) | (4) |
| 25111 | 510 512 770 <i>391 033 657</i> | 42 548 774 <i>29 895 922</i> | 24 637 676 <i>22 842 449</i> |
| 25112 | 8 601 306 101 <i>8 342 234 047</i> | 538 011 530 <i>519 549 374</i> | 1 415 813 <i>768 345</i> |
| 25113 | 1 451 286 473 <i>1 155 405 049</i> | 752 112 579 <i>735 854 927</i> | 7 863 337 <i>1 339 044</i> |
| 25119 | 102 015 494 <i>43 539 055</i> | 13 379 931 <i>11 124 389</i> | 280 133 <i>260 135</i> |
| 25120 | 438 957 710 <i>374 048 345</i> | 68 994 040 <i>57 725 574</i> | 38 149 808 <i>37 420 463</i> |
| 25130 | * | * | * |
| 251 | 11 108 686 654 <i>10 306 260 153</i> | 1 415 151 788 <i>1 354 150 186</i> | 72 346 767 <i>62 630 436</i> |
| 25200 | 902 353 095 <i>*</i> | 16 491 655 <i>*</i> | 2 033 442 <i>*</i> |
| 252 | 902 353 095 <i>*</i> | 16 491 655 <i>*</i> | 2 033 442 <i>*</i> |
| 25910 | 2 363 508 697 <i>1 421 499 674</i> | 220 952 904 <i>167 941 258</i> | 8 575 339 <i>4 256 026</i> |
| 25920 | 1 412 336 688 <i>1 208 811 366</i> | 584 858 137 <i>463 257 747</i> | 93 965 446 <i>68 129 697</i> |
| 25931 | 53 161 611 <i>*</i> | 1 769 370 <i>*</i> | 590 266 <i>*</i> |
| 25932 | 70 722 548 <i>49 612 085</i> | 11 414 401 <i>4 392 150</i> | 347 308 |
| 25933 | 254 743 049 <i>223 986 781</i> | 76 724 168 <i>71 602 163</i> | 5 772 196 <i>4 335 763</i> |
| 25934 | 676 066 314 <i>567 088 103</i> | 142 235 938 <i>121 765 513</i> | 8 490 376 <i>4 732 469</i> |
| 25940 | 4 743 581 063 <i>3 706 830 024</i> | 288 796 775 <i>220 480 092</i> | 1 988 449 <i>732 908</i> |
| 25951 | 10 117 583 305 <i>8 918 633 367</i> | 490 451 292 <i>424 231 320</i> | 96 718 726 <i>60 151 627</i> |
| 25952 | 2 067 230 341 <i>1 598 687 802</i> | 525 130 551 <i>475 821 735</i> | 191 819 238 <i>179 852 272</i> |

Catatan : angka yang tercetak miring: industri besar, yang tercetak tebal: total IBS, *: tidak dipublikasikan
 Note: number in italic denote large industry, number in bold denote total large and medium industry, *: not publication

Table 7 Input Cost by Industrial Code, 2010

Nilai - Value (000 Rp)

| <i>Input Cost</i> | | | | Kode Industri |
|--|---|---|-----------------------|------------------------|
| Jasa yang Diberikan Pihak Lain <i>Industrial Service</i> | Biaya representasi dan royalti <i>Representation cost and royalty</i> | Pengeluaran Lainnya <i>Others</i> | Jumlah Total | <i>Industrial Code</i> |
| (5) | (6) | (7) | (8) | (1) |
| 1 214 900 | 529 709 | 26 469 006 | 605 912 835 | 25111 |
| 503 196 | 498 009 | 14 567 469 | 459 340 702 | |
| 229 198 | 682 975 | 250 184 386 | 9 391 830 003 | 25112 |
| | | 238 795 136 | 9 101 346 902 | |
| 1 530 345 | 550 000 | 181 365 281 | 2 394 708 015 | 25113 |
| 1 296 610 | | 21 179 182 | 1 915 074 812 | |
| 90 530 | 37 600 | 5 497 531 | 121 301 219 | 25119 |
| 50 666 | | 4 862 986 | 59 837 231 | |
| 8 609 540 | 1 537 050 | 52 155 094 | 608 403 242 | 25120 |
| 6 631 801 | 1 077 097 | 30 768 615 | 507 671 895 | |
| * | * | * | 4 739 540 | 25130 |
| 11 674 513 | 3 341 934 | 515 693 198 | 13 126 894 854 | 251 |
| 8 482 273 | 1 575 106 | 310 173 388 | 12 043 271 542 | |
| 325 351 | | 58 081 917 | 979 285 460 | 25200 |
| * | * | * | 969 432 030 | |
| 325 351 | | 58 081 917 | 979 285 460 | 252 |
| * | * | * | 969 432 030 | |
| 8 996 745 | 30 692 092 | 179 643 670 | 2 812 369 447 | 25910 |
| 2 781 770 | 10 719 233 | 158 784 293 | 1 765 982 254 | |
| 44 583 259 | 1 213 360 | 215 362 014 | 2 352 318 904 | 25920 |
| 38 364 129 | 13 008 | 148 847 418 | 1 927 423 365 | |
| 10 000 | | 2 631 491 | 58 162 738 | 25931 |
| * | * | * | 44 452 225 | |
| 44 023 | | 15 742 992 | 98 271 272 | 25932 |
| | | 13 809 011 | 67 813 246 | |
| 68 520 | 1 630 | 7 054 401 | 344 363 964 | 25933 |
| 12 650 | | 5 334 930 | 305 272 287 | |
| 1 347 288 | 8 485 | 73 401 403 | 901 549 804 | 25934 |
| 751 932 | 7 935 | 46 356 038 | 740 701 990 | |
| 2 311 807 | | 155 640 405 | 5 192 318 499 | 25940 |
| 1 313 626 | | 148 257 946 | 4 077 614 596 | |
| 20 848 872 | 27 328 903 | 316 498 936 | 11 069 430 034 | 25951 |
| 20 766 327 | 26 816 698 | 254 117 269 | 9 704 716 608 | |
| 99 515 997 | 2 497 370 | 128 735 111 | 3 014 928 608 | 25952 |
| 88 939 394 | 1 869 514 | 108 905 651 | 2 454 076 368 | |

Tabel 7 Biaya Input menurut Kode Industri, 2010

| Kode Industri <i>Industrial Code</i> | Biaya Input - | | |
|---|--|--|--|
| | Bahan Baku dan Penolong <i>Raw Material</i> | Bahan Bakar, Tenaga Listrik dan Gas <i>Fuel, Electricity, and Gas</i> | Sewa Gedung, Mesin dan Alat-alat <i>Rent of Building, Machines and The Equipments</i> |
| (1) | (2) | (3) | (4) |
| 25991 | 104 067 621 | 35 600 702 | 623 013 |
| | <i>56 269 421</i> | <i>28 275 014</i> | <i>156 000</i> |
| 25992 | 1 778 965 107 | 156 146 700 | 3 012 095 |
| | <i>1 566 380 815</i> | <i>137 496 764</i> | <i>1 311 970</i> |
| 25993 | 350 729 380 | 38 105 449 | 958 358 |
| | <i>331 636 122</i> | <i>36 223 566</i> | <i>958 358</i> |
| 25994 | * | * | * |
| 25995 | 88 783 451 | 4 754 605 | 52 926 |
| | <i>73 717 610</i> | <i>3 303 748</i> | <i>24 169</i> |
| 25999 | 1 106 203 319 | 39 812 253 | 891 062 |
| | <i>1 025 968 106</i> | <i>31 839 186</i> | <i>659 835</i> |
| 259 | 25 189 719 534 | 2 616 885 598 | 413 819 798 |
| | <i>20 789 549 254</i> | <i>2 187 711 364</i> | <i>325 831 360</i> |
| 25 | 37 200 759 283 | 4 048 529 041 | 488 200 007 |
| | <i>31 992 196 288</i> | <i>3 556 834 212</i> | <i>388 461 796</i> |
| 26110 | 7 912 566 286 | 738 285 679 | 118 498 244 |
| | <i>7 828 334 356</i> | <i>731 228 159</i> | <i>114 896 408</i> |
| 26120 | 1 091 337 636 | 417 848 526 | 185 576 924 |
| | <i>1 046 740 571</i> | <i>412 977 822</i> | <i>159 347 457</i> |
| 261 | 9 003 903 922 | 1 156 134 205 | 304 075 168 |
| | <i>8 875 074 927</i> | <i>1 144 205 981</i> | <i>274 243 865</i> |
| 26210 | * | * | * |
| 26220 | 432 838 793 | 51 878 831 | 18 285 729 |
| | <i>432 838 793</i> | <i>51 863 231</i> | <i>18 265 729</i> |
| 262 | 432 838 793 | 51 878 831 | 18 285 729 |
| | <i>432 838 793</i> | <i>51 863 231</i> | <i>18 265 729</i> |
| 26310 | 1 018 203 899 | 49 018 885 | |
| | <i>970 999 155</i> | <i>22 355 723</i> | |
| 26320 | * | * | * |
| | * | * | * |
| 26390 | 2 123 923 | 552 480 | |
| | * | * | * |
| 263 | 1 021 478 730 | 50 378 997 | 979 842 |
| | <i>972 150 063</i> | <i>23 643 355</i> | <i>979 842</i> |

Catatan : angka yang tercetak miring: industri besar, yang tercetak tebal: total IBS, *: tidak dipublikasikan
 Note: number in italic denote large industry, number in bold denote total large and medium industry, *: not publication

Table 7 Input Cost by Industrial Code, 2010

Nilai - Value (000 Rp)

| <i>Input Cost</i> | | | | Kode Industri |
|--|---|---|-----------------------|------------------------|
| Jasa yang Diberikan Pihak Lain <i>Industrial Service</i> | Biaya representasi dan royalti <i>Representation cost and royalty</i> | Pengeluaran Lainnya <i>Others</i> | Jumlah Total | <i>Industrial Code</i> |
| (5) | (6) | (7) | (8) | (1) |
| 6 373 616 | 5 100 | 10 486 551 | 157 156 603 | 25991 |
| 6 373 616 | | 8 435 315 | 99 509 366 | |
| 2 239 021 | 539 013 | 207 190 042 | 2 148 091 978 | 25992 |
| 156 243 | 238 815 | 192 511 979 | 1 898 096 586 | |
| 261 300 | 3 448 685 | 59 465 839 | 452 969 011 | 25993 |
| 242 900 | 3 425 135 | 59 374 271 | 431 860 352 | |
| * | * | * | 2 602 784 | 25994 |
| 20 | 65 062 | 4 740 823 | 98 396 887 | 25995 |
| | 65 062 | 3 823 261 | 80 933 850 | |
| 1 292 181 | 984 929 | 12 399 010 | 1 161 582 754 | 25999 |
| 554 558 | 21 977 | 4 023 982 | 1 063 067 644 | |
| 187 892 649 | 66 784 629 | 1 389 411 079 | 29 864 513 287 | 259 |
| 160 257 145 | 43 177 377 | 1 154 994 237 | 24 661 520 737 | |
| 199 892 513 | 70 126 563 | 1 963 186 194 | 43 970 693 601 | 25 |
| 168 739 418 | 44 752 483 | 1 523 240 112 | 37 674 224 309 | |
| 96 838 400 | 22 354 663 | 1 054 066 373 | 9 942 609 645 | 26110 |
| 96 764 305 | 22 294 106 | 1 046 383 267 | 9 839 900 601 | |
| 25 913 226 | 6 248 322 | 769 104 464 | 2 496 029 098 | 26120 |
| 24 927 475 | 5 231 591 | 753 847 675 | 2 403 072 591 | |
| 122 751 626 | 28 602 985 | 1 823 170 837 | 12 438 638 743 | 261 |
| 121 691 780 | 27 525 697 | 1 800 230 942 | 12 242 973 192 | |
| | | | | 26210 |
| * | * | * | | |
| 205 061 | 6 436 681 | 122 536 112 | 632 181 207 | 26220 |
| 205 061 | 6 436 681 | 122 536 112 | 632 145 607 | |
| 205 061 | 6 436 681 | 122 536 112 | 632 181 207 | 262 |
| 205 061 | 6 436 681 | 122 536 112 | 632 145 607 | |
| | 64 400 | 340 610 658 | 1 407 897 842 | 26310 |
| | 51 900 | 331 137 227 | 1 324 544 005 | |
| * | * | * | 3 746 187 | 26320 |
| * | * | * | 3 746 187 | |
| | | 363 586 | 3 039 989 | 26390 |
| * | * | * | 540 000 | |
| | 64 400 | 341 782 049 | 1 414 684 018 | 263 |
| | 51 900 | 332 005 032 | 1 328 830 192 | |

Tabel 7 Biaya Input menurut Kode Industri, 2010

| Kode Industri <i>Industrial Code</i> | Biaya Input - | | |
|---|--|--|--|
| | Bahan Baku dan Penolong <i>Raw Material</i> | Bahan Bakar, Tenaga Listrik dan Gas <i>Fuel, Electricity, and Gas</i> | Sewa Gedung, Mesin dan Alat-alat <i>Rent of Building, Machines and The Equipments</i> |
| (1) | (2) | (3) | (4) |
| 26410 | 13 331 973 387 | 1 072 607 896 | 9 371 906 |
| | <i>13 257 429 825</i> | <i>1 048 245 814</i> | <i>7 690 395</i> |
| 26420 | 1 583 929 808 | 10 267 276 | 3 502 138 |
| | <i>1 578 459 972</i> | <i>9 219 989</i> | <i>3 502 138</i> |
| 26490 | 80 509 743 | 12 724 566 | 260 000 |
| | <i>74 401 943</i> | <i>12 624 145</i> | <i>150 000</i> |
| 264 | 14 996 412 938 | 1 095 599 738 | 13 134 044 |
| | <i>14 910 291 740</i> | <i>1 070 089 948</i> | <i>11 342 533</i> |
| 26511 | 19 120 704 | 3 164 874 | 1 280 516 |
| | * | * | * |
| 26512 | 1 375 641 934 | 2 562 823 | 380 129 |
| | * | * | * |
| 26513 | 197 338 140 | 11 660 996 | 4 155 556 |
| | * | * | * |
| 26520 | 25 609 085 | 5 134 655 | 329 052 |
| | <i>8 137 234</i> | <i>3 144 749</i> | <i>134 476</i> |
| 265 | 1 617 709 863 | 22 523 348 | 6 145 253 |
| | <i>248 529 039</i> | <i>16 023 528</i> | <i>4 790 032</i> |
| 26601 | * | * | * |
| | * | * | * |
| 26602 | 40 066 388 | 6 868 320 | 20 000 |
| | * | * | * |
| 266 | 79 031 388 | 7 330 923 | 20 000 |
| | * | * | * |
| 26710 | * | * | * |
| | * | * | * |
| 26791 | * | * | * |
| | * | * | * |
| 26792 | 103 313 795 | 34 585 080 | 1 841 943 |
| | <i>103 313 795</i> | <i>34 585 080</i> | <i>1 841 943</i> |
| 267 | 409 149 973 | 47 091 204 | 2 955 638 |
| | <i>409 149 973</i> | <i>47 091 204</i> | <i>2 955 638</i> |
| 26800 | 2 452 268 298 | 184 569 024 | 4 227 662 |
| | <i>2 122 690 047</i> | <i>163 569 774</i> | <i>3 826 546</i> |

Catatan : angka yang tercetak miring: industri besar, yang tercetak tebal: total IBS, *: tidak dipublikasikan
 Note: number in italic denote large industry, number in bold denote total large and medium industry, *: not publication

Table 7 Input Cost by Industrial Code, 2010

Nilai - Value (000 Rp)

| <i>Input Cost</i> | | | | Kode Industri |
|--|---|---|-----------------------|------------------------|
| Jasa yang Diberikan Pihak Lain <i>Industrial Service</i> | Biaya representasi dan royalti <i>Representation cost and royalty</i> | Pengeluaran Lainnya <i>Others</i> | Jumlah Total | <i>Industrial Code</i> |
| (5) | (6) | (7) | (8) | (1) |
| 8 686 866 | 28 205 320 | 468 310 699 | 14 919 156 074 | 26410 |
| 8 594 434 | 28 095 497 | 437 805 877 | 14 787 861 842 | |
| | | 95 543 821 | 1 693 243 043 | 26420 |
| | | 95 122 574 | 1 686 304 673 | |
| 23 500 | 315 333 | 6 666 217 | 100 499 359 | 26490 |
| 23 500 | 315 333 | 6 662 737 | 94 177 658 | |
| 8 710 366 | 28 520 653 | 570 520 737 | 16 712 898 476 | 264 |
| 8 617 934 | 28 410 830 | 539 591 188 | 16 568 344 173 | |
| 40 960 | 2 500 | 8 162 037 | 31 771 591 | 26511 |
| * | * | * | 8 239 939 | |
| | | 5 504 248 | 1 384 089 134 | 26512 |
| * | * | * | 38 244 333 | |
| | | 144 186 690 | 357 341 382 | 26513 |
| * | * | * | 355 740 272 | |
| 23 888 | | 2 261 497 | 33 358 177 | 26520 |
| | | 488 053 | 11 904 512 | |
| 64 848 | 2 500 | 160 114 472 | 1 806 560 284 | 265 |
| 40 960 | | 144 745 497 | 414 129 056 | |
| * | * | * | 39 595 603 | 26601 |
| * | * | * | 39 595 603 | |
| 20 000 | | 1 641 132 | 48 615 840 | 26602 |
| * | * | * | 21 139 077 | |
| 20 000 | | 1 809 132 | 88 211 443 | 266 |
| * | * | * | 60 734 680 | |
| * | * | * | 216 338 782 | 26710 |
| * | * | * | 216 338 782 | |
| * | * | * | 127 956 651 | 26791 |
| * | * | * | 127 956 651 | |
| | | 1 552 773 | 141 293 591 | 26792 |
| | | 1 552 773 | 141 293 591 | |
| 1 692 932 | 685 465 | 24 013 812 | 485 589 024 | 267 |
| 1 692 932 | 685 465 | 24 013 812 | 485 589 024 | |
| 9 218 968 | 50 000 | 147 502 519 | 2 797 836 471 | 26800 |
| | | 127 684 998 | 2 417 771 365 | |

Tabel 7 Biaya Input menurut Kode Industri, 2010

| Kode Industri <i>Industrial Code</i> | Biaya Input - | | |
|---|--|--|--|
| | Bahan Baku dan Penolong <i>Raw Material</i> | Bahan Bakar, Tenaga Listrik dan Gas <i>Fuel, Electricity, and Gas</i> | Sewa Gedung, Mesin dan Alat-alat <i>Rent of Building, Machines and The Equipments</i> |
| (1) | (2) | (3) | (4) |
| 268 | 2 452 268 298 <i>2 122 690 047</i> | 184 569 024 <i>163 569 774</i> | 4 227 662 <i>3 826 546</i> |
| 26 | 30 012 793 905 <i>28 030 828 659</i> | 2 615 506 270 <i>2 516 949 624</i> | 349 823 336 <i>316 404 185</i> |
| 27111 | 898 961 746 <i>898 590 486</i> | 8 295 096 <i>8 140 035</i> | 429 693 <i>429 693</i> |
| 27112 | 102 679 724 <i>91 237 875</i> | 6 362 949 <i>4 969 096</i> | 666 701 <i>666 701</i> |
| 27113 | 2 363 779 766 <i>2 279 295 702</i> | 60 234 451 <i>53 322 230</i> | 2 552 833 <i>1 239 838</i> |
| 27120 | 412 548 704 <i>349 216 789</i> | 16 768 281 <i>12 158 162</i> | 5 276 901 <i>4 178 941</i> |
| 271 | 3 777 969 940 <i>3 618 340 852</i> | 91 660 777 <i>78 589 523</i> | 8 926 128 <i>6 515 173</i> |
| 27201 | 3 925 147 642 <i>3 922 054 732</i> | 115 942 896 <i>115 655 496</i> | 26 909 567 <i>26 909 567</i> |
| 27202 | 1 056 764 707 <i>1 049 489 741</i> | 125 853 262 <i>125 281 256</i> | 1 838 626 <i>1 838 626</i> |
| 272 | 4 981 912 349 <i>4 971 544 473</i> | 241 796 158 <i>240 936 752</i> | 28 748 193 <i>28 748 193</i> |
| 27310 | 6 450 094 350 <i>6 164 691 141</i> | 890 253 870 <i>876 331 145</i> | 89 682 312 <i>89 071 818</i> |
| 27320 | 3 036 517 021 <i>2 929 698 064</i> | 74 571 140 <i>68 965 918</i> | 4 883 273 <i>4 736 998</i> |
| 27330 | 426 003 178 <i>420 646 054</i> | 7 724 832 <i>6 922 087</i> | 320 910 656 <i>320 775 656</i> |
| 273 | 9 912 614 549 <i>9 515 035 259</i> | 972 549 842 <i>952 219 150</i> | 415 476 241 <i>414 584 472</i> |
| 27401 | 515 937 291 <i>503 851 306</i> | 150 799 011 <i>149 825 266</i> | 5 531 502 <i>5 408 118</i> |
| 27402 | * | * | * |
| | * | * | * |
| 27403 | 3 258 474 097 <i>3 217 310 251</i> | 4 714 516 835 <i>4 708 432 186</i> | 354 924 <i>354 924</i> |

Catatan : angka yang tercetak miring: industri besar, yang tercetak tebal: total IBS, *: tidak dipublikasikan
 Note: number in italic denote large industry, number in bold denote total large and medium industry, *: not publication

Table 7 Input Cost by Industrial Code, 2010

Nilai - Value (000 Rp)

| <i>Input Cost</i> | | | | Kode Industri |
|--|---|---|-----------------------|------------------------|
| Jasa yang Diberikan Pihak Lain <i>Industrial Service</i> | Biaya representasi dan royalti <i>Representation cost and royalty</i> | Pengeluaran Lainnya <i>Others</i> | Jumlah Total | <i>Industrial Code</i> |
| (5) | (6) | (7) | (8) | (1) |
| 9 218 968 | 50 000 | 147 502 519 | 2 797 836 471 | 268 |
| | | 127 684 998 | 2 417 771 365 | |
| 142 663 801 | 64 362 684 | 3 191 449 670 | 36 376 599 666 | 26 |
| 132 248 667 | 63 110 573 | 3 090 975 581 | 34 150 517 289 | |
| | 1 555 818 | 60 570 720 | 969 813 073 | 27111 |
| | 1 555 818 | 60 547 020 | 969 263 052 | |
| 20 000 | 1 200 000 | 761 742 | 111 691 116 | 27112 |
| | 1 200 000 | 529 264 | 98 602 936 | |
| 5 477 048 | 568 146 | 112 696 530 | 2 545 308 774 | 27113 |
| 5 477 048 | 568 146 | 102 988 076 | 2 442 891 040 | |
| 906 299 | 485 886 | 50 097 807 | 486 083 878 | 27120 |
| 255 398 | 94 327 | 43 001 139 | 408 904 756 | |
| 6 403 347 | 3 809 850 | 224 126 799 | 4 112 896 841 | 271 |
| 5 732 446 | 3 418 291 | 207 065 499 | 3 919 661 784 | |
| | | 289 849 302 | 4 357 849 407 | 27201 |
| | | 289 829 302 | 4 354 449 097 | |
| | 42 604 707 | 64 158 507 | 1 291 219 809 | 27202 |
| | 42 604 707 | 64 124 518 | 1 283 338 848 | |
| | 42 604 707 | 354 007 809 | 5 649 069 216 | 272 |
| | 42 604 707 | 353 953 820 | 5 637 787 945 | |
| 42 141 982 | 6 900 | 497 577 910 | 7 969 757 324 | 27310 |
| 42 007 891 | | 493 324 008 | 7 665 426 003 | |
| 4 733 717 | 9 955 017 | 94 790 802 | 3 225 450 970 | 27320 |
| 4 733 717 | 9 720 374 | 85 845 415 | 3 103 700 486 | |
| 29 748 765 | 282 094 | 63 308 270 | 847 977 795 | 27330 |
| 28 575 397 | 282 094 | 61 171 901 | 838 373 189 | |
| 76 624 464 | 10 244 011 | 655 676 982 | 12 043 186 089 | 273 |
| 75 317 005 | 10 002 468 | 640 341 324 | 11 607 499 678 | |
| 1 690 502 | 260 484 | 33 924 012 | 708 142 802 | 27401 |
| 1 665 794 | 255 484 | 32 976 853 | 693 982 821 | |
| * | * | * | 74 211 395 | 27402 |
| * | * | * | 74 211 395 | |
| | | 179 255 171 | 8 152 601 027 | 27403 |
| | | 174 307 345 | 8 100 404 706 | |

Tabel 7 Biaya Input menurut Kode Industri, 2010

| Kode Industri <i>Industrial Code</i> | Biaya Input - | | |
|---|--|--|--|
| | Bahan Baku dan Penolong <i>Raw Material</i> | Bahan Bakar, Tenaga Listrik dan Gas <i>Fuel, Electricity, and Gas</i> | Sewa Gedung, Mesin dan Alat-alat <i>Rent of Building, Machines and The Equipments</i> |
| (1) | (2) | (3) | (4) |
| 27409 | 630 005 788 | 39 529 523 | 3 049 744 |
| | <i>556 883 519</i> | <i>30 796 137</i> | <i>371 335</i> |
| 274 | 4 467 999 772 | 4 906 768 505 | 11 154 089 |
| | <i>4 341 627 672</i> | <i>4 890 976 725</i> | <i>8 352 296</i> |
| 27510 | 554 176 965 | 82 933 578 | 5 740 911 |
| | <i>545 201 224</i> | <i>82 581 245</i> | <i>5 437 533</i> |
| 27520 | 3 075 368 581 | 143 235 728 | 19 691 623 |
| | <i>2 960 841 825</i> | <i>115 968 603</i> | <i>19 343 617</i> |
| 27530 | 90 207 652 | 7 973 681 | 2 929 909 |
| | <i>81 519 218</i> | <i>5 599 046</i> | <i>2 923 492</i> |
| 275 | 3 719 753 198 | 234 142 987 | 28 362 443 |
| | <i>3 587 562 267</i> | <i>204 148 894</i> | <i>27 704 642</i> |
| 27900 | 249 478 155 | 73 140 831 | 780 000 |
| | <i>233 741 088</i> | <i>72 826 831</i> | |
| 279 | 249 478 155 | 73 140 831 | 780 000 |
| | <i>233 741 088</i> | <i>72 826 831</i> | |
| 27 | 27 109 727 963 | 6 520 059 100 | 493 447 094 |
| | <i>26 267 851 611</i> | <i>6 439 697 875</i> | <i>485 904 776</i> |
| 28111 | 106 614 629 | 2 883 353 | 162 464 |
| | * | * | * |
| 28112 | 1 007 384 717 | 131 468 522 | 22 413 208 |
| | <i>937 395 732</i> | <i>122 334 967</i> | <i>16 947 213</i> |
| 28113 | 1 366 775 260 | 212 017 309 | 6 561 782 |
| | <i>1 198 912 901</i> | <i>195 946 304</i> | <i>1 820 049</i> |
| 28120 | 342 613 760 | 44 068 192 | 6 188 828 |
| | <i>283 428 970</i> | <i>41 074 917</i> | <i>5 331 312</i> |
| 28130 | 325 750 350 | 43 550 686 | 10 765 231 |
| | <i>284 057 693</i> | <i>40 705 843</i> | <i>10 765 231</i> |
| 28140 | 1 695 534 488 | 223 874 642 | 25 224 414 |
| | <i>1 514 501 864</i> | <i>155 045 141</i> | <i>63 569</i> |
| 28151 | 874 200 | 324 940 | |
| | * | * | * |
| 28152 | * | * | * |
| 28160 | 278 498 198 | 12 734 524 | 1 087 850 |
| | <i>36 603 031</i> | <i>1 941 599</i> | <i>178 950</i> |

Catatan : angka yang tercetak miring: industri besar, yang tercetak tebal: total IBS, *: tidak dipublikasikan
 Note: number in italic denote large industry, number in bold denote total large and medium industry, *: not publication

Table 7 Input Cost by Industrial Code, 2010

Nilai - Value (000 Rp)

| <i>Input Cost</i> | | | | Kode Industri |
|--|---|---|-----------------------|------------------------|
| Jasa yang Diberikan Pihak Lain <i>Industrial Service</i> | Biaya representasi dan royalti <i>Representation cost and royalty</i> | Pengeluaran Lainnya <i>Others</i> | Jumlah Total | <i>Industrial Code</i> |
| (5) | (6) | (7) | (8) | (1) |
| 381 027 | | 16 406 007 | 689 372 089 | 27409 |
| | | 7 375 890 | 595 426 881 | |
| 2 071 529 | 260 484 | 236 072 934 | 9 624 327 313 | 274 |
| 1 665 794 | 255 484 | 221 147 832 | 9 464 025 803 | |
| 16 000 | 184 700 | 21 771 118 | 664 823 272 | 27510 |
| 16 000 | 184 700 | 21 674 514 | 655 095 216 | |
| 11 589 497 | | 251 600 693 | 3 501 486 122 | 27520 |
| 10 802 746 | | 243 699 390 | 3 350 656 181 | |
| 20 819 | | 2 556 213 | 103 688 274 | 27530 |
| | | 1 790 406 | 91 832 162 | |
| 11 626 316 | 184 700 | 275 928 024 | 4 269 997 668 | 275 |
| 10 818 746 | 184 700 | 267 164 310 | 4 097 583 559 | |
| | | 16 673 079 | 340 072 065 | 27900 |
| | | 16 673 079 | 323 240 998 | |
| | | 16 673 079 | 340 072 065 | 279 |
| | | 16 673 079 | 323 240 998 | |
| 96 725 656 | 57 103 752 | 1 762 485 627 | 36 039 549 192 | 27 |
| 93 533 991 | 56 465 650 | 1 706 345 864 | 35 049 799 767 | |
| 28 116 | 777 291 | 1 733 115 | 112 198 968 | 28111 |
| * | * | * | 83 182 960 | |
| | 5 887 | 45 631 679 | 1 206 904 013 | 28112 |
| | | 31 363 992 | 1 108 041 904 | |
| 243 546 897 | 65 000 | 217 327 816 | 2 046 294 064 | 28113 |
| 241 298 749 | | 207 324 514 | 1 845 302 517 | |
| 9 253 544 | 3 892 465 | 99 958 578 | 505 975 367 | 28120 |
| 2 314 138 | 3 496 330 | 77 384 172 | 413 029 839 | |
| 33 243 842 | 600 332 | 15 757 501 | 429 667 942 | 28130 |
| 32 584 136 | 600 332 | 11 603 218 | 380 316 453 | |
| 365 162 | 142 898 | 41 451 633 | 1 986 593 237 | 28140 |
| 51 000 | 4 000 | 25 039 853 | 1 694 705 427 | |
| | | 124 300 | 1 323 440 | 28151 |
| * | * | * | | |
| * | * | * | 34 204 318 | 28152 |
| 136 100 | 43 660 | 12 208 064 | 304 708 396 | 28160 |
| 52 591 | | 2 846 374 | 41 622 545 | |

Tabel 7 Biaya Input menurut Kode Industri, 2010

| Kode Industri <i>Industrial Code</i> | Biaya Input - | | |
|---|--|--|--|
| | Bahan Baku dan Penolong <i>Raw Material</i> | Bahan Bakar, Tenaga Listrik dan Gas <i>Fuel, Electricity, and Gas</i> | Sewa Gedung, Mesin dan Alat-alat <i>Rent of Building, Machines and The Equipments</i> |
| (1) | (2) | (3) | (4) |
| 28172 | * | * | * |
| 28174 | * | * | * |
| 28179 | * | * | * |
| | * | * | * |
| 28191 | 120 868 512 | 17 675 077 | 7 667 133 |
| | <i>59 284 507</i> | <i>8 574 483</i> | <i>6 190 278</i> |
| 28192 | 21 095 336 | 2 249 192 | 1 520 686 |
| | <i>18 795 806</i> | <i>1 913 639</i> | <i>1 520 686</i> |
| 28193 | 204 452 328 | 9 498 222 | 1 985 076 |
| | <i>123 001 745</i> | <i>3 652 837</i> | <i>1 695 780</i> |
| 28199 | 36 979 206 | 2 142 433 | 100 194 |
| | * | * | * |
| 281 | 5 592 330 109 | 706 058 973 | 84 877 500 |
| | <i>4 597 617 597</i> | <i>573 323 909</i> | <i>45 588 991</i> |
| 28210 | 375 126 576 | 24 497 283 | 1 162 721 |
| | <i>355 497 576</i> | <i>18 562 612</i> | <i>1 162 721</i> |
| 28221 | 174 515 773 | 25 346 694 | 1 220 161 |
| | <i>127 847 805</i> | <i>14 383 465</i> | |
| 28222 | 7 729 943 | | |
| | * | * | * |
| 28223 | 33 193 472 | 6 500 724 | 241 416 |
| | * | * | * |
| 28224 | * | * | * |
| 28230 | * | * | * |
| 28240 | 367 999 716 | 26 312 624 | 15 772 923 |
| | <i>336 093 961</i> | <i>22 434 807</i> | <i>15 474 709</i> |
| 28250 | 41 636 123 | 1 908 159 | 207 304 |
| | <i>36 696 846</i> | <i>1 411 151</i> | <i>150 000</i> |
| 28262 | * | * | * |
| 28263 | 84 353 451 | 12 976 734 | 126 766 |
| | * | * | * |
| 28264 | * | * | * |
| 28291 | 26 601 820 | 6 455 422 | |
| 28292 | * | * | * |

Catatan : angka yang tercetak miring: industri besar, yang tercetak tebal: total IBS, *: tidak dipublikasikan
 Note: number in italic denote large industry, number in bold denote total large and medium industry, *: not publication

Table 7 Input Cost by Industrial Code, 2010

Nilai - Value (000 Rp)

| <i>Input Cost</i> | | | | Kode Industri |
|--|---|---|----------------------|------------------------|
| Jasa yang Diberikan Pihak Lain <i>Industrial Service</i> | Biaya representasi dan royalti <i>Representation cost and royalty</i> | Pengeluaran Lainnya <i>Others</i> | Jumlah Total | <i>Industrial Code</i> |
| (5) | (6) | (7) | (8) | (1) |
| * | * | * | 965 500 | 28172 |
| * | * | * | 241 437 | 28174 |
| * | * | * | 54 478 241 | 28179 |
| * | * | * | 51 714 852 | |
| 725 759 | | 13 970 040 | 160 906 521 | 28191 |
| 379 453 | | 3 535 061 | 77 963 782 | |
| | | 9 220 262 | 34 085 476 | 28192 |
| | | 9 190 018 | 31 420 149 | |
| 108 547 | 8 940 | 14 978 866 | 231 031 979 | 28193 |
| 104 564 | 8 940 | 8 304 110 | 136 767 976 | |
| | | 5 772 242 | 44 994 075 | 28199 |
| * | * | * | 12 084 725 | |
| 287 407 967 | 5 536 473 | 478 361 952 | 7 154 572 974 | 281 |
| 276 784 631 | 4 886 893 | 377 951 108 | 5 876 153 129 | |
| 303 298 | 979 584 | 29 615 736 | 431 685 198 | 28210 |
| 303 298 | 979 584 | 27 387 047 | 403 892 838 | |
| 5 862 586 | 1 868 327 | 49 701 567 | 258 515 108 | 28221 |
| 5 141 458 | 1 726 308 | 40 973 717 | 190 072 753 | |
| 117 171 492 | | | 124 901 435 | 28222 |
| * | * | * | 101 997 749 | |
| 10 462 | | 9 710 602 | 49 656 676 | 28223 |
| * | * | * | 27 907 832 | |
| * | * | * | 2 835 983 | 28224 |
| * | * | * | 1 141 685 | 28230 |
| 200 745 291 | 35 201 | 60 459 076 | 671 324 831 | 28240 |
| 200 745 291 | 35 201 | 57 864 048 | 632 648 017 | |
| | | 5 783 498 | 49 535 084 | 28250 |
| | | 5 662 650 | 43 920 647 | |
| * | * | * | 3 083 526 | 28262 |
| 1 030 942 | | 30 284 012 | 128 771 905 | 28263 |
| * | * | * | 5 513 200 | |
| * | * | * | 4 255 850 | 28264 |
| | 9 379 | 22 952 878 | 56 019 499 | 28291 |
| * | * | * | 277 250 | 28292 |

Tabel 7 Biaya Input menurut Kode Industri, 2010

| Kode Industri <i>Industrial Code</i> | Biaya Input - | | |
|---|--|--|--|
| | Bahan Baku dan Penolong <i>Raw Material</i> | Bahan Bakar, Tenaga Listrik dan Gas <i>Fuel, Electricity, and Gas</i> | Sewa Gedung, Mesin dan Alat-alat <i>Rent of Building, Machines and The Equipments</i> |
| (1) | (2) | (3) | (4) |
| 28299 | 110 513 748 | 11 236 982 | 501 027 |
| | <i>90 088 903</i> | <i>9 812 493</i> | <i>292 725</i> |
| 282 | 1 227 888 172 | 116 650 452 | 19 352 318 |
| | <i>978 037 103</i> | <i>69 604 087</i> | <i>17 321 571</i> |
| 28 | 6 820 218 281 | 822 709 425 | 104 229 818 |
| | <i>5 575 654 700</i> | <i>642 927 996</i> | <i>62 910 562</i> |
| 29100 | 29 738 555 819 | 673 802 156 | 70 838 420 |
| | <i>29 723 635 935</i> | <i>673 025 185</i> | <i>70 838 420</i> |
| 291 | 29 738 555 819 | 673 802 156 | 70 838 420 |
| | <i>29 723 635 935</i> | <i>673 025 185</i> | <i>70 838 420</i> |
| 29200 | 888 767 341 | 97 805 584 | 4 443 646 |
| | <i>736 497 433</i> | <i>71 396 706</i> | <i>1 006 416</i> |
| 292 | 888 767 341 | 97 805 584 | 4 443 646 |
| | <i>736 497 433</i> | <i>71 396 706</i> | <i>1 006 416</i> |
| 29300 | 4 659 160 744 | 592 267 287 | 55 367 769 |
| | <i>4 304 859 531</i> | <i>564 057 276</i> | <i>48 317 540</i> |
| 293 | 4 659 160 744 | 592 267 287 | 55 367 769 |
| | <i>4 304 859 531</i> | <i>564 057 276</i> | <i>48 317 540</i> |
| 29 | 35 286 483 904 | 1 363 875 027 | 130 649 835 |
| | <i>34 764 992 899</i> | <i>1 308 479 167</i> | <i>120 162 376</i> |
| 30111 | 2 259 455 684 | 171 102 859 | 30 062 064 |
| | <i>1 881 255 973</i> | <i>133 154 471</i> | <i>27 993 045</i> |
| 30113 | 29 615 519 | 22 758 260 | 1 117 540 |
| | * | * | * |
| 301 | 2 289 071 203 | 193 861 119 | 31 179 604 |
| | <i>1 899 476 974</i> | <i>155 276 069</i> | <i>29 110 585</i> |
| 30200 | * | * | * |
| | * | * | * |
| 302 | * | * | * |
| | * | * | * |
| 30300 | * | * | * |
| | * | * | * |
| 303 | * | * | * |
| | * | * | * |

Catatan : angka yang tercetak miring: industri besar, yang tercetak tebal: total IBS, *: tidak dipublikasikan
 Note: number in italic denote large industry, number in bold denote total large and medium industry, *: not publication

Table 7 Input Cost by Industrial Code, 2010

Nilai - Value (000 Rp)

| <i>Input Cost</i> | | | | Kode Industri |
|--|---|---|-----------------------|------------------------|
| Jasa yang Diberikan Pihak Lain <i>Industrial Service</i> | Biaya representasi dan royalti <i>Representation cost and royalty</i> | Pengeluaran Lainnya <i>Others</i> | Jumlah Total | <i>Industrial Code</i> |
| (5) | (6) | (7) | (8) | (1) |
| 1 962 691 | 60 000 | 10 056 135 | 134 330 583 | 28299 |
| 1 962 691 | | 7 773 929 | 109 930 741 | |
| 327 646 167 | 2 952 491 | 221 845 013 | 1 916 334 613 | 282 |
| 302 420 544 | 2 741 093 | 145 759 379 | 1 515 883 777 | |
| 615 054 134 | 8 488 964 | 700 206 965 | 9 070 907 587 | 28 |
| 579 205 175 | 7 627 986 | 523 710 487 | 7 392 036 906 | |
| 39 553 577 | 443 832 075 | 760 792 924 | 31 727 374 971 | 29100 |
| 39 553 577 | 443 832 075 | 760 459 003 | 31 711 344 195 | |
| 39 553 577 | 443 832 075 | 760 792 924 | 31 727 374 971 | 291 |
| 39 553 577 | 443 832 075 | 760 459 003 | 31 711 344 195 | |
| 824 380 | 909 658 | 104 396 301 | 1 097 146 910 | 29200 |
| 319 642 | 589 170 | 95 015 734 | 904 825 101 | |
| 824 380 | 909 658 | 104 396 301 | 1 097 146 910 | 292 |
| 319 642 | 589 170 | 95 015 734 | 904 825 101 | |
| 259 385 686 | 54 703 603 | 561 895 500 | 6 182 780 589 | 29300 |
| 257 668 297 | 54 393 698 | 537 024 592 | 5 766 320 934 | |
| 259 385 686 | 54 703 603 | 561 895 500 | 6 182 780 589 | 293 |
| 257 668 297 | 54 393 698 | 537 024 592 | 5 766 320 934 | |
| 299 763 643 | 499 445 336 | 1 427 084 725 | 39 007 302 470 | 29 |
| 297 541 516 | 498 814 943 | 1 392 499 329 | 38 382 490 230 | |
| 66 202 158 | 112 792 | 258 962 101 | 2 785 897 658 | 30111 |
| 56 059 444 | 81 467 | 202 029 639 | 2 300 574 039 | |
| 20 000 | | 2 065 644 | 55 576 963 | 30113 |
| * | * | * | 43 427 727 | |
| 66 222 158 | 112 792 | 261 027 745 | 2 841 474 621 | 301 |
| 56 059 444 | 81 467 | 203 997 227 | 2 344 001 766 | |
| * | * | * | 371 198 426 | 30200 |
| * | * | * | 360 294 925 | |
| * | * | * | 371 198 426 | 302 |
| * | * | * | 360 294 925 | |
| * | * | * | 3 374 073 | 30300 |
| * | * | * | 3 374 073 | |
| * | * | * | 3 374 073 | 303 |
| * | * | * | 3 374 073 | |

Tabel 7 Biaya Input menurut Kode Industri, 2010

| Kode Industri <i>Industrial Code</i> | Biaya Input - | | |
|---|--|--|--|
| | Bahan Baku dan Penolong <i>Raw Material</i> | Bahan Bakar, Tenaga Listrik dan Gas <i>Fuel, Electricity, and Gas</i> | Sewa Gedung, Mesin dan Alat-alat <i>Rent of Building, Machines and The Equipments</i> |
| (1) | (2) | (3) | (4) |
| 30911 | 16 999 148 086 | 182 069 993 | 2 868 857 |
| | <i>16 983 655 854</i> | <i>181 521 040</i> | <i>2 867 979</i> |
| 30912 | 14 255 148 479 | 962 291 627 | 217 023 264 |
| | <i>13 600 733 636</i> | <i>890 469 571</i> | <i>207 897 824</i> |
| 30921 | 54 377 998 | 4 792 178 | 212 700 |
| | <i>51 585 802</i> | <i>4 331 763</i> | <i>212 700</i> |
| 30922 | 72 766 800 | 14 984 174 | 368 524 |
| | <i>61 407 092</i> | <i>12 085 915</i> | <i>172 232</i> |
| 30990 | 25 951 014 | 139 955 | |
| | * | * | * |
| 309 | 31 407 392 377 | 1 164 277 927 | 220 473 345 |
| | <i>30 722 449 844</i> | <i>1 088 483 289</i> | <i>211 150 735</i> |
| 30 | 33 991 889 549 | 1 366 610 488 | 254 785 389 |
| | <i>32 908 044 587</i> | <i>1 251 517 551</i> | <i>243 298 888</i> |
| 31001 | 3 767 743 055 | 200 600 413 | 25 801 082 |
| | <i>3 073 914 743</i> | <i>167 480 129</i> | <i>19 837 338</i> |
| 31002 | 1 638 835 141 | 114 530 592 | 19 395 550 |
| | <i>1 259 737 410</i> | <i>62 870 963</i> | <i>12 796 240</i> |
| 31003 | 169 749 592 | 19 845 359 | 955 232 |
| | <i>147 085 992</i> | <i>17 730 606</i> | <i>381 643</i> |
| 31004 | 1 093 320 058 | 38 463 005 | 4 419 375 |
| | <i>547 181 742</i> | <i>23 321 461</i> | <i>1 593 530</i> |
| 31009 | 126 972 081 | 4 081 729 | 619 070 |
| | <i>30 309 305</i> | <i>818 997</i> | |
| 310 | 6 796 619 927 | 377 521 098 | 51 190 309 |
| | <i>5 058 229 192</i> | <i>272 222 156</i> | <i>34 608 751</i> |
| 31 | 6 796 619 927 | 377 521 098 | 51 190 309 |
| | <i>5 058 229 192</i> | <i>272 222 156</i> | <i>34 608 751</i> |
| 32111 | * | * | * |
| 32112 | 1 808 638 269 | 42 291 273 | 4 949 734 |
| | <i>1 736 228 477</i> | <i>36 855 263</i> | <i>4 174 376</i> |
| 32113 | 5 500 027 | 1 014 935 | 6 228 |
| 32115 | 10 482 020 | 518 798 | |
| | * | * | * |

Catatan : angka yang tercetak miring: industri besar, yang tercetak tebal: total IBS, *: tidak dipublikasikan
 Note: number in italic denote large industry, number in bold denote total large and medium industry, *: not publication

Table 7 Input Cost by Industrial Code, 2010

Nilai - Value (000 Rp)

| <i>Input Cost</i> | | | | Kode Industri |
|--|---|---|-----------------------|------------------------|
| Jasa yang Diberikan Pihak Lain <i>Industrial Service</i> | Biaya representasi dan royalti <i>Representation cost and royalty</i> | Pengeluaran Lainnya <i>Others</i> | Jumlah Total | <i>Industrial Code</i> |
| (5) | (6) | (7) | (8) | (1) |
| 2 249 054 | 18 000 | 59 162 578 | 17 245 516 568 | 30911 |
| 2 249 054 | 18 000 | 58 686 627 | 17 228 998 554 | |
| 174 869 723 | 10 849 956 | 902 030 977 | 16 522 214 026 | 30912 |
| 165 691 035 | 10 584 518 | 836 503 239 | 15 711 879 823 | |
| 43 962 | 179 000 | 6 328 782 | 65 934 620 | 30921 |
| | 179 000 | 6 144 192 | 62 453 457 | |
| 15 423 | 1 000 | 20 532 368 | 108 668 289 | 30922 |
| | | 19 732 554 | 93 397 793 | |
| | | 406 721 | 26 497 690 | 30990 |
| * | * | * | 25 515 181 | |
| 177 178 162 | 11 047 956 | 988 461 426 | 33 968 831 193 | 309 |
| 167 940 089 | 10 781 518 | 921 439 333 | 33 122 244 808 | |
| 243 400 320 | 11 160 748 | 1 317 031 819 | 37 184 878 313 | 30 |
| 223 999 533 | 10 862 985 | 1 192 192 028 | 35 829 915 572 | |
| 31 287 237 | 6 427 707 | 334 122 325 | 4 365 981 819 | 31001 |
| 24 795 244 | 5 078 391 | 303 477 497 | 3 594 583 342 | |
| 200 312 594 | 66 380 | 189 594 469 | 2 162 734 726 | 31002 |
| 768 759 | 32 884 | 128 338 356 | 1 464 544 612 | |
| 1 101 889 | | 14 737 902 | 206 389 974 | 31003 |
| 1 021 995 | | 14 375 348 | 180 595 584 | |
| 2 279 330 | 545 290 | 76 556 072 | 1 215 583 130 | 31004 |
| 691 911 | 510 592 | 61 275 447 | 634 574 683 | |
| 42 972 | 37 990 | 3 134 543 | 134 888 385 | 31009 |
| | | 1 180 275 | 32 308 577 | |
| 235 024 022 | 7 077 367 | 618 145 311 | 8 085 578 034 | 310 |
| 27 277 909 | 5 621 867 | 508 646 923 | 5 906 606 798 | |
| 235 024 022 | 7 077 367 | 618 145 311 | 8 085 578 034 | 31 |
| 27 277 909 | 5 621 867 | 508 646 923 | 5 906 606 798 | |
| * | * | * | 846 431 | 32111 |
| 1 033 032 | 304 191 | 31 095 225 | 1 888 311 724 | 32112 |
| 943 452 | 266 811 | 29 020 975 | 1 807 489 354 | |
| | | 376 443 | 6 897 633 | 32113 |
| 2 500 | 5 000 | 75 271 | 11 083 589 | 32115 |
| * | * | * | 10 769 851 | |

Tabel 7 Biaya Input menurut Kode Industri, 2010

| Kode Industri <i>Industrial Code</i> | Biaya Input - | | |
|---|--|--|--|
| | Bahan Baku dan Penolong <i>Raw Material</i> | Bahan Bakar, Tenaga Listrik dan Gas <i>Fuel, Electricity, and Gas</i> | Sewa Gedung, Mesin dan Alat-alat <i>Rent of Building, Machines and The Equipments</i> |
| (1) | (2) | (3) | (4) |
| 32119 | 15 783 644 * | 2 923 180 * | 200 000 * |
| 32120 | 3 510 399 2 432 304 | 218 760 154 193 | 76 000 76 000 |
| 321 | 1 844 692 690 1 755 233 121 | 47 025 391 39 916 794 | 5 231 962 4 250 376 |
| 32201 | 4 292 325 | 242 079 | |
| 32202 | 3 358 451 573 3 316 897 111 | 190 025 384 177 871 243 | 712 869 157 009 |
| 322 | 3 362 743 898 3 316 897 111 | 190 267 463 177 871 243 | 712 869 157 009 |
| 32300 | 821 213 967 508 159 870 | 149 516 499 133 587 342 | 501 470 134 500 |
| 323 | 821 213 967 508 159 870 | 149 516 499 133 587 342 | 501 470 134 500 |
| 32401 | 6 372 893 * | 12 432 210 * | * |
| 32402 | 993 234 119 951 844 807 | 60 858 492 55 128 462 | 33 199 549 32 745 264 |
| 324 | 999 607 012 951 844 807 | 73 290 702 67 218 081 | 33 199 549 32 745 264 |
| 32501 | * * | * * | * * |
| 32502 | 39 762 847 39 549 381 | 2 836 090 2 692 842 | 2 776 791 2 776 791 |
| 32503 | 136 996 866 135 503 266 | 12 819 662 12 615 178 | 4 474 712 4 474 712 |
| 32509 | 1 741 306 * | 1 315 786 * | 387 116 * |
| 325 | 300 087 453 298 158 580 | 21 114 605 20 762 107 | 8 237 692 8 233 170 |
| 32901 | 950 029 268 912 696 018 | 86 683 353 77 468 542 | 7 421 040 5 034 159 |
| 32902 | * | * | * |

Catatan : angka yang tercetak miring: industri besar, yang tercetak tebal: total IBS, *: tidak dipublikasikan
 Note: number in italic denote large industry, number in bold denote total large and medium industry, *: not publication

Table 7 Input Cost by Industrial Code, 2010

Nilai - Value (000 Rp)

| <i>Input Cost</i> | | | | Kode Industri |
|--|---|---|----------------------|------------------------|
| Jasa yang Diberikan Pihak Lain <i>Industrial Service</i> | Biaya representasi dan royalti <i>Representation cost and royalty</i> | Pengeluaran Lainnya <i>Others</i> | Jumlah Total | <i>Industrial Code</i> |
| (5) | (6) | (7) | (8) | (1) |
| 700 | | 258 966 | 19 166 490 | 32119 |
| * | * | * | 8 916 163 | |
| 3 600 | 14 700 | 83 070 | 3 906 529 | 32120 |
| | 14 700 | 55 296 | 2 732 493 | |
| 1 039 832 | 323 891 | 31 898 630 | 1 930 212 396 | 321 |
| 943 452 | 281 511 | 29 282 607 | 1 829 907 861 | |
| 6 669 | | 51 665 | 4 592 738 | 32201 |
| 24 944 084 | 20 000 | 152 066 926 | 3 726 220 836 | 32202 |
| 24 944 084 | 20 000 | 147 958 568 | 3 667 848 015 | |
| 24 950 753 | 20 000 | 152 118 591 | 3 730 813 574 | 322 |
| 24 944 084 | 20 000 | 147 958 568 | 3 667 848 015 | |
| 3 145 782 | 8 000 | 44 211 369 | 1 018 597 087 | 32300 |
| 2 221 284 | | 26 228 869 | 670 331 865 | |
| 3 145 782 | 8 000 | 44 211 369 | 1 018 597 087 | 323 |
| 2 221 284 | | 26 228 869 | 670 331 865 | |
| 203 315 | | 344 645 | 19 353 063 | 32401 |
| * | * | * | 12 089 619 | |
| 25 066 805 | 58 580 | 65 546 068 | 1 177 963 613 | 32402 |
| 24 984 892 | 53 092 | 61 011 116 | 1 125 767 633 | |
| 25 270 120 | 58 580 | 65 890 713 | 1 197 316 676 | 324 |
| 24 984 892 | 53 092 | 61 011 116 | 1 137 857 252 | |
| * | * | * | 133 037 889 | 32501 |
| * | * | * | 133 037 889 | |
| 3 000 | | 8 912 118 | 54 290 846 | 32502 |
| | | 8 801 303 | 53 820 317 | |
| 4 834 461 | | 30 037 894 | 189 163 595 | 32503 |
| 4 834 461 | | 30 023 794 | 187 451 411 | |
| 983 393 | | 2 180 168 | 6 607 769 | 32509 |
| * | * | * | 6 362 583 | |
| 5 820 854 | | 47 839 495 | 383 100 099 | 325 |
| 5 813 791 | | 47 704 552 | 380 672 200 | |
| 8 128 555 | 709 428 | 56 397 437 | 1 109 369 081 | 32901 |
| 7 199 050 | 706 389 | 49 759 819 | 1 052 863 977 | |
| * | * | * | 100 200 | 32902 |

Tabel 7 Biaya Input menurut Kode Industri, 2010

| Kode Industri <i>Industrial Code</i> | Biaya Input - | | |
|---|--|--|--|
| | Bahan Baku dan Penolong <i>Raw Material</i> | Bahan Bakar, Tenaga Listrik dan Gas <i>Fuel, Electricity, and Gas</i> | Sewa Gedung, Mesin dan Alat-alat <i>Rent of Building, Machines and The Equipments</i> |
| (1) | (2) | (3) | (4) |
| 32903 | 67 930 729 | 6 722 738 | 3 324 537 |
| | <i>22 702 474</i> | <i>3 022 153</i> | <i>2 404 888</i> |
| 32904 | * | * | * |
| | * | * | * |
| 32909 | 883 982 536 | 76 951 439 | 7 428 084 |
| | <i>771 501 217</i> | <i>54 093 021</i> | <i>7 201 578</i> |
| 329 | 2 057 756 703 | 171 461 761 | 18 173 661 |
| | <i>1 862 619 079</i> | <i>135 685 547</i> | <i>14 640 625</i> |
| 32 | 9 386 101 723 | 652 676 421 | 66 057 203 |
| | <i>8 692 912 568</i> | <i>575 041 114</i> | <i>60 160 944</i> |
| 33111 | * | * | * |
| 33119 | * | * | * |
| | * | * | * |
| 33121 | 1 015 030 | 1 000 615 | 25 000 |
| 33122 | 9 801 617 | 27 189 808 | 50 000 |
| | * | * | * |
| 33131 | 14 454 961 | 1 578 279 | |
| | * | * | * |
| 33141 | * | * | * |
| 33149 | * | * | * |
| | * | * | * |
| 33151 | 1 548 660 243 | 792 072 670 | 6 375 079 |
| | <i>1 398 162 463</i> | <i>722 018 749</i> | <i>4 726 364</i> |
| 33152 | * | * | * |
| | * | * | * |
| 33159 | * | * | * |
| 33190 | * | * | * |
| 331 | 1 581 352 889 | 826 626 704 | 6 752 943 |
| | <i>1 419 276 833</i> | <i>754 617 408</i> | <i>5 079 228</i> |
| 33200 | * | * | * |
| 332 | * | * | * |
| 33 | 1 583 388 630 | 826 643 965 | 6 752 943 |
| | <i>1 419 276 833</i> | <i>754 617 408</i> | <i>5 079 228</i> |
| Total | 1 160 181 588 436 | 78 805 107 481 | 7 471 810 061 |
| | <i>998 631 361 661</i> | <i>71 134 827 950</i> | <i>6 631 084 501</i> |

Catatan : angka yang tercetak miring: industri besar, yang tercetak tebal: total IBS, *: tidak dipublikasikan
 Note: number in italic denote large industry, number in bold denote total large and medium industry, *: not publication

Table 7 Input Cost by Industrial Code, 2010

Nilai - Value (000 Rp)

| <i>Input Cost</i> | | | | Kode Industri |
|--|---|---|--------------------------|------------------------|
| Jasa yang Diberikan Pihak Lain <i>Industrial Service</i> | Biaya representasi dan royalti <i>Representation cost and royalty</i> | Pengeluaran Lainnya <i>Others</i> | Jumlah Total | <i>Industrial Code</i> |
| (5) | (6) | (7) | (8) | (1) |
| 361 879 | 477 118 | 1 771 756 | 80 588 757 | 32903 |
| 46 200 | 5 200 | 413 739 | 28 594 654 | |
| * | * | * | 170 910 617 | 32904 |
| * | * | * | 170 910 617 | |
| 37 052 286 | 454 147 | 144 784 919 | 1 150 653 411 | 32909 |
| 34 465 689 | 417 487 | 131 746 376 | 999 425 368 | |
| 58 490 099 | 1 852 909 | 203 886 933 | 2 511 622 066 | 329 |
| 54 658 318 | 1 341 292 | 182 849 755 | 2 251 794 616 | |
| 118 717 440 | 2 263 380 | 545 845 731 | 10 771 661 898 | 32 |
| 113 565 821 | 1 695 895 | 495 035 467 | 9 938 411 809 | |
| * | * | * | 423 460 | 33111 |
| * | * | * | 7 300 760 | 33119 |
| * | * | * | 6 910 621 | |
| 5 400 | | 180 367 | 2 226 412 | 33121 |
| | 67 388 | 5 421 309 | 42 530 122 | 33122 |
| * | * | * | 41 874 116 | |
| | | 159 527 | 16 192 767 | 33131 |
| * | * | * | 10 042 026 | |
| * | * | * | 417 845 | 33141 |
| * | * | * | 459 413 | 33149 |
| * | * | * | 459 413 | |
| 25 221 934 | 19 982 920 | 258 096 041 | 2 650 408 887 | 33151 |
| 96 000 | 19 982 920 | 192 861 674 | 2 337 848 170 | |
| * | * | * | 1 676 167 | 33152 |
| * | * | * | 1 531 367 | |
| * | * | * | 42 005 | 33159 |
| * | * | * | 3 798 420 | 33190 |
| 25 321 984 | 20 050 308 | 265 371 430 | 2 725 476 258 | 331 |
| 96 000 | 20 050 308 | 199 545 936 | 2 398 665 713 | |
| * | * | * | 2 053 002 | 33200 |
| * | * | * | 2 053 002 | 332 |
| 25 321 984 | 20 050 308 | 265 371 430 | 2 727 529 260 | 33 |
| 96 000 | 20 050 308 | 199 545 936 | 2 398 665 713 | |
| 4 781 650 269 | 1 866 754 336 | 64 135 619 752 | 1 317 242 530 335 | Total |
| 4 149 668 245 | 1 734 083 780 | 57 828 212 482 | 1 140 109 238 619 | |

Tabel 8 Nilai Output menurut Kode Industri, 2010

| Kode Industri <i>Industrial Code</i> | Nilai Output - <i>Value of</i> | | |
|---|--|--|---|
| | Barang yang Dihasilkan <i>Value of Goods Produced</i> | Tenaga Listrik yang Dijual <i>Value of Electricity Sold</i> | Jasa Industri yang Diterima dari Pihak Lain <i>Value of Industrial Service</i> |
| (1) | (2) | (3) | (4) |
| 10110 | 24 629 322 | | 41 064 510 |
| | * | * | * |
| 10120 | 1 235 950 303 | | 32 326 499 |
| | * | * | * |
| 10130 | 1 262 451 499 | | 41 380 669 |
| | <i>999 067 025</i> | | <i>23 226 692</i> |
| 101 | 2 523 031 124 | | 114 771 678 |
| | <i>1 228 027 025</i> | | <i>33 524 269</i> |
| 10211 | 437 178 384 | 1 356 | 14 522 156 |
| | <i>105 962 315</i> | | <i>153 600</i> |
| 10212 | 95 054 417 | | |
| | * | * | * |
| 10213 | 3 081 718 792 | | 158 222 805 |
| | <i>2 459 584 380</i> | | <i>129 585 998</i> |
| 10214 | 268 988 260 | | |
| | * | * | * |
| 10216 | 181 189 301 | | |
| | <i>132 884 269</i> | | |
| 10217 | 24 002 191 | | 1 319 332 |
| 10219 | 966 358 621 | 2 070 000 | 35 897 144 |
| | <i>673 786 639</i> | | <i>27 197 618</i> |
| 10221 | 4 702 609 864 | | 39 233 367 |
| | <i>4 499 574 464</i> | | <i>12 506 958</i> |
| 10222 | 1 287 919 523 | | 31 186 599 |
| | <i>1 255 510 523</i> | | <i>31 186 599</i> |
| 10291 | 481 760 095 | | |
| | <i>352 780 871</i> | | |
| 10292 | 3 663 975 | | |
| 10293 | 6 176 576 827 | 29 749 750 | 96 131 781 |
| | <i>5 874 064 501</i> | <i>29 749 750</i> | <i>95 453 704</i> |
| 10294 | 37 247 440 | | |
| 10299 | 149 526 665 | | |
| | * | * | * |
| 102 | 17 893 794 355 | 31 821 106 | 376 513 184 |
| | <i>15 447 322 304</i> | <i>29 749 750</i> | <i>296 084 477</i> |

Catatan : angka yang tercetak miring: industri besar, yang tercetak tebal: total IBS, *: tidak dipublikasikan
 Note: number in italic denote large industry, number in bold denote total large and medium industry, *: not publication

Table 8 Value of Gross Output by Industrial Code, 2010

Nilai - Value (000 Rp)

| Gross Output | | | Kode Industri |
|---|---|------------------------|----------------------------|
| Selisih Nilai Stok Barang Setengah Jadi <i>Increasing Stock of Intermediate Product</i> | Penerimaan Lain dari Jasa Non Industri <i>Receipt from Non Industrial Service</i> | Jumlah <i>Total</i> | <i>Industrial Code</i> |
| (5) | (6) | (7) | (1) |
| | 8 431 393 | 74 125 225 | 10110 |
| * | * | * | |
| 465 305 | 576 450 | 1 269 318 557 | 10120 |
| * | * | * | |
| 5 741 103 | 2 465 391 | 1 312 038 662 | 10130 |
| 3 967 850 | 945 419 | 1 027 206 986 | |
| 6 206 408 | 11 473 234 | 2 655 482 444 | 101 |
| 3 967 850 | 1 103 148 | 1 266 622 292 | |
| 4 803 656 | 2 190 994 | 458 696 546 | 10211 |
| 372 141 | 100 448 | 106 588 504 | |
| - 100 000 | 1 063 108 | 96 017 525 | 10212 |
| * | * | * | |
| - 11 996 213 | 47 898 921 | 3 275 844 305 | 10213 |
| - 19 518 089 | 23 000 532 | 2 592 652 821 | |
| 271 013 | 108 317 | 269 367 590 | 10214 |
| * | * | * | |
| | 132 838 | 181 322 139 | 10216 |
| | | 132 884 269 | |
| 172 040 | 96 256 | 25 589 819 | 10217 |
| 1 043 924 | 3 585 608 | 1 008 955 297 | 10219 |
| 1 007 836 | 2 465 016 | 704 457 109 | |
| 6 373 618 | 20 948 021 | 4 769 164 870 | 10221 |
| 5 797 171 | 20 221 802 | 4 538 100 395 | |
| 400 000 | 236 703 | 1 319 742 825 | 10222 |
| 400 000 | 213 903 | 1 287 311 025 | |
| 156 026 | 949 489 | 482 865 610 | 10291 |
| 156 026 | 25 000 | 352 961 897 | |
| | 23 250 | 3 687 225 | 10292 |
| 12 063 558 | 10 158 918 | 6 324 680 834 | 10293 |
| 11 579 934 | 9 424 863 | 6 020 272 752 | |
| - 6 374 | 59 861 | 37 300 927 | 10294 |
| - 787 032 | 834 294 | 149 573 927 | 10299 |
| * | * | * | |
| 12 394 216 | 88 286 578 | 18 402 809 439 | 102 |
| - 204 981 | 56 381 707 | 15 829 333 257 | |

Tabel 8 Nilai Output menurut Kode Industri, 2010

| Kode Industri <i>Industrial Code</i> | Nilai Output - <i>Value of</i> | | |
|---|--|--|---|
| | Barang yang Dihasilkan <i>Value of Goods Produced</i> | Tenaga Listrik yang Dijual <i>Value of Electricity Sold</i> | Jasa Industri yang Diterima dari Pihak Lain <i>Value of Industrial Service</i> |
| (1) | (2) | (3) | (4) |
| 10311 | 19 471 835 | | |
| 10312 | 561 214 028 | | 998 641 |
| | <i>333 510 951</i> | | <i>382 668</i> |
| 10313 | 522 614 807 | | |
| | * | * | * |
| 10314 | 151 838 783 | | 73 050 902 |
| | <i>146 050 035</i> | | <i>73 039 673</i> |
| 10320 | 1 556 224 702 | | 867 939 |
| | <i>1 545 567 218</i> | | |
| 10330 | 8 418 089 | | 1 095 039 |
| 10391 | 7 199 176 | | |
| 10392 | 408 290 548 | | 1 804 966 |
| | * | * | * |
| 10399 | 105 322 422 | | 2 027 365 |
| | * | * | * |
| 103 | 3 340 594 390 | | 79 844 852 |
| | <i>2 602 119 183</i> | | <i>73 422 341</i> |
| 10411 | 5 351 932 187 | 1 675 | 617 615 |
| | <i>4 387 902 996</i> | | |
| 10412 | * | * | * |
| | * | * | * |
| 10413 | * | * | * |
| 10415 | 115 898 652 | | |
| 10421 | 208 237 925 | | 6 854 772 |
| | * | * | * |
| 10422 | 3 392 201 933 | | |
| | * | * | * |
| 10423 | 6 608 393 706 | | 33 124 390 |
| | <i>6 003 722 373</i> | | <i>32 990 290</i> |
| 10424 | 898 594 696 | | 797 883 |
| | <i>792 153 003</i> | | <i>797 883</i> |
| 10431 | 167 410 358 604 | 2 581 782 | 6 846 118 137 |
| | <i>151 812 486 447</i> | <i>2 452 359</i> | <i>6 727 446 839</i> |
| 10432 | 43 917 800 648 | | 469 920 560 |
| | <i>41 892 612 173</i> | | <i>469 742 309</i> |

Catatan : angka yang tercetak miring: industri besar, yang tercetak tebal: total IBS, *: tidak dipublikasikan
 Note: number in italic denote large industry, number in bold denote total large and medium industry, *: not publication

Table 8 Value of Gross Output by Industrial Code, 2010

Nilai - Value (000 Rp)

| <i>Gross Output</i> | | | Kode Industri |
|---|--|------------------------|------------------------|
| Selisih Nilai Stok | Penerimaan Lain dari | Jumlah | |
| Barang Setengah Jadi | Jasa Non Industri | <i>Total</i> | <i>Industrial Code</i> |
| <i>Increasing Stock of Intermediate Product</i> | <i>Receipt from Non Industrial Service</i> | | |
| (5) | (6) | (7) | (1) |
| 87 475 | 30 647 | 19 589 957 | 10311 |
| 612 061 | 775 130 | 563 599 860 | 10312 |
| 424 241 | 74 165 | 334 392 025 | |
| 2 835 000 | 62 547 | 525 512 354 | 10313 |
| * | * | * | |
| 2 053 577 | 183 632 | 227 126 894 | 10314 |
| 2 043 303 | 162 600 | 221 295 611 | |
| 3 270 870 | 105 053 | 1 560 468 564 | 10320 |
| 3 270 870 | 89 176 | 1 548 927 264 | |
| 90 321 | 12 606 | 9 616 055 | 10330 |
| | 76 016 | 7 275 192 | 10391 |
| 13 625 | 8 788 808 | 418 897 947 | 10392 |
| * | * | * | |
| 228 | 239 775 | 107 589 790 | 10399 |
| * | * | * | |
| 8 963 157 | 10 274 214 | 3 439 676 613 | 103 |
| 8 336 014 | 1 082 804 | 2 684 960 342 | |
| 16 331 649 | 430 532 329 | 5 799 415 455 | 10411 |
| 15 604 812 | 354 923 243 | 4 758 431 051 | |
| * | * | * | 10412 |
| * | * | * | |
| * | * | * | 10413 |
| | 10 938 349 | 126 837 001 | 10415 |
| | 3 198 920 169 | 3 414 012 866 | 10421 |
| * | * | * | |
| 3 249 700 | 12 870 123 | 3 408 321 756 | 10422 |
| * | * | * | |
| 43 125 526 | 3 547 304 | 6 688 190 926 | 10423 |
| 43 178 050 | 1 947 528 | 6 081 838 241 | |
| 425 232 | 23 436 840 | 923 254 651 | 10424 |
| 425 232 | 18 552 472 | 811 928 590 | |
| 568 126 710 | 2 769 669 569 | 177 596 854 802 | 10431 |
| 187 383 552 | 2 716 118 221 | 161 445 887 418 | |
| 1 375 099 986 | 132 627 867 | 45 895 449 061 | 10432 |
| 1 328 246 245 | 129 841 352 | 43 820 442 079 | |

Tabel 8 Nilai Output menurut Kode Industri, 2010

| Kode Industri <i>Industrial Code</i> | Nilai Output - <i>Value of</i> | | |
|---|--|--|---|
| | Barang yang Dihasilkan <i>Value of Goods Produced</i> | Tenaga Listrik yang Dijual <i>Value of Electricity Sold</i> | Jasa Industri yang Diterima dari Pihak Lain <i>Value of Industrial Service</i> |
| (1) | (2) | (3) | (4) |
| 10490 | 734 902 300 * | * | 7 364 771 * |
| 104 | 229 470 063 375 <i>209 576 174 057</i> | 2 583 457 <i>2 452 359</i> | 7 364 798 128 <i>7 238 254 092</i> |
| 10510 | 1 876 427 892 <i>1 758 796 889</i> | | 31 115 512 <i>29 274 030</i> |
| 10520 | 7 338 230 522 <i>7 330 091 781</i> | | 161 079 771 <i>161 079 771</i> |
| 10531 | 714 804 523 <i>679 992 684</i> | | |
| 10532 | 22 667 143 * | * | * |
| 10590 | 10 381 899 | | 300 000 |
| 105 | 9 962 511 979 <i>9 771 751 854</i> | | 192 495 283 <i>190 353 801</i> |
| 10611 | 373 768 703 * | * | 831 641 * |
| 10612 | 5 886 611 878 <i>4 863 118 331</i> | | 40 708 677 <i>40 000 000</i> |
| 10613 | 5 914 687 292 * | * | 92 577 005 * |
| 10614 | 1 337 256 310 <i>959 639 230</i> | | 4 638 230 <i>3 035 193</i> |
| 10615 | 53 103 709 * | * | 2 311 400 * |
| 10616 | 297 340 | | 384 065 |
| 10617 | 11 657 854 402 <i>11 553 355 839</i> | | |
| 10618 | 437 109 417 <i>330 431 161</i> | | 26 227 694 |
| 10621 | 5 463 010 537 <i>4 351 384 848</i> | | 26 716 668 <i>26 642 812</i> |
| 10622 | 146 551 595 * | * | * |

Catatan : angka yang tercetak miring: industri besar, yang tercetak tebal: total IBS, *: tidak dipublikasikan
*Note: number in italic denote large industry, number in bold denote total large and medium industry, *: not publication*

Table 8 Value of Gross Output by Industrial Code, 2010

| | | | Nilai - Value (000 Rp) |
|---|--|------------------------|------------------------|
| <i>Gross Output</i> | | | |
| Selisih Nilai Stok | Penerimaan Lain dari | Jumlah | Kode |
| Barang Setengah Jadi | Jasa Non Industri | Total | Industri |
| <i>Increasing Stock of Intermediate Product</i> | <i>Receipt from Non Industrial Service</i> | | <i>Industrial Code</i> |
| (5) | (6) | (7) | (1) |
| 3 316 581 | 216 605 | 745 800 257 | 10490 |
| * | * | * | |
| 2 009 738 061 | 6 582 759 155 | 245 429 942 176 | 104 |
| 1 580 783 195 | 6 427 335 806 | 224 824 999 509 | |
| | 3 658 740 | 1 911 202 144 | 10510 |
| | 3 658 740 | 1 791 729 659 | |
| 28 977 043 | 21 528 068 | 7 549 815 404 | 10520 |
| 28 899 047 | 21 528 068 | 7 541 598 667 | |
| - 4 596 | 265 865 | 715 065 792 | 10531 |
| - 390 | 219 358 | 680 211 652 | |
| | 335 080 | 23 002 223 | 10532 |
| * | * | * | |
| - 4 900 043 | 22 400 | 5 804 256 | 10590 |
| 24 072 404 | 25 810 153 | 10 204 889 819 | 105 |
| 28 898 657 | 25 731 166 | 10 016 735 478 | |
| 334 539 | 249 663 | 375 184 546 | 10611 |
| * | * | * | |
| 11 467 362 | 21 876 798 | 5 960 664 715 | 10612 |
| 11 551 260 | 19 531 192 | 4 934 200 783 | |
| 1 164 348 | 1 223 730 | 6 009 652 375 | 10613 |
| * | * | * | |
| 24 095 299 | 3 075 132 | 1 369 064 971 | 10614 |
| 23 984 071 | 710 035 | 987 368 529 | |
| 510 054 | 99 401 | 56 024 564 | 10615 |
| * | * | * | |
| 204 270 | 1 335 | 887 010 | 10616 |
| 7 216 821 | 43 210 023 | 11 708 281 246 | 10617 |
| 7 119 674 | 42 628 367 | 11 603 103 880 | |
| 314 283 | 251 236 | 463 902 630 | 10618 |
| | | 330 431 161 | |
| 6 232 598 | 42 425 902 | 5 538 385 705 | 10621 |
| 4 613 932 | 25 373 928 | 4 408 015 520 | |
| 6 000 | 438 028 | 146 995 623 | 10622 |
| * | * | * | |

Tabel 8 Nilai Output menurut Kode Industri, 2010

| Kode Industri <i>Industrial Code</i> | Nilai Output - <i>Value of</i> | | |
|---|--|--|---|
| | Barang yang Dihasilkan <i>Value of Goods Produced</i> | Tenaga Listrik yang Dijual <i>Value of Electricity Sold</i> | Jasa Industri yang Diterima dari Pihak Lain <i>Value of Industrial Service</i> |
| (1) | (2) | (3) | (4) |
| 10623 | 746 833 122 <i>505 489 191</i> | | 128 871 592 |
| 10629 | 171 980 801 <i>159 530 867</i> | | |
| 10631 | 4 066 518 436 <i>253 635 853</i> | | 365 612 722 <i>347 994 822</i> |
| 10632 | 197 905 131 * | * | * |
| 10633 | 373 247 886 <i>292 417 176</i> | | |
| 10634 | * | * | * |
| 106 | 36 827 048 559 <i>25 307 451 904</i> | | 688 879 694 <i>510 775 828</i> |
| 10710 | 9 260 086 882 <i>7 116 190 902</i> | 7 657 <i>7 657</i> | 121 995 684 <i>114 192 936</i> |
| 10721 | 38 555 267 674 <i>38 554 949 674</i> | 450 000 <i>450 000</i> | 904 209 083 <i>904 209 083</i> |
| 10722 | 19 753 617 * | * | 25 652 216 * |
| 10723 | 455 475 314 <i>371 373 232</i> | | 18 464 656 <i>13 275 525</i> |
| 10729 | 19 671 625 | | |
| 10731 | 289 059 316 <i>229 565 876</i> | | |
| 10732 | 8 172 028 215 <i>7 603 310 547</i> | | 166 297 744 <i>130 419 473</i> |
| 10733 | * | * | * |
| 10739 | 640 133 264 <i>636 829 264</i> | | 1 468 038 |
| 10740 | 7 063 240 248 <i>6 332 303 886</i> | 8 131 <i>8 131</i> | 16 260 244 <i>9 551 054</i> |
| 10750 | 1 975 721 058 <i>1 744 978 598</i> | | 6 345 531 <i>1 109 072</i> |
| 10761 | 5 254 208 837 <i>4 704 888 294</i> | 100 299 <i>99 299</i> | 26 789 591 <i>14 359 375</i> |

Catatan : angka yang tercetak miring: industri besar, yang tercetak tebal: total IBS, *: tidak dipublikasikan
 Note: number in italic denote large industry, number in bold denote total large and medium industry, *: not publication

Table 8 Value of Gross Output by Industrial Code, 2010

Nilai - Value (000 Rp)

| <i>Gross Output</i> | | | Kode Industri |
|---|--|-----------------------|------------------------|
| Selisih Nilai Stok | Penerimaan Lain dari | Jumlah | |
| Barang Setengah Jadi | Jasa Non Industri | <i>Total</i> | <i>Industrial Code</i> |
| <i>Increasing Stock of Intermediate Product</i> | <i>Receipt from Non Industrial Service</i> | | |
| (5) | (6) | (7) | (1) |
| 11 937 742 | 5 479 865 | 893 122 321 | 10623 |
| 3 049 782 | 3 890 729 | 512 429 702 | |
| 2 880 229 | 120 426 | 174 981 456 | 10629 |
| 2 880 229 | 8 738 | 162 419 834 | |
| 5 224 007 | 32 768 230 | 4 470 123 395 | 10631 |
| | 1 477 736 | 603 108 411 | |
| | 93 627 | 197 998 758 | 10632 |
| * | * | * | |
| 921 308 | 517 416 | 374 686 610 | 10633 |
| 35 043 | 357 773 | 292 809 992 | |
| * | * | * | 10634 |
| 72 508 860 | 151 852 812 | 37 740 289 925 | 106 |
| 54 065 154 | 95 151 972 | 25 967 444 858 | |
| 11 810 553 | 109 611 577 | 9 503 512 353 | 10710 |
| 8 241 175 | 88 410 198 | 7 327 042 868 | |
| 13 022 053 | 102 364 256 | 39 575 313 066 | 10721 |
| 13 023 953 | 102 361 756 | 39 574 994 466 | |
| 28 000 | 312 293 | 45 746 126 | 10722 |
| * | * | * | |
| 2 088 105 | 1 624 318 | 477 652 393 | 10723 |
| 2 139 594 | 429 498 | 387 217 849 | |
| | 7 600 | 19 679 225 | 10729 |
| 276 974 | 1 138 228 | 290 474 518 | 10731 |
| 276 974 | 1 131 893 | 230 974 743 | |
| 22 939 175 | 50 565 724 | 8 411 830 858 | 10732 |
| 19 073 890 | 43 045 918 | 7 795 849 828 | |
| * | * | * | 10733 |
| - 189 357 | 1 833 235 | 643 245 180 | 10739 |
| - 189 357 | 1 833 235 | 638 473 142 | |
| 5 094 644 | 7 689 837 | 7 092 293 104 | 10740 |
| 4 571 691 | 4 888 433 | 6 351 323 195 | |
| 10 279 189 | 5 080 072 | 1 997 425 850 | 10750 |
| 6 686 200 | 2 632 934 | 1 755 406 804 | |
| 295 268 868 | 44 817 034 | 5 621 184 629 | 10761 |
| 293 605 239 | 42 143 385 | 5 055 095 592 | |

Tabel 8 Nilai Output menurut Kode Industri, 2010

| Kode Industri <i>Industrial Code</i> | Nilai Output - <i>Value of</i> | | |
|---|--|--|---|
| | Barang yang Dihasilkan <i>Value of Goods Produced</i> | Tenaga Listrik yang Dijual <i>Value of Electricity Sold</i> | Jasa Industri yang Diterima dari Pihak Lain <i>Value of Industrial Service</i> |
| (1) | (2) | (3) | (4) |
| 10762 | 22 353 361 * | * | 8 815 844 * |
| 10771 | 1 442 008 035 <i>1 248 150 157</i> | | 119 764 917 <i>117 366 697</i> |
| 10772 | 13 218 246 776 <i>12 788 632 068</i> | | 127 014 453 <i>126 872 945</i> |
| 10773 | 90 462 334 <i>78 612 297</i> | | 216 492 |
| 10774 | 463 984 973 <i>157 250 386</i> | | 10 372 559 |
| 10779 | 206 848 934 * | * | * |
| 10791 | * | * | * |
| 10792 | 416 738 635 <i>320 250 407</i> | | 2 000 |
| 10793 | 1 596 135 656 <i>1 434 800 844</i> | | 8 839 500 <i>310 590</i> |
| 10794 | 1 966 446 515 <i>368 759 689</i> | | 6 923 414 <i>600 000</i> |
| 10799 | 192 873 853 <i>83 253 812</i> | | 1 585 873 |
| 107 | 91 327 196 989 <i>83 912 781 618</i> | 566 087 <i>565 087</i> | 1 571 017 839 <i>1 466 574 410</i> |
| 10801 | 25 995 640 624 <i>24 012 073 572</i> | | 292 012 916 <i>250 821 915</i> |
| 10802 | 6 139 191 265 <i>4 184 174 946</i> | | 21 138 157 |
| 108 | 32 134 831 889 <i>28 196 248 518</i> | | 313 151 073 <i>250 821 915</i> |
| 10 | 423 479 072 660 <i>376 041 876 463</i> | 34 970 650 <i>32 767 196</i> | 10 701 471 731 <i>10 059 811 133</i> |
| 11010 | 1 279 005 666 <i>1 164 299 226</i> | | 1 814 347 <i>1 789 347</i> |
| 11020 | 107 573 625 * | * | * |

Catatan : angka yang tercetak miring: industri besar, yang tercetak tebal: total IBS, *: tidak dipublikasikan
 Note: number in italic denote large industry, number in bold denote total large and medium industry, *: not publication

Table 8 Value of Gross Output by Industrial Code, 2010

| | | | Nilai - Value (000 Rp) |
|---|--|------------------------|------------------------|
| <i>Gross Output</i> | | | |
| Selisih Nilai Stok | Penerimaan Lain dari | Jumlah | Kode |
| Barang Setengah Jadi | Jasa Non Industri | Total | Industri |
| <i>Increasing Stock of Intermediate Product</i> | <i>Receipt from Non Industrial Service</i> | | <i>Industrial Code</i> |
| (5) | (6) | (7) | (1) |
| | | 31 169 205 | 10762 |
| * | * | * | |
| - 807 091 | 14 943 695 | 1 575 909 556 | 10771 |
| - 977 643 | 9 567 660 | 1 374 106 871 | |
| 27 312 488 | 546 059 750 | 13 918 633 467 | 10772 |
| 22 785 628 | 545 785 271 | 13 484 075 912 | |
| - 6 310 | 307 821 | 90 980 337 | 10773 |
| | 307 821 | 78 920 118 | |
| - 2 756 | 197 981 | 474 552 757 | 10774 |
| | | 157 250 386 | |
| 41 000 | 451 503 | 207 341 437 | 10779 |
| * | * | * | |
| * | * | * | 10791 |
| 81 689 | 100 966 | 416 923 290 | 10792 |
| - 92 285 | 4 729 | 320 162 851 | |
| - 13 278 240 | 3 812 549 | 1 595 509 465 | 10793 |
| - 13 392 893 | 3 363 837 | 1 425 082 378 | |
| 7 531 574 | 4 400 759 | 1 985 302 262 | 10794 |
| 4 683 734 | 106 248 | 374 149 671 | |
| 107 099 | 1 907 592 | 196 474 417 | 10799 |
| - 164 194 | 152 772 | 83 242 390 | |
| 381 597 657 | 897 399 461 | 94 177 778 033 | 107 |
| 360 267 706 | 846 177 463 | 86 586 366 284 | |
| 157 866 651 | 35 612 964 | 26 481 133 155 | 10801 |
| 160 945 229 | 34 394 508 | 24 458 235 224 | |
| 61 110 509 | 8 865 636 | 6 230 305 567 | 10802 |
| 37 388 681 | 2 427 320 | 4 223 990 947 | |
| 218 977 160 | 44 478 600 | 32 711 438 722 | 108 |
| 198 333 910 | 36 821 828 | 28 682 226 171 | |
| 2 734 457 923 | 7 812 334 207 | 444 762 307 171 | 10 |
| 2 234 447 505 | 7 489 785 894 | 395 858 688 191 | |
| 374 315 | 538 526 | 1 281 732 854 | 11010 |
| - 1 391 685 | 463 575 | 1 165 160 463 | |
| 2 019 244 | 2 023 889 | 111 616 758 | 11020 |
| * | * | * | |

Tabel 8 Nilai Output menurut Kode Industri, 2010

| Kode Industri <i>Industrial Code</i> | Nilai Output - <i>Value of</i> | | |
|---|--|--|---|
| | Barang yang Dihasilkan <i>Value of Goods Produced</i> | Tenaga Listrik yang Dijual <i>Value of Electricity Sold</i> | Jasa Industri yang Diterima dari Pihak Lain <i>Value of Industrial Service</i> |
| (1) | (2) | (3) | (4) |
| 11030 | * | * | * |
| | * | * | * |
| 11040 | 7 370 058 949 | 41 372 | 98 902 470 |
| | <i>5 736 128 288</i> | <i>41 372</i> | <i>75 109 649</i> |
| 11050 | 3 998 543 745 | | 156 046 971 |
| | <i>3 015 091 214</i> | | <i>39 753 497</i> |
| 11090 | 827 452 702 | | |
| | * | * | * |
| 110 | 14 683 545 231 | 41 372 | 256 763 788 |
| | <i>11 814 258 157</i> | <i>41 372</i> | <i>116 652 493</i> |
| 11 | 14 683 545 231 | 41 372 | 256 763 788 |
| | <i>11 814 258 157</i> | <i>41 372</i> | <i>116 652 493</i> |
| 12011 | 90 691 948 620 | 164 482 | 3 779 632 935 |
| | <i>89 038 456 954</i> | <i>164 415</i> | <i>3 533 123 025</i> |
| 12012 | 4 636 008 093 | | |
| | <i>4 408 268 020</i> | | |
| 12019 | 33 915 967 | | 26 241 200 |
| | <i>15 746 389</i> | | <i>25 441 200</i> |
| 12091 | 11 711 321 782 | | 482 218 302 |
| | <i>10 622 548 820</i> | | <i>445 250 811</i> |
| 12099 | 286 680 312 | | 6 832 779 |
| | * | * | * |
| 120 | 107 359 874 774 | 164 482 | 4 294 925 216 |
| | <i>104 295 338 613</i> | <i>164 415</i> | <i>4 004 155 861</i> |
| 12 | 107 359 874 774 | 164 482 | 4 294 925 216 |
| | <i>104 295 338 613</i> | <i>164 415</i> | <i>4 004 155 861</i> |
| 13111 | 651 182 883 | | 14 292 059 |
| | <i>554 632 526</i> | | <i>699 400</i> |
| 13112 | 17 626 978 797 | | 433 979 169 |
| | <i>17 027 950 680</i> | | <i>405 690 649</i> |
| 13113 | 6 012 023 838 | 2 433 394 | 415 411 985 |
| | <i>5 979 997 714</i> | <i>2 433 394</i> | <i>392 238 644</i> |
| 13121 | 32 311 277 157 | | 1 575 277 251 |
| | <i>30 858 053 272</i> | | <i>1 393 947 284</i> |

Catatan : angka yang tercetak miring: industri besar, yang tercetak tebal: total IBS, *: tidak dipublikasikan
 Note: number in italic denote large industry, number in bold denote total large and medium industry, *: not publication

Table 8 Value of Gross Output by Industrial Code, 2010

| | | | Nilai - Value (000 Rp) |
|-----------------------------|-----------------------------|------------------------|------------------------|
| <i>Gross Output</i> | | | |
| Selisih Nilai Stok | Penerimaan Lain dari | Jumlah | Kode |
| Barang Setengah Jadi | Jasa Non Industri | Total | Industri |
| <i>Increasing Stock of</i> | <i>Receipt from Non</i> | | <i>Industrial</i> |
| <i>Intermediate Product</i> | <i>Industrial Service</i> | | <i>Code</i> |
| (5) | (6) | (7) | (1) |
| * | * | * | 11030 |
| * | * | * | |
| 23 122 176 | 82 034 800 | 7 574 159 767 | 11040 |
| 6 976 613 | 69 745 911 | 5 888 001 833 | |
| - 51 000 455 | 459 770 609 | 4 563 360 870 | 11050 |
| - 69 569 318 | 201 437 573 | 3 186 712 966 | |
| 1 070 258 | 63 127 | 828 586 087 | 11090 |
| * | * | * | |
| - 24 284 307 | 544 430 951 | 15 460 497 035 | 110 |
| - 61 312 317 | 271 647 059 | 12 141 286 764 | |
| - 24 284 307 | 544 430 951 | 15 460 497 035 | 11 |
| - 61 312 317 | 271 647 059 | 12 141 286 764 | |
| 765 387 022 | 266 943 840 | 95 504 076 899 | 12011 |
| 757 580 671 | 234 711 330 | 93 564 036 395 | |
| 98 690 108 | 40 095 333 | 4 774 793 534 | 12012 |
| 98 696 159 | 29 922 116 | 4 536 886 295 | |
| 12 572 | 27 160 670 | 87 330 409 | 12019 |
| 23 082 | 27 160 000 | 68 370 671 | |
| 19 070 883 | 14 871 217 | 12 227 482 184 | 12091 |
| 16 660 393 | 11 081 193 | 11 095 541 217 | |
| 18 367 615 | 1 999 110 | 313 879 816 | 12099 |
| * | * | * | |
| 901 528 200 | 351 070 170 | 112 907 562 842 | 120 |
| 891 350 824 | 302 874 639 | 109 493 884 352 | |
| 901 528 200 | 351 070 170 | 112 907 562 842 | 12 |
| 891 350 824 | 302 874 639 | 109 493 884 352 | |
| 12 270 649 | 3 560 600 | 681 306 191 | 13111 |
| 8 922 781 | 3 526 991 | 567 781 698 | |
| 371 131 328 | 469 533 086 | 18 901 622 380 | 13112 |
| 368 303 903 | 466 371 617 | 18 268 316 849 | |
| 121 071 324 | 22 171 078 | 6 573 111 619 | 13113 |
| 120 899 383 | 21 979 380 | 6 517 548 515 | |
| - 188 626 108 | 650 769 655 | 34 348 697 955 | 13121 |
| - 205 162 999 | 603 847 285 | 32 650 684 842 | |

Tabel 8 Nilai Output menurut Kode Industri, 2010

| Kode Industri <i>Industrial Code</i> | Nilai Output - <i>Value of</i> | | |
|---|--|--|---|
| | Barang yang Dihasilkan <i>Value of Goods Produced</i> | Tenaga Listrik yang Dijual <i>Value of Electricity Sold</i> | Jasa Industri yang Diterima dari Pihak Lain <i>Value of Industrial Service</i> |
| (1) | (2) | (3) | (4) |
| 13122 | 68 213 628 <i>31 868 506</i> | | 1 222 542 <i>1 067 542</i> |
| 13131 | 6 433 170 139 <i>6 318 697 713</i> | | 400 851 865 <i>347 242 810</i> |
| 13132 | 10 044 113 451 <i>9 849 488 256</i> | | 1 299 751 601 <i>980 761 896</i> |
| 13133 | 8 929 356 962 <i>8 771 652 272</i> | | 659 986 411 <i>418 764 699</i> |
| 13134 | 1 223 931 641 <i>698 483 438</i> | | 78 862 846 <i>4 029 071</i> |
| 131 | 83 300 248 496 <i>80 090 824 377</i> | 2 433 394 <i>2 433 394</i> | 4 879 635 729 <i>3 944 441 995</i> |
| 13911 | 2 804 321 445 <i>2 597 958 892</i> | | 422 594 086 <i>336 990 103</i> |
| 13912 | 58 400 399 <i>35 244 827</i> | | 154 925 970 <i>150 857 580</i> |
| 13921 | 12 950 809 737 <i>12 713 794 917</i> | | 47 163 382 <i>17 363 256</i> |
| 13922 | 19 423 510 <i>7 910 527</i> | | 28 893 987 <i>4 379 238</i> |
| 13923 | 177 035 087 <i>46 281 624</i> | | 2 407 903 |
| 13924 | 74 826 937 <i>44 907 406</i> | | 31 049 965 <i>9 919 033</i> |
| 13929 | 626 361 218 <i>571 697 508</i> | | 297 012 271 <i>294 858 832</i> |
| 13930 | 1 147 259 137 <i>1 048 479 997</i> | | 64 645 582 <i>52 880 892</i> |
| 13941 | 401 634 511 <i>238 040 074</i> | | 4 984 791 |
| 13942 | 344 167 486 <i>240 104 672</i> | | 18 903 199 <i>12 682 621</i> |
| 13991 | 616 195 269 <i>565 808 106</i> | | 28 230 300 <i>16 363 634</i> |

Catatan : angka yang tercetak miring: industri besar, yang tercetak tebal: total IBS, *: tidak dipublikasikan
 Note: number in italic denote large industry, number in bold denote total large and medium industry, *: not publication

Table 8 Value of Gross Output by Industrial Code, 2010

Nilai - Value (000 Rp)

| <i>Gross Output</i> | | | Kode Industri |
|---|--|-----------------------|------------------------|
| Selisih Nilai Stok | Penerimaan Lain dari | Jumlah | |
| Barang Setengah Jadi | Jasa Non Industri | <i>Total</i> | <i>Industrial Code</i> |
| <i>Increasing Stock of Intermediate Product</i> | <i>Receipt from Non Industrial Service</i> | | |
| (5) | (6) | (7) | (1) |
| 254 189 | 6 851 484 | 76 541 843 | 13122 |
| - 144 342 | 6 834 684 | 39 626 390 | |
| 157 162 586 | 938 784 596 | 7 929 969 186 | 13131 |
| 157 041 140 | 930 416 624 | 7 753 398 287 | |
| 24 582 669 | 408 845 401 | 11 777 293 122 | 13132 |
| 22 198 503 | 392 867 210 | 11 245 315 865 | |
| 38 204 660 | 164 961 992 | 9 792 510 025 | 13133 |
| 37 385 230 | 147 462 429 | 9 375 264 630 | |
| 6 688 448 | 9 531 457 | 1 319 014 392 | 13134 |
| 1 931 745 | 3 788 075 | 708 232 329 | |
| 542 739 745 | 2 675 009 349 | 91 400 066 713 | 131 |
| 511 375 344 | 2 577 094 295 | 87 126 169 405 | |
| 58 646 894 | 256 452 901 | 3 542 015 326 | 13911 |
| 85 362 442 | 252 509 001 | 3 272 820 438 | |
| 101 976 | 165 301 | 213 593 646 | 13912 |
| 6 100 | 121 132 | 186 229 639 | |
| 233 682 217 | 68 445 004 | 13 300 100 340 | 13921 |
| 232 278 646 | 64 775 692 | 13 028 212 511 | |
| 103 402 | 299 033 | 48 719 932 | 13922 |
| 27 232 | 45 201 | 12 362 198 | |
| 5 986 373 | 911 334 | 186 340 697 | 13923 |
| 296 381 | 740 927 | 47 318 932 | |
| 352 750 | 252 989 | 106 482 641 | 13924 |
| 11 751 | 26 075 | 54 864 265 | |
| 198 466 | 63 698 | 923 635 653 | 13929 |
| 116 688 | | 866 673 028 | |
| 3 727 687 | 22 892 007 | 1 238 524 413 | 13930 |
| 2 313 420 | 16 789 760 | 1 120 464 069 | |
| 1 091 314 | 8 601 835 | 416 312 451 | 13941 |
| 592 694 | 7 547 400 | 246 180 168 | |
| 48 450 142 | 35 438 | 411 556 265 | 13942 |
| 49 197 860 | | 301 985 153 | |
| 2 031 177 | 6 142 355 | 652 599 101 | 13991 |
| 931 142 | 5 957 311 | 589 060 193 | |

Tabel 8 Nilai Output menurut Kode Industri, 2010

| Kode Industri <i>Industrial Code</i> | Nilai Output - <i>Value of</i> | | |
|---|--|--|---|
| | Barang yang Dihasilkan <i>Value of Goods Produced</i> | Tenaga Listrik yang Dijual <i>Value of Electricity Sold</i> | Jasa Industri yang Diterima dari Pihak Lain <i>Value of Industrial Service</i> |
| (1) | (2) | (3) | (4) |
| 13992 | 68 875 589 | | 2 011 122 |
| | * | * | * |
| 13993 | 139 273 939 | | |
| | <i>110 912 325</i> | | |
| 13995 | * | * | * |
| | * | * | * |
| 13996 | * | * | * |
| | * | * | * |
| 13997 | 242 599 202 | | 2 233 368 |
| | <i>58 978 181</i> | | |
| 13999 | 1 419 811 739 | | 64 553 325 |
| | <i>1 357 045 457</i> | | <i>63 257 325</i> |
| 139 | 21 247 955 205 | | 1 180 579 376 |
| | <i>19 848 124 513</i> | | <i>970 522 639</i> |
| 13 | 104 548 203 701 | 2 433 394 | 6 060 215 105 |
| | <i>99 938 948 890</i> | <i>2 433 394</i> | <i>4 914 964 634</i> |
| 14111 | 38 892 160 011 | 38 948 | 15 524 297 395 |
| | <i>35 504 374 071</i> | <i>34 057</i> | <i>14 527 619 419</i> |
| 14112 | 277 984 823 | | 287 565 321 |
| | <i>214 582 120</i> | | <i>279 753 900</i> |
| 14120 | 2 615 021 | | 14 563 561 |
| | * | * | * |
| 14131 | 816 107 777 | | 87 325 788 |
| | <i>507 747 693</i> | | <i>46 839 221</i> |
| 14132 | 467 576 760 | | 14 027 109 |
| | <i>459 336 414</i> | | <i>10 662 009</i> |
| 141 | 40 456 444 392 | 38 948 | 15 927 779 174 |
| | <i>36 686 040 298</i> | <i>34 057</i> | <i>14 873 590 317</i> |
| 14200 | * | * | * |
| | * | * | * |
| 142 | * | * | * |
| | * | * | * |
| 14301 | 4 494 616 296 | 1 933 | 212 294 912 |
| | <i>4 026 658 073</i> | <i>1 732</i> | <i>80 029 953</i> |

Catatan : angka yang tercetak miring: industri besar, yang tercetak tebal: total IBS, *: tidak dipublikasikan
 Note: number in italic denote large industry, number in bold denote total large and medium industry, *: not publication

Table 8 Value of Gross Output by Industrial Code, 2010

Nilai - Value (000 Rp)

| <i>Gross Output</i> | | | Kode Industri |
|---|--|------------------------|------------------------|
| Selisih Nilai Stok | Penerimaan Lain dari | Jumlah | |
| Barang Setengah Jadi | Jasa Non Industri | <i>Total</i> | <i>Industrial Code</i> |
| <i>Increasing Stock of Intermediate Product</i> | <i>Receipt from Non Industrial Service</i> | | |
| (5) | (6) | (7) | (1) |
| 323 166 | 18 935 | 71 228 812 | 13992 |
| * | * | * | |
| 732 616 | 1 698 849 | 141 705 404 | 13993 |
| 33 282 | 1 650 000 | 112 595 607 | |
| * | * | * | 13995 |
| * | * | * | |
| * | * | * | 13996 |
| * | * | * | |
| 529 144 | 2 494 335 | 247 856 049 | 13997 |
| | 744 241 | 59 722 422 | |
| 15 745 958 | 4 695 105 | 1 504 806 127 | 13999 |
| 14 717 655 | 3 937 952 | 1 438 958 389 | |
| 372 973 282 | 376 189 119 | 23 177 696 982 | 139 |
| 387 482 101 | 357 864 692 | 21 563 993 945 | |
| 915 713 027 | 3 051 198 468 | 114 577 763 695 | 13 |
| 898 857 445 | 2 934 958 987 | 108 690 163 350 | |
| 938 549 262 | 447 423 631 | 55 802 469 247 | 14111 |
| 922 235 051 | 416 258 744 | 51 370 521 342 | |
| 55 102 777 | 477 126 | 621 130 047 | 14112 |
| 53 216 506 | 196 157 | 547 748 683 | |
| 2 100 | 260 258 | 17 440 940 | 14120 |
| * | * | * | |
| - 1 865 065 | 14 376 823 | 915 945 323 | 14131 |
| 2 590 809 | 723 199 | 557 900 922 | |
| 3 272 085 | 8 981 631 | 493 857 585 | 14132 |
| 3 288 864 | 8 976 881 | 482 264 168 | |
| 995 061 159 | 471 519 469 | 57 850 843 142 | 141 |
| 981 331 230 | 426 186 981 | 52 967 182 883 | |
| * | * | * | 14200 |
| * | * | * | |
| * | * | * | 142 |
| * | * | * | |
| 126 089 631 | 13 198 324 | 4 846 201 096 | 14301 |
| 125 605 995 | 11 927 080 | 4 244 222 833 | |

Tabel 8 Nilai Output menurut Kode Industri, 2010

| Kode Industri <i>Industrial Code</i> | Nilai Output - <i>Value of</i> | | |
|---|--|--|---|
| | Barang yang Dihasilkan <i>Value of Goods Produced</i> | Tenaga Listrik yang Dijual <i>Value of Electricity Sold</i> | Jasa Industri yang Diterima dari Pihak Lain <i>Value of Industrial Service</i> |
| (1) | (2) | (3) | (4) |
| 14302 | 39 243 344 | | 58 575 509 <i>18 790 725</i> |
| 14303 | 764 350 742 <i>710 458 087</i> | | 5 645 519 <i>1 076 851</i> |
| 143 | 5 298 210 382 <i>4 737 116 160</i> | 1 933 <i>1 732</i> | 276 515 940 <i>99 897 529</i> |
| 14 | 45 757 285 044 <i>41 425 786 728</i> | 40 881 <i>35 789</i> | 16 204 295 114 <i>14 973 487 846</i> |
| 15111 | 31 596 451 | | |
| 15112 | 1 423 611 681 <i>1 045 354 887</i> | | 51 556 215 <i>22 628 548</i> |
| 15114 | 187 832 566 <i>106 690 931</i> | | 34 100 |
| 15121 | 1 159 368 890 <i>954 545 438</i> | | 111 074 589 <i>101 469 343</i> |
| 15122 | 141 940 219 <i>*</i> | <i>*</i> | 2 806 946 <i>*</i> |
| 15129 | 479 990 530 <i>474 216 760</i> | | 39 696 317 <i>39 696 317</i> |
| 151 | 3 424 340 337 <i>2 708 986 491</i> | | 205 168 167 <i>165 811 566</i> |
| 15201 | 11 111 645 255 <i>10 507 203 750</i> | 18 542 <i>18 542</i> | 247 162 723 <i>174 789 626</i> |
| 15202 | 18 069 823 968 <i>18 003 053 822</i> | | 31 813 252 <i>18 033 629</i> |
| 15203 | 478 413 701 <i>424 992 585</i> | | 23 089 723 <i>14 317 860</i> |
| 15209 | 1 451 270 747 <i>1 398 965 752</i> | | 1 710 970 |
| 152 | 31 111 153 671 <i>30 334 215 909</i> | 18 542 <i>18 542</i> | 303 776 668 <i>207 141 115</i> |
| 15 | 34 535 494 008 <i>33 043 202 400</i> | 18 542 <i>18 542</i> | 508 944 835 <i>372 952 681</i> |
| 16101 | 3 214 755 679 <i>2 256 512 401</i> | 56 113 <i>5 254</i> | 325 120 619 <i>222 108 250</i> |

Catatan : angka yang tercetak miring: industri besar, yang tercetak tebal: total IBS, *: tidak dipublikasikan
*Note: number in italic denote large industry, number in bold denote total large and medium industry, *: not publication*

Table 8 Value of Gross Output by Industrial Code, 2010

| | | | Nilai - Value (000 Rp) |
|---|--|-----------------------|------------------------|
| <i>Gross Output</i> | | | |
| Selisih Nilai Stok | Penerimaan Lain dari | Jumlah | Kode |
| Barang Setengah Jadi | Jasa Non Industri | Total | Industri |
| <i>Increasing Stock of Intermediate Product</i> | <i>Receipt from Non Industrial Service</i> | | <i>Industrial Code</i> |
| (5) | (6) | (7) | (1) |
| 195 758 | 2 152 873 | 100 167 484 | 14302 |
| 2 400 | | 18 793 125 | |
| 2 546 348 | 1 167 596 | 773 710 205 | 14303 |
| 1 780 824 | 922 373 | 714 238 135 | |
| 128 831 737 | 16 518 793 | 5 720 078 785 | 143 |
| 127 389 219 | 12 849 453 | 4 977 254 093 | |
| 1 123 892 896 | 488 038 262 | 63 573 552 197 | 14 |
| 1 108 720 449 | 439 036 434 | 57 947 067 246 | |
| 26 818 | 14 515 | 31 637 784 | 15111 |
| 142 936 755 | 60 082 532 | 1 678 187 183 | 15112 |
| 110 456 458 | 48 421 288 | 1 226 861 181 | |
| 6 687 314 | 4 091 041 | 198 645 021 | 15114 |
| 42 592 | 4 088 041 | 110 821 564 | |
| 29 624 228 | 15 274 302 | 1 315 342 009 | 15121 |
| 28 172 135 | 14 077 945 | 1 098 264 861 | |
| - 248 239 | 22 000 | 144 520 926 | 15122 |
| * | * | * | |
| 843 174 | 820 213 | 521 350 234 | 15129 |
| 839 952 | 818 116 | 515 571 145 | |
| 179 870 050 | 80 304 603 | 3 889 683 157 | 151 |
| 139 407 999 | 67 405 390 | 3 081 611 446 | |
| 173 887 032 | 259 688 252 | 11 792 401 804 | 15201 |
| 167 431 571 | 255 003 879 | 11 104 447 368 | |
| 325 297 811 | 159 439 845 | 18 586 374 876 | 15202 |
| 325 279 505 | 159 001 015 | 18 505 367 971 | |
| 14 464 802 | 1 840 201 | 517 808 427 | 15203 |
| 8 484 950 | 260 829 | 448 056 224 | |
| - 5 233 451 | 2 308 921 | 1 450 057 187 | 15209 |
| - 5 354 274 | 373 865 | 1 393 985 343 | |
| 508 416 194 | 423 277 219 | 32 346 642 294 | 152 |
| 495 841 752 | 414 639 588 | 31 451 856 906 | |
| 688 286 244 | 503 581 822 | 36 236 325 451 | 15 |
| 635 249 751 | 482 044 978 | 34 533 468 352 | |
| 149 744 145 | 101 982 180 | 3 791 658 736 | 16101 |
| 144 079 426 | 85 711 156 | 2 708 416 487 | |

Tabel 8 Nilai Output menurut Kode Industri, 2010

| Kode Industri <i>Industrial Code</i> | Nilai Output - <i>Value of</i> | | |
|---|--|--|---|
| | Barang yang Dihasilkan <i>Value of Goods Produced</i> | Tenaga Listrik yang Dijual <i>Value of Electricity Sold</i> | Jasa Industri yang Diterima dari Pihak Lain <i>Value of Industrial Service</i> |
| (1) | (2) | (3) | (4) |
| 16102 | 2 050 098 613 <i>1 883 548 415</i> | | 129 985 200 <i>85 859 030</i> |
| 16103 | 121 975 940 * | * | 5 124 185 * |
| 16104 | 229 816 019 <i>155 133 518</i> | | 1 290 651 <i>14 325</i> |
| 161 | 5 616 646 251 <i>4 311 325 834</i> | 56 113 <i>5 254</i> | 461 520 655 <i>307 981 605</i> |
| 16211 | 7 697 836 893 <i>7 668 881 957</i> | | 58 118 290 <i>56 820 386</i> |
| 16212 | 9 913 689 748 <i>9 655 160 396</i> | | 79 482 717 <i>27 394 772</i> |
| 16213 | 2 063 856 997 <i>1 801 479 694</i> | | 1 815 511 <i>665 500</i> |
| 16214 | 587 392 538 <i>520 590 370</i> | | 31 611 513 <i>25 676 002</i> |
| 16221 | 6 216 230 777 <i>5 373 995 959</i> | 449 <i>380</i> | 100 001 570 <i>22 545 015</i> |
| 16222 | 114 357 788 <i>74 811 116</i> | | 3 000 000 |
| 16230 | 514 799 170 <i>439 262 781</i> | | 42 101 556 <i>41 170 243</i> |
| 16291 | 272 508 226 <i>135 849 512</i> | | 16 796 250 <i>7 161 485</i> |
| 16292 | 60 691 887 <i>23 844 000</i> | | 1 003 520 |
| 16293 | 640 732 754 <i>536 606 852</i> | | 11 035 220 <i>8 970 187</i> |
| 16294 | 119 644 251 <i>87 509 308</i> | | 683 238 <i>14 163</i> |
| 16295 | 288 717 572 <i>156 336 420</i> | | 27 335 981 |
| 16299 | 911 989 150 <i>808 593 944</i> | | 17 865 702 <i>9 708 087</i> |

Catatan : angka yang tercetak miring: industri besar, yang tercetak tebal: total IBS, *: tidak dipublikasikan
 Note: number in italic denote large industry, number in bold denote total large and medium industry, *: not publication

Table 8 Value of Gross Output by Industrial Code, 2010

Nilai - Value (000 Rp)

| <i>Gross Output</i> | | | Kode Industri |
|---|--|-----------------------|------------------------|
| Selisih Nilai Stok | Penerimaan Lain dari | Jumlah | |
| Barang Setengah Jadi | Jasa Non Industri | <i>Total</i> | <i>Industrial Code</i> |
| <i>Increasing Stock of Intermediate Product</i> | <i>Receipt from Non Industrial Service</i> | | |
| (5) | (6) | (7) | (1) |
| 45 625 505 | 14 594 573 | 2 240 303 891 | 16102 |
| 45 220 291 | 7 761 241 | 2 022 388 977 | |
| 2 093 429 | 12 060 890 | 141 254 444 | 16103 |
| * | * | * | |
| 1 175 089 | 2 026 797 | 234 308 556 | 16104 |
| 442 070 | 791 289 | 156 381 202 | |
| 198 638 168 | 130 664 440 | 6 407 525 627 | 161 |
| 190 139 017 | 94 263 686 | 4 903 715 396 | |
| 28 434 618 | 19 559 779 | 7 803 949 580 | 16211 |
| 22 405 786 | 19 378 430 | 7 767 486 559 | |
| 52 503 863 | 222 530 491 | 10 268 206 819 | 16212 |
| 48 173 087 | 220 958 735 | 9 951 686 990 | |
| 53 005 332 | 2 418 435 | 2 121 096 275 | 16213 |
| 42 563 791 | 968 185 | 1 845 677 170 | |
| - 142 190 | 4 130 152 | 622 992 013 | 16214 |
| - 156 843 | 151 706 | 546 261 235 | |
| 216 564 139 | 185 595 688 | 6 718 392 623 | 16221 |
| 200 672 212 | 173 243 528 | 5 770 457 094 | |
| - 6 952 | 500 000 | 117 850 836 | 16222 |
| - 216 175 | | 74 594 941 | |
| 6 588 515 | 13 789 063 | 577 278 304 | 16230 |
| 6 490 648 | 4 423 565 | 491 347 237 | |
| 9 449 050 | 1 143 544 | 299 897 070 | 16291 |
| 8 328 481 | 265 614 | 151 605 092 | |
| - 6 216 | 307 194 | 61 996 385 | 16292 |
| 61 745 | 129 000 | 24 034 745 | |
| 14 176 069 | 26 970 704 | 692 914 747 | 16293 |
| 11 666 108 | 17 255 067 | 574 498 214 | |
| 643 660 | 272 672 | 121 243 821 | 16294 |
| 382 191 | 65 419 | 87 971 081 | |
| 564 412 | 43 329 606 | 359 947 571 | 16295 |
| 329 198 | 42 676 158 | 199 341 776 | |
| - 9 840 327 | 9 609 884 | 929 624 409 | 16299 |
| - 8 695 265 | 8 891 827 | 818 498 593 | |

Tabel 8 Nilai Output menurut Kode Industri, 2010

| Kode Industri <i>Industrial Code</i> | Nilai Output - Value of | | |
|---|--|--|---|
| | Barang yang Dihasilkan <i>Value of Goods Produced</i> | Tenaga Listrik yang Dijual <i>Value of Electricity Sold</i> | Jasa Industri yang Diterima dari Pihak Lain <i>Value of Industrial Service</i> |
| (1) | (2) | (3) | (4) |
| 162 | 29 402 447 751 | 449 | 390 851 068 |
| | <i>27 282 922 309</i> | <i>380</i> | <i>200 125 840</i> |
| 16 | 35 019 094 002 | 56 562 | 852 371 723 |
| | <i>31 594 248 143</i> | <i>5 634</i> | <i>508 107 445</i> |
| 17011 | 36 223 796 452 | 15 350 507 | |
| | <i>36 220 078 124</i> | <i>15 350 507</i> | |
| 17012 | 43 191 381 788 | | 43 364 812 |
| | <i>43 095 585 651</i> | | <i>32 904 563</i> |
| 17013 | * | * | * |
| | * | * | * |
| 17014 | 231 948 363 | | 798 095 |
| | <i>226 357 047</i> | | |
| 17019 | 3 750 328 609 | | 126 560 040 |
| | <i>3 128 850 643</i> | | <i>66 532 787</i> |
| 17021 | 7 026 147 841 | | 814 617 749 |
| | <i>6 626 968 270</i> | | <i>725 366 023</i> |
| 17022 | 14 772 195 535 | 782 | 598 529 140 |
| | <i>13 600 079 513</i> | <i>782</i> | <i>188 604 426</i> |
| 17091 | 3 020 646 950 | | 344 511 491 |
| | <i>2 801 996 110</i> | | <i>343 859 486</i> |
| 17099 | 697 663 174 | | 12 109 395 |
| | <i>352 372 749</i> | | <i>1 803 030</i> |
| 170 | 108 952 335 227 | 15 351 289 | 1 940 490 722 |
| | <i>106 090 514 622</i> | <i>15 351 289</i> | <i>1 359 070 315</i> |
| 17 | 108 952 335 227 | 15 351 289 | 1 940 490 722 |
| | <i>106 090 514 622</i> | <i>15 351 289</i> | <i>1 359 070 315</i> |
| 18111 | 8 237 619 138 | 688 | 873 620 616 |
| | <i>4 167 807 955</i> | <i>688</i> | <i>667 005 561</i> |
| 18112 | 1 793 806 771 | | 1 925 782 537 |
| | <i>1 768 354 938</i> | | <i>1 924 131 000</i> |
| 18120 | 1 720 836 820 | | 527 817 642 |
| | <i>1 639 081 658</i> | | <i>462 062 700</i> |
| 181 | 11 752 262 729 | 688 | 3 327 220 795 |
| | <i>7 575 244 551</i> | <i>688</i> | <i>3 053 199 261</i> |
| 18201 | 10 707 068 | | 7 752 610 |

Catatan : angka yang tercetak miring: industri besar, yang tercetak tebal: total IBS, *: tidak dipublikasikan
 Note: number in italic denote large industry, number in bold denote total large and medium industry, *: not publication

Table 8 Value of Gross Output by Industrial Code, 2010

| | | | Nilai - Value (000 Rp) |
|---|--|------------------------|------------------------|
| <i>Gross Output</i> | | | |
| Selisih Nilai Stok | Penerimaan Lain dari | Jumlah | Kode |
| Barang Setengah Jadi | Jasa Non Industri | Total | Industri |
| <i>Increasing Stock of Intermediate Product</i> | <i>Receipt from Non Industrial Service</i> | | <i>Industrial Code</i> |
| (5) | (6) | (7) | (1) |
| 371 933 973 | 530 157 212 | 30 695 390 453 | 162 |
| 332 004 964 | 488 407 234 | 28 303 460 727 | |
| 570 572 141 | 660 821 652 | 37 102 916 080 | 16 |
| 522 143 981 | 582 670 920 | 33 207 176 123 | |
| 96 606 583 | 128 695 970 | 36 464 449 512 | 17011 |
| 96 604 481 | 128 695 970 | 36 460 729 082 | |
| 38 948 807 | 32 299 160 | 43 305 994 567 | 17012 |
| 38 748 309 | 27 026 677 | 43 194 265 200 | |
| * | * | * | 17013 |
| * | * | * | |
| 20 447 332 | 612 995 | 253 806 785 | 17014 |
| 20 438 680 | 612 995 | 247 408 722 | |
| 67 965 579 | 98 916 357 | 4 043 770 585 | 17019 |
| 146 929 | 97 504 180 | 3 293 034 539 | |
| 33 548 628 | 7 257 660 | 7 881 571 878 | 17021 |
| 32 889 932 | 6 981 030 | 7 392 205 255 | |
| 49 004 258 | 72 541 043 | 15 492 270 758 | 17022 |
| 40 031 278 | 59 085 309 | 13 887 801 308 | |
| 3 693 543 | 47 673 775 | 3 416 525 759 | 17091 |
| 2 762 702 | 39 569 267 | 3 188 187 565 | |
| 19 831 499 | 3 030 509 | 732 634 577 | 17099 |
| 3 608 766 | 2 107 737 | 359 892 282 | |
| 330 046 229 | 391 027 469 | 111 629 250 936 | 170 |
| 235 231 077 | 361 583 165 | 108 061 750 468 | |
| 330 046 229 | 391 027 469 | 111 629 250 936 | 17 |
| 235 231 077 | 361 583 165 | 108 061 750 468 | |
| 67 575 075 | 223 863 565 | 9 402 679 082 | 18111 |
| 48 109 150 | 174 992 251 | 5 057 915 605 | |
| - 96 750 553 | 37 764 200 | 3 660 602 955 | 18112 |
| - 96 792 028 | 37 744 200 | 3 633 438 110 | |
| 8 740 155 | 37 975 096 | 2 295 369 713 | 18120 |
| 8 389 449 | 34 467 430 | 2 144 001 237 | |
| - 20 435 323 | 299 602 861 | 15 358 651 750 | 181 |
| - 40 293 429 | 247 203 881 | 10 835 354 952 | |
| 137 898 | 169 433 | 18 767 009 | 18201 |

Tabel 8 Nilai Output menurut Kode Industri, 2010

| Kode Industri <i>Industrial Code</i> | Nilai Output - <i>Value of</i> | | |
|---|--|--|---|
| | Barang yang Dihasilkan <i>Value of Goods Produced</i> | Tenaga Listrik yang Dijual <i>Value of Electricity Sold</i> | Jasa Industri yang Diterima dari Pihak Lain <i>Value of Industrial Service</i> |
| (1) | (2) | (3) | (4) |
| 18202 | * | * | * |
| 182 | 11 782 985 | | 7 752 610 |
| 18 | 11 764 045 714 | 688 | 3 334 973 405 |
| | <i>7 575 244 551</i> | <i>688</i> | <i>3 053 199 261</i> |
| 19100 | 43 114 851 | | |
| | * | * | * |
| 191 | 43 114 851 | | |
| | * | * | * |
| 19211 | 120 475 808 | | |
| | <i>86 866 274</i> | | |
| 19212 | 195 840 727 | | 24 408 469 |
| | * | * | * |
| 19213 | 569 975 188 | | 30 021 637 |
| | <i>211 765 696</i> | | <i>22 894 234</i> |
| 19214 | * | * | * |
| 19291 | 5 196 391 211 | | 44 306 423 |
| | <i>5 002 243 841</i> | | <i>39 235 987</i> |
| 19292 | 32 265 590 | | |
| | * | * | * |
| 192 | 6 116 227 524 | | 98 736 529 |
| | <i>5 411 633 480</i> | | <i>62 130 221</i> |
| 19 | 6 159 342 375 | | 98 736 529 |
| | <i>5 437 240 744</i> | | <i>62 130 221</i> |
| 20111 | 6 046 551 977 | | 494 557 172 |
| | <i>5 345 119 023</i> | | <i>494 460 482</i> |
| 20112 | 9 730 786 876 | 10 488 | 124 382 885 |
| | <i>8 691 635 626</i> | <i>10 488</i> | <i>109 027 223</i> |
| 20113 | 1 165 367 226 | | 39 516 |
| | * | * | * |
| 20114 | 2 671 802 027 | | 81 567 251 |
| | <i>1 845 968 676</i> | | |
| 20115 | 3 665 991 011 | 3 642 | 5 178 895 |
| | <i>2 044 916 140</i> | | <i>4 502 837</i> |
| 20116 | 1 338 257 134 | | 46 390 332 |
| | <i>774 327 638</i> | | <i>1 716 426</i> |

Catatan : angka yang tercetak miring: industri besar, yang tercetak tebal: total IBS, *: tidak dipublikasikan
 Note: number in italic denote large industry, number in bold denote total large and medium industry, *: not publication

Table 8 Value of Gross Output by Industrial Code, 2010

| | | | Nilai - Value (000 Rp) |
|-----------------------------|-----------------------------|-----------------------|------------------------|
| <i>Gross Output</i> | | | |
| Selisih Nilai Stok | Penerimaan Lain dari | Jumlah | Kode |
| Barang Setengah Jadi | Jasa Non Industri | Total | Industri |
| <i>Increasing Stock of</i> | <i>Receipt from Non</i> | | <i>Industrial</i> |
| <i>Intermediate Product</i> | <i>Industrial Service</i> | | <i>Code</i> |
| (5) | (6) | (7) | (1) |
| * | * | * | 18202 |
| 137 898 | 169 433 | 19 842 926 | 182 |
| - 20 297 425 | 299 772 294 | 15 378 494 676 | 18 |
| - 40 293 429 | 247 203 881 | 10 835 354 952 | |
| 33 311 | 1 335 404 | 44 483 566 | 19100 |
| * | * | * | |
| 33 311 | 1 335 404 | 44 483 566 | 191 |
| * | * | * | |
| 4 648 497 | 8 036 206 | 133 160 511 | 19211 |
| 2 775 410 | 2 216 980 | 91 858 664 | |
| | 2 112 057 | 222 361 253 | 19212 |
| * | * | * | |
| 1 029 798 | 145 355 | 601 171 978 | 19213 |
| 440 | | 234 660 370 | |
| * | * | * | 19214 |
| 100 035 271 | 24 760 720 | 5 365 493 625 | 19291 |
| 96 111 330 | 20 534 253 | 5 158 125 411 | |
| - 19 531 | | 32 246 059 | 19292 |
| * | * | * | |
| 105 694 035 | 35 054 338 | 6 355 712 426 | 192 |
| 98 867 649 | 23 233 385 | 5 595 864 735 | |
| 105 727 346 | 36 389 742 | 6 400 195 992 | 19 |
| 98 900 960 | 23 233 385 | 5 621 505 310 | |
| 1 012 146 334 | 63 836 942 | 7 617 092 425 | 20111 |
| 1 012 302 291 | 57 872 333 | 6 909 754 129 | |
| 3 510 084 | 188 889 786 | 10 047 580 119 | 20112 |
| 3 498 215 | 178 707 247 | 8 982 878 799 | |
| 2 140 968 | 2 417 579 | 1 169 965 289 | 20113 |
| * | * | * | |
| 2 059 927 | 64 947 872 | 2 820 377 077 | 20114 |
| 3 040 315 | 63 973 412 | 1 912 982 403 | |
| 28 868 073 | 25 671 461 | 3 725 713 082 | 20115 |
| - 7 371 957 | 8 754 055 | 2 050 801 075 | |
| 15 467 639 | 6 514 063 | 1 406 629 168 | 20116 |
| 10 414 657 | 3 097 592 | 789 556 313 | |

Tabel 8 Nilai Output menurut Kode Industri, 2010

| Kode Industri <i>Industrial Code</i> | Nilai Output - <i>Value of</i> | | |
|---|--|--|---|
| | Barang yang Dihasilkan <i>Value of Goods Produced</i> | Tenaga Listrik yang Dijual <i>Value of Electricity Sold</i> | Jasa Industri yang Diterima dari Pihak Lain <i>Value of Industrial Service</i> |
| (1) | (2) | (3) | (4) |
| 20117 | 3 865 866 315 <i>2 954 476 252</i> | | 19 245 |
| 20118 | 19 436 393 112 <i>14 978 668 902</i> | | 1 460 648 144 <i>1 402 442 327</i> |
| 20119 | 13 398 494 340 <i>12 857 142 439</i> | | 76 790 082 <i>63 484 549</i> |
| 20121 | 7 273 182 390 <i>6 414 215 279</i> | | 4 628 408 |
| 20122 | 14 934 161 214 <i>14 380 253 281</i> | | 84 212 536 <i>58 812 536</i> |
| 20123 | 2 460 075 023 <i>2 016 986 661</i> | | 5 772 211 <i>5 772 211</i> |
| 20124 | * | * | * |
| 20129 | 21 677 303 | | |
| 20131 | 101 027 204 791 <i>6 954 734 077</i> | | 209 506 457 <i>100 308 284</i> |
| 20132 | 326 334 007 <i>55 838 703</i> | | |
| 201 | 187 429 943 067 <i>79 447 369 286</i> | 14 130 <i>10 488</i> | 2 593 693 134 <i>2 240 526 875</i> |
| 20211 | 730 895 017 <i>502 927 462</i> | | 17 945 701 <i>17 490 798</i> |
| 20212 | 4 354 531 245 <i>4 005 803 264</i> | | 52 094 976 <i>41 308 943</i> |
| 20214 | 17 626 714 | | 487 143 |
| 20221 | 5 608 513 495 <i>4 655 405 802</i> | | 99 728 662 <i>69 334 929</i> |
| 20222 | 94 804 503 * | * | 2 348 506 * |
| 20223 | * | * | * |
| 20231 | 3 962 018 024 <i>3 725 969 515</i> | | 327 090 186 <i>324 493 008</i> |
| 20232 | 7 716 415 601 <i>6 725 767 574</i> | | 658 162 867 <i>651 479 647</i> |

Catatan : angka yang tercetak miring: industri besar, yang tercetak tebal: total IBS, *: tidak dipublikasikan
 Note: number in italic denote large industry, number in bold denote total large and medium industry, *: not publication

Table 8 Value of Gross Output by Industrial Code, 2010

Nilai - Value (000 Rp)

| <i>Gross Output</i> | | | Kode Industri |
|---|--|------------------------|------------------------|
| Selisih Nilai Stok | Penerimaan Lain dari | Jumlah | |
| Barang Setengah Jadi | Jasa Non Industri | <i>Total</i> | <i>Industrial Code</i> |
| <i>Increasing Stock of Intermediate Product</i> | <i>Receipt from Non Industrial Service</i> | | |
| (5) | (6) | (7) | (1) |
| 15 226 010 | 21 339 923 | 3 902 451 493 | 20117 |
| 15 617 250 | | 2 970 093 502 | |
| 33 290 151 | 40 028 803 | 20 970 360 210 | 20118 |
| 28 812 357 | 25 042 116 | 16 434 965 702 | |
| 6 322 081 | 104 203 230 | 13 585 809 733 | 20119 |
| 6 482 769 | 99 681 275 | 13 026 791 032 | |
| 595 800 | 112 312 115 | 7 390 718 713 | 20121 |
| 111 433 | 109 154 474 | 6 523 481 186 | |
| 207 688 | 1 479 909 483 | 16 498 490 921 | 20122 |
| 5 204 023 | 1 471 605 417 | 15 915 875 257 | |
| 8 551 623 | 18 826 | 2 474 417 683 | 20123 |
| 6 851 640 | 6 426 | 2 029 616 938 | |
| * | * | * | 20124 |
| * | * | * | |
| - 199 307 | 1 176 084 | 22 654 080 | 20129 |
| 1 006 975 450 | 250 416 953 | 102 494 103 651 | 20131 |
| 1 011 324 831 | 15 373 838 | 8 081 741 030 | |
| - 290 909 | 778 776 | 326 821 874 | 20132 |
| - 290 909 | | 55 547 794 | |
| 2 136 871 612 | 2 365 137 795 | 194 525 659 738 | 201 |
| 2 096 109 280 | 2 035 986 339 | 85 820 002 268 | |
| 1 542 709 | 5 007 361 | 755 390 788 | 20211 |
| 1 599 688 | 4 824 150 | 526 842 098 | |
| 5 112 678 | 12 351 344 | 4 424 090 243 | 20212 |
| 264 717 | 12 124 646 | 4 059 501 570 | |
| 167 149 | 398 412 | 18 679 418 | 20214 |
| 16 639 669 | 105 905 362 | 5 830 787 188 | 20221 |
| 14 155 465 | 77 180 658 | 4 816 076 854 | |
| 15 274 | 1 067 845 | 98 236 128 | 20222 |
| * | * | * | |
| * | * | * | 20223 |
| 913 044 | 20 358 072 | 4 310 379 326 | 20231 |
| 1 159 594 | 18 948 666 | 4 070 570 783 | |
| 45 583 551 | 478 817 733 | 8 898 979 752 | 20232 |
| 40 775 829 | 7 790 149 | 7 425 813 199 | |

Tabel 8 Nilai Output menurut Kode Industri, 2010

| Kode Industri <i>Industrial Code</i> | Nilai Output - <i>Value of</i> | | |
|---|--|--|---|
| | Barang yang Dihasilkan <i>Value of Goods Produced</i> | Tenaga Listrik yang Dijual <i>Value of Electricity Sold</i> | Jasa Industri yang Diterima dari Pihak Lain <i>Value of Industrial Service</i> |
| (1) | (2) | (3) | (4) |
| 20291 | 2 869 202 847 <i>1 798 584 556</i> | | 144 997 314 <i>90 884 663</i> |
| 20292 | 275 181 425 * | * | 490 275 324 * |
| 20293 | 710 730 945 <i>482 527 120</i> | | 36 447 |
| 20294 | 621 219 666 <i>292 042 523</i> | | 684 635 |
| 20295 | 585 057 360 <i>575 474 413</i> | | |
| 20299 | 5 497 058 092 <i>4 762 553 974</i> | | 137 292 354 <i>136 834 040</i> |
| 202 | 33 049 897 207 <i>27 817 299 490</i> | | 1 931 144 115 <i>1 822 101 352</i> |
| 20301 | 7 717 732 426 <i>7 683 878 043</i> | | 2 681 035 <i>2 671 426</i> |
| 20302 | 8 549 134 258 <i>8 474 605 405</i> | | |
| 203 | 16 266 866 684 <i>16 158 483 448</i> | | 2 681 035 <i>2 671 426</i> |
| 20 | 236 746 706 958 <i>123 423 152 224</i> | 14 130 <i>10 488</i> | 4 527 518 284 <i>4 065 299 653</i> |
| 21011 | 1 759 860 341 <i>1 631 911 250</i> | | 20 369 410 <i>20 128 952</i> |
| 21012 | 66 871 630 940 <i>64 941 375 717</i> | | 1 150 479 108 <i>1 093 819 706</i> |
| 21021 | 43 722 315 * | * | * |
| 21022 | 1 509 261 494 <i>1 414 200 701</i> | | 36 767 795 <i>23 732 939</i> |
| 210 | 70 184 475 090 <i>68 002 517 201</i> | | 1 207 616 313 <i>1 137 681 597</i> |
| 21 | 70 184 475 090 <i>68 002 517 201</i> | | 1 207 616 313 <i>1 137 681 597</i> |

Catatan : angka yang tercetak miring: industri besar, yang tercetak tebal: total IBS, *: tidak dipublikasikan
 Note: number in italic denote large industry, number in bold denote total large and medium industry, *: not publication

Table 8 Value of Gross Output by Industrial Code, 2010

Nilai - Value (000 Rp)

| <i>Gross Output</i> | | | Kode Industri |
|---|--|------------------------|------------------------|
| Selisih Nilai Stok | Penerimaan Lain dari | Jumlah | |
| Barang Setengah Jadi | Jasa Non Industri | <i>Total</i> | <i>Industrial Code</i> |
| <i>Increasing Stock of Intermediate Product</i> | <i>Receipt from Non Industrial Service</i> | | |
| (5) | (6) | (7) | (1) |
| 2 894 803 | 19 974 852 | 3 037 069 816 | 20291 |
| 1 397 536 | 16 519 770 | 1 907 386 525 | |
| | 9 291 204 | 774 747 953 | 20292 |
| * | * | * | |
| 41 946 149 | 857 331 | 753 570 872 | 20293 |
| 9 722 345 | | 492 249 465 | |
| 14 287 137 | 863 797 | 637 055 235 | 20294 |
| 2 610 577 | 578 977 | 295 232 077 | |
| 6 676 785 | 3 458 499 | 595 192 644 | 20295 |
| 6 711 460 | 3 457 565 | 585 643 438 | |
| 51 266 868 | 36 928 739 | 5 722 546 053 | 20299 |
| 46 310 872 | 27 310 863 | 4 973 009 749 | |
| 187 145 955 | 695 280 551 | 35 863 467 828 | 202 |
| 124 708 083 | 178 401 648 | 29 942 510 573 | |
| 200 045 846 | 15 975 226 | 7 936 434 533 | 20301 |
| 198 747 975 | 15 975 226 | 7 901 272 670 | |
| 848 947 750 | 11 399 070 | 9 409 481 078 | 20302 |
| 848 920 278 | 11 181 719 | 9 334 707 402 | |
| 1 048 993 596 | 27 374 296 | 17 345 915 611 | 203 |
| 1 047 668 253 | 27 156 945 | 17 235 980 072 | |
| 3 373 011 163 | 3 087 792 642 | 247 735 043 177 | 20 |
| 3 268 485 616 | 2 241 544 932 | 132 998 492 913 | |
| 304 224 068 | 129 965 815 | 2 214 419 634 | 21011 |
| 8 197 100 | 127 214 334 | 1 787 451 636 | |
| 117 974 361 | 333 418 330 | 68 473 502 739 | 21012 |
| 114 782 582 | 303 492 444 | 66 453 470 449 | |
| 7 996 | 4 582 955 | 48 313 266 | 21021 |
| * | * | * | |
| 6 677 695 | 8 891 372 | 1 561 598 356 | 21022 |
| 5 956 894 | 5 031 764 | 1 448 922 298 | |
| 428 884 120 | 476 858 472 | 72 297 833 995 | 210 |
| 128 936 576 | 435 738 542 | 69 704 873 916 | |
| 428 884 120 | 476 858 472 | 72 297 833 995 | 21 |
| 128 936 576 | 435 738 542 | 69 704 873 916 | |

Tabel 8 Nilai Output menurut Kode Industri, 2010

| Kode Industri <i>Industrial Code</i> | Nilai Output - <i>Value of</i> | | |
|---|--|--|---|
| | Barang yang Dihasilkan <i>Value of Goods Produced</i> | Tenaga Listrik yang Dijual <i>Value of Electricity Sold</i> | Jasa Industri yang Diterima dari Pihak Lain <i>Value of Industrial Service</i> |
| (1) | (2) | (3) | (4) |
| 22111 | 21 064 920 782 | | 94 257 935 |
| | <i>20 984 036 317</i> | | <i>94 257 935</i> |
| 22112 | 1 093 560 116 | | 5 865 492 |
| | <i>1 006 110 688</i> | | |
| 22121 | 6 311 637 515 | | 1 365 138 456 |
| | <i>5 812 832 129</i> | | <i>1 364 578 809</i> |
| 22122 | 2 034 375 302 | | 33 987 710 |
| | <i>1 759 383 821</i> | | <i>29 083 407</i> |
| 22123 | 63 424 342 164 | | 2 753 991 742 |
| | <i>61 946 122 964</i> | | <i>2 697 425 216</i> |
| 22191 | 7 484 917 712 | | 14 878 099 |
| | <i>7 367 404 605</i> | | <i>120 141</i> |
| 22192 | 1 648 619 961 | | 31 901 963 |
| | <i>1 303 653 591</i> | | <i>26 514 567</i> |
| 22199 | 4 856 924 823 | | 6 510 067 |
| | <i>4 698 953 198</i> | | <i>4 495 807</i> |
| 221 | 107 919 298 375 | | 4 306 531 464 |
| | <i>104 878 497 313</i> | | <i>4 216 475 882</i> |
| 22210 | 453 889 140 | | 91 025 667 |
| | <i>248 097 115</i> | | <i>88 527 424</i> |
| 22220 | 17 207 898 090 | 291 014 | 1 154 580 256 |
| | <i>14 922 690 729</i> | <i>290 937</i> | <i>637 034 701</i> |
| 22230 | 4 596 204 489 | | 333 452 298 |
| | <i>3 633 256 713</i> | | |
| 22291 | 6 316 416 361 | | 97 120 461 |
| | <i>5 673 620 672</i> | | <i>65 509 795</i> |
| 22292 | 1 380 323 031 | 17 900 | 8 389 406 |
| | <i>1 127 326 373</i> | | <i>2 791 753</i> |
| 22293 | 4 682 025 802 | 39 782 | 354 393 199 |
| | <i>4 193 533 682</i> | <i>39 782</i> | <i>292 280 014</i> |
| 22299 | 94 273 855 996 | 868 | 129 006 972 |
| | <i>88 899 710 457</i> | | <i>37 090 081</i> |
| 222 | 128 910 612 909 | 349 564 | 2 167 968 259 |
| | <i>118 698 235 741</i> | <i>330 719</i> | <i>1 123 233 768</i> |

Catatan : angka yang tercetak miring: industri besar, yang tercetak tebal: total IBS, *: tidak dipublikasikan
 Note: number in italic denote large industry, number in bold denote total large and medium industry, *: not publication

Table 8 Value of Gross Output by Industrial Code, 2010

Nilai - Value (000 Rp)

| <i>Gross Output</i> | | | Kode Industri |
|---|--|------------------------|------------------------|
| Selisih Nilai Stok | Penerimaan Lain dari | Jumlah | |
| Barang Setengah Jadi | Jasa Non Industri | <i>Total</i> | <i>Industrial Code</i> |
| <i>Increasing Stock of Intermediate Product</i> | <i>Receipt from Non Industrial Service</i> | | |
| (5) | (6) | (7) | (1) |
| 2 191 470 | 19 356 668 | 21 180 726 855 | 22111 |
| 1 894 284 | 16 801 922 | 21 096 990 458 | |
| 2 907 412 | 583 464 | 1 102 916 484 | 22112 |
| 3 066 646 | | 1 009 177 334 | |
| 60 182 442 | 29 938 844 | 7 766 897 257 | 22121 |
| 60 615 646 | 29 478 124 | 7 267 504 708 | |
| 5 351 220 | 12 258 209 | 2 085 972 441 | 22122 |
| 927 945 | 8 054 340 | 1 797 449 513 | |
| 1 551 751 747 | 190 283 008 | 67 920 368 661 | 22123 |
| 1 536 890 917 | 174 051 524 | 66 354 490 621 | |
| 48 709 009 | 2 379 844 107 | 9 928 348 927 | 22191 |
| 48 308 542 | 2 375 120 704 | 9 790 953 992 | |
| 68 299 796 | 29 248 259 | 1 778 069 979 | 22192 |
| 65 357 826 | 21 140 321 | 1 416 666 305 | |
| 624 203 921 | 4 475 946 | 5 492 114 757 | 22199 |
| 623 916 663 | 2 857 928 | 5 330 223 596 | |
| 2 363 597 017 | 2 665 988 505 | 117 255 415 361 | 221 |
| 2 340 978 469 | 2 627 504 863 | 114 063 456 527 | |
| 1 070 355 | 5 752 508 | 551 737 670 | 22210 |
| 257 543 | 930 425 | 337 812 507 | |
| 81 464 268 | 210 709 968 | 18 654 943 596 | 22220 |
| 58 435 380 | 146 949 889 | 15 765 401 636 | |
| 30 591 949 | 2 700 072 | 4 962 948 808 | 22230 |
| 4 194 853 | 1 319 032 | 3 638 770 598 | |
| - 28 554 213 | 46 867 378 | 6 431 849 987 | 22291 |
| - 27 436 711 | 44 290 160 | 5 755 983 916 | |
| 32 777 776 | 13 891 410 | 1 435 399 523 | 22292 |
| 8 245 979 | 8 606 863 | 1 146 970 968 | |
| 17 990 045 | 46 123 615 | 5 100 572 443 | 22293 |
| 12 379 016 | 41 542 429 | 4 539 774 923 | |
| 51 684 555 | 75 330 180 | 94 529 878 571 | 22299 |
| 44 601 332 | 48 180 270 | 89 029 582 140 | |
| 187 024 735 | 401 375 131 | 131 667 330 598 | 222 |
| 100 677 392 | 291 819 068 | 120 214 296 688 | |

Tabel 8 Nilai Output menurut Kode Industri, 2010

| Kode Industri <i>Industrial Code</i> | Nilai Output - <i>Value of</i> | | |
|---|--|--|---|
| | Barang yang Dihasilkan <i>Value of Goods Produced</i> | Tenaga Listrik yang Dijual <i>Value of Electricity Sold</i> | Jasa Industri yang Diterima dari Pihak Lain <i>Value of Industrial Service</i> |
| (1) | (2) | (3) | (4) |
| 22 | 236 829 911 284 | 349 564 | 6 474 499 723 |
| | <i>223 576 733 054</i> | <i>330 719</i> | <i>5 339 709 650</i> |
| 23111 | 1 289 073 348 | | 13 410 340 |
| | <i>1 254 369 225</i> | | <i>242 000</i> |
| 23112 | 51 649 887 | | |
| | * | * | * |
| 23119 | 133 927 562 | | 900 000 |
| | <i>111 710 252</i> | | |
| 23121 | 1 526 925 163 | | 378 406 753 |
| | <i>1 486 006 870</i> | | <i>378 406 753</i> |
| 23122 | 45 410 592 | | |
| | * | * | * |
| 23123 | 942 408 905 | | |
| | <i>927 525 979</i> | | |
| 23129 | 117 664 060 | | 92 103 |
| | <i>81 954 092</i> | | |
| 231 | 4 107 059 517 | | 392 809 196 |
| | <i>3 924 836 377</i> | | <i>378 648 753</i> |
| 23911 | 458 254 465 | | 11 935 829 |
| | <i>202 113 388</i> | | <i>11 935 829</i> |
| 23919 | 322 308 423 | | 4 066 675 |
| | * | * | * |
| 23921 | 194 432 423 | | 9 304 662 |
| | <i>83 626 332</i> | | <i>58 367</i> |
| 23922 | 418 197 548 | | 3 754 375 |
| | <i>93 052 725</i> | | <i>274 000</i> |
| 23923 | 3 368 237 961 | | 3 746 528 |
| | <i>3 310 712 111</i> | | |
| 23929 | 4 250 952 891 | | 515 000 518 |
| | <i>4 147 365 667</i> | | <i>514 338 893</i> |
| 23931 | 714 346 878 | | 21 993 360 |
| | <i>706 796 357</i> | | <i>21 993 360</i> |
| 23932 | 157 537 585 | | 92 362 236 |
| | <i>131 220 457</i> | | <i>92 192 732</i> |

Catatan : angka yang tercetak miring: industri besar, yang tercetak tebal: total IBS, *: tidak dipublikasikan
 Note: number in italic denote large industry, number in bold denote total large and medium industry, *: not publication

Table 8 Value of Gross Output by Industrial Code, 2010

| | | | Nilai - Value (000 Rp) |
|---|--|------------------------|------------------------|
| <i>Gross Output</i> | | | |
| Selisih Nilai Stok | Penerimaan Lain dari | Jumlah | Kode |
| Barang Setengah Jadi | Jasa Non Industri | Total | Industri |
| <i>Increasing Stock of Intermediate Product</i> | <i>Receipt from Non Industrial Service</i> | | <i>Industrial Code</i> |
| (5) | (6) | (7) | (1) |
| 2 550 621 752 | 3 067 363 636 | 248 922 745 959 | 22 |
| 2 441 655 861 | 2 919 323 931 | 234 277 753 215 | |
| - 6 255 518 | 2 951 274 | 1 299 179 444 | 23111 |
| - 6 299 345 | 2 788 901 | 1 251 100 781 | |
| 121 798 | 54 106 | 51 825 791 | 23112 |
| * | * | * | |
| 963 037 | 176 176 | 135 966 775 | 23119 |
| - 36 963 | 164 622 | 111 837 911 | |
| 9 606 788 | 261 806 | 1 915 200 510 | 23121 |
| 9 771 031 | 261 806 | 1 874 446 460 | |
| 25 144 044 | 188 779 | 70 743 415 | 23122 |
| * | * | * | |
| 2 711 895 | 87 742 397 | 1 032 863 197 | 23123 |
| 2 711 895 | 87 742 397 | 1 017 980 271 | |
| 1 353 454 | 4 836 480 | 123 946 097 | 23129 |
| 1 219 474 | 2 233 960 | 85 407 526 | |
| 33 645 498 | 96 211 018 | 4 629 725 229 | 231 |
| 7 617 734 | 93 434 571 | 4 404 537 435 | |
| 7 787 845 | 3 546 560 | 481 524 699 | 23911 |
| 4 893 312 | 3 190 097 | 222 132 626 | |
| - 1 575 819 | | 324 799 279 | 23919 |
| * | * | * | |
| 3 387 084 | 489 782 | 207 613 951 | 23921 |
| 32 637 | 14 849 | 83 732 185 | |
| 1 695 861 | 1 553 336 | 425 201 120 | 23922 |
| 136 480 | 166 504 | 93 629 709 | |
| 11 852 254 | 62 682 924 | 3 446 519 667 | 23923 |
| 11 733 767 | 62 484 434 | 3 384 930 312 | |
| 15 269 994 | 2 145 123 | 4 783 368 526 | 23929 |
| 14 715 855 | 2 001 821 | 4 678 422 236 | |
| 10 387 590 | 27 577 589 | 774 305 417 | 23931 |
| 10 277 429 | 27 566 089 | 766 633 235 | |
| 509 811 | 276 385 | 250 686 017 | 23932 |
| - 132 257 | 14 934 | 223 295 866 | |

Tabel 8 Nilai Output menurut Kode Industri, 2010

| Kode Industri <i>Industrial Code</i> | Nilai Output - <i>Value of</i> | | |
|---|--|--|---|
| | Barang yang Dihasilkan <i>Value of Goods Produced</i> | Tenaga Listrik yang Dijual <i>Value of Electricity Sold</i> | Jasa Industri yang Diterima dari Pihak Lain <i>Value of Industrial Service</i> |
| (1) | (2) | (3) | (4) |
| 23933 | * | * | * |
| | * | * | * |
| 23939 | 72 717 865 | | 16 008 477 |
| | <i>69 585 185</i> | | <i>16 008 477</i> |
| 23941 | 25 510 246 292 | 353 486 | 538 838 996 |
| | <i>25 116 961 956</i> | <i>350 003</i> | <i>332 033 918</i> |
| 23942 | 209 511 948 | | 1 234 382 |
| | * | * | * |
| 23943 | 47 058 781 | | |
| | * | * | * |
| 23951 | 146 273 378 | | 20 635 278 |
| | <i>61 159 237</i> | | <i>20 248 278</i> |
| 23952 | 35 034 992 | | 75 000 |
| | * | * | * |
| 23953 | 3 693 898 659 | | 243 769 806 |
| | <i>2 880 403 991</i> | | <i>133 279 637</i> |
| 23954 | 372 792 725 | | |
| | * | * | * |
| 23955 | 872 293 216 | | 17 710 998 |
| | <i>871 634 879</i> | | <i>17 710 998</i> |
| 23956 | * | * | * |
| 23957 | 818 719 136 | | 46 336 102 |
| | <i>367 943 097</i> | | <i>31 671 852</i> |
| 23959 | 194 040 502 | | 23 128 756 |
| | * | * | * |
| 23961 | 14 206 548 | | 237 500 |
| | * | * | * |
| 23962 | 1 681 951 871 | | 103 219 019 |
| | <i>1 303 012 131</i> | | <i>100 734 019</i> |
| 23963 | 397 498 680 | | 1 606 640 |
| | <i>98 192 375</i> | | |
| 23969 | 105 228 404 | | 84 393 |
| | <i>20 589 890</i> | | <i>34 393</i> |
| 23990 | 788 915 168 | 16 408 | 31 227 247 |
| | <i>389 408 012</i> | | <i>15 721 960</i> |

Catatan : angka yang tercetak miring: industri besar, yang tercetak tebal: total IBS, *: tidak dipublikasikan
 Note: number in italic denote large industry, number in bold denote total large and medium industry, *: not publication

Table 8 Value of Gross Output by Industrial Code, 2010

Nilai - Value (000 Rp)

| <i>Gross Output</i> | | | Kode Industri |
|---|--|-----------------------|------------------------|
| Selisih Nilai Stok | Penerimaan Lain dari | Jumlah | |
| Barang Setengah Jadi | Jasa Non Industri | <i>Total</i> | <i>Industrial Code</i> |
| <i>Increasing Stock of Intermediate Product</i> | <i>Receipt from Non Industrial Service</i> | | |
| (5) | (6) | (7) | (1) |
| * | * | * | 23933 |
| * | * | * | |
| 11 941 386 | 1 496 110 | 102 163 838 | 23939 |
| 11 970 383 | | 97 564 045 | |
| 421 790 370 | 54 003 462 | 26 525 232 606 | 23941 |
| 397 684 050 | 53 242 964 | 25 900 272 891 | |
| 1 210 438 | 1 132 486 | 213 089 254 | 23942 |
| * | * | * | |
| 389 157 | 341 653 | 47 789 591 | 23943 |
| * | * | * | |
| 6 441 754 | 1 726 705 | 175 077 115 | 23951 |
| 5 778 948 | 589 767 | 87 776 230 | |
| 2 390 279 | 10 000 | 37 510 271 | 23952 |
| * | * | * | |
| 153 922 211 | 14 426 164 | 4 106 016 840 | 23953 |
| 101 788 430 | 7 464 473 | 3 122 936 531 | |
| - 133 200 | | 372 659 525 | 23954 |
| * | * | * | |
| 1 563 354 | 2 411 032 | 893 978 600 | 23955 |
| 1 402 974 | 2 373 347 | 893 122 198 | |
| * | * | * | 23956 |
| - 2 590 | 137 427 850 | 1 002 480 498 | 23957 |
| | 137 027 690 | 536 642 639 | |
| - 2 874 744 | 457 936 | 214 752 450 | 23959 |
| * | * | * | |
| 4 722 894 | 38 950 | 19 205 892 | 23961 |
| * | * | * | |
| 14 828 115 | 9 566 582 | 1 809 565 587 | 23962 |
| 10 775 360 | 9 342 542 | 1 423 864 052 | |
| 7 183 765 | 1 617 076 | 407 906 161 | 23963 |
| 31 866 | | 98 224 241 | |
| 1 495 800 | 4 645 396 | 111 453 993 | 23969 |
| 1 033 096 | 815 341 | 22 472 720 | |
| 5 293 266 | 50 422 804 | 875 874 893 | 23990 |
| 3 381 605 | 32 739 183 | 441 250 760 | |

Tabel 8 Nilai Output menurut Kode Industri, 2010

| Kode Industri <i>Industrial Code</i> | Nilai Output - Value of | | |
|---|--|--|---|
| | Barang yang Dihasilkan <i>Value of Goods Produced</i> | Tenaga Listrik yang Dijual <i>Value of Electricity Sold</i> | Jasa Industri yang Diterima dari Pihak Lain <i>Value of Industrial Service</i> |
| (1) | (2) | (3) | (4) |
| 239 | 44 845 737 419 <i>40 772 751 555</i> | 369 894 <i>350 003</i> | 1 740 562 478 <i>1 365 651 170</i> |
| 23 | 48 952 796 936 <i>44 697 587 932</i> | 369 894 <i>350 003</i> | 2 133 371 674 <i>1 744 299 923</i> |
| 24101 | 49 844 835 305 <i>49 121 886 261</i> | | 356 516 129 <i>245 481 039</i> |
| 24102 | 36 147 002 280 <i>34 520 408 579</i> | | 2 241 749 102 <i>1 705 294 615</i> |
| 24103 | 8 732 047 329 <i>8 484 386 606</i> | 3 445 644 <i>3 445 644</i> | 505 354 876 <i>499 994 525</i> |
| 241 | 94 723 884 914 <i>92 126 681 446</i> | 3 445 644 <i>3 445 644</i> | 3 103 620 107 <i>2 450 770 179</i> |
| 24201 | 9 369 842 903 <i>8 566 414 206</i> | | 153 150 176 <i>55 155 642</i> |
| 24202 | 17 935 555 288 <i>14 817 405 749</i> | | 11 407 675 <i>9 723 481</i> |
| 24203 | 2 557 081 962 <i>1 923 671 381</i> | | 172 110 460 <i>16 375 234</i> |
| 24204 | 1 892 117 987 <i>1 710 031 378</i> | | 62 539 785 |
| 24205 | 1 052 029 395 <i>974 635 769</i> | 2 252 | 28 927 370 <i>21 822 000</i> |
| 242 | 32 806 627 535 <i>27 992 158 483</i> | 2 252 | 428 135 466 <i>103 076 357</i> |
| 24310 | 623 629 534 <i>405 795 213</i> | | 923 400 610 <i>677 953 796</i> |
| 24320 | 119 113 543 <i>*</i> | * | 1 897 992 <i>*</i> |
| 243 | 742 743 077 <i>448 700 697</i> | | 925 298 602 <i>677 953 796</i> |
| 24 | 128 273 255 526 <i>120 567 540 626</i> | 3 447 896 <i>3 445 644</i> | 4 457 054 175 <i>3 231 800 332</i> |
| 25111 | 2 545 644 304 <i>1 668 892 176</i> | 208 599 | 140 777 179 <i>2 765 467</i> |

Catatan : angka yang tercetak miring: industri besar, yang tercetak tebal: total IBS, *: tidak dipublikasikan
 Note: number in italic denote large industry, number in bold denote total large and medium industry, *: not publication

Table 8 Value of Gross Output by Industrial Code, 2010

| | | | Nilai - Value (000 Rp) |
|---|--|------------------------|------------------------|
| <i>Gross Output</i> | | | |
| Selisih Nilai Stok | Penerimaan Lain dari | Jumlah | Kode |
| Barang Setengah Jadi | Jasa Non Industri | Total | Industri |
| <i>Increasing Stock of Intermediate Product</i> | <i>Receipt from Non Industrial Service</i> | | <i>Industrial Code</i> |
| (5) | (6) | (7) | (1) |
| 679 476 875 | 377 995 905 | 47 644 142 571 | 239 |
| 575 694 031 | 339 616 721 | 43 054 063 480 | |
| 713 122 373 | 474 206 923 | 52 273 867 800 | 23 |
| 583 311 765 | 433 051 292 | 47 458 600 915 | |
| 1 666 008 134 | 189 343 970 | 52 056 703 538 | 24101 |
| 1 594 499 770 | 180 057 285 | 51 141 924 355 | |
| 265 940 532 | 208 719 994 | 38 863 411 908 | 24102 |
| 224 751 881 | 205 817 793 | 36 656 272 868 | |
| 141 360 277 | 147 747 258 | 9 529 955 384 | 24103 |
| 136 251 544 | 146 093 992 | 9 270 172 311 | |
| 2 073 308 943 | 545 811 222 | 100 450 070 830 | 241 |
| 1 955 503 195 | 531 969 070 | 97 068 369 534 | |
| 355 685 215 | 177 771 | 9 878 856 065 | 24201 |
| 334 141 954 | | 8 955 711 802 | |
| - 348 759 952 | 685 709 547 | 18 283 912 558 | 24202 |
| - 338 274 685 | 684 868 485 | 15 173 723 030 | |
| 67 799 984 | 7 186 056 | 2 804 178 462 | 24203 |
| 68 002 177 | 5 838 889 | 2 013 887 681 | |
| 9 340 390 | 436 964 | 1 964 435 126 | 24204 |
| 8 090 332 | 432 000 | 1 718 553 710 | |
| 1 201 972 | 4 674 708 | 1 086 835 697 | 24205 |
| - 477 533 | 3 827 371 | 999 807 607 | |
| 85 267 609 | 698 185 046 | 34 018 217 908 | 242 |
| 71 482 245 | 694 966 745 | 28 861 683 830 | |
| 984 983 | 15 570 831 | 1 563 585 958 | 24310 |
| 830 092 | 11 571 484 | 1 096 150 585 | |
| 202 780 | 149 467 | 121 363 782 | 24320 |
| * | * | * | |
| 1 187 763 | 15 720 298 | 1 684 949 740 | 243 |
| 963 374 | 11 571 484 | 1 139 189 351 | |
| 2 159 764 315 | 1 259 716 566 | 136 153 238 478 | 24 |
| 2 027 948 814 | 1 238 507 299 | 127 069 242 715 | |
| 115 195 202 | 33 734 765 | 2 835 560 049 | 25111 |
| 94 593 028 | 16 285 058 | 1 782 535 729 | |

Tabel 8 Nilai Output menurut Kode Industri, 2010

| Kode Industri <i>Industrial Code</i> | Nilai Output - <i>Value of</i> | | |
|---|--|--|---|
| | Barang yang Dihasilkan <i>Value of Goods Produced</i> | Tenaga Listrik yang Dijual <i>Value of Electricity Sold</i> | Jasa Industri yang Diterima dari Pihak Lain <i>Value of Industrial Service</i> |
| (1) | (2) | (3) | (4) |
| 25112 | 11 357 272 804 <i>11 063 430 649</i> | | 321 726 164 <i>266 953 732</i> |
| 25113 | 3 176 779 323 <i>2 482 647 449</i> | | 2 640 044 613 <i>2 601 667 054</i> |
| 25119 | 252 832 254 <i>157 473 782</i> | | 9 422 814 <i>4 142 774</i> |
| 25120 | 908 370 952 <i>713 167 809</i> | | 734 844 543 <i>714 131 529</i> |
| 25130 | * | * | * |
| 251 | 18 250 508 184 <i>16 085 611 865</i> | 208 599 | 3 846 815 313 <i>3 589 660 556</i> |
| 25200 | 1 102 465 231 * | * | 41 502 414 * |
| 252 | 1 102 465 231 * | * | 41 502 414 * |
| 25910 | 4 809 029 092 <i>3 137 492 655</i> | 2 076 286 <i>2 076 286</i> | 1 172 803 063 <i>914 848 524</i> |
| 25920 | 3 507 972 770 <i>3 131 840 160</i> | 5 938 | 1 220 938 104 <i>756 070 137</i> |
| 25931 | 115 437 292 * | * | 36 000 * |
| 25932 | 209 315 774 <i>156 322 387</i> | | 110 259 |
| 25933 | 667 921 185 <i>598 851 971</i> | | 92 799 965 <i>87 219 686</i> |
| 25934 | 2 259 707 959 <i>1 999 178 531</i> | | 453 358 861 <i>336 512 268</i> |
| 25940 | 7 368 184 394 <i>5 848 525 493</i> | | 265 106 708 <i>242 488 253</i> |
| 25951 | 11 871 399 601 <i>10 379 336 527</i> | | 1 166 829 152 <i>1 090 598 331</i> |
| 25952 | 4 065 290 758 <i>3 373 625 858</i> | | 104 909 214 <i>58 393 972</i> |
| 25991 | 217 190 316 <i>138 382 412</i> | | 20 231 920 <i>14 603 180</i> |

Catatan : angka yang tercetak miring: industri besar, yang tercetak tebal: total IBS, *: tidak dipublikasikan
 Note: number in italic denote large industry, number in bold denote total large and medium industry, *: not publication

Table 8 Value of Gross Output by Industrial Code, 2010

Nilai - Value (000 Rp)

| <i>Gross Output</i> | | | Kode Industri |
|---|--|-----------------------|------------------------|
| Selisih Nilai Stok | Penerimaan Lain dari | Jumlah | |
| Barang Setengah Jadi | Jasa Non Industri | <i>Total</i> | <i>Industrial Code</i> |
| <i>Increasing Stock of Intermediate Product</i> | <i>Receipt from Non Industrial Service</i> | | |
| (5) | (6) | (7) | (1) |
| 113 848 271 | 8 626 766 | 11 801 474 005 | 25112 |
| 95 866 406 | 5 017 012 | 11 431 267 799 | |
| - 25 149 388 | 18 703 989 | 5 810 378 537 | 25113 |
| - 32 805 757 | 15 236 083 | 5 066 744 829 | |
| 5 201 043 | 32 576 742 | 300 032 853 | 25119 |
| 4 041 303 | 31 899 927 | 197 557 786 | |
| 17 232 819 | 24 646 998 | 1 685 095 312 | 25120 |
| 9 021 842 | 20 851 108 | 1 457 172 288 | |
| * | * | * | 25130 |
| 226 327 947 | 118 296 760 | 22 442 156 803 | 251 |
| 170 716 822 | 89 289 188 | 19 935 278 431 | |
| 62 008 589 | 169 604 | 1 206 145 838 | 25200 |
| * | * | * | |
| 62 008 589 | 169 604 | 1 206 145 838 | 252 |
| * | * | * | |
| 77 618 066 | 114 749 598 | 6 176 276 105 | 25910 |
| 74 561 362 | 25 521 154 | 4 154 499 981 | |
| 74 538 506 | 59 551 734 | 4 863 007 052 | 25920 |
| 66 949 994 | 49 122 769 | 4 003 983 060 | |
| 2 395 167 | 22 850 | 117 891 309 | 25931 |
| * | * | * | |
| 1 224 616 | 2 087 066 | 212 737 715 | 25932 |
| 1 151 810 | 188 182 | 157 662 379 | |
| 5 205 791 | 12 213 180 | 778 140 121 | 25933 |
| 537 692 | 11 523 884 | 698 133 233 | |
| 29 384 773 | 6 216 834 | 2 748 668 427 | 25934 |
| 21 172 554 | 2 032 056 | 2 358 895 409 | |
| 44 822 478 | 103 698 878 | 7 781 812 458 | 25940 |
| 95 808 706 | 11 649 285 | 6 198 471 737 | |
| 132 967 179 | 798 915 890 | 13 970 111 822 | 25951 |
| 98 370 022 | 791 955 252 | 12 360 260 132 | |
| 115 135 534 | 49 864 987 | 4 335 200 493 | 25952 |
| 100 040 418 | 18 449 841 | 3 550 510 089 | |
| 14 214 708 | 435 977 | 252 072 921 | 25991 |
| 11 739 321 | 279 816 | 165 004 729 | |

Tabel 8 Nilai Output menurut Kode Industri, 2010

| Kode Industri <i>Industrial Code</i> | Nilai Output - <i>Value of</i> | | |
|---|--|--|---|
| | Barang yang Dihasilkan <i>Value of Goods Produced</i> | Tenaga Listrik yang Dijual <i>Value of Electricity Sold</i> | Jasa Industri yang Diterima dari Pihak Lain <i>Value of Industrial Service</i> |
| (1) | (2) | (3) | (4) |
| 25992 | 3 711 428 192 | | 60 097 974 |
| | <i>3 371 764 877</i> | | <i>32 381 565</i> |
| 25993 | 517 683 686 | | 1 324 810 |
| | <i>484 344 672</i> | | <i>459 400</i> |
| 25994 | * | * | * |
| 25995 | 149 472 317 | | 70 237 253 |
| | <i>126 751 941</i> | | <i>69 160 555</i> |
| 25999 | 2 443 449 755 | | 57 866 179 |
| | <i>2 290 502 135</i> | | <i>41 150 041</i> |
| 259 | 41 919 212 535 | 2 082 224 | 4 686 694 014 |
| | <i>35 127 839 197</i> | <i>2 076 286</i> | <i>3 643 885 912</i> |
| 25 | 61 272 185 950 | 2 290 823 | 8 575 011 741 |
| | <i>52 303 399 925</i> | <i>2 076 286</i> | <i>7 274 746 812</i> |
| 26110 | 15 588 087 557 | 25 790 072 | 2 139 322 734 |
| | <i>15 371 131 094</i> | <i>25 790 072</i> | <i>2 094 926 159</i> |
| 26120 | 4 099 814 737 | | 6 317 553 554 |
| | <i>3 971 398 426</i> | | <i>6 140 467 801</i> |
| 261 | 19 687 902 294 | 25 790 072 | 8 456 876 288 |
| | <i>19 342 529 520</i> | <i>25 790 072</i> | <i>8 235 393 960</i> |
| 26210 | | | 317 584 355 |
| | * | * | * |
| 26220 | 662 614 863 | | 1 002 086 669 |
| | <i>662 614 863</i> | | <i>1 001 436 669</i> |
| 262 | 662 614 863 | | 1 319 671 024 |
| | <i>662 614 863</i> | | <i>1 287 622 517</i> |
| 26310 | 1 988 424 721 | | 548 000 |
| | <i>1 841 565 834</i> | | <i>548 000</i> |
| 26320 | * | * | * |
| | * | * | * |
| 26390 | 14 356 160 | | 115 000 |
| | * | * | * |
| 263 | 2 039 027 795 | | 663 000 |
| | <i>1 888 783 748</i> | | <i>548 000</i> |
| 26410 | 16 664 814 404 | | 1 711 423 668 |
| | <i>16 582 323 968</i> | | <i>1 636 721 482</i> |

Catatan : angka yang tercetak miring: industri besar, yang tercetak tebal: total IBS, *: tidak dipublikasikan
 Note: number in italic denote large industry, number in bold denote total large and medium industry, *: not publication

Table 8 Value of Gross Output by Industrial Code, 2010

| | | | Nilai - Value (000 Rp) |
|-----------------------------|-----------------------------|-----------------------|------------------------|
| <i>Gross Output</i> | | | |
| Selisih Nilai Stok | Penerimaan Lain dari | Jumlah | Kode |
| Barang Setengah Jadi | Jasa Non Industri | Total | Industri |
| <i>Increasing Stock of</i> | <i>Receipt from Non</i> | | <i>Industrial</i> |
| <i>Intermediate Product</i> | <i>Industrial Service</i> | | <i>Code</i> |
| (5) | (6) | (7) | (1) |
| 41 888 527 | 19 928 132 | 3 833 342 825 | 25992 |
| 35 856 470 | 14 047 044 | 3 454 049 956 | |
| 79 764 820 | 38 897 420 | 637 670 736 | 25993 |
| 79 092 840 | 38 734 867 | 602 631 779 | |
| * | * | * | 25994 |
| - 3 510 816 | 1 928 716 | 218 127 470 | 25995 |
| - 3 576 365 | 729 930 | 193 066 061 | |
| 24 082 150 | 4 431 816 | 2 529 829 900 | 25999 |
| 20 661 588 | 2 132 312 | 2 354 446 076 | |
| 639 725 190 | 1 213 011 419 | 48 460 725 382 | 259 |
| 604 501 263 | 966 366 392 | 40 344 669 050 | |
| 928 061 726 | 1 331 477 783 | 72 109 028 023 | 25 |
| 837 441 148 | 1 055 655 580 | 61 473 319 751 | |
| 225 001 187 | 402 478 650 | 18 380 680 200 | 26110 |
| 223 703 259 | 370 368 525 | 18 085 919 109 | |
| 77 968 130 | 120 968 726 | 10 616 305 147 | 26120 |
| 77 179 324 | 113 677 028 | 10 302 722 579 | |
| 302 969 317 | 523 447 376 | 28 996 985 347 | 261 |
| 300 882 583 | 484 045 553 | 28 388 641 688 | |
| - 22 768 064 | 53 473 556 | 348 289 847 | 26210 |
| * | * | * | |
| - 2 590 068 | 68 029 421 | 1 730 140 885 | 26220 |
| - 2 590 068 | 68 029 421 | 1 729 490 885 | |
| - 25 358 132 | 121 502 977 | 2 078 430 732 | 262 |
| - 25 387 052 | 121 502 977 | 2 046 353 305 | |
| 2 387 049 | 1 346 965 | 1 992 706 735 | 26310 |
| 1 234 425 | 1 302 000 | 1 844 650 259 | |
| * | * | * | 26320 |
| * | * | * | |
| | 11 000 | 14 482 160 | 26390 |
| * | * | * | |
| - 7 682 798 | 10 815 385 | 2 042 823 382 | 263 |
| - 8 835 422 | 10 759 420 | 1 891 255 746 | |
| 58 079 095 | 4 604 118 | 18 438 921 285 | 26410 |
| 57 079 293 | 3 893 139 | 18 280 017 882 | |

Tabel 8 Nilai Output menurut Kode Industri, 2010

| Kode Industri <i>Industrial Code</i> | Nilai Output - <i>Value of</i> | | |
|---|--|--|---|
| | Barang yang Dihasilkan <i>Value of Goods Produced</i> | Tenaga Listrik yang Dijual <i>Value of Electricity Sold</i> | Jasa Industri yang Diterima dari Pihak Lain <i>Value of Industrial Service</i> |
| (1) | (2) | (3) | (4) |
| 26420 | 1 947 203 955 <i>1 938 389 137</i> | | |
| 26490 | 180 865 245 <i>172 349 245</i> | | 2 173 647 <i>1 513 647</i> |
| 264 | 18 792 883 604 <i>18 693 062 350</i> | | 1 713 597 315 <i>1 638 235 129</i> |
| 26511 | 32 662 971 * | * | 23 956 281 * |
| 26512 | 1 579 682 785 * | * | 17 697 121 * |
| 26513 | 1 634 043 223 * | * | 552 888 * |
| 26520 | 58 634 312 <i>20 841 606</i> | | 42 206 290 <i>2 500 000</i> |
| 265 | 3 305 023 291 <i>1 732 484 103</i> | | 27 282 935 <i>27 282 935</i> |
| 26601 | * | * | * |
| 26602 | 74 283 511 * | * | 1 426 451 * |
| 266 | 115 047 511 * | * | 1 426 451 * |
| 26710 | * | * | * |
| 26791 | * | * | * |
| 26792 | 297 014 294 <i>297 014 294</i> | | 48 268 195 <i>48 268 195</i> |
| 267 | 836 956 858 <i>836 956 858</i> | | 27 282 935 <i>27 282 935</i> |
| 26800 | 3 474 576 573 <i>3 048 604 976</i> | | 48 268 195 <i>48 268 195</i> |
| 268 | 3 474 576 573 <i>3 048 604 976</i> | | 48 268 195 <i>48 268 195</i> |

Catatan : angka yang tercetak miring: industri besar, yang tercetak tebal: total IBS, *: tidak dipublikasikan
 Note: number in italic denote large industry, number in bold denote total large and medium industry, *: not publication

Table 8 Value of Gross Output by Industrial Code, 2010

Nilai - Value (000 Rp)

| <i>Gross Output</i> | | | Kode Industri |
|---|--|-----------------------|------------------------|
| Selisih Nilai Stok | Penerimaan Lain dari | Jumlah | |
| Barang Setengah Jadi | Jasa Non Industri | <i>Total</i> | <i>Industrial Code</i> |
| <i>Increasing Stock of Intermediate Product</i> | <i>Receipt from Non Industrial Service</i> | | |
| (5) | (6) | (7) | (1) |
| - 1 073 072 | 650 900 | 1 946 781 783 | 26420 |
| - 1 074 372 | 650 900 | 1 937 965 665 | |
| 78 894 977 | 783 187 | 262 717 056 | 26490 |
| 78 894 977 | 783 187 | 253 541 056 | |
| 135 901 000 | 6 038 205 | 20 648 420 124 | 264 |
| 134 899 898 | 5 327 226 | 20 471 524 603 | |
| 1 917 493 | 14 221 081 | 72 757 826 | 26511 |
| * | * | * | |
| 3 088 116 | 3 797 685 | 1 604 265 707 | 26512 |
| * | * | * | |
| 864 577 | 27 842 265 | 1 662 750 065 | 26513 |
| * | * | * | |
| 535 992 | 141 652 | 59 864 844 | 26520 |
| 119 438 | 59 221 | 21 020 265 | |
| 6 406 178 | 46 002 683 | 3 399 638 442 | 265 |
| 5 578 110 | 37 623 453 | 1 778 185 666 | |
| * | * | * | 26601 |
| * | * | * | |
| 108 617 | 1 857 580 | 77 676 159 | 26602 |
| * | * | * | |
| 11 437 617 | 1 857 580 | 129 769 159 | 266 |
| * | * | * | |
| * | * | * | 26710 |
| * | * | * | |
| * | * | * | 26791 |
| * | * | * | |
| - 87 423 | 87 423 | 297 014 294 | 26792 |
| - 87 423 | 87 423 | 297 014 294 | |
| 41 924 763 | 9 260 661 | 915 425 217 | 267 |
| 41 924 763 | 9 260 661 | 915 425 217 | |
| 22 018 690 | 8 355 479 | 3 553 218 937 | 26800 |
| 19 333 565 | 6 320 794 | 3 074 259 335 | |
| 22 018 690 | 8 355 479 | 3 553 218 937 | 268 |
| 19 333 565 | 6 320 794 | 3 074 259 335 | |

Tabel 8 Nilai Output menurut Kode Industri, 2010

| Kode Industri <i>Industrial Code</i> | Nilai Output - <i>Value of</i> | | |
|---|--|--|---|
| | Barang yang Dihasilkan <i>Value of Goods Produced</i> | Tenaga Listrik yang Dijual <i>Value of Electricity Sold</i> | Jasa Industri yang Diterima dari Pihak Lain <i>Value of Industrial Service</i> |
| (1) | (2) | (3) | (4) |
| 26 | 48 914 032 789 | 25 790 072 | 11 609 991 498 |
| | <i>46 277 781 245</i> | <i>25 790 072</i> | <i>11 191 608 151</i> |
| 27111 | 1 134 343 361 | | |
| | <i>1 133 459 401</i> | | |
| 27112 | 268 440 665 | | 18 883 129 |
| | <i>246 753 792</i> | | |
| 27113 | 4 173 459 125 | | 116 146 239 |
| | <i>4 066 410 076</i> | | <i>95 404 942</i> |
| 27120 | 886 129 170 | | 157 685 412 |
| | <i>727 736 643</i> | | <i>136 061 659</i> |
| 271 | 6 462 372 321 | | 292 714 780 |
| | <i>6 174 359 912</i> | | <i>231 466 601</i> |
| 27201 | 6 333 324 026 | | 12 648 739 |
| | <i>6 329 512 826</i> | | <i>12 648 739</i> |
| 27202 | 3 432 222 460 | | 765 269 862 |
| | <i>3 408 195 338</i> | | <i>765 269 862</i> |
| 272 | 9 765 546 486 | | 777 918 601 |
| | <i>9 737 708 164</i> | | <i>777 918 601</i> |
| 27310 | 10 645 314 932 | | 1 253 574 619 |
| | <i>10 189 695 314</i> | | <i>1 239 957 036</i> |
| 27320 | 5 669 345 474 | | 855 225 405 |
| | <i>5 421 640 049</i> | | <i>845 193 810</i> |
| 27330 | 1 129 673 450 | | 106 683 430 |
| | <i>1 115 044 785</i> | | <i>98 681 521</i> |
| 273 | 17 444 333 856 | | 2 215 483 454 |
| | <i>16 726 380 148</i> | | <i>2 183 832 367</i> |
| 27401 | 1 307 710 713 | | 108 967 728 |
| | <i>1 276 244 300</i> | | <i>107 232 381</i> |
| 27402 | * | * | * |
| | * | * | * |
| 27403 | 6 359 010 046 | | 8 024 031 494 |
| | <i>6 299 697 714</i> | | <i>8 022 177 054</i> |
| 27409 | 846 215 394 | | |
| | <i>726 855 653</i> | | |

Catatan : angka yang tercetak miring: industri besar, yang tercetak tebal: total IBS, *: tidak dipublikasikan
 Note: number in italic denote large industry, number in bold denote total large and medium industry, *: not publication

Table 8 Value of Gross Output by Industrial Code, 2010

| | | | Nilai - Value (000 Rp) |
|-----------------------------|-----------------------------|-----------------------|------------------------|
| <i>Gross Output</i> | | | |
| Selisih Nilai Stok | Penerimaan Lain dari | Jumlah | Kode |
| Barang Setengah Jadi | Jasa Non Industri | Total | Industri |
| <i>Increasing Stock of</i> | <i>Receipt from Non</i> | | <i>Industrial</i> |
| <i>Intermediate Product</i> | <i>Industrial Service</i> | | <i>Code</i> |
| (5) | (6) | (7) | (1) |
| 487 616 635 | 727 280 346 | 61 764 711 340 | 26 |
| 479 725 445 | 674 840 084 | 58 649 744 997 | |
| 8 684 192 | 718 714 | 1 143 746 267 | 27111 |
| 8 684 192 | 718 714 | 1 142 862 307 | |
| 2 374 737 | 7 326 982 | 297 025 513 | 27112 |
| 600 000 | 6 113 771 | 253 467 563 | |
| 44 782 351 | 45 859 834 | 4 380 247 549 | 27113 |
| 38 804 598 | 24 047 592 | 4 224 667 208 | |
| 96 156 162 | 3 592 697 | 1 143 563 441 | 27120 |
| 91 600 279 | 3 228 652 | 958 627 233 | |
| 151 997 442 | 57 498 227 | 6 964 582 770 | 271 |
| 139 689 069 | 34 108 729 | 6 579 624 311 | |
| 4 005 068 | 14 249 045 | 6 364 226 878 | 27201 |
| 4 005 068 | 14 246 545 | 6 360 413 178 | |
| 12 157 935 | 32 258 444 | 4 241 908 701 | 27202 |
| 12 147 935 | 31 058 444 | 4 216 671 579 | |
| 16 163 003 | 46 507 489 | 10 606 135 579 | 272 |
| 16 153 003 | 45 304 989 | 10 577 084 757 | |
| 170 804 150 | 95 871 500 | 12 165 565 201 | 27310 |
| 167 571 636 | 95 633 469 | 11 692 857 455 | |
| - 1 038 764 330 | 10 549 490 | 5 496 356 039 | 27320 |
| - 1 037 247 074 | 10 549 119 | 5 240 135 904 | |
| 2 433 002 | 12 842 388 | 1 251 632 270 | 27330 |
| 2 428 002 | 12 733 794 | 1 228 888 102 | |
| - 865 527 178 | 119 263 378 | 18 913 553 510 | 273 |
| - 867 247 436 | 118 916 382 | 18 161 881 461 | |
| 1 143 824 | 1 086 650 | 1 418 908 915 | 27401 |
| 1 042 093 | 208 282 | 1 384 727 056 | |
| * | * | * | 27402 |
| * | * | * | |
| 455 431 770 | 9 016 426 | 14 847 489 736 | 27403 |
| 455 173 159 | | 14 777 047 927 | |
| 12 609 748 | 2 312 290 | 861 137 432 | 27409 |
| 10 076 714 | 1 657 697 | 738 590 064 | |

Tabel 8 Nilai Output menurut Kode Industri, 2010

| Kode Industri <i>Industrial Code</i> | Nilai Output - <i>Value of</i> | | |
|---|--|--|---|
| | Barang yang Dihasilkan <i>Value of Goods Produced</i> | Tenaga Listrik yang Dijual <i>Value of Electricity Sold</i> | Jasa Industri yang Diterima dari Pihak Lain <i>Value of Industrial Service</i> |
| (1) | (2) | (3) | (4) |
| 274 | 8 599 710 996 | | 8 132 999 222 |
| | <i>8 389 572 510</i> | | <i>8 129 409 435</i> |
| 27510 | 3 515 705 745 | | 185 702 378 |
| | <i>3 486 353 939</i> | | <i>183 946 619</i> |
| 27520 | 5 935 539 548 | | 140 049 289 |
| | <i>5 763 224 660</i> | | <i>102 981 271</i> |
| 27530 | 126 516 928 | | 11 072 760 |
| | <i>108 154 681</i> | | <i>8 849 777</i> |
| 275 | 9 577 762 221 | | 336 824 427 |
| | <i>9 357 733 280</i> | | <i>295 777 667</i> |
| 27900 | 558 632 197 | | 43 716 724 |
| | <i>548 871 914</i> | | |
| 279 | 558 632 197 | | 43 716 724 |
| | <i>548 871 914</i> | | |
| 27 | 52 408 358 077 | | 11 799 657 208 |
| | <i>50 934 625 928</i> | | <i>11 618 404 671</i> |
| 28111 | 124 255 899 | | 13 585 349 |
| | * | * | * |
| 28112 | 1 360 299 205 | | 20 601 549 |
| | <i>1 266 370 199</i> | | <i>20 601 549</i> |
| 28113 | 8 189 409 817 | | 479 379 477 |
| | <i>7 844 700 362</i> | | <i>436 502 621</i> |
| 28120 | 701 847 477 | | 126 135 854 |
| | <i>593 075 998</i> | | <i>108 264 807</i> |
| 28130 | 1 046 102 065 | | 113 917 535 |
| | <i>941 676 280</i> | | <i>113 617 050</i> |
| 28140 | 2 823 499 959 | | 272 597 788 |
| | <i>2 648 857 251</i> | | <i>300 500</i> |
| 28151 | 1 630 944 | | 2 926 465 |
| | * | * | * |
| 28152 | * | * | * |
| 28160 | 307 537 711 | | 105 617 327 |
| | <i>59 625 867</i> | | <i>2 740 813</i> |
| 28172 | * | * | * |
| 28174 | * | * | * |

Catatan : angka yang tercetak miring: industri besar, yang tercetak tebal: total IBS, *: tidak dipublikasikan
 Note: number in italic denote large industry, number in bold denote total large and medium industry, *: not publication

Table 8 Value of Gross Output by Industrial Code, 2010

| | | | Nilai - Value (000 Rp) |
|-----------------------------|-----------------------------|-----------------------|------------------------|
| <i>Gross Output</i> | | | |
| Selisih Nilai Stok | Penerimaan Lain dari | Jumlah | Kode |
| Barang Setengah Jadi | Jasa Non Industri | Total | Industri |
| <i>Increasing Stock of</i> | <i>Receipt from Non</i> | | <i>Industrial</i> |
| <i>Intermediate Product</i> | <i>Industrial Service</i> | | <i>Code</i> |
| (5) | (6) | (7) | (1) |
| 471 323 334 | 12 487 666 | 17 216 521 218 | 274 |
| 468 429 958 | 1 938 279 | 16 989 350 182 | |
| 537 005 558 | 9 113 235 | 4 247 526 916 | 27510 |
| 535 938 051 | 9 104 729 | 4 215 343 338 | |
| 38 819 935 | 995 958 | 6 115 404 730 | 27520 |
| 38 669 935 | 600 010 | 5 905 475 876 | |
| 9 117 709 | 6 904 481 | 153 611 878 | 27530 |
| 8 992 369 | 6 232 834 | 132 229 661 | |
| 584 943 202 | 17 013 674 | 10 516 543 524 | 275 |
| 583 600 355 | 15 937 573 | 10 253 048 875 | |
| 2 218 233 | 17 505 900 | 622 073 054 | 27900 |
| 2 218 233 | | 551 090 147 | |
| 2 218 233 | 17 505 900 | 622 073 054 | 279 |
| 2 218 233 | | 551 090 147 | |
| 361 118 036 | 270 276 334 | 64 839 409 655 | 27 |
| 342 843 182 | 216 205 952 | 63 112 079 733 | |
| 1 137 386 | 1 322 531 | 140 301 165 | 28111 |
| * | * | * | |
| 44 379 462 | 1 558 946 | 1 426 839 162 | 28112 |
| 30 574 818 | 1 558 946 | 1 319 105 512 | |
| 115 205 909 | 24 137 240 | 8 808 132 443 | 28113 |
| 114 982 957 | 15 422 048 | 8 411 607 988 | |
| 19 067 734 | 43 710 673 | 890 761 738 | 28120 |
| 19 588 087 | 42 862 633 | 763 791 525 | |
| - 1 095 329 | 8 744 093 | 1 167 668 364 | 28130 |
| - 3 516 650 | 4 236 456 | 1 056 013 136 | |
| 2 173 103 | 4 883 563 | 3 103 154 413 | 28140 |
| 9 982 348 | 2 559 843 | 2 661 699 942 | |
| 272 549 | 19 243 | 4 849 201 | 28151 |
| * | * | * | |
| * | * | * | 28152 |
| - 1 770 605 | 2 061 069 | 413 445 502 | 28160 |
| - 146 652 | 711 339 | 62 931 367 | |
| * | * | * | 28172 |
| * | * | * | 28174 |

Tabel 8 Nilai Output menurut Kode Industri, 2010

| Kode Industri <i>Industrial Code</i> | Nilai Output - Value of | | |
|---|--|--|---|
| | Barang yang Dihasilkan <i>Value of Goods Produced</i> | Tenaga Listrik yang Dijual <i>Value of Electricity Sold</i> | Jasa Industri yang Diterima dari Pihak Lain <i>Value of Industrial Service</i> |
| (1) | (2) | (3) | (4) |
| 28179 | * | * | * |
| | * | * | * |
| 28191 | 261 381 806 | | 36 912 057 |
| | <i>109 027 511</i> | | <i>29 722 529</i> |
| 28192 | 66 556 077 | | 9 580 828 |
| | <i>60 203 857</i> | | <i>9 554 368</i> |
| 28193 | 351 629 200 | | 22 349 921 |
| | <i>214 704 489</i> | | <i>2 600 000</i> |
| 28199 | 88 458 872 | | 2 649 546 |
| | * | * | * |
| 281 | 15 483 990 343 | | 1 235 554 625 |
| | <i>13 960 016 565</i> | | <i>733 171 601</i> |
| 28210 | 636 608 149 | | 407 343 |
| | <i>596 129 076</i> | | <i>124 487</i> |
| 28221 | 702 972 109 | | 244 122 244 |
| | <i>579 706 740</i> | | <i>174 577 657</i> |
| 28222 | 77 952 375 | | 107 411 121 |
| | * | * | * |
| 28223 | 95 716 211 | | 59 666 315 |
| | * | * | * |
| 28224 | * | * | * |
| 28230 | * | * | * |
| 28240 | 560 993 213 | | 369 692 970 |
| | <i>496 856 486</i> | | <i>369 646 665</i> |
| 28250 | 72 647 682 | | 203 500 |
| | <i>59 647 951</i> | | |
| 28262 | * | * | * |
| 28263 | 201 431 488 | | 23 441 655 |
| | * | * | * |
| 28264 | * | * | * |
| 28291 | 64 184 118 | | 102 900 |
| 28292 | * | * | * |
| 28299 | 196 665 812 | | 4 646 270 |
| | <i>161 986 781</i> | | |

Catatan : angka yang tercetak miring: industri besar, yang tercetak tebal: total IBS, *: tidak dipublikasikan
 Note: number in italic denote large industry, number in bold denote total large and medium industry, *: not publication

Table 8 Value of Gross Output by Industrial Code, 2010

| | | | Nilai - Value (000 Rp) |
|---|---|------------------------|--|
| <i>Gross Output</i> | | | |
| Selisih Nilai Stok Barang Setengah Jadi <i>Increasing Stock of Intermediate Product</i> | Penerimaan Lain dari Jasa Non Industri <i>Receipt from Non Industrial Service</i> | Jumlah <i>Total</i> | Kode Industri <i>Industrial Code</i> |
| (5) | (6) | (7) | (1) |
| * | * | * | 28179 |
| * | * | * | |
| 37 037 720 | 5 488 703 | 340 820 286 | 28191 |
| 20 875 746 | | 159 625 786 | |
| 815 040 | 8 621 | 76 960 566 | 28192 |
| 833 680 | | 70 591 905 | |
| 1 351 319 | 12 570 757 | 387 901 197 | 28193 |
| 342 402 | 6 203 654 | 223 850 545 | |
| 341 431 | 1 777 933 | 93 227 782 | 28199 |
| * | * | * | |
| 217 936 121 | 107 362 235 | 17 044 843 324 | 281 |
| 194 722 698 | 73 599 602 | 14 961 510 466 | |
| - 83 482 | 5 833 456 | 642 765 466 | 28210 |
| - 895 067 | 5 762 337 | 601 120 833 | |
| - 608 902 | 6 044 999 | 952 530 450 | 28221 |
| 722 186 | 561 219 | 755 567 802 | |
| | | 185 363 496 | 28222 |
| * | * | * | |
| 118 957 | 67 769 550 | 223 271 033 | 28223 |
| * | * | * | |
| * | * | * | 28224 |
| * | * | * | 28230 |
| 28 741 901 | 42 966 110 | 1 002 394 194 | 28240 |
| 28 481 940 | 39 713 108 | 934 698 199 | |
| 495 922 | 5 174 032 | 78 521 136 | 28250 |
| 447 997 | 5 010 000 | 65 105 948 | |
| * | * | * | 28262 |
| 2 208 540 | 33 693 148 | 260 774 831 | 28263 |
| * | * | * | |
| * | * | * | 28264 |
| - 7 532 | 134 423 | 64 413 909 | 28291 |
| * | * | * | 28292 |
| 3 079 965 | 867 786 | 205 259 833 | 28299 |
| 2 909 545 | 146 050 | 165 042 376 | |

Tabel 8 Nilai Output menurut Kode Industri, 2010

| Kode Industri <i>Industrial Code</i> | Nilai Output - <i>Value of</i> | | |
|---|--|--|---|
| | Barang yang Dihasilkan <i>Value of Goods Produced</i> | Tenaga Listrik yang Dijual <i>Value of Electricity Sold</i> | Jasa Industri yang Diterima dari Pihak Lain <i>Value of Industrial Service</i> |
| (1) | (2) | (3) | (4) |
| 282 | 2 625 564 521 <i>2 028 183 993</i> | | 815 529 630 <i>644 883 171</i> |
| 28 | 18 109 554 864 <i>15 988 200 558</i> | | 2 051 084 255 <i>1 378 054 772</i> |
| 29100 | 97 227 865 933 <i>97 159 729 977</i> | | 1 448 670 032 <i>1 448 670 032</i> |
| 291 | 97 227 865 933 <i>97 159 729 977</i> | | 1 448 670 032 <i>1 448 670 032</i> |
| 29200 | 1 908 161 729 <i>1 541 975 472</i> | | 1 029 449 871 <i>973 023 466</i> |
| 292 | 1 908 161 729 <i>1 541 975 472</i> | | 1 029 449 871 <i>973 023 466</i> |
| 29300 | 45 330 316 141 <i>44 166 518 831</i> | | 1 302 201 509 <i>1 233 547 869</i> |
| 293 | 45 330 316 141 <i>44 166 518 831</i> | | 1 302 201 509 <i>1 233 547 869</i> |
| 29 | 144 466 343 803 <i>142 868 224 280</i> | | 3 780 321 412 <i>3 655 241 367</i> |
| 30111 | 4 307 671 537 <i>3 568 240 765</i> | | 1 271 278 210 <i>1 036 153 429</i> |
| 30113 | 39 520 475 * | * | 25 000 * |
| 301 | 4 347 192 012 <i>3 592 101 994</i> | | 1 271 303 210 <i>1 036 153 429</i> |
| 30200 | * | * | * |
| | * | * | * |
| 302 | * | * | * |
| | * | * | * |
| 30300 | * | * | * |
| | * | * | * |
| 303 | * | * | * |
| | * | * | * |
| 30911 | 50 978 061 478 <i>50 949 850 098</i> | | 246 456 008 <i>246 455 054</i> |

Catatan : angka yang tercetak miring: industri besar, yang tercetak tebal: total IBS, *: tidak dipublikasikan
 Note: number in italic denote large industry, number in bold denote total large and medium industry, *: not publication

Table 8 Value of Gross Output by Industrial Code, 2010

| | | | Nilai - Value (000 Rp) |
|---|---|-------------------------|--|
| <i>Gross Output</i> | | | |
| Selisih Nilai Stok Barang Setengah Jadi <i>Increasing Stock of Intermediate Product</i> | Penerimaan Lain dari Jasa Non Industri <i>Receipt from Non Industrial Service</i> | Jumlah Total | Kode Industri <i>Industrial Code</i> |
| (5) | (6) | (7) | (1) |
| 34 032 369 | 162 973 532 | 3 638 100 052 | 282 |
| 31 670 101 | 108 979 181 | 2 813 716 446 | |
| 251 968 490 | 270 335 767 | 20 682 943 376 | 28 |
| 226 392 799 | 182 578 783 | 17 775 226 912 | |
| 114 688 212 | 30 181 930 | 98 821 406 107 | 29100 |
| 114 688 212 | 30 181 930 | 98 753 270 151 | |
| 114 688 212 | 30 181 930 | 98 821 406 107 | 291 |
| 114 688 212 | 30 181 930 | 98 753 270 151 | |
| 51 913 245 | 26 589 167 | 3 016 114 012 | 29200 |
| 37 641 244 | 20 909 537 | 2 573 549 719 | |
| 51 913 245 | 26 589 167 | 3 016 114 012 | 292 |
| 37 641 244 | 20 909 537 | 2 573 549 719 | |
| 80 717 438 | 148 218 676 | 46 861 453 764 | 29300 |
| 67 315 224 | 140 576 194 | 45 607 958 118 | |
| 80 717 438 | 148 218 676 | 46 861 453 764 | 293 |
| 67 315 224 | 140 576 194 | 45 607 958 118 | |
| 247 318 895 | 204 989 773 | 148 698 973 883 | 29 |
| 219 644 680 | 191 667 661 | 146 934 777 988 | |
| - 13 149 974 | 162 590 957 | 5 728 390 730 | 30111 |
| 17 016 308 | 59 540 011 | 4 680 950 513 | |
| - 152 642 | 97 037 812 | 136 430 645 | 30113 |
| * | * | * | |
| - 13 302 616 | 259 628 769 | 5 864 821 375 | 301 |
| 16 890 006 | 156 563 823 | 4 801 709 252 | |
| * | * | * | 30200 |
| * | * | * | |
| * | * | * | 302 |
| * | * | * | |
| * | * | * | 30300 |
| * | * | * | |
| * | * | * | 303 |
| * | * | * | |
| 7 228 658 | 8 596 563 | 51 240 342 707 | 30911 |
| 7 199 972 | 8 087 388 | 51 211 592 512 | |

Tabel 8 Nilai Output menurut Kode Industri, 2010

| Kode Industri <i>Industrial Code</i> | Nilai Output - <i>Value of</i> | | |
|---|--|--|---|
| | Barang yang Dihasilkan <i>Value of Goods Produced</i> | Tenaga Listrik yang Dijual <i>Value of Electricity Sold</i> | Jasa Industri yang Diterima dari Pihak Lain <i>Value of Industrial Service</i> |
| (1) | (2) | (3) | (4) |
| 30912 | 24 530 340 408 <i>23 373 389 086</i> | | 319 263 250 <i>208 682 723</i> |
| 30921 | 120 571 535 <i>101 996 308</i> | | 16 182 912 <i>16 182 912</i> |
| 30922 | 182 605 250 <i>148 432 647</i> | | 52 095 397 <i>49 312 443</i> |
| 30990 | 42 043 000 * | | * |
| 309 | 75 853 621 671 <i>74 613 468 139</i> | | 633 997 567 <i>520 633 132</i> |
| 30 | 80 845 173 851 <i>78 836 404 401</i> | | 2 025 974 201 <i>1 677 459 985</i> |
| 31001 | 10 922 793 487 <i>9 236 316 139</i> | 3 931 <i>40</i> | 210 646 882 <i>164 049 314</i> |
| 31002 | 3 473 204 196 <i>2 341 325 118</i> | | 77 769 445 <i>50 675 924</i> |
| 31003 | 311 169 486 <i>269 517 235</i> | 751 <i>751</i> | 3 724 100 <i>2 363 367</i> |
| 31004 | 2 248 019 433 <i>1 142 027 911</i> | 1 | 64 321 624 <i>46 391 057</i> |
| 31009 | 212 523 276 <i>51 743 355</i> | | 13 563 536 |
| 310 | 17 167 709 878 <i>13 040 929 758</i> | 4 683 <i>791</i> | 370 025 587 <i>263 479 662</i> |
| 31 | 17 167 709 878 <i>13 040 929 758</i> | 4 683 <i>791</i> | 370 025 587 <i>263 479 662</i> |
| 32111 | * | * | * |
| 32112 | 1 993 156 274 <i>1 889 005 156</i> | | 83 160 795 <i>67 347 162</i> |
| 32113 | 8 094 627 | 205 | |
| 32115 | 21 656 995 * | * | * |
| 32119 | 65 324 577 * | * | 241 000 * |

Catatan : angka yang tercetak miring: industri besar, yang tercetak tebal: total IBS, *: tidak dipublikasikan
 Note: number in italic denote large industry, number in bold denote total large and medium industry, *: not publication

Table 8 Value of Gross Output by Industrial Code, 2010

Nilai - Value (000 Rp)

| <i>Gross Output</i> | | | Kode Industri |
|---|--|-----------------------|------------------------|
| Selisih Nilai Stok | Penerimaan Lain dari | Jumlah | |
| Barang Setengah Jadi | Jasa Non Industri | <i>Total</i> | <i>Industrial Code</i> |
| <i>Increasing Stock of Intermediate Product</i> | <i>Receipt from Non Industrial Service</i> | | |
| (5) | (6) | (7) | (1) |
| 155 900 854 | 81 577 295 | 25 087 081 807 | 30912 |
| 149 456 886 | 77 480 520 | 23 809 009 215 | |
| - 447 798 | 814 019 | 137 120 668 | 30921 |
| - 2 286 | 810 519 | 118 987 453 | |
| 5 175 653 | 1 305 046 | 241 181 346 | 30922 |
| 4 484 396 | 1 202 677 | 203 432 163 | |
| - 100 000 | | 41 943 000 | 30990 |
| * | * | * | |
| 167 757 367 | 92 292 923 | 76 747 669 528 | 309 |
| 161 138 968 | 87 581 104 | 75 382 821 343 | |
| 224 074 179 | 355 931 803 | 83 451 154 034 | 30 |
| 243 095 665 | 248 155 038 | 81 005 115 089 | |
| 614 929 111 | 196 818 108 | 11 945 191 519 | 31001 |
| 599 945 295 | 179 625 568 | 10 179 936 356 | |
| 45 568 858 | 12 736 012 | 3 609 278 511 | 31002 |
| 31 797 633 | 10 319 142 | 2 434 117 817 | |
| 3 915 450 | 5 082 889 | 323 892 676 | 31003 |
| 3 661 001 | 5 075 508 | 280 617 862 | |
| 22 079 253 | 8 308 817 | 2 342 729 128 | 31004 |
| 20 784 332 | 5 142 195 | 1 214 345 495 | |
| 1 310 054 | 573 718 | 227 970 584 | 31009 |
| 520 631 | | 52 263 986 | |
| 687 802 726 | 223 519 544 | 18 449 062 418 | 310 |
| 656 708 892 | 200 162 413 | 14 161 281 516 | |
| 687 802 726 | 223 519 544 | 18 449 062 418 | 31 |
| 656 708 892 | 200 162 413 | 14 161 281 516 | |
| * | * | * | 32111 |
| 202 451 351 | 15 422 888 | 2 294 191 308 | 32112 |
| 202 521 830 | 14 692 022 | 2 173 566 170 | |
| 2 326 | | 8 097 158 | 32113 |
| | 2 500 | 21 659 495 | 32115 |
| * | * | * | |
| 2 400 | 490 896 | 66 058 873 | 32119 |
| * | * | * | |

Tabel 8 Nilai Output menurut Kode Industri, 2010

| Kode Industri <i>Industrial Code</i> | Nilai Output - <i>Value of</i> | | |
|---|--|--|---|
| | Barang yang Dihasilkan <i>Value of Goods Produced</i> | Tenaga Listrik yang Dijual <i>Value of Electricity Sold</i> | Jasa Industri yang Diterima dari Pihak Lain <i>Value of Industrial Service</i> |
| (1) | (2) | (3) | (4) |
| 32120 | 10 386 824 7 899 754 | | 584 473 584 473 |
| 321 | 2 099 745 422 1 964 759 625 | 205 | 83 986 268 67 931 635 |
| 32201 | 9 843 869 | | 1 824 373 |
| 32202 | 5 457 075 136 5 380 448 168 | | 9 692 822 299 824 |
| 322 | 5 466 919 005 5 380 448 168 | | 11 517 195 299 824 |
| 32300 | 2 160 375 971 1 439 942 938 | | 6 798 432 |
| 323 | 2 160 375 971 1 439 942 938 | | 6 798 432 |
| 32401 | 16 356 083 * | * | 32 443 589 * |
| 32402 | 1 890 557 961 1 789 724 487 | | 297 004 305 271 976 720 |
| 324 | 1 906 914 044 1 789 724 487 | | 329 447 894 302 720 219 |
| 32501 | * | * | * |
| | * | * | * |
| 32502 | 111 896 383 110 326 403 | | 8 883 664 8 856 464 |
| 32503 | 370 509 889 367 599 689 | | |
| 32509 | 710 466 * | * | 18 780 360 * |
| 325 | 769 558 765 764 368 119 | | 27 664 024 27 636 824 |
| 32901 | 1 827 553 958 1 762 145 070 | | 57 160 069 22 622 036 |
| 32902 | * | * | * |
| 32903 | 326 920 665 229 414 580 | | 6 142 468 359 400 |

Catatan : angka yang tercetak miring: industri besar, yang tercetak tebal: total IBS, *: tidak dipublikasikan
 Note: number in italic denote large industry, number in bold denote total large and medium industry, *: not publication

Table 8 Value of Gross Output by Industrial Code, 2010

Nilai - Value (000 Rp)

| <i>Gross Output</i> | | | Kode Industri |
|---|--|----------------------|------------------------|
| Selisih Nilai Stok | Penerimaan Lain dari | Jumlah | |
| Barang Setengah Jadi | Jasa Non Industri | <i>Total</i> | <i>Industrial Code</i> |
| <i>Increasing Stock of Intermediate Product</i> | <i>Receipt from Non Industrial Service</i> | | |
| (5) | (6) | (7) | (1) |
| 630 697 | 264 250 | 11 866 244 | 32120 |
| 502 343 | | 8 986 570 | |
| 203 081 095 | 16 180 534 | 2 402 993 524 | 321 |
| 203 024 173 | 14 692 022 | 2 250 407 455 | |
| 37 457 | 78 960 | 11 784 659 | 32201 |
| 42 231 996 | 10 313 653 | 5 519 313 607 | 32202 |
| 42 123 409 | 10 313 653 | 5 433 185 054 | |
| 42 269 453 | 10 392 613 | 5 531 098 266 | 322 |
| 42 123 409 | 10 313 653 | 5 433 185 054 | |
| 2 949 849 | 39 764 569 | 2 209 888 821 | 32300 |
| 538 287 | 37 694 906 | 1 478 176 131 | |
| 2 949 849 | 39 764 569 | 2 209 888 821 | 323 |
| 538 287 | 37 694 906 | 1 478 176 131 | |
| 175 975 | 71 840 | 49 047 487 | 32401 |
| * | * | * | |
| - 23 959 028 | 20 428 902 | 2 184 032 140 | 32402 |
| - 24 844 958 | 17 442 727 | 2 054 298 976 | |
| - 23 783 053 | 20 500 742 | 2 233 079 627 | 324 |
| - 24 844 958 | 17 442 727 | 2 085 042 475 | |
| * | * | * | 32501 |
| * | * | * | |
| 789 214 | 1 889 332 | 123 458 593 | 32502 |
| 788 364 | 1 887 832 | 121 859 063 | |
| 826 071 | 173 929 | 371 509 889 | 32503 |
| 826 071 | 173 929 | 368 599 689 | |
| 3 568 | 40 574 | 19 534 968 | 32509 |
| * | * | * | |
| 8 358 428 | 2 103 835 | 807 685 052 | 325 |
| 8 354 010 | 2 101 615 | 802 460 568 | |
| 184 800 023 | 79 010 162 | 2 148 524 212 | 32901 |
| 180 379 695 | 77 130 222 | 2 042 277 023 | |
| * | * | * | 32902 |
| 2 094 396 | 10 111 094 | 345 268 623 | 32903 |
| 2 386 475 | 7 078 130 | 239 238 585 | |

Tabel 8 Nilai Output menurut Kode Industri, 2010

| Kode Industri <i>Industrial Code</i> | Nilai Output - <i>Value of</i> | | |
|---|--|--|---|
| | Barang yang Dihasilkan <i>Value of Goods Produced</i> | Tenaga Listrik yang Dijual <i>Value of Electricity Sold</i> | Jasa Industri yang Diterima dari Pihak Lain <i>Value of Industrial Service</i> |
| (1) | (2) | (3) | (4) |
| 32904 | * | * | * |
| | * | * | * |
| 32909 | 2 133 037 019 | | 281 276 758 |
| | <i>1 930 117 316</i> | | <i>236 180 052</i> |
| 329 | 4 502 365 567 | | 344 579 295 |
| | <i>4 135 797 891</i> | | <i>259 161 488</i> |
| 32 | 16 905 878 774 | 205 | 803 993 108 |
| | <i>15 475 041 228</i> | | <i>657 749 990</i> |
| 33111 | * | * | * |
| 33119 | * | * | * |
| | * | * | * |
| 33121 | | | 15 413 659 |
| 33122 | 43 447 184 | | 31 164 712 |
| | * | * | * |
| 33131 | 34 661 249 | | |
| | * | * | * |
| 33141 | * | * | * |
| 33149 | * | * | * |
| | * | * | * |
| 33151 | 884 368 492 | 1 526 | 3 455 453 441 |
| | <i>712 271 252</i> | | <i>2 984 053 613</i> |
| 33152 | * | * | * |
| | * | * | * |
| 33159 | * | * | * |
| 33190 | * | * | * |
| 331 | 979 735 099 | 1 526 | 3 602 327 908 |
| | <i>794 080 076</i> | | <i>3 103 964 999</i> |
| 33200 | * | * | * |
| 332 | * | * | * |
| 33 | 985 147 389 | 1 526 | 3 602 327 908 |
| | <i>794 080 076</i> | | <i>3 103 964 999</i> |
| Total | 2 054 319 823 905 | 85 346 653 | 107 671 635 255 |
| | <i>1 814 042 877 747</i> | <i>82 822 322</i> | <i>95 764 033 454</i> |

Catatan : angka yang tercetak miring: industri besar, yang tercetak tebal: total IBS, *: tidak dipublikasikan
 Note: number in italic denote large industry, number in bold denote total large and medium industry, *: not publication

Table 8 Value of Gross Output by Industrial Code, 2010

| | | | Nilai - Value (000 Rp) |
|---|---|--------------------------|--|
| <i>Gross Output</i> | | | |
| Selisih Nilai Stok Barang Setengah Jadi <i>Increasing Stock of Intermediate Product</i> | Penerimaan Lain dari Jasa Non Industri <i>Receipt from Non Industrial Service</i> | Jumlah <i>Total</i> | Kode Industri <i>Industrial Code</i> |
| (5) | (6) | (7) | (1) |
| * | * | * | 32904 |
| * | * | * | |
| - 186 517 295 | 299 284 729 | 2 527 081 211 | 32909 |
| - 187 951 395 | 295 551 181 | 2 273 897 154 | |
| 377 124 | 388 488 696 | 5 235 810 682 | 329 |
| - 5 185 225 | 379 842 244 | 4 769 616 398 | |
| 233 252 896 | 477 430 989 | 18 420 555 972 | 32 |
| 224 009 696 | 462 087 167 | 16 818 888 081 | |
| * | * | * | 33111 |
| * | * | * | 33119 |
| * | * | * | |
| 16 658 | 213 000 | 15 643 317 | 33121 |
| | 134 129 | 74 746 025 | 33122 |
| * | * | * | |
| - 32 489 | 58 479 | 34 687 239 | 33131 |
| * | * | * | |
| * | * | * | 33141 |
| * | * | * | 33149 |
| * | * | * | |
| - 145 321 459 | 59 986 724 | 4 254 488 724 | 33151 |
| - 153 192 281 | 13 969 812 | 3 557 102 396 | |
| * | * | * | 33152 |
| * | * | * | |
| * | * | * | 33159 |
| * | * | * | 33190 |
| - 145 324 090 | 60 660 380 | 4 497 400 823 | 331 |
| - 153 192 281 | 14 020 887 | 3 758 873 681 | |
| * | * | * | 33200 |
| * | * | * | 332 |
| - 145 324 090 | 60 675 912 | 4 502 828 645 | 33 |
| - 153 192 281 | 14 020 887 | 3 758 873 681 | |
| 19 826 935 490 | 26 426 521 527 | 2 208 330 262 830 | Total |
| 18 050 304 104 | 23 648 578 903 | 1 951 588 616 530 | |

Tabel 9 Nilai Tambah menurut Kode Industri, 2010
Table Value Added by Industrial Code, 2010

| Nilai - Value (000 Rp) | | | | | |
|------------------------|------------------------------|-----------------------|--------------------------------------|---------------------|--------------------------------------|
| Kode Industri | Nilai Output | Biaya Input | Nilai Tambah (harga pasar) | Pajak Tak Langsung | Nilai Tambah (biaya faktor produksi) |
| <i>Industrial Code</i> | <i>Value of Gross Output</i> | <i>Input Cost</i> | <i>Value Added (at market price)</i> | <i>Indirect Tax</i> | <i>Value Added (at factor cost)</i> |
| (1) | (2) | (3) | (4) | (5) | (6) |
| 10110 | 74 125 225 | 49 743 387 | 24 381 838 | 2 030 926 | 22 350 912 |
| | * | * | * | * | * |
| 10120 | 1 269 318 557 | 1 054 274 366 | 215 044 191 | 586 595 | 214 457 596 |
| | * | * | * | * | * |
| 10130 | 1 312 038 662 | 845 486 329 | 466 552 333 | 3 579 681 | 462 972 652 |
| | <i>1 027 206 986</i> | <i>650 704 455</i> | <i>376 502 531</i> | <i>2 738 864</i> | <i>373 763 667</i> |
| 101 | 2 655 482 444 | 1 949 504 082 | 705 978 362 | 6 197 202 | 699 781 160 |
| | <i>1 266 622 292</i> | <i>847 173 999</i> | <i>419 448 293</i> | <i>4 957 560</i> | <i>414 490 733</i> |
| 10211 | 458 696 546 | 356 295 881 | 102 400 665 | 157 074 | 102 243 591 |
| | <i>106 588 504</i> | <i>88 803 551</i> | <i>17 784 953</i> | <i>92 450</i> | <i>17 692 503</i> |
| 10212 | 96 017 525 | 73 617 634 | 22 399 891 | 493 652 | 21 906 239 |
| | * | * | * | * | * |
| 10213 | 3 275 844 305 | 2 063 493 080 | 1 212 351 225 | 7 172 977 | 1 205 178 248 |
| | <i>2 592 652 821</i> | <i>1 612 708 938</i> | <i>979 943 883</i> | <i>4 766 156</i> | <i>975 177 727</i> |
| 10214 | 269 367 590 | 235 366 824 | 34 000 766 | 136 449 | 33 864 317 |
| | * | * | * | * | * |
| 10216 | 181 322 139 | 122 244 571 | 59 077 568 | 227 995 | 58 849 573 |
| | <i>132 884 269</i> | <i>89 588 511</i> | <i>43 295 758</i> | <i>215 820</i> | <i>43 079 938</i> |
| 10217 | 25 589 819 | 17 252 259 | 8 337 560 | 1 360 | 8 336 200 |
| 10219 | 1 008 955 297 | 715 745 494 | 293 209 803 | 7 027 383 | 286 182 420 |
| | <i>704 457 109</i> | <i>502 971 414</i> | <i>201 485 695</i> | <i>6 445 488</i> | <i>195 040 207</i> |
| 10221 | 4 769 164 870 | 3 332 407 621 | 1 436 757 249 | 13 902 551 | 1 422 854 698 |
| | <i>4 538 100 395</i> | <i>3 184 615 944</i> | <i>1 353 484 451</i> | <i>13 667 020</i> | <i>1 339 817 431</i> |
| 10222 | 1 319 742 825 | 938 379 123 | 381 363 702 | 970 771 | 380 392 931 |
| | <i>1 287 311 025</i> | <i>912 848 799</i> | <i>374 462 226</i> | <i>917 562</i> | <i>373 544 664</i> |
| 10291 | 482 865 610 | 199 291 730 | 283 573 880 | 418 512 | 283 155 368 |
| | <i>352 961 897</i> | <i>103 372 677</i> | <i>249 589 220</i> | <i>364 581</i> | <i>249 224 639</i> |
| 10292 | 3 687 225 | 2 998 435 | 688 790 | 558 | 688 232 |
| 10293 | 6 324 680 834 | 3 517 676 927 | 2 807 003 907 | 13 057 240 | 2 793 946 667 |
| | <i>6 020 272 752</i> | <i>3 275 917 569</i> | <i>2 744 355 183</i> | <i>11 746 428</i> | <i>2 732 608 755</i> |
| 10294 | 37 300 927 | 31 037 825 | 6 263 102 | 119 848 | 6 143 254 |
| 10299 | 149 573 927 | 98 657 947 | 50 915 980 | 113 478 | 50 802 502 |
| | * | * | * | * | * |
| 102 | 18 402 809 439 | 11 704 465 351 | 6 698 344 088 | 43 799 848 | 6 654 544 240 |
| | <i>15 829 333 257</i> | <i>9 844 315 605</i> | <i>5 985 017 652</i> | <i>38 371 165</i> | <i>5 946 646 487</i> |
| 10311 | 19 589 957 | 13 521 538 | 6 068 419 | 43 252 | 6 025 167 |
| 10312 | 563 599 860 | 260 663 211 | 302 936 649 | 5 886 235 | 297 050 414 |
| | <i>334 392 025</i> | <i>170 166 831</i> | <i>164 225 194</i> | <i>3 471 698</i> | <i>160 753 496</i> |
| 10313 | 525 512 354 | 460 641 369 | 64 870 985 | 294 182 | 64 576 803 |
| | * | * | * | * | * |

Catatan : angka yang tercetak miring: industri besar, yang tercetak tebal: total IBS, *: tidak dipublikasikan
Note: number in italic denote large industry, number in bold denote total large and medium industry, *: not publication

Tabel 9 Nilai Tambah menurut Kode Industri, 2010
Table Value Added by Industrial Code, 2010

| Nilai - Value (000 Rp) | | | | | |
|------------------------|------------------------------|------------------------|--------------------------------------|---------------------|--------------------------------------|
| Kode Industri | Nilai Output | Biaya Input | Nilai Tambah (harga pasar) | Pajak Tak Langsung | Nilai Tambah (biaya faktor produksi) |
| <i>Industrial Code</i> | <i>Value of Gross Output</i> | <i>Input Cost</i> | <i>Value Added (at market price)</i> | <i>Indirect Tax</i> | <i>Value Added (at factor cost)</i> |
| (1) | (2) | (3) | (4) | (5) | (6) |
| 10314 | 227 126 894 | 61 984 153 | 165 142 741 | 768 503 | 164 374 238 |
| | <i>221 295 611</i> | <i>60 697 638</i> | <i>160 597 973</i> | <i>631 142</i> | <i>159 966 831</i> |
| 10320 | 1 560 468 564 | 934 731 839 | 625 736 725 | 611 185 | 625 125 540 |
| | <i>1 548 927 264</i> | <i>928 005 304</i> | <i>620 921 960</i> | <i>576 463</i> | <i>620 345 497</i> |
| 10330 | 9 616 055 | 5 588 285 | 4 027 770 | 94 967 | 3 932 803 |
| 10391 | 7 275 192 | 3 697 446 | 3 577 746 | 28 391 | 3 549 355 |
| 10392 | 418 897 947 | 286 541 380 | 132 356 567 | 708 668 | 131 647 899 |
| | * | * | * | * | * |
| 10399 | 107 589 790 | 46 208 338 | 61 381 452 | 2 198 591 | 59 182 861 |
| | * | * | * | * | * |
| 103 | 3 439 676 613 | 2 073 577 559 | 1 366 099 054 | 10 633 974 | 1 355 465 080 |
| | <i>2 684 960 342</i> | <i>1 628 847 832</i> | <i>1 056 112 510</i> | <i>4 833 678</i> | <i>1 051 278 832</i> |
| 10411 | 5 799 415 455 | 3 024 738 159 | 2 774 677 295 | 1 549 784 | 2 773 127 511 |
| | <i>4 758 431 051</i> | <i>2 372 749 588</i> | <i>2 385 681 462</i> | <i>1 485 535</i> | <i>2 384 195 927</i> |
| 10412 | * | * | * | * | * |
| | * | * | * | * | * |
| 10413 | * | * | * | * | * |
| 10415 | 126 837 001 | 79 480 951 | 47 356 050 | 77 | 47 355 973 |
| 10421 | 3 414 012 866 | 191 342 353 | 3 222 670 513 | 228 704 | 3 222 441 809 |
| | * | * | * | * | * |
| 10422 | 3 408 321 756 | 2 183 398 994 | 1 224 922 762 | 3 105 756 | 1 221 817 006 |
| | * | * | * | * | * |
| 10423 | 6 688 190 926 | 2 201 160 678 | 4 487 030 248 | 16 855 141 | 4 470 175 107 |
| | <i>6 081 838 241</i> | <i>2 006 975 931</i> | <i>4 074 862 310</i> | <i>13 367 400</i> | <i>4 061 494 910</i> |
| 10424 | 923 254 651 | 816 585 596 | 106 669 055 | 813 208 | 105 855 847 |
| | <i>811 928 590</i> | <i>748 185 150</i> | <i>63 743 440</i> | <i>318 482</i> | <i>63 424 958</i> |
| 10431 | 177 596 854 802 | 112 298 655 785 | 65 298 199 017 | 615 107 720 | 64 683 091 297 |
| | <i>161 445 887 418</i> | <i>100 371 408 488</i> | <i>61 074 478 930</i> | <i>570 134 387</i> | <i>60 504 344 543</i> |
| 10432 | 45 895 449 061 | 31 163 769 328 | 14 731 679 733 | 313 861 962 | 14 417 817 771 |
| | <i>43 820 442 079</i> | <i>29 640 156 333</i> | <i>14 180 285 746</i> | <i>130 755 776</i> | <i>14 049 529 970</i> |
| 10490 | 745 800 257 | 323 732 867 | 422 067 390 | 1 649 264 | 420 418 126 |
| | * | * | * | * | * |
| 104 | 245 429 942 176 | 152 886 834 555 | 92 543 107 620 | 953 991 421 | 91 589 116 199 |
| | <i>224 824 999 509</i> | <i>138 009 269 237</i> | <i>86 815 730 271</i> | <i>718 609 378</i> | <i>86 097 120 893</i> |
| 10510 | 1 911 202 144 | 1 624 243 508 | 286 958 636 | 12 740 186 | 274 218 450 |
| | <i>1 791 729 659</i> | <i>1 533 635 719</i> | <i>258 093 940</i> | <i>819 536</i> | <i>257 274 404</i> |
| 10520 | 7 549 815 404 | 5 155 198 593 | 2 394 616 811 | 392 819 525 | 2 001 797 286 |
| | <i>7 541 598 667</i> | <i>5 150 800 567</i> | <i>2 390 798 100</i> | <i>392 771 867</i> | <i>1 998 026 233</i> |
| 10531 | 715 065 792 | 377 151 352 | 337 914 440 | 3 572 696 | 334 341 744 |
| | <i>680 211 652</i> | <i>360 671 690</i> | <i>319 539 962</i> | <i>2 925 000</i> | <i>316 614 962</i> |

Catatan : angka yang tercetak miring: industri besar, yang tercetak tebal: total IBS, *: tidak dipublikasikan
Note: number in italic denote large industry, number in bold denote total large and medium industry, *: not publication

Tabel 9 Nilai Tambah menurut Kode Industri, 2010
Table Value Added by Industrial Code, 2010

| Nilai - Value (000 Rp) | | | | | |
|------------------------|------------------------------|-----------------------|--------------------------------------|---------------------|--------------------------------------|
| Kode Industri | Nilai Output | Biaya Input | Nilai Tambah (harga pasar) | Pajak Tak Langsung | Nilai Tambah (biaya faktor produksi) |
| <i>Industrial Code</i> | <i>Value of Gross Output</i> | <i>Input Cost</i> | <i>Value Added (at market price)</i> | <i>Indirect Tax</i> | <i>Value Added (at factor cost)</i> |
| (1) | (2) | (3) | (4) | (5) | (6) |
| 10532 | 23 002 223 | 10 398 740 | 12 603 483 | 56 206 | 12 547 277 |
| | * | * | * | * | * |
| 10590 | 5 804 256 | 4 587 777 | 1 216 479 | 6 636 | 1 209 843 |
| 105 | 10 204 889 819 | 7 171 579 970 | 3 033 309 849 | 409 195 249 | 2 624 114 600 |
| | <i>10 016 735 478</i> | <i>7 045 995 896</i> | <i>2 970 739 582</i> | <i>396 528 903</i> | <i>2 574 210 679</i> |
| 10611 | 375 184 546 | 332 672 735 | 42 511 811 | 169 518 | 42 342 293 |
| | * | * | * | * | * |
| 10612 | 5 960 664 715 | 4 902 912 977 | 1 057 751 738 | 39 828 850 | 1 017 922 888 |
| | <i>4 934 200 783</i> | <i>4 083 676 986</i> | <i>850 523 797</i> | <i>37 324 303</i> | <i>813 199 494</i> |
| 10613 | 6 009 652 375 | 4 833 116 757 | 1 176 535 618 | 4 417 307 | 1 172 118 311 |
| | * | * | * | * | * |
| 10614 | 1 369 064 971 | 714 479 542 | 654 585 429 | 1 055 009 | 653 530 420 |
| | <i>987 368 529</i> | <i>521 326 441</i> | <i>466 042 088</i> | <i>765 019</i> | <i>465 277 069</i> |
| 10615 | 56 024 564 | 39 775 605 | 16 248 959 | 1 381 771 | 14 867 188 |
| | * | * | * | * | * |
| 10616 | 887 010 | 263 102 | 623 908 | 79 | 623 829 |
| 10617 | 11 708 281 246 | 9 837 441 871 | 1 870 839 375 | 50 779 187 | 1 820 060 188 |
| | <i>11 603 103 880</i> | <i>9 749 545 777</i> | <i>1 853 558 103</i> | <i>50 776 825</i> | <i>1 802 781 278</i> |
| 10618 | 463 902 630 | 360 082 080 | 103 820 550 | 676 387 | 103 144 163 |
| | <i>330 431 161</i> | <i>276 956 476</i> | <i>53 474 685</i> | <i>275 770</i> | <i>53 198 915</i> |
| 10621 | 5 538 385 705 | 4 325 428 278 | 1 212 957 427 | 14 658 312 | 1 198 299 115 |
| | <i>4 408 015 520</i> | <i>3 494 771 095</i> | <i>913 244 425</i> | <i>8 633 006</i> | <i>904 611 419</i> |
| 10622 | 146 995 623 | 79 795 432 | 67 200 191 | 19 549 | 67 180 642 |
| | * | * | * | * | * |
| 10623 | 893 122 321 | 476 175 607 | 416 946 714 | 2 818 016 | 414 128 698 |
| | <i>512 429 702</i> | <i>258 888 781</i> | <i>253 540 921</i> | <i>2 387 822</i> | <i>251 153 099</i> |
| 10629 | 174 981 456 | 138 917 622 | 36 063 834 | 1 383 359 | 34 680 475 |
| | <i>162 419 834</i> | <i>129 534 910</i> | <i>32 884 924</i> | <i>1 355 421</i> | <i>31 529 503</i> |
| 10631 | 4 470 123 395 | 3 646 009 328 | 824 114 067 | 11 977 490 | 812 136 577 |
| | <i>603 108 411</i> | <i>229 648 053</i> | <i>373 460 358</i> | <i>9 332 512</i> | <i>364 127 846</i> |
| 10632 | 197 998 758 | 178 972 879 | 19 025 879 | 41 790 | 18 984 089 |
| | * | * | * | * | * |
| 10633 | 374 686 610 | 283 162 011 | 91 524 599 | 5 374 321 | 86 150 278 |
| | <i>292 809 992</i> | <i>219 587 598</i> | <i>73 222 394</i> | <i>3 411 182</i> | <i>69 811 212</i> |
| 10634 | * | * | * | * | * |
| 106 | 37 740 289 925 | 30 149 459 106 | 7 590 830 819 | 134 582 395 | 7 456 248 424 |
| | <i>25 967 444 858</i> | <i>20 057 177 040</i> | <i>5 910 267 818</i> | <i>115 720 315</i> | <i>5 794 547 503</i> |
| 10710 | 9 503 512 353 | 5 918 551 640 | 3 584 960 713 | 95 177 474 | 3 489 783 239 |
| | <i>7 327 042 868</i> | <i>4 588 381 523</i> | <i>2 738 661 345</i> | <i>87 769 142</i> | <i>2 650 892 203</i> |

Catatan : angka yang tercetak miring: industri besar, yang tercetak tebal: total IBS, *: tidak dipublikasikan
Note: number in italic denote large industry, number in bold denote total large and medium industry, *: not publication

Tabel 9 Nilai Tambah menurut Kode Industri, 2010
Table Value Added by Industrial Code, 2010

| Nilai - Value (000 Rp) | | | | | |
|------------------------|------------------------------|-----------------------|--------------------------------------|---------------------|--------------------------------------|
| Kode Industri | Nilai Output | Biaya Input | Nilai Tambah (harga pasar) | Pajak Tak Langsung | Nilai Tambah (biaya faktor produksi) |
| <i>Industrial Code</i> | <i>Value of Gross Output</i> | <i>Input Cost</i> | <i>Value Added (at market price)</i> | <i>Indirect Tax</i> | <i>Value Added (at factor cost)</i> |
| (1) | (2) | (3) | (4) | (5) | (6) |
| 10721 | 39 575 313 066 | 20 603 193 611 | 18 972 119 455 | 196 715 839 | 18 775 403 616 |
| | <i>39 574 994 466</i> | <i>20 603 022 591</i> | <i>18 971 971 875</i> | <i>196 715 189</i> | <i>18 775 256 686</i> |
| 10722 | 45 746 126 | 16 081 670 | 29 664 456 | 385 930 | 29 278 526 |
| | * | * | * | * | * |
| 10723 | 477 652 393 | 295 293 550 | 182 358 843 | 1 283 402 | 181 075 441 |
| | <i>387 217 849</i> | <i>237 398 997</i> | <i>149 818 852</i> | <i>187 451</i> | <i>149 631 401</i> |
| 10729 | 19 679 225 | 14 302 272 | 5 376 953 | 14 286 | 5 362 667 |
| 10731 | 290 474 518 | 246 614 452 | 43 860 066 | 147 852 | 43 712 214 |
| | <i>230 974 743</i> | <i>196 223 002</i> | <i>34 751 741</i> | <i>80 890</i> | <i>34 670 851</i> |
| 10732 | 8 411 830 858 | 6 773 128 813 | 1 638 702 045 | 104 451 109 | 1 534 250 936 |
| | <i>7 795 849 828</i> | <i>6 290 065 619</i> | <i>1 505 784 209</i> | <i>73 939 966</i> | <i>1 431 844 243</i> |
| 10733 | * | * | * | * | * |
| 10739 | 643 245 180 | 441 179 043 | 202 066 137 | 518 799 | 201 547 338 |
| | <i>638 473 142</i> | <i>438 791 714</i> | <i>199 681 428</i> | <i>503 874</i> | <i>199 177 554</i> |
| 10740 | 7 092 293 104 | 4 690 348 215 | 2 401 944 889 | 18 105 586 | 2 383 839 303 |
| | <i>6 351 323 195</i> | <i>4 193 288 789</i> | <i>2 158 034 406</i> | <i>14 723 020</i> | <i>2 143 311 386</i> |
| 10750 | 1 997 425 850 | 1 198 868 179 | 798 557 671 | 21 887 379 | 776 670 292 |
| | <i>1 755 406 804</i> | <i>1 041 116 727</i> | <i>714 290 077</i> | <i>19 016 243</i> | <i>695 273 834</i> |
| 10761 | 5 621 184 629 | 3 629 868 528 | 1 991 316 101 | 87 795 807 | 1 903 520 294 |
| | <i>5 055 095 592</i> | <i>3 278 289 284</i> | <i>1 776 806 308</i> | <i>83 252 452</i> | <i>1 693 553 856</i> |
| 10762 | 31 169 205 | 16 103 671 | 15 065 534 | 64 945 | 15 000 589 |
| | * | * | * | * | * |
| 10771 | 1 575 909 556 | 971 642 422 | 604 267 134 | 15 893 683 | 588 373 451 |
| | <i>1 374 106 871</i> | <i>839 220 365</i> | <i>534 886 506</i> | <i>14 845 848</i> | <i>520 040 658</i> |
| 10772 | 13 918 633 467 | 9 756 215 383 | 4 162 418 084 | 9 422 181 | 4 152 995 903 |
| | <i>13 484 075 912</i> | <i>9 424 906 061</i> | <i>4 059 169 851</i> | <i>8 468 228</i> | <i>4 050 701 623</i> |
| 10773 | 90 980 337 | 67 117 996 | 23 862 341 | 1 673 893 | 22 188 448 |
| | <i>78 920 118</i> | <i>59 351 606</i> | <i>19 568 512</i> | <i>1 652 743</i> | <i>17 915 769</i> |
| 10774 | 474 552 757 | 309 913 145 | 164 639 612 | 1 675 383 | 162 964 229 |
| | <i>157 250 386</i> | <i>80 764 114</i> | <i>76 486 272</i> | <i>1 249 919</i> | <i>75 236 353</i> |
| 10779 | 207 341 437 | 143 870 347 | 63 471 090 | 1 211 580 | 62 259 510 |
| | * | * | * | * | * |
| 10791 | * | * | * | * | * |
| 10792 | 416 923 290 | 254 528 648 | 162 394 642 | 1 133 046 | 161 261 596 |
| | <i>320 162 851</i> | <i>195 865 858</i> | <i>124 296 993</i> | <i>793 787</i> | <i>123 503 206</i> |
| 10793 | 1 595 509 465 | 941 707 726 | 653 801 739 | 4 517 237 | 649 284 502 |
| | <i>1 425 082 378</i> | <i>836 131 586</i> | <i>588 950 792</i> | <i>3 812 608</i> | <i>585 138 184</i> |
| 10794 | 1 985 302 262 | 1 305 398 749 | 679 903 513 | 8 217 297 | 671 686 216 |
| | <i>374 149 671</i> | <i>264 420 883</i> | <i>109 728 788</i> | <i>3 428 054</i> | <i>106 300 734</i> |

Catatan : angka yang tercetak miring: industri besar, yang tercetak tebal: total IBS, *: tidak dipublikasikan
Note: number in italic denote large industry, number in bold denote total large and medium industry, *: not publication

Tabel 9 Nilai Tambah menurut Kode Industri, 2010
Table Value Added by Industrial Code, 2010

| Nilai - Value (000 Rp) | | | | | |
|------------------------|------------------------------|------------------------|--------------------------------------|-----------------------|--------------------------------------|
| Kode Industri | Nilai Output | Biaya Input | Nilai Tambah (harga pasar) | Pajak Tak Langsung | Nilai Tambah (biaya faktor produksi) |
| <i>Industrial Code</i> | <i>Value of Gross Output</i> | <i>Input Cost</i> | <i>Value Added (at market price)</i> | <i>Indirect Tax</i> | <i>Value Added (at factor cost)</i> |
| (1) | (2) | (3) | (4) | (5) | (6) |
| 10799 | 196 474 417 | 127 505 288 | 68 969 129 | 1 592 682 | 67 376 447 |
| | <i>83 242 390</i> | <i>57 223 235</i> | <i>26 019 155</i> | <i>449 253</i> | <i>25 569 902</i> |
| 107 | 94 177 778 033 | 57 725 098 048 | 36 452 679 985 | 571 930 603 | 35 880 749 382 |
| | <i>86 586 366 284</i> | <i>52 719 763 666</i> | <i>33 866 602 618</i> | <i>512 471 302</i> | <i>33 354 131 316</i> |
| 10801 | 26 481 133 155 | 19 240 584 817 | 7 240 548 338 | 30 256 098 | 7 210 292 240 |
| | <i>24 458 235 224</i> | <i>17 664 891 237</i> | <i>6 793 343 987</i> | <i>24 826 984</i> | <i>6 768 517 003</i> |
| 10802 | 6 230 305 567 | 4 866 724 658 | 1 363 580 909 | 106 055 432 | 1 257 525 477 |
| | <i>4 223 990 947</i> | <i>3 330 601 840</i> | <i>893 389 107</i> | <i>105 228 293</i> | <i>788 160 814</i> |
| 108 | 32 711 438 722 | 24 107 309 475 | 8 604 129 247 | 136 311 530 | 8 467 817 717 |
| | <i>28 682 226 171</i> | <i>20 995 493 077</i> | <i>7 686 733 094</i> | <i>130 055 277</i> | <i>7 556 677 817</i> |
| 10 | 444 762 307 171 | 287 767 828 146 | 156 994 479 024 | 2 266 642 222 | 154 727 836 802 |
| | <i>395 858 688 191</i> | <i>251 148 036 352</i> | <i>144 710 651 838</i> | <i>1 921 547 578</i> | <i>142 789 104 260</i> |
| 11010 | 1 281 732 854 | 436 408 354 | 845 324 500 | 355 784 467 | 489 540 033 |
| | <i>1 165 160 463</i> | <i>410 636 232</i> | <i>754 524 231</i> | <i>349 224 429</i> | <i>405 299 802</i> |
| 11020 | 111 616 758 | 66 898 290 | 44 718 468 | 5 946 085 | 38 772 383 |
| | * | * | * | * | * |
| 11030 | * | * | * | * | * |
| | * | * | * | * | * |
| 11040 | 7 574 159 767 | 4 091 194 904 | 3 482 964 863 | 85 014 510 | 3 397 950 353 |
| | <i>5 888 001 833</i> | <i>3 465 025 441</i> | <i>2 422 976 392</i> | <i>83 186 480</i> | <i>2 339 789 912</i> |
| 11050 | 4 563 360 870 | 2 128 745 245 | 2 434 615 625 | 37 566 191 | 2 397 049 434 |
| | <i>3 186 712 966</i> | <i>1 605 345 041</i> | <i>1 581 367 925</i> | <i>19 606 817</i> | <i>1 561 761 108</i> |
| 11090 | 828 586 087 | 637 873 112 | 190 712 975 | 41 782 341 | 148 930 634 |
| | * | * | * | * | * |
| 110 | 15 460 497 035 | 7 972 427 326 | 7 488 069 709 | 526 742 344 | 6 961 327 365 |
| | <i>12 141 286 764</i> | <i>6 704 185 257</i> | <i>5 437 101 507</i> | <i>499 026 314</i> | <i>4 938 075 193</i> |
| 11 | 15 460 497 035 | 7 972 427 326 | 7 488 069 709 | 526 742 344 | 6 961 327 365 |
| | <i>12 141 286 764</i> | <i>6 704 185 257</i> | <i>5 437 101 507</i> | <i>499 026 314</i> | <i>4 938 075 193</i> |
| 12011 | 95 504 076 899 | 37 145 672 464 | 58 358 404 435 | 23 658 758 466 | 34 699 645 969 |
| | <i>93 564 036 395</i> | <i>36 400 630 980</i> | <i>57 163 405 415</i> | <i>23 618 554 143</i> | <i>33 544 851 272</i> |
| 12012 | 4 774 793 534 | 3 823 721 697 | 951 071 837 | 12 908 344 | 938 163 493 |
| | <i>4 536 886 295</i> | <i>3 650 003 742</i> | <i>886 882 553</i> | <i>1 406 214</i> | <i>885 476 339</i> |
| 12019 | 87 330 409 | 19 755 281 | 67 575 128 | 2 616 410 | 64 958 718 |
| | <i>68 370 671</i> | <i>13 161 618</i> | <i>55 209 053</i> | <i>2 355 056</i> | <i>52 853 997</i> |
| 12091 | 12 227 482 184 | 9 241 710 252 | 2 985 771 932 | 26 124 083 | 2 959 647 849 |
| | <i>11 095 541 217</i> | <i>8 396 392 393</i> | <i>2 699 148 824</i> | <i>23 103 709</i> | <i>2 676 045 115</i> |
| 12099 | 313 879 816 | 254 622 437 | 59 257 379 | 5 679 020 | 53 578 359 |
| | * | * | * | * | * |
| 120 | 112 907 562 842 | 50 485 482 131 | 62 422 080 711 | 23 706 086 323 | 38 715 994 388 |
| | <i>109 493 884 352</i> | <i>48 657 773 451</i> | <i>60 836 110 901</i> | <i>23 650 932 849</i> | <i>37 185 178 052</i> |

Catatan : angka yang tercetak miring: industri besar, yang tercetak tebal: total IBS, *: tidak dipublikasikan
Note: number in italic denote large industry, number in bold denote total large and medium industry, *: not publication

Tabel 9 Nilai Tambah menurut Kode Industri, 2010
Table Value Added by Industrial Code, 2010

| Nilai - Value (000 Rp) | | | | | |
|------------------------|------------------------------|-----------------------|--------------------------------------|-----------------------|--------------------------------------|
| Kode Industri | Nilai Output | Biaya Input | Nilai Tambah (harga pasar) | Pajak Tak Langsung | Nilai Tambah (biaya faktor produksi) |
| <i>Industrial Code</i> | <i>Value of Gross Output</i> | <i>Input Cost</i> | <i>Value Added (at market price)</i> | <i>Indirect Tax</i> | <i>Value Added (at factor cost)</i> |
| (1) | (2) | (3) | (4) | (5) | (6) |
| 12 | 112 907 562 842 | 50 485 482 131 | 62 422 080 711 | 23 706 086 323 | 38 715 994 388 |
| | <i>109 493 884 352</i> | <i>48 657 773 451</i> | <i>60 836 110 901</i> | <i>23 650 932 849</i> | <i>37 185 178 052</i> |
| 13111 | 681 306 191 | 439 254 774 | 242 051 417 | 22 951 158 | 219 100 259 |
| | <i>567 781 698</i> | <i>362 238 971</i> | <i>205 542 727</i> | <i>22 398 085</i> | <i>183 144 642</i> |
| 13112 | 18 901 622 380 | 13 008 798 953 | 5 892 823 427 | 185 190 645 | 5 707 632 782 |
| | <i>18 268 316 849</i> | <i>12 563 884 086</i> | <i>5 704 432 763</i> | <i>182 702 982</i> | <i>5 521 729 781</i> |
| 13113 | 6 573 111 619 | 5 057 804 327 | 1 515 307 292 | 17 208 117 | 1 498 099 175 |
| | <i>6 517 548 515</i> | <i>5 015 748 351</i> | <i>1 501 800 164</i> | <i>17 030 820</i> | <i>1 484 769 344</i> |
| 13121 | 34 348 697 955 | 21 470 009 638 | 12 878 688 317 | 66 836 528 | 12 811 851 789 |
| | <i>32 650 684 842</i> | <i>20 466 844 864</i> | <i>12 183 839 978</i> | <i>62 223 411</i> | <i>12 121 616 567</i> |
| 13122 | 76 541 843 | 42 090 821 | 34 451 022 | 118 710 | 34 332 312 |
| | <i>39 626 390</i> | <i>19 519 211</i> | <i>20 107 179</i> | <i>86 669</i> | <i>20 020 510</i> |
| 13131 | 7 929 969 186 | 5 296 830 573 | 2 633 138 613 | 53 357 781 | 2 579 780 832 |
| | <i>7 753 398 287</i> | <i>5 170 633 546</i> | <i>2 582 764 741</i> | <i>52 824 102</i> | <i>2 529 940 639</i> |
| 13132 | 11 777 293 122 | 8 841 943 873 | 2 935 349 249 | 14 127 126 | 2 921 222 123 |
| | <i>11 245 315 865</i> | <i>8 444 167 008</i> | <i>2 801 148 857</i> | <i>12 253 522</i> | <i>2 788 895 335</i> |
| 13133 | 9 792 510 025 | 4 567 875 201 | 5 224 634 824 | 69 635 234 | 5 154 999 590 |
| | <i>9 375 264 630</i> | <i>4 280 279 349</i> | <i>5 094 985 281</i> | <i>68 558 631</i> | <i>5 026 426 650</i> |
| 13134 | 1 319 014 392 | 842 243 538 | 476 770 854 | 3 411 718 | 473 359 136 |
| | <i>708 232 329</i> | <i>494 655 668</i> | <i>213 576 661</i> | <i>2 548 725</i> | <i>211 027 936</i> |
| 131 | 91 400 066 713 | 59 566 851 698 | 31 833 215 015 | 432 837 017 | 31 400 377 998 |
| | <i>87 126 169 405</i> | <i>56 817 971 054</i> | <i>30 308 198 351</i> | <i>420 626 947</i> | <i>29 887 571 404</i> |
| 13911 | 3 542 015 326 | 2 208 499 531 | 1 333 515 795 | 11 276 906 | 1 322 238 889 |
| | <i>3 272 820 438</i> | <i>2 037 517 982</i> | <i>1 235 302 456</i> | <i>9 816 739</i> | <i>1 225 485 717</i> |
| 13912 | 213 593 646 | 133 352 348 | 80 241 298 | 348 455 | 79 892 843 |
| | <i>186 229 639</i> | <i>120 012 739</i> | <i>66 216 900</i> | <i>310 002</i> | <i>65 906 898</i> |
| 13921 | 13 300 100 340 | 8 712 954 975 | 4 587 145 365 | 23 644 927 | 4 563 500 438 |
| | <i>13 028 212 511</i> | <i>8 544 547 098</i> | <i>4 483 665 413</i> | <i>23 042 922</i> | <i>4 460 622 491</i> |
| 13922 | 48 719 932 | 16 836 458 | 31 883 474 | 926 877 | 30 956 597 |
| | <i>12 362 198</i> | <i>3 541 904</i> | <i>8 820 294</i> | <i>213 046</i> | <i>8 607 248</i> |
| 13923 | 186 340 697 | 122 498 035 | 63 842 662 | 1 886 446 | 61 956 216 |
| | <i>47 318 932</i> | <i>24 730 342</i> | <i>22 588 590</i> | <i>1 556 344</i> | <i>21 032 246</i> |
| 13924 | 106 482 641 | 62 400 552 | 44 082 089 | 680 796 | 43 401 293 |
| | <i>54 864 265</i> | <i>41 124 711</i> | <i>13 739 554</i> | <i>66 270</i> | <i>13 673 284</i> |
| 13929 | 923 635 653 | 643 139 391 | 280 496 262 | 1 425 251 | 279 071 011 |
| | <i>866 673 028</i> | <i>599 477 404</i> | <i>267 195 624</i> | <i>1 038 429</i> | <i>266 157 195</i> |
| 13930 | 1 238 524 413 | 850 511 369 | 388 013 044 | 4 631 972 | 383 381 072 |
| | <i>1 120 464 069</i> | <i>759 247 988</i> | <i>361 216 081</i> | <i>4 563 032</i> | <i>356 653 049</i> |
| 13941 | 416 312 451 | 290 794 442 | 125 518 009 | 17 152 449 | 108 365 560 |
| | <i>246 180 168</i> | <i>167 085 276</i> | <i>79 094 892</i> | <i>15 835 595</i> | <i>63 259 297</i> |

Catatan : angka yang tercetak miring: industri besar, yang tercetak tebal: total IBS, *: tidak dipublikasikan
Note: number in italic denote large industry, number in bold denote total large and medium industry, *: not publication

Tabel 9 Nilai Tambah menurut Kode Industri, 2010
Table Value Added by Industrial Code, 2010

| Nilai - Value (000 Rp) | | | | | |
|------------------------|------------------------------|-----------------------|--------------------------------------|---------------------|--------------------------------------|
| Kode Industri | Nilai Output | Biaya Input | Nilai Tambah (harga pasar) | Pajak Tak Langsung | Nilai Tambah (biaya faktor produksi) |
| <i>Industrial Code</i> | <i>Value of Gross Output</i> | <i>Input Cost</i> | <i>Value Added (at market price)</i> | <i>Indirect Tax</i> | <i>Value Added (at factor cost)</i> |
| (1) | (2) | (3) | (4) | (5) | (6) |
| 13942 | 411 556 265 | 209 098 769 | 202 457 496 | 1 039 411 | 201 418 085 |
| | <i>301 985 153</i> | <i>149 919 196</i> | <i>152 065 957</i> | <i>33 095</i> | <i>152 032 862</i> |
| 13991 | 652 599 101 | 445 690 307 | 206 908 794 | 1 333 195 | 205 575 599 |
| | <i>589 060 193</i> | <i>414 272 754</i> | <i>174 787 439</i> | <i>905 121</i> | <i>173 882 318</i> |
| 13992 | 71 228 812 | 34 538 375 | 36 690 437 | 89 479 | 36 600 958 |
| | * | * | * | * | * |
| 13993 | 141 705 404 | 77 755 007 | 63 950 397 | 3 023 395 | 60 927 002 |
| | <i>112 595 607</i> | <i>57 843 951</i> | <i>54 751 656</i> | <i>2 876 179</i> | <i>51 875 477</i> |
| 13995 | * | * | * | * | * |
| | * | * | * | * | * |
| 13996 | * | * | * | * | * |
| | * | * | * | * | * |
| 13997 | 247 856 049 | 173 113 124 | 74 742 925 | 162 432 | 74 580 493 |
| | <i>59 722 422</i> | <i>42 407 138</i> | <i>17 315 284</i> | <i>18 786</i> | <i>17 296 498</i> |
| 13999 | 1 504 806 127 | 1 296 085 072 | 208 721 055 | 159 726 | 208 561 329 |
| | <i>1 438 958 389</i> | <i>1 242 966 022</i> | <i>195 992 367</i> | <i>121 529</i> | <i>195 870 838</i> |
| 139 | 23 177 696 982 | 15 387 746 144 | 7 789 950 838 | 69 281 554 | 7 720 669 284 |
| | <i>21 563 993 945</i> | <i>14 339 385 894</i> | <i>7 224 608 051</i> | <i>61 946 926</i> | <i>7 162 661 125</i> |
| 13 | 114 577 763 695 | 74 954 597 842 | 39 623 165 853 | 502 118 571 | 39 121 047 282 |
| | <i>108 690 163 350</i> | <i>71 157 356 948</i> | <i>37 532 806 402</i> | <i>482 573 873</i> | <i>37 050 232 529</i> |
| 14111 | 55 802 469 247 | 28 234 592 964 | 27 567 876 283 | 185 222 927 | 27 382 653 356 |
| | <i>51 370 521 342</i> | <i>25 778 561 555</i> | <i>25 591 959 787</i> | <i>175 084 344</i> | <i>25 416 875 443</i> |
| 14112 | 621 130 047 | 308 263 805 | 312 866 242 | 1 765 534 | 311 100 708 |
| | <i>547 748 683</i> | <i>265 904 204</i> | <i>281 844 479</i> | <i>1 746 460</i> | <i>280 098 019</i> |
| 14120 | 17 440 940 | 2 903 183 | 14 537 757 | 455 957 | 14 081 800 |
| | * | * | * | * | * |
| 14131 | 915 945 323 | 484 287 458 | 431 657 865 | 2 421 631 | 429 236 234 |
| | <i>557 900 922</i> | <i>288 426 546</i> | <i>269 474 376</i> | <i>2 192 859</i> | <i>267 281 517</i> |
| 14132 | 493 857 585 | 332 991 327 | 160 866 258 | 1 242 175 | 159 624 083 |
| | <i>482 264 168</i> | <i>327 524 475</i> | <i>154 739 693</i> | <i>1 171 687</i> | <i>153 568 006</i> |
| 141 | 57 850 843 142 | 29 363 038 737 | 28 487 804 405 | 191 108 224 | 28 296 696 181 |
| | <i>52 967 182 883</i> | <i>26 662 015 656</i> | <i>26 305 167 227</i> | <i>180 625 472</i> | <i>26 124 541 755</i> |
| 14200 | * | * | * | * | * |
| | * | * | * | * | * |
| 142 | * | * | * | * | * |
| | * | * | * | * | * |
| 14301 | 4 846 201 096 | 2 531 125 371 | 2 315 075 725 | 17 245 368 | 2 297 830 357 |
| | <i>4 244 222 833</i> | <i>2 226 327 803</i> | <i>2 017 895 030</i> | <i>16 328 231</i> | <i>2 001 566 799</i> |
| 14302 | 100 167 484 | 32 416 048 | 67 751 436 | 936 048 | 66 815 388 |
| | <i>18 793 125</i> | <i>1 651 729</i> | <i>17 141 396</i> | <i>257 221</i> | <i>16 884 175</i> |

Catatan : angka yang tercetak miring: industri besar, yang tercetak tebal: total IBS, *: tidak dipublikasikan
Note: number in italic denote large industry, number in bold denote total large and medium industry, *: not publication

Tabel 9 Nilai Tambah menurut Kode Industri, 2010
Table Value Added by Industrial Code, 2010

| Nilai - Value (000 Rp) | | | | | |
|------------------------|------------------------------|-----------------------|--------------------------------------|---------------------|--------------------------------------|
| Kode Industri | Nilai Output | Biaya Input | Nilai Tambah (harga pasar) | Pajak Tak Langsung | Nilai Tambah (biaya faktor produksi) |
| <i>Industrial Code</i> | <i>Value of Gross Output</i> | <i>Input Cost</i> | <i>Value Added (at market price)</i> | <i>Indirect Tax</i> | <i>Value Added (at factor cost)</i> |
| (1) | (2) | (3) | (4) | (5) | (6) |
| 14303 | 773 710 205 | 521 867 656 | 251 842 549 | 849 764 | 250 992 785 |
| | <i>714 238 135</i> | <i>486 316 954</i> | <i>227 921 181</i> | <i>698 553</i> | <i>227 222 628</i> |
| 143 | 5 720 078 785 | 3 085 409 075 | 2 634 669 710 | 19 031 180 | 2 615 638 530 |
| | <i>4 977 254 093</i> | <i>2 714 296 486</i> | <i>2 262 957 607</i> | <i>17 284 005</i> | <i>2 245 673 602</i> |
| 14 | 63 573 552 197 | 32 449 760 859 | 31 123 791 338 | 210 142 068 | 30 913 649 270 |
| | <i>57 947 067 246</i> | <i>29 377 625 189</i> | <i>28 569 442 057</i> | <i>197 912 141</i> | <i>28 371 529 916</i> |
| 15111 | 31 637 784 | 21 916 752 | 9 721 032 | 118 352 | 9 602 680 |
| 15112 | 1 678 187 183 | 1 287 698 361 | 390 488 822 | 6 297 554 | 384 191 268 |
| | <i>1 226 861 181</i> | <i>949 110 594</i> | <i>277 750 587</i> | <i>4 266 755</i> | <i>273 483 832</i> |
| 15114 | 198 645 021 | 130 464 406 | 68 180 615 | 2 950 345 | 65 230 270 |
| | <i>110 821 564</i> | <i>73 416 834</i> | <i>37 404 730</i> | <i>1 386 760</i> | <i>36 017 970</i> |
| 15121 | 1 315 342 009 | 776 445 763 | 538 896 246 | 4 461 422 | 534 434 824 |
| | <i>1 098 264 861</i> | <i>655 856 132</i> | <i>442 408 729</i> | <i>3 404 932</i> | <i>439 003 797</i> |
| 15122 | 144 520 926 | 108 552 362 | 35 968 564 | 10 235 587 | 25 732 977 |
| | * | * | * | * | * |
| 15129 | 521 350 234 | 332 112 307 | 189 237 927 | 5 215 041 | 184 022 886 |
| | <i>515 571 145</i> | <i>328 723 693</i> | <i>186 847 452</i> | <i>5 190 881</i> | <i>181 656 571</i> |
| 151 | 3 889 683 157 | 2 657 189 951 | 1 232 493 206 | 29 278 301 | 1 203 214 905 |
| | <i>3 081 611 446</i> | <i>2 105 859 463</i> | <i>975 751 983</i> | <i>24 412 915</i> | <i>951 339 068</i> |
| 15201 | 11 792 401 804 | 7 548 957 441 | 4 243 444 363 | 54 733 919 | 4 188 710 444 |
| | <i>11 104 447 368</i> | <i>7 147 124 228</i> | <i>3 957 323 140</i> | <i>52 230 891</i> | <i>3 905 092 249</i> |
| 15202 | 18 586 374 876 | 9 101 298 165 | 9 485 076 711 | 34 694 593 | 9 450 382 118 |
| | <i>18 505 367 971</i> | <i>9 057 941 456</i> | <i>9 447 426 515</i> | <i>34 244 067</i> | <i>9 413 182 448</i> |
| 15203 | 517 808 427 | 344 384 542 | 173 423 885 | 1 429 326 | 171 994 559 |
| | <i>448 056 224</i> | <i>301 042 926</i> | <i>147 013 298</i> | <i>1 077 747</i> | <i>145 935 551</i> |
| 15209 | 1 450 057 187 | 906 169 301 | 543 887 886 | 12 841 982 | 531 045 904 |
| | <i>1 393 985 343</i> | <i>878 184 192</i> | <i>515 801 151</i> | <i>12 730 363</i> | <i>503 070 788</i> |
| 152 | 32 346 642 294 | 17 900 809 449 | 14 445 832 845 | 103 699 820 | 14 342 133 025 |
| | <i>31 451 856 906</i> | <i>17 384 292 802</i> | <i>14 067 564 104</i> | <i>100 283 068</i> | <i>13 967 281 036</i> |
| 15 | 36 236 325 451 | 20 557 999 400 | 15 678 326 051 | 132 978 121 | 15 545 347 930 |
| | <i>34 533 468 352</i> | <i>19 490 152 265</i> | <i>15 043 316 087</i> | <i>124 695 983</i> | <i>14 918 620 104</i> |
| 16101 | 3 791 658 736 | 2 508 719 277 | 1 282 939 459 | 32 945 677 | 1 249 993 782 |
| | <i>2 708 416 487</i> | <i>1 849 331 615</i> | <i>859 084 872</i> | <i>27 665 655</i> | <i>831 419 217</i> |
| 16102 | 2 240 303 891 | 1 586 944 406 | 653 359 485 | 4 911 463 | 648 448 022 |
| | <i>2 022 388 977</i> | <i>1 438 501 598</i> | <i>583 887 379</i> | <i>4 323 102</i> | <i>579 564 277</i> |
| 16103 | 141 254 444 | 76 921 027 | 64 333 417 | 1 460 145 | 62 873 272 |
| | * | * | * | * | * |
| 16104 | 234 308 556 | 158 853 366 | 75 455 190 | 1 886 857 | 73 568 333 |
| | <i>156 381 202</i> | <i>116 390 792</i> | <i>39 990 410</i> | <i>666 622</i> | <i>39 323 788</i> |

Catatan : angka yang tercetak miring: industri besar, yang tercetak tebal: total IBS, *: tidak dipublikasikan
Note: number in italic denote large industry, number in bold denote total large and medium industry, *: not publication

Tabel 9 Nilai Tambah menurut Kode Industri, 2010
Table Value Added by Industrial Code, 2010

| Nilai - Value (000 Rp) | | | | | |
|------------------------|------------------------------|-----------------------|--------------------------------------|---------------------|--------------------------------------|
| Kode Industri | Nilai Output | Biaya Input | Nilai Tambah (harga pasar) | Pajak Tak Langsung | Nilai Tambah (biaya faktor produksi) |
| <i>Industrial Code</i> | <i>Value of Gross Output</i> | <i>Input Cost</i> | <i>Value Added (at market price)</i> | <i>Indirect Tax</i> | <i>Value Added (at factor cost)</i> |
| (1) | (2) | (3) | (4) | (5) | (6) |
| 161 | 6 407 525 627 | 4 331 438 076 | 2 076 087 551 | 41 204 142 | 2 034 883 409 |
| | <i>4 903 715 396</i> | <i>3 415 610 506</i> | <i>1 488 104 890</i> | <i>32 873 825</i> | <i>1 455 231 065</i> |
| 16211 | 7 803 949 580 | 4 981 371 503 | 2 822 578 077 | 120 762 274 | 2 701 815 803 |
| | <i>7 767 486 559</i> | <i>4 959 972 344</i> | <i>2 807 514 215</i> | <i>120 639 512</i> | <i>2 686 874 703</i> |
| 16212 | 10 268 206 819 | 5 669 588 430 | 4 598 618 389 | 37 905 406 | 4 560 712 983 |
| | <i>9 951 686 990</i> | <i>5 498 018 041</i> | <i>4 453 668 949</i> | <i>37 167 268</i> | <i>4 416 501 681</i> |
| 16213 | 2 121 096 275 | 1 324 850 171 | 796 246 104 | 10 949 784 | 785 296 320 |
| | <i>1 845 677 170</i> | <i>1 166 909 824</i> | <i>678 767 346</i> | <i>9 232 117</i> | <i>669 535 229</i> |
| 16214 | 622 992 013 | 430 934 725 | 192 057 288 | 6 019 864 | 186 037 424 |
| | <i>546 261 235</i> | <i>374 910 539</i> | <i>171 350 696</i> | <i>5 598 794</i> | <i>165 751 902</i> |
| 16221 | 6 718 392 623 | 4 197 705 324 | 2 520 687 299 | 13 783 796 | 2 506 903 503 |
| | <i>5 770 457 094</i> | <i>3 634 791 611</i> | <i>2 135 665 483</i> | <i>9 940 619</i> | <i>2 125 724 864</i> |
| 16222 | 117 850 836 | 63 902 407 | 53 948 429 | 394 275 | 53 554 154 |
| | <i>74 594 941</i> | <i>35 978 822</i> | <i>38 616 119</i> | <i>170 284</i> | <i>38 445 835</i> |
| 16230 | 577 278 304 | 409 549 896 | 167 728 408 | 468 188 | 167 260 220 |
| | <i>491 347 237</i> | <i>352 270 243</i> | <i>139 076 994</i> | <i>315 950</i> | <i>138 761 044</i> |
| 16291 | 299 897 070 | 151 711 526 | 148 185 544 | 2 375 312 | 145 810 232 |
| | <i>151 605 092</i> | <i>68 593 068</i> | <i>83 012 024</i> | <i>1 050 085</i> | <i>81 961 939</i> |
| 16292 | 61 996 385 | 29 991 180 | 32 005 205 | 182 376 | 31 822 829 |
| | <i>24 034 745</i> | <i>10 754 603</i> | <i>13 280 142</i> | <i>21 970</i> | <i>13 258 172</i> |
| 16293 | 692 914 747 | 326 579 133 | 366 335 614 | 2 177 572 | 364 158 042 |
| | <i>574 498 214</i> | <i>279 563 652</i> | <i>294 934 562</i> | <i>1 369 736</i> | <i>293 564 826</i> |
| 16294 | 121 243 821 | 55 987 592 | 65 256 229 | 372 490 | 64 883 739 |
| | <i>87 971 081</i> | <i>36 916 925</i> | <i>51 054 156</i> | <i>197 630</i> | <i>50 856 526</i> |
| 16295 | 359 947 571 | 237 554 664 | 122 392 907 | 2 882 051 | 119 510 856 |
| | <i>199 341 776</i> | <i>131 617 300</i> | <i>67 724 476</i> | <i>1 031 471</i> | <i>66 693 005</i> |
| 16299 | 929 624 409 | 592 075 612 | 337 548 797 | 1 081 472 | 336 467 325 |
| | <i>818 498 593</i> | <i>520 999 649</i> | <i>297 498 944</i> | <i>590 700</i> | <i>296 908 244</i> |
| 162 | 30 695 390 453 | 18 471 802 163 | 12 223 588 290 | 199 354 860 | 12 024 233 430 |
| | <i>28 303 460 727</i> | <i>17 071 296 621</i> | <i>11 232 164 106</i> | <i>187 326 136</i> | <i>11 044 837 970</i> |
| 16 | 37 102 916 080 | 22 803 240 239 | 14 299 675 841 | 240 559 002 | 14 059 116 839 |
| | <i>33 207 176 123</i> | <i>20 486 907 127</i> | <i>12 720 268 996</i> | <i>220 199 961</i> | <i>12 500 069 035</i> |
| 17011 | 36 464 449 512 | 25 383 095 416 | 11 081 354 096 | 103 679 900 | 10 977 674 196 |
| | <i>36 460 729 082</i> | <i>25 380 797 654</i> | <i>11 079 931 428</i> | <i>103 649 323</i> | <i>10 976 282 105</i> |
| 17012 | 43 305 994 567 | 20 765 100 837 | 22 540 893 730 | 27 146 500 | 22 513 747 230 |
| | <i>43 194 265 200</i> | <i>20 693 467 782</i> | <i>22 500 797 418</i> | <i>26 973 250</i> | <i>22 473 824 168</i> |
| 17013 | * | * | * | * | * |
| | * | * | * | * | * |
| 17014 | 253 806 785 | 99 416 624 | 154 390 161 | 1 144 383 | 153 245 778 |
| | <i>247 408 722</i> | <i>96 990 881</i> | <i>150 417 841</i> | <i>1 106 717</i> | <i>149 311 124</i> |

Catatan : angka yang tercetak miring: industri besar, yang tercetak tebal: total IBS, *: tidak dipublikasikan
Note: number in italic denote large industry, number in bold denote total large and medium industry, *: not publication

Tabel 9 Nilai Tambah menurut Kode Industri, 2010
Table Value Added by Industrial Code, 2010

| Nilai - Value (000 Rp) | | | | | |
|------------------------|------------------------------|-----------------------|--------------------------------------|---------------------|--------------------------------------|
| Kode Industri | Nilai Output | Biaya Input | Nilai Tambah (harga pasar) | Pajak Tak Langsung | Nilai Tambah (biaya faktor produksi) |
| <i>Industrial Code</i> | <i>Value of Gross Output</i> | <i>Input Cost</i> | <i>Value Added (at market price)</i> | <i>Indirect Tax</i> | <i>Value Added (at factor cost)</i> |
| (1) | (2) | (3) | (4) | (5) | (6) |
| 17019 | 4 043 770 585 | 2 701 544 009 | 1 342 226 576 | 29 203 750 | 1 313 022 826 |
| | <i>3 293 034 539</i> | <i>2 193 636 637</i> | <i>1 099 397 902</i> | <i>18 765 900</i> | <i>1 080 632 002</i> |
| 17021 | 7 881 571 878 | 5 706 550 978 | 2 175 020 900 | 57 866 229 | 2 117 154 671 |
| | <i>7 392 205 255</i> | <i>5 367 543 376</i> | <i>2 024 661 879</i> | <i>56 233 710</i> | <i>1 968 428 169</i> |
| 17022 | 15 492 270 758 | 11 687 464 165 | 3 804 806 593 | 82 797 196 | 3 722 009 397 |
| | <i>13 887 801 308</i> | <i>10 513 939 801</i> | <i>3 373 861 507</i> | <i>77 037 362</i> | <i>3 296 824 145</i> |
| 17091 | 3 416 525 759 | 1 774 013 525 | 1 642 512 234 | 29 936 760 | 1 612 575 474 |
| | <i>3 188 187 565</i> | <i>1 630 566 302</i> | <i>1 557 621 263</i> | <i>28 463 947</i> | <i>1 529 157 316</i> |
| 17099 | 732 634 577 | 318 005 814 | 414 628 763 | 12 447 865 | 402 180 898 |
| | <i>359 892 282</i> | <i>116 937 495</i> | <i>242 954 787</i> | <i>10 988 419</i> | <i>231 966 368</i> |
| 170 | 111 629 250 936 | 68 461 213 764 | 43 168 037 172 | 344 222 583 | 42 823 814 589 |
| | <i>108 061 750 468</i> | <i>66 019 902 324</i> | <i>42 041 848 144</i> | <i>323 218 628</i> | <i>41 718 629 516</i> |
| 17 | 111 629 250 936 | 68 461 213 764 | 43 168 037 172 | 344 222 583 | 42 823 814 589 |
| | <i>108 061 750 468</i> | <i>66 019 902 324</i> | <i>42 041 848 144</i> | <i>323 218 628</i> | <i>41 718 629 516</i> |
| 18111 | 9 402 679 082 | 2 836 140 652 | 6 566 538 430 | 58 392 275 | 6 508 146 155 |
| | <i>5 057 915 605</i> | <i>2 121 939 753</i> | <i>2 935 975 852</i> | <i>36 015 783</i> | <i>2 899 960 069</i> |
| 18112 | 3 660 602 955 | 853 138 003 | 2 807 464 952 | 292 938 | 2 807 172 014 |
| | <i>3 633 438 110</i> | <i>845 427 354</i> | <i>2 788 010 756</i> | <i>112 845</i> | <i>2 787 897 911</i> |
| 18120 | 2 295 369 713 | 937 286 317 | 1 358 083 396 | 44 779 012 | 1 313 304 384 |
| | <i>2 144 001 237</i> | <i>877 615 296</i> | <i>1 266 385 941</i> | <i>43 677 721</i> | <i>1 222 708 220</i> |
| 181 | 15 358 651 750 | 4 626 564 972 | 10 732 086 778 | 103 464 225 | 10 628 622 553 |
| | <i>10 835 354 952</i> | <i>3 844 982 403</i> | <i>6 990 372 549</i> | <i>79 806 349</i> | <i>6 910 566 200</i> |
| 18201 | 18 767 009 | 11 729 304 | 7 037 705 | 51 000 | 6 986 705 |
| 18202 | * | * | * | * | * |
| 182 | 19 842 926 | 12 130 545 | 7 712 381 | 51 000 | 7 661 381 |
| 18 | 15 378 494 676 | 4 638 695 517 | 10 739 799 159 | 103 515 225 | 10 636 283 934 |
| | <i>10 835 354 952</i> | <i>3 844 982 403</i> | <i>6 990 372 549</i> | <i>79 806 349</i> | <i>6 910 566 200</i> |
| 19100 | 44 483 566 | 30 650 970 | 13 832 596 | 283 871 | 13 548 725 |
| | * | * | * | * | * |
| 191 | 44 483 566 | 30 650 970 | 13 832 596 | 283 871 | 13 548 725 |
| | * | * | * | * | * |
| 19211 | 133 160 511 | 99 834 268 | 33 326 243 | 2 336 312 | 30 989 931 |
| | <i>91 858 664</i> | <i>66 975 406</i> | <i>24 883 258</i> | <i>1 811 969</i> | <i>23 071 289</i> |
| 19212 | 222 361 253 | 50 235 652 | 172 125 601 | 133 919 | 171 991 682 |
| | * | * | * | * | * |
| 19213 | 601 171 978 | 128 446 744 | 472 725 234 | 1 055 828 | 471 669 406 |
| | <i>234 660 370</i> | <i>9 217 296</i> | <i>225 443 074</i> | <i>883 894</i> | <i>224 559 180</i> |
| 19214 | * | * | * | * | * |
| 19291 | 5 365 493 625 | 3 727 924 431 | 1 637 569 194 | 5 725 040 | 1 631 844 154 |
| | <i>5 158 125 411</i> | <i>3 592 572 097</i> | <i>1 565 553 314</i> | <i>2 419 710</i> | <i>1 563 133 604</i> |

Catatan : angka yang tercetak miring: industri besar, yang tercetak tebal: total IBS, *: tidak dipublikasikan
Note: number in italic denote large industry, number in bold denote total large and medium industry, *: not publication

Tabel 9 Nilai Tambah menurut Kode Industri, 2010
Table Value Added by Industrial Code, 2010

| Nilai - Value (000 Rp) | | | | | |
|------------------------|------------------------------|------------------------|--------------------------------------|----------------------|--------------------------------------|
| Kode Industri | Nilai Output | Biaya Input | Nilai Tambah (harga pasar) | Pajak Tak Langsung | Nilai Tambah (biaya faktor produksi) |
| <i>Industrial Code</i> | <i>Value of Gross Output</i> | <i>Input Cost</i> | <i>Value Added (at market price)</i> | <i>Indirect Tax</i> | <i>Value Added (at factor cost)</i> |
| (1) | (2) | (3) | (4) | (5) | (6) |
| 19292 | 32 246 059 | 18 757 330 | 13 488 729 | 97 370 | 13 391 359 |
| | * | * | * | * | * |
| 192 | 6 355 712 426 | 4 026 052 125 | 2 329 660 301 | 9 354 869 | 2 320 305 432 |
| | <i>5 595 864 735</i> | <i>3 690 504 522</i> | <i>1 905 360 213</i> | <i>5 198 443</i> | <i>1 900 161 770</i> |
| 19 | 6 400 195 992 | 4 056 703 095 | 2 343 492 897 | 9 638 740 | 2 333 854 157 |
| | <i>5 621 505 310</i> | <i>3 707 194 206</i> | <i>1 914 311 104</i> | <i>5 299 177</i> | <i>1 909 011 927</i> |
| 20111 | 7 617 092 425 | 5 492 473 769 | 2 124 618 656 | 92 606 143 | 2 032 012 513 |
| | <i>6 909 754 129</i> | <i>4 903 197 564</i> | <i>2 006 556 565</i> | <i>77 854 899</i> | <i>1 928 701 666</i> |
| 20112 | 10 047 580 119 | 3 340 524 467 | 6 707 055 652 | 275 170 535 | 6 431 885 117 |
| | <i>8 982 878 799</i> | <i>2 843 313 972</i> | <i>6 139 564 827</i> | <i>265 166 368</i> | <i>5 874 398 459</i> |
| 20113 | 1 169 965 289 | 878 044 602 | 291 920 687 | 3 157 159 | 288 763 528 |
| | * | * | * | * | * |
| 20114 | 2 820 377 077 | 2 181 743 749 | 638 633 328 | 6 637 955 | 631 995 373 |
| | <i>1 912 982 403</i> | <i>1 544 844 182</i> | <i>368 138 221</i> | <i>1 872 061</i> | <i>366 266 160</i> |
| 20115 | 3 725 713 082 | 2 765 550 408 | 960 162 674 | 13 087 806 | 947 074 868 |
| | <i>2 050 801 075</i> | <i>1 718 288 812</i> | <i>332 512 263</i> | <i>8 078 100</i> | <i>324 434 163</i> |
| 20116 | 1 406 629 168 | 916 937 600 | 489 691 568 | 19 132 723 | 470 558 845 |
| | <i>789 556 313</i> | <i>565 313 426</i> | <i>224 242 887</i> | <i>8 374 086</i> | <i>215 868 801</i> |
| 20117 | 3 902 451 493 | 2 224 898 890 | 1 677 552 603 | 350 958 483 | 1 326 594 120 |
| | <i>2 970 093 502</i> | <i>1 768 139 854</i> | <i>1 201 953 648</i> | <i>107 678 054</i> | <i>1 094 275 594</i> |
| 20118 | 20 970 360 210 | 14 741 130 923 | 6 229 229 287 | 43 391 026 | 6 185 838 261 |
| | <i>16 434 965 702</i> | <i>11 687 731 872</i> | <i>4 747 233 830</i> | <i>14 588 552</i> | <i>4 732 645 278</i> |
| 20119 | 13 585 809 733 | 10 037 523 359 | 3 548 286 374 | 115 540 583 | 3 432 745 791 |
| | <i>13 026 791 032</i> | <i>9 581 049 584</i> | <i>3 445 741 448</i> | <i>112 541 679</i> | <i>3 333 199 769</i> |
| 20121 | 7 390 718 713 | 4 621 553 624 | 2 769 165 089 | 58 558 607 | 2 710 606 482 |
| | <i>6 523 481 186</i> | <i>3 916 164 801</i> | <i>2 607 316 385</i> | <i>54 802 636</i> | <i>2 552 513 749</i> |
| 20122 | 16 498 490 921 | 6 722 657 794 | 9 775 833 127 | 48 081 646 | 9 727 751 481 |
| | <i>15 915 875 257</i> | <i>6 257 121 292</i> | <i>9 658 753 965</i> | <i>47 826 145</i> | <i>9 610 927 820</i> |
| 20123 | 2 474 417 683 | 1 148 422 807 | 1 325 994 876 | 165 783 333 | 1 160 211 543 |
| | <i>2 029 616 938</i> | <i>736 870 005</i> | <i>1 292 746 933</i> | <i>165 481 519</i> | <i>1 127 265 414</i> |
| 20124 | * | * | * | * | * |
| | * | * | * | * | * |
| 20129 | 22 654 080 | 10 799 964 | 11 854 116 | 798 363 | 11 055 753 |
| 20131 | 102 494 103 651 | 80 017 037 283 | 22 477 066 368 | 94 597 307 | 22 382 469 061 |
| | <i>8 081 741 030</i> | <i>6 164 437 865</i> | <i>1 917 303 165</i> | <i>89 040 600</i> | <i>1 828 262 565</i> |
| 20132 | 326 821 874 | 281 092 032 | 45 729 842 | 3 377 867 | 42 351 975 |
| | <i>55 547 794</i> | <i>23 152 804</i> | <i>32 394 990</i> | <i>1 839 085</i> | <i>30 555 905</i> |
| 201 | 194 525 659 738 | 135 443 040 193 | 59 082 619 545 | 1 292 642 220 | 57 789 977 325 |
| | <i>85 820 002 268</i> | <i>51 819 414 537</i> | <i>34 000 587 731</i> | <i>956 962 335</i> | <i>33 043 625 396</i> |

Catatan : angka yang tercetak miring: industri besar, yang tercetak tebal: total IBS, *: tidak dipublikasikan
Note: number in italic denote large industry, number in bold denote total large and medium industry, *: not publication

Tabel 9 Nilai Tambah menurut Kode Industri, 2010
Table Value Added by Industrial Code, 2010

| Nilai - Value (000 Rp) | | | | | |
|------------------------|------------------------------|------------------------|--------------------------------------|----------------------|--------------------------------------|
| Kode Industri | Nilai Output | Biaya Input | Nilai Tambah (harga pasar) | Pajak Tak Langsung | Nilai Tambah (biaya faktor produksi) |
| <i>Industrial Code</i> | <i>Value of Gross Output</i> | <i>Input Cost</i> | <i>Value Added (at market price)</i> | <i>Indirect Tax</i> | <i>Value Added (at factor cost)</i> |
| (1) | (2) | (3) | (4) | (5) | (6) |
| 20211 | 755 390 788 | 394 986 229 | 360 404 559 | 7 736 375 | 352 668 184 |
| | <i>526 842 098</i> | <i>345 858 754</i> | <i>180 983 344</i> | <i>7 736 375</i> | <i>173 246 969</i> |
| 20212 | 4 424 090 243 | 1 710 032 374 | 2 714 057 869 | 3 496 857 | 2 710 561 012 |
| | <i>4 059 501 570</i> | <i>1 539 343 429</i> | <i>2 520 158 141</i> | <i>2 201 199</i> | <i>2 517 956 942</i> |
| 20214 | 18 679 418 | 11 612 748 | 7 066 670 | 1 180 | 7 065 490 |
| 20221 | 5 830 787 188 | 3 832 495 870 | 1 998 291 318 | 52 840 464 | 1 945 450 854 |
| | <i>4 816 076 854</i> | <i>3 172 140 765</i> | <i>1 643 936 089</i> | <i>48 754 624</i> | <i>1 595 181 465</i> |
| 20222 | 98 236 128 | 66 511 242 | 31 724 886 | 46 450 | 31 678 436 |
| | * | * | * | * | * |
| 20223 | * | * | * | * | * |
| 20231 | 4 310 379 326 | 2 618 703 816 | 1 691 675 510 | 29 399 403 | 1 662 276 107 |
| | <i>4 070 570 783</i> | <i>2 462 808 221</i> | <i>1 607 762 562</i> | <i>26 273 626</i> | <i>1 581 488 936</i> |
| 20232 | 8 898 979 752 | 2 777 606 627 | 6 121 373 125 | 149 221 590 | 5 972 151 535 |
| | <i>7 425 813 199</i> | <i>2 381 889 495</i> | <i>5 043 923 704</i> | <i>144 613 866</i> | <i>4 899 309 838</i> |
| 20291 | 3 037 069 816 | 2 299 479 425 | 737 590 391 | 29 080 894 | 708 509 497 |
| | <i>1 907 386 525</i> | <i>1 496 815 135</i> | <i>410 571 390</i> | <i>27 860 570</i> | <i>382 710 820</i> |
| 20292 | 774 747 953 | 182 008 477 | 592 739 476 | 69 445 771 | 523 293 705 |
| | * | * | * | * | * |
| 20293 | 753 570 872 | 573 082 496 | 180 488 376 | 2 713 542 | 177 774 834 |
| | <i>492 249 465</i> | <i>370 118 702</i> | <i>122 130 763</i> | <i>32 500</i> | <i>122 098 263</i> |
| 20294 | 637 055 235 | 431 476 245 | 205 578 990 | 1 832 063 | 203 746 927 |
| | <i>295 232 077</i> | <i>220 427 473</i> | <i>74 804 604</i> | <i>480 454</i> | <i>74 324 150</i> |
| 20295 | 595 192 644 | 424 095 645 | 171 096 999 | 435 172 | 170 661 827 |
| | <i>585 643 438</i> | <i>416 885 126</i> | <i>168 758 312</i> | <i>364 664</i> | <i>168 393 648</i> |
| 20299 | 5 722 546 053 | 3 521 698 248 | 2 200 847 805 | 23 353 643 | 2 177 494 162 |
| | <i>4 973 009 749</i> | <i>3 071 214 926</i> | <i>1 901 794 823</i> | <i>6 080 132</i> | <i>1 895 714 691</i> |
| 202 | 35 863 467 828 | 18 847 798 752 | 17 015 669 076 | 369 603 404 | 16 646 065 672 |
| | <i>29 942 510 573</i> | <i>15 672 094 384</i> | <i>14 270 416 189</i> | <i>333 864 419</i> | <i>13 936 551 770</i> |
| 20301 | 7 936 434 533 | 5 905 101 835 | 2 031 332 698 | 24 041 187 | 2 007 291 511 |
| | <i>7 901 272 670</i> | <i>5 881 979 920</i> | <i>2 019 292 750</i> | <i>23 470 914</i> | <i>1 995 821 836</i> |
| 20302 | 9 409 481 078 | 4 241 562 260 | 5 167 918 818 | 16 895 376 | 5 151 023 442 |
| | <i>9 334 707 402</i> | <i>4 219 041 915</i> | <i>5 115 665 487</i> | <i>15 954 538</i> | <i>5 099 710 949</i> |
| 203 | 17 345 915 611 | 10 146 664 095 | 7 199 251 516 | 40 936 563 | 7 158 314 953 |
| | <i>17 235 980 072</i> | <i>10 101 021 835</i> | <i>7 134 958 237</i> | <i>39 425 452</i> | <i>7 095 532 785</i> |
| 20 | 247 735 043 177 | 164 437 503 040 | 83 297 540 137 | 1 703 182 187 | 81 594 357 950 |
| | <i>132 998 492 913</i> | <i>77 592 530 756</i> | <i>55 405 962 157</i> | <i>1 330 252 206</i> | <i>54 075 709 951</i> |
| 21011 | 2 214 419 634 | 1 007 144 708 | 1 207 274 926 | 97 494 402 | 1 109 780 524 |
| | <i>1 787 451 636</i> | <i>827 084 710</i> | <i>960 366 926</i> | <i>92 896 522</i> | <i>867 470 404</i> |
| 21012 | 68 473 502 739 | 31 922 292 480 | 36 551 210 259 | 372 972 849 | 36 178 237 410 |
| | <i>66 453 470 449</i> | <i>30 990 056 126</i> | <i>35 463 414 323</i> | <i>368 736 341</i> | <i>35 094 677 982</i> |

Catatan : angka yang tercetak miring: industri besar, yang tercetak tebal: total IBS, *: tidak dipublikasikan
Note: number in italic denote large industry, number in bold denote total large and medium industry, *: not publication

Tabel 9 Nilai Tambah menurut Kode Industri, 2010
Table Value Added by Industrial Code, 2010

| Nilai - Value (000 Rp) | | | | | |
|------------------------|------------------------------|-----------------------|--------------------------------------|----------------------|--------------------------------------|
| Kode Industri | Nilai Output | Biaya Input | Nilai Tambah (harga pasar) | Pajak Tak Langsung | Nilai Tambah (biaya faktor produksi) |
| <i>Industrial Code</i> | <i>Value of Gross Output</i> | <i>Input Cost</i> | <i>Value Added (at market price)</i> | <i>Indirect Tax</i> | <i>Value Added (at factor cost)</i> |
| (1) | (2) | (3) | (4) | (5) | (6) |
| 21021 | 48 313 266 | 29 979 358 | 18 333 908 | 184 007 | 18 149 901 |
| | * | * | * | * | * |
| 21022 | 1 561 598 356 | 764 704 352 | 796 894 004 | 66 337 862 | 730 556 142 |
| | <i>1 448 922 298</i> | <i>706 824 781</i> | <i>742 097 517</i> | <i>65 623 694</i> | <i>676 473 823</i> |
| 210 | 72 297 833 995 | 33 724 120 898 | 38 573 713 097 | 536 989 120 | 38 036 723 977 |
| | <i>69 704 873 916</i> | <i>32 534 036 981</i> | <i>37 170 836 935</i> | <i>527 269 477</i> | <i>36 643 567 458</i> |
| 21 | 72 297 833 995 | 33 724 120 898 | 38 573 713 097 | 536 989 120 | 38 036 723 977 |
| | <i>69 704 873 916</i> | <i>32 534 036 981</i> | <i>37 170 836 935</i> | <i>527 269 477</i> | <i>36 643 567 458</i> |
| 22111 | 21 180 726 855 | 15 885 721 310 | 5 295 005 545 | 19 108 609 | 5 275 896 936 |
| | <i>21 096 990 458</i> | <i>15 819 080 722</i> | <i>5 277 909 736</i> | <i>19 022 464</i> | <i>5 258 887 272</i> |
| 22112 | 1 102 916 484 | 858 087 606 | 244 828 878 | 2 371 864 | 242 457 014 |
| | <i>1 009 177 334</i> | <i>801 625 240</i> | <i>207 552 094</i> | <i>682 425</i> | <i>206 869 669</i> |
| 22121 | 7 766 897 257 | 5 178 702 609 | 2 588 194 648 | 22 210 760 | 2 565 983 888 |
| | <i>7 267 504 708</i> | <i>4 919 530 706</i> | <i>2 347 974 002</i> | <i>20 308 659</i> | <i>2 327 665 343</i> |
| 22122 | 2 085 972 441 | 1 214 182 708 | 871 789 733 | 3 945 561 | 867 844 172 |
| | <i>1 797 449 513</i> | <i>1 008 993 040</i> | <i>788 456 473</i> | <i>3 087 244</i> | <i>785 369 229</i> |
| 22123 | 67 920 368 661 | 52 259 762 390 | 15 660 606 271 | 117 015 243 | 15 543 591 028 |
| | <i>66 354 490 621</i> | <i>51 087 891 016</i> | <i>15 266 599 605</i> | <i>105 330 828</i> | <i>15 161 268 777</i> |
| 22191 | 9 928 348 927 | 7 299 410 923 | 2 628 938 004 | 7 267 877 | 2 621 670 127 |
| | <i>9 790 953 992</i> | <i>7 197 698 985</i> | <i>2 593 255 007</i> | <i>6 695 543</i> | <i>2 586 559 464</i> |
| 22192 | 1 778 069 979 | 1 015 775 734 | 762 294 245 | 10 240 185 | 752 054 060 |
| | <i>1 416 666 305</i> | <i>795 643 723</i> | <i>621 022 582</i> | <i>8 756 446</i> | <i>612 266 136</i> |
| 22199 | 5 492 114 757 | 4 262 720 211 | 1 229 394 546 | 53 104 989 | 1 176 289 557 |
| | <i>5 330 223 596</i> | <i>4 157 588 907</i> | <i>1 172 634 689</i> | <i>50 801 029</i> | <i>1 121 833 660</i> |
| 221 | 117 255 415 361 | 87 974 363 491 | 29 281 051 870 | 235 265 088 | 29 045 786 782 |
| | <i>114 063 456 527</i> | <i>85 788 052 339</i> | <i>28 275 404 188</i> | <i>214 684 638</i> | <i>28 060 719 550</i> |
| 22210 | 551 737 670 | 348 790 510 | 202 947 160 | 2 329 534 | 200 617 626 |
| | <i>337 812 507</i> | <i>201 258 614</i> | <i>136 553 893</i> | <i>584 799</i> | <i>135 969 094</i> |
| 22220 | 18 654 943 596 | 10 320 698 905 | 8 334 244 691 | 141 362 926 | 8 192 881 765 |
| | <i>15 765 401 636</i> | <i>8 955 174 424</i> | <i>6 810 227 212</i> | <i>123 232 834</i> | <i>6 686 994 378</i> |
| 22230 | 4 962 948 808 | 3 563 022 620 | 1 399 926 188 | 38 543 933 | 1 361 382 255 |
| | <i>3 638 770 598</i> | <i>2 712 639 663</i> | <i>926 130 935</i> | <i>30 597 940</i> | <i>895 532 995</i> |
| 22291 | 6 431 849 987 | 4 754 652 583 | 1 677 197 404 | 1 180 654 642 | 496 542 762 |
| | <i>5 755 983 916</i> | <i>4 207 226 052</i> | <i>1 548 757 864</i> | <i>1 178 823 814</i> | <i>369 934 050</i> |
| 22292 | 1 435 399 523 | 783 329 916 | 652 069 607 | 13 847 975 | 638 221 632 |
| | <i>1 146 970 968</i> | <i>630 187 092</i> | <i>516 783 876</i> | <i>11 099 883</i> | <i>505 683 993</i> |
| 22293 | 5 100 572 443 | 2 426 687 310 | 2 673 885 133 | 42 668 554 | 2 631 216 579 |
| | <i>4 539 774 923</i> | <i>2 216 530 359</i> | <i>2 323 244 564</i> | <i>40 700 618</i> | <i>2 282 543 946</i> |
| 22299 | 94 529 878 571 | 88 178 313 299 | 6 351 565 272 | 340 384 347 | 6 011 180 925 |
| | <i>89 029 582 140</i> | <i>84 110 820 825</i> | <i>4 918 761 315</i> | <i>44 345 066</i> | <i>4 874 416 249</i> |

Catatan : angka yang tercetak miring: industri besar, yang tercetak tebal: total IBS, *: tidak dipublikasikan
Note: number in italic denote large industry, number in bold denote total large and medium industry, *: not publication

Tabel 9 Nilai Tambah menurut Kode Industri, 2010
Table Value Added by Industrial Code, 2010

| Nilai - Value (000 Rp) | | | | | |
|------------------------|------------------------------|------------------------|--------------------------------------|----------------------|--------------------------------------|
| Kode Industri | Nilai Output | Biaya Input | Nilai Tambah (harga pasar) | Pajak Tak Langsung | Nilai Tambah (biaya faktor produksi) |
| <i>Industrial Code</i> | <i>Value of Gross Output</i> | <i>Input Cost</i> | <i>Value Added (at market price)</i> | <i>Indirect Tax</i> | <i>Value Added (at factor cost)</i> |
| (1) | (2) | (3) | (4) | (5) | (6) |
| 222 | 131 667 330 598 | 110 375 495 143 | 21 291 835 455 | 1 759 791 911 | 19 532 043 544 |
| | <i>120 214 296 688</i> | <i>103 033 837 029</i> | <i>17 180 459 659</i> | <i>1 429 384 954</i> | <i>15 751 074 705</i> |
| 22 | 248 922 745 959 | 198 349 858 634 | 50 572 887 325 | 1 995 056 999 | 48 577 830 326 |
| | <i>234 277 753 215</i> | <i>188 821 889 368</i> | <i>45 455 863 847</i> | <i>1 644 069 592</i> | <i>43 811 794 255</i> |
| 23111 | 1 299 179 444 | 680 672 647 | 618 506 797 | 3 815 132 | 614 691 665 |
| | <i>1 251 100 781</i> | <i>658 688 882</i> | <i>592 411 899</i> | <i>3 670 602</i> | <i>588 741 297</i> |
| 23112 | 51 825 791 | 28 881 042 | 22 944 749 | 636 075 | 22 308 674 |
| | * | * | * | * | * |
| 23119 | 135 966 775 | 53 077 837 | 82 888 938 | 917 198 | 81 971 740 |
| | <i>111 837 911</i> | <i>43 639 305</i> | <i>68 198 606</i> | <i>521 528</i> | <i>67 677 078</i> |
| 23121 | 1 915 200 510 | 884 744 678 | 1 030 455 832 | 7 564 357 | 1 022 891 475 |
| | <i>1 874 446 460</i> | <i>862 496 279</i> | <i>1 011 950 181</i> | <i>7 310 211</i> | <i>1 004 639 970</i> |
| 23122 | 70 743 415 | 53 252 590 | 17 490 825 | 1 673 216 | 15 817 609 |
| | * | * | * | * | * |
| 23123 | 1 032 863 197 | 812 583 102 | 220 280 095 | 10 207 114 | 210 072 981 |
| | <i>1 017 980 271</i> | <i>801 464 345</i> | <i>216 515 926</i> | <i>10 129 614</i> | <i>206 386 312</i> |
| 23129 | 123 946 097 | 85 800 416 | 38 145 681 | 2 371 922 | 35 773 759 |
| | <i>85 407 526</i> | <i>57 315 187</i> | <i>28 092 339</i> | <i>752 226</i> | <i>27 340 113</i> |
| 231 | 4 629 725 229 | 2 599 012 312 | 2 030 712 917 | 27 185 014 | 2 003 527 903 |
| | <i>4 404 537 435</i> | <i>2 458 829 189</i> | <i>1 945 708 246</i> | <i>24 639 685</i> | <i>1 921 068 561</i> |
| 23911 | 481 524 699 | 179 355 941 | 302 168 758 | 9 501 728 | 292 667 030 |
| | <i>222 132 626</i> | <i>86 829 435</i> | <i>135 303 191</i> | <i>3 328 834</i> | <i>131 974 357</i> |
| 23919 | 324 799 279 | 215 552 795 | 109 246 484 | 890 370 | 108 356 114 |
| | * | * | * | * | * |
| 23921 | 207 613 951 | 105 462 269 | 102 151 682 | 767 095 | 101 384 587 |
| | <i>83 732 185</i> | <i>56 230 055</i> | <i>27 502 130</i> | <i>376 590</i> | <i>27 125 540</i> |
| 23922 | 425 201 120 | 204 953 528 | 220 247 592 | 1 610 528 | 218 637 064 |
| | <i>93 629 709</i> | <i>37 823 441</i> | <i>55 806 268</i> | <i>473 796</i> | <i>55 332 472</i> |
| 23923 | 3 446 519 667 | 457 045 559 | 2 989 474 108 | 11 923 139 | 2 977 550 969 |
| | <i>3 384 930 312</i> | <i>439 918 846</i> | <i>2 945 011 466</i> | <i>11 715 913</i> | <i>2 933 295 553</i> |
| 23929 | 4 783 368 526 | 1 329 250 818 | 3 454 117 708 | 28 237 271 | 3 425 880 437 |
| | <i>4 678 422 236</i> | <i>1 277 308 855</i> | <i>3 401 113 381</i> | <i>28 060 245</i> | <i>3 373 053 136</i> |
| 23931 | 774 305 417 | 330 110 746 | 444 194 671 | 20 694 421 | 423 500 250 |
| | <i>766 633 235</i> | <i>326 969 661</i> | <i>439 663 574</i> | <i>20 664 632</i> | <i>418 998 942</i> |
| 23932 | 250 686 017 | 118 098 589 | 132 587 428 | 5 522 911 | 127 064 517 |
| | <i>223 295 866</i> | <i>104 976 050</i> | <i>118 319 816</i> | <i>5 466 145</i> | <i>112 853 671</i> |
| 23933 | * | * | * | * | * |
| | * | * | * | * | * |
| 23939 | 102 163 838 | 38 241 633 | 63 922 205 | 6 775 638 | 57 146 567 |
| | <i>97 564 045</i> | <i>37 066 027</i> | <i>60 498 018</i> | <i>6 691 001</i> | <i>53 807 017</i> |

Catatan : angka yang tercetak miring: industri besar, yang tercetak tebal: total IBS, *: tidak dipublikasikan
Note: number in italic denote large industry, number in bold denote total large and medium industry, *: not publication

Tabel 9 Nilai Tambah menurut Kode Industri, 2010
Table Value Added by Industrial Code, 2010

| Nilai - Value (000 Rp) | | | | | |
|------------------------|------------------------------|-----------------------|--------------------------------------|---------------------|--------------------------------------|
| Kode Industri | Nilai Output | Biaya Input | Nilai Tambah (harga pasar) | Pajak Tak Langsung | Nilai Tambah (biaya faktor produksi) |
| <i>Industrial Code</i> | <i>Value of Gross Output</i> | <i>Input Cost</i> | <i>Value Added (at market price)</i> | <i>Indirect Tax</i> | <i>Value Added (at factor cost)</i> |
| (1) | (2) | (3) | (4) | (5) | (6) |
| 23941 | 26 525 232 606 | 7 552 886 238 | 18 972 346 368 | 409 672 563 | 18 562 673 805 |
| | <i>25 900 272 891</i> | <i>7 326 687 214</i> | <i>18 573 585 677</i> | <i>400 668 510</i> | <i>18 172 917 167</i> |
| 23942 | 213 089 254 | 133 083 933 | 80 005 321 | 688 401 | 79 316 920 |
| | * | * | * | * | * |
| 23943 | 47 789 591 | 35 557 506 | 12 232 085 | 124 020 | 12 108 065 |
| | * | * | * | * | * |
| 23951 | 175 077 115 | 89 871 021 | 85 206 094 | 2 036 794 | 83 169 300 |
| | <i>87 776 230</i> | <i>46 815 290</i> | <i>40 960 940</i> | <i>1 229 764</i> | <i>39 731 176</i> |
| 23952 | 37 510 271 | 19 931 400 | 17 578 871 | 347 791 | 17 231 080 |
| | * | * | * | * | * |
| 23953 | 4 106 016 840 | 2 377 445 081 | 1 728 571 759 | 145 692 490 | 1 582 879 269 |
| | <i>3 122 936 531</i> | <i>1 788 678 896</i> | <i>1 334 257 635</i> | <i>139 590 454</i> | <i>1 194 667 181</i> |
| 23954 | 372 659 525 | 285 940 238 | 86 719 287 | 11 060 102 | 75 659 185 |
| | * | * | * | * | * |
| 23955 | 893 978 600 | 568 309 892 | 325 668 708 | 2 513 819 | 323 154 889 |
| | <i>893 122 198</i> | <i>567 803 152</i> | <i>325 319 046</i> | <i>2 431 649</i> | <i>322 887 397</i> |
| 23956 | * | * | * | * | * |
| 23957 | 1 002 480 498 | 612 101 277 | 390 379 221 | 5 242 565 | 385 136 656 |
| | <i>536 642 639</i> | <i>294 248 980</i> | <i>242 393 659</i> | <i>4 035 666</i> | <i>238 357 993</i> |
| 23959 | 214 752 450 | 155 086 122 | 59 666 328 | 446 822 | 59 219 506 |
| | * | * | * | * | * |
| 23961 | 19 205 892 | 7 992 956 | 11 212 936 | 62 398 | 11 150 538 |
| | * | * | * | * | * |
| 23962 | 1 809 565 587 | 786 497 241 | 1 023 068 346 | 9 008 479 | 1 014 059 867 |
| | <i>1 423 864 052</i> | <i>698 630 776</i> | <i>725 233 276</i> | <i>7 588 426</i> | <i>717 644 850</i> |
| 23963 | 407 906 161 | 198 281 329 | 209 624 832 | 5 236 043 | 204 388 789 |
| | <i>98 224 241</i> | <i>39 696 211</i> | <i>58 528 030</i> | <i>1 061 540</i> | <i>57 466 490</i> |
| 23969 | 111 453 993 | 63 294 694 | 48 159 299 | 1 224 726 | 46 934 573 |
| | <i>22 472 720</i> | <i>11 906 150</i> | <i>10 566 570</i> | <i>520 408</i> | <i>10 046 162</i> |
| 23990 | 875 874 893 | 501 504 193 | 374 370 700 | 19 655 636 | 354 715 064 |
| | <i>441 250 760</i> | <i>264 438 973</i> | <i>176 811 787</i> | <i>7 579 008</i> | <i>169 232 779</i> |
| 239 | 47 644 142 571 | 16 366 158 096 | 31 277 984 475 | 700 642 838 | 30 577 341 637 |
| | <i>43 054 063 480</i> | <i>14 090 159 244</i> | <i>28 963 904 236</i> | <i>655 308 076</i> | <i>28 308 596 160</i> |
| 23 | 52 273 867 800 | 18 965 170 408 | 33 308 697 392 | 727 827 852 | 32 580 869 540 |
| | <i>47 458 600 915</i> | <i>16 548 988 433</i> | <i>30 909 612 482</i> | <i>679 947 761</i> | <i>30 229 664 721</i> |
| 24101 | 52 056 703 538 | 45 682 455 348 | 6 374 248 190 | 39 244 169 | 6 335 004 021 |
| | <i>51 141 924 355</i> | <i>45 037 268 208</i> | <i>6 104 656 147</i> | <i>37 110 433</i> | <i>6 067 545 714</i> |
| 24102 | 38 863 411 908 | 34 898 585 325 | 3 964 826 583 | 93 871 857 | 3 870 954 726 |
| | <i>36 656 272 868</i> | <i>32 967 659 889</i> | <i>3 688 612 979</i> | <i>71 828 230</i> | <i>3 616 784 749</i> |

Catatan : angka yang tercetak miring: industri besar, yang tercetak tebal: total IBS, *: tidak dipublikasikan
Note: number in italic denote large industry, number in bold denote total large and medium industry, *: not publication

Tabel 9 Nilai Tambah menurut Kode Industri, 2010
Table Value Added by Industrial Code, 2010

| Nilai - Value (000 Rp) | | | | | |
|------------------------|------------------------------|------------------------|--------------------------------------|---------------------|--------------------------------------|
| Kode Industri | Nilai Output | Biaya Input | Nilai Tambah (harga pasar) | Pajak Tak Langsung | Nilai Tambah (biaya faktor produksi) |
| <i>Industrial Code</i> | <i>Value of Gross Output</i> | <i>Input Cost</i> | <i>Value Added (at market price)</i> | <i>Indirect Tax</i> | <i>Value Added (at factor cost)</i> |
| (1) | (2) | (3) | (4) | (5) | (6) |
| 24103 | 9 529 955 384 | 6 944 346 319 | 2 585 609 065 | 37 381 163 | 2 548 227 902 |
| | <i>9 270 172 311</i> | <i>6 759 980 726</i> | <i>2 510 191 585</i> | <i>36 768 768</i> | <i>2 473 422 817</i> |
| 241 | 100 450 070 830 | 87 525 386 992 | 12 924 683 838 | 170 497 189 | 12 754 186 649 |
| | <i>97 068 369 534</i> | <i>84 764 908 823</i> | <i>12 303 460 711</i> | <i>145 707 431</i> | <i>12 157 753 280</i> |
| 24201 | 9 878 856 065 | 4 451 752 158 | 5 427 103 907 | 102 660 203 | 5 324 443 704 |
| | <i>8 955 711 802</i> | <i>4 006 074 408</i> | <i>4 949 637 394</i> | <i>102 435 820</i> | <i>4 847 201 574</i> |
| 24202 | 18 283 912 558 | 7 344 906 308 | 10 939 006 250 | 30 018 111 | 10 908 988 139 |
| | <i>15 173 723 030</i> | <i>4 644 509 689</i> | <i>10 529 213 341</i> | <i>16 981 908</i> | <i>10 512 231 433</i> |
| 24203 | 2 804 178 462 | 2 254 246 620 | 549 931 842 | 20 259 078 | 529 672 764 |
| | <i>2 013 887 681</i> | <i>1 647 355 554</i> | <i>366 532 127</i> | <i>18 075 071</i> | <i>348 457 056</i> |
| 24204 | 1 964 435 126 | 1 133 052 168 | 831 382 958 | 2 395 551 | 828 987 407 |
| | <i>1 718 553 710</i> | <i>955 087 741</i> | <i>763 465 969</i> | <i>1 599 284</i> | <i>761 866 685</i> |
| 24205 | 1 086 835 697 | 744 252 402 | 342 583 295 | 46 675 092 | 295 908 203 |
| | <i>999 807 607</i> | <i>688 052 349</i> | <i>311 755 258</i> | <i>45 754 461</i> | <i>266 000 797</i> |
| 242 | 34 018 217 908 | 15 928 209 656 | 18 090 008 252 | 202 008 035 | 17 888 000 217 |
| | <i>28 861 683 830</i> | <i>11 941 079 741</i> | <i>16 920 604 089</i> | <i>184 846 544</i> | <i>16 735 757 545</i> |
| 24310 | 1 563 585 958 | 852 119 855 | 711 466 103 | 16 728 582 | 694 737 521 |
| | <i>1 096 150 585</i> | <i>568 377 336</i> | <i>527 773 249</i> | <i>16 635 078</i> | <i>511 138 171</i> |
| 24320 | 121 363 782 | 77 512 512 | 43 851 270 | 1 545 819 | 42 305 451 |
| | * | * | * | * | * |
| 243 | 1 684 949 740 | 929 632 367 | 755 317 373 | 18 274 401 | 737 042 972 |
| | <i>1 139 189 351</i> | <i>589 020 602</i> | <i>550 168 749</i> | <i>17 999 277</i> | <i>532 169 472</i> |
| 24 | 136 153 238 478 | 104 383 229 015 | 31 770 009 463 | 390 779 625 | 31 379 229 838 |
| | <i>127 069 242 715</i> | <i>97 295 009 166</i> | <i>29 774 233 549</i> | <i>348 553 252</i> | <i>29 425 680 297</i> |
| 25111 | 2 835 560 049 | 605 912 835 | 2 229 647 214 | 8 554 356 | 2 221 092 858 |
| | <i>1 782 535 729</i> | <i>459 340 702</i> | <i>1 323 195 027</i> | <i>3 374 781</i> | <i>1 319 820 246</i> |
| 25112 | 11 801 474 005 | 9 391 830 003 | 2 409 644 002 | 28 119 313 | 2 381 524 689 |
| | <i>11 431 267 799</i> | <i>9 101 346 902</i> | <i>2 329 920 897</i> | <i>11 215 077</i> | <i>2 318 705 820</i> |
| 25113 | 5 810 378 537 | 2 394 708 015 | 3 415 670 522 | 12 325 343 | 3 403 345 179 |
| | <i>5 066 744 829</i> | <i>1 915 074 812</i> | <i>3 151 670 017</i> | <i>9 926 693</i> | <i>3 141 743 324</i> |
| 25119 | 300 032 853 | 121 301 219 | 178 731 634 | 490 987 | 178 240 647 |
| | <i>197 557 786</i> | <i>59 837 231</i> | <i>137 720 555</i> | <i>141 805</i> | <i>137 578 750</i> |
| 25120 | 1 685 095 312 | 608 403 242 | 1 076 692 070 | 27 545 314 | 1 049 146 756 |
| | <i>1 457 172 288</i> | <i>507 671 895</i> | <i>949 500 393</i> | <i>22 375 405</i> | <i>927 124 988</i> |
| 25130 | * | * | * | * | * |
| 251 | 22 442 156 803 | 13 126 894 854 | 9 315 261 949 | 77 035 313 | 9 238 226 636 |
| | <i>19 935 278 431</i> | <i>12 043 271 542</i> | <i>7 892 006 889</i> | <i>47 033 761</i> | <i>7 844 973 128</i> |
| 25200 | 1 206 145 838 | 979 285 460 | 226 860 378 | 5 900 | 226 854 478 |
| | * | * | * | * | * |

Catatan : angka yang tercetak miring: industri besar, yang tercetak tebal: total IBS, *: tidak dipublikasikan
Note: number in italic denote large industry, number in bold denote total large and medium industry, *: not publication

Tabel 9 Nilai Tambah menurut Kode Industri, 2010
Table Value Added by Industrial Code, 2010

| Nilai - Value (000 Rp) | | | | | |
|------------------------|------------------------------|-----------------------|--------------------------------------|---------------------|--------------------------------------|
| Kode Industri | Nilai Output | Biaya Input | Nilai Tambah (harga pasar) | Pajak Tak Langsung | Nilai Tambah (biaya faktor produksi) |
| <i>Industrial Code</i> | <i>Value of Gross Output</i> | <i>Input Cost</i> | <i>Value Added (at market price)</i> | <i>Indirect Tax</i> | <i>Value Added (at factor cost)</i> |
| (1) | (2) | (3) | (4) | (5) | (6) |
| 252 | 1 206 145 838 | 979 285 460 | 226 860 378 | 5 900 | 226 854 478 |
| | * | * | * | * | * |
| 25910 | 6 176 276 105 | 2 812 369 447 | 3 363 906 658 | 33 016 759 | 3 330 889 899 |
| | <i>4 154 499 981</i> | <i>1 765 982 254</i> | <i>2 388 517 727</i> | <i>26 889 319</i> | <i>2 361 628 408</i> |
| 25920 | 4 863 007 052 | 2 352 318 904 | 2 510 688 148 | 15 483 198 | 2 495 204 950 |
| | <i>4 003 983 060</i> | <i>1 927 423 365</i> | <i>2 076 559 695</i> | <i>9 388 595</i> | <i>2 067 171 100</i> |
| 25931 | 117 891 309 | 58 162 738 | 59 728 571 | 1 546 178 | 58 182 393 |
| | * | * | * | * | * |
| 25932 | 212 737 715 | 98 271 272 | 114 466 443 | 7 081 821 | 107 384 622 |
| | <i>157 662 379</i> | <i>67 813 246</i> | <i>89 849 133</i> | <i>5 007 638</i> | <i>84 841 495</i> |
| 25933 | 778 140 121 | 344 363 964 | 433 776 157 | 7 752 916 | 426 023 241 |
| | <i>698 133 233</i> | <i>305 272 287</i> | <i>392 860 946</i> | <i>7 294 760</i> | <i>385 566 186</i> |
| 25934 | 2 748 668 427 | 901 549 804 | 1 847 118 623 | 8 814 864 | 1 838 303 759 |
| | <i>2 358 895 409</i> | <i>740 701 990</i> | <i>1 618 193 419</i> | <i>6 646 003</i> | <i>1 611 547 416</i> |
| 25940 | 7 781 812 458 | 5 192 318 499 | 2 589 493 959 | 23 008 774 | 2 566 485 185 |
| | <i>6 198 471 737</i> | <i>4 077 614 596</i> | <i>2 120 857 141</i> | <i>22 205 883</i> | <i>2 098 651 258</i> |
| 25951 | 13 970 111 822 | 11 069 430 034 | 2 900 681 788 | 18 159 822 | 2 882 521 966 |
| | <i>12 360 260 132</i> | <i>9 704 716 608</i> | <i>2 655 543 524</i> | <i>12 767 894</i> | <i>2 642 775 630</i> |
| 25952 | 4 335 200 493 | 3 014 928 608 | 1 320 271 885 | 34 248 918 | 1 286 022 967 |
| | <i>3 550 510 089</i> | <i>2 454 076 368</i> | <i>1 096 433 721</i> | <i>31 145 846</i> | <i>1 065 287 875</i> |
| 25991 | 252 072 921 | 157 156 603 | 94 916 318 | 1 783 476 | 93 132 842 |
| | <i>165 004 729</i> | <i>99 509 366</i> | <i>65 495 363</i> | <i>871 926</i> | <i>64 623 437</i> |
| 25992 | 3 833 342 825 | 2 148 091 978 | 1 685 250 847 | 172 347 328 | 1 512 903 519 |
| | <i>3 454 049 956</i> | <i>1 898 096 586</i> | <i>1 555 953 370</i> | <i>168 688 821</i> | <i>1 387 264 549</i> |
| 25993 | 637 670 736 | 452 969 011 | 184 701 725 | 6 635 988 | 178 065 737 |
| | <i>602 631 779</i> | <i>431 860 352</i> | <i>170 771 427</i> | <i>6 557 763</i> | <i>164 213 664</i> |
| 25994 | * | * | * | * | * |
| 25995 | 218 127 470 | 98 396 887 | 119 730 583 | 348 170 | 119 382 413 |
| | <i>193 066 061</i> | <i>80 933 850</i> | <i>112 132 211</i> | <i>80 948</i> | <i>112 051 263</i> |
| 25999 | 2 529 829 900 | 1 161 582 754 | 1 368 247 146 | 4 830 979 | 1 363 416 167 |
| | <i>2 354 446 076</i> | <i>1 063 067 644</i> | <i>1 291 378 432</i> | <i>1 839 532</i> | <i>1 289 538 900</i> |
| 259 | 48 460 725 382 | 29 864 513 287 | 18 596 212 095 | 335 059 871 | 18 261 152 224 |
| | <i>40 344 669 050</i> | <i>24 661 520 737</i> | <i>15 683 148 313</i> | <i>300 186 411</i> | <i>15 382 961 902</i> |
| 25 | 72 109 028 023 | 43 970 693 601 | 28 138 334 422 | 412 101 084 | 27 726 233 338 |
| | <i>61 473 319 751</i> | <i>37 674 224 309</i> | <i>23 799 095 442</i> | <i>347 220 172</i> | <i>23 451 875 270</i> |
| 26110 | 18 380 680 200 | 9 942 609 645 | 8 438 070 555 | 398 479 997 | 8 039 590 558 |
| | <i>18 085 919 109</i> | <i>9 839 900 601</i> | <i>8 246 018 508</i> | <i>396 919 378</i> | <i>7 849 099 130</i> |
| 26120 | 10 616 305 147 | 2 496 029 098 | 8 120 276 049 | 86 367 439 | 8 033 908 610 |
| | <i>10 302 722 579</i> | <i>2 403 072 591</i> | <i>7 899 649 988</i> | <i>83 481 511</i> | <i>7 816 168 477</i> |

Catatan : angka yang tercetak miring: industri besar, yang tercetak tebal: total IBS, *: tidak dipublikasikan
Note: number in italic denote large industry, number in bold denote total large and medium industry, *: not publication

Tabel 9 Nilai Tambah menurut Kode Industri, 2010
Table Value Added by Industrial Code, 2010

| Nilai - Value (000 Rp) | | | | | |
|------------------------|------------------------------|-----------------------|--------------------------------------|---------------------|--------------------------------------|
| Kode Industri | Nilai Output | Biaya Input | Nilai Tambah (harga pasar) | Pajak Tak Langsung | Nilai Tambah (biaya faktor produksi) |
| <i>Industrial Code</i> | <i>Value of Gross Output</i> | <i>Input Cost</i> | <i>Value Added (at market price)</i> | <i>Indirect Tax</i> | <i>Value Added (at factor cost)</i> |
| (1) | (2) | (3) | (4) | (5) | (6) |
| 261 | 28 996 985 347 | 12 438 638 743 | 16 558 346 604 | 484 847 436 | 16 073 499 168 |
| | <i>28 388 641 688</i> | <i>12 242 973 192</i> | <i>16 145 668 496</i> | <i>480 400 889</i> | <i>15 665 267 607</i> |
| 26210 | 348 289 847 | | 348 289 847 | 4 217 988 | 344 071 859 |
| | * | * | * | * | * |
| 26220 | 1 730 140 885 | 632 181 207 | 1 097 959 678 | 9 135 532 | 1 088 824 146 |
| | <i>1 729 490 885</i> | <i>632 145 607</i> | <i>1 097 345 278</i> | <i>9 122 532</i> | <i>1 088 222 746</i> |
| 262 | 2 078 430 732 | 632 181 207 | 1 446 249 525 | 13 353 520 | 1 432 896 005 |
| | <i>2 046 353 305</i> | <i>632 145 607</i> | <i>1 414 207 698</i> | <i>13 161 896</i> | <i>1 401 045 802</i> |
| 26310 | 1 992 706 735 | 1 407 897 842 | 584 808 893 | 13 473 892 | 571 335 001 |
| | <i>1 844 650 259</i> | <i>1 324 544 005</i> | <i>520 106 254</i> | <i>13 281 873</i> | <i>506 824 381</i> |
| 26320 | * | * | * | * | * |
| | * | * | * | * | * |
| 26390 | 14 482 160 | 3 039 989 | 11 442 171 | 17 724 | 11 424 447 |
| | * | * | * | * | * |
| 263 | 2 042 823 382 | 1 414 684 018 | 628 139 364 | 14 695 376 | 613 443 988 |
| | <i>1 891 255 746</i> | <i>1 328 830 192</i> | <i>562 425 554</i> | <i>14 485 633</i> | <i>547 939 921</i> |
| 26410 | 18 438 921 285 | 14 919 156 074 | 3 519 765 211 | 42 649 310 | 3 477 115 901 |
| | <i>18 280 017 882</i> | <i>14 787 861 842</i> | <i>3 492 156 040</i> | <i>38 945 127</i> | <i>3 453 210 913</i> |
| 26420 | 1 946 781 783 | 1 693 243 043 | 253 538 740 | 18 118 501 | 235 420 239 |
| | <i>1 937 965 665</i> | <i>1 686 304 673</i> | <i>251 660 992</i> | <i>18 068 229</i> | <i>233 592 763</i> |
| 26490 | 262 717 056 | 100 499 359 | 162 217 697 | 1 428 731 | 160 788 966 |
| | <i>253 541 056</i> | <i>94 177 658</i> | <i>159 363 398</i> | <i>1 407 491</i> | <i>157 955 907</i> |
| 264 | 20 648 420 124 | 16 712 898 476 | 3 935 521 648 | 62 196 542 | 3 873 325 106 |
| | <i>20 471 524 603</i> | <i>16 568 344 173</i> | <i>3 903 180 430</i> | <i>58 420 847</i> | <i>3 844 759 583</i> |
| 26511 | 72 757 826 | 31 771 591 | 40 986 235 | 2 070 622 | 38 915 613 |
| | * | * | * | * | * |
| 26512 | 1 604 265 707 | 1 384 089 134 | 220 176 573 | 526 507 | 219 650 066 |
| | * | * | * | * | * |
| 26513 | 1 662 750 065 | 357 341 382 | 1 305 408 683 | 23 562 203 | 1 281 846 480 |
| | * | * | * | * | * |
| 26520 | 59 864 844 | 33 358 177 | 26 506 667 | 333 292 | 26 173 375 |
| | <i>21 020 265</i> | <i>11 904 512</i> | <i>9 115 753</i> | <i>179 046</i> | <i>8 936 707</i> |
| 265 | 3 399 638 442 | 1 806 560 284 | 1 593 078 158 | 26 492 624 | 1 566 585 534 |
| | <i>1 778 185 666</i> | <i>414 129 056</i> | <i>1 364 056 610</i> | <i>25 746 239</i> | <i>1 338 310 371</i> |
| 26601 | * | * | * | * | * |
| | * | * | * | * | * |
| 26602 | 77 676 159 | 48 615 840 | 29 060 319 | 26 990 | 29 033 329 |
| | * | * | * | * | * |
| 266 | 129 769 159 | 88 211 443 | 41 557 716 | 814 490 | 40 743 226 |
| | * | * | * | * | * |

Catatan : angka yang tercetak miring: industri besar, yang tercetak tebal: total IBS, *: tidak dipublikasikan
Note: number in italic denote large industry, number in bold denote total large and medium industry, *: not publication

Tabel 9 Nilai Tambah menurut Kode Industri, 2010
Table Value Added by Industrial Code, 2010

| Nilai - Value (000 Rp) | | | | | |
|------------------------|------------------------------|-----------------------|--------------------------------------|---------------------|--------------------------------------|
| Kode Industri | Nilai Output | Biaya Input | Nilai Tambah (harga pasar) | Pajak Tak Langsung | Nilai Tambah (biaya faktor produksi) |
| <i>Industrial Code</i> | <i>Value of Gross Output</i> | <i>Input Cost</i> | <i>Value Added (at market price)</i> | <i>Indirect Tax</i> | <i>Value Added (at factor cost)</i> |
| (1) | (2) | (3) | (4) | (5) | (6) |
| 26710 | * | * | * | * | * |
| | * | * | * | * | * |
| 26791 | * | * | * | * | * |
| | * | * | * | * | * |
| 26792 | 297 014 294 | 141 293 591 | 155 720 703 | 321 225 | 155 399 478 |
| | <i>297 014 294</i> | <i>141 293 591</i> | <i>155 720 703</i> | <i>321 225</i> | <i>155 399 478</i> |
| 267 | 915 425 217 | 485 589 024 | 429 836 193 | 9 495 611 | 420 340 582 |
| | <i>915 425 217</i> | <i>485 589 024</i> | <i>429 836 193</i> | <i>9 495 611</i> | <i>420 340 582</i> |
| 26800 | 3 553 218 937 | 2 797 836 471 | 755 382 466 | 264 532 | 755 117 934 |
| | <i>3 074 259 335</i> | <i>2 417 771 365</i> | <i>656 487 970</i> | <i>179 461</i> | <i>656 308 509</i> |
| 268 | 3 553 218 937 | 2 797 836 471 | 755 382 466 | 264 532 | 755 117 934 |
| | <i>3 074 259 335</i> | <i>2 417 771 365</i> | <i>656 487 970</i> | <i>179 461</i> | <i>656 308 509</i> |
| 26 | 61 764 711 340 | 36 376 599 666 | 25 388 111 674 | 612 160 131 | 24 775 951 543 |
| | <i>58 649 744 997</i> | <i>34 150 517 289</i> | <i>24 499 227 708</i> | <i>602 678 076</i> | <i>23 896 549 632</i> |
| 27111 | 1 143 746 267 | 969 813 073 | 173 933 194 | 21 492 086 | 152 441 108 |
| | <i>1 142 862 307</i> | <i>969 263 052</i> | <i>173 599 255</i> | <i>21 489 086</i> | <i>152 110 169</i> |
| 27112 | 297 025 513 | 111 691 116 | 185 334 397 | 5 859 148 | 179 475 249 |
| | <i>253 467 563</i> | <i>98 602 936</i> | <i>154 864 627</i> | <i>5 432 200</i> | <i>149 432 427</i> |
| 27113 | 4 380 247 549 | 2 545 308 774 | 1 834 938 775 | 38 607 002 | 1 796 331 773 |
| | <i>4 224 667 208</i> | <i>2 442 891 040</i> | <i>1 781 776 168</i> | <i>35 750 148</i> | <i>1 746 026 020</i> |
| 27120 | 1 143 563 441 | 486 083 878 | 657 479 563 | 6 945 470 | 650 534 093 |
| | <i>958 627 233</i> | <i>408 904 756</i> | <i>549 722 477</i> | <i>5 689 502</i> | <i>544 032 975</i> |
| 271 | 6 964 582 770 | 4 112 896 841 | 2 851 685 929 | 72 903 706 | 2 778 782 223 |
| | <i>6 579 624 311</i> | <i>3 919 661 784</i> | <i>2 659 962 527</i> | <i>68 360 936</i> | <i>2 591 601 591</i> |
| 27201 | 6 364 226 878 | 4 357 849 407 | 2 006 377 471 | 9 992 167 | 1 996 385 304 |
| | <i>6 360 413 178</i> | <i>4 354 449 097</i> | <i>2 005 964 081</i> | <i>9 956 167</i> | <i>1 996 007 914</i> |
| 27202 | 4 241 908 701 | 1 291 219 809 | 2 950 688 892 | 66 009 579 | 2 884 679 313 |
| | <i>4 216 671 579</i> | <i>1 283 338 848</i> | <i>2 933 332 731</i> | <i>65 251 496</i> | <i>2 868 081 235</i> |
| 272 | 10 606 135 579 | 5 649 069 216 | 4 957 066 363 | 76 001 746 | 4 881 064 617 |
| | <i>10 577 084 757</i> | <i>5 637 787 945</i> | <i>4 939 296 812</i> | <i>75 207 663</i> | <i>4 864 089 149</i> |
| 27310 | 12 165 565 201 | 7 969 757 324 | 4 195 807 877 | 20 799 320 | 4 175 008 557 |
| | <i>11 692 857 455</i> | <i>7 665 426 003</i> | <i>4 027 431 452</i> | <i>19 887 877</i> | <i>4 007 543 575</i> |
| 27320 | 5 496 356 039 | 3 225 450 970 | 2 270 905 069 | 13 000 986 | 2 257 904 083 |
| | <i>5 240 135 904</i> | <i>3 103 700 486</i> | <i>2 136 435 418</i> | <i>12 793 838</i> | <i>2 123 641 580</i> |
| 27330 | 1 251 632 270 | 847 977 795 | 403 654 475 | 38 285 907 | 365 368 568 |
| | <i>1 228 888 102</i> | <i>838 373 189</i> | <i>390 514 913</i> | <i>38 282 012</i> | <i>352 232 901</i> |
| 273 | 18 913 553 510 | 12 043 186 089 | 6 870 367 421 | 72 086 213 | 6 798 281 208 |
| | <i>18 161 881 461</i> | <i>11 607 499 678</i> | <i>6 554 381 783</i> | <i>70 963 727</i> | <i>6 483 418 056</i> |
| 27401 | 1 418 908 915 | 708 142 802 | 710 766 113 | 6 860 010 | 703 906 103 |
| | <i>1 384 727 056</i> | <i>693 982 821</i> | <i>690 744 235</i> | <i>6 845 147</i> | <i>683 899 088</i> |

Catatan : angka yang tercetak miring: industri besar, yang tercetak tebal: total IBS, *: tidak dipublikasikan
Note: number in italic denote large industry, number in bold denote total large and medium industry, *: not publication

Tabel 9 Nilai Tambah menurut Kode Industri, 2010
Table Value Added by Industrial Code, 2010

| Nilai - Value (000 Rp) | | | | | |
|------------------------|------------------------------|-----------------------|--------------------------------------|---------------------|--------------------------------------|
| Kode Industri | Nilai Output | Biaya Input | Nilai Tambah (harga pasar) | Pajak Tak Langsung | Nilai Tambah (biaya faktor produksi) |
| <i>Industrial Code</i> | <i>Value of Gross Output</i> | <i>Input Cost</i> | <i>Value Added (at market price)</i> | <i>Indirect Tax</i> | <i>Value Added (at factor cost)</i> |
| (1) | (2) | (3) | (4) | (5) | (6) |
| 27402 | * | * | * | * | * |
| | * | * | * | * | * |
| 27403 | 14 847 489 736 | 8 152 601 027 | 6 694 888 709 | 10 193 236 | 6 684 695 473 |
| | <i>14 777 047 927</i> | <i>8 100 404 706</i> | <i>6 676 643 221</i> | <i>10 121 236</i> | <i>6 666 521 985</i> |
| 27409 | 861 137 432 | 689 372 089 | 171 765 343 | 130 830 | 171 634 513 |
| | <i>738 590 064</i> | <i>595 426 881</i> | <i>143 163 183</i> | <i>71 350</i> | <i>143 091 833</i> |
| 274 | 17 216 521 218 | 9 624 327 313 | 7 592 193 905 | 17 184 076 | 7 575 009 829 |
| | <i>16 989 350 182</i> | <i>9 464 025 803</i> | <i>7 525 324 379</i> | <i>17 037 733</i> | <i>7 508 286 646</i> |
| 27510 | 4 247 526 916 | 664 823 272 | 3 582 703 644 | 12 432 556 | 3 570 271 088 |
| | <i>4 215 343 338</i> | <i>655 095 216</i> | <i>3 560 248 122</i> | <i>11 395 660</i> | <i>3 548 852 462</i> |
| 27520 | 6 115 404 730 | 3 501 486 122 | 2 613 918 608 | 13 569 468 | 2 600 349 140 |
| | <i>5 905 475 876</i> | <i>3 350 656 181</i> | <i>2 554 819 695</i> | <i>10 835 880</i> | <i>2 543 983 815</i> |
| 27530 | 153 611 878 | 103 688 274 | 49 923 604 | 12 158 283 | 37 765 321 |
| | <i>132 229 661</i> | <i>91 832 162</i> | <i>40 397 499</i> | <i>11 574 079</i> | <i>28 823 420</i> |
| 275 | 10 516 543 524 | 4 269 997 668 | 6 246 545 856 | 38 160 307 | 6 208 385 549 |
| | <i>10 253 048 875</i> | <i>4 097 583 559</i> | <i>6 155 465 316</i> | <i>33 805 619</i> | <i>6 121 659 697</i> |
| 27900 | 622 073 054 | 340 072 065 | 282 000 989 | 2 489 864 | 279 511 125 |
| | <i>551 090 147</i> | <i>323 240 998</i> | <i>227 849 149</i> | <i>2 489 864</i> | <i>225 359 285</i> |
| 279 | 622 073 054 | 340 072 065 | 282 000 989 | 2 489 864 | 279 511 125 |
| | <i>551 090 147</i> | <i>323 240 998</i> | <i>227 849 149</i> | <i>2 489 864</i> | <i>225 359 285</i> |
| 27 | 64 839 409 655 | 36 039 549 192 | 28 799 860 463 | 278 825 912 | 28 521 034 551 |
| | <i>63 112 079 733</i> | <i>35 049 799 767</i> | <i>28 062 279 966</i> | <i>267 865 542</i> | <i>27 794 414 424</i> |
| 28111 | 140 301 165 | 112 198 968 | 28 102 197 | 1 126 696 | 26 975 501 |
| | * | * | * | * | * |
| 28112 | 1 426 839 162 | 1 206 904 013 | 219 935 149 | 27 402 964 | 192 532 185 |
| | <i>1 319 105 512</i> | <i>1 108 041 904</i> | <i>211 063 608</i> | <i>27 330 957</i> | <i>183 732 651</i> |
| 28113 | 8 808 132 443 | 2 046 294 064 | 6 761 838 379 | 108 514 223 | 6 653 324 156 |
| | <i>8 411 607 988</i> | <i>1 845 302 517</i> | <i>6 566 305 471</i> | <i>106 627 144</i> | <i>6 459 678 327</i> |
| 28120 | 890 761 738 | 505 975 367 | 384 786 371 | 7 972 072 | 376 814 299 |
| | <i>763 791 525</i> | <i>413 029 839</i> | <i>350 761 686</i> | <i>6 330 400</i> | <i>344 431 286</i> |
| 28130 | 1 167 668 364 | 429 667 942 | 738 000 422 | 4 945 002 | 733 055 420 |
| | <i>1 056 013 136</i> | <i>380 316 453</i> | <i>675 696 683</i> | <i>3 928 861</i> | <i>671 767 822</i> |
| 28140 | 3 103 154 413 | 1 986 593 237 | 1 116 561 176 | 1 432 752 | 1 115 128 424 |
| | <i>2 661 699 942</i> | <i>1 694 705 427</i> | <i>966 994 515</i> | <i>1 086 493</i> | <i>965 908 022</i> |
| 28151 | 4 849 201 | 1 323 440 | 3 525 761 | 299 087 | 3 226 674 |
| | * | * | * | * | * |
| 28152 | * | * | * | * | * |
| 28160 | 413 445 502 | 304 708 396 | 108 737 106 | 2 043 526 | 106 693 580 |
| | <i>62 931 367</i> | <i>41 622 545</i> | <i>21 308 822</i> | <i>1 875 614</i> | <i>19 433 208</i> |
| 28172 | * | * | * | * | * |

Catatan : angka yang tercetak miring: industri besar, yang tercetak tebal: total IBS, *: tidak dipublikasikan
Note: number in italic denote large industry, number in bold denote total large and medium industry, *: not publication

Tabel 9 Nilai Tambah menurut Kode Industri, 2010
Table Value Added by Industrial Code, 2010

| Nilai - Value (000 Rp) | | | | | |
|------------------------|------------------------------|----------------------|--------------------------------------|---------------------|--------------------------------------|
| Kode Industri | Nilai Output | Biaya Input | Nilai Tambah (harga pasar) | Pajak Tak Langsung | Nilai Tambah (biaya faktor produksi) |
| <i>Industrial Code</i> | <i>Value of Gross Output</i> | <i>Input Cost</i> | <i>Value Added (at market price)</i> | <i>Indirect Tax</i> | <i>Value Added (at factor cost)</i> |
| (1) | (2) | (3) | (4) | (5) | (6) |
| 28174 | * | * | * | * | * |
| 28179 | * | * | * | * | * |
| | * | * | * | * | * |
| 28191 | 340 820 286 | 160 906 521 | 179 913 765 | 658 526 | 179 255 239 |
| | <i>159 625 786</i> | <i>77 963 782</i> | <i>81 662 004</i> | <i>2 500</i> | <i>81 659 504</i> |
| 28192 | 76 960 566 | 34 085 476 | 42 875 090 | 12 936 561 | 29 938 529 |
| | <i>70 591 905</i> | <i>31 420 149</i> | <i>39 171 756</i> | <i>12 926 314</i> | <i>26 245 442</i> |
| 28193 | 387 901 197 | 231 031 979 | 156 869 218 | 3 038 887 | 153 830 331 |
| | <i>223 850 545</i> | <i>136 767 976</i> | <i>87 082 569</i> | <i>2 018 855</i> | <i>85 063 714</i> |
| 28199 | 93 227 782 | 44 994 075 | 48 233 707 | 435 917 | 47 797 790 |
| | * | * | * | * | * |
| 281 | 17 044 843 324 | 7 154 572 974 | 9 890 270 350 | 170 867 354 | 9 719 402 996 |
| | <i>14 961 510 466</i> | <i>5 876 153 129</i> | <i>9 085 357 337</i> | <i>163 360 739</i> | <i>8 921 996 598</i> |
| 28210 | 642 765 466 | 431 685 198 | 211 080 268 | 16 303 856 | 194 776 412 |
| | <i>601 120 833</i> | <i>403 892 838</i> | <i>197 227 995</i> | <i>16 262 635</i> | <i>180 965 360</i> |
| 28221 | 952 530 450 | 258 515 108 | 694 015 342 | 14 966 187 | 679 049 155 |
| | <i>755 567 802</i> | <i>190 072 753</i> | <i>565 495 049</i> | <i>13 377 482</i> | <i>552 117 567</i> |
| 28222 | 185 363 496 | 124 901 435 | 60 462 061 | 870 000 | 59 592 061 |
| | * | * | * | * | * |
| 28223 | 223 271 033 | 49 656 676 | 173 614 357 | 1 619 879 | 171 994 478 |
| | * | * | * | * | * |
| 28224 | * | * | * | * | * |
| 28230 | * | * | * | * | * |
| 28240 | 1 002 394 194 | 671 324 831 | 331 069 363 | 7 797 970 | 323 271 393 |
| | <i>934 698 199</i> | <i>632 648 017</i> | <i>302 050 182</i> | <i>7 513 073</i> | <i>294 537 109</i> |
| 28250 | 78 521 136 | 49 535 084 | 28 986 052 | 506 981 | 28 479 071 |
| | <i>65 105 948</i> | <i>43 920 647</i> | <i>21 185 301</i> | <i>327 858</i> | <i>20 857 443</i> |
| 28262 | * | * | * | * | * |
| 28263 | 260 774 831 | 128 771 905 | 132 002 926 | 1 276 894 | 130 726 032 |
| | * | * | * | * | * |
| 28264 | * | * | * | * | * |
| 28291 | 64 413 909 | 56 019 499 | 8 394 410 | 767 190 | 7 627 220 |
| 28292 | * | * | * | * | * |
| 28299 | 205 259 833 | 134 330 583 | 70 929 250 | 3 954 055 | 66 975 195 |
| | <i>165 042 376</i> | <i>109 930 741</i> | <i>55 111 635</i> | <i>3 593 829</i> | <i>51 517 806</i> |
| 282 | 3 638 100 052 | 1 916 334 613 | 1 721 765 439 | 48 211 948 | 1 673 553 491 |
| | <i>2 813 716 446</i> | <i>1 515 883 777</i> | <i>1 297 832 669</i> | <i>42 854 873</i> | <i>1 254 977 796</i> |
| 28 | 20 682 943 376 | 9 070 907 587 | 11 612 035 789 | 219 079 302 | 11 392 956 487 |
| | <i>17 775 226 912</i> | <i>7 392 036 906</i> | <i>10 383 190 006</i> | <i>206 215 612</i> | <i>10 176 974 394</i> |

Catatan : angka yang tercetak miring: industri besar, yang tercetak tebal: total IBS, *: tidak dipublikasikan
Note: number in italic denote large industry, number in bold denote total large and medium industry, *: not publication

Tabel 9 Nilai Tambah menurut Kode Industri, 2010
Table Value Added by Industrial Code, 2010

| Nilai - Value (000 Rp) | | | | | |
|------------------------|------------------------------|-----------------------|--------------------------------------|----------------------|--------------------------------------|
| Kode Industri | Nilai Output | Biaya Input | Nilai Tambah (harga pasar) | Pajak Tak Langsung | Nilai Tambah (biaya faktor produksi) |
| <i>Industrial Code</i> | <i>Value of Gross Output</i> | <i>Input Cost</i> | <i>Value Added (at market price)</i> | <i>Indirect Tax</i> | <i>Value Added (at factor cost)</i> |
| (1) | (2) | (3) | (4) | (5) | (6) |
| 29100 | 98 821 406 107 | 31 727 374 971 | 67 094 031 136 | 1 228 779 505 | 65 865 251 631 |
| | <i>98 753 270 151</i> | <i>31 711 344 195</i> | <i>67 041 925 956</i> | <i>1 228 677 505</i> | <i>65 813 248 451</i> |
| 291 | 98 821 406 107 | 31 727 374 971 | 67 094 031 136 | 1 228 779 505 | 65 865 251 631 |
| | <i>98 753 270 151</i> | <i>31 711 344 195</i> | <i>67 041 925 956</i> | <i>1 228 677 505</i> | <i>65 813 248 451</i> |
| 29200 | 3 016 114 012 | 1 097 146 910 | 1 918 967 102 | 30 382 065 | 1 888 585 037 |
| | <i>2 573 549 719</i> | <i>904 825 101</i> | <i>1 668 724 618</i> | <i>22 576 398</i> | <i>1 646 148 220</i> |
| 292 | 3 016 114 012 | 1 097 146 910 | 1 918 967 102 | 30 382 065 | 1 888 585 037 |
| | <i>2 573 549 719</i> | <i>904 825 101</i> | <i>1 668 724 618</i> | <i>22 576 398</i> | <i>1 646 148 220</i> |
| 29300 | 46 861 453 764 | 6 182 780 589 | 40 678 673 175 | 692 544 566 | 39 986 128 609 |
| | <i>45 607 958 118</i> | <i>5 766 320 934</i> | <i>39 841 637 184</i> | <i>681 492 133</i> | <i>39 160 145 051</i> |
| 293 | 46 861 453 764 | 6 182 780 589 | 40 678 673 175 | 692 544 566 | 39 986 128 609 |
| | <i>45 607 958 118</i> | <i>5 766 320 934</i> | <i>39 841 637 184</i> | <i>681 492 133</i> | <i>39 160 145 051</i> |
| 29 | 148 698 973 883 | 39 007 302 470 | 109 691 671 413 | 1 951 706 136 | 107 739 965 277 |
| | <i>146 934 777 988</i> | <i>38 382 490 230</i> | <i>108 552 287 758</i> | <i>1 932 746 036</i> | <i>106 619 541 722</i> |
| 30111 | 5 728 390 730 | 2 785 897 658 | 2 942 493 072 | 80 265 209 | 2 862 227 863 |
| | <i>4 680 950 513</i> | <i>2 300 574 039</i> | <i>2 380 376 474</i> | <i>75 437 028</i> | <i>2 304 939 446</i> |
| 30113 | 136 430 645 | 55 576 963 | 80 853 682 | 2 208 379 | 78 645 303 |
| | * | * | * | * | * |
| 301 | 5 864 821 375 | 2 841 474 621 | 3 023 346 754 | 82 473 588 | 2 940 873 166 |
| | <i>4 801 709 252</i> | <i>2 344 001 766</i> | <i>2 457 707 486</i> | <i>77 439 177</i> | <i>2 380 268 309</i> |
| 30200 | * | * | * | * | * |
| | * | * | * | * | * |
| 302 | * | * | * | * | * |
| | * | * | * | * | * |
| 30300 | * | * | * | * | * |
| | * | * | * | * | * |
| 303 | * | * | * | * | * |
| | * | * | * | * | * |
| 30911 | 51 240 342 707 | 17 245 516 568 | 33 994 826 139 | 10 826 663 | 33 983 999 476 |
| | <i>51 211 592 512</i> | <i>17 228 998 554</i> | <i>33 982 593 958</i> | <i>10 148 251</i> | <i>33 972 445 707</i> |
| 30912 | 25 087 081 807 | 16 522 214 026 | 8 564 867 781 | 258 648 281 | 8 306 219 500 |
| | <i>23 809 009 215</i> | <i>15 711 879 823</i> | <i>8 097 129 392</i> | <i>249 851 992</i> | <i>7 847 277 400</i> |
| 30921 | 137 120 668 | 65 934 620 | 71 186 048 | 4 007 738 | 67 178 310 |
| | <i>118 987 453</i> | <i>62 453 457</i> | <i>56 533 996</i> | <i>3 785 214</i> | <i>52 748 782</i> |
| 30922 | 241 181 346 | 108 668 289 | 132 513 057 | 788 128 | 131 724 929 |
| | <i>203 432 163</i> | <i>93 397 793</i> | <i>110 034 370</i> | <i>506 534</i> | <i>109 527 836</i> |
| 30990 | 41 943 000 | 26 497 690 | 15 445 310 | 726 416 | 14 718 894 |
| | * | * | * | * | * |
| 309 | 76 747 669 528 | 33 968 831 193 | 42 778 838 335 | 274 997 226 | 42 503 841 109 |
| | <i>75 382 821 343</i> | <i>33 122 244 808</i> | <i>42 260 576 535</i> | <i>264 982 407</i> | <i>41 995 594 128</i> |

Catatan : angka yang tercetak miring: industri besar, yang tercetak tebal: total IBS, *: tidak dipublikasikan
Note: number in italic denote large industry, number in bold denote total large and medium industry, *: not publication

Tabel 9 Nilai Tambah menurut Kode Industri, 2010
Table Value Added by Industrial Code, 2010

| Nilai - Value (000 Rp) | | | | | |
|------------------------|------------------------------|-----------------------|--------------------------------------|---------------------|--------------------------------------|
| Kode Industri | Nilai Output | Biaya Input | Nilai Tambah (harga pasar) | Pajak Tak Langsung | Nilai Tambah (biaya faktor produksi) |
| <i>Industrial Code</i> | <i>Value of Gross Output</i> | <i>Input Cost</i> | <i>Value Added (at market price)</i> | <i>Indirect Tax</i> | <i>Value Added (at factor cost)</i> |
| (1) | (2) | (3) | (4) | (5) | (6) |
| 30 | 83 451 154 034 | 37 184 878 313 | 46 266 275 721 | 369 999 060 | 45 896 276 661 |
| | <i>81 005 115 089</i> | <i>35 829 915 572</i> | <i>45 175 199 517</i> | <i>353 485 610</i> | <i>44 821 713 907</i> |
| 31001 | 11 945 191 519 | 4 365 981 819 | 7 579 209 700 | 167 940 254 | 7 411 269 446 |
| | <i>10 179 936 356</i> | <i>3 594 583 342</i> | <i>6 585 353 014</i> | <i>86 282 932</i> | <i>6 499 070 082</i> |
| 31002 | 3 609 278 511 | 2 162 734 726 | 1 446 543 785 | 6 235 010 | 1 440 308 775 |
| | <i>2 434 117 817</i> | <i>1 464 544 612</i> | <i>969 573 205</i> | <i>4 887 633</i> | <i>964 685 572</i> |
| 31003 | 323 892 676 | 206 389 974 | 117 502 702 | 208 597 | 117 294 105 |
| | <i>280 617 862</i> | <i>180 595 584</i> | <i>100 022 278</i> | <i>165 486</i> | <i>99 856 792</i> |
| 31004 | 2 342 729 128 | 1 215 583 130 | 1 127 145 998 | 42 022 325 | 1 085 123 673 |
| | <i>1 214 345 495</i> | <i>634 574 683</i> | <i>579 770 812</i> | <i>37 727 089</i> | <i>542 043 723</i> |
| 31009 | 227 970 584 | 134 888 385 | 93 082 199 | 2 257 916 | 90 824 283 |
| | <i>52 263 986</i> | <i>32 308 577</i> | <i>19 955 409</i> | <i>26 136</i> | <i>19 929 273</i> |
| 310 | 18 449 062 418 | 8 085 578 034 | 10 363 484 384 | 218 664 102 | 10 144 820 282 |
| | <i>14 161 281 516</i> | <i>5 906 606 798</i> | <i>8 254 674 718</i> | <i>129 089 276</i> | <i>8 125 585 442</i> |
| 31 | 18 449 062 418 | 8 085 578 034 | 10 363 484 384 | 218 664 102 | 10 144 820 282 |
| | <i>14 161 281 516</i> | <i>5 906 606 798</i> | <i>8 254 674 718</i> | <i>129 089 276</i> | <i>8 125 585 442</i> |
| 32111 | * | * | * | * | * |
| 32112 | 2 294 191 308 | 1 888 311 724 | 405 879 584 | 6 584 613 | 399 294 971 |
| | <i>2 173 566 170</i> | <i>1 807 489 354</i> | <i>366 076 816</i> | <i>6 138 142</i> | <i>359 938 674</i> |
| 32113 | 8 097 158 | 6 897 633 | 1 199 525 | 3 626 | 1 195 899 |
| 32115 | 21 659 495 | 11 083 589 | 10 575 906 | 155 620 | 10 420 286 |
| | * | * | * | * | * |
| 32119 | 66 058 873 | 19 166 490 | 46 892 383 | 591 726 | 46 300 657 |
| | * | * | * | * | * |
| 32120 | 11 866 244 | 3 906 529 | 7 959 715 | 351 436 | 7 608 279 |
| | <i>8 986 570</i> | <i>2 732 493</i> | <i>6 254 077</i> | <i>345 457</i> | <i>5 908 620</i> |
| 321 | 2 402 993 524 | 1 930 212 396 | 472 781 128 | 7 690 941 | 465 090 187 |
| | <i>2 250 407 455</i> | <i>1 829 907 861</i> | <i>420 499 594</i> | <i>7 170 429</i> | <i>413 329 165</i> |
| 32201 | 11 784 659 | 4 592 738 | 7 191 921 | 32 220 | 7 159 701 |
| 32202 | 5 519 313 607 | 3 726 220 836 | 1 793 092 771 | 7 655 472 | 1 785 437 299 |
| | <i>5 433 185 054</i> | <i>3 667 848 015</i> | <i>1 765 337 039</i> | <i>7 571 187</i> | <i>1 757 765 852</i> |
| 322 | 5 531 098 266 | 3 730 813 574 | 1 800 284 692 | 7 687 692 | 1 792 597 000 |
| | <i>5 433 185 054</i> | <i>3 667 848 015</i> | <i>1 765 337 039</i> | <i>7 571 187</i> | <i>1 757 765 852</i> |
| 32300 | 2 209 888 821 | 1 018 597 087 | 1 191 291 734 | 3 777 988 | 1 187 513 746 |
| | <i>1 478 176 131</i> | <i>670 331 865</i> | <i>807 844 266</i> | <i>1 979 473</i> | <i>805 864 793</i> |
| 323 | 2 209 888 821 | 1 018 597 087 | 1 191 291 734 | 3 777 988 | 1 187 513 746 |
| | <i>1 478 176 131</i> | <i>670 331 865</i> | <i>807 844 266</i> | <i>1 979 473</i> | <i>805 864 793</i> |
| 32401 | 49 047 487 | 19 353 063 | 29 694 424 | 20 723 | 29 673 701 |
| | * | * | * | * | * |
| 32402 | 2 184 032 140 | 1 177 963 613 | 1 006 068 527 | 6 668 818 | 999 399 709 |
| | <i>2 054 298 976</i> | <i>1 125 767 633</i> | <i>928 531 343</i> | <i>5 508 751</i> | <i>923 022 592</i> |
| 324 | 2 233 079 627 | 1 197 316 676 | 1 035 762 951 | 6 689 541 | 1 029 073 410 |
| | <i>2 085 042 475</i> | <i>1 137 857 252</i> | <i>947 185 223</i> | <i>5 525 713</i> | <i>941 659 510</i> |
| 32501 | * | * | * | * | * |
| | * | * | * | * | * |
| 32502 | 123 458 593 | 54 290 846 | 69 167 747 | 77 137 | 69 090 610 |
| | <i>121 859 063</i> | <i>53 820 317</i> | <i>68 038 746</i> | <i>74 217</i> | <i>67 964 529</i> |

Catatan : angka yang tercetak miring: industri besar, yang tercetak tebal: total IBS, *: tidak dipublikasikan
Note: number in italic denote large industry, number in bold denote total large and medium industry, *: not publication

Tabel 9 Nilai Tambah menurut Kode Industri, 2010
Table Value Added by Industrial Code, 2010

| Nilai - Value (000 Rp) | | | | | |
|------------------------|------------------------------|--------------------------|--------------------------------------|-----------------------|--------------------------------------|
| Kode Industri | Nilai Output | Biaya Input | Nilai Tambah (harga pasar) | Pajak Tak Langsung | Nilai Tambah (biaya faktor produksi) |
| <i>Industrial Code</i> | <i>Value of Gross Output</i> | <i>Input Cost</i> | <i>Value Added (at market price)</i> | <i>Indirect Tax</i> | <i>Value Added (at factor cost)</i> |
| (1) | (2) | (3) | (4) | (5) | (6) |
| 32503 | 371 509 889 | 189 163 595 | 182 346 294 | 121 360 | 182 224 934 |
| | <i>368 599 689</i> | <i>187 451 411</i> | <i>181 148 278</i> | <i>93 460</i> | <i>181 054 818</i> |
| 32509 | 19 534 968 | 6 607 769 | 12 927 199 | 39 723 | 12 887 476 |
| | * | * | * | * | * |
| 325 | 807 685 052 | 383 100 099 | 424 584 953 | 238 220 | 424 346 733 |
| | <i>802 460 568</i> | <i>380 672 200</i> | <i>421 788 368</i> | <i>207 400</i> | <i>421 580 968</i> |
| 32901 | 2 148 524 212 | 1 109 369 081 | 1 039 155 131 | 17 323 406 | 1 021 831 725 |
| | <i>2 042 277 023</i> | <i>1 052 863 977</i> | <i>989 413 046</i> | <i>16 640 702</i> | <i>972 772 344</i> |
| 32902 | * | * | * | * | * |
| 32903 | 345 268 623 | 80 588 757 | 264 679 866 | 1 487 918 | 263 191 948 |
| | <i>239 238 585</i> | <i>28 594 654</i> | <i>210 643 931</i> | <i>972 435</i> | <i>209 671 496</i> |
| 32904 | * | * | * | * | * |
| | * | * | * | * | * |
| 32909 | 2 527 081 211 | 1 150 653 411 | 1 376 427 800 | 27 614 072 | 1 348 813 728 |
| | <i>2 273 897 154</i> | <i>999 425 368</i> | <i>1 274 471 786</i> | <i>26 443 460</i> | <i>1 248 028 326</i> |
| 329 | 5 235 810 682 | 2 511 622 066 | 2 724 188 616 | 52 641 125 | 2 671 547 491 |
| | <i>4 769 616 398</i> | <i>2 251 794 616</i> | <i>2 517 821 782</i> | <i>50 270 626</i> | <i>2 467 551 156</i> |
| 32 | 18 420 555 972 | 10 771 661 898 | 7 648 894 074 | 78 725 507 | 7 570 168 567 |
| | <i>16 818 888 081</i> | <i>9 938 411 809</i> | <i>6 880 476 272</i> | <i>72 724 828</i> | <i>6 807 751 444</i> |
| 33111 | * | * | * | * | * |
| 33119 | * | * | * | * | * |
| | * | * | * | * | * |
| 33121 | 15 643 317 | 2 226 412 | 13 416 905 | 164 662 | 13 252 243 |
| 33122 | 74 746 025 | 42 530 122 | 32 215 903 | 258 208 | 31 957 695 |
| | * | * | * | * | * |
| 33131 | 34 687 239 | 16 192 767 | 18 494 472 | 85 480 | 18 408 992 |
| | * | * | * | * | * |
| 33141 | * | * | * | * | * |
| 33149 | * | * | * | * | * |
| | * | * | * | * | * |
| 33151 | 4 254 488 724 | 2 650 408 887 | 1 604 079 837 | 9 476 359 | 1 594 603 478 |
| | <i>3 557 102 396</i> | <i>2 337 848 170</i> | <i>1 219 254 226</i> | <i>5 761 016</i> | <i>1 213 493 210</i> |
| 33152 | * | * | * | * | * |
| | * | * | * | * | * |
| 33159 | * | * | * | * | * |
| 33190 | * | * | * | * | * |
| 331 | 4 497 400 823 | 2 725 476 258 | 1 771 924 565 | 11 572 551 | 1 760 352 014 |
| | <i>3 758 873 681</i> | <i>2 398 665 713</i> | <i>1 360 207 968</i> | <i>7 338 776</i> | <i>1 352 869 192</i> |
| 33200 | * | * | * | * | * |
| 332 | * | * | * | * | * |
| 33 | 4 502 828 645 | 2 727 529 260 | 1 775 299 385 | 11 583 078 | 1 763 716 307 |
| | <i>3 758 873 681</i> | <i>2 398 665 713</i> | <i>1 360 207 968</i> | <i>7 338 776</i> | <i>1 352 869 192</i> |
| Total | 2 208 330 262 830 | 1 317 242 530 335 | 891 087 732 494 | 37 549 325 294 | 853 538 407 200 |
| | <i>1 951 588 616 530</i> | <i>1 140 109 238 619</i> | <i>811 479 377 910</i> | <i>35 954 669 069</i> | <i>775 524 708 841</i> |

Catatan : angka yang tercetak miring: industri besar, yang tercetak tebal: total IBS, *: tidak dipublikasikan
Note: number in italic denote large industry, number in bold denote total large and medium industry, *: not publication

Tabel 10.a Nilai Pembelian/Penambahan, Pembuatan/Perbaikan Barang Modal Tetap menurut Kode Industri, 2010

| Kode Industri <i>Industrial Code</i> | Pembelian/Penambahan dan <i>Purchase/Additional and</i> | | |
|---|--|---------------------------|--|
| | Tanah <i>Land</i> | Gedung <i>Building</i> | Mesin dan Perlengkapannya <i>Machines and The Equipments</i> |
| (1) | (2) | (3) | (4) |
| 10110 | 1 894 439 | 7 100 180 | 1 823 150 |
| | * | * | * |
| 10120 | | 1 100 000 | 400 000 |
| | * | * | * |
| 10130 | 8 419 370 | 2 966 353 | 31 820 527 |
| | <i>8 419 370</i> | <i>2 966 353</i> | <i>31 289 971</i> |
| 101 | 10 313 809 | 11 166 533 | 34 043 677 |
| | <i>8 419 370</i> | <i>2 966 353</i> | <i>31 289 971</i> |
| 10211 | 676 480 | 1 061 153 | 326 950 |
| | <i>436 480</i> | <i>691 653</i> | <i>150 000</i> |
| 10212 | 600 000 | 5 006 049 | 1 321 504 |
| | * | * | * |
| 10213 | 10 971 396 | 29 733 683 | 58 304 409 |
| | <i>8 230 185</i> | <i>15 261 605</i> | <i>40 451 980</i> |
| 10214 | | 98 500 | 830 260 |
| | * | * | * |
| 10216 | | 91 435 | 45 563 |
| | | <i>91 435</i> | <i>45 563</i> |
| 10217 | | | |
| 10219 | 1 830 904 | 12 716 962 | 11 986 978 |
| | <i>923 720</i> | <i>5 039 768</i> | <i>8 982 252</i> |
| 10221 | 1 959 171 | 22 497 254 | 42 764 785 |
| | <i>1 844 171</i> | <i>22 085 254</i> | <i>42 615 448</i> |
| 10222 | 230 000 | 677 343 | 1 579 783 |
| | <i>230 000</i> | <i>677 343</i> | <i>1 579 783</i> |
| 10291 | 22 000 | 11 000 | 1 500 000 |
| | | | <i>1 500 000</i> |
| 10292 | | | 3 050 |
| 10293 | 21 872 498 | 45 674 194 | 65 538 828 |
| | <i>21 700 498</i> | <i>45 313 444</i> | <i>65 458 323</i> |
| 10294 | | 12 500 | 250 |
| 10299 | 25 000 | 171 900 | 69 946 |
| | * | * | * |

Catatan : angka yang tercetak miring: industri besar, yang tercetak tebal: total IBS, *: tidak dipublikasikan
 Note: number in italic denote large industry, number in bold denote total large and medium industry, *: not publication

Table 10.a Value of Purchase/Additional, Construction/Major Repairment of Fixed Capital Used
by Industrial Code, 2010

Nilai - Value (000 Rp)

| Pembuatan/Perbaikan Besar Construction/Major Repairment | | | Kode Industri Industrial Code |
|--|--|--------------------|----------------------------------|
| Kendaraan Vehicles | Modal Tetap Lainnya Other Fixed Capital | Jumlah Total | |
| (5) | (6) | (7) | (1) |
| 957 810 | 1 125 038 | 12 900 617 | 10110 |
| * | * | * | |
| 100 000 | | 1 600 000 | 10120 |
| * | * | * | |
| 8 354 755 | 2 252 357 | 53 813 362 | 10130 |
| 7 982 290 | 2 079 657 | 52 737 641 | |
| 9 412 565 | 3 377 395 | 68 313 979 | 101 |
| 7 982 290 | 2 079 657 | 52 737 641 | |
| 330 000 | 56 870 | 2 451 453 | 10211 |
| 100 000 | 7 000 | 1 385 133 | |
| 40 000 | 1 747 215 | 8 714 768 | 10212 |
| * | * | * | |
| 11 587 477 | 3 002 541 | 113 599 506 | 10213 |
| 7 068 089 | 1 610 431 | 72 622 290 | |
| 478 170 | 8 925 | 1 415 855 | 10214 |
| * | * | * | |
| 9 050 | | 146 048 | 10216 |
| 8 000 | | 144 998 | |
| | | | 10217 |
| 4 125 475 | 959 480 | 31 619 799 | 10219 |
| 1 623 475 | 671 393 | 17 240 608 | |
| 11 818 490 | 24 762 596 | 103 802 296 | 10221 |
| 11 545 290 | 24 750 846 | 102 841 009 | |
| 83 570 | 517 769 | 3 088 465 | 10222 |
| 83 570 | 517 769 | 3 088 465 | |
| 8 600 | 10 100 | 1 551 700 | 10291 |
| | | 1 500 000 | |
| 250 | | 3 300 | 10292 |
| 11 199 906 | 27 535 193 | 171 820 619 | 10293 |
| 10 486 881 | 27 520 423 | 170 479 569 | |
| 92 000 | | 104 750 | 10294 |
| 629 721 | 33 228 | 929 795 | 10299 |
| * | * | * | |

Tabel 10.a Nilai Pembelian/Penambahan, Pembuatan/Perbaikan Barang Modal Tetap menurut Kode Industri, 2010

| Kode Industri <i>Industrial Code</i> | Pembelian/Penambahan dan <i>Purchase/Additional and</i> | | |
|---|--|--|--|
| | Tanah <i>Land</i> | Gedung <i>Building</i> | Mesin dan Perlengkapannya <i>Machines and The Equipments</i> |
| (1) | (2) | (3) | (4) |
| 102 | 38 187 449 <i>33 365 054</i> | 117 751 973 <i>89 516 551</i> | 184 272 306 <i>161 273 348</i> |
| 10311 | | | |
| 10312 | 3 014 046 <i>290 000</i> | 3 797 437 <i>1 317 095</i> | 6 652 499 <i>5 707 538</i> |
| 10313 | 50 000 * | 70 000 * | 5 000 * |
| 10314 | | 24 624 <i>24 624</i> | 117 946 <i>117 946</i> |
| 10320 | | 1 817 744 <i>544 887</i> | 32 376 257 <i>31 926 386</i> |
| 10330 | | | |
| 10391 | | | |
| 10392 | 788 000 * | 1 685 700 * | 389 155 * |
| 10399 | 800 000 * | 3 269 813 * | 6 981 487 * |
| 103 | 4 652 046 <i>290 000</i> | 10 665 318 <i>1 886 606</i> | 46 522 344 <i>37 751 870</i> |
| 10411 | 19 015 480 <i>18 565 480</i> | 218 196 567 <i>216 133 450</i> | 333 878 762 <i>331 880 524</i> |
| 10412 | * | * | * |
| | * | * | * |
| 10413 | * | * | * |
| 10415 | | | |
| 10421 | 1 887 295 * | 1 920 095 * | 7 302 * |
| 10422 | * | * | * |
| 10423 | 20 000 | 11 918 451 <i>11 818 451</i> | 68 767 719 <i>43 976 338</i> |
| 10424 | 610 701 <i>135 982</i> | 9 058 285 <i>6 818 733</i> | 23 060 012 <i>8 190 762</i> |

Catatan : angka yang tercetak miring: industri besar, yang tercetak tebal: total IBS, *: tidak dipublikasikan
 Note: number in italic denote large industry, number in bold denote total large and medium industry, *: not publication

Table 10.a Value of Purchase/Additional, Construction/Major Repairment of Fixed Capital Used
by Industrial Code, 2010

Nilai - Value (000 Rp)

| Pembuatan/Perbaikan Besar Construction/Major Repairment | | | Kode Industri Industrial Code |
|--|--|--------------------|----------------------------------|
| Kendaraan Vehicles | Modal Tetap Lainnya Other Fixed Capital | Jumlah Total | |
| (5) | (6) | (7) | (1) |
| 40 402 709 | 58 633 917 | 439 248 354 | 102 |
| 30 915 305 | 56 761 001 | 371 831 259 | |
| 22 175 | 1 600 | 23 775 | 10311 |
| 2 131 853 | 797 021 | 16 392 856 | 10312 |
| 1 403 411 | 642 353 | 9 360 397 | |
| 15 000 | | 140 000 | 10313 |
| * | * | * | |
| 421 173 | 2 374 063 | 2 937 806 | 10314 |
| 421 173 | 2 374 063 | 2 937 806 | |
| 10 679 603 | 22 243 951 | 67 117 555 | 10320 |
| 10 641 103 | 22 243 951 | 65 356 327 | |
| | | | 10330 |
| | | | 10391 |
| 382 136 | 166 925 | 3 411 916 | 10392 |
| * | * | * | |
| 312 868 | 1 602 628 | 12 966 796 | 10399 |
| * | * | * | |
| 13 964 808 | 27 186 188 | 102 990 704 | 103 |
| 12 465 687 | 25 260 367 | 77 654 530 | |
| 20 036 685 | 11 391 425 | 602 518 919 | 10411 |
| 19 530 542 | 11 268 902 | 597 378 898 | |
| * | * | * | 10412 |
| * | * | * | |
| * | * | * | 10413 |
| | | | 10415 |
| 965 771 | | 4 780 463 | 10421 |
| * | * | * | |
| | | | 10422 |
| * | * | * | |
| 4 946 912 | 2 895 231 | 88 548 313 | 10423 |
| 2 262 100 | 2 888 431 | 60 945 320 | |
| 4 489 066 | 1 243 192 | 38 461 256 | 10424 |
| 2 216 865 | 676 427 | 18 038 769 | |

Tabel 10.a Nilai Pembelian/Penambahan, Pembuatan/Perbaikan Barang Modal Tetap menurut Kode Industri, 2010

| Kode Industri <i>Industrial Code</i> | Pembelian/Penambahan dan <i>Purchase/Additional and</i> | | |
|---|--|---------------------------|--|
| | Tanah <i>Land</i> | Gedung <i>Building</i> | Mesin dan Perlengkapannya <i>Machines and The Equipments</i> |
| (1) | (2) | (3) | (4) |
| 10431 | 253 538 456 | 643 869 419 | 2 557 414 906 |
| | <i>247 831 176</i> | <i>393 104 063</i> | <i>2 124 252 898</i> |
| 10432 | 68 511 720 | 219 511 146 | 489 210 017 |
| | <i>62 400 720</i> | <i>211 789 146</i> | <i>477 002 017</i> |
| 10490 | | | 432 521 |
| | * | * | * |
| 104 | 349 089 463 | 1 110 795 713 | 3 486 077 178 |
| | <i>336 326 464</i> | <i>847 905 688</i> | <i>2 999 048 301</i> |
| 10510 | 14 399 640 | 21 997 674 | 151 969 406 |
| | <i>14 399 640</i> | <i>21 997 674</i> | <i>151 969 406</i> |
| 10520 | 5 878 829 | 71 916 938 | 219 492 752 |
| | <i>5 878 829</i> | <i>71 916 938</i> | <i>219 492 752</i> |
| 10531 | 375 000 | 466 310 | 1 295 621 |
| | | | <i>171 311</i> |
| 10532 | 178 400 | 4 700 000 | 4 610 000 |
| | * | * | * |
| 10590 | | | |
| 105 | 20 831 869 | 99 080 922 | 377 367 779 |
| | <i>20 278 469</i> | <i>93 914 612</i> | <i>371 633 469</i> |
| 10611 | 2 225 000 | 1 340 000 | 363 000 |
| | * | * | * |
| 10612 | 4 988 509 | 985 651 316 | 163 166 791 |
| | <i>3 847 595</i> | <i>984 869 284</i> | <i>160 677 518</i> |
| 10613 | 2 624 400 | 7 833 772 | 8 944 717 |
| | * | * | * |
| 10614 | 7 847 436 | 9 202 354 | 56 222 185 |
| | <i>7 197 436</i> | <i>8 465 354</i> | <i>52 184 585</i> |
| 10615 | 1 285 411 | 577 854 | 1 455 166 |
| | * | * | * |
| 10616 | | | |
| 10617 | 64 477 470 | 122 390 932 | 259 619 081 |
| | <i>64 477 470</i> | <i>122 390 932</i> | <i>259 618 781</i> |
| 10618 | 385 000 | 350 000 | 218 791 |
| | | | <i>188 791</i> |

Catatan : angka yang tercetak miring: industri besar, yang tercetak tebal: total IBS, *: tidak dipublikasikan
 Note: number in italic denote large industry, number in bold denote total large and medium industry, *: not publication

Table 10.a Value of Purchase/Additional, Construction/Major Repairment of Fixed Capital Used
by Industrial Code, 2010

Nilai - Value (000 Rp)

| Pembuatan/Perbaikan Besar | | | Kode |
|--------------------------------------|----------------------------|----------------------|-------------------|
| <i>Construction/Major Repairment</i> | | | <i>Industri</i> |
| Kendaraan | Modal Tetap Lainnya | Jumlah | Kode |
| <i>Vehicles</i> | <i>Other Fixed Capital</i> | <i>Total</i> | <i>Industrial</i> |
| (5) | (6) | (7) | (1) |
| 514 780 722 | 482 920 861 | 4 452 524 364 | 10431 |
| 502 217 480 | 450 677 951 | 3 718 083 568 | |
| 109 600 718 | 167 942 404 | 1 054 776 005 | 10432 |
| 102 472 318 | 108 893 404 | 962 557 605 | |
| | | 432 521 | 10490 |
| * | * | * | |
| 655 703 747 | 668 799 700 | 6 270 465 801 | 104 |
| 629 583 178 | 576 811 702 | 5 389 675 333 | |
| 106 800 | 27 184 947 | 215 658 467 | 10510 |
| 106 800 | 27 184 947 | 215 658 467 | |
| 14 677 264 | 214 078 041 | 526 043 824 | 10520 |
| 14 677 264 | 214 078 041 | 526 043 824 | |
| 587 316 | 875 230 | 3 599 477 | 10531 |
| | 334 605 | 505 916 | |
| 300 000 | 1 000 | 9 789 400 | 10532 |
| * | * | * | |
| | | | 10590 |
| 15 671 380 | 242 139 218 | 755 091 168 | 105 |
| 14 784 064 | 241 597 593 | 742 208 207 | |
| 853 000 | 40 500 | 4 821 500 | 10611 |
| * | * | * | |
| 1 466 886 | 395 998 317 | 1 551 271 819 | 10612 |
| 884 661 | 393 982 201 | 1 544 261 259 | |
| 1 932 872 | 2 133 223 | 23 468 984 | 10613 |
| * | * | * | |
| 2 547 291 | 26 318 991 | 102 138 257 | 10614 |
| 1 894 291 | 26 307 791 | 96 049 457 | |
| 1 280 755 | 401 629 | 5 000 815 | 10615 |
| * | * | * | |
| | | | 10616 |
| 3 268 265 | 3 935 507 | 453 691 255 | 10617 |
| 3 197 265 | 3 935 507 | 453 619 955 | |
| | 294 863 | 1 248 654 | 10618 |
| | 294 863 | 483 654 | |

Tabel 10.a Nilai Pembelian/Penambahan, Pembuatan/Perbaikan Barang Modal Tetap menurut Kode Industri, 2010

| Kode Industri <i>Industrial Code</i> | Pembelian/Penambahan dan <i>Purchase/Additional and</i> | | |
|---|--|---------------------------|--|
| | Tanah <i>Land</i> | Gedung <i>Building</i> | Mesin dan Perlengkapannya <i>Machines and The Equipments</i> |
| (1) | (2) | (3) | (4) |
| 10621 | 3 053 038 | 6 983 949 | 14 135 794 |
| | <i>1 923 120</i> | <i>3 507 145</i> | <i>4 894 998</i> |
| 10622 | 8 000 | 208 750 | 384 500 |
| | * | * | * |
| 10623 | | 1 315 131 | 21 617 307 |
| | | <i>1 300 631</i> | <i>20 924 755</i> |
| 10629 | | | 57 150 |
| | | | <i>57 150</i> |
| 10631 | 7 608 100 | 9 239 720 | 11 793 148 |
| | | <i>1 478 447</i> | <i>666 480</i> |
| 10632 | 1 085 000 | 5 964 061 | 3 577 789 |
| | * | * | * |
| 10633 | 600 000 | 3 826 310 | 22 068 847 |
| | | <i>702 130</i> | <i>17 348 532</i> |
| 10634 | * | * | * |
| 106 | 96 187 364 | 1 154 884 149 | 563 624 266 |
| | <i>78 698 532</i> | <i>1 124 179 872</i> | <i>518 832 692</i> |
| 10710 | 44 414 451 | 45 245 209 | 156 943 140 |
| | <i>26 785 374</i> | <i>31 208 748</i> | <i>128 555 849</i> |
| 10721 | 80 403 334 | 225 107 096 | 2 318 949 310 |
| | <i>80 383 334</i> | <i>225 107 096</i> | <i>2 318 949 310</i> |
| 10722 | 67 127 | 3 079 676 | 6 660 317 |
| | * | * | * |
| 10723 | 20 000 | 3 129 991 | 7 219 357 |
| | | <i>3 099 991</i> | <i>6 319 357</i> |
| 10729 | | | |
| 10731 | 2 478 300 | 41 610 933 | 3 494 853 305 |
| | <i>2 478 300</i> | <i>41 610 933</i> | <i>3 491 734 418</i> |
| 10732 | 30 387 892 | 23 607 475 | 151 363 524 |
| | <i>30 362 892</i> | <i>22 812 852</i> | <i>88 496 270</i> |
| 10733 | * | * | * |
| 10739 | | 5 108 508 | 10 827 934 |
| | | <i>5 108 508</i> | <i>10 827 934</i> |

Catatan : angka yang tercetak miring: industri besar, yang tercetak tebal: total IBS, *: tidak dipublikasikan
 Note: number in italic denote large industry, number in bold denote total large and medium industry, *: not publication

Table 10.a Value of Purchase/Additional, Construction/Major Repairment of Fixed Capital Used
by Industrial Code, 2010

Nilai - Value (000 Rp)

| Pembuatan/Perbaikan Besar Construction/Major Repairment | | | Kode Industri Industrial Code |
|--|--|----------------------|----------------------------------|
| Kendaraan Vehicles | Modal Tetap Lainnya Other Fixed Capital | Jumlah Total | |
| (5) | (6) | (7) | (1) |
| 1 831 914 | 3 457 902 | 29 462 597 | 10621 |
| 431 300 | 2 792 980 | 13 549 543 | |
| 36 600 | 18 800 | 656 650 | 10622 |
| * | * | * | |
| 2 579 098 | 956 759 | 26 468 295 | 10623 |
| 2 192 000 | 931 170 | 25 348 556 | |
| 120 000 | 5 589 | 182 739 | 10629 |
| 120 000 | 5 589 | 182 739 | |
| 10 400 586 | 2 649 060 | 41 690 614 | 10631 |
| 1 787 980 | 462 474 | 4 395 381 | |
| | 53 750 | 10 680 600 | 10632 |
| * | * | * | |
| 1 695 972 | 1 324 113 | 29 515 242 | 10633 |
| 1 265 972 | 1 324 113 | 20 640 747 | |
| * | * | * | 10634 |
| 28 013 239 | 437 589 003 | 2 280 298 021 | 106 |
| 12 851 524 | 432 326 731 | 2 166 889 351 | |
| 26 536 887 | 25 348 138 | 298 487 825 | 10710 |
| 18 804 457 | 22 390 779 | 227 745 207 | |
| 43 220 998 | 97 148 920 | 2 764 829 658 | 10721 |
| 43 165 998 | 97 148 920 | 2 764 754 658 | |
| 775 576 | 767 014 | 11 349 710 | 10722 |
| * | * | * | |
| 14 849 650 | 1 954 069 | 27 173 067 | 10723 |
| 14 799 650 | 1 954 069 | 26 173 067 | |
| | | | 10729 |
| 1 353 402 | 4 470 384 | 3 544 766 324 | 10731 |
| 794 610 | 4 390 735 | 3 541 008 996 | |
| 12 382 073 | 7 333 836 | 225 074 800 | 10732 |
| 11 850 463 | 4 797 846 | 158 320 323 | |
| * | * | * | 10733 |
| 1 165 691 | 331 141 | 17 433 274 | 10739 |
| 1 165 691 | 331 141 | 17 433 274 | |

Tabel 10.a Nilai Pembelian/Penambahan, Pembuatan/Perbaikan Barang Modal Tetap menurut Kode Industri, 2010

| Kode Industri <i>Industrial Code</i> | Pembelian/Penambahan dan <i>Purchase/Additional and</i> | | |
|---|--|---------------------------|--|
| | Tanah <i>Land</i> | Gedung <i>Building</i> | Mesin dan Perlengkapannya <i>Machines and The Equipments</i> |
| (1) | (2) | (3) | (4) |
| 10740 | 2 811 773 | 435 373 460 | 599 434 490 |
| | <i>591 773</i> | <i>433 434 981</i> | <i>597 966 570</i> |
| 10750 | 2 711 962 | 9 630 987 | 32 513 305 |
| | <i>1 819 825</i> | <i>8 778 387</i> | <i>31 845 725</i> |
| 10761 | 478 320 697 | 3 033 180 249 | 9 645 160 944 |
| | <i>464 180 453</i> | <i>3 025 384 282</i> | <i>9 638 713 489</i> |
| 10762 | * | * | * |
| 10771 | 1 565 000 | 8 559 374 | 36 975 746 |
| | <i>1 012 500</i> | <i>8 335 242</i> | <i>36 812 071</i> |
| 10772 | | 15 813 733 | 79 667 515 |
| | | <i>15 787 433</i> | <i>79 603 715</i> |
| 10773 | | 15 000 | 50 000 |
| 10774 | 3 912 602 | 29 200 835 | 1 662 199 |
| | <i>1 031 602</i> | <i>26 037 000</i> | <i>1 254 144</i> |
| 10779 | 250 000 | 227 000 | 2 072 440 |
| | * | * | * |
| 10791 | * | * | * |
| 10792 | 1 736 036 | 2 946 250 | 1 560 371 |
| | <i>33 750</i> | <i>873 933</i> | <i>1 004 849</i> |
| 10793 | 70 000 | 3 099 586 | 6 749 521 |
| | | <i>2 898 586</i> | <i>6 505 021</i> |
| 10794 | 11 619 412 | 10 394 445 | 14 642 098 |
| | <i>212 412</i> | <i>877 376</i> | <i>3 958 943</i> |
| 10799 | 80 000 | 243 000 | 2 955 706 |
| | | | <i>2 323 006</i> |
| 107 | 660 848 586 | 3 895 572 807 | 16 570 261 222 |
| | <i>608 934 342</i> | <i>3 854 417 024</i> | <i>16 452 234 428</i> |
| 10801 | 32 979 636 | 117 898 041 | 928 284 591 |
| | <i>32 939 636</i> | <i>117 847 896</i> | <i>927 440 870</i> |
| 10802 | 651 734 | 5 925 299 | 8 063 274 |
| | <i>117 090</i> | <i>5 144 352</i> | <i>3 489 980</i> |

Catatan : angka yang tercetak miring: industri besar, yang tercetak tebal: total IBS, *: tidak dipublikasikan
 Note: number in italic denote large industry, number in bold denote total large and medium industry, *: not publication

Table 10.a Value of Purchase/Additional, Construction/Major Repairment of Fixed Capital Used
by Industrial Code, 2010

Nilai - Value (000 Rp)

| Pembuatan/Perbaikan Besar <i>Construction/Major Repairment</i> | | | Kode Industri <i>Industrial Code</i> |
|--|--|-------------------------------|--|
| Kendaraan <i>Vehicles</i> | Modal Tetap Lainnya <i>Other Fixed Capital</i> | Jumlah <i>Total</i> | |
| (5) | (6) | (7) | (1) |
| 18 802 446 | 326 416 928 | 1 382 839 097 | 10740 |
| 18 202 951 | 326 389 678 | 1 376 585 953 | |
| 8 410 110 | 2 158 329 | 55 424 693 | 10750 |
| 7 872 210 | 2 156 829 | 52 472 976 | |
| 590 481 057 | 1 492 653 827 | 15 239 796 774 | 10761 |
| 587 180 996 | 1 492 003 394 | 15 207 462 614 | |
| | | | 10762 |
| * | * | * | |
| 1 513 314 | 6 150 662 | 54 764 096 | 10771 |
| 1 247 519 | 6 134 275 | 53 541 607 | |
| 299 494 | 6 280 940 | 102 061 682 | 10772 |
| 150 500 | 6 251 245 | 101 792 893 | |
| 330 000 | | 395 000 | 10773 |
| 200 000 | | 200 000 | |
| 2 029 834 | 960 038 | 37 765 508 | 10774 |
| 555 464 | 734 718 | 29 612 928 | |
| 348 900 | 442 473 | 3 340 813 | 10779 |
| * | * | * | |
| * | * | * | 10791 |
| 2 313 660 | 346 747 | 8 903 064 | 10792 |
| 1 104 273 | 301 322 | 3 318 127 | |
| 627 065 | 1 537 632 | 12 083 804 | 10793 |
| 406 565 | 1 508 132 | 11 318 304 | |
| 7 602 731 | 642 930 | 44 901 616 | 10794 |
| 1 360 269 | 83 275 | 6 492 275 | |
| 1 110 050 | 97 928 | 4 486 684 | 10799 |
| 1 062 050 | 94 078 | 3 479 134 | |
| 734 152 938 | 1 975 041 936 | 23 835 877 489 | 107 |
| 710 736 742 | 1 967 436 623 | 23 593 759 159 | |
| 175 868 627 | 558 423 318 | 1 813 454 213 | 10801 |
| 174 808 627 | 557 755 798 | 1 810 792 827 | |
| 4 701 437 | 1 923 003 | 21 264 747 | 10802 |
| 2 730 773 | 1 311 508 | 12 793 703 | |

Tabel 10.a Nilai Pembelian/Penambahan, Pembuatan/Perbaikan Barang Modal Tetap menurut Kode Industri, 2010

| Kode Industri <i>Industrial Code</i> | Pembelian/Penambahan dan <i>Purchase/Additional and</i> | | |
|---|--|---------------------------|--|
| | Tanah <i>Land</i> | Gedung <i>Building</i> | Mesin dan Perlengkapannya <i>Machines and The Equipments</i> |
| (1) | (2) | (3) | (4) |
| 108 | 33 631 370 | 123 823 340 | 936 347 865 |
| | <i>33 056 726</i> | <i>122 992 248</i> | <i>930 930 850</i> |
| 10 | 1 213 741 956 | 6 523 740 755 | 22 198 516 637 |
| | <i>1 119 368 957</i> | <i>6 137 778 954</i> | <i>21 502 994 929</i> |
| 11010 | | | 146 987 000 |
| | | | <i>146 987 000</i> |
| 11020 | | | 393 211 |
| | * | * | * |
| 11030 | * | * | * |
| | * | * | * |
| 11040 | 62 589 408 | 59 950 704 | 347 639 550 |
| | <i>62 485 718</i> | <i>59 509 626</i> | <i>342 579 205</i> |
| 11050 | 24 713 539 | 654 524 452 | 1 707 522 445 |
| | <i>17 314 135</i> | <i>135 527 072</i> | <i>490 197 863</i> |
| 11090 | 75 000 | 400 000 | 45 660 176 |
| | * | * | * |
| 110 | 87 377 947 | 714 875 156 | 2 248 202 382 |
| | <i>79 799 853</i> | <i>195 036 698</i> | <i>1 025 702 455</i> |
| 11 | 87 377 947 | 714 875 156 | 2 248 202 382 |
| | <i>79 799 853</i> | <i>195 036 698</i> | <i>1 025 702 455</i> |
| 12011 | 21 512 960 | 1 705 139 732 | 1 469 084 069 |
| | <i>20 817 960</i> | <i>1 702 852 732</i> | <i>1 468 335 944</i> |
| 12012 | | 1 808 928 | 5 059 994 |
| | | <i>1 808 928</i> | <i>5 059 994</i> |
| 12019 | 1 268 145 | 3 261 182 | 12 550 |
| | <i>1 268 145</i> | <i>3 249 182</i> | <i>12 550</i> |
| 12091 | 11 023 001 | 31 971 847 | 8 679 631 |
| | <i>8 729 801</i> | <i>30 531 647</i> | <i>8 147 381</i> |
| 12099 | | | |
| | * | * | * |
| 120 | 33 804 106 | 1 742 181 689 | 1 482 836 244 |
| | <i>30 815 906</i> | <i>1 738 442 489</i> | <i>1 481 555 869</i> |
| 12 | 33 804 106 | 1 742 181 689 | 1 482 836 244 |
| | <i>30 815 906</i> | <i>1 738 442 489</i> | <i>1 481 555 869</i> |

Catatan : angka yang tercetak miring: industri besar, yang tercetak tebal: total IBS, *: tidak dipublikasikan
 Note: number in italic denote large industry, number in bold denote total large and medium industry, *: not publication

Table 10.a Value of Purchase/Additional, Construction/Major Repairment of Fixed Capital Used
by Industrial Code, 2010

Nilai - Value (000 Rp)

| Pembuatan/Perbaikan Besar Construction/Major Repairment | | | Kode Industri Industrial Code |
|--|--|-----------------------|----------------------------------|
| Kendaraan Vehicles | Modal Tetap Lainnya Other Fixed Capital | Jumlah Total | |
| (5) | (6) | (7) | (1) |
| 180 570 064 | 560 346 321 | 1 834 718 960 | 108 |
| 177 539 400 | 559 067 306 | 1 823 586 530 | |
| 1 677 891 450 | 3 973 113 678 | 35 587 004 476 | 10 |
| 1 596 858 190 | 3 861 340 980 | 34 218 342 010 | |
| | 79 619 823 | 226 606 823 | 11010 |
| | 79 619 823 | 226 606 823 | |
| 362 900 | 8 574 757 | 9 330 868 | 11020 |
| * | * | * | |
| * | * | * | 11030 |
| * | * | * | |
| 15 883 794 | 126 759 592 | 612 823 048 | 11040 |
| 13 874 838 | 120 063 655 | 598 513 042 | |
| 902 074 271 | 210 374 022 | 3 499 208 729 | 11050 |
| 13 615 719 | 117 080 307 | 773 735 096 | |
| 17 615 618 | 12 648 776 | 76 399 570 | 11090 |
| * | * | * | |
| 935 936 583 | 437 976 970 | 4 424 369 038 | 110 |
| 45 343 575 | 337 969 318 | 1 683 851 899 | |
| 935 936 583 | 437 976 970 | 4 424 369 038 | 11 |
| 45 343 575 | 337 969 318 | 1 683 851 899 | |
| 711 188 467 | 295 612 987 | 4 202 538 215 | 12011 |
| 709 586 017 | 295 425 862 | 4 197 018 515 | |
| 8 309 548 | 2 104 609 | 17 283 079 | 12012 |
| 8 309 548 | 2 070 534 | 17 249 004 | |
| 896 842 | 911 755 | 6 350 474 | 12019 |
| 776 842 | 911 755 | 6 218 474 | |
| 4 080 903 | 1 358 014 | 57 113 396 | 12091 |
| 3 518 178 | 1 253 405 | 52 180 412 | |
| | | | 12099 |
| * | * | * | |
| 724 475 760 | 299 987 365 | 4 283 285 164 | 120 |
| 722 190 585 | 299 661 556 | 4 272 666 405 | |
| 724 475 760 | 299 987 365 | 4 283 285 164 | 12 |
| 722 190 585 | 299 661 556 | 4 272 666 405 | |

Tabel 10.a Nilai Pembelian/Penambahan, Pembuatan/Perbaikan Barang Modal Tetap menurut Kode Industri, 2010

| Kode Industri <i>Industrial Code</i> | Pembelian/Penambahan dan <i>Purchase/Additional and</i> | | |
|---|--|--|--|
| | Tanah <i>Land</i> | Gedung <i>Building</i> | Mesin dan Perlengkapannya <i>Machines and The Equipments</i> |
| (1) | (2) | (3) | (4) |
| 13111 | | | 16 491 382 <i>16 491 382</i> |
| 13112 | 24 233 195 <i>23 841 195</i> | 167 699 700 <i>167 349 700</i> | 1 143 613 408 <i>1 142 681 480</i> |
| 13113 | 1 581 952 <i>1 581 952</i> | 35 779 152 <i>35 779 152</i> | 243 512 127 <i>243 512 127</i> |
| 13121 | 20 914 260 <i>17 559 925</i> | 4 868 085 735 <i>4 862 065 208</i> | 2 421 286 045 <i>2 404 803 275</i> |
| 13122 | 419 500 | 256 023 <i>178 023</i> | 464 927 <i>405 817</i> |
| 13131 | 5 389 364 <i>2 990 594</i> | 18 628 040 <i>14 291 760</i> | 223 037 426 <i>215 219 633</i> |
| 13132 | 268 411 787 <i>268 246 787</i> | 266 558 384 <i>266 378 384</i> | 1 606 061 126 <i>644 620 199</i> |
| 13133 | 6 765 750 <i>5 765 750</i> | 20 706 669 <i>20 196 714</i> | 131 983 155 <i>126 262 115</i> |
| 13134 | 7 130 849 <i>4 457 689</i> | 6 728 496 <i>4 491 396</i> | 8 191 556 <i>7 000 009</i> |
| 131 | 334 846 657 <i>324 443 892</i> | 5 384 442 199 <i>5 370 730 337</i> | 5 794 641 152 <i>4 800 996 037</i> |
| 13911 | 1 866 750 <i>1 866 750</i> | 22 495 868 <i>22 395 868</i> | 135 665 445 <i>130 506 948</i> |
| 13912 | 240 000 <i>40 000</i> | 150 000 <i>50 000</i> | 273 500 <i>3 500</i> |
| 13921 | 18 699 914 <i>14 670 651</i> | 71 546 073 <i>65 187 563</i> | 374 176 056 <i>367 561 031</i> |
| 13922 | | 4 240 000 <i>125 000</i> | 1 494 900 |
| 13923 | 212 000 <i>157 000</i> | 2 534 948 <i>639 948</i> | 2 116 578 <i>1 024 462</i> |
| 13924 | 90 000 | 15 903 | 1 553 153 |
| 13929 | | 191 095 975 <i>191 095 975</i> | 11 672 411 <i>11 642 411</i> |

Catatan : angka yang tercetak miring: industri besar, yang tercetak tebal: total IBS, *: tidak dipublikasikan
 Note: number in italic denote large industry, number in bold denote total large and medium industry, *: not publication

Table 10.a Value of Purchase/Additional, Construction/Major Repairment of Fixed Capital Used
by Industrial Code, 2010

Nilai - Value (000 Rp)

| Pembuatan/Perbaikan Besar | | | Kode |
|--------------------------------------|----------------------------|-----------------------|-------------------|
| <i>Construction/Major Repairment</i> | | | <i>Industri</i> |
| Kendaraan | Modal Tetap Lainnya | Jumlah | Kode |
| <i>Vehicles</i> | <i>Other Fixed Capital</i> | <i>Total</i> | <i>Industrial</i> |
| (5) | (6) | (7) | (1) |
| | 883 084 | 17 374 466 | 13111 |
| | 883 084 | 17 374 466 | |
| 15 532 604 | 105 796 833 | 1 456 875 740 | 13112 |
| 15 266 722 | 105 517 726 | 1 454 656 823 | |
| 415 821 934 | 776 767 229 | 1 473 462 394 | 13113 |
| 415 821 934 | 776 763 329 | 1 473 458 494 | |
| 26 606 787 | 509 567 999 | 7 846 460 826 | 13121 |
| 23 663 024 | 483 969 668 | 7 792 061 100 | |
| 121 527 | 49 169 | 1 311 146 | 13122 |
| 121 527 | 40 294 | 745 661 | |
| 5 927 760 | 4 881 037 | 257 863 627 | 13131 |
| 4 262 760 | 4 684 286 | 241 449 033 | |
| 449 918 149 | 14 945 582 | 2 605 895 028 | 13132 |
| 214 707 149 | 14 815 582 | 1 408 768 101 | |
| 10 084 852 | 14 809 030 | 184 349 456 | 13133 |
| 8 761 499 | 14 774 236 | 175 760 314 | |
| 2 280 455 | 805 461 | 25 136 817 | 13134 |
| 1 624 205 | 595 243 | 18 168 542 | |
| 926 294 068 | 1 428 505 424 | 13 868 729 500 | 131 |
| 684 228 820 | 1 402 043 448 | 12 582 442 534 | |
| 10 355 605 | 6 887 548 | 177 271 216 | 13911 |
| 9 372 915 | 6 853 796 | 170 996 277 | |
| 200 000 | 12 000 | 875 500 | 13912 |
| 60 000 | | 153 500 | |
| 8 873 285 | 3 633 303 | 476 928 631 | 13921 |
| 8 172 407 | 3 606 048 | 459 197 700 | |
| 1 267 050 | 330 300 | 7 332 250 | 13922 |
| 60 000 | 300 | 185 300 | |
| 970 095 | 1 086 345 | 6 919 966 | 13923 |
| 377 995 | 871 832 | 3 071 237 | |
| 49 358 | 76 198 | 1 784 612 | 13924 |
| | | | |
| 2 515 148 | 2 806 264 | 208 089 798 | 13929 |
| 2 093 748 | 2 798 914 | 207 631 048 | |

Tabel 10.a Nilai Pembelian/Penambahan, Pembuatan/Perbaikan Barang Modal Tetap menurut Kode Industri, 2010

| Kode Industri <i>Industrial Code</i> | Pembelian/Penambahan dan <i>Purchase/Additional and</i> | | |
|---|--|---------------------------|--|
| | Tanah <i>Land</i> | Gedung <i>Building</i> | Mesin dan Perlengkapannya <i>Machines and The Equipments</i> |
| (1) | (2) | (3) | (4) |
| 13930 | 1 870 948 | 36 301 786 | 119 990 642 |
| | <i>1 750 250</i> | <i>31 769 456</i> | <i>95 013 374</i> |
| 13941 | 1 820 236 | 6 638 943 | 1 592 421 |
| | <i>640 236</i> | <i>5 946 943</i> | <i>1 260 421</i> |
| 13942 | 500 000 | 500 000 | 125 184 |
| | <i>500 000</i> | <i>350 000</i> | <i>13 221</i> |
| 13991 | 1 760 988 | 5 514 434 | 13 878 059 |
| | <i>1 760 988</i> | <i>5 514 434</i> | <i>13 651 098</i> |
| 13992 | * | * | * |
| 13993 | 14 736 035 | 4 759 016 | 37 250 663 |
| | <i>14 736 035</i> | <i>4 634 871</i> | <i>36 592 386</i> |
| 13995 | * | * | * |
| | * | * | * |
| 13996 | * | * | * |
| | * | * | * |
| 13997 | 72 600 | 187 500 | 14 100 |
| 13999 | | 15 200 | 2 000 |
| 139 | 42 019 471 | 346 499 623 | 699 821 912 |
| | <i>36 271 910</i> | <i>328 214 035</i> | <i>657 285 652</i> |
| 13 | 376 866 128 | 5 730 941 822 | 6 494 463 064 |
| | <i>360 715 802</i> | <i>5 698 944 372</i> | <i>5 458 281 689</i> |
| 14111 | 1 147 719 922 | 640 622 048 | 9 261 705 579 |
| | <i>1 132 766 556</i> | <i>629 631 818</i> | <i>9 243 166 532</i> |
| 14112 | | 1 322 298 | 102 690 |
| | | <i>1 322 298</i> | <i>61 690</i> |
| 14120 | 640 000 | 250 000 | 198 650 |
| | * | * | * |
| 14131 | 1 522 920 | 1 904 250 | 3 536 746 |
| | | <i>15 000</i> | <i>1 289 446</i> |
| 14132 | 95 000 | 600 000 | 2 819 498 |
| | <i>95 000</i> | <i>600 000</i> | <i>2 814 998</i> |

Catatan : angka yang tercetak miring: industri besar, yang tercetak tebal: total IBS, *: tidak dipublikasikan
 Note: number in italic denote large industry, number in bold denote total large and medium industry, *: not publication

Table 10.a Value of Purchase/Additional, Construction/Major Repairment of Fixed Capital Used
by Industrial Code, 2010

Nilai - Value (000 Rp)

| Pembuatan/Perbaikan Besar Construction/Major Repairment | | | Kode Industri Industrial Code |
|--|--|-----------------------|----------------------------------|
| Kendaraan Vehicles | Modal Tetap Lainnya Other Fixed Capital | Jumlah Total | |
| (5) | (6) | (7) | (1) |
| 10 444 410 | 8 310 983 | 176 918 769 | 13930 |
| 8 025 978 | 7 766 412 | 144 325 470 | |
| 722 656 | 304 948 | 11 079 204 | 13941 |
| 411 656 | 295 948 | 8 555 204 | |
| 270 472 | 124 609 | 1 520 265 | 13942 |
| 100 000 | 18 390 | 981 611 | |
| 4 564 869 | 872 911 | 26 591 261 | 13991 |
| 4 561 053 | 857 671 | 26 345 244 | |
| | | | 13992 |
| * | * | * | |
| 1 320 376 | 984 343 | 59 050 433 | 13993 |
| 1 277 704 | 962 169 | 58 203 165 | |
| * | * | * | 13995 |
| * | * | * | |
| * | * | * | 13996 |
| * | * | * | |
| 147 500 | 20 000 | 441 700 | 13997 |
| | | | |
| 1 100 | 1 100 | 19 400 | 13999 |
| | | | |
| 41 701 924 | 25 458 612 | 1 155 501 542 | 139 |
| 34 513 456 | 24 039 240 | 1 080 324 293 | |
| 967 995 992 | 1 453 964 036 | 15 024 231 042 | 13 |
| 718 742 276 | 1 426 082 688 | 13 662 766 827 | |
| 1 446 136 527 | 1 761 217 919 | 14 257 401 995 | 14111 |
| 1 439 345 072 | 1 759 359 681 | 14 204 269 659 | |
| 1 221 394 | 382 561 | 3 028 943 | 14112 |
| 1 191 394 | 382 561 | 2 957 943 | |
| 398 100 | 1 782 | 1 488 532 | 14120 |
| * | * | * | |
| 1 954 000 | 128 125 | 9 046 041 | 14131 |
| 817 500 | 11 575 | 2 133 521 | |
| 691 417 | 418 228 | 4 624 143 | 14132 |
| 675 417 | 416 868 | 4 602 283 | |

Tabel 10.a Nilai Pembelian/Penambahan, Pembuatan/Perbaikan Barang Modal Tetap menurut Kode Industri, 2010

| Kode Industri <i>Industrial Code</i> | Pembelian/Penambahan dan <i>Purchase/Additional and</i> | | |
|---|--|---------------------------|--|
| | Tanah <i>Land</i> | Gedung <i>Building</i> | Mesin dan Perlengkapannya <i>Machines and The Equipments</i> |
| (1) | (2) | (3) | (4) |
| 141 | 1 149 977 842 | 644 698 596 | 9 268 363 163 |
| | <i>1 132 861 556</i> | <i>631 569 116</i> | <i>9 247 332 666</i> |
| 14200 | * | * | * |
| | * | * | * |
| 142 | * | * | * |
| | * | * | * |
| 14301 | 5 785 529 | 23 757 544 | 66 609 925 |
| | <i>3 349 884</i> | <i>21 365 659</i> | <i>62 536 260</i> |
| 14302 | 2 241 500 | 1 778 088 | 26 361 330 |
| | <i>138 000</i> | <i>680 156</i> | <i>8 174 202</i> |
| 14303 | | | 3 440 143 |
| | | | <i>2 666 072</i> |
| 143 | 8 027 029 | 25 535 632 | 96 411 398 |
| | <i>3 487 884</i> | <i>22 045 815</i> | <i>73 376 534</i> |
| 14 | 1 158 004 871 | 670 234 228 | 9 364 774 561 |
| | <i>1 136 349 440</i> | <i>653 614 931</i> | <i>9 320 709 200</i> |
| 15111 | | | |
| 15112 | 5 282 732 | 8 696 291 | 42 949 840 |
| | <i>3 413 500</i> | <i>2 635 513</i> | <i>24 085 405</i> |
| 15114 | 4 000 000 | 3 000 000 | 4 488 855 |
| | <i>4 000 000</i> | <i>3 000 000</i> | <i>4 246 000</i> |
| 15121 | 7 918 970 | 3 780 446 | 9 817 626 |
| | <i>7 632 220</i> | <i>2 568 512</i> | <i>7 364 557</i> |
| 15122 | | 3 887 766 | 6 790 039 |
| | * | * | * |
| 15129 | 370 000 | 700 075 | 2 663 700 |
| | <i>370 000</i> | <i>700 075</i> | <i>2 663 700</i> |
| 151 | 17 571 702 | 20 064 578 | 66 710 060 |
| | <i>15 415 720</i> | <i>12 791 866</i> | <i>45 149 701</i> |
| 15201 | 17 811 128 | 355 385 024 | 1 045 540 924 |
| | <i>11 998 723</i> | <i>349 977 085</i> | <i>1 036 810 598</i> |
| 15202 | 62 238 391 | 272 840 084 | 411 235 677 |
| | <i>62 167 891</i> | <i>272 564 259</i> | <i>407 659 331</i> |

Catatan : angka yang tercetak miring: industri besar, yang tercetak tebal: total IBS, *: tidak dipublikasikan
 Note: number in italic denote large industry, number in bold denote total large and medium industry, *: not publication

Table 10.a Value of Purchase/Additional, Construction/Major Repairment of Fixed Capital Used
by Industrial Code, 2010

Nilai - Value (000 Rp)

| Pembuatan/Perbaikan Besar Construction/Major Repairment | | | Kode Industri Industrial Code |
|--|--|-----------------------|--|
| Kendaraan Vehicles | Modal Tetap Lainnya Other Fixed Capital | Jumlah Total | (1) |
| (5) | (6) | (7) | |
| 1 450 401 438 | 1 762 148 615 | 14 275 589 654 | 141 |
| 1 442 029 383 | 1 760 170 685 | 14 213 963 406 | |
| * | * | * | 14200 |
| * | * | * | |
| * | * | * | 142 |
| * | * | * | |
| 4 548 130 | 4 375 666 | 105 076 794 | 14301 |
| 2 581 950 | 3 981 621 | 93 815 374 | |
| 14 309 063 | 455 164 | 45 145 145 | 14302 |
| 1 421 313 | 383 066 | 10 796 737 | |
| 6 451 | 12 289 | 3 458 883 | 14303 |
| | 12 289 | 2 678 361 | |
| 18 863 644 | 4 843 119 | 153 680 822 | 143 |
| 4 003 263 | 4 376 976 | 107 290 472 | |
| 1 469 265 082 | 1 766 991 734 | 14 429 270 476 | 14 |
| 1 446 032 646 | 1 764 547 661 | 14 321 253 878 | |
| | | | 15111 |
| 5 493 334 | 1 678 285 | 64 100 482 | 15112 |
| 3 109 016 | 138 357 | 33 381 791 | |
| 765 000 | 1 237 546 | 13 491 401 | 15114 |
| 765 000 | 1 215 000 | 13 226 000 | |
| 2 603 914 | 482 716 | 24 603 672 | 15121 |
| 2 055 254 | 331 359 | 19 951 902 | |
| 70 500 | 2 827 559 | 13 575 864 | 15122 |
| * | * | * | |
| 96 000 | 1 824 542 | 5 654 317 | 15129 |
| 96 000 | 1 819 542 | 5 649 317 | |
| 9 028 748 | 8 050 648 | 121 425 736 | 151 |
| 6 095 770 | 6 331 817 | 85 784 874 | |
| 124 688 159 | 774 682 672 | 2 318 107 907 | 15201 |
| 121 513 589 | 765 195 317 | 2 285 495 312 | |
| 2 130 394 184 | 26 929 068 201 | 29 805 776 537 | 15202 |
| 2 130 149 984 | 26 929 003 641 | 29 801 545 106 | |

Tabel 10.a Nilai Pembelian/Penambahan, Pembuatan/Perbaikan Barang Modal Tetap menurut Kode Industri, 2010

| Kode Industri <i>Industrial Code</i> | Pembelian/Penambahan dan <i>Purchase/Additional and</i> | | |
|---|--|---------------------------|--|
| | Tanah <i>Land</i> | Gedung <i>Building</i> | Mesin dan Perlengkapannya <i>Machines and The Equipments</i> |
| (1) | (2) | (3) | (4) |
| 15203 | 793 523 | 3 632 000 | 7 492 089 |
| | <i>776 523</i> | <i>3 599 000</i> | <i>7 364 089</i> |
| 15209 | 2 717 890 | 27 499 668 | 94 554 183 |
| | <i>2 717 890</i> | <i>27 461 668</i> | <i>94 548 183</i> |
| 152 | 83 560 932 | 659 356 776 | 1 558 822 873 |
| | <i>77 661 027</i> | <i>653 602 012</i> | <i>1 546 382 201</i> |
| 15 | 101 132 634 | 679 421 354 | 1 625 532 933 |
| | <i>93 076 747</i> | <i>666 393 878</i> | <i>1 591 531 902</i> |
| 16101 | 23 221 179 | 45 875 805 | 317 456 764 |
| | <i>15 855 089</i> | <i>37 360 155</i> | <i>303 992 871</i> |
| 16102 | 8 681 902 | 19 236 204 | 46 308 467 |
| | <i>8 565 122</i> | <i>19 073 942</i> | <i>46 017 487</i> |
| 16103 | 3 415 100 | 1 634 263 | 662 754 |
| | * | * | * |
| 16104 | 455 000 | 175 000 | 87 800 |
| | <i>455 000</i> | <i>175 000</i> | <i>75 000</i> |
| 161 | 35 773 181 | 66 921 272 | 364 515 785 |
| | <i>24 875 211</i> | <i>56 609 097</i> | <i>350 085 358</i> |
| 16211 | 7 020 685 | 22 445 637 | 109 330 872 |
| | <i>6 670 685</i> | <i>22 295 637</i> | <i>108 054 872</i> |
| 16212 | 7 872 285 | 36 992 814 | 323 805 510 |
| | <i>7 785 385</i> | <i>36 390 464</i> | <i>321 876 527</i> |
| 16213 | 8 128 552 | 43 282 215 | 123 164 964 |
| | <i>8 028 552</i> | <i>42 832 215</i> | <i>122 897 647</i> |
| 16214 | 7 343 909 | 18 919 170 | 56 220 646 |
| | <i>7 343 909</i> | <i>18 919 170</i> | <i>56 219 526</i> |
| 16221 | 20 394 665 | 58 358 392 | 164 516 736 |
| | <i>9 899 632</i> | <i>49 207 592</i> | <i>144 297 113</i> |
| 16222 | | 67 500 | 2 661 739 |
| | | | <i>266 843</i> |
| 16230 | 1 750 158 | 8 619 814 | 62 185 196 |
| | <i>1 750 158</i> | <i>8 377 554</i> | <i>62 170 978</i> |
| 16291 | 684 033 | 3 422 148 | 6 682 420 |
| | <i>397 033</i> | <i>3 072 148</i> | <i>6 387 811</i> |

Catatan : angka yang tercetak miring: industri besar, yang tercetak tebal: total IBS, *: tidak dipublikasikan
 Note: number in italic denote large industry, number in bold denote total large and medium industry, *: not publication

Table 10.a Value of Purchase/Additional, Construction/Major Repairment of Fixed Capital Used
by Industrial Code, 2010

Nilai - Value (000 Rp)

| Pembuatan/Perbaikan Besar Construction/Major Repairment | | | Kode Industri Industrial Code |
|--|--|-----------------------|----------------------------------|
| Kendaraan Vehicles | Modal Tetap Lainnya Other Fixed Capital | Jumlah Total | |
| (5) | (6) | (7) | (1) |
| 2 995 624 | 950 977 | 15 864 213 | 15203 |
| 2 945 624 | 940 977 | 15 626 213 | |
| 5 184 846 | 28 262 095 | 158 218 682 | 15209 |
| 5 130 346 | 28 262 095 | 158 120 182 | |
| 2 263 262 813 | 27 732 963 945 | 32 297 967 339 | 152 |
| 2 259 739 543 | 27 723 402 030 | 32 260 786 813 | |
| 2 272 291 561 | 27 741 014 593 | 32 419 393 075 | 15 |
| 2 265 835 313 | 27 729 733 847 | 32 346 571 687 | |
| 199 234 345 | 21 626 607 | 607 414 700 | 16101 |
| 195 317 143 | 16 340 772 | 568 866 030 | |
| 18 807 516 | 2 280 194 | 95 314 283 | 16102 |
| 17 895 382 | 2 276 694 | 93 828 627 | |
| 1 368 863 | 22 000 | 7 102 980 | 16103 |
| * | * | * | |
| 245 680 | 52 600 | 1 016 080 | 16104 |
| 245 680 | 52 600 | 1 003 280 | |
| 219 656 404 | 23 981 401 | 710 848 043 | 161 |
| 213 458 205 | 18 670 066 | 663 697 937 | |
| 24 083 481 | 71 878 746 | 234 759 421 | 16211 |
| 23 932 481 | 71 849 646 | 232 803 321 | |
| 15 792 912 | 39 272 049 | 423 735 570 | 16212 |
| 15 459 375 | 37 923 120 | 419 434 871 | |
| 3 129 493 | 1 377 020 | 179 082 244 | 16213 |
| 2 932 359 | 1 317 989 | 178 008 762 | |
| 6 211 456 | 4 857 172 | 93 552 353 | 16214 |
| 6 182 187 | 4 793 310 | 93 458 102 | |
| 7 199 971 | 27 669 471 | 278 139 235 | 16221 |
| 3 599 092 | 25 656 207 | 232 659 636 | |
| 373 236 | 213 576 | 3 316 051 | 16222 |
| | 57 966 | 324 809 | |
| 2 103 601 | 1 888 996 | 76 547 765 | 16230 |
| 2 032 101 | 1 883 446 | 76 214 237 | |
| 1 357 462 | 1 840 876 | 13 986 939 | 16291 |
| 1 252 978 | 1 020 546 | 12 130 516 | |

Tabel 10.a Nilai Pembelian/Penambahan, Pembuatan/Perbaikan Barang Modal Tetap menurut Kode Industri, 2010

| Kode Industri <i>Industrial Code</i> | Pembelian/Penambahan dan <i>Purchase/Additional and</i> | | |
|---|--|---------------------------|--|
| | Tanah <i>Land</i> | Gedung <i>Building</i> | Mesin dan Perlengkapannya <i>Machines and The Equipments</i> |
| (1) | (2) | (3) | (4) |
| 16292 | 1 052 000 | 370 000 | 145 819 |
| | | <i>15 000</i> | <i>22 000</i> |
| 16293 | 8 056 332 | 10 429 419 | 8 678 189 |
| | <i>4 406 332</i> | <i>9 965 807</i> | <i>8 004 245</i> |
| 16294 | 6 000 000 | 4 000 000 | 522 000 |
| | <i>6 000 000</i> | <i>4 000 000</i> | <i>500 000</i> |
| 16295 | | | 1 669 054 |
| | | | <i>547 064</i> |
| 16299 | 7 880 000 | 3 325 000 | 1 877 710 |
| | | | <i>1 604 210</i> |
| 162 | 76 182 619 | 210 232 109 | 861 460 855 |
| | <i>52 281 686</i> | <i>195 075 587</i> | <i>832 848 836</i> |
| 16 | 111 955 800 | 277 153 381 | 1 225 976 640 |
| | <i>77 156 897</i> | <i>251 684 684</i> | <i>1 182 934 194</i> |
| 17011 | 14 330 554 | 503 967 559 | 965 507 308 |
| | <i>14 330 554</i> | <i>503 967 559</i> | <i>965 507 308</i> |
| 17012 | 13 458 943 | 10 043 583 | 73 127 941 |
| | <i>13 058 223</i> | <i>9 283 304</i> | <i>73 007 401</i> |
| 17013 | * | * | * |
| | <i>*</i> | <i>*</i> | <i>*</i> |
| 17014 | | | 846 076 |
| | | | <i>846 076</i> |
| 17019 | 3 975 071 | 207 725 641 | 763 314 792 |
| | <i>514 800</i> | <i>4 304 330</i> | <i>18 707 140</i> |
| 17021 | 21 265 060 | 1 736 859 | 162 839 104 |
| | <i>15 005 060</i> | <i>1 736 859</i> | <i>161 028 865</i> |
| 17022 | 10 629 579 | 49 635 743 | 158 011 273 |
| | <i>9 292 726</i> | <i>42 190 321</i> | <i>133 905 436</i> |
| 17091 | 183 500 | 4 632 442 | 19 307 153 |
| | | <i>2 997 442</i> | <i>15 613 543</i> |
| 17099 | 7 437 275 | 6 599 470 | 1 361 882 |
| | <i>7 367 275</i> | <i>6 599 470</i> | <i>1 087 062</i> |
| 170 | 71 279 982 | 784 341 297 | 2 144 315 529 |
| | <i>59 568 638</i> | <i>571 079 285</i> | <i>1 369 702 831</i> |

Catatan : angka yang tercetak miring: industri besar, yang tercetak tebal: total IBS, *: tidak dipublikasikan
 Note: number in italic denote large industry, number in bold denote total large and medium industry, *: not publication

Table 10.a Value of Purchase/Additional, Construction/Major Repairment of Fixed Capital Used
by Industrial Code, 2010

Nilai - Value (000 Rp)

| Pembuatan/Perbaikan Besar | | | Kode |
|--------------------------------------|----------------------------|----------------------|-------------------|
| <i>Construction/Major Repairment</i> | | | <i>Industri</i> |
| Kendaraan | Modal Tetap Lainnya | Jumlah | Kode |
| <i>Vehicles</i> | <i>Other Fixed Capital</i> | <i>Total</i> | <i>Industrial</i> |
| (5) | (6) | (7) | (1) |
| 779 306 | 19 250 | 2 366 375 | 16292 |
| 220 000 | | 257 000 | |
| 3 509 191 | 1 690 918 | 32 364 049 | 16293 |
| 2 209 542 | 1 675 918 | 26 261 844 | |
| 593 000 | 9 000 | 11 124 000 | 16294 |
| 578 000 | 4 400 | 11 082 400 | |
| 32 500 | 125 791 | 1 827 345 | 16295 |
| 32 500 | 70 033 | 649 597 | |
| 187 950 | 179 823 | 13 450 483 | 16299 |
| 11 450 | 163 823 | 1 779 483 | |
| 65 353 559 | 151 022 688 | 1 364 251 830 | 162 |
| 58 442 065 | 146 416 404 | 1 285 064 578 | |
| 285 009 963 | 175 004 089 | 2 075 099 873 | 16 |
| 271 900 270 | 165 086 470 | 1 948 762 515 | |
| 539 130 | 2 152 602 | 1 486 497 153 | 17011 |
| 539 130 | 2 152 602 | 1 486 497 153 | |
| 1 948 058 | 46 717 186 | 145 295 711 | 17012 |
| 1 808 058 | 46 642 186 | 143 799 172 | |
| * | * | * | 17013 |
| * | * | * | |
| 2 400 | | 848 476 | 17014 |
| | | 846 076 | |
| 133 118 579 | 32 150 861 | 1 140 284 944 | 17019 |
| 5 830 698 | 1 036 628 | 30 393 596 | |
| 7 212 965 | 2 669 430 | 195 723 418 | 17021 |
| 7 107 965 | 2 669 430 | 187 548 179 | |
| 26 166 783 | 13 259 868 | 257 703 246 | 17022 |
| 22 872 587 | 10 104 647 | 218 365 717 | |
| 1 535 284 | 1 992 877 | 27 651 256 | 17091 |
| 523 717 | 1 901 539 | 21 036 241 | |
| 3 143 305 | 529 346 | 19 071 278 | 17099 |
| 2 560 296 | 446 342 | 18 060 445 | |
| 173 666 504 | 99 472 170 | 3 273 075 482 | 170 |
| 41 242 451 | 64 953 374 | 2 106 546 579 | |

Tabel 10.a Nilai Pembelian/Penambahan, Pembuatan/Perbaikan Barang Modal Tetap menurut Kode Industri, 2010

| Kode Industri <i>Industrial Code</i> | Pembelian/Penambahan dan <i>Purchase/Additional and</i> | | |
|---|--|---------------------------|--|
| | Tanah <i>Land</i> | Gedung <i>Building</i> | Mesin dan Perlengkapannya <i>Machines and The Equipments</i> |
| (1) | (2) | (3) | (4) |
| 17 | 71 279 982 | 784 341 297 | 2 144 315 529 |
| | <i>59 568 638</i> | <i>571 079 285</i> | <i>1 369 702 831</i> |
| 18111 | 95 793 123 | 102 460 279 | 299 522 579 |
| | <i>18 620 140</i> | <i>57 083 442</i> | <i>203 426 614</i> |
| 18112 | | | 164 654 |
| | | | <i>164 654</i> |
| 18120 | 6 275 000 | 16 764 593 | 59 396 625 |
| | <i>5 000 000</i> | <i>14 429 393</i> | <i>54 363 630</i> |
| 181 | 102 068 123 | 119 224 872 | 359 083 858 |
| | <i>23 620 140</i> | <i>71 512 835</i> | <i>257 954 898</i> |
| 18201 | | | 125 000 |
| 18202 | * | * | * |
| 182 | | | 125 000 |
| 18 | 102 068 123 | 119 224 872 | 359 208 858 |
| | <i>23 620 140</i> | <i>71 512 835</i> | <i>257 954 898</i> |
| 19100 | 1 300 | 55 396 | 160 000 |
| | * | * | * |
| 191 | 1 300 | 55 396 | 160 000 |
| | * | * | * |
| 19211 | | | |
| 19212 | | | |
| | * | * | * |
| 19213 | | 114 297 | 458 267 |
| 19214 | * | * | * |
| 19291 | 458 440 | 4 718 713 | 33 992 486 |
| | | <i>4 080 907</i> | <i>31 272 072</i> |
| 19292 | | | |
| | * | * | * |
| 192 | 458 440 | 4 833 010 | 34 450 753 |
| | | <i>4 080 907</i> | <i>31 272 072</i> |
| 19 | 459 740 | 4 888 406 | 34 610 753 |
| | | <i>4 080 907</i> | <i>31 272 072</i> |

Catatan : angka yang tercetak miring: industri besar, yang tercetak tebal: total IBS, *: tidak dipublikasikan
 Note: number in italic denote large industry, number in bold denote total large and medium industry, *: not publication

Table 10.a Value of Purchase/Additional, Construction/Major Repairment of Fixed Capital Used
by Industrial Code, 2010

Nilai - Value (000 Rp)

| Pembuatan/Perbaikan Besar Construction/Major Repairment | | | Kode Industri Industrial Code |
|--|---|------------------------|--|
| Kendaraan Vehicles (5) | Modal Tetap Lainnya Other Fixed Capital (6) | Jumlah Total (7) | (1) |
| 173 666 504 | 99 472 170 | 3 273 075 482 | 17 |
| 41 242 451 | 64 953 374 | 2 106 546 579 | |
| 32 072 368 | 23 225 094 | 553 073 443 | 18111 |
| 19 101 897 | 14 936 727 | 313 168 820 | |
| 109 730 | | 274 384 | 18112 |
| 109 730 | | 274 384 | |
| 1 365 415 | 863 538 072 | 947 339 705 | 18120 |
| 470 433 | 863 123 319 | 937 386 775 | |
| 33 547 513 | 886 763 166 | 1 500 687 532 | 181 |
| 19 682 060 | 878 060 046 | 1 250 829 979 | |
| | | 125 000 | 18201 |
| * | * | * | 18202 |
| | | 125 000 | 182 |
| 33 547 513 | 886 763 166 | 1 500 812 532 | 18 |
| 19 682 060 | 878 060 046 | 1 250 829 979 | |
| 6 000 | 2 000 | 224 696 | 19100 |
| * | * | * | |
| 6 000 | 2 000 | 224 696 | 191 |
| * | * | * | |
| 3 000 | | 3 000 | 19211 |
| | | | 19212 |
| * | * | * | |
| 167 974 | 36 229 | 776 767 | 19213 |
| 167 974 | | 167 974 | |
| * | * | * | 19214 |
| 3 138 572 | 2 651 787 | 44 959 998 | 19291 |
| 1 807 572 | 2 630 417 | 39 790 968 | |
| | | | 19292 |
| * | * | * | |
| 3 309 546 | 2 688 016 | 45 739 765 | 192 |
| 1 975 546 | 2 630 417 | 39 958 942 | |
| 3 315 546 | 2 690 016 | 45 964 461 | 19 |
| 1 975 546 | 2 630 417 | 39 958 942 | |

Tabel 10.a Nilai Pembelian/Penambahan, Pembuatan/Perbaikan Barang Modal Tetap menurut Kode Industri, 2010

| Kode Industri <i>Industrial Code</i> | Pembelian/Penambahan dan <i>Purchase/Additional and</i> | | |
|---|--|---------------------------|--|
| | Tanah <i>Land</i> | Gedung <i>Building</i> | Mesin dan Perlengkapannya <i>Machines and The Equipments</i> |
| (1) | (2) | (3) | (4) |
| 20111 | 3 142 790 | 33 565 760 | 203 096 984 |
| | <i>338 868</i> | <i>26 523 661</i> | <i>175 382 507</i> |
| 20112 | 2 162 795 | 19 283 011 | 73 474 885 |
| | <i>2 125 858</i> | <i>17 251 669</i> | <i>71 312 070</i> |
| 20113 | | 13 241 660 | 28 373 920 |
| | * | * | * |
| 20114 | 6 084 294 | 24 873 249 | 302 343 452 |
| | <i>3 000 000</i> | <i>19 809 336</i> | <i>292 793 831</i> |
| 20115 | 289 500 | 4 080 450 | 31 008 965 |
| | | <i>4 058 450</i> | <i>28 031 465</i> |
| 20116 | 8 021 440 | 20 228 072 | 127 443 977 |
| | <i>3 762 708</i> | <i>1 218 220</i> | <i>19 341 362</i> |
| 20117 | | 50 841 076 | 1 062 383 580 |
| | | <i>50 711 021</i> | <i>1 062 012 288</i> |
| 20118 | 18 445 570 | 27 498 189 | 152 364 608 |
| | <i>568 447</i> | <i>16 800 956</i> | <i>25 903 528</i> |
| 20119 | 17 159 476 | 10 388 340 | 32 052 555 |
| | <i>9 976 000</i> | <i>6 970 274</i> | <i>26 044 946</i> |
| 20121 | 1 752 852 | 6 802 353 | 24 179 653 |
| | | <i>72 727</i> | <i>20 007 167</i> |
| 20122 | 88 386 | 64 617 637 | 22 456 094 |
| | <i>54 817</i> | <i>64 304 046</i> | <i>17 572 677</i> |
| 20123 | 992 104 | 6 359 656 | 4 782 786 |
| 20124 | * | * | * |
| | * | * | * |
| 20129 | 140 000 | 162 000 | 237 647 |
| 20131 | 11 265 518 | 23 581 012 | 391 620 776 |
| | <i>359 760</i> | <i>5 593 662</i> | <i>50 175 100</i> |
| 20132 | 3 331 000 | 294 610 | 3 675 814 |
| | <i>2 105 000</i> | | <i>906 878</i> |
| 201 | 72 875 725 | 305 817 075 | 2 462 147 864 |
| | <i>22 291 458</i> | <i>213 314 022</i> | <i>1 792 455 237</i> |

Catatan : angka yang tercetak miring: industri besar, yang tercetak tebal: total IBS, *: tidak dipublikasikan
 Note: number in italic denote large industry, number in bold denote total large and medium industry, *: not publication

Table 10.a Value of Purchase/Additional, Construction/Major Repairment of Fixed Capital Used
by Industrial Code, 2010

Nilai - Value (000 Rp)

| Pembuatan/Perbaikan Besar Construction/Major Repairment | | | Kode Industri Industrial Code |
|--|---|------------------------|--|
| Kendaraan Vehicles (5) | Modal Tetap Lainnya Other Fixed Capital (6) | Jumlah Total (7) | (1) |
| 25 187 445 | 53 632 628 | 318 625 607 | 20111 |
| 23 143 797 | 32 473 489 | 257 862 322 | |
| 10 860 839 | 61 216 373 | 166 997 903 | 20112 |
| 9 315 668 | 60 520 446 | 160 525 711 | |
| 1 348 160 | 797 075 | 43 760 815 | 20113 |
| * | * | * | |
| 217 127 835 | 129 925 525 | 680 354 355 | 20114 |
| 213 521 825 | 126 247 420 | 655 372 412 | |
| 2 975 966 | 1 995 920 | 40 350 801 | 20115 |
| 1 960 966 | 1 806 513 | 35 857 394 | |
| 4 991 127 | 9 932 683 | 170 617 299 | 20116 |
| 846 308 | 675 687 | 25 844 285 | |
| 10 004 203 | 21 321 098 | 1 144 549 957 | 20117 |
| 7 448 531 | 20 906 900 | 1 141 078 740 | |
| 965 661 233 | 60 713 391 | 1 224 682 991 | 20118 |
| 26 202 328 | 49 305 102 | 118 780 361 | |
| 11 103 033 | 11 173 504 | 81 876 908 | 20119 |
| 8 998 805 | 10 623 450 | 62 613 475 | |
| 1 720 246 | 4 054 641 | 38 509 745 | 20121 |
| 975 306 | 2 403 839 | 23 459 039 | |
| 10 923 627 | 689 817 965 | 787 903 709 | 20122 |
| 9 003 722 | 686 900 827 | 777 836 089 | |
| 1 703 726 | 339 931 | 14 178 203 | 20123 |
| * | * | * | 20124 |
| * | * | * | |
| 156 082 000 | 145 000 | 156 766 647 | 20129 |
| 5 897 616 | 6 529 416 | 438 894 338 | 20131 |
| 2 244 598 | 4 393 402 | 62 766 522 | |
| 170 500 | 1 096 679 | 8 568 603 | 20132 |
| | | 3 011 878 | |
| 1 425 757 556 | 1 052 691 829 | 5 319 290 049 | 201 |
| 303 906 014 | 996 290 244 | 3 328 256 975 | |

Tabel 10.a Nilai Pembelian/Penambahan, Pembuatan/Perbaikan Barang Modal Tetap menurut Kode Industri, 2010

| Kode Industri <i>Industrial Code</i> | Pembelian/Penambahan dan <i>Purchase/Additional and</i> | | |
|---|--|---------------------------|--|
| | Tanah <i>Land</i> | Gedung <i>Building</i> | Mesin dan Perlengkapannya <i>Machines and The Equipments</i> |
| (1) | (2) | (3) | (4) |
| 20211 | 853 371 | 3 749 277 | 1 495 898 |
| | <i>853 371</i> | <i>3 749 277</i> | <i>366 169</i> |
| 20212 | 53 873 | 5 287 019 | 8 712 078 |
| | | | <i>6 513 680</i> |
| 20214 | | | |
| 20221 | 6 076 283 | 21 847 927 | 48 588 421 |
| | <i>659 464</i> | <i>14 625 420</i> | <i>45 551 713</i> |
| 20222 | | | 256 090 |
| | * | * | * |
| 20223 | * | * | * |
| 20231 | 3 431 232 | 191 717 823 | 35 455 052 |
| | <i>3 431 232</i> | <i>191 717 823</i> | <i>34 401 144</i> |
| 20232 | 12 283 045 | 37 921 605 | 68 339 455 |
| | <i>12 094 350</i> | <i>6 625 168</i> | <i>32 639 074</i> |
| 20291 | 18 752 364 | 17 614 232 | 137 487 032 |
| | <i>18 752 364</i> | <i>17 276 242</i> | <i>137 225 608</i> |
| 20292 | | | |
| | * | * | * |
| 20293 | | 543 539 | 1 150 780 |
| 20294 | 2 760 547 | 8 929 307 | 4 006 378 |
| | <i>671 547</i> | <i>823 671</i> | <i>1 091 569</i> |
| 20295 | | | 467 046 |
| | | | <i>467 046</i> |
| 20299 | 861 680 | 1 801 657 | 35 843 250 |
| | <i>486 680</i> | <i>889 037</i> | <i>34 337 555</i> |
| 202 | 45 072 395 | 289 412 386 | 341 801 480 |
| | <i>36 949 008</i> | <i>235 706 638</i> | <i>292 593 558</i> |
| 20301 | 441 000 | 223 393 | 41 535 456 |
| | <i>441 000</i> | <i>223 393</i> | <i>41 459 102</i> |
| 20302 | | 72 504 535 | 502 716 840 |
| | | <i>72 504 535</i> | <i>502 716 840</i> |
| 203 | 441 000 | 72 727 928 | 544 252 296 |
| | <i>441 000</i> | <i>72 727 928</i> | <i>544 175 942</i> |

Catatan : angka yang tercetak miring: industri besar, yang tercetak tebal: total IBS, *: tidak dipublikasikan
 Note: number in italic denote large industry, number in bold denote total large and medium industry, *: not publication

Table 10.a Value of Purchase/Additional, Construction/Major Repairment of Fixed Capital Used
by Industrial Code, 2010

Nilai - Value (000 Rp)

| Pembuatan/Perbaikan Besar | | | Kode |
|--------------------------------------|----------------------------|--------------------|-------------------|
| <i>Construction/Major Repairment</i> | | | <i>Industri</i> |
| Kendaraan | Modal Tetap Lainnya | Jumlah | Kode |
| <i>Vehicles</i> | <i>Other Fixed Capital</i> | <i>Total</i> | <i>Industrial</i> |
| (5) | (6) | (7) | (1) |
| 2 820 649 | 2 522 438 | 11 441 633 | 20211 |
| 245 785 | 2 522 438 | 7 737 040 | |
| 1 843 166 | 1 245 428 | 17 141 564 | 20212 |
| 331 000 | 280 878 | 7 125 558 | |
| | | | 20214 |
| 17 552 088 | 26 480 574 | 120 545 293 | 20221 |
| 12 580 540 | 25 358 096 | 98 775 233 | |
| | | 256 090 | 20222 |
| * | * | * | |
| * | * | * | 20223 |
| 19 817 367 | 92 887 012 | 343 308 486 | 20231 |
| 19 110 731 | 92 820 280 | 341 481 210 | |
| 17 230 522 | 21 046 230 | 156 820 857 | 20232 |
| 13 405 232 | 16 744 240 | 81 508 064 | |
| 6 026 692 | 1 988 466 | 181 868 786 | 20291 |
| 5 153 342 | 1 731 954 | 180 139 510 | |
| | | | 20292 |
| * | * | * | |
| 701 315 | 104 716 | 2 500 350 | 20293 |
| 494 423 | 17 868 118 | 34 058 773 | 20294 |
| 164 923 | 1 497 011 | 4 248 721 | |
| 214 000 | 454 206 | 1 135 252 | 20295 |
| 214 000 | 454 206 | 1 135 252 | |
| 2 202 463 | 2 517 853 | 43 226 903 | 20299 |
| 1 333 358 | 2 272 903 | 39 319 533 | |
| 68 902 685 | 167 115 041 | 912 303 987 | 202 |
| 52 538 911 | 143 682 006 | 761 470 121 | |
| 2 763 859 | 967 518 | 45 931 226 | 20301 |
| 2 658 786 | 964 844 | 45 747 125 | |
| 1 590 639 | 29 687 369 | 606 499 383 | 20302 |
| 1 590 639 | 29 687 369 | 606 499 383 | |
| 4 354 498 | 30 654 887 | 652 430 609 | 203 |
| 4 249 425 | 30 652 213 | 652 246 508 | |

Tabel 10.a Nilai Pembelian/Penambahan, Pembuatan/Perbaikan Barang Modal Tetap menurut Kode Industri, 2010

| Kode Industri <i>Industrial Code</i> | Pembelian/Penambahan dan <i>Purchase/Additional and</i> | | |
|---|--|---------------------------|--|
| | Tanah <i>Land</i> | Gedung <i>Building</i> | Mesin dan Perlengkapannya <i>Machines and The Equipments</i> |
| (1) | (2) | (3) | (4) |
| 20 | 118 389 120 | 667 957 389 | 3 348 201 640 |
| | <i>59 681 466</i> | <i>521 748 588</i> | <i>2 629 224 737</i> |
| 21011 | 209 538 | 38 805 368 | 164 552 954 |
| | <i>202 072</i> | <i>38 545 912</i> | <i>162 311 322</i> |
| 21012 | 26 559 412 | 338 390 821 | 1 345 915 555 |
| | <i>25 402 241</i> | <i>335 093 860</i> | <i>1 332 926 332</i> |
| 21021 | | 115 000 | 117 705 |
| | * | * | * |
| 21022 | 1 884 976 | 15 660 724 | 21 109 925 |
| | <i>1 769 976</i> | <i>15 283 724</i> | <i>19 693 013</i> |
| 210 | 28 653 926 | 392 971 913 | 1 531 696 139 |
| | <i>27 374 289</i> | <i>388 923 496</i> | <i>1 514 930 667</i> |
| 21 | 28 653 926 | 392 971 913 | 1 531 696 139 |
| | <i>27 374 289</i> | <i>388 923 496</i> | <i>1 514 930 667</i> |
| 22111 | 24 359 797 | 43 039 879 | 312 614 758 |
| | <i>24 359 797</i> | <i>42 958 179</i> | <i>312 588 258</i> |
| 22112 | 423 676 | 1 130 847 | 4 945 113 |
| | <i>90 000</i> | <i>36 230</i> | <i>165 000</i> |
| 22121 | 3 706 799 | 114 414 193 | 26 931 933 |
| | <i>5 000</i> | <i>102 510 294</i> | <i>14 035 177</i> |
| 22122 | 1 330 927 | 8 593 280 | 10 222 343 |
| | <i>1 082 016</i> | <i>5 058 759</i> | <i>5 633 763</i> |
| 22123 | 96 444 217 | 255 239 553 | 413 778 358 |
| | <i>95 566 460</i> | <i>251 294 971</i> | <i>410 525 614</i> |
| 22191 | 8 063 532 | 2 273 948 | 179 681 243 |
| | <i>8 063 532</i> | <i>960 209</i> | <i>176 763 779</i> |
| 22192 | 2 338 305 | 10 268 012 | 85 328 729 |
| | <i>1 376 080</i> | <i>7 250 212</i> | <i>62 077 226</i> |
| 22199 | 6 736 071 | 27 835 329 | 190 377 775 |
| | <i>5 840 071</i> | <i>27 233 178</i> | <i>190 126 992</i> |
| 221 | 143 403 324 | 462 795 041 | 1 223 880 252 |
| | <i>136 382 956</i> | <i>437 302 032</i> | <i>1 171 915 809</i> |
| 22210 | | | 37 749 990 |
| | | | <i>37 519 765</i> |

Catatan : angka yang tercetak miring: industri besar, yang tercetak tebal: total IBS, *: tidak dipublikasikan
 Note: number in italic denote large industry, number in bold denote total large and medium industry, *: not publication

Table 10.a Value of Purchase/Additional, Construction/Major Repairment of Fixed Capital Used
by Industrial Code, 2010

Nilai - Value (000 Rp)

| Pembuatan/Perbaikan Besar Construction/Major Repairment | | | Kode Industri Industrial Code |
|--|--|----------------------|--|
| Kendaraan Vehicles | Modal Tetap Lainnya Other Fixed Capital | Jumlah Total | (1) |
| (5) | (6) | (7) | |
| 1 499 014 739 | 1 250 461 757 | 6 884 024 645 | 20 |
| 360 694 350 | 1 170 624 463 | 4 741 973 604 | |
| 8 049 022 | 18 591 600 | 230 208 482 | 21011 |
| 8 024 538 | 18 555 441 | 227 639 285 | |
| 1 982 108 337 | 234 326 707 | 3 927 300 832 | 21012 |
| 1 975 734 927 | 232 236 850 | 3 901 394 210 | |
| 66 000 | 25 000 | 323 705 | 21021 |
| * | * | * | |
| 5 998 515 | 53 975 568 | 98 629 708 | 21022 |
| 5 115 363 | 53 784 204 | 95 646 280 | |
| 1 996 221 874 | 306 918 875 | 4 256 462 727 | 210 |
| 1 988 874 828 | 304 576 495 | 4 224 679 775 | |
| 1 996 221 874 | 306 918 875 | 4 256 462 727 | 21 |
| 1 988 874 828 | 304 576 495 | 4 224 679 775 | |
| 35 522 716 | 113 010 736 | 528 547 886 | 22111 |
| 35 502 716 | 113 010 736 | 528 419 686 | |
| 2 682 385 | 136 880 | 9 318 901 | 22112 |
| 108 365 | 5 575 | 405 170 | |
| 4 113 305 | 51 197 422 | 200 363 652 | 22121 |
| 1 243 821 | 15 616 619 | 133 410 911 | |
| 1 973 347 | 47 400 117 | 69 520 014 | 22122 |
| 1 246 539 | 47 258 764 | 60 279 841 | |
| 41 349 587 | 359 070 197 | 1 165 881 912 | 22123 |
| 38 684 282 | 354 761 976 | 1 150 833 303 | |
| 2 572 946 | 12 738 408 | 205 330 077 | 22191 |
| 1 370 146 | 10 209 048 | 197 366 714 | |
| 3 353 352 | 4 716 817 | 106 005 215 | 22192 |
| 2 613 992 | 4 183 174 | 77 500 684 | |
| 11 875 707 | 80 108 121 | 316 933 003 | 22199 |
| 11 713 707 | 78 454 371 | 313 368 319 | |
| 103 443 345 | 668 378 698 | 2 601 900 660 | 221 |
| 92 483 568 | 623 500 263 | 2 461 584 628 | |
| 17 247 | 337 893 | 38 105 130 | 22210 |
| | 231 227 | 37 750 992 | |

Tabel 10.a Nilai Pembelian/Penambahan, Pembuatan/Perbaikan Barang Modal Tetap menurut Kode Industri, 2010

| Kode Industri <i>Industrial Code</i> | Pembelian/Penambahan dan <i>Purchase/Additional and</i> | | |
|---|--|---------------------------|--|
| | Tanah <i>Land</i> | Gedung <i>Building</i> | Mesin dan Perlengkapannya <i>Machines and The Equipments</i> |
| (1) | (2) | (3) | (4) |
| 22220 | 33 709 873 | 100 171 413 | 589 335 004 |
| | <i>19 298 078</i> | <i>78 419 384</i> | <i>444 984 956</i> |
| 22230 | 2 427 389 | 14 715 395 | 393 540 612 |
| | <i>1 552 389</i> | <i>3 424 659</i> | <i>373 893 203</i> |
| 22291 | 7 359 367 | 34 263 854 | 112 252 976 |
| | <i>6 790 171</i> | <i>32 945 806</i> | <i>105 617 335</i> |
| 22292 | 635 644 | 1 554 823 | 25 759 986 |
| | | <i>471 551</i> | <i>15 921 517</i> |
| 22293 | 14 300 198 | 44 063 987 | 109 380 943 |
| | <i>14 166 662</i> | <i>40 986 504</i> | <i>94 613 263</i> |
| 22299 | 90 191 632 | 131 401 117 | 14 269 298 169 |
| | <i>14 963 726</i> | <i>74 471 316</i> | <i>12 045 235 225</i> |
| 222 | 148 624 103 | 326 170 589 | 15 537 317 680 |
| | <i>56 771 026</i> | <i>230 719 220</i> | <i>13 117 785 264</i> |
| 22 | 292 027 427 | 788 965 630 | 16 761 197 932 |
| | <i>193 153 982</i> | <i>668 021 252</i> | <i>14 289 701 073</i> |
| 23111 | | 1 636 105 | 13 585 153 |
| | | <i>930 532</i> | <i>13 241 996</i> |
| 23112 | | 218 523 | |
| | * | * | * |
| 23119 | | | |
| 23121 | 215 000 | 6 783 506 | 29 748 069 |
| | | <i>6 368 506</i> | <i>29 618 069</i> |
| 23122 | | 312 797 | 1 351 599 |
| | * | * | * |
| 23123 | | 231 159 | 103 520 561 |
| | | <i>231 159</i> | <i>103 520 561</i> |
| 23129 | 1 549 894 | 7 831 119 | 23 351 796 |
| | <i>1 549 894</i> | <i>7 113 675</i> | <i>23 106 845</i> |
| 231 | 1 764 894 | 17 013 209 | 171 557 178 |
| | <i>1 549 894</i> | <i>15 084 955</i> | <i>169 855 081</i> |
| 23911 | | 50 485 | 370 533 |
| | | | <i>40 624</i> |

Catatan : angka yang tercetak miring: industri besar, yang tercetak tebal: total IBS, *: tidak dipublikasikan
 Note: number in italic denote large industry, number in bold denote total large and medium industry, *: not publication

Table 10.a Value of Purchase/Additional, Construction/Major Repairment of Fixed Capital Used
by Industrial Code, 2010

Nilai - Value (000 Rp)

| Pembuatan/Perbaikan Besar Construction/Major Repairment | | | Kode Industri Industrial Code |
|--|--|-----------------------|----------------------------------|
| Kendaraan Vehicles | Modal Tetap Lainnya Other Fixed Capital | Jumlah Total | |
| (5) | (6) | (7) | (1) |
| 82 763 185 | 84 269 588 | 890 249 063 | 22220 |
| 22 434 663 | 64 217 311 | 629 354 392 | |
| 4 985 984 | 1 732 332 | 417 401 712 | 22230 |
| 2 187 241 | 1 732 332 | 382 789 824 | |
| 11 375 133 | 19 673 628 | 184 924 958 | 22291 |
| 9 647 659 | 13 465 287 | 168 466 258 | |
| 2 189 056 | 2 143 329 | 32 282 838 | 22292 |
| 1 233 251 | 359 933 | 17 986 252 | |
| 7 032 515 | 90 276 861 | 265 054 504 | 22293 |
| 3 851 700 | 88 319 150 | 241 937 279 | |
| 2 546 567 131 | 326 597 614 | 17 364 055 663 | 22299 |
| 1 719 933 749 | 115 497 897 | 13 970 101 913 | |
| 2 654 930 251 | 525 031 245 | 19 192 073 868 | 222 |
| 1 759 288 263 | 283 823 137 | 15 448 386 910 | |
| 2 758 373 596 | 1 193 409 943 | 21 793 974 528 | 22 |
| 1 851 771 831 | 907 323 400 | 17 909 971 538 | |
| 4 293 709 | 1 133 968 | 20 648 935 | 23111 |
| 4 290 609 | 1 123 158 | 19 586 295 | |
| | | 218 523 | 23112 |
| * | * | * | |
| | | | 23119 |
| 1 154 597 | 336 695 | 38 237 867 | 23121 |
| 1 064 597 | 336 695 | 37 387 867 | |
| 35 000 | 147 961 | 1 847 357 | 23122 |
| * | * | * | |
| | 15 490 | 103 767 210 | 23123 |
| | 15 490 | 103 767 210 | |
| 776 570 | 1 717 362 | 35 226 741 | 23129 |
| 643 161 | 1 518 963 | 33 932 538 | |
| 6 259 876 | 3 351 476 | 199 946 633 | 231 |
| 5 998 367 | 2 994 306 | 195 482 603 | |
| 291 698 | | 712 716 | 23911 |
| | | 40 624 | |

Tabel 10.a Nilai Pembelian/Penambahan, Pembuatan/Perbaikan Barang Modal Tetap menurut Kode Industri, 2010

| Kode Industri <i>Industrial Code</i> | Pembelian/Penambahan dan <i>Purchase/Additional and</i> | | |
|---|--|--|--|
| | Tanah <i>Land</i> | Gedung <i>Building</i> | Mesin dan Perlengkapannya <i>Machines and The Equipments</i> |
| (1) | (2) | (3) | (4) |
| 23919 | | | 4 454 681 |
| | * | * | * |
| 23921 | 2 178 500 | 763 390 | 1 006 486 |
| 23922 | 2 577 149 <i>297 000</i> | 1 933 385 <i>194 000</i> | 2 999 714 <i>1 863 514</i> |
| 23923 | | 325 752 <i>319 952</i> | 5 115 412 <i>5 112 512</i> |
| 23929 | 47 875 164 <i>47 875 164</i> | 29 260 060 <i>29 200 060</i> | 185 832 056 <i>185 712 556</i> |
| 23931 | 199 163 <i>199 163</i> | 2 383 228 <i>2 383 228</i> | 13 841 502 <i>13 833 502</i> |
| 23932 | 1 277 500 | 1 990 571 <i>1 693 071</i> | 3 239 780 <i>2 884 305</i> |
| 23933 | * | * | * |
| | * | * | * |
| 23939 | | | |
| 23941 | 5 124 533 <i>5 124 533</i> | 201 896 348 <i>201 082 910</i> | 867 512 537 <i>865 300 729</i> |
| 23942 | 457 581 * | 434 116 * | 1 150 066 * |
| 23943 | 17 875 000 * | 5 030 000 * | 8 753 500 * |
| 23951 | 610 000 <i>27 000</i> | 766 047 | 553 158 <i>200</i> |
| 23952 | 2 050 000 * | 1 430 000 * | 1 185 000 * |
| 23953 | 110 314 253 <i>94 305 406</i> | 46 674 750 <i>36 943 211</i> | 164 613 281 <i>152 583 421</i> |
| 23954 | | 29 280 918 | 3 616 040 |
| | * | * | * |
| 23955 | 5 460 183 <i>5 460 183</i> | 3 422 674 <i>3 422 674</i> | 9 593 791 <i>9 593 791</i> |

Catatan : angka yang tercetak miring: industri besar, yang tercetak tebal: total IBS, *: tidak dipublikasikan
 Note: number in italic denote large industry, number in bold denote total large and medium industry, *: not publication

Table 10.a Value of Purchase/Additional, Construction/Major Repairment of Fixed Capital Used
by Industrial Code, 2010

Nilai - Value (000 Rp)

| Pembuatan/Perbaikan Besar Construction/Major Repairment | | | Kode Industri Industrial Code |
|--|--|----------------------|----------------------------------|
| Kendaraan Vehicles | Modal Tetap Lainnya Other Fixed Capital | Jumlah Total | |
| (5) | (6) | (7) | (1) |
| | 98 944 | 4 553 625 | 23919 |
| * | * | * | |
| 2 337 919 | 154 850 | 6 441 145 | 23921 |
| 2 144 495 | 181 625 | 9 836 368 | 23922 |
| 774 045 | 21 000 | 3 149 559 | |
| 1 848 988 | 10 156 215 | 17 446 367 | 23923 |
| 1 844 188 | 10 154 715 | 17 431 367 | |
| 16 507 703 | 117 778 781 | 397 253 764 | 23929 |
| 16 483 703 | 117 758 281 | 397 029 764 | |
| 1 064 492 | 1 086 812 | 18 575 197 | 23931 |
| 1 064 492 | 1 085 512 | 18 565 897 | |
| 1 167 306 | 1 549 134 | 9 224 291 | 23932 |
| 731 806 | 1 162 414 | 6 471 596 | |
| * | * | * | 23933 |
| * | * | * | |
| | | | 23939 |
| 30 333 383 | 1 969 729 848 | 3 074 596 649 | 23941 |
| 30 272 651 | 1 967 471 818 | 3 069 252 641 | |
| 598 007 | 8 330 | 2 648 100 | 23942 |
| * | * | * | |
| 3 755 000 | 573 500 | 35 987 000 | 23943 |
| * | * | * | |
| 2 417 484 | 208 434 | 4 555 123 | 23951 |
| | 600 | 27 800 | |
| 479 075 | | 5 144 075 | 23952 |
| * | * | * | |
| 239 435 795 | 16 951 235 | 577 989 314 | 23953 |
| 28 498 392 | 16 453 593 | 328 784 023 | |
| 914 000 | | 33 810 958 | 23954 |
| * | * | * | |
| 2 161 873 | 614 118 | 21 252 639 | 23955 |
| 2 141 873 | 614 118 | 21 232 639 | |

Tabel 10.a Nilai Pembelian/Penambahan, Pembuatan/Perbaikan Barang Modal Tetap menurut Kode Industri, 2010

| Kode Industri <i>Industrial Code</i> | Pembelian/Penambahan dan <i>Purchase/Additional and</i> | | |
|---|--|--|--|
| | Tanah <i>Land</i> | Gedung <i>Building</i> | Mesin dan Perlengkapannya <i>Machines and The Equipments</i> |
| (1) | (2) | (3) | (4) |
| 23956 | * | * | * |
| 23957 | 171 350 <i>171 350</i> | 5 919 446 <i>2 710 804</i> | 37 155 124 <i>17 325 424</i> |
| 23959 | 212 290 <i>*</i> | 2 485 081 <i>*</i> | 7 315 050 <i>*</i> |
| 23961 | * | * | 407 000 <i>*</i> |
| 23962 | 3 697 564 <i>1 697 564</i> | 2 012 773 <i>1 262 773</i> | 6 949 156 <i>4 851 706</i> |
| 23963 | 6 288 000 <i>500 000</i> | 851 410 | 6 173 939 |
| 23969 | 50 000 | 1 691 868 <i>794 200</i> | 23 913 949 <i>4 562 821</i> |
| 23990 | 49 070 200 <i>2 500 000</i> | 17 816 732 <i>2 597 538</i> | 38 980 987 <i>28 415 590</i> |
| 239 | 255 988 430 <i>176 032 363</i> | 356 707 784 <i>317 109 889</i> | 1 397 263 072 <i>1 316 595 500</i> |
| 23 | 257 753 324 <i>177 582 257</i> | 373 720 993 <i>332 194 844</i> | 1 568 820 250 <i>1 486 450 581</i> |
| 24101 | 92 867 016 <i>92 867 016</i> | 331 574 778 <i>330 612 778</i> | 3 953 695 974 <i>3 951 360 730</i> |
| 24102 | 52 364 436 <i>12 185 436</i> | 55 983 487 <i>48 067 852</i> | 728 305 826 <i>718 838 214</i> |
| 24103 | 264 863 <i>264 863</i> | 131 757 369 <i>131 757 369</i> | 358 568 749 <i>352 405 501</i> |
| 241 | 145 496 315 <i>105 317 315</i> | 519 315 634 <i>510 437 999</i> | 5 040 570 549 <i>5 022 604 445</i> |
| 24201 | 2 302 567 <i>2 122 567</i> | 2 259 892 <i>1 748 796</i> | 20 433 386 <i>17 733 386</i> |
| 24202 | 4 694 685 <i>3 509 837</i> | 18 874 037 <i>10 932 029</i> | 43 901 966 <i>26 850 514</i> |
| 24203 | 1 448 016 <i>1 448 016</i> | 26 625 481 <i>26 056 914</i> | 87 612 076 <i>85 535 162</i> |

Catatan : angka yang tercetak miring: industri besar, yang tercetak tebal: total IBS, *: tidak dipublikasikan
 Note: number in italic denote large industry, number in bold denote total large and medium industry, *: not publication

Table 10.a Value of Purchase/Additional, Construction/Major Repairment of Fixed Capital Used
by Industrial Code, 2010

Nilai - Value (000 Rp)

| Pembuatan/Perbaikan Besar Construction/Major Repairment | | | Kode Industri Industrial Code |
|--|--|----------------------|----------------------------------|
| Kendaraan Vehicles | Modal Tetap Lainnya Other Fixed Capital | Jumlah Total | |
| (5) | (6) | (7) | (1) |
| * | * | * | 23956 |
| 65 631 214 | 7 396 825 | 116 273 959 | 23957 |
| 40 612 814 | 7 396 825 | 68 217 217 | |
| 686 072 | 664 654 | 11 363 147 | 23959 |
| * | * | * | |
| | | 407 000 | 23961 |
| * | * | * | |
| 648 420 | 1 454 894 | 14 762 807 | 23962 |
| 515 420 | 1 238 794 | 9 566 257 | |
| 7 248 560 | 397 635 | 20 959 544 | 23963 |
| | | 500 000 | |
| 14 978 845 | 803 788 | 41 438 450 | 23969 |
| 283 550 | 272 215 | 5 912 786 | |
| 5 612 787 | 972 440 | 112 453 146 | 23990 |
| 2 110 610 | 346 539 | 35 970 277 | |
| 400 763 116 | 2 130 847 511 | 4 541 569 913 | 239 |
| 130 688 616 | 2 125 047 472 | 4 065 473 840 | |
| 407 022 992 | 2 134 198 987 | 4 741 516 546 | 23 |
| 136 686 983 | 2 128 041 778 | 4 260 956 443 | |
| 33 213 825 | 70 949 751 | 4 482 301 344 | 24101 |
| 32 746 938 | 70 714 777 | 4 478 302 239 | |
| 7 064 683 | 11 295 333 | 855 013 765 | 24102 |
| 2 470 211 | 10 133 133 | 791 694 846 | |
| 5 921 396 | 32 487 602 | 528 999 979 | 24103 |
| 5 562 669 | 32 487 602 | 522 478 004 | |
| 46 199 904 | 114 732 686 | 5 866 315 088 | 241 |
| 40 779 818 | 113 335 512 | 5 792 475 089 | |
| 285 000 | 122 459 612 | 147 740 457 | 24201 |
| | 122 436 662 | 144 041 411 | |
| 8 199 356 | 8 904 494 | 84 574 538 | 24202 |
| 2 416 707 | 5 719 918 | 49 429 005 | |
| 2 137 278 | 11 589 849 | 129 412 700 | 24203 |
| 1 422 439 | 11 282 170 | 125 744 701 | |

Tabel 10.a Nilai Pembelian/Penambahan, Pembuatan/Perbaikan Barang Modal Tetap menurut Kode Industri, 2010

| Kode Industri <i>Industrial Code</i> | Pembelian/Penambahan dan <i>Purchase/Additional and</i> | | |
|---|--|--|--|
| | Tanah <i>Land</i> | Gedung <i>Building</i> | Mesin dan Perlengkapannya <i>Machines and The Equipments</i> |
| (1) | (2) | (3) | (4) |
| 24204 | 1 442 440 | 3 172 695 | 2 087 015 <i>178 861</i> |
| 24205 | 5 733 000 <i>5 733 000</i> | 18 616 499 <i>17 344 953</i> | 110 909 069 <i>105 708 717</i> |
| 242 | 15 620 708 <i>12 813 420</i> | 69 548 604 <i>56 082 692</i> | 264 943 512 <i>236 006 640</i> |
| 24310 | | 4 174 000 <i>4 174 000</i> | 420 416 805 <i>420 416 805</i> |
| 24320 | 410 000 <i>*</i> | 1 152 000 <i>*</i> | 200 100 <i>*</i> |
| 243 | 410 000 | 5 326 000 <i>4 174 000</i> | 420 616 905 <i>420 416 805</i> |
| 24 | 161 527 023 <i>118 130 735</i> | 594 190 238 <i>570 694 691</i> | 5 726 130 966 <i>5 679 027 890</i> |
| 25111 | 5 817 754 <i>3 081 170</i> | 92 665 704 <i>89 635 978</i> | 134 105 090 <i>123 681 352</i> |
| 25112 | 13 175 429 <i>11 095 574</i> | 19 365 059 <i>8 807 591</i> | 146 525 261 <i>117 314 137</i> |
| 25113 | 15 731 127 <i>3 649 008</i> | 532 445 853 <i>82 133 816</i> | 2 584 592 296 <i>729 363 755</i> |
| 25119 | | | 63 610 <i>16 750</i> |
| 25120 | 5 959 596 <i>3 559 618</i> | 18 216 188 <i>3 839 753</i> | 55 663 295 <i>13 488 793</i> |
| 25130 | <i>*</i> | <i>*</i> | <i>*</i> |
| 251 | 40 683 906 <i>21 385 370</i> | 662 772 804 <i>184 417 138</i> | 2 920 949 552 <i>983 864 787</i> |
| 25200 | | 3 231 390 <i>*</i> | 7 854 549 <i>*</i> |
| 252 | <i>*</i> | 3 231 390 <i>*</i> | 7 854 549 <i>*</i> |
| 25910 | 1 359 998 <i>1 009 498</i> | 2 653 446 <i>1 974 435</i> | 32 918 613 <i>30 549 762</i> |

Catatan : angka yang tercetak miring: industri besar, yang tercetak tebal: total IBS, *: tidak dipublikasikan
 Note: number in italic denote large industry, number in bold denote total large and medium industry, *: not publication

Table 10.a Value of Purchase/Additional, Construction/Major Repairment of Fixed Capital Used
by Industrial Code, 2010

Nilai - Value (000 Rp)

| Pembuatan/Perbaikan Besar Construction/Major Repairment | | | Kode Industri Industrial Code |
|--|--|----------------------|----------------------------------|
| Kendaraan Vehicles | Modal Tetap Lainnya Other Fixed Capital | Jumlah Total | |
| (5) | (6) | (7) | (1) |
| 740 059 | 582 041 | 8 024 250 | 24204 |
| | 132 310 | 311 171 | |
| 4 049 736 | 843 740 | 140 152 044 | 24205 |
| 3 552 798 | 533 723 | 132 873 191 | |
| 15 411 429 | 144 379 736 | 509 903 989 | 242 |
| 7 391 944 | 140 104 783 | 452 399 479 | |
| 9 250 | 82 263 | 424 682 318 | 24310 |
| 9 250 | 82 263 | 424 682 318 | |
| 864 000 | 121 841 | 2 747 941 | 24320 |
| * | * | * | |
| 873 250 | 204 104 | 427 430 259 | 243 |
| 9 250 | 124 104 | 424 724 159 | |
| 62 484 583 | 259 316 526 | 6 803 649 336 | 24 |
| 48 181 012 | 253 564 399 | 6 669 598 727 | |
| 5 425 251 | 13 981 664 | 251 995 463 | 25111 |
| 4 224 524 | 13 833 589 | 234 456 613 | |
| 7 431 095 | 29 816 125 | 216 312 969 | 25112 |
| 3 096 456 | 21 454 058 | 161 767 816 | |
| 250 177 960 | 89 147 574 | 3 472 094 810 | 25113 |
| 248 950 930 | 89 108 749 | 1 153 206 258 | |
| 25 830 | 12 780 | 102 220 | 25119 |
| 25 830 | | 42 580 | |
| 2 603 558 | 2 916 022 | 85 358 659 | 25120 |
| 1 869 558 | 2 902 022 | 25 659 744 | |
| * | * | * | 25130 |
| 265 663 694 | 135 874 165 | 4 025 944 121 | 251 |
| 258 167 298 | 127 298 418 | 1 575 133 011 | |
| 1 617 351 | 2 714 882 | 15 418 172 | 25200 |
| * | * | * | |
| 1 617 351 | 2 714 882 | 15 418 172 | 252 |
| * | * | * | |
| 2 753 308 | 3 459 840 | 43 145 205 | 25910 |
| 2 089 367 | 2 959 505 | 38 582 567 | |

Tabel 10.a Nilai Pembelian/Penambahan, Pembuatan/Perbaikan Barang Modal Tetap menurut Kode Industri, 2010

| Kode Industri <i>Industrial Code</i> | Pembelian/Penambahan dan <i>Purchase/Additional and</i> | | |
|---|--|---------------------------|--|
| | Tanah <i>Land</i> | Gedung <i>Building</i> | Mesin dan Perlengkapannya <i>Machines and The Equipments</i> |
| (1) | (2) | (3) | (4) |
| 25920 | 9 774 409 | 20 003 016 | 61 056 914 |
| | <i>8 949 568</i> | <i>11 040 172</i> | <i>48 401 136</i> |
| 25931 | 54 675 000 | 33 650 000 | 297 571 336 |
| | * | * | * |
| 25932 | | | 8 195 645 |
| | | | <i>5 545 745</i> |
| 25933 | 2 234 274 | 12 093 602 | 27 504 571 |
| | <i>1 924 224</i> | <i>11 268 658</i> | <i>24 482 162</i> |
| 25934 | 63 660 853 | 25 249 396 | 45 075 242 |
| | <i>63 660 853</i> | <i>24 929 058</i> | <i>42 641 926</i> |
| 25940 | 5 755 088 | 24 433 547 | 9 168 189 457 |
| | <i>5 509 600</i> | <i>23 238 186</i> | <i>156 115 715</i> |
| 25951 | 1 050 000 | 14 044 317 | 28 455 320 |
| | | <i>10 647 769</i> | <i>18 955 159</i> |
| 25952 | 84 389 341 | 113 179 126 | 463 031 383 |
| | <i>74 736 176</i> | <i>110 341 737</i> | <i>437 837 785</i> |
| 25991 | 115 800 | 150 536 | 2 030 080 |
| | | | <i>1 248 860</i> |
| 25992 | 7 128 570 | 25 793 815 | 76 399 709 |
| | <i>3 436 850</i> | <i>24 009 494</i> | <i>71 792 532</i> |
| 25993 | | 3 061 982 | 40 132 153 |
| | | <i>3 061 982</i> | <i>40 132 153</i> |
| 25994 | * | * | * |
| 25995 | | 5 000 | 240 714 |
| | | | <i>239 714</i> |
| 25999 | 2 269 847 | 4 805 745 | 7 307 236 |
| | <i>571 287</i> | <i>2 511 305</i> | <i>6 493 345</i> |
| 259 | 232 413 180 | 279 123 528 | 10 258 108 973 |
| | <i>214 473 056</i> | <i>256 672 796</i> | <i>1 182 007 330</i> |
| 25 | 273 097 086 | 945 127 722 | 13 186 913 074 |
| | <i>235 858 426</i> | <i>444 321 324</i> | <i>2 173 726 666</i> |
| 26110 | 26 238 270 | 104 329 124 | 336 656 268 |
| | <i>26 238 270</i> | <i>103 743 914</i> | <i>329 751 286</i> |

Catatan : angka yang tercetak miring: industri besar, yang tercetak tebal: total IBS, *: tidak dipublikasikan
 Note: number in italic denote large industry, number in bold denote total large and medium industry, *: not publication

Table 10.a Value of Purchase/Additional, Construction/Major Repairment of Fixed Capital Used
by Industrial Code, 2010

Nilai - Value (000 Rp)

| Pembuatan/Perbaikan Besar Construction/Major Repairment | | | Kode Industri Industrial Code |
|--|--|-----------------------|----------------------------------|
| Kendaraan Vehicles | Modal Tetap Lainnya Other Fixed Capital | Jumlah Total | |
| (5) | (6) | (7) | (1) |
| 24 692 080 | 16 086 350 | 131 612 769 | 25920 |
| 3 127 475 | 11 365 437 | 82 883 788 | |
| | | 385 896 336 | 25931 |
| * | * | * | |
| 95 000 | 1 854 628 | 10 145 273 | 25932 |
| | 1 450 853 | 6 996 598 | |
| 3 645 067 | 2 961 024 | 48 438 538 | 25933 |
| 2 769 993 | 2 817 384 | 43 262 421 | |
| 4 630 051 | 3 301 775 | 141 917 317 | 25934 |
| 3 844 129 | 1 976 896 | 137 052 862 | |
| 2 800 178 650 | 1 530 046 423 | 13 528 603 165 | 25940 |
| 5 706 972 | 7 133 870 | 197 704 343 | |
| 4 221 532 | 3 040 897 | 50 812 066 | 25951 |
| 3 554 942 | 2 707 722 | 35 865 592 | |
| 29 688 961 | 50 418 677 | 740 707 488 | 25952 |
| 27 946 232 | 49 953 677 | 700 815 607 | |
| 507 011 | 241 843 | 3 045 270 | 25991 |
| | 114 675 | 1 363 535 | |
| 218 045 951 | 8 148 800 | 335 516 845 | 25992 |
| 16 592 000 | 7 592 589 | 123 423 465 | |
| 4 491 980 | 1 527 059 | 49 213 174 | 25993 |
| 4 491 980 | 1 527 059 | 49 213 174 | |
| * | * | * | 25994 |
| 272 709 | 87 277 | 605 700 | 25995 |
| 272 709 | 87 277 | 599 700 | |
| 2 791 598 | 832 022 | 18 006 448 | 25999 |
| 1 798 665 | 441 826 | 11 816 428 | |
| 3 096 013 898 | 1 622 006 615 | 15 487 666 194 | 259 |
| 72 194 464 | 90 128 770 | 1 815 476 416 | |
| 3 363 294 943 | 1 760 595 662 | 19 529 028 487 | 25 |
| 331 979 113 | 220 142 070 | 3 406 027 599 | |
| 8 317 384 | 95 709 767 | 571 250 813 | 26110 |
| 8 138 834 | 79 139 453 | 547 011 757 | |

Tabel 10.a Nilai Pembelian/Penambahan, Pembuatan/Perbaikan Barang Modal Tetap menurut Kode Industri, 2010

| Kode Industri <i>Industrial Code</i> | Pembelian/Penambahan dan <i>Purchase/Additional and</i> | | |
|---|--|---------------------------|--|
| | Tanah <i>Land</i> | Gedung <i>Building</i> | Mesin dan Perlengkapannya <i>Machines and The Equipments</i> |
| (1) | (2) | (3) | (4) |
| 26120 | 13 987 694 | 40 809 089 | 214 036 899 |
| | <i>13 337 694</i> | <i>40 540 668</i> | <i>213 660 620</i> |
| 261 | 40 225 964 | 145 138 213 | 550 693 167 |
| | <i>39 575 964</i> | <i>144 284 582</i> | <i>543 411 906</i> |
| 26210 | | | 1 656 643 |
| | * | * | * |
| 26220 | 15 392 893 | 33 623 205 | 189 097 491 |
| | <i>15 392 893</i> | <i>33 623 205</i> | <i>189 097 491</i> |
| 262 | 15 392 893 | 33 623 205 | 190 754 134 |
| | <i>15 392 893</i> | <i>33 623 205</i> | <i>190 652 574</i> |
| 26310 | 276 000 | 181 962 492 | 2 654 120 |
| | | <i>181 234 186</i> | <i>2 272 499</i> |
| 26320 | * | * | * |
| | * | * | * |
| 26390 | | | 605 000 |
| | * | * | * |
| 263 | 59 274 785 | 207 327 008 | 3 694 102 |
| | <i>58 998 785</i> | <i>206 598 702</i> | <i>2 707 481</i> |
| 26410 | 26 804 057 | 170 126 849 | 146 521 418 |
| | <i>26 804 057</i> | <i>169 975 062</i> | <i>146 243 530</i> |
| 26420 | 546 916 | 2 355 924 | 4 873 334 |
| | <i>546 916</i> | <i>2 355 924</i> | <i>4 873 334</i> |
| 26490 | 1 291 832 | 21 027 068 | 249 290 184 |
| | <i>1 291 832</i> | <i>21 027 068</i> | <i>249 290 184</i> |
| 264 | 28 642 805 | 193 509 841 | 400 684 936 |
| | <i>28 642 805</i> | <i>193 358 054</i> | <i>400 407 048</i> |
| 26511 | 1 236 000 | 1 104 934 | 2 161 137 |
| | * | * | * |
| 26512 | 5 650 000 | 1 450 000 | 25 187 355 |
| | * | * | * |
| 26513 | | 98 675 767 | 71 418 914 |
| | * | * | * |
| 26520 | | | 1 022 518 |
| | | | <i>925 018</i> |

Catatan : angka yang tercetak miring: industri besar, yang tercetak tebal: total IBS, *: tidak dipublikasikan
 Note: number in italic denote large industry, number in bold denote total large and medium industry, *: not publication

Table 10.a Value of Purchase/Additional, Construction/Major Repairment of Fixed Capital Used
by Industrial Code, 2010

Nilai - Value (000 Rp)

| Pembuatan/Perbaikan Besar Construction/Major Repairment | | | Kode Industri Industrial Code |
|--|--|----------------------|--|
| Kendaraan Vehicles | Modal Tetap Lainnya Other Fixed Capital | Jumlah Total | (1) |
| (5) | (6) | (7) | |
| 5 014 984 | 17 366 577 | 291 215 243 | 26120 |
| 4 861 984 | 17 305 440 | 289 706 406 | |
| 13 332 368 | 113 076 344 | 862 466 056 | 261 |
| 13 000 818 | 96 444 893 | 836 718 163 | |
| | | 1 656 643 | 26210 |
| * | * | * | |
| 4 554 571 | 2 080 515 860 | 2 323 184 020 | 26220 |
| 4 554 571 | 2 080 515 860 | 2 323 184 020 | |
| 4 554 571 | 2 080 515 860 | 2 324 840 663 | 262 |
| 4 554 571 | 2 080 515 860 | 2 324 739 103 | |
| 15 784 750 | 1 213 559 | 201 890 921 | 26310 |
| 15 335 600 | 615 697 | 199 457 982 | |
| * | * | * | 26320 |
| * | * | * | |
| 135 000 | 11 750 | 751 750 | 26390 |
| * | * | * | |
| 16 392 750 | 3 271 041 | 289 959 686 | 263 |
| 15 808 600 | 2 661 429 | 286 774 997 | |
| 19 654 948 | 141 082 724 | 504 189 996 | 26410 |
| 18 258 039 | 140 802 066 | 502 082 754 | |
| 2 433 545 | 42 426 683 | 52 636 402 | 26420 |
| 2 433 545 | 42 426 683 | 52 636 402 | |
| 17 163 436 | 13 062 106 | 301 834 626 | 26490 |
| 17 163 436 | 13 062 106 | 301 834 626 | |
| 39 251 929 | 196 571 513 | 858 661 024 | 264 |
| 37 855 020 | 196 290 855 | 856 553 782 | |
| 2 599 673 | 390 140 | 7 491 884 | 26511 |
| * | * | * | |
| 144 785 | 2 500 000 | 34 932 140 | 26512 |
| * | * | * | |
| 2 744 198 | 1 685 279 | 174 524 158 | 26513 |
| * | * | * | |
| 136 400 | 41 675 | 1 200 593 | 26520 |
| | | 925 018 | |

Tabel 10.a Nilai Pembelian/Penambahan, Pembuatan/Perbaikan Barang Modal Tetap menurut Kode Industri, 2010

| Kode Industri <i>Industrial Code</i> | Pembelian/Penambahan dan <i>Purchase/Additional and</i> | | |
|---|--|---------------------------|--|
| | Tanah <i>Land</i> | Gedung <i>Building</i> | Mesin dan Perlengkapannya <i>Machines and The Equipments</i> |
| (1) | (2) | (3) | (4) |
| 265 | 6 886 000 | 101 230 701 | 99 789 924 |
| | <i>586 000</i> | <i>99 530 701</i> | <i>75 240 574</i> |
| 26601 | * | * | * |
| | * | * | * |
| 26602 | 650 000 | 100 000 | 30 000 |
| | * | * | * |
| 266 | 650 000 | 269 420 | 3 877 000 |
| | * | * | * |
| 26710 | * | * | * |
| | * | * | * |
| 26791 | * | * | * |
| | * | * | * |
| 26792 | | | 583 093 |
| | | | <i>583 093</i> |
| 267 | | 518 851 | 13 105 426 |
| | | <i>518 851</i> | <i>13 105 426</i> |
| 26800 | | | 3 177 880 |
| | | | <i>3 177 880</i> |
| 268 | | | 3 177 880 |
| | | | <i>3 177 880</i> |
| 26 | 151 072 447 | 681 617 239 | 1 265 776 569 |
| | <i>143 196 447</i> | <i>678 083 515</i> | <i>1 232 549 889</i> |
| 27111 | | 27 350 559 | 42 289 244 |
| | | <i>27 350 559</i> | <i>42 289 244</i> |
| 27112 | 9 370 597 | 15 886 233 | 6 685 703 |
| | <i>8 100 000</i> | <i>15 600 000</i> | <i>6 400 000</i> |
| 27113 | 15 551 000 | 8 569 446 | 75 211 868 |
| | <i>33 000</i> | <i>8 569 446</i> | <i>71 544 573</i> |
| 27120 | 3 451 142 | 21 751 915 | 6 733 989 |
| | <i>3 311 142</i> | <i>21 564 449</i> | <i>4 945 362</i> |
| 271 | 28 372 739 | 73 558 153 | 130 920 804 |
| | <i>11 444 142</i> | <i>73 084 454</i> | <i>125 179 179</i> |
| 27201 | | 22 966 850 341 | 115 040 120 293 |
| | | <i>22 966 850 341</i> | <i>115 040 120 293</i> |

Catatan : angka yang tercetak miring: industri besar, yang tercetak tebal: total IBS, *: tidak dipublikasikan
 Note: number in italic denote large industry, number in bold denote total large and medium industry, *: not publication

Table 10.a Value of Purchase/Additional, Construction/Major Repairment of Fixed Capital Used
by Industrial Code, 2010

Nilai - Value (000 Rp)

| Pembuatan/Perbaikan Besar | | | Kode |
|--------------------------------------|----------------------------|------------------------|-------------------|
| <i>Construction/Major Repairment</i> | | | <i>Industri</i> |
| Kendaraan | Modal Tetap Lainnya | Jumlah | Kode |
| <i>Vehicles</i> | <i>Other Fixed Capital</i> | <i>Total</i> | <i>Industrial</i> |
| (5) | (6) | (7) | (1) |
| 5 625 056 | 4 617 094 | 218 148 775 | 265 |
| 5 144 776 | 1 685 279 | 182 187 330 | |
| * | * | * | 26601 |
| * | * | * | |
| 120 000 | 10 000 | 910 000 | 26602 |
| * | * | * | |
| 120 000 | 49 207 | 4 965 627 | 266 |
| * | * | * | |
| * | * | * | 26710 |
| * | * | * | |
| * | * | * | 26791 |
| * | * | * | |
| | 361 740 | 944 833 | 26792 |
| | 361 740 | 944 833 | |
| 620 303 | 1 778 877 | 16 023 457 | 267 |
| 620 303 | 1 778 877 | 16 023 457 | |
| 1 307 389 | 53 661 | 4 538 930 | 26800 |
| 569 325 | 12 500 | 3 759 705 | |
| 1 307 389 | 53 661 | 4 538 930 | 268 |
| 569 325 | 12 500 | 3 759 705 | |
| 81 204 366 | 2 399 933 597 | 4 579 604 218 | 26 |
| 77 553 413 | 2 379 428 900 | 4 510 812 164 | |
| 2 442 406 | 14 149 333 | 86 231 542 | 27111 |
| 2 442 406 | 14 149 333 | 86 231 542 | |
| 1 820 000 | 10 800 000 | 44 562 533 | 27112 |
| 1 700 000 | 10 800 000 | 42 600 000 | |
| 2 493 257 | 3 853 370 | 105 678 941 | 27113 |
| 2 372 087 | 3 853 370 | 86 372 476 | |
| 3 688 199 | 10 701 603 | 46 326 848 | 27120 |
| 3 193 381 | 10 650 009 | 43 664 343 | |
| 10 443 862 | 39 504 306 | 282 799 864 | 271 |
| 9 707 874 | 39 452 712 | 258 868 361 | |
| 10 248 560 116 | 11 675 459 356 | 159 930 990 106 | 27201 |
| 10 248 560 116 | 11 675 459 356 | 159 930 990 106 | |

Tabel 10.a Nilai Pembelian/Penambahan, Pembuatan/Perbaikan Barang Modal Tetap menurut Kode Industri, 2010

| Kode Industri <i>Industrial Code</i> | Pembelian/Penambahan dan <i>Purchase/Additional and</i> | | |
|---|--|---------------------------|--|
| | Tanah <i>Land</i> | Gedung <i>Building</i> | Mesin dan Perlengkapannya <i>Machines and The Equipments</i> |
| (1) | (2) | (3) | (4) |
| 27202 | | 27 021 360 | 6 268 233 877 |
| | | <i>27 011 199</i> | <i>6 268 227 982</i> |
| 272 | | 22 993 871 701 | 121 308 354 170 |
| | | <i>22 993 861 540</i> | <i>121 308 348 275</i> |
| 27310 | 809 122 | 10 686 237 | 29 444 702 |
| | <i>809 122</i> | <i>10 678 987</i> | <i>28 662 479</i> |
| 27320 | 1 538 883 | 3 249 409 551 | 14 799 885 721 |
| | <i>138 883</i> | <i>3 247 959 551</i> | <i>14 793 963 667</i> |
| 27330 | 6 604 260 | 725 340 | 16 259 085 |
| | <i>6 604 260</i> | <i>725 340</i> | <i>8 847 288</i> |
| 273 | 8 952 265 | 3 260 821 128 | 14 845 589 508 |
| | <i>7 552 265</i> | <i>3 259 363 878</i> | <i>14 831 473 434</i> |
| 27401 | | | 3 528 125 |
| | | | <i>3 456 625</i> |
| 27402 | * | * | * |
| | * | * | * |
| 27403 | 10 866 072 | 14 787 920 | 308 900 075 |
| | <i>2 766 072</i> | <i>11 637 920</i> | <i>287 300 075</i> |
| 27409 | 1 775 000 | 12 657 401 | 15 867 288 |
| | <i>1 775 000</i> | <i>9 949 933</i> | <i>15 410 342</i> |
| 274 | 12 641 072 | 27 445 321 | 328 963 293 |
| | <i>4 541 072</i> | <i>21 587 853</i> | <i>306 834 847</i> |
| 27510 | 2 156 644 | 19 872 944 | 87 794 994 |
| | <i>2 156 644</i> | <i>19 222 944</i> | <i>87 584 994</i> |
| 27520 | 5 223 244 | 19 776 937 | 55 563 491 |
| | <i>1 144 982</i> | <i>14 842 895</i> | <i>49 742 114</i> |
| 27530 | 110 600 | 62 550 | 1 268 544 |
| | | | <i>1 174 820</i> |
| 275 | 7 490 488 | 39 712 431 | 144 627 029 |
| | <i>3 301 626</i> | <i>34 065 839</i> | <i>138 501 928</i> |
| 27900 | | 164 667 | 10 479 647 |
| | | <i>164 667</i> | <i>10 479 647</i> |
| 279 | | 164 667 | 10 479 647 |
| | | <i>164 667</i> | <i>10 479 647</i> |

Catatan : angka yang tercetak miring: industri besar, yang tercetak tebal: total IBS, *: tidak dipublikasikan
 Note: number in italic denote large industry, number in bold denote total large and medium industry, *: not publication

Table 10.a Value of Purchase/Additional, Construction/Major Repairment of Fixed Capital Used
by Industrial Code, 2010

Nilai - Value (000 Rp)

| Pembuatan/Perbaikan Besar | | | Kode |
|--------------------------------------|----------------------------|------------------------|-------------------|
| <i>Construction/Major Repairment</i> | | | Industri |
| Kendaraan | Modal Tetap Lainnya | Jumlah | Industrial |
| <i>Vehicles</i> | <i>Other Fixed Capital</i> | <i>Total</i> | <i>Code</i> |
| (5) | (6) | (7) | (1) |
| 461 557 507 | 628 444 336 | 7 385 257 080 | 27202 |
| 461 551 147 | 628 435 485 | 7 385 225 813 | |
| 10 710 117 623 | 12 303 903 692 | 167 316 247 186 | 272 |
| 10 710 111 263 | 12 303 894 841 | 167 316 215 919 | |
| 5 129 947 | 9 537 893 | 55 607 901 | 27310 |
| 5 082 169 | 9 536 993 | 54 769 750 | |
| 5 033 324 | 92 362 965 | 18 148 230 444 | 27320 |
| 4 918 380 | 92 197 095 | 18 139 177 576 | |
| 1 284 840 | 3 122 981 | 27 996 506 | 27330 |
| 604 720 | 1 165 005 | 17 946 613 | |
| 11 448 111 | 105 023 839 | 18 231 834 851 | 273 |
| 10 605 269 | 102 899 093 | 18 211 893 939 | |
| 120 400 | 256 240 945 | 259 889 470 | 27401 |
| | 256 185 945 | 259 642 570 | |
| * | * | * | 27402 |
| * | * | * | |
| 1 174 409 | 7 948 543 | 343 677 019 | 27403 |
| 899 409 | 298 543 | 302 902 019 | |
| 2 468 892 | 2 019 340 | 34 787 921 | 27409 |
| 1 781 452 | 1 785 511 | 30 702 238 | |
| 3 763 701 | 266 208 828 | 639 022 215 | 274 |
| 2 680 861 | 258 269 999 | 593 914 632 | |
| 4 360 149 | 17 955 371 | 132 140 102 | 27510 |
| 4 110 149 | 17 951 371 | 131 026 102 | |
| 1 369 086 | 4 244 770 | 86 177 528 | 27520 |
| 298 944 | 4 101 733 | 70 130 668 | |
| | 50 152 | 1 491 846 | 27530 |
| | 20 230 | 1 195 050 | |
| 5 729 235 | 22 250 293 | 219 809 476 | 275 |
| 4 409 093 | 22 073 334 | 202 351 820 | |
| | 90 091 | 10 734 405 | 27900 |
| | 90 091 | 10 734 405 | |
| | 90 091 | 10 734 405 | 279 |
| | 90 091 | 10 734 405 | |

Tabel 10.a Nilai Pembelian/Penambahan, Pembuatan/Perbaikan Barang Modal Tetap menurut Kode Industri, 2010

| Kode Industri <i>Industrial Code</i> | Pembelian/Penambahan dan <i>Purchase/Additional and</i> | | |
|---|--|---------------------------|--|
| | Tanah <i>Land</i> | Gedung <i>Building</i> | Mesin dan Perlengkapannya <i>Machines and The Equipments</i> |
| (1) | (2) | (3) | (4) |
| 27 | 57 456 564 | 26 395 573 401 | 136 768 934 451 |
| | <i>26 839 105</i> | <i>26 382 128 231</i> | <i>136 720 817 310</i> |
| 28111 | 1 337 913 | 3 406 343 | 5 889 185 |
| | * | * | * |
| 28112 | 700 000 | 868 774 | 16 280 277 |
| | | <i>568 774</i> | <i>16 278 277</i> |
| 28113 | 2 058 587 | 19 553 800 | 151 225 297 |
| | <i>1 197 087</i> | <i>18 365 800</i> | <i>150 914 637</i> |
| 28120 | | 20 418 593 | 9 485 119 |
| | | <i>20 418 593</i> | <i>9 422 328</i> |
| 28130 | 11 805 908 | 50 452 688 | 130 447 582 |
| | <i>11 805 908</i> | <i>50 452 688</i> | <i>127 969 019</i> |
| 28140 | | 9 294 904 | 125 887 966 |
| | | <i>9 294 904</i> | <i>125 819 064</i> |
| 28151 | 300 000 | 200 000 | 7 519 343 |
| | * | * | * |
| 28152 | * | * | * |
| 28160 | 580 000 | 638 000 | 930 282 |
| 28172 | * | * | * |
| 28174 | * | * | * |
| 28179 | * | * | * |
| | * | * | * |
| 28191 | 278 727 | 9 129 417 | 12 236 984 |
| | <i>278 727</i> | <i>8 544 417</i> | <i>11 920 337</i> |
| 28192 | 1 200 000 | 1 144 643 | 920 108 |
| | | <i>144 643</i> | <i>420 108</i> |
| 28193 | 502 191 | 3 193 190 | 8 998 679 |
| | | | <i>738 434</i> |
| 28199 | 672 000 | 431 850 | 4 528 017 |
| | * | * | * |
| 281 | 23 758 213 | 120 757 991 | 479 589 570 |
| | <i>14 429 157</i> | <i>109 954 240</i> | <i>453 816 230</i> |

Catatan : angka yang tercetak miring: industri besar, yang tercetak tebal: total IBS, *: tidak dipublikasikan
 Note: number in italic denote large industry, number in bold denote total large and medium industry, *: not publication

Table 10.a Value of Purchase/Additional, Construction/Major Repairment of Fixed Capital Used
by Industrial Code, 2010

Nilai - Value (000 Rp)

| Pembuatan/Perbaikan Besar Construction/Major Repairment | | | Kode Industri Industrial Code |
|--|---|------------------------|--|
| Kendaraan Vehicles (5) | Modal Tetap Lainnya Other Fixed Capital (6) | Jumlah Total (7) | (1) |
| 10 741 502 532 | 12 736 981 049 | 186 700 447 997 | 27 |
| 10 737 514 360 | 12 726 680 070 | 186 593 979 076 | |
| 1 737 846 | 481 250 | 12 852 537 | 28111 |
| * | * | * | |
| 314 400 | 601 330 | 18 764 781 | 28112 |
| 154 400 | 601 330 | 17 602 781 | |
| 6 152 053 | 14 402 409 | 193 392 146 | 28113 |
| 5 800 978 | 14 322 876 | 190 601 378 | |
| 4 880 782 | 9 639 602 | 44 424 096 | 28120 |
| 2 878 645 | 9 506 365 | 42 225 931 | |
| 6 942 465 | 16 648 202 | 216 296 845 | 28130 |
| 5 208 331 | 16 362 903 | 211 798 849 | |
| 207 400 | 4 146 060 | 139 536 330 | 28140 |
| | 3 995 187 | 139 109 155 | |
| 661 072 | 3 383 057 | 12 063 472 | 28151 |
| * | * | * | |
| * | * | * | 28152 |
| 766 087 | 250 000 | 3 164 369 | 28160 |
| * | * | * | 28172 |
| * | * | * | 28174 |
| * | * | * | 28179 |
| * | * | * | |
| 1 301 764 | 1 088 945 | 24 035 837 | 28191 |
| 1 079 814 | 1 028 773 | 22 852 068 | |
| 491 396 | | 3 756 147 | 28192 |
| 471 396 | | 1 036 147 | |
| 1 352 329 | 11 090 208 | 25 136 597 | 28193 |
| 609 755 | 10 305 256 | 11 653 445 | |
| 1 334 688 | 910 814 | 7 877 369 | 28199 |
| * | * | * | |
| 27 546 268 | 62 662 506 | 714 314 548 | 281 |
| 17 965 838 | 59 505 747 | 655 671 212 | |

Tabel 10.a Nilai Pembelian/Penambahan, Pembuatan/Perbaikan Barang Modal Tetap menurut Kode Industri, 2010

| Kode Industri <i>Industrial Code</i> | Pembelian/Penambahan dan <i>Purchase/Additional and</i> | | |
|---|--|---------------------------|--|
| | Tanah <i>Land</i> | Gedung <i>Building</i> | Mesin dan Perlengkapannya <i>Machines and The Equipments</i> |
| (1) | (2) | (3) | (4) |
| 28210 | | 3 303 428 | 13 757 739 |
| | | <i>3 303 428</i> | <i>13 757 739</i> |
| 28221 | 12 631 023 | 1 895 314 | 14 673 156 |
| | <i>9 984 000</i> | <i>623 662</i> | <i>5 212 053</i> |
| 28222 | | 2 700 | 4 300 |
| | * | * | * |
| 28223 | | 100 000 | 1 036 576 |
| | * | * | * |
| 28224 | * | * | * |
| 28230 | * | * | * |
| 28240 | 10 653 500 | 26 010 034 | 34 870 359 |
| | <i>258 500</i> | <i>5 963 758</i> | <i>16 353 563</i> |
| 28250 | 125 000 | 1 500 000 | 25 000 |
| 28262 | * | * | * |
| 28263 | | | 11 617 |
| | * | * | * |
| 28264 | * | * | * |
| 28291 | | 163 185 | 4 152 365 |
| 28292 | * | * | * |
| 28299 | 1 838 224 | 1 947 982 | 4 257 761 |
| | <i>1 838 224</i> | <i>1 937 872</i> | <i>4 252 431</i> |
| 282 | 25 247 747 | 34 922 643 | 72 788 873 |
| | <i>12 080 724</i> | <i>11 831 420</i> | <i>39 580 086</i> |
| 28 | 49 005 960 | 155 680 634 | 552 378 443 |
| | <i>26 509 881</i> | <i>121 785 660</i> | <i>493 396 316</i> |
| 29100 | 357 226 652 | 240 793 346 | 1 181 132 230 |
| | <i>357 226 652</i> | <i>240 793 346</i> | <i>1 181 132 230</i> |
| 291 | 357 226 652 | 240 793 346 | 1 181 132 230 |
| | <i>357 226 652</i> | <i>240 793 346</i> | <i>1 181 132 230</i> |
| 29200 | 35 345 153 | 30 280 797 | 67 730 485 |
| | <i>32 841 028</i> | <i>25 409 516</i> | <i>65 038 787</i> |
| 292 | 35 345 153 | 30 280 797 | 67 730 485 |
| | <i>32 841 028</i> | <i>25 409 516</i> | <i>65 038 787</i> |

Catatan : angka yang tercetak miring: industri besar, yang tercetak tebal: total IBS, *: tidak dipublikasikan
 Note: number in italic denote large industry, number in bold denote total large and medium industry, *: not publication

Table 10.a Value of Purchase/Additional, Construction/Major Repairment of Fixed Capital Used
by Industrial Code, 2010

Nilai - Value (000 Rp)

| Pembuatan/Perbaikan Besar Construction/Major Repairment | | | Kode Industri Industrial Code |
|--|--|----------------------|----------------------------------|
| Kendaraan Vehicles | Modal Tetap Lainnya Other Fixed Capital | Jumlah Total | |
| (5) | (6) | (7) | (1) |
| 361 151 | 1 873 565 | 19 295 883 | 28210 |
| 361 151 | 1 873 565 | 19 295 883 | |
| 420 708 | 696 923 | 30 317 124 | 28221 |
| 200 298 | 367 881 | 16 387 894 | |
| 1 850 | | 8 850 | 28222 |
| * | * | * | |
| 782 300 | 411 850 | 2 330 726 | 28223 |
| * | * | * | |
| * | * | * | 28224 |
| * | * | * | 28230 |
| 1 646 264 | 1 020 464 | 74 200 621 | 28240 |
| 922 892 | 1 006 214 | 24 504 927 | |
| 120 500 | 5 900 | 1 776 400 | 28250 |
| | 5 900 | 5 900 | |
| * | * | * | 28262 |
| 4 200 | 7 150 | 22 967 | 28263 |
| * | * | * | |
| * | * | * | 28264 |
| 461 959 | | 4 777 509 | 28291 |
| * | * | * | 28292 |
| 3 581 535 | 4 622 785 | 16 248 287 | 28299 |
| 3 575 535 | 4 617 785 | 16 221 847 | |
| 7 380 467 | 8 650 637 | 148 990 367 | 282 |
| 5 061 726 | 7 871 345 | 76 425 301 | |
| 34 926 735 | 71 313 143 | 863 304 915 | 28 |
| 23 027 564 | 67 377 092 | 732 096 513 | |
| 71 648 449 | 292 706 650 | 2 143 507 327 | 29100 |
| 71 648 449 | 292 706 650 | 2 143 507 327 | |
| 71 648 449 | 292 706 650 | 2 143 507 327 | 291 |
| 71 648 449 | 292 706 650 | 2 143 507 327 | |
| 11 645 758 | 3 535 674 | 148 537 867 | 29200 |
| 8 911 182 | 3 186 203 | 135 386 716 | |
| 11 645 758 | 3 535 674 | 148 537 867 | 292 |
| 8 911 182 | 3 186 203 | 135 386 716 | |

Tabel 10.a Nilai Pembelian/Penambahan, Pembuatan/Perbaikan Barang Modal Tetap menurut Kode Industri, 2010

| Kode Industri <i>Industrial Code</i> | Pembelian/Penambahan dan <i>Purchase/Additional and</i> | | |
|---|--|---------------------------|--|
| | Tanah <i>Land</i> | Gedung <i>Building</i> | Mesin dan Perlengkapannya <i>Machines and The Equipments</i> |
| (1) | (2) | (3) | (4) |
| 29300 | 48 873 891 | 186 394 533 | 966 521 755 |
| | <i>35 785 399</i> | <i>158 616 495</i> | <i>891 507 071</i> |
| 293 | 48 873 891 | 186 394 533 | 966 521 755 |
| | <i>35 785 399</i> | <i>158 616 495</i> | <i>891 507 071</i> |
| 29 | 441 445 696 | 457 468 676 | 2 215 384 470 |
| | <i>425 853 079</i> | <i>424 819 357</i> | <i>2 137 678 088</i> |
| 30111 | 107 044 422 | 79 745 504 | 95 863 675 |
| | <i>66 049 317</i> | <i>52 228 940</i> | <i>82 204 650</i> |
| 30113 | | | 35 000 |
| | * | * | * |
| 301 | 107 044 422 | 79 745 504 | 95 898 675 |
| | <i>66 049 317</i> | <i>52 228 940</i> | <i>82 204 650</i> |
| 30200 | * | * | * |
| | * | * | * |
| 302 | * | * | * |
| | * | * | * |
| 30300 | * | * | * |
| | * | * | * |
| 303 | * | * | * |
| | * | * | * |
| 30911 | | 103 170 030 | 125 328 234 |
| | | <i>103 170 030</i> | <i>124 594 234</i> |
| 30912 | 42 802 538 | 20 542 769 | 1 156 984 540 |
| | <i>41 952 280</i> | <i>13 185 333</i> | <i>1 151 152 025</i> |
| 30921 | | 45 000 | 13 200 |
| | | | <i>13 200</i> |
| 30922 | 6 619 970 | 305 267 | 31 811 351 |
| | <i>6 619 970</i> | <i>305 267</i> | <i>31 106 490</i> |
| 30990 | 50 000 | 150 000 | 135 000 |
| | * | * | * |
| 309 | 49 472 508 | 124 213 066 | 1 314 272 325 |
| | <i>48 572 250</i> | <i>116 660 630</i> | <i>1 306 865 949</i> |
| 30 | 156 516 930 | 230 264 823 | 1 527 897 736 |
| | <i>114 621 567</i> | <i>195 195 823</i> | <i>1 506 797 335</i> |

Catatan : angka yang tercetak miring: industri besar, yang tercetak tebal: total IBS, *: tidak dipublikasikan
 Note: number in italic denote large industry, number in bold denote total large and medium industry, *: not publication

Table 10.a Value of Purchase/Additional, Construction/Major Repairment of Fixed Capital Used
by Industrial Code, 2010

Nilai - Value (000 Rp)

| Pembuatan/Perbaikan Besar Construction/Major Repairment | | | Kode Industri Industrial Code |
|--|--|----------------------|----------------------------------|
| Kendaraan Vehicles | Modal Tetap Lainnya Other Fixed Capital | Jumlah Total | |
| (5) | (6) | (7) | (1) |
| 55 764 472 | 103 158 108 | 1 360 712 759 | 29300 |
| 52 597 691 | 96 461 750 | 1 234 968 406 | |
| 55 764 472 | 103 158 108 | 1 360 712 759 | 293 |
| 52 597 691 | 96 461 750 | 1 234 968 406 | |
| 139 058 679 | 399 400 432 | 3 652 757 953 | 29 |
| 133 157 322 | 392 354 603 | 3 513 862 449 | |
| 15 562 162 | 39 731 132 | 337 946 895 | 30111 |
| 6 894 443 | 3 921 382 | 211 298 732 | |
| | | 35 000 | 30113 |
| * | * | * | |
| 15 562 162 | 39 731 132 | 337 981 895 | 301 |
| 6 894 443 | 3 921 382 | 211 298 732 | |
| * | * | * | 30200 |
| * | * | * | |
| * | * | * | 302 |
| * | * | * | |
| * | * | * | 30300 |
| * | * | * | |
| * | * | * | 303 |
| * | * | * | |
| 7 821 736 | 15 456 560 | 251 776 560 | 30911 |
| 7 821 736 | 15 445 328 | 251 031 328 | |
| 18 512 764 | 10 304 352 | 1 249 146 963 | 30912 |
| 15 726 791 | 9 644 263 | 1 231 660 692 | |
| | | 58 200 | 30921 |
| | | 13 200 | |
| 491 918 | 15 773 220 | 55 001 726 | 30922 |
| 480 918 | 15 752 570 | 54 265 215 | |
| 118 125 | 3 250 | 456 375 | 30990 |
| * | * | * | |
| 26 944 543 | 41 537 382 | 1 556 439 824 | 309 |
| 24 029 445 | 40 842 161 | 1 536 970 435 | |
| 42 506 705 | 144 757 908 | 2 101 944 102 | 30 |
| 30 923 888 | 108 252 937 | 1 955 791 550 | |

Tabel 10.a Nilai Pembelian/Penambahan, Pembuatan/Perbaikan Barang Modal Tetap menurut Kode Industri, 2010

| Kode Industri <i>Industrial Code</i> | Pembelian/Penambahan dan <i>Purchase/Additional and</i> | | |
|---|--|---------------------------|--|
| | Tanah <i>Land</i> | Gedung <i>Building</i> | Mesin dan Perlengkapannya <i>Machines and The Equipments</i> |
| (1) | (2) | (3) | (4) |
| 31001 | 1 224 603 548 | 1 090 167 753 | 497 220 701 |
| | <i>1 209 020 605</i> | <i>1 074 930 742</i> | <i>439 028 037</i> |
| 31002 | 8 603 969 829 | 8 273 338 568 | 3 969 418 667 |
| | <i>8 601 081 000</i> | <i>8 268 930 951</i> | <i>3 967 589 778</i> |
| 31003 | 614 685 | 1 873 765 | 14 749 912 |
| | <i>614 685</i> | <i>1 873 765</i> | <i>14 749 912</i> |
| 31004 | 4 058 140 | 32 777 450 | 63 572 437 |
| | <i>2 614 355</i> | <i>26 999 484</i> | <i>43 253 415</i> |
| 31009 | 1 081 026 | 654 649 | 562 706 |
| | <i>600 000</i> | <i>150 000</i> | <i>8 000</i> |
| 310 | 9 834 327 228 | 9 398 812 185 | 4 545 524 423 |
| | <i>9 813 930 645</i> | <i>9 372 884 942</i> | <i>4 464 629 142</i> |
| 31 | 9 834 327 228 | 9 398 812 185 | 4 545 524 423 |
| | <i>9 813 930 645</i> | <i>9 372 884 942</i> | <i>4 464 629 142</i> |
| 32111 | * | * | * |
| 32112 | 8 121 937 | 23 657 529 | 22 654 177 |
| | <i>7 248 914</i> | <i>21 796 745</i> | <i>21 872 627</i> |
| 32113 | | | |
| 32115 | | | 16 250 |
| | * | * | * |
| 32119 | | | 3 732 434 |
| | * | * | * |
| 32120 | | | |
| 321 | 8 121 937 | 23 657 529 | 26 402 861 |
| | <i>7 248 914</i> | <i>21 796 745</i> | <i>25 455 061</i> |
| 32201 | | | |
| 32202 | 1 210 487 | 25 217 495 | 76 588 164 |
| | <i>1 210 487</i> | <i>25 217 495</i> | <i>76 588 164</i> |
| 322 | 1 210 487 | 25 217 495 | 76 588 164 |
| | <i>1 210 487</i> | <i>25 217 495</i> | <i>76 588 164</i> |
| 32300 | 6 027 770 | 12 325 577 | 13 121 079 |
| | <i>5 752 770</i> | <i>9 958 577</i> | <i>13 040 079</i> |

Catatan : angka yang tercetak miring: industri besar, yang tercetak tebal: total IBS, *: tidak dipublikasikan
 Note: number in italic denote large industry, number in bold denote total large and medium industry, *: not publication

Table 10.a Value of Purchase/Additional, Construction/Major Repairment of Fixed Capital Used
by Industrial Code, 2010

Nilai - Value (000 Rp)

| Pembuatan/Perbaikan Besar Construction/Major Repairment | | | Kode Industri Industrial Code |
|--|--|-----------------------|----------------------------------|
| Kendaraan Vehicles | Modal Tetap Lainnya Other Fixed Capital | Jumlah Total | |
| (5) | (6) | (7) | (1) |
| 207 108 262 | 688 951 038 | 3 708 051 302 | 31001 |
| 195 585 446 | 679 416 617 | 3 597 981 447 | |
| 856 489 939 | 4 412 857 | 21 707 629 860 | 31002 |
| 855 081 497 | 3 621 381 | 21 696 304 607 | |
| 7 071 051 | 284 708 | 24 594 121 | 31003 |
| 6 850 051 | 283 058 | 24 371 471 | |
| 7 594 721 | 5 833 491 | 113 836 239 | 31004 |
| 6 661 986 | 3 158 589 | 82 687 829 | |
| 3 430 957 | 74 260 | 5 803 598 | 31009 |
| 1 285 000 | | 2 043 000 | |
| 1 081 694 930 | 699 556 354 | 25 559 915 120 | 310 |
| 1 065 463 980 | 686 479 645 | 25 403 388 354 | |
| 1 081 694 930 | 699 556 354 | 25 559 915 120 | 31 |
| 1 065 463 980 | 686 479 645 | 25 403 388 354 | |
| * | * | * | 32111 |
| 9 576 441 | 5 099 968 | 69 110 052 | 32112 |
| 9 268 565 | 4 908 151 | 65 095 002 | |
| | | | 32113 |
| 30 000 | 10 750 | 57 000 | 32115 |
| * | * | * | |
| 408 500 | 255 353 | 4 396 287 | 32119 |
| * | * | * | |
| | | | 32120 |
| 10 014 941 | 5 366 071 | 73 563 339 | 321 |
| 9 677 065 | 5 163 504 | 69 341 289 | |
| | | | 32201 |
| 6 768 897 | 29 221 741 | 139 006 784 | 32202 |
| 6 643 897 | 29 221 741 | 138 881 784 | |
| 6 768 897 | 29 221 741 | 139 006 784 | 322 |
| 6 643 897 | 29 221 741 | 138 881 784 | |
| 2 048 480 | 559 422 | 34 082 328 | 32300 |
| 1 720 880 | 545 522 | 31 017 828 | |

Tabel 10.a Nilai Pembelian/Penambahan, Pembuatan/Perbaikan Barang Modal Tetap menurut Kode Industri, 2010

| Kode Industri <i>Industrial Code</i> | Pembelian/Penambahan dan <i>Purchase/Additional and</i> | | |
|---|--|---------------------------|--|
| | Tanah <i>Land</i> | Gedung <i>Building</i> | Mesin dan Perlengkapannya <i>Machines and The Equipments</i> |
| (1) | (2) | (3) | (4) |
| 323 | 6 027 770 | 12 325 577 | 13 121 079 |
| | <i>5 752 770</i> | <i>9 958 577</i> | <i>13 040 079</i> |
| 32401 | * | * | * |
| 32402 | 7 158 495 | 34 026 504 | 37 487 275 |
| | <i>6 585 745</i> | <i>32 096 017</i> | <i>37 241 214</i> |
| 324 | 7 158 495 | 34 026 504 | 37 487 275 |
| | <i>6 585 745</i> | <i>32 096 017</i> | <i>37 241 214</i> |
| 32501 | * | * | * |
| | * | * | * |
| 32502 | 1 324 005 | 6 888 653 | 22 857 338 |
| | <i>1 324 005</i> | <i>6 888 653</i> | <i>22 857 338</i> |
| 32503 | | | 17 474 852 |
| | | | <i>17 474 852</i> |
| 32509 | | 48 845 | 52 452 |
| | * | * | * |
| 325 | 1 324 005 | 6 937 498 | 40 384 642 |
| | <i>1 324 005</i> | <i>6 937 498</i> | <i>40 384 642</i> |
| 32901 | 482 299 | 3 678 906 | 19 879 556 |
| | <i>482 299</i> | <i>3 478 906</i> | <i>19 091 331</i> |
| 32902 | * | * | * |
| 32903 | 2 461 976 | 5 774 442 | 2 077 691 |
| | <i>2 011 976</i> | <i>5 252 617</i> | <i>1 933 056</i> |
| 32904 | * | * | * |
| | * | * | * |
| 32909 | 54 151 981 | 49 849 466 | 85 716 294 |
| | <i>51 927 568</i> | <i>38 199 633</i> | <i>63 354 539</i> |
| 329 | 57 096 256 | 59 302 814 | 107 673 541 |
| | <i>54 421 843</i> | <i>46 931 156</i> | <i>84 378 926</i> |
| 32 | 80 938 950 | 161 467 417 | 301 657 562 |
| | <i>76 543 764</i> | <i>142 937 488</i> | <i>277 088 086</i> |
| 33111 | * | * | * |
| 33119 | * | * | * |
| | * | * | * |

Catatan : angka yang tercetak miring: industri besar, yang tercetak tebal: total IBS, *: tidak dipublikasikan
 Note: number in italic denote large industry, number in bold denote total large and medium industry, *: not publication

Table 10.a Value of Purchase/Additional, Construction/Major Repairment of Fixed Capital Used
by Industrial Code, 2010

Nilai - Value (000 Rp)

| Pembuatan/Perbaikan Besar Construction/Major Repairment | | | Kode Industri Industrial Code |
|--|--|--------------------|--|
| Kendaraan Vehicles | Modal Tetap Lainnya Other Fixed Capital | Jumlah Total | (1) |
| (5) | (6) | (7) | |
| 2 048 480 | 559 422 | 34 082 328 | 323 |
| 1 720 880 | 545 522 | 31 017 828 | |
| 9 240 | | 9 240 | 32401 |
| * | * | * | |
| 98 130 257 | 21 802 308 | 198 604 839 | 32402 |
| 16 185 348 | 21 802 308 | 113 910 632 | |
| 98 139 497 | 21 802 308 | 198 614 079 | 324 |
| 16 185 348 | 21 802 308 | 113 910 632 | |
| * | * | * | 32501 |
| * | * | * | |
| 1 397 899 | 2 860 814 | 35 328 709 | 32502 |
| 1 397 899 | 2 855 474 | 35 323 369 | |
| | 13 420 072 | 30 894 924 | 32503 |
| | 13 420 072 | 30 894 924 | |
| 487 400 | | 588 697 | 32509 |
| * | * | * | |
| 1 885 299 | 16 280 886 | 66 812 330 | 325 |
| 1 885 299 | 16 275 546 | 66 806 990 | |
| 3 596 864 | 480 782 | 28 118 407 | 32901 |
| 3 174 804 | 460 196 | 26 687 536 | |
| * | * | * | 32902 |
| 1 873 785 | 537 227 | 12 725 121 | 32903 |
| 1 102 543 | 367 746 | 10 667 938 | |
| * | * | * | 32904 |
| * | * | * | |
| 11 751 278 | 7 906 710 | 209 375 729 | 32909 |
| 9 718 678 | 5 741 219 | 168 941 637 | |
| 17 221 927 | 8 924 719 | 250 219 257 | 329 |
| 13 996 025 | 6 569 161 | 206 297 111 | |
| 136 079 041 | 82 155 147 | 762 298 117 | 32 |
| 50 108 514 | 79 577 782 | 626 255 634 | |
| * | * | * | 33111 |
| * | * | * | 33119 |
| * | * | * | |

Tabel 10.a Nilai Pembelian/Penambahan, Pembuatan/Perbaikan Barang Modal Tetap menurut Kode Industri, 2010

| Kode Industri <i>Industrial Code</i> | Pembelian/Penambahan dan <i>Purchase/Additional and</i> | | |
|---|--|---------------------------|--|
| | Tanah <i>Land</i> | Gedung <i>Building</i> | Mesin dan Perlengkapannya <i>Machines and The Equipments</i> |
| (1) | (2) | (3) | (4) |
| 33121 | | | 220 000 |
| 33122 | | 708 493 | 1 108 330 |
| | * | * | * |
| 33131 | * | * | * |
| 33141 | * | * | * |
| 33149 | * | * | * |
| | * | * | * |
| 33151 | 30 653 238 | 86 239 150 | 120 272 644 |
| | <i>18 315 449</i> | <i>61 536 819</i> | <i>103 391 542</i> |
| 33152 | * | * | * |
| | * | * | * |
| 33159 | * | * | * |
| 33190 | * | * | * |
| 331 | 30 653 238 | 87 284 972 | 122 718 620 |
| | <i>18 315 449</i> | <i>62 375 326</i> | <i>105 350 945</i> |
| 33200 | * | * | * |
| 332 | * | * | * |
| 33 | 30 653 238 | 87 284 972 | 122 718 620 |
| | <i>18 315 449</i> | <i>62 375 326</i> | <i>105 350 945</i> |
| Total | 15 189 556 206 | 58 578 106 192 | 236 601 669 876 |
| | <i>14 438 063 472</i> | <i>56 294 683 570</i> | <i>217 934 008 764</i> |

Catatan : angka yang tercetak miring: industri besar, yang tercetak tebal: total IBS, *: tidak dipublikasikan

Note: number in italic denote large industry, number in bold denote total large and medium industry, *: not publication

Table 10.a Value of Purchase/Additional, Construction/Major Repairment of Fixed Capital Used
by Industrial Code, 2010

Nilai - Value (000 Rp)

| Pembuatan/Perbaikan Besar | | | Kode |
|--------------------------------------|----------------------------|------------------------|-------------------|
| <i>Construction/Major Repairment</i> | | | <i>Industri</i> |
| Kendaraan | Modal Tetap Lainnya | Jumlah | Kode |
| <i>Vehicles</i> | <i>Other Fixed Capital</i> | <i>Total</i> | <i>Industrial</i> |
| (5) | (6) | (7) | (1) |
| 20 000 | 39 200 | 279 200 | 33121 |
| 172 500 | 71 534 | 2 060 857 | 33122 |
| * | * | * | |
| | | | 33131 |
| * | * | * | |
| * | * | * | 33141 |
| * | * | * | 33149 |
| * | * | * | |
| 9 772 729 | 80 481 758 | 327 419 519 | 33151 |
| <i>5 091 816</i> | <i>75 536 402</i> | <i>263 872 028</i> | |
| * | * | * | 33152 |
| * | * | * | |
| * | * | * | 33159 |
| * | * | * | 33190 |
| 11 102 673 | 80 841 033 | 332 600 536 | 331 |
| <i>5 355 336</i> | <i>75 854 010</i> | <i>267 251 066</i> | |
| * | * | * | 33200 |
| * | * | * | 332 |
| 11 102 673 | 80 841 033 | 332 600 536 | 33 |
| <i>5 355 336</i> | <i>75 854 010</i> | <i>267 251 066</i> | |
| 30 897 884 342 | 60 356 818 230 | 401 624 034 846 | Total |
| <i>23 971 095 406</i> | <i>58 030 344 001</i> | <i>370 668 195 213</i> | |

Tabel 10.b Nilai Penjualan/Pengurangan Barang Modal Tetap menurut Kode Industri, 2010

| Kode Industri <i>Industrial Code</i> | Penjualan/Pengurangan Barang Modal - | | |
|---|--------------------------------------|---------------------------|--|
| | Tanah <i>Land</i> | Gedung <i>Building</i> | Mesin dan Perlengkapannya <i>Machines and The Equipments</i> |
| (1) | (2) | (3) | (4) |
| 10110 | * | * | * |
| 10120 | * | * | * |
| 10130 | 75 000 | 288 446 | 948 086 |
| | <i>75 000</i> | <i>288 446</i> | <i>948 086</i> |
| 101 | 75 000 | 288 446 | 948 086 |
| | <i>75 000</i> | <i>288 446</i> | <i>948 086</i> |
| 10211 | | | |
| 10212 | * | * | * |
| 10213 | | 400 572 | 3 360 619 |
| | | | <i>654 736</i> |
| 10214 | * | * | 150 000 |
| | | | * |
| 10216 | | | 22 600 |
| | | | <i>22 600</i> |
| 10217 | | | |
| 10219 | | 300 000 | |
| 10221 | 171 287 | 428 087 | 2 708 007 |
| | <i>171 287</i> | <i>428 087</i> | <i>2 708 007</i> |
| 10222 | | | |
| 10291 | 75 000 | | 90 000 |
| | <i>75 000</i> | | <i>90 000</i> |
| 10292 | | | |
| 10293 | 2 742 503 | 10 000 | 6 581 526 |
| | <i>2 427 503</i> | | <i>6 473 436</i> |
| 10294 | | | |
| 10299 | * | * | * |
| 102 | 2 988 790 | 1 138 659 | 12 912 752 |
| | <i>2 673 790</i> | <i>428 087</i> | <i>9 948 779</i> |

Catatan : angka yang tercetak miring: industri besar, yang tercetak tebal: total IBS, *: tidak dipublikasikan
 Note: number in italic denote large industry, number in bold denote total large and medium industry, *: not publication

Table 10.b Value of Sale/Reduction of Fixed Capital Used by Industrial Code, 2010

| <i>Sale/Reduction of Fixed Capital</i> | | | Nilai - Value (000 Rp) |
|--|--|-------------------------|--|
| <i>Kendaraan Vehicles</i> | <i>Modal Tetap Lainnya Other Fixed Capital</i> | <i>Jumlah Total</i> | <i>Kode Industri Industrial Code</i> |
| (5) | (6) | (7) | (1) |
| | | | 10110 |
| * | * | * | |
| | | | 10120 |
| * | * | * | |
| 307 957 | 1 195 090 | 2 814 579 | 10130 |
| 307 957 | 1 195 090 | 2 814 579 | |
| 307 957 | 1 195 090 | 2 814 579 | 101 |
| 307 957 | 1 195 090 | 2 814 579 | |
| | | | 10211 |
| | | | 10212 |
| * | * | * | |
| 1 966 930 | 25 370 | 5 753 491 | 10213 |
| 235 953 | 25 370 | 916 059 | |
| 102 060 | 1 416 | 253 476 | 10214 |
| * | * | * | |
| | | 22 600 | 10216 |
| | | 22 600 | |
| | | | 10217 |
| 149 000 | 1 500 | 450 500 | 10219 |
| 149 000 | | 149 000 | |
| 595 825 | | 3 903 206 | 10221 |
| 595 825 | | 3 903 206 | |
| | | | 10222 |
| 41 000 | | 206 000 | 10291 |
| 41 000 | | 206 000 | |
| | | | 10292 |
| 733 626 | 685 374 | 10 753 029 | 10293 |
| 658 626 | 685 374 | 10 244 939 | |
| | | | 10294 |
| 6 500 | | 6 500 | 10299 |
| * | * | * | |
| 3 594 941 | 713 660 | 21 348 802 | 102 |
| 1 680 404 | 710 744 | 15 441 804 | |

Tabel 10.b Nilai Penjualan/Pengurangan Barang Modal Tetap menurut Kode Industri, 2010

| Kode Industri <i>Industrial Code</i> | Penjualan/Pengurangan Barang Modal - | | |
|---|--|--|--|
| | Tanah <i>Land</i> | Gedung <i>Building</i> | Mesin dan Perlengkapannya <i>Machines and The Equipments</i> |
| (1) | (2) | (3) | (4) |
| 10311 | | | |
| 10312 | | | |
| 10313 | * | * | * |
| 10314 | | | |
| 10320 | 212 617 <i>212 617</i> | 3 859 373 <i>3 859 373</i> | 8 806 769 <i>8 806 769</i> |
| 10330 | | | |
| 10391 | | | |
| 10392 | 300 000 * | 20 000 * | 12 250 * |
| 10399 | * | * | * |
| 103 | 512 617 <i>212 617</i> | 3 879 373 <i>3 859 373</i> | 8 819 019 <i>8 806 769</i> |
| 10411 | | | 2 928 882 <i>2 928 882</i> |
| 10412 | * | * | * |
| | * | * | * |
| 10413 | * | * | * |
| 10415 | | | |
| 10421 | 980 200 * | 1 920 093 * | 7 302 * |
| 10422 | * | * | * |
| 10423 | 10 000 | 5 875 281 <i>5 805 281</i> | 297 603 <i>247 603</i> |
| 10424 | | | |
| 10431 | 22 897 298 <i>22 471 348</i> | 24 801 437 <i>16 041 820</i> | 1 315 445 570 <i>1 292 536 222</i> |
| 10432 | | | 915 411 <i>915 411</i> |

Catatan : angka yang tercetak miring: industri besar, yang tercetak tebal: total IBS, *: tidak dipublikasikan
 Note: number in italic denote large industry, number in bold denote total large and medium industry, *: not publication

Table 10.b Value of Sale/Reduction of Fixed Capital Used by Industrial Code, 2010

| | | | Nilai - Value (000 Rp) |
|--|---|------------------------|--|
| <i>Sale/Reduction of Fixed Capital</i> | | | |
| Kendaraan <i>Vehicles</i> | Modal Tetap Lainnya <i>Other Fixed Capital</i> | Jumlah <i>Total</i> | Kode Industri <i>Industrial Code</i> |
| (5) | (6) | (7) | (1) |
| 71 000 | | 71 000 | 10311 |
| 224 747 | 4 000 | 228 747 | 10312 |
| 17 114 | | 17 114 | 10313 |
| * | * | * | 10314 |
| 132 195 | | 132 195 | 10320 |
| 132 195 | | 132 195 | 10330 |
| 1 763 034 | 10 112 706 | 24 754 499 | 10391 |
| 1 763 034 | 10 112 706 | 24 754 499 | 10392 |
| 34 250 | 1 613 | 368 113 | 10399 |
| * | * | * | 103 |
| * | * | * | 10411 |
| 2 225 226 | 10 118 319 | 25 554 554 | 10412 |
| 1 912 343 | 10 112 706 | 24 903 808 | 10413 |
| 495 649 | 95 097 | 3 519 628 | 10415 |
| 495 649 | 95 097 | 3 519 628 | 10421 |
| * | * | * | 10422 |
| * | * | * | 10423 |
| * | * | * | 10424 |
| 25 000 | 10 394 | 6 218 278 | 10431 |
| | 10 394 | 6 063 278 | 10432 |
| 97 509 359 | 38 272 280 | 1 498 925 944 | 10431 |
| 95 517 783 | 36 329 665 | 1 462 896 838 | 10432 |
| 17 697 269 | 20 565 000 | 39 177 680 | 10432 |
| 390 269 | | 1 305 680 | |

Tabel 10.b Nilai Penjualan/Pengurangan Barang Modal Tetap menurut Kode Industri, 2010

| Kode Industri <i>Industrial Code</i> | Penjualan/Pengurangan Barang Modal - | | |
|---|--|--|--|
| | Tanah <i>Land</i> | Gedung <i>Building</i> | Mesin dan Perlengkapannya <i>Machines and The Equipments</i> |
| (1) | (2) | (3) | (4) |
| 10490 | 50 750 * | 42 500 * | 7 200 * |
| 104 | 23 938 248 <i>23 451 548</i> | 32 942 050 <i>24 069 933</i> | 1 321 439 971 <i>1 298 473 423</i> |
| 10510 | | 2 290 825 <i>2 290 825</i> | 346 892 <i>346 892</i> |
| 10520 | | 22 400 <i>22 400</i> | 8 203 238 <i>8 203 238</i> |
| 10531 | | 129 417 | 813 549 |
| 10532 | | 21 000 * | 35 000 * |
| 10590 | | | |
| 105 | | 2 463 642 <i>2 313 225</i> | 9 398 679 <i>8 550 130</i> |
| 10611 | * | * | * |
| 10612 | | | 172 258 <i>73 790</i> |
| 10613 | * | * | * |
| 10614 | | | |
| 10615 | * | * | * |
| 10616 | | | |
| 10617 | | 3 789 261 <i>3 789 261</i> | 14 481 412 <i>14 481 412</i> |
| 10618 | | | |
| 10621 | | | 771 900 |
| 10622 | * | * | * |

Catatan : angka yang tercetak miring: industri besar, yang tercetak tebal: total IBS, *: tidak dipublikasikan
 Note: number in italic denote large industry, number in bold denote total large and medium industry, *: not publication

Table 10.b Value of Sale/Reduction of Fixed Capital Used by Industrial Code, 2010

| | | | Nilai - Value (000 Rp) |
|--|---|------------------------|--|
| <i>Sale/Reduction of Fixed Capital</i> | | | |
| Kendaraan <i>Vehicles</i> | Modal Tetap Lainnya <i>Other Fixed Capital</i> | Jumlah <i>Total</i> | Kode Industri <i>Industrial Code</i> |
| (5) | (6) | (7) | (1) |
| 32 300 | 250 000 | 382 750 | 10490 |
| * | * | * | |
| 115 936 505 | 59 896 566 | 1 554 153 340 | 104 |
| 96 580 629 | 37 138 951 | 1 479 714 484 | |
| 551 600 | 181 301 | 3 370 618 | 10510 |
| 551 600 | 181 301 | 3 370 618 | |
| 8 837 161 | 204 608 210 | 221 671 009 | 10520 |
| 8 837 161 | 204 608 210 | 221 671 009 | |
| 396 929 | 6 912 628 | 8 252 523 | 10531 |
| | 6 408 368 | 6 408 368 | |
| 28 000 | | 84 000 | 10532 |
| * | * | * | |
| | | | 10590 |
| 9 813 690 | 211 702 139 | 233 378 150 | 105 |
| 9 388 761 | 211 197 879 | 231 449 995 | |
| * | * | * | 10611 |
| 8 776 031 | 1 441 906 | 10 390 195 | 10612 |
| 8 710 181 | 818 463 | 9 602 434 | |
| 186 444 | | 186 444 | 10613 |
| * | * | * | |
| 90 000 | | 90 000 | 10614 |
| | | | 10615 |
| * | * | * | |
| | | | 10616 |
| 1 861 460 | 3 659 455 | 23 791 588 | 10617 |
| 1 732 460 | 3 659 455 | 23 662 588 | |
| | | | 10618 |
| 437 600 | 20 457 | 1 229 957 | 10621 |
| 173 100 | | 173 100 | |
| * | * | * | 10622 |

Tabel 10.b Nilai Penjualan/Pengurangan Barang Modal Tetap menurut Kode Industri, 2010

| Kode Industri <i>Industrial Code</i> | Penjualan/Pengurangan Barang Modal - | | |
|---|--------------------------------------|---------------------------|--|
| | Tanah <i>Land</i> | Gedung <i>Building</i> | Mesin dan Perlengkapannya <i>Machines and The Equipments</i> |
| (1) | (2) | (3) | (4) |
| 10623 | | | |
| 10629 | | | |
| 10631 | | | 6 500 |
| 10632 | | | 106 567 |
| 10633 | * | * | * |
| 10634 | * | * | * |
| 106 | | 3 789 261 | 15 538 637 |
| | | <i>3 789 261</i> | <i>14 661 769</i> |
| 10710 | 460 000 | 1 412 185 | 6 876 945 |
| | | <i>1 000 000</i> | <i>5 683 335</i> |
| 10721 | 5 569 981 | 10 074 776 | 142 874 407 |
| | <i>5 569 981</i> | <i>10 074 776</i> | <i>142 874 407</i> |
| 10722 | * | * | * |
| 10723 | 15 000 | 20 000 | 125 000 |
| | | | <i>125 000</i> |
| 10729 | | | |
| 10731 | | | 49 592 500 |
| | | | <i>49 592 500</i> |
| 10732 | | 92 951 | 5 156 129 |
| | | <i>92 951</i> | <i>5 156 129</i> |
| 10733 | * | * | * |
| 10739 | | | |
| 10740 | 9 374 | 7 317 627 | 573 325 401 |
| | <i>9 374</i> | <i>7 317 627</i> | <i>573 324 701</i> |
| 10750 | | 10 129 900 | 13 819 265 |
| | | <i>10 129 900</i> | <i>13 792 505</i> |
| 10761 | 4 894 992 | 16 144 332 | 2 874 327 612 |
| | <i>4 894 992</i> | <i>15 944 332</i> | <i>2 865 279 594</i> |

Catatan : angka yang tercetak miring: industri besar, yang tercetak tebal: total IBS, *: tidak dipublikasikan
 Note: number in italic denote large industry, number in bold denote total large and medium industry, *: not publication

Table 10.b Value of Sale/Reduction of Fixed Capital Used by Industrial Code, 2010

| | | | Nilai - Value (000 Rp) |
|--|--|-------------------------------|--|
| <i>Sale/Reduction of Fixed Capital</i> | | | Kode Industri <i>Industrial Code</i> |
| Kendaraan <i>Vehicles</i> | Modal Tetap Lainnya <i>Other Fixed Capital</i> | Jumlah <i>Total</i> | |
| (5) | (6) | (7) | (1) |
| | | | 10623 |
| 235 045 | | 235 045 | 10629 |
| 235 045 | | 235 045 | |
| 15 000 | 2 000 | 23 500 | 10631 |
| 56 000 | 36 153 | 198 720 | 10632 |
| * | * | * | 10633 |
| * | * | * | 10634 |
| 11 657 580 | 5 159 971 | 36 145 449 | 106 |
| 10 906 786 | 4 514 071 | 33 871 887 | |
| 6 491 796 | 568 667 | 15 809 593 | 10710 |
| 6 049 046 | 505 340 | 13 237 721 | |
| 3 298 281 | 4 796 867 | 166 614 312 | 10721 |
| 3 298 281 | 4 796 867 | 166 614 312 | |
| * | * | * | 10722 |
| 364 254 | 43 325 | 567 579 | 10723 |
| 334 254 | 43 325 | 502 579 | |
| 432 999 | | 50 025 499 | 10729 |
| 432 999 | | 50 025 499 | |
| 4 612 747 | 108 535 | 9 970 362 | 10731 |
| 4 612 747 | 108 535 | 9 970 362 | |
| * | * | * | 10732 |
| 37 800 | | 37 800 | 10733 |
| 37 800 | | 37 800 | |
| 395 853 018 | 284 013 561 | 1 260 518 981 | 10739 |
| 395 835 018 | 284 013 561 | 1 260 500 281 | |
| 1 009 064 | | 24 958 229 | 10740 |
| 938 064 | | 24 860 469 | |
| 17 545 968 | 294 286 842 | 3 207 199 746 | 10750 |
| 17 490 968 | 294 286 842 | 3 197 896 728 | |

Tabel 10.b Nilai Penjualan/Pengurangan Barang Modal Tetap menurut Kode Industri, 2010

| Kode Industri <i>Industrial Code</i> | Penjualan/Pengurangan Barang Modal - | | |
|---|--|--|--|
| | Tanah <i>Land</i> | Gedung <i>Building</i> | Mesin dan Perlengkapannya <i>Machines and The Equipments</i> |
| (1) | (2) | (3) | (4) |
| 10762 | * | * | * |
| 10771 | | 281 | 1 179 435 <i>1 179 435</i> |
| 10772 | | 176 138 <i>176 138</i> | 606 821 <i>606 821</i> |
| 10773 | | | |
| 10774 | 3 000 | 7 000 | 8 500 |
| 10779 | | | 70 000 |
| 10791 | * | * | * |
| 10792 | | | 33 000 |
| 10793 | | | 2 591 798 <i>2 589 448</i> |
| 10794 | 1 475 000 | 380 000 | 712 300 |
| 10799 | | | |
| 107 | 12 427 347 <i>10 474 347</i> | 45 755 190 <i>44 735 724</i> | 3 671 299 113 <i>3 660 203 875</i> |
| 10801 | | 294 591 238 <i>294 591 238</i> | 112 373 095 <i>112 369 895</i> |
| 10802 | 6 664 315 <i>6 664 315</i> | 3 797 253 | 835 584 <i>120 000</i> |
| 108 | 6 664 315 <i>6 664 315</i> | 298 388 491 <i>294 591 238</i> | 113 208 679 <i>112 489 895</i> |
| 10 | 46 606 317 <i>43 551 617</i> | 388 645 112 <i>374 075 287</i> | 5 153 564 936 <i>5 114 082 726</i> |
| 11010 | | | 1 682 782 <i>1 682 782</i> |
| 11020 | * | * | * |

Catatan : angka yang tercetak miring: industri besar, yang tercetak tebal: total IBS, *: tidak dipublikasikan
 Note: number in italic denote large industry, number in bold denote total large and medium industry, *: not publication

Table 10.b Value of Sale/Reduction of Fixed Capital Used by Industrial Code, 2010

| <i>Sale/Reduction of Fixed Capital</i> | | | Nilai - Value (000 Rp) |
|--|--|-----------------|--|
| Kendaraan Vehicles | Modal Tetap Lainnya Other Fixed Capital | Jumlah Total | Kode Industri Industrial Code |
| (5) | (6) | (7) | (1) |
| | | | 10762 |
| * | * | * | |
| 2 139 503 | 1 107 649 | 4 426 868 | 10771 |
| 2 014 893 | 1 107 649 | 4 301 977 | |
| 797 413 | 2 677 301 | 4 257 673 | 10772 |
| 797 413 | 2 667 301 | 4 247 673 | |
| | | | 10773 |
| 121 000 | | 139 500 | 10774 |
| | 261 000 | 331 000 | 10779 |
| * | * | * | |
| * | * | * | 10791 |
| 65 700 | | 98 700 | 10792 |
| 34 800 | | 2 626 598 | 10793 |
| 34 800 | | 2 624 248 | |
| 818 607 | 18 200 | 3 404 107 | 10794 |
| | | | 10799 |
| 433 622 950 | 587 881 947 | 4 750 986 547 | 107 |
| 431 876 283 | 587 529 420 | 4 734 819 649 | |
| 4 768 696 | 2 513 590 | 414 246 619 | 10801 |
| 4 052 988 | 2 513 590 | 413 527 711 | |
| 1 219 682 | 7 887 188 | 20 404 022 | 10802 |
| 277 513 | 7 887 188 | 14 949 016 | |
| 5 988 378 | 10 400 778 | 434 650 641 | 108 |
| 4 330 501 | 10 400 778 | 428 476 727 | |
| 583 147 227 | 887 068 470 | 7 059 032 062 | 10 |
| 556 983 664 | 862 799 639 | 6 951 492 933 | |
| 713 514 | 13 536 265 | 15 932 561 | 11010 |
| 713 514 | 13 536 265 | 15 932 561 | |
| | 179 218 | 179 218 | 11020 |
| * | * | * | |

Tabel 10.b Nilai Penjualan/Pengurangan Barang Modal Tetap menurut Kode Industri, 2010

| Kode Industri <i>Industrial Code</i> | Penjualan/Pengurangan Barang Modal - | | |
|---|--------------------------------------|---------------------------|--|
| | Tanah <i>Land</i> | Gedung <i>Building</i> | Mesin dan Perlengkapannya <i>Machines and The Equipments</i> |
| (1) | (2) | (3) | (4) |
| 11030 | * | * | * |
| | * | * | * |
| 11040 | | 23 574 306 | 9 275 395 |
| | | <i>23 512 866</i> | <i>8 864 163</i> |
| 11050 | | | 2 034 864 |
| | | | <i>2 014 864</i> |
| 11090 | | | |
| | * | * | * |
| 110 | | 23 574 306 | 12 993 041 |
| | | <i>23 512 866</i> | <i>12 561 809</i> |
| 11 | | 23 574 306 | 12 993 041 |
| | | <i>23 512 866</i> | <i>12 561 809</i> |
| 12011 | 150 000 | 100 000 | 22 102 571 |
| | | | <i>21 765 821</i> |
| 12012 | | | |
| 12019 | | | |
| 12091 | 375 000 | | 283 937 |
| | | | <i>273 937</i> |
| 12099 | | | |
| | * | * | * |
| 120 | 525 000 | 100 000 | 22 386 508 |
| | | | <i>22 039 758</i> |
| 12 | 525 000 | 100 000 | 22 386 508 |
| | | | <i>22 039 758</i> |
| 13111 | | | 1 526 786 |
| | | | <i>1 526 786</i> |
| 13112 | | 1 776 459 | 149 436 720 |
| | | <i>1 776 459</i> | <i>149 436 720</i> |
| 13113 | | 3 356 590 000 | 7 561 052 |
| | | <i>3 356 590 000</i> | <i>7 561 052</i> |
| 13121 | 450 000 | 1 819 055 | 182 481 935 |
| | <i>250 000</i> | <i>1 616 429</i> | <i>181 116 036</i> |

Catatan : angka yang tercetak miring: industri besar, yang tercetak tebal: total IBS, *: tidak dipublikasikan

Note: number in italic denote large industry, number in bold denote total large and medium industry, *: not publication

Table 10.b Value of Sale/Reduction of Fixed Capital Used by Industrial Code, 2010

| | | | Nilai - Value (000 Rp) |
|--|---|------------------------|--|
| <i>Sale/Reduction of Fixed Capital</i> | | | |
| Kendaraan <i>Vehicles</i> | Modal Tetap Lainnya <i>Other Fixed Capital</i> | Jumlah <i>Total</i> | Kode Industri <i>Industrial Code</i> |
| (5) | (6) | (7) | (1) |
| * | * | * | 11030 |
| * | * | * | |
| 7 673 937 | 39 390 465 | 79 914 103 | 11040 |
| 7 093 992 | 38 996 593 | 78 467 614 | |
| 125 636 | 2 295 153 | 4 455 653 | 11050 |
| | 2 292 315 | 4 307 179 | |
| 4 700 528 | 1 480 962 | 6 181 490 | 11090 |
| * | * | * | |
| 13 213 615 | 56 882 063 | 106 663 025 | 110 |
| 12 508 034 | 56 485 353 | 105 068 062 | |
| 13 213 615 | 56 882 063 | 106 663 025 | 11 |
| 12 508 034 | 56 485 353 | 105 068 062 | |
| 311 316 317 | 20 105 147 | 353 774 035 | 12011 |
| 310 900 317 | 20 017 147 | 352 683 285 | |
| 235 785 | | 235 785 | 12012 |
| 231 039 | | 231 039 | |
| | | | 12019 |
| 723 490 | 286 851 | 1 669 278 | 12091 |
| 138 140 | 234 051 | 646 128 | |
| | | | 12099 |
| * | * | * | |
| 312 275 592 | 20 391 998 | 355 679 098 | 120 |
| 311 269 496 | 20 251 198 | 353 560 452 | |
| 312 275 592 | 20 391 998 | 355 679 098 | 12 |
| 311 269 496 | 20 251 198 | 353 560 452 | |
| | 63 756 | 1 590 542 | 13111 |
| | 63 756 | 1 590 542 | |
| 4 915 635 | 191 854 | 156 320 668 | 13112 |
| 4 915 635 | 191 854 | 156 320 668 | |
| 183 886 937 | 17 795 455 | 3 565 833 444 | 13113 |
| 183 886 937 | 17 795 455 | 3 565 833 444 | |
| 17 718 330 | 19 800 905 | 222 270 225 | 13121 |
| 17 675 088 | 19 800 905 | 220 458 458 | |

Tabel 10.b Nilai Penjualan/Pengurangan Barang Modal Tetap menurut Kode Industri, 2010

| Kode Industri <i>Industrial Code</i> | Penjualan/Pengurangan Barang Modal - | | |
|---|--------------------------------------|---------------------------|--|
| | Tanah <i>Land</i> | Gedung <i>Building</i> | Mesin dan Perlengkapannya <i>Machines and The Equipments</i> |
| (1) | (2) | (3) | (4) |
| 13122 | | | |
| 13131 | 6 930 000 | 15 350 000 | 14 897 792 |
| | <i>6 930 000</i> | <i>15 350 000</i> | <i>14 897 792</i> |
| 13132 | 530 550 | 468 151 | 113 417 233 |
| | <i>530 550</i> | <i>468 151</i> | <i>113 417 233</i> |
| 13133 | 985 000 | 391 000 | 25 271 875 |
| | <i>985 000</i> | <i>391 000</i> | <i>25 168 669</i> |
| 13134 | 117 936 | 116 512 | 217 351 |
| | <i>117 936</i> | <i>116 512</i> | <i>155 189</i> |
| 131 | 9 013 486 | 3 376 511 177 | 494 810 744 |
| | <i>8 813 486</i> | <i>3 376 308 551</i> | <i>493 279 477</i> |
| 13911 | 209 000 | 2 967 910 | 6 136 000 |
| | <i>209 000</i> | <i>2 967 910</i> | <i>6 136 000</i> |
| 13912 | | 45 000 | 13 000 |
| | | <i>45 000</i> | <i>3 000</i> |
| 13921 | 250 500 | 426 634 | 28 143 947 |
| | | | <i>28 079 832</i> |
| 13922 | | | |
| 13923 | 270 000 | 360 000 | 259 006 |
| 13924 | | | 4 000 |
| 13929 | | | |
| 13930 | | 39 408 | 6 380 019 |
| | | <i>38 192</i> | <i>6 368 004</i> |
| 13941 | 970 000 | 1 025 000 | 162 500 |
| | <i>190 000</i> | <i>250 000</i> | <i>8 000</i> |
| 13942 | | | |
| 13991 | | | 38 000 |
| | | | <i>38 000</i> |

Catatan : angka yang tercetak miring: industri besar, yang tercetak tebal: total IBS, *: tidak dipublikasikan
 Note: number in italic denote large industry, number in bold denote total large and medium industry, *: not publication

Table 10.b Value of Sale/Reduction of Fixed Capital Used by Industrial Code, 2010

| | | | Nilai - Value (000 Rp) |
|--|----------------------------|----------------------|------------------------|
| <i>Sale/Reduction of Fixed Capital</i> | | | Kode Industri |
| Kendaraan | Modal Tetap Lainnya | Jumlah | <i>Industrial Code</i> |
| <i>Vehicles</i> | <i>Other Fixed Capital</i> | <i>Total</i> | |
| (5) | (6) | (7) | (1) |
| | | | 13122 |
| 1 920 723 | | 39 098 515 | 13131 |
| 1 920 723 | | 39 098 515 | |
| 1 162 598 | | 115 578 532 | 13132 |
| 1 154 098 | | 115 570 032 | |
| 1 277 178 | 1 850 | 27 926 903 | 13133 |
| 1 262 178 | 1 850 | 27 808 697 | |
| 89 900 | 19 043 | 560 742 | 13134 |
| 81 000 | 19 043 | 489 680 | |
| 210 971 301 | 37 872 863 | 4 129 179 571 | 131 |
| 210 895 659 | 37 872 863 | 4 127 170 036 | |
| 1 660 357 | | 10 973 267 | 13911 |
| 1 660 357 | | 10 973 267 | |
| 145 000 | | 203 000 | 13912 |
| 35 000 | | 83 000 | |
| 1 296 972 | 309 920 | 30 427 973 | 13921 |
| 1 163 909 | 307 355 | 29 551 096 | |
| 4 500 | | 4 500 | 13922 |
| | | | |
| 204 448 | 279 000 | 1 372 454 | 13923 |
| | 265 000 | 265 000 | |
| | | 4 000 | 13924 |
| | | | |
| 107 592 | | 107 592 | 13929 |
| | | | |
| 2 088 006 | 7 505 | 8 514 938 | 13930 |
| 2 013 072 | 5 605 | 8 424 873 | |
| 259 000 | 9 000 | 2 425 500 | 13941 |
| 4 500 | | 452 500 | |
| 113 609 | 42 000 | 155 609 | 13942 |
| | | | |
| 2 257 020 | 3 750 | 2 298 770 | 13991 |
| 2 257 020 | 3 750 | 2 298 770 | |

Tabel 10.b Nilai Penjualan/Pengurangan Barang Modal Tetap menurut Kode Industri, 2010

| Kode Industri <i>Industrial Code</i> | Penjualan/Pengurangan Barang Modal - | | |
|---|---------------------------------------|--|--|
| | Tanah <i>Land</i> | Gedung <i>Building</i> | Mesin dan Perlengkapannya <i>Machines and The Equipments</i> |
| (1) | (2) | (3) | (4) |
| 13992 | * | * | * |
| 13993 | | | |
| 13995 | * | * | * |
| | * | * | * |
| 13996 | * | * | * |
| | * | * | * |
| 13997 | | | |
| 13999 | | | 300 |
| 139 | 1 699 500 <i>399 000</i> | 4 935 348 <i>3 372 498</i> | 41 144 684 <i>40 640 748</i> |
| 13 | 10 712 986 <i>9 212 486</i> | 3 381 446 525 <i>3 379 681 049</i> | 535 955 428 <i>533 920 225</i> |
| 14111 | 9 985 778 <i>9 923 278</i> | 218 048 753 <i>217 720 050</i> | 1 605 194 910 <i>1 602 897 416</i> |
| 14112 | | | |
| 14120 | * | * | * |
| 14131 | | 100 000 | 103 625 |
| 14132 | | 221 615 <i>221 615</i> | 468 434 <i>463 434</i> |
| 141 | 9 985 778 <i>9 923 278</i> | 218 370 368 <i>217 941 665</i> | 1 605 766 969 <i>1 603 360 850</i> |
| 14200 | * | * | * |
| | * | * | * |
| 142 | * | * | * |
| | * | * | * |
| 14301 | | 506 757 <i>31 757</i> | 811 362 <i>56 912</i> |

Catatan : angka yang tercetak miring: industri besar, yang tercetak tebal: total IBS, *: tidak dipublikasikan
 Note: number in italic denote large industry, number in bold denote total large and medium industry, *: not publication

Table 10.b Value of Sale/Reduction of Fixed Capital Used by Industrial Code, 2010

| | | | Nilai - Value (000 Rp) |
|--|--|----------------------|--|
| <i>Sale/Reduction of Fixed Capital</i> | | | |
| Kendaraan Vehicles | Modal Tetap Lainnya Other Fixed Capital | Jumlah Total | Kode Industri Industrial Code |
| (5) | (6) | (7) | (1) |
| | | | 13992 |
| * | * | * | |
| | | | 13993 |
| * | * | * | 13995 |
| * | * | * | |
| * | * | * | 13996 |
| * | * | * | |
| 23 500 | | 23 500 | 13997 |
| 10 000 | | 10 300 | 13999 |
| 8 170 004 | 655 506 | 56 605 042 | 139 |
| 7 133 858 | 586 041 | 52 132 145 | |
| 219 141 305 | 38 528 369 | 4 185 784 613 | 13 |
| 218 029 517 | 38 458 904 | 4 179 302 181 | |
| 1 095 561 355 | 287 356 089 | 3 216 146 885 | 14111 |
| 1 094 356 441 | 286 744 879 | 3 211 642 064 | |
| | | | 14112 |
| 125 000 | | 125 000 | 14120 |
| * | * | * | |
| 1 026 850 | 5 500 | 1 235 975 | 14131 |
| 531 500 | | 531 500 | |
| 90 204 | | 780 253 | 14132 |
| 88 704 | | 773 753 | |
| 1 096 803 409 | 287 361 589 | 3 218 288 113 | 141 |
| 1 094 976 645 | 286 744 879 | 3 212 947 317 | |
| * | * | * | 14200 |
| * | * | * | |
| * | * | * | 142 |
| * | * | * | |
| 935 511 | 1 390 687 | 3 644 317 | 14301 |
| 455 911 | 1 214 787 | 1 759 367 | |

Tabel 10.b Nilai Penjualan/Pengurangan Barang Modal Tetap menurut Kode Industri, 2010

| Kode Industri <i>Industrial Code</i> | Penjualan/Pengurangan Barang Modal - | | |
|---|--------------------------------------|--|--|
| | Tanah <i>Land</i> | Gedung <i>Building</i> | Mesin dan Perlengkapannya <i>Machines and The Equipments</i> |
| (1) | (2) | (3) | (4) |
| 14302 | | | |
| 14303 | | | 4 000 <i>4 000</i> |
| 143 | | 506 757 <i>31 757</i> | 815 362 <i>60 912</i> |
| 14 | 9 985 778 <i>9 923 278</i> | 218 877 125 <i>217 973 422</i> | 1 606 582 331 <i>1 603 421 762</i> |
| 15111 | | | |
| 15112 | | 1 293 516 <i>1 263 100</i> | 2 533 474 <i>1 992 825</i> |
| 15114 | | | |
| 15121 | 74 000 | 63 000 | 1 422 323 <i>1 398 023</i> |
| 15122 | * | * | 376 540 <i>*</i> |
| 15129 | | | 311 264 <i>311 264</i> |
| 151 | 74 000 | 1 356 516 <i>1 263 100</i> | 4 643 601 <i>4 078 652</i> |
| 15201 | 2 250 402 <i>2 050 402</i> | 1 205 553 <i>995 553</i> | 16 834 046 <i>16 632 759</i> |
| 15202 | | 349 000 000 <i>349 000 000</i> | 2 595 984 384 <i>2 595 664 384</i> |
| 15203 | | | 29 640 <i>29 640</i> |
| 15209 | | | |
| 152 | 2 250 402 <i>2 050 402</i> | 350 205 553 <i>349 995 553</i> | 2 612 848 070 <i>2 612 326 783</i> |
| 15 | 2 324 402 <i>2 050 402</i> | 351 562 069 <i>351 258 653</i> | 2 617 491 671 <i>2 616 405 435</i> |
| 16101 | 5 072 250 | 88 645 | 82 750 |

Catatan : angka yang tercetak miring: industri besar, yang tercetak tebal: total IBS, *: tidak dipublikasikan
 Note: number in italic denote large industry, number in bold denote total large and medium industry, *: not publication

Table 10.b Value of Sale/Reduction of Fixed Capital Used by Industrial Code, 2010

| <i>Sale/Reduction of Fixed Capital</i> | | | Nilai - Value (000 Rp) |
|--|--|-------------------------|--|
| <i>Kendaraan Vehicles</i> | <i>Modal Tetap Lainnya Other Fixed Capital</i> | <i>Jumlah Total</i> | <i>Kode Industri Industrial Code</i> |
| (5) | (6) | (7) | (1) |
| 48 000 | | 48 000 | 14302 |
| 28 000 | | 28 000 | |
| | | 4 000 | 14303 |
| | | 4 000 | |
| 983 511 | 1 390 687 | 3 696 317 | 143 |
| 483 911 | 1 214 787 | 1 791 367 | |
| 1 097 786 920 | 288 752 276 | 3 221 984 430 | 14 |
| 1 095 460 556 | 287 959 666 | 3 214 738 684 | |
| | | | 15111 |
| 1 216 900 | | 5 043 890 | 15112 |
| 1 074 400 | | 4 330 325 | |
| | | | 15114 |
| 89 157 | 131 075 | 1 779 555 | 15121 |
| 64 157 | 52 500 | 1 514 680 | |
| 37 722 | | 414 262 | 15122 |
| * | * | * | |
| 75 157 | 56 448 | 442 869 | 15129 |
| 75 157 | 56 448 | 442 869 | |
| 1 418 936 | 187 523 | 7 680 576 | 151 |
| 1 251 436 | 108 948 | 6 702 136 | |
| 4 501 551 | 10 232 754 | 35 024 306 | 15201 |
| 3 891 551 | 1 903 826 | 25 474 091 | |
| 1 312 845 719 | 5 329 287 534 | 9 587 117 637 | 15202 |
| 1 312 610 719 | 5 329 260 134 | 9 586 535 237 | |
| | | 29 640 | 15203 |
| | | 29 640 | |
| 50 000 | | 50 000 | 15209 |
| | | | |
| 1 317 397 270 | 5 339 520 288 | 9 622 221 583 | 152 |
| 1 316 502 270 | 5 331 163 960 | 9 612 038 968 | |
| 1 318 816 206 | 5 339 707 811 | 9 629 902 159 | 15 |
| 1 317 753 706 | 5 331 272 908 | 9 618 741 104 | |
| 783 328 | 129 900 | 6 156 873 | 16101 |
| 508 328 | 121 000 | 629 328 | |

Tabel 10.b Nilai Penjualan/Pengurangan Barang Modal Tetap menurut Kode Industri, 2010

| Kode Industri <i>Industrial Code</i> | Penjualan/Pengurangan Barang Modal - | | |
|---|--------------------------------------|--|--|
| | Tanah <i>Land</i> | Gedung <i>Building</i> | Mesin dan Perlengkapannya <i>Machines and The Equipments</i> |
| (1) | (2) | (3) | (4) |
| 16102 | | | |
| 16103 | * | * | 42 100 * |
| 16104 | 52 000 | 35 000 | 8 000 |
| 161 | 5 124 250 | 123 645 | 132 850 <i>42 100</i> |
| 16211 | 5 800 000 <i>5 800 000</i> | 8 446 821 <i>8 379 321</i> | 23 428 478 <i>22 979 228</i> |
| 16212 | 6 429 939 <i>6 429 939</i> | 22 680 797 <i>22 680 797</i> | 152 823 770 <i>152 823 770</i> |
| 16213 | | 40 000 <i>40 000</i> | 125 966 <i>125 966</i> |
| 16214 | | 1 323 <i>1 323</i> | 255 951 <i>255 951</i> |
| 16221 | 117 000 | 367 549 | 11 904 444 <i>11 644 130</i> |
| 16222 | | | |
| 16230 | | 58 397 <i>58 397</i> | 126 141 <i>126 141</i> |
| 16291 | | 30 000 | 108 149 <i>100 099</i> |
| 16292 | | | 2 300 |
| 16293 | 732 000 <i>732 000</i> | 88 126 <i>13 126</i> | 60 029 <i>50 029</i> |
| 16294 | | | 3 400 |
| 16295 | | | 55 255 <i>55 255</i> |
| 16299 | | | 4 100 233 <i>4 095 233</i> |

Catatan : angka yang tercetak miring: industri besar, yang tercetak tebal: total IBS, *: tidak dipublikasikan
 Note: number in italic denote large industry, number in bold denote total large and medium industry, *: not publication

Table 10.b Value of Sale/Reduction of Fixed Capital Used by Industrial Code, 2010

| | | | Nilai - Value (000 Rp) |
|--|----------------------------|--------------------|------------------------|
| <i>Sale/Reduction of Fixed Capital</i> | | | Kode Industri |
| Kendaraan | Modal Tetap Lainnya | Jumlah | <i>Industrial Code</i> |
| <i>Vehicles</i> | <i>Other Fixed Capital</i> | <i>Total</i> | |
| (5) | (6) | (7) | (1) |
| 174 586 | | 174 586 | 16102 |
| | | 42 100 | 16103 |
| * | * | * | |
| 20 000 | | 115 000 | 16104 |
| 977 914 | 129 900 | 6 488 559 | 161 |
| 508 328 | 121 000 | 671 428 | |
| 13 213 100 | 16 480 | 50 904 879 | 16211 |
| 13 213 100 | | 50 371 649 | |
| 2 657 029 | 11 977 650 | 196 569 185 | 16212 |
| 2 657 029 | 11 977 650 | 196 569 185 | |
| 135 000 | 250 000 | 550 966 | 16213 |
| 60 000 | 250 000 | 475 966 | |
| 350 000 | 57 913 | 665 187 | 16214 |
| | 57 913 | 315 187 | |
| 789 616 | 535 089 | 13 713 698 | 16221 |
| 423 458 | 9 052 | 12 076 640 | |
| | 22 000 | 22 000 | 16222 |
| | 22 000 | 22 000 | |
| 263 437 | | 447 975 | 16230 |
| 8 437 | | 192 975 | |
| 46 117 | 38 724 | 222 990 | 16291 |
| 46 117 | 38 524 | 184 740 | |
| 135 000 | | 137 300 | 16292 |
| 100 000 | | 100 000 | |
| 909 878 | 128 708 | 1 918 741 | 16293 |
| 407 078 | 128 708 | 1 330 941 | |
| 146 300 | 2 500 | 152 200 | 16294 |
| 125 000 | | 125 000 | |
| | 338 | 55 593 | 16295 |
| | 338 | 55 593 | |
| 112 727 | | 4 212 960 | 16299 |
| | | 4 095 233 | |

Tabel 10.b Nilai Penjualan/Pengurangan Barang Modal Tetap menurut Kode Industri, 2010

| Kode Industri <i>Industrial Code</i> | Penjualan/Pengurangan Barang Modal - | | |
|---|--|--|--|
| | Tanah <i>Land</i> | Gedung <i>Building</i> | Mesin dan Perlengkapannya <i>Machines and The Equipments</i> |
| (1) | (2) | (3) | (4) |
| 162 | 13 078 939 <i>12 961 939</i> | 31 713 013 <i>31 172 964</i> | 192 994 116 <i>192 255 802</i> |
| 16 | 18 203 189 <i>12 961 939</i> | 31 836 658 <i>31 172 964</i> | 193 126 966 <i>192 297 902</i> |
| 17011 | 7 608 415 <i>7 608 415</i> | | 24 142 068 <i>24 142 068</i> |
| 17012 | 36 900 <i>36 900</i> | 72 617 <i>72 617</i> | |
| 17013 | * | * | * |
| 17014 | * | * | * |
| 17019 | | 1 346 192 <i>480 866</i> | 1 275 171 <i>909 184</i> |
| 17021 | 1 347 500 | | |
| 17022 | 133 519 <i>133 519</i> | 2 910 479 <i>2 910 479</i> | 20 626 069 <i>19 952 305</i> |
| 17091 | | | 981 754 <i>662 622</i> |
| 17099 | 173 702 <i>48 702</i> | | 55 000 |
| 170 | 9 300 036 <i>7 827 536</i> | 4 329 288 <i>3 463 962</i> | 47 080 062 <i>45 666 179</i> |
| 17 | 9 300 036 <i>7 827 536</i> | 4 329 288 <i>3 463 962</i> | 47 080 062 <i>45 666 179</i> |
| 18111 | 3 136 776 <i>1 133 536</i> | 28 189 679 <i>27 589 646</i> | 131 615 227 <i>127 062 726</i> |
| 18112 | | | |
| 18120 | | | |
| 181 | 3 136 776 <i>1 133 536</i> | 28 189 679 <i>27 589 646</i> | 131 615 227 <i>127 062 726</i> |
| 18201 | | | |

Catatan : angka yang tercetak miring: industri besar, yang tercetak tebal: total IBS, *: tidak dipublikasikan
 Note: number in italic denote large industry, number in bold denote total large and medium industry, *: not publication

Table 10.b Value of Sale/Reduction of Fixed Capital Used by Industrial Code, 2010

| | | | Nilai - Value (000 Rp) |
|--|--|-------------------------------|--|
| <i>Sale/Reduction of Fixed Capital</i> | | | Kode Industri <i>Industrial Code</i> |
| Kendaraan <i>Vehicles</i> | Modal Tetap Lainnya <i>Other Fixed Capital</i> | Jumlah <i>Total</i> | |
| (5) | (6) | (7) | (1) |
| 18 758 204 | 13 029 402 | 269 573 674 | 162 |
| 17 040 219 | 12 484 185 | 265 915 109 | |
| 19 736 118 | 13 159 302 | 276 062 233 | 16 |
| 17 548 547 | 12 605 185 | 266 586 537 | |
| 27 702 446 | 241 717 | 59 694 646 | 17011 |
| 27 702 446 | 241 717 | 59 694 646 | |
| 134 948 | 25 656 | 270 121 | 17012 |
| 64 948 | 25 656 | 200 121 | |
| * | * | * | 17013 |
| * | * | * | 17014 |
| 1 089 757 | 600 259 | 4 311 379 | 17019 |
| 898 498 | 547 978 | 2 836 526 | |
| 559 077 | 13 875 | 1 920 452 | 17021 |
| 559 077 | 13 875 | 572 952 | |
| 3 662 788 | 1 264 972 | 28 597 827 | 17022 |
| 3 587 788 | 1 261 444 | 27 845 535 | |
| 68 565 | | 1 050 319 | 17091 |
| 31 715 | | 694 337 | |
| 201 945 | 1 850 | 432 497 | 17099 |
| 40 745 | | 89 447 | |
| 33 419 526 | 2 148 329 | 96 277 241 | 170 |
| 32 885 217 | 2 090 670 | 91 933 564 | |
| 33 419 526 | 2 148 329 | 96 277 241 | 17 |
| 32 885 217 | 2 090 670 | 91 933 564 | |
| 4 095 232 | 7 503 435 | 174 540 349 | 18111 |
| 3 117 231 | 7 249 921 | 166 153 060 | |
| 8 600 | | 8 600 | 18112 |
| | | | 18120 |
| 4 103 832 | 7 503 435 | 174 548 949 | 181 |
| 3 117 231 | 7 249 921 | 166 153 060 | |
| | | | 18201 |

Tabel 10.b Nilai Penjualan/Pengurangan Barang Modal Tetap menurut Kode Industri, 2010

| Kode Industri <i>Industrial Code</i> | Penjualan/Pengurangan Barang Modal - | | |
|---|--------------------------------------|---------------------------|--|
| | Tanah <i>Land</i> | Gedung <i>Building</i> | Mesin dan Perlengkapannya <i>Machines and The Equipments</i> |
| (1) | (2) | (3) | (4) |
| 18202 | * | * | * |
| 182 | | | |
| 18 | 3 136 776 | 28 189 679 | 131 615 227 |
| | <i>1 133 536</i> | <i>27 589 646</i> | <i>127 062 726</i> |
| 19100 | | | |
| | * | * | * |
| 191 | | | |
| | * | * | * |
| 19211 | | | |
| 19212 | | | |
| | * | * | * |
| 19213 | | 15 695 999 | 652 782 |
| | | <i>15 695 999</i> | <i>652 782</i> |
| 19214 | * | * | * |
| 19291 | | 1 598 849 | 17 530 428 |
| | | <i>1 598 849</i> | <i>17 517 300</i> |
| 19292 | | | |
| | * | * | * |
| 192 | | 17 294 848 | 18 183 210 |
| | | <i>17 294 848</i> | <i>18 170 082</i> |
| 19 | | 17 294 848 | 18 183 210 |
| | | <i>17 294 848</i> | <i>18 170 082</i> |
| 20111 | | | 66 716 803 |
| | | | <i>66 716 803</i> |
| 20112 | | | 9 034 894 |
| | | | <i>9 034 894</i> |
| 20113 | | | |
| | * | * | * |
| 20114 | | 1 358 218 | 563 494 |
| | | | <i>37 400</i> |
| 20115 | 1 037 875 | 500 000 | |
| 20116 | | 110 715 | 24 465 909 |
| | | | <i>561 381</i> |

Catatan : angka yang tercetak miring: industri besar, yang tercetak tebal: total IBS, *: tidak dipublikasikan
 Note: number in italic denote large industry, number in bold denote total large and medium industry, *: not publication

Table 10.b Value of Sale/Reduction of Fixed Capital Used by Industrial Code, 2010

| | | | Nilai - Value (000 Rp) |
|--|---|------------------------|--|
| <i>Sale/Reduction of Fixed Capital</i> | | | |
| Kendaraan <i>Vehicles</i> | Modal Tetap Lainnya <i>Other Fixed Capital</i> | Jumlah <i>Total</i> | Kode Industri <i>Industrial Code</i> |
| (5) | (6) | (7) | (1) |
| * | * | * | 18202 |
| | | | 182 |
| 4 103 832 | 7 503 435 | 174 548 949 | 18 |
| 3 117 231 | 7 249 921 | 166 153 060 | |
| | | | 19100 |
| * | * | * | |
| | | | 191 |
| * | * | * | |
| | | | 19211 |
| | 823 392 | 823 392 | 19212 |
| * | * | * | |
| | 54 228 | 16 403 009 | 19213 |
| | 54 228 | 16 403 009 | |
| * | * | * | 19214 |
| 1 368 186 | 1 267 142 | 21 764 605 | 19291 |
| 1 368 186 | 1 262 011 | 21 746 346 | |
| | | | 19292 |
| * | * | * | |
| 1 368 186 | 2 144 762 | 38 991 006 | 192 |
| 1 368 186 | 1 316 239 | 38 149 355 | |
| 1 368 186 | 2 144 762 | 38 991 006 | 19 |
| 1 368 186 | 1 316 239 | 38 149 355 | |
| 2 348 078 | | 69 064 881 | 20111 |
| 2 348 078 | | 69 064 881 | |
| 1 415 776 | 34 018 153 | 44 468 823 | 20112 |
| 1 415 776 | 34 018 153 | 44 468 823 | |
| 289 425 | | 289 425 | 20113 |
| * | * | * | |
| 1 435 825 | 185 853 | 3 543 390 | 20114 |
| 848 400 | | 885 800 | |
| 1 431 250 | | 2 969 125 | 20115 |
| 153 250 | | 153 250 | |
| 1 176 494 | 1 097 940 | 26 851 058 | 20116 |
| 845 087 | 166 765 | 1 573 233 | |

Tabel 10.b Nilai Penjualan/Pengurangan Barang Modal Tetap menurut Kode Industri, 2010

| Kode Industri <i>Industrial Code</i> | Penjualan/Pengurangan Barang Modal - | | |
|---|--------------------------------------|------------------------------------|--|
| | Tanah <i>Land</i> | Gedung <i>Building</i> | Mesin dan Perlengkapannya <i>Machines and The Equipments</i> |
| (1) | (2) | (3) | (4) |
| 20117 | | | |
| 20118 | 40 000 | 866 148 | 31 496 464 <i>37 555</i> |
| 20119 | | 506 718 <i>506 718</i> | 3 199 555 <i>1 511 452</i> |
| 20121 | 18 060 | 72 860 <i>72 860</i> | 83 280 |
| 20122 | | 156 820 <i>156 820</i> | 5 658 054 <i>5 579 332</i> |
| 20123 | | | |
| 20124 | * | * | * |
| 20129 | * | * | * |
| 20131 | | 1 781 999 <i>99</i> | 9 908 324 <i>150 303</i> |
| 20132 | | | 638 785 |
| 201 | 1 095 935 | 5 353 478 <i>736 497</i> | 151 765 562 <i>83 629 120</i> |
| 20211 | | 543 574 | 127 697 |
| 20212 | | | |
| 20214 | | | |
| 20221 | 50 000 | 1 156 175 <i>36 930</i> | 2 019 472 <i>1 580 022</i> |
| 20222 | * | * | * |
| 20223 | * | * | * |
| 20231 | 4 331 250 | | 905 640 <i>457 925</i> |
| 20232 | | 40 063 <i>40 063</i> | 7 508 196 <i>7 508 196</i> |

Catatan : angka yang tercetak miring: industri besar, yang tercetak tebal: total IBS, *: tidak dipublikasikan
 Note: number in italic denote large industry, number in bold denote total large and medium industry, *: not publication

Table 10.b Value of Sale/Reduction of Fixed Capital Used by Industrial Code, 2010

| | | | Nilai - Value (000 Rp) |
|--|---|------------------------|--|
| <i>Sale/Reduction of Fixed Capital</i> | | | |
| Kendaraan <i>Vehicles</i> | Modal Tetap Lainnya <i>Other Fixed Capital</i> | Jumlah <i>Total</i> | Kode Industri <i>Industrial Code</i> |
| (5) | (6) | (7) | (1) |
| 1 110 450 | 31 103 | 1 141 553 | 20117 |
| 7 540 211 | 10 546 501 | 50 489 324 | 20118 |
| 2 754 148 | 5 712 552 | 8 504 255 | |
| 4 259 030 | 1 381 182 | 9 346 485 | 20119 |
| 4 192 688 | 1 243 407 | 7 454 265 | |
| 1 595 246 | 186 676 | 1 956 122 | 20121 |
| 1 207 246 | | 1 280 106 | |
| 1 339 626 | 9 184 532 | 16 339 032 | 20122 |
| 1 334 121 | 9 142 169 | 16 212 442 | |
| 10 000 | | 10 000 | 20123 |
| * | * | * | 20124 |
| * | * | * | |
| 41 000 | | 41 000 | 20129 |
| 793 996 | 928 598 | 13 412 917 | 20131 |
| 297 451 | 574 240 | 1 022 093 | |
| | 1 472 214 | 2 110 999 | 20132 |
| 25 021 407 | 59 032 752 | 242 269 134 | 201 |
| 15 920 670 | 50 857 286 | 151 143 573 | |
| 1 194 471 | | 1 865 742 | 20211 |
| 399 977 | 166 416 | 566 393 | 20212 |
| 96 272 | | 96 272 | |
| | | | 20214 |
| 4 152 999 | 19 360 403 | 26 739 049 | 20221 |
| 3 501 899 | 19 327 570 | 24 446 421 | |
| | | | 20222 |
| * | * | * | |
| * | * | * | 20223 |
| 2 542 204 | 153 170 649 | 160 949 743 | 20231 |
| 2 480 698 | 153 170 649 | 156 109 272 | |
| 7 069 587 | 4 640 454 | 19 258 300 | 20232 |
| 6 966 587 | 4 640 454 | 19 155 300 | |

Tabel 10.b Nilai Penjualan/Pengurangan Barang Modal Tetap menurut Kode Industri, 2010

| Kode Industri <i>Industrial Code</i> | Penjualan/Pengurangan Barang Modal - | | |
|---|--------------------------------------|---------------------------|--|
| | Tanah <i>Land</i> | Gedung <i>Building</i> | Mesin dan Perlengkapannya <i>Machines and The Equipments</i> |
| (1) | (2) | (3) | (4) |
| 20291 | | 333 615 | 601 392 |
| | | <i>190 000</i> | <i>443 156</i> |
| 20292 | * | * | * |
| 20293 | | | |
| 20294 | | | |
| 20295 | | | 17 994 |
| | | | <i>17 994</i> |
| 20299 | | 375 000 | 594 304 |
| | | | <i>594 304</i> |
| 202 | 4 381 250 | 2 448 427 | 11 774 695 |
| | | <i>266 993</i> | <i>10 601 597</i> |
| 20301 | | | 834 029 |
| | | | <i>834 029</i> |
| 20302 | | | 24 042 965 |
| | | | <i>24 042 965</i> |
| 203 | | | 24 876 994 |
| | | | <i>24 876 994</i> |
| 20 | 5 477 185 | 7 801 905 | 188 417 251 |
| | | <i>1 003 490</i> | <i>119 107 711</i> |
| 21011 | | | 5 261 |
| | | | <i>5 261</i> |
| 21012 | 550 000 | 14 464 184 | 116 489 339 |
| | <i>550 000</i> | <i>14 464 184</i> | <i>116 489 339</i> |
| 21021 | * | * | * |
| 21022 | | 1 412 976 | |
| | | <i>1 412 976</i> | |
| 210 | 550 000 | 15 877 160 | 116 494 600 |
| | <i>550 000</i> | <i>15 877 160</i> | <i>116 494 600</i> |
| 21 | 550 000 | 15 877 160 | 116 494 600 |
| | <i>550 000</i> | <i>15 877 160</i> | <i>116 494 600</i> |

Catatan : angka yang tercetak miring: industri besar, yang tercetak tebal: total IBS, *: tidak dipublikasikan
 Note: number in italic denote large industry, number in bold denote total large and medium industry, *: not publication

Table 10.b Value of Sale/Reduction of Fixed Capital Used by Industrial Code, 2010

| | | | Nilai - Value (000 Rp) |
|--|---|------------------------|--|
| <i>Sale/Reduction of Fixed Capital</i> | | | |
| Kendaraan <i>Vehicles</i> | Modal Tetap Lainnya <i>Other Fixed Capital</i> | Jumlah <i>Total</i> | Kode Industri <i>Industrial Code</i> |
| (5) | (6) | (7) | (1) |
| 2 039 194 | 652 864 | 3 627 065 | 20291 |
| 1 784 595 | 652 864 | 3 070 615 | |
| * | * | * | 20292 |
| 721 000 | 9 932 | 730 932 | 20293 |
| 73 204 | | 73 204 | 20294 |
| 73 204 | | 73 204 | |
| | 1 574 | 19 568 | 20295 |
| | 1 574 | 19 568 | |
| 1 406 315 | 105 298 | 2 480 917 | 20299 |
| 1 406 315 | 105 298 | 2 105 917 | |
| 19 598 951 | 178 107 590 | 216 310 913 | 202 |
| 16 309 570 | 177 898 409 | 205 076 569 | |
| 1 152 859 | | 1 986 888 | 20301 |
| 1 152 859 | | 1 986 888 | |
| 2 932 484 | 93 548 | 27 068 997 | 20302 |
| 2 932 484 | 93 548 | 27 068 997 | |
| 4 085 343 | 93 548 | 29 055 885 | 203 |
| 4 085 343 | 93 548 | 29 055 885 | |
| 48 705 701 | 237 233 890 | 487 635 932 | 20 |
| 36 315 583 | 228 849 243 | 385 276 027 | |
| 246 314 | | 251 575 | 21011 |
| 63 185 | | 68 446 | |
| 36 909 297 | 6 867 546 | 175 280 366 | 21012 |
| 36 725 547 | 6 867 546 | 175 096 616 | |
| * | * | * | 21021 |
| 2 720 697 | 3 488 813 | 7 622 486 | 21022 |
| 2 720 697 | 3 488 813 | 7 622 486 | |
| 39 876 308 | 10 356 359 | 183 154 427 | 210 |
| 39 509 429 | 10 356 359 | 182 787 548 | |
| 39 876 308 | 10 356 359 | 183 154 427 | 21 |
| 39 509 429 | 10 356 359 | 182 787 548 | |

Tabel 10.b Nilai Penjualan/Pengurangan Barang Modal Tetap menurut Kode Industri, 2010

| Kode Industri <i>Industrial Code</i> | Penjualan/Pengurangan Barang Modal - | | |
|---|--------------------------------------|--|--|
| | Tanah <i>Land</i> | Gedung <i>Building</i> | Mesin dan Perlengkapannya <i>Machines and The Equipments</i> |
| (1) | (2) | (3) | (4) |
| 22111 | | | 4 913 138 <i>4 913 138</i> |
| 22112 | 85 000 <i>85 000</i> | 38 223 <i>38 223</i> | 160 000 <i>160 000</i> |
| 22121 | 1 171 317 <i>1 171 317</i> | 6 943 373 <i>286 979</i> | 5 393 786 <i>522 801</i> |
| 22122 | | 133 631 <i>133 631</i> | 184 188 <i>93 495</i> |
| 22123 | 851 210 <i>851 210</i> | 7 956 306 <i>7 956 306</i> | 11 772 277 <i>9 556 032</i> |
| 22191 | | | |
| 22192 | | | 438 186 <i>438 186</i> |
| 22199 | | 7 144 019 <i>7 144 019</i> | 50 470 475 <i>50 470 475</i> |
| 221 | 2 107 527 <i>2 107 527</i> | 22 215 552 <i>15 559 158</i> | 73 332 050 <i>66 154 127</i> |
| 22210 | | | |
| 22220 | 3 794 491 <i>3 624 491</i> | 1 692 600 <i>1 522 600</i> | 9 834 451 <i>9 375 451</i> |
| 22230 | | 350 000 <i>350 000</i> | 7 012 893 <i>7 012 893</i> |
| 22291 | | 573 930 <i>566 430</i> | 54 142 |
| 22292 | 800 000 | 553 818 | 659 797 <i>6 500</i> |
| 22293 | | 263 307 <i>263 307</i> | 4 904 253 <i>4 337 916</i> |
| 22299 | 1 054 600 | 4 403 535 <i>101 635</i> | 15 398 396 <i>14 448 601</i> |
| 222 | 5 649 091 <i>3 624 491</i> | 7 837 190 <i>2 803 972</i> | 37 863 932 <i>35 181 361</i> |

Catatan : angka yang tercetak miring: industri besar, yang tercetak tebal: total IBS, *: tidak dipublikasikan
 Note: number in italic denote large industry, number in bold denote total large and medium industry, *: not publication

Table 10.b Value of Sale/Reduction of Fixed Capital Used by Industrial Code, 2010

| | | | Nilai - Value (000 Rp) |
|--|---|------------------------|--|
| <i>Sale/Reduction of Fixed Capital</i> | | | |
| Kendaraan <i>Vehicles</i> | Modal Tetap Lainnya <i>Other Fixed Capital</i> | Jumlah <i>Total</i> | Kode Industri <i>Industrial Code</i> |
| (5) | (6) | (7) | (1) |
| 1 467 298 | 2 994 257 | 9 374 693 | 22111 |
| 1 467 298 | 2 994 257 | 9 374 693 | |
| 76 286 | | 359 509 | 22112 |
| 76 286 | | 359 509 | |
| 1 154 692 | 5 241 341 | 19 904 509 | 22121 |
| | 5 239 757 | 7 220 854 | |
| | 1 924 494 | 2 242 313 | 22122 |
| | 1 921 452 | 2 148 578 | |
| 8 843 543 | 3 398 948 | 32 822 284 | 22123 |
| 8 843 543 | 3 398 948 | 30 606 039 | |
| 747 013 | | 747 013 | 22191 |
| 436 000 | | 436 000 | |
| 631 323 | 47 205 | 1 116 714 | 22192 |
| 631 323 | 47 205 | 1 116 714 | |
| 1 909 496 | 576 258 | 60 100 248 | 22199 |
| 1 909 496 | 576 258 | 60 100 248 | |
| 14 829 651 | 14 182 503 | 126 667 283 | 221 |
| 13 363 946 | 14 177 877 | 111 362 635 | |
| | | | 22210 |
| 3 549 566 | 46 231 204 | 65 102 312 | 22220 |
| 2 924 948 | 46 217 175 | 63 664 665 | |
| 1 937 286 | 278 335 | 9 578 514 | 22230 |
| 1 528 566 | 278 335 | 9 169 794 | |
| 1 869 724 | 17 587 | 2 515 383 | 22291 |
| 1 841 174 | | 2 407 604 | |
| 301 292 | 8 965 | 2 323 872 | 22292 |
| 30 000 | | 36 500 | |
| 1 540 705 | 21 228 560 | 27 936 825 | 22293 |
| 1 520 705 | 21 228 560 | 27 350 488 | |
| 4 710 699 | 751 333 | 26 318 563 | 22299 |
| 3 151 356 | 248 004 | 17 949 596 | |
| 13 909 272 | 68 515 984 | 133 775 469 | 222 |
| 10 996 749 | 67 972 074 | 120 578 647 | |

Tabel 10.b Nilai Penjualan/Pengurangan Barang Modal Tetap menurut Kode Industri, 2010

| Kode Industri <i>Industrial Code</i> | Penjualan/Pengurangan Barang Modal - | | |
|---|--------------------------------------|---------------------------|--|
| | Tanah <i>Land</i> | Gedung <i>Building</i> | Mesin dan Perlengkapannya <i>Machines and The Equipments</i> |
| (1) | (2) | (3) | (4) |
| 22 | 7 756 618 | 30 052 742 | 111 195 982 |
| | <i>5 732 018</i> | <i>18 363 130</i> | <i>101 335 488</i> |
| 23111 | | 534 473 | 330 137 |
| 23112 | * | * | * |
| 23119 | | | |
| 23121 | 100 000 | 167 500 | 37 500 |
| 23122 | * | * | * |
| 23123 | 48 793 | 1 899 249 | 49 630 958 |
| | <i>48 793</i> | <i>1 899 249</i> | <i>49 630 958</i> |
| 23129 | | | |
| 231 | 148 793 | 2 601 222 | 49 998 595 |
| | <i>48 793</i> | <i>1 899 249</i> | <i>49 630 958</i> |
| 23911 | | 106 604 | |
| 23919 | 4 006 722 | | 6 000 |
| | * | * | * |
| 23921 | 162 000 | | 289 500 |
| 23922 | 120 000 | 50 000 | 106 983 |
| | <i>120 000</i> | | |
| 23923 | | 31 500 | 608 921 |
| | | <i>31 500</i> | <i>608 921</i> |
| 23929 | | 2 941 598 | 22 911 586 |
| | | <i>2 941 598</i> | <i>22 881 586</i> |
| 23931 | | | 373 144 |
| | | | <i>373 144</i> |
| 23932 | | 450 554 | 1 311 383 |
| | | <i>450 554</i> | <i>1 136 983</i> |

Catatan : angka yang tercetak miring: industri besar, yang tercetak tebal: total IBS, *: tidak dipublikasikan
 Note: number in italic denote large industry, number in bold denote total large and medium industry, *: not publication

Table 10.b Value of Sale/Reduction of Fixed Capital Used by Industrial Code, 2010

| | | | Nilai - Value (000 Rp) |
|--|---|------------------------|--|
| <i>Sale/Reduction of Fixed Capital</i> | | | |
| Kendaraan <i>Vehicles</i> | Modal Tetap Lainnya <i>Other Fixed Capital</i> | Jumlah <i>Total</i> | Kode Industri <i>Industrial Code</i> |
| (5) | (6) | (7) | (1) |
| 28 738 923 | 82 698 487 | 260 442 752 | 22 |
| 24 360 695 | 82 149 951 | 231 941 282 | |
| 385 817 | | 1 250 427 | 23111 |
| 385 817 | | 385 817 | |
| * | * | * | 23112 |
| | | | 23119 |
| 124 522 | | 429 522 | 23121 |
| 115 522 | | 115 522 | |
| * | * | * | 23122 |
| 245 017 | | 51 824 017 | 23123 |
| 245 017 | | 51 824 017 | |
| 212 684 | | 212 684 | 23129 |
| 212 684 | | 212 684 | |
| 968 040 | | 53 716 650 | 231 |
| 959 040 | | 52 538 040 | |
| 273 439 | | 380 043 | 23911 |
| 237 803 | | 237 803 | |
| 5 000 | | 4 017 722 | 23919 |
| * | * | * | |
| 90 000 | 45 700 | 587 200 | 23921 |
| | | | |
| 16 000 | 205 100 | 498 083 | 23922 |
| | | 120 000 | |
| 896 378 | 229 802 | 1 766 601 | 23923 |
| 896 378 | 229 802 | 1 766 601 | |
| 1 277 586 | | 27 130 770 | 23929 |
| 1 277 586 | | 27 100 770 | |
| 1 738 391 | | 2 111 535 | 23931 |
| 1 738 391 | | 2 111 535 | |
| 36 585 | 689 240 | 2 487 762 | 23932 |
| 36 585 | 334 920 | 1 959 042 | |

Tabel 10.b Nilai Penjualan/Pengurangan Barang Modal Tetap menurut Kode Industri, 2010

| Kode Industri <i>Industrial Code</i> | Penjualan/Pengurangan Barang Modal - | | |
|---|--------------------------------------|---------------------------|--|
| | Tanah <i>Land</i> | Gedung <i>Building</i> | Mesin dan Perlengkapannya <i>Machines and The Equipments</i> |
| (1) | (2) | (3) | (4) |
| 23933 | * | * | * |
| | * | * | * |
| 23939 | | | |
| 23941 | | 3 297 | 18 951 929 |
| | | 3 297 | 18 951 929 |
| 23942 | | | 40 160 000 |
| | * | * | * |
| 23943 | * | * | * |
| 23951 | | | |
| 23952 | 3 500 000 | 1 500 000 | 400 000 |
| | * | * | * |
| 23953 | 86 000 | | 1 116 569 |
| 23954 | * | * | * |
| 23955 | | | 2 395 824 |
| | | | 2 395 824 |
| 23956 | * | * | * |
| 23957 | | 50 000 | 325 000 |
| | | | 325 000 |
| 23959 | * | * | * |
| 23961 | * | * | * |
| 23962 | | | |
| 23963 | 281 000 | 100 000 | 76 900 |
| | 250 000 | 100 000 | 50 000 |
| 23969 | 185 000 | 260 378 | 2 609 831 |
| | | | 125 650 |
| 23990 | 100 000 | | 1 113 233 |

Catatan : angka yang tercetak miring: industri besar, yang tercetak tebal: total IBS, *: tidak dipublikasikan
 Note: number in italic denote large industry, number in bold denote total large and medium industry, *: not publication

Table 10.b Value of Sale/Reduction of Fixed Capital Used by Industrial Code, 2010

| <i>Sale/Reduction of Fixed Capital</i> | | | Nilai - Value (000 Rp) |
|--|--|-----------------|--|
| Kendaraan Vehicles | Modal Tetap Lainnya Other Fixed Capital | Jumlah Total | Kode Industri Industrial Code |
| (5) | (6) | (7) | (1) |
| * | * | * | 23933 |
| * | * | * | 23939 |
| 7 473 472 | 25 573 537 | 52 002 235 | 23941 |
| 7 473 472 | 25 573 537 | 52 002 235 | |
| 110 000 | | 40 270 000 | 23942 |
| * | * | * | 23943 |
| * | * | * | |
| 56 855 | | 56 855 | 23951 |
| 450 000 | | 5 850 000 | 23952 |
| * | * | * | |
| 414 146 | 88 280 | 1 704 995 | 23953 |
| 148 646 | 14 759 | 163 405 | |
| | | | 23954 |
| * | * | * | |
| 711 128 | | 3 106 952 | 23955 |
| 711 128 | | 3 106 952 | |
| * | * | * | 23956 |
| | | 375 000 | 23957 |
| | | 325 000 | |
| 73 700 | 61 691 | 135 391 | 23959 |
| * | * | * | |
| | | | 23961 |
| * | * | * | |
| 43 000 | 40 200 | 83 200 | 23962 |
| | 40 200 | 40 200 | |
| 265 000 | 36 600 | 759 500 | 23963 |
| | | 400 000 | |
| 3 259 055 | | 6 314 264 | 23969 |
| 1 025 262 | | 1 150 912 | |
| 1 816 083 | | 3 029 316 | 23990 |
| 172 173 | | 172 173 | |

Tabel 10.b Nilai Penjualan/Pengurangan Barang Modal Tetap menurut Kode Industri, 2010

| Kode Industri <i>Industrial Code</i> | Penjualan/Pengurangan Barang Modal - | | |
|---|--------------------------------------|---------------------------|--|
| | Tanah <i>Land</i> | Gedung <i>Building</i> | Mesin dan Perlengkapannya <i>Machines and The Equipments</i> |
| (1) | (2) | (3) | (4) |
| 239 | 8 440 722 | 5 493 931 | 92 756 803 |
| | <i>4 376 722</i> | <i>3 526 949</i> | <i>46 849 037</i> |
| 23 | 8 589 515 | 8 095 153 | 142 755 398 |
| | <i>4 425 515</i> | <i>5 426 198</i> | <i>96 479 995</i> |
| 24101 | 4 750 | 106 171 | 382 403 |
| | <i>4 750</i> | <i>106 171</i> | <i>382 403</i> |
| 24102 | | 100 000 | 93 150 973 |
| | | <i>100 000</i> | <i>93 150 973</i> |
| 24103 | | | |
| 241 | 4 750 | 206 171 | 93 533 376 |
| | <i>4 750</i> | <i>206 171</i> | <i>93 533 376</i> |
| 24201 | | 90 000 | |
| 24202 | | | 3 623 480 |
| 24203 | | 474 580 | 4 842 507 |
| | | <i>402 147</i> | <i>4 152 448</i> |
| 24204 | | | |
| 24205 | | 3 997 637 | 516 254 |
| | | <i>3 997 637</i> | <i>516 254</i> |
| 242 | | 4 562 217 | 8 982 241 |
| | | <i>4 399 784</i> | <i>4 668 702</i> |
| 24310 | | 507 993 | 2 619 |
| | | <i>507 993</i> | <i>2 619</i> |
| 24320 | | | 14 000 |
| | * | * | * |
| 243 | | 507 993 | 16 619 |
| | | <i>507 993</i> | <i>2 619</i> |
| 24 | 4 750 | 5 276 381 | 102 532 236 |
| | <i>4 750</i> | <i>5 113 948</i> | <i>98 204 697</i> |
| 25111 | | 2 000 | 11 427 566 |
| | | | <i>11 401 566</i> |

Catatan : angka yang tercetak miring: industri besar, yang tercetak tebal: total IBS, *: tidak dipublikasikan
 Note: number in italic denote large industry, number in bold denote total large and medium industry, *: not publication

Table 10.b Value of Sale/Reduction of Fixed Capital Used by Industrial Code, 2010

| | | | Nilai - Value (000 Rp) |
|--|--|-------------------------------|--|
| <i>Sale/Reduction of Fixed Capital</i> | | | |
| Kendaraan <i>Vehicles</i> | Modal Tetap Lainnya <i>Other Fixed Capital</i> | Jumlah <i>Total</i> | Kode Industri <i>Industrial</i> <i>Code</i> |
| (5) | (6) | (7) | (1) |
| 19 005 818 | 26 980 100 | 152 677 374 | 239 |
| 13 791 124 | 26 264 859 | 94 808 691 | |
| 19 973 858 | 26 980 100 | 206 394 024 | 23 |
| 14 750 164 | 26 264 859 | 147 346 731 | |
| 623 734 | 134 065 | 1 251 123 | 24101 |
| 555 234 | 134 065 | 1 182 623 | |
| 2 256 997 | 30 993 | 95 538 963 | 24102 |
| 1 618 968 | 24 723 | 94 894 664 | |
| 1 126 049 | 186 390 | 1 312 439 | 24103 |
| 1 126 049 | 186 390 | 1 312 439 | |
| 4 006 780 | 351 448 | 98 102 525 | 241 |
| 3 300 251 | 345 178 | 97 389 726 | |
| 7 759 759 | | 7 849 759 | 24201 |
| 1 355 592 | | 1 355 592 | |
| 14 700 | | 3 638 180 | 24202 |
| 636 325 | 132 978 | 6 086 390 | 24203 |
| 528 325 | 44 330 | 5 127 250 | |
| | 178 861 | 178 861 | 24204 |
| | 178 861 | 178 861 | |
| 1 971 395 | 23 300 | 6 508 586 | 24205 |
| 1 949 895 | 23 300 | 6 487 086 | |
| 10 382 179 | 335 139 | 24 261 776 | 242 |
| 3 833 812 | 246 491 | 13 148 789 | |
| | | 510 612 | 24310 |
| | | 510 612 | |
| | 16 145 | 30 145 | 24320 |
| * | * | * | |
| | 16 145 | 540 757 | 243 |
| | 16 145 | 526 757 | |
| 14 388 959 | 702 732 | 122 905 058 | 24 |
| 7 134 063 | 607 814 | 111 065 272 | |
| 1 170 705 | | 12 600 271 | 25111 |
| 976 952 | | 12 378 518 | |

Tabel 10.b Nilai Penjualan/Pengurangan Barang Modal Tetap menurut Kode Industri, 2010

| Kode Industri <i>Industrial Code</i> | Penjualan/Pengurangan Barang Modal - | | |
|---|--------------------------------------|---------------------------|--|
| | Tanah <i>Land</i> | Gedung <i>Building</i> | Mesin dan Perlengkapannya <i>Machines and The Equipments</i> |
| (1) | (2) | (3) | (4) |
| 25112 | | 3 058 665 | 22 874 152 |
| | | <i>3 028 765</i> | <i>21 360 284</i> |
| 25113 | 81 164 900 | 33 482 979 | 700 682 572 |
| | <i>81 164 900</i> | <i>33 482 979</i> | <i>700 682 572</i> |
| 25119 | | | |
| 25120 | | | 12 073 681 |
| | | | <i>12 055 181</i> |
| 25130 | * | * | * |
| 251 | 81 164 900 | 36 543 644 | 747 057 971 |
| | <i>81 164 900</i> | <i>36 511 744</i> | <i>745 499 603</i> |
| 25200 | | | |
| | * | * | * |
| 252 | | | |
| | * | * | * |
| 25910 | | 43 639 | 1 858 808 |
| | | <i>43 639</i> | <i>1 682 962</i> |
| 25920 | | 938 988 | 7 646 331 |
| | | <i>938 988</i> | <i>7 644 998</i> |
| 25931 | | | |
| | * | * | * |
| 25932 | | | |
| 25933 | | 1 320 | 2 910 |
| 25934 | 15 166 | 284 | 1 032 264 |
| | | | <i>1 021 186</i> |
| 25940 | 1 037 376 | 655 859 | 18 936 092 |
| | <i>60 876</i> | | <i>18 936 092</i> |
| 25951 | | | 65 125 |
| | | | <i>65 125</i> |
| 25952 | 747 949 | 7 626 443 | 1 454 325 |
| | <i>747 949</i> | <i>7 626 443</i> | <i>1 454 325</i> |
| 25991 | | | 270 000 |

Catatan : angka yang tercetak miring: industri besar, yang tercetak tebal: total IBS, *: tidak dipublikasikan
 Note: number in italic denote large industry, number in bold denote total large and medium industry, *: not publication

Table 10.b Value of Sale/Reduction of Fixed Capital Used by Industrial Code, 2010

| | | | Nilai - Value (000 Rp) |
|--|---|------------------------|--|
| <i>Sale/Reduction of Fixed Capital</i> | | | |
| Kendaraan <i>Vehicles</i> | Modal Tetap Lainnya <i>Other Fixed Capital</i> | Jumlah <i>Total</i> | Kode Industri <i>Industrial Code</i> |
| (5) | (6) | (7) | (1) |
| 1 538 420 | 1 733 263 | 29 204 500 | 25112 |
| 1 294 170 | 1 727 837 | 27 411 056 | |
| 363 401 924 | 422 437 139 | 1 601 169 514 | 25113 |
| 363 364 850 | 422 396 339 | 1 601 091 640 | |
| 62 813 | | 62 813 | 25119 |
| 62 813 | | 62 813 | |
| 320 980 | 102 575 | 12 497 236 | 25120 |
| 310 953 | 102 575 | 12 468 709 | |
| * | * | * | 25130 |
| 366 494 842 | 424 272 977 | 1 655 534 334 | 251 |
| 366 009 738 | 424 226 751 | 1 653 412 736 | |
| * | * | * | 25200 |
| * | * | * | 252 |
| 996 823 | 132 882 | 3 032 152 | 25910 |
| 996 823 | 129 063 | 2 852 487 | |
| 1 187 222 | 158 225 | 9 930 766 | 25920 |
| 996 643 | 147 225 | 9 727 854 | |
| * | * | * | 25931 |
| * | * | * | 25932 |
| * | * | * | 25933 |
| 1 006 457 | 3 458 062 | 5 512 233 | 25934 |
| 603 954 | 3 452 433 | 5 077 573 | |
| 1 585 110 | 44 310 | 22 258 747 | 25940 |
| 1 485 110 | 29 510 | 20 511 588 | |
| 850 188 | | 915 313 | 25951 |
| 810 188 | | 875 313 | |
| 314 460 | 1 186 935 | 11 330 112 | 25952 |
| 234 460 | 1 186 935 | 11 250 112 | |
| | 800 000 | 1 070 000 | 25991 |

Tabel 10.b Nilai Penjualan/Pengurangan Barang Modal Tetap menurut Kode Industri, 2010

| Kode Industri <i>Industrial Code</i> | Penjualan/Pengurangan Barang Modal - | | |
|---|--------------------------------------|---------------------------|--|
| | Tanah <i>Land</i> | Gedung <i>Building</i> | Mesin dan Perlengkapannya <i>Machines and The Equipments</i> |
| (1) | (2) | (3) | (4) |
| 25992 | | 289 403 | 14 902 633 |
| | | <i>289 403</i> | <i>14 899 123</i> |
| 25993 | | | 1 293 974 |
| | | | <i>1 283 974</i> |
| 25994 | * | * | * |
| 25995 | | | |
| 25999 | | 38 552 | 645 614 |
| | | | <i>544 114</i> |
| 259 | 1 800 491 | 9 594 488 | 48 108 076 |
| | <i>808 825</i> | <i>8 898 473</i> | <i>47 531 899</i> |
| 25 | 82 965 391 | 46 138 132 | 795 166 047 |
| | <i>81 973 725</i> | <i>45 410 217</i> | <i>793 031 502</i> |
| 26110 | 20 961 280 | 204 998 111 | 131 654 345 |
| | <i>20 961 280</i> | <i>204 998 111</i> | <i>131 654 345</i> |
| 26120 | 1 632 018 | 216 186 | 31 987 110 |
| | <i>1 384 439</i> | <i>216 186</i> | <i>31 874 345</i> |
| 261 | 22 593 298 | 205 214 297 | 163 641 455 |
| | <i>22 345 719</i> | <i>205 214 297</i> | <i>163 528 690</i> |
| 26210 | * | * | * |
| 26220 | | | 28 954 919 |
| | | | <i>28 954 919</i> |
| 262 | | | 28 954 919 |
| | | | <i>28 954 919</i> |
| 26310 | | | 130 832 |
| 26320 | * | * | * |
| | * | * | * |
| 26390 | | | |
| | * | * | * |
| 263 | | | 130 832 |
| 26410 | | 87 886 | 29 661 984 |
| | | <i>87 886</i> | <i>29 661 984</i> |

Catatan : angka yang tercetak miring: industri besar, yang tercetak tebal: total IBS, *: tidak dipublikasikan
 Note: number in italic denote large industry, number in bold denote total large and medium industry, *: not publication

Table 10.b Value of Sale/Reduction of Fixed Capital Used by Industrial Code, 2010

| | | | Nilai - Value (000 Rp) |
|--|--|----------------------|--|
| <i>Sale/Reduction of Fixed Capital</i> | | | |
| Kendaraan Vehicles | Modal Tetap Lainnya Other Fixed Capital | Jumlah Total | Kode Industri Industrial Code |
| (5) | (6) | (7) | (1) |
| 541 599 | 49 404 | 15 783 039 | 25992 |
| 257 599 | 49 404 | 15 495 529 | |
| 1 591 | | 1 295 565 | 25993 |
| 1 591 | | 1 285 565 | |
| * | * | * | 25994 |
| | | | 25995 |
| 1 047 007 | 19 946 | 1 751 119 | 25999 |
| 232 381 | | 776 495 | |
| 7 530 457 | 5 849 764 | 72 883 276 | 259 |
| 5 618 749 | 4 994 570 | 67 852 516 | |
| 374 025 299 | 430 122 741 | 1 728 417 610 | 25 |
| 371 628 487 | 429 221 321 | 1 721 265 252 | |
| 4 601 923 | 15 916 142 | 378 131 801 | 26110 |
| 4 531 923 | 13 307 823 | 375 453 482 | |
| 586 162 | 4 693 347 | 39 114 823 | 26120 |
| 586 162 | 4 588 347 | 38 649 479 | |
| 5 188 085 | 20 609 489 | 417 246 624 | 261 |
| 5 118 085 | 17 896 170 | 414 102 961 | |
| | | | 26210 |
| * | * | * | |
| 235 868 | 1 164 552 | 30 355 339 | 26220 |
| 235 868 | 1 164 552 | 30 355 339 | |
| 235 868 | 1 164 552 | 30 355 339 | 262 |
| 235 868 | 1 164 552 | 30 355 339 | |
| 86 100 | 37 997 | 254 929 | 26310 |
| * | * | * | 26320 |
| * | * | * | 26390 |
| * | * | * | |
| 86 100 | 37 997 | 254 929 | 263 |
| 438 479 | 57 953 329 | 88 141 678 | 26410 |
| 438 479 | 57 953 329 | 88 141 678 | |

Tabel 10.b Nilai Penjualan/Pengurangan Barang Modal Tetap menurut Kode Industri, 2010

| Kode Industri <i>Industrial Code</i> | Penjualan/Pengurangan Barang Modal - | | |
|---|--------------------------------------|----------------------------------|--|
| | Tanah <i>Land</i> | Gedung <i>Building</i> | Mesin dan Perlengkapannya <i>Machines and The Equipments</i> |
| (1) | (2) | (3) | (4) |
| 26420 | | | 17 436 255 <i>17 436 255</i> |
| 26490 | | | |
| 264 | | 87 886 <i>87 886</i> | 47 098 239 <i>47 098 239</i> |
| 26511 | * | * | * |
| 26512 | * | * | * |
| 26513 | * | * | 948 806 <i>948 806</i> |
| 26520 | | | 213 590 <i>213 590</i> |
| 265 | | | 1 162 396 <i>1 162 396</i> |
| 26601 | * | * | * |
| 26602 | * | * | * |
| 266 | * | * | * |
| 26710 | * | * | * |
| 26791 | * | * | * |
| 26792 | | | 350 580 <i>350 580</i> |
| 267 | | 309 090 <i>309 090</i> | 1 670 545 <i>1 670 545</i> |
| 26800 | | | 141 289 <i>141 289</i> |
| 268 | | | 141 289 <i>141 289</i> |

Catatan : angka yang tercetak miring: industri besar, yang tercetak tebal: total IBS, *: tidak dipublikasikan
 Note: number in italic denote large industry, number in bold denote total large and medium industry, *: not publication

Table 10.b Value of Sale/Reduction of Fixed Capital Used by Industrial Code, 2010

| | | | Nilai - Value (000 Rp) |
|--|---|------------------------|--|
| <i>Sale/Reduction of Fixed Capital</i> | | | |
| Kendaraan <i>Vehicles</i> | Modal Tetap Lainnya <i>Other Fixed Capital</i> | Jumlah <i>Total</i> | Kode Industri <i>Industrial Code</i> |
| (5) | (6) | (7) | (1) |
| 1 280 847 | 405 467 | 19 122 569 | 26420 |
| 1 280 847 | 405 467 | 19 122 569 | |
| | | | 26490 |
| 1 719 326 | 58 358 796 | 107 264 247 | 264 |
| 1 719 326 | 58 358 796 | 107 264 247 | |
| | | | 26511 |
| * | * | * | 26512 |
| * | * | * | |
| 998 912 | | 1 947 718 | 26513 |
| * | * | * | |
| | | 213 590 | 26520 |
| | | 213 590 | |
| 998 912 | | 2 161 308 | 265 |
| 998 912 | | 2 161 308 | |
| * | * | * | 26601 |
| * | * | * | |
| | | | 26602 |
| * | * | * | |
| | | | 266 |
| * | * | * | |
| * | * | * | 26710 |
| * | * | * | |
| * | * | * | 26791 |
| * | * | * | |
| 122 300 | 120 589 | 593 469 | 26792 |
| 122 300 | 120 589 | 593 469 | |
| 854 800 | 304 142 | 3 138 577 | 267 |
| 854 800 | 304 142 | 3 138 577 | |
| 18 476 | | 159 765 | 26800 |
| 18 476 | | 159 765 | |
| 18 476 | | 159 765 | 268 |
| 18 476 | | 159 765 | |

Tabel 10.b Nilai Penjualan/Pengurangan Barang Modal Tetap menurut Kode Industri, 2010

| Kode Industri <i>Industrial Code</i> | Penjualan/Pengurangan Barang Modal - | | |
|---|--------------------------------------|---------------------------|--|
| | Tanah <i>Land</i> | Gedung <i>Building</i> | Mesin dan Perlengkapannya <i>Machines and The Equipments</i> |
| (1) | (2) | (3) | (4) |
| 26 | 22 593 298 | 205 611 273 | 242 799 675 |
| | <i>22 345 719</i> | <i>205 611 273</i> | <i>242 556 078</i> |
| 27111 | | 462 806 | 6 565 498 |
| | | <i>462 806</i> | <i>6 565 498</i> |
| 27112 | 1 270 597 | 151 739 | 114 836 |
| 27113 | | | 2 710 980 |
| | | | <i>2 710 980</i> |
| 27120 | | 545 692 | 451 279 |
| | | <i>536 319</i> | <i>451 279</i> |
| 271 | 1 270 597 | 1 160 237 | 9 842 593 |
| | | <i>999 125</i> | <i>9 727 757</i> |
| 27201 | | 97 746 | 503 313 |
| | | <i>97 746</i> | <i>503 313</i> |
| 27202 | | 5 013 515 | 9 166 132 |
| | | <i>5 013 515</i> | <i>9 166 132</i> |
| 272 | | 5 111 261 | 9 669 445 |
| | | <i>5 111 261</i> | <i>9 669 445</i> |
| 27310 | | | 56 700 |
| | | | <i>56 700</i> |
| 27320 | | 1 498 000 | 1 228 808 672 |
| | | <i>1 498 000</i> | <i>1 228 236 504</i> |
| 27330 | | | 27 359 |
| | | | <i>27 359</i> |
| 273 | | 1 498 000 | 1 228 892 731 |
| | | <i>1 498 000</i> | <i>1 228 320 563</i> |
| 27401 | | | |
| 27402 | * | * | * |
| | <i>*</i> | <i>*</i> | <i>*</i> |
| 27403 | | 36 328 | 59 877 103 |
| | | <i>36 328</i> | <i>59 877 103</i> |
| 27409 | | 28 408 | 50 161 |
| | | <i>16 540</i> | <i>50 161</i> |

Catatan : angka yang tercetak miring: industri besar, yang tercetak tebal: total IBS, *: tidak dipublikasikan
 Note: number in italic denote large industry, number in bold denote total large and medium industry, *: not publication

Table 10.b Value of Sale/Reduction of Fixed Capital Used by Industrial Code, 2010

| | | | Nilai - Value (000 Rp) |
|--|---|------------------------|--|
| <i>Sale/Reduction of Fixed Capital</i> | | | |
| Kendaraan <i>Vehicles</i> | Modal Tetap Lainnya <i>Other Fixed Capital</i> | Jumlah <i>Total</i> | Kode Industri <i>Industrial Code</i> |
| (5) | (6) | (7) | (1) |
| 9 101 567 | 80 474 976 | 560 580 789 | 26 |
| 8 945 467 | 77 723 660 | 557 182 197 | |
| 1 388 973 | 10 582 477 | 18 999 754 | 27111 |
| 1 388 973 | 10 582 477 | 18 999 754 | |
| | | 1 537 172 | 27112 |
| 8 028 | 6 225 | 2 725 233 | 27113 |
| 8 028 | 6 225 | 2 725 233 | |
| 1 085 172 | 198 789 | 2 280 932 | 27120 |
| 1 085 172 | 198 789 | 2 271 559 | |
| 2 482 173 | 10 787 491 | 25 543 091 | 271 |
| 2 482 173 | 10 787 491 | 23 996 546 | |
| 689 795 950 | 450 261 660 | 1 140 658 669 | 27201 |
| 689 795 950 | 450 261 660 | 1 140 658 669 | |
| 287 073 | 3 163 771 | 17 630 491 | 27202 |
| 287 073 | 3 163 771 | 17 630 491 | |
| 690 083 023 | 453 425 431 | 1 158 289 160 | 272 |
| 690 083 023 | 453 425 431 | 1 158 289 160 | |
| 3 236 343 | 51 918 | 3 344 961 | 27310 |
| 3 236 343 | 51 918 | 3 344 961 | |
| 183 454 184 | 5 882 839 | 1 419 643 695 | 27320 |
| 183 446 376 | 5 882 839 | 1 419 063 719 | |
| 728 218 | 233 737 | 989 314 | 27330 |
| 728 218 | 233 737 | 989 314 | |
| 187 418 745 | 6 168 494 | 1 423 977 970 | 273 |
| 187 410 937 | 6 168 494 | 1 423 397 994 | |
| 360 292 | | 360 292 | 27401 |
| 360 292 | | 360 292 | |
| * | * | * | 27402 |
| * | * | * | |
| 487 275 | | 60 400 706 | 27403 |
| 487 275 | | 60 400 706 | |
| 104 500 | 143 102 | 326 171 | 27409 |
| 104 500 | 127 702 | 298 903 | |

Tabel 10.b Nilai Penjualan/Pengurangan Barang Modal Tetap menurut Kode Industri, 2010

| Kode Industri <i>Industrial Code</i> | Penjualan/Pengurangan Barang Modal - | | |
|---|--------------------------------------|---------------------------|--|
| | Tanah <i>Land</i> | Gedung <i>Building</i> | Mesin dan Perlengkapannya <i>Machines and The Equipments</i> |
| (1) | (2) | (3) | (4) |
| 274 | | 64 736 | 59 927 264 |
| | | <i>52 868</i> | <i>59 927 264</i> |
| 27510 | 428 002 | 517 669 | 3 663 772 |
| | <i>428 002</i> | <i>517 669</i> | <i>3 663 772</i> |
| 27520 | | | 2 113 591 |
| | | | <i>2 051 591</i> |
| 27530 | | | |
| 275 | 428 002 | 517 669 | 5 777 363 |
| | <i>428 002</i> | <i>517 669</i> | <i>5 715 363</i> |
| 27900 | | | 14 800 265 |
| | | | <i>14 800 265</i> |
| 279 | | | 14 800 265 |
| | | | <i>14 800 265</i> |
| 27 | 1 698 599 | 8 351 903 | 1 328 909 661 |
| | <i>428 002</i> | <i>8 178 923</i> | <i>1 328 160 657</i> |
| 28111 | | 707 153 | 2 567 197 |
| | * | * | * |
| 28112 | | | |
| 28113 | | | 10 333 034 |
| | | | <i>10 326 934</i> |
| 28120 | | 5 000 | 1 644 152 |
| | | <i>5 000</i> | <i>1 644 152</i> |
| 28130 | | 4 580 262 | 15 771 204 |
| | | <i>4 580 262</i> | <i>15 733 676</i> |
| 28140 | | | |
| 28151 | | | |
| | * | * | * |
| 28152 | * | * | * |
| 28160 | | | |
| 28172 | * | * | * |
| 28174 | * | * | * |

Catatan : angka yang tercetak miring: industri besar, yang tercetak tebal: total IBS, *: tidak dipublikasikan
 Note: number in italic denote large industry, number in bold denote total large and medium industry, *: not publication

Table 10.b Value of Sale/Reduction of Fixed Capital Used by Industrial Code, 2010

| | | | Nilai - Value (000 Rp) |
|--|--|----------------------|--|
| <i>Sale/Reduction of Fixed Capital</i> | | | |
| Kendaraan Vehicles | Modal Tetap Lainnya Other Fixed Capital | Jumlah Total | Kode Industri Industrial Code |
| (5) | (6) | (7) | (1) |
| 952 067 | 143 102 | 61 087 169 | 274 |
| 952 067 | 127 702 | 61 059 901 | |
| 352 988 | 26 038 693 | 31 001 124 | 27510 |
| 252 988 | 26 038 693 | 30 901 124 | |
| 66 000 | | 2 179 591 | 27520 |
| | | 2 051 591 | |
| | | | 27530 |
| 418 988 | 26 038 693 | 33 180 715 | 275 |
| 252 988 | 26 038 693 | 32 952 715 | |
| 239 670 | 160 894 | 15 200 829 | 27900 |
| 239 670 | 160 894 | 15 200 829 | |
| 239 670 | 160 894 | 15 200 829 | 279 |
| 239 670 | 160 894 | 15 200 829 | |
| 881 594 666 | 496 724 105 | 2 717 278 934 | 27 |
| 881 420 858 | 496 708 705 | 2 714 897 145 | |
| 450 495 | | 3 724 845 | 28111 |
| * | * | * | |
| 329 850 | | 329 850 | 28112 |
| 329 850 | | 329 850 | |
| 2 919 629 | 8 346 704 | 21 599 367 | 28113 |
| 2 738 879 | 8 303 238 | 21 369 051 | |
| 3 377 884 | 8 218 097 | 13 245 133 | 28120 |
| 3 315 384 | 8 218 097 | 13 182 633 | |
| 1 848 147 | 2 638 967 | 24 838 580 | 28130 |
| 1 204 812 | 2 638 967 | 24 157 717 | |
| 14 600 | 560 882 | 575 482 | 28140 |
| | | | 28151 |
| * | * | * | |
| * | * | * | 28152 |
| | | | 28160 |
| * | * | * | 28172 |
| * | * | * | 28174 |

Tabel 10.b Nilai Penjualan/Pengurangan Barang Modal Tetap menurut Kode Industri, 2010

| Kode Industri <i>Industrial Code</i> | Penjualan/Pengurangan Barang Modal - | | |
|---|--------------------------------------|-------------------------------|--|
| | Tanah <i>Land</i> | Gedung <i>Building</i> | Mesin dan Perlengkapannya <i>Machines and The Equipments</i> |
| (1) | (2) | (3) | (4) |
| 28179 | * | * | * |
| | * | * | * |
| 28191 | | 92 800 | 81 229 |
| 28192 | | | 42 116 42 116 |
| 28193 | 1 593 840 <i>1 593 840</i> | 579 600 <i>579 600</i> | 3 404 033 253 185 |
| 28199 | | 274 705 | 2 601 277 |
| | * | * | * |
| 281 | 1 593 840 <i>1 593 840</i> | 6 239 520 <i>5 854 515</i> | 36 444 242 30 567 260 |
| 28210 | | | 961 143 961 143 |
| 28221 | | | 42 000 |
| 28222 | | | |
| | * | * | * |
| 28223 | | | 1 100 624 |
| | * | * | * |
| 28224 | * | * | * |
| 28230 | * | * | * |
| 28240 | | 232 278 <i>30 628</i> | 2 342 224 2 342 224 |
| 28250 | | | |
| 28262 | * | * | * |
| 28263 | | | |
| | * | * | * |
| 28264 | * | * | * |
| 28291 | | | |
| 28292 | * | * | * |
| 28299 | 1 433 024 <i>1 433 024</i> | 897 976 <i>897 976</i> | |

Catatan : angka yang tercetak miring: industri besar, yang tercetak tebal: total IBS, *: tidak dipublikasikan
 Note: number in italic denote large industry, number in bold denote total large and medium industry, *: not publication

Table 10.b Value of Sale/Reduction of Fixed Capital Used by Industrial Code, 2010

| | | | Nilai - Value (000 Rp) |
|--|--|-------------------|--|
| <i>Sale/Reduction of Fixed Capital</i> | | | |
| Kendaraan Vehicles | Modal Tetap Lainnya Other Fixed Capital | Jumlah Total | Kode Industri Industrial Code |
| (5) | (6) | (7) | (1) |
| * | * | * | 28179 |
| * | * | * | |
| 24 281 | 4 901 | 203 211 | 28191 |
| 237 908 | | 280 024 | 28192 |
| 237 908 | | 280 024 | |
| 41 450 | 6 395 665 | 12 014 588 | 28193 |
| | 6 395 665 | 8 822 290 | |
| 974 826 | 563 051 | 4 413 859 | 28199 |
| * | * | * | |
| 10 219 070 | 26 728 267 | 81 224 939 | 281 |
| 8 269 828 | 25 555 967 | 71 841 410 | |
| 43 500 | | 1 004 643 | 28210 |
| 43 500 | | 1 004 643 | |
| 381 461 | | 423 461 | 28221 |
| 381 461 | | 381 461 | |
| | | | 28222 |
| * | * | * | |
| 278 500 | | 1 379 124 | 28223 |
| * | * | * | |
| * | * | * | 28224 |
| * | * | * | 28230 |
| 165 437 | 407 225 | 3 147 164 | 28240 |
| 165 437 | 407 225 | 2 945 514 | |
| | | | 28250 |
| * | * | * | |
| 45 000 | | 45 000 | 28262 |
| * | * | * | 28263 |
| * | * | * | |
| 181 000 | | 181 000 | 28264 |
| * | * | * | 28291 |
| | 152 627 | 2 483 627 | 28292 |
| | 132 624 | 2 463 624 | 28299 |

Tabel 10.b Nilai Penjualan/Pengurangan Barang Modal Tetap menurut Kode Industri, 2010

| Kode Industri <i>Industrial Code</i> | Penjualan/Pengurangan Barang Modal - | | |
|---|--------------------------------------|---------------------------|--|
| | Tanah <i>Land</i> | Gedung <i>Building</i> | Mesin dan Perlengkapannya <i>Machines and The Equipments</i> |
| (1) | (2) | (3) | (4) |
| 282 | 1 433 024 | 1 130 254 | 4 445 991 |
| | <i>1 433 024</i> | <i>928 604</i> | <i>3 303 367</i> |
| 28 | 3 026 864 | 7 369 774 | 40 890 233 |
| | <i>3 026 864</i> | <i>6 783 119</i> | <i>33 870 627</i> |
| 29100 | 322 000 | 521 513 | 138 411 564 |
| | <i>322 000</i> | <i>521 513</i> | <i>138 411 564</i> |
| 291 | 322 000 | 521 513 | 138 411 564 |
| | <i>322 000</i> | <i>521 513</i> | <i>138 411 564</i> |
| 29200 | 4 656 286 | 27 643 347 | 16 220 135 |
| | <i>3 156 286</i> | <i>27 142 633</i> | <i>16 013 635</i> |
| 292 | 4 656 286 | 27 643 347 | 16 220 135 |
| | <i>3 156 286</i> | <i>27 142 633</i> | <i>16 013 635</i> |
| 29300 | 4 643 564 | 17 704 488 | 64 347 053 |
| | <i>3 446 374</i> | <i>13 324 806</i> | <i>64 082 881</i> |
| 293 | 4 643 564 | 17 704 488 | 64 347 053 |
| | <i>3 446 374</i> | <i>13 324 806</i> | <i>64 082 881</i> |
| 29 | 9 621 850 | 45 869 348 | 218 978 752 |
| | <i>6 924 660</i> | <i>40 988 952</i> | <i>218 508 080</i> |
| 30111 | 71 023 | 8 885 919 | 1 475 518 |
| 30113 | 77 500 | | |
| | * | * | * |
| 301 | 148 523 | 8 885 919 | 1 475 518 |
| 30200 | * | * | * |
| | * | * | * |
| 302 | * | * | * |
| | * | * | * |
| 30300 | * | * | * |
| | * | * | * |
| 303 | * | * | * |
| | * | * | * |
| 30911 | 88 684 | 93 692 | 5 188 020 |
| | <i>88 684</i> | <i>93 692</i> | <i>5 188 020</i> |

Catatan : angka yang tercetak miring: industri besar, yang tercetak tebal: total IBS, *: tidak dipublikasikan
 Note: number in italic denote large industry, number in bold denote total large and medium industry, *: not publication

Table 10.b Value of Sale/Reduction of Fixed Capital Used by Industrial Code, 2010

| | | | Nilai - Value (000 Rp) |
|--|---|------------------------|--|
| <i>Sale/Reduction of Fixed Capital</i> | | | |
| Kendaraan <i>Vehicles</i> | Modal Tetap Lainnya <i>Other Fixed Capital</i> | Jumlah <i>Total</i> | Kode Industri <i>Industrial Code</i> |
| (5) | (6) | (7) | (1) |
| 1 176 398 | 559 852 | 8 745 519 | 282 |
| 590 398 | 539 849 | 6 795 242 | |
| 11 395 468 | 27 288 119 | 89 970 458 | 28 |
| 8 860 226 | 26 095 816 | 78 636 652 | |
| 21 274 786 | 199 915 420 | 360 445 283 | 29100 |
| 21 274 786 | 199 915 420 | 360 445 283 | |
| 21 274 786 | 199 915 420 | 360 445 283 | 291 |
| 21 274 786 | 199 915 420 | 360 445 283 | |
| 2 592 798 | 81 440 | 51 194 006 | 29200 |
| 1 226 461 | 21 440 | 47 560 455 | |
| 2 592 798 | 81 440 | 51 194 006 | 292 |
| 1 226 461 | 21 440 | 47 560 455 | |
| 16 480 571 | 54 976 217 | 158 151 893 | 29300 |
| 15 991 947 | 54 751 217 | 151 597 225 | |
| 16 480 571 | 54 976 217 | 158 151 893 | 293 |
| 15 991 947 | 54 751 217 | 151 597 225 | |
| 40 348 155 | 254 973 077 | 569 791 182 | 29 |
| 38 493 194 | 254 688 077 | 559 602 963 | |
| 2 283 465 | 911 200 | 13 627 125 | 30111 |
| | 10 000 | 10 000 | |
| | | 77 500 | 30113 |
| * | * | * | |
| 2 283 465 | 911 200 | 13 704 625 | 301 |
| | 10 000 | 10 000 | |
| * | * | * | 30200 |
| * | * | * | |
| * | * | * | 302 |
| * | * | * | |
| * | * | * | 30300 |
| * | * | * | |
| * | * | * | 303 |
| * | * | * | |
| 2 359 940 | 1 740 355 | 9 470 691 | 30911 |
| 2 359 940 | 1 740 355 | 9 470 691 | |

Tabel 10.b Nilai Penjualan/Pengurangan Barang Modal Tetap menurut Kode Industri, 2010

| Kode Industri <i>Industrial Code</i> | Penjualan/Pengurangan Barang Modal - | | |
|---|--------------------------------------|---------------------------|--|
| | Tanah <i>Land</i> | Gedung <i>Building</i> | Mesin dan Perlengkapannya <i>Machines and The Equipments</i> |
| (1) | (2) | (3) | (4) |
| 30912 | 250 000 | 547 369 | 9 275 620 |
| | <i>250 000</i> | <i>547 369</i> | <i>9 275 620</i> |
| 30921 | | | |
| 30922 | 875 000 | 6 034 | 5 368 823 |
| | | | <i>5 329 209</i> |
| 30990 | | | |
| | * | * | * |
| 309 | 1 213 684 | 647 095 | 19 832 463 |
| | <i>338 684</i> | <i>641 061</i> | <i>19 792 849</i> |
| 30 | 1 362 207 | 9 533 014 | 21 307 981 |
| | <i>338 684</i> | <i>641 061</i> | <i>19 792 849</i> |
| 31001 | 3 050 223 500 | 5 284 000 | 9 298 564 |
| | <i>1 250 000</i> | <i>3 750 000</i> | <i>8 382 542</i> |
| 31002 | 1 363 000 | 3 574 606 | 2 432 623 |
| | <i>960 000</i> | <i>3 100 606</i> | <i>2 263 135</i> |
| 31003 | | 300 000 | 9 831 |
| | | | <i>9 831</i> |
| 31004 | | 280 085 | 3 369 711 |
| | | <i>267 870</i> | <i>3 303 699</i> |
| 31009 | | | |
| 310 | 3 051 586 500 | 9 438 691 | 15 110 729 |
| | <i>2 210 000</i> | <i>7 118 476</i> | <i>13 959 207</i> |
| 31 | 3 051 586 500 | 9 438 691 | 15 110 729 |
| | <i>2 210 000</i> | <i>7 118 476</i> | <i>13 959 207</i> |
| 32111 | * | * | * |
| 32112 | | 11 535 888 | 90 751 |
| | | <i>11 535 888</i> | <i>53 101</i> |
| 32113 | | | |
| 32115 | | | |
| | * | * | * |
| 32119 | | | |
| | * | * | * |

Catatan : angka yang tercetak miring: industri besar, yang tercetak tebal: total IBS, *: tidak dipublikasikan
 Note: number in italic denote large industry, number in bold denote total large and medium industry, *: not publication

Table 10.b Value of Sale/Reduction of Fixed Capital Used by Industrial Code, 2010

| | | | Nilai - Value (000 Rp) |
|--|---|------------------------|--|
| <i>Sale/Reduction of Fixed Capital</i> | | | |
| Kendaraan <i>Vehicles</i> | Modal Tetap Lainnya <i>Other Fixed Capital</i> | Jumlah <i>Total</i> | Kode Industri <i>Industrial Code</i> |
| (5) | (6) | (7) | (1) |
| 1 459 319 | 4 528 991 | 16 061 299 | 30912 |
| 1 459 319 | 4 526 591 | 16 058 899 | |
| | | | 30921 |
| | 32 160 | 12 968 628 | 30922 |
| | 12 963 628 | 18 292 837 | |
| | | | 30990 |
| * | * | * | |
| 3 851 419 | 19 237 974 | 44 782 635 | 309 |
| 3 819 259 | 19 230 574 | 43 822 427 | |
| 6 134 884 | 20 149 174 | 58 487 260 | 30 |
| 3 819 259 | 19 240 574 | 43 832 427 | |
| 8 627 612 | 768 527 | 3 074 202 203 | 31001 |
| 7 135 216 | 501 527 | 21 019 285 | |
| 697 815 | 648 888 | 8 716 932 | 31002 |
| 400 815 | 523 888 | 7 248 444 | |
| 5 461 | | 315 292 | 31003 |
| 5 461 | | 15 292 | |
| 942 360 | 188 464 | 4 780 620 | 31004 |
| 942 360 | 188 464 | 4 702 393 | |
| 81 470 | | 81 470 | 31009 |
| | | | |
| 10 354 718 | 1 605 879 | 3 088 096 517 | 310 |
| 8 483 852 | 1 213 879 | 32 985 414 | |
| 10 354 718 | 1 605 879 | 3 088 096 517 | 31 |
| 8 483 852 | 1 213 879 | 32 985 414 | |
| * | * | * | 32111 |
| 176 900 | 429 896 | 12 233 435 | 32112 |
| 176 900 | 329 896 | 12 095 785 | |
| | | | 32113 |
| | | | 32115 |
| * | * | * | |
| | | | 32119 |
| * | * | * | |

Tabel 10.b Nilai Penjualan/Pengurangan Barang Modal Tetap menurut Kode Industri, 2010

| Kode Industri <i>Industrial Code</i> | Penjualan/Pengurangan Barang Modal - | | |
|---|--------------------------------------|--|--|
| | Tanah <i>Land</i> | Gedung <i>Building</i> | Mesin dan Perlengkapannya <i>Machines and The Equipments</i> |
| (1) | (2) | (3) | (4) |
| 32120 | | | |
| 321 | | 11 535 888 <i>11 535 888</i> | 90 751 <i>53 101</i> |
| 32201 | | | |
| 32202 | | | 221 649 <i>221 649</i> |
| 322 | | | 221 649 <i>221 649</i> |
| 32300 | | | 7 200 |
| 323 | | | 7 200 |
| 32401 | | | |
| | * | * | * |
| 32402 | 470 000 | 50 000 | 17 000 |
| 324 | 470 000 | 50 000 | 17 000 |
| 32501 | * | * | * |
| | * | * | * |
| 32502 | | | 675 |
| 32503 | | | 35 729 315 <i>35 729 315</i> |
| 32509 | | | |
| | * | * | * |
| 325 | | | 35 729 990 <i>35 729 315</i> |
| 32901 | | 800 000 <i>800 000</i> | 6 000 <i>6 000</i> |
| 32902 | * | * | * |
| 32903 | | | |

Catatan : angka yang tercetak miring: industri besar, yang tercetak tebal: total IBS, *: tidak dipublikasikan
 Note: number in italic denote large industry, number in bold denote total large and medium industry, *: not publication

Table 10.b Value of Sale/Reduction of Fixed Capital Used by Industrial Code, 2010

| | | | Nilai - Value (000 Rp) |
|--|--|-------------------------------|------------------------|
| <i>Sale/Reduction of Fixed Capital</i> | | | Kode Industri |
| Kendaraan <i>Vehicles</i> | Modal Tetap Lainnya <i>Other Fixed Capital</i> | Jumlah <i>Total</i> | <i>Industrial Code</i> |
| (5) | (6) | (7) | (1) |
| | | | 32120 |
| 176 900 | 429 896 | 12 233 435 | 321 |
| 176 900 | 329 896 | 12 095 785 | |
| | | | 32201 |
| 988 067 | 1 506 304 | 2 716 020 | 32202 |
| 988 067 | 1 506 304 | 2 716 020 | |
| 988 067 | 1 506 304 | 2 716 020 | 322 |
| 988 067 | 1 506 304 | 2 716 020 | |
| 37 292 | 12 666 | 57 158 | 32300 |
| 37 292 | 12 666 | 49 958 | |
| 37 292 | 12 666 | 57 158 | 323 |
| 37 292 | 12 666 | 49 958 | |
| | | | 32401 |
| * | * | * | |
| 678 646 | 5 776 | 1 221 422 | 32402 |
| 537 646 | 5 196 | 542 842 | |
| 678 646 | 5 776 | 1 221 422 | 324 |
| 537 646 | 5 196 | 542 842 | |
| * | * | * | 32501 |
| * | * | * | |
| 164 126 | | 164 801 | 32502 |
| 164 126 | | 164 126 | |
| | 21 970 970 | 57 700 285 | 32503 |
| | 21 970 970 | 57 700 285 | |
| 59 721 | | 59 721 | 32509 |
| * | * | * | |
| 223 847 | 21 970 970 | 57 924 807 | 325 |
| 223 847 | 21 970 970 | 57 924 132 | |
| 551 151 | | 1 357 151 | 32901 |
| 551 151 | | 1 357 151 | |
| * | * | * | 32902 |
| 360 000 | 50 180 | 410 180 | 32903 |

Tabel 10.b Nilai Penjualan/Pengurangan Barang Modal Tetap menurut Kode Industri, 2010

| Kode Industri <i>Industrial Code</i> | Penjualan/Pengurangan Barang Modal - | | |
|---|--------------------------------------|---------------------------|--|
| | Tanah <i>Land</i> | Gedung <i>Building</i> | Mesin dan Perlengkapannya <i>Machines and The Equipments</i> |
| (1) | (2) | (3) | (4) |
| 32904 | * | * | * |
| | * | * | * |
| 32909 | | 143 344 | 325 000 |
| | | <i>143 344</i> | <i>285 000</i> |
| 329 | | 943 344 | 331 000 |
| | | <i>943 344</i> | <i>291 000</i> |
| 32 | 470 000 | 12 529 232 | 36 397 590 |
| | | <i>12 479 232</i> | <i>36 295 065</i> |
| 33111 | * | * | * |
| 33119 | * | * | * |
| | * | * | * |
| 33121 | | | |
| 33122 | | | |
| | * | * | * |
| 33131 | | | |
| | * | * | * |
| 33141 | * | * | * |
| 33149 | * | * | * |
| | * | * | * |
| 33151 | | 374 634 | 9 048 605 |
| | | <i>374 634</i> | <i>9 048 605</i> |
| 33152 | * | * | * |
| | * | * | * |
| 33159 | * | * | * |
| 33190 | * | * | * |
| 331 | | 374 634 | 9 048 605 |
| | | <i>374 634</i> | <i>9 048 605</i> |
| 33200 | * | * | * |
| 332 | * | * | * |
| 33 | | 374 634 | 9 048 605 |
| | | <i>374 634</i> | <i>9 048 605</i> |
| Total | 3 296 497 261 | 4 858 174 952 | 13 708 984 120 |
| | <i>214 620 731</i> | <i>4 799 392 510</i> | <i>13 512 473 765</i> |

Catatan : angka yang tercetak miring: industri besar, yang tercetak tebal: total IBS, *: tidak dipublikasikan

Note: number in italic denote large industry, number in bold denote total large and medium industry, *: not publication

Table 10.b Value of Sale/Reduction of Fixed Capital Used by Industrial Code, 2010

Nilai - Value (000 Rp)

| <i>Sale/Reduction of Fixed Capital</i> | | | Kode Industri <i>Industrial Code</i> |
|--|--|-------------------------------|--|
| Kendaraan <i>Vehicles</i> | Modal Tetap Lainnya <i>Other Fixed Capital</i> | Jumlah <i>Total</i> | |
| (5) | (6) | (7) | (1) |
| * | * | * | 32904 |
| * | * | * | |
| 983 027 | 353 842 | 1 805 213 | 32909 |
| 983 027 | 353 842 | 1 765 213 | |
| 1 894 178 | 404 022 | 3 572 544 | 329 |
| 1 534 178 | 353 842 | 3 122 364 | |
| 3 998 930 | 24 329 634 | 77 725 386 | 32 |
| 3 497 930 | 24 178 874 | 76 451 101 | |
| * | * | * | 33111 |
| * | * | * | 33119 |
| * | * | * | |
| | | | 33121 |
| | | | 33122 |
| * | * | * | |
| | | | 33131 |
| * | * | * | |
| * | * | * | 33141 |
| * | * | * | 33149 |
| * | * | * | |
| 1 143 458 | 456 267 | 11 022 964 | 33151 |
| 752 378 | 456 267 | 10 631 884 | |
| * | * | * | 33152 |
| * | * | * | |
| * | * | * | 33159 |
| * | * | * | 33190 |
| 1 143 458 | 456 267 | 11 022 964 | 331 |
| 752 378 | 456 267 | 10 631 884 | |
| * | * | * | 33200 |
| * | * | * | 332 |
| 1 143 458 | 456 267 | 11 022 964 | 33 |
| 752 378 | 456 267 | 10 631 884 | |
| 5 092 789 421 | 8 350 382 355 | 35 306 828 109 | Total |
| 5 014 895 739 | 8 298 245 082 | 31 839 627 827 | |

Tabel 11 Jumlah Perusahaan menurut Status Penanaman Modal dan Provinsi, 2010
Table *Number of Establishment by Investment Facility Status and Province, 2010*

| Provinsi <i>Province</i> | PMDN <i>Domestic Investment</i> | PMA <i>Foreign Investment</i> | Lainnya <i>Others</i> | Jumlah <i>Total</i> |
|-----------------------------|------------------------------------|----------------------------------|--------------------------|------------------------|
| (1) | (2) | (3) | (4) | (5) |
| Aceh | 20 | 8 | 20 | 48 |
| | <i>10</i> | <i>6</i> | | <i>16</i> |
| Sumatera Utara | 229 | 73 | 702 | 1 004 |
| | <i>168</i> | <i>53</i> | <i>128</i> | <i>349</i> |
| Sumatera Barat | 41 | 13 | 85 | 139 |
| | <i>23</i> | <i>9</i> | | <i>32</i> |
| Riau | 128 | 26 | 29 | 183 |
| | <i>98</i> | <i>17</i> | <i>7</i> | <i>122</i> |
| Jambi | 45 | 9 | 34 | 88 |
| | <i>29</i> | <i>8</i> | <i>11</i> | <i>48</i> |
| Sumatera Selatan | 49 | 13 | 125 | 187 |
| | <i>30</i> | <i>8</i> | <i>26</i> | <i>64</i> |
| Bengkulu | 14 | 1 | 7 | 22 |
| | <i>9</i> | | | <i>9</i> |
| Bangka Belitung | 73 | 17 | 152 | 242 |
| | <i>47</i> | <i>13</i> | <i>25</i> | <i>85</i> |
| Lampung | 34 | 5 | 44 | 83 |
| | <i>16</i> | <i>4</i> | <i>10</i> | <i>30</i> |
| Kepulauan Riau | 53 | 210 | 68 | 331 |
| | <i>19</i> | <i>143</i> | <i>23</i> | <i>185</i> |
| DKI Jakarta | 241 | 131 | 1 216 | 1 588 |
| | <i>141</i> | <i>114</i> | <i>213</i> | <i>468</i> |
| Jawa Barat | 906 | 798 | 4 325 | 6 029 |
| | <i>572</i> | <i>560</i> | <i>770</i> | <i>1 902</i> |
| Jawa Tengah | 333 | 131 | 3 423 | 3 887 |
| | <i>224</i> | <i>105</i> | <i>556</i> | <i>885</i> |
| DI Yogyakarta | 35 | 27 | 338 | 400 |
| | <i>18</i> | <i>22</i> | <i>48</i> | <i>88</i> |
| Jawa Timur | 994 | 177 | 4 834 | 6 005 |
| | <i>549</i> | <i>110</i> | <i>643</i> | <i>1 302</i> |
| Banten | 461 | 316 | 843 | 1 620 |
| | <i>259</i> | <i>223</i> | <i>260</i> | <i>742</i> |
| Bali | 26 | 11 | 289 | 326 |
| | <i>10</i> | <i>8</i> | <i>47</i> | <i>65</i> |
| Nusa Tenggara Barat | 6 | | 157 | 163 |
| | | | <i>7</i> | <i>7</i> |

Catatan : angka yang tercetak miring: industri besar, yang tercetak tebal: total IBS, *: tidak dipublikasikan
*Note: number in italic denote large industry, number in bold denote total large and medium industry, *: not publication*

Tabel 11 Jumlah Perusahaan menurut Status Penanaman Modal dan Provinsi, 2010
Table Number of Establishment by Investment Facility Status and Province, 2010

| Provinsi <i>Province</i> | PMDN <i>Domestic Investment</i> | PMA <i>Foreign Investment</i> | Lainnya <i>Others</i> | Jumlah <i>Total</i> |
|------------------------------------|---|---|---------------------------------|-------------------------------|
| (1) | (2) | (3) | (4) | (5) |
| Nusa Tenggara Timur | 5 | 1 | 21 | 27 |
| | <i>1</i> | <i>1</i> | | <i>2</i> |
| Kalimantan Barat | 47 | 6 | 42 | 95 |
| | <i>27</i> | <i>4</i> | <i>6</i> | <i>37</i> |
| Kalimantan Tengah | 28 | 6 | 25 | 59 |
| | <i>24</i> | <i>5</i> | <i>4</i> | <i>33</i> |
| Kalimantan Selatan | 47 | 6 | 39 | 92 |
| | <i>26</i> | <i>3</i> | <i>10</i> | <i>39</i> |
| Kalimantan Timur | 48 | 10 | 52 | 110 |
| | <i>27</i> | <i>9</i> | <i>17</i> | <i>53</i> |
| Sulawesi Utara | 30 | 16 | 36 | 82 |
| | <i>10</i> | <i>6</i> | <i>7</i> | <i>23</i> |
| Sulawesi Tengah | 15 | 5 | 47 | 67 |
| | <i>5</i> | <i>4</i> | <i>6</i> | <i>15</i> |
| Sulawesi Selatan | 48 | 14 | 213 | 275 |
| | <i>24</i> | <i>7</i> | <i>40</i> | <i>71</i> |
| Sulawesi Tenggara | 13 | 3 | 62 | 78 |
| | <i>5</i> | <i>1</i> | <i>3</i> | <i>9</i> |
| Gorontalo | 1 | 1 | 23 | 25 |
| | <i>1</i> | <i>1</i> | <i>6</i> | <i>8</i> |
| Sulawesi Barat | 7 | | 7 | 14 |
| | <i>5</i> | | | <i>5</i> |
| Maluku | 4 | 1 | 23 | 28 |
| | <i>1</i> | <i>1</i> | <i>3</i> | <i>5</i> |
| Maluku Utara | 1 | | 2 | 3 |
| Papua | 13 | 6 | 5 | 24 |
| | <i>9</i> | <i>3</i> | | <i>12</i> |
| Papua Barat | 6 | 2 | 13 | 21 |
| | <i>5</i> | <i>2</i> | <i>2</i> | <i>9</i> |
| Total | 4 001 | 2 043 | 17 301 | 23 345 |
| | <i>2 392</i> | <i>1 450</i> | <i>2 878</i> | <i>6 720</i> |

Catatan : angka yang tercetak miring: industri besar, yang tercetak tebal: total IBS, *: tidak dipublikasikan
*Note: number in italic denote large industry, number in bold denote total large and medium industry, *: not publication*

Tabel 12 **Persentase Permodalan menurut Provinsi, 2010**
Table Percentage of Capital by Province, 2010

| Provinsi <i>Province</i> | Pemerintah Pusat <i>Central Government</i> | Pemerintah Daerah <i>Local Government</i> | Swasta Nasional <i>National Private</i> | Asing <i>Foreign</i> | Jumlah <i>Total</i> |
|------------------------------------|--|---|---|--------------------------------|-------------------------------|
| (1) | (2) | (3) | (4) | (5) | (6) |
| Aceh | 8 | 3 | 75 | 14 | 100 |
| | <i>7</i> | | <i>58</i> | <i>35</i> | <i>100</i> |
| Sumatera Utara | 4 | 1 | 89 | 6 | 100 |
| | <i>10</i> | <i>3</i> | <i>75</i> | <i>13</i> | <i>100</i> |
| Sumatera Barat | 4 | 2 | 88 | 6 | 100 |
| | <i>12</i> | | <i>69</i> | <i>18</i> | <i>100</i> |
| Riau | 7 | | 80 | 13 | 100 |
| | <i>11</i> | | <i>77</i> | <i>12</i> | <i>100</i> |
| Jambi | 5 | | 86 | 9 | 100 |
| | <i>6</i> | | <i>77</i> | <i>16</i> | <i>100</i> |
| Sumatera Selatan | 6 | 1 | 87 | 7 | 100 |
| | <i>16</i> | | <i>69</i> | <i>15</i> | <i>100</i> |
| Bengkulu | 9 | 1 | 85 | 5 | 100 |
| | <i>11</i> | | <i>89</i> | | <i>100</i> |
| Bangka Belitung | 3 | | 91 | 6 | 100 |
| | <i>6</i> | | <i>84</i> | <i>11</i> | <i>100</i> |
| Lampung | 3 | | 89 | 8 | 100 |
| | <i>8</i> | | <i>74</i> | <i>17</i> | <i>100</i> |
| Kepulauan Riau | | | 42 | 58 | 100 |
| | | | <i>28</i> | <i>72</i> | <i>100</i> |
| DKI Jakarta | | 1 | 92 | 7 | 100 |
| | <i>1</i> | <i>2</i> | <i>75</i> | <i>23</i> | <i>100</i> |
| Jawa Barat | 1 | 1 | 85 | 13 | 100 |
| | <i>2</i> | <i>2</i> | <i>67</i> | <i>29</i> | <i>100</i> |
| Jawa Tengah | 1 | | 96 | 3 | 100 |
| | <i>2</i> | <i>1</i> | <i>86</i> | <i>11</i> | <i>100</i> |
| DI Yogyakarta | | 1 | 92 | 6 | 100 |
| | <i>1</i> | | <i>80</i> | <i>19</i> | <i>100</i> |
| Jawa Timur | 1 | 1 | 94 | 4 | 100 |
| | <i>4</i> | <i>2</i> | <i>83</i> | <i>11</i> | <i>100</i> |
| Banten | | 1 | 85 | 14 | 100 |
| | | <i>1</i> | <i>76</i> | <i>23</i> | <i>100</i> |
| Bali | | 1 | 91 | 8 | 100 |
| | <i>2</i> | | <i>75</i> | <i>23</i> | <i>100</i> |
| Nusa Tenggara Barat | 1 | 1 | 97 | 1 | 100 |
| | | | <i>100</i> | | <i>100</i> |

Catatan : angka yang tercetak miring: industri besar, yang tercetak tebal: total IBS, *: tidak dipublikasikan

Note: number in italic denote large industry, number in bold denote total large and medium industry, *: not publication

Tabel 12 **Persentase Permodalan menurut Provinsi, 2010**
 Table *Percentage of Capital by Province, 2010*

| Provinsi <i>Province</i> | Pemerintah Pusat <i>Central Government</i> | Pemerintah Daerah <i>Local Government</i> | Swasta Nasional <i>National Private</i> | Asing <i>Foreign</i> | Jumlah <i>Total</i> |
|-----------------------------|--|---|--|-------------------------|------------------------|
| (1) | (2) | (3) | (4) | (5) | (6) |
| Nusa Tenggara Timur | 4 | 4 | 88 53 | 4 48 | 100 100 |
| Kalimantan Barat | 3 8 | 1 | 89 76 | 7 16 | 100 100 |
| Kalimantan Tengah | | 2 | 87 82 | 12 18 | 100 100 |
| Kalimantan Selatan | 1 3 | | 88 77 | 11 21 | 100 100 |
| Kalimantan Timur | 2 4 | 1 | 86 78 | 11 18 | 100 100 |
| Sulawesi Utara | 5 | | 80 80 | 15 20 | 100 100 |
| Sulawesi Tengah | | 2 | 93 93 | 4 7 | 99 100 |
| Sulawesi Selatan | 2 6 | | 91 82 | 7 12 | 100 99 |
| Sulawesi Tenggara | 1 7 | 3 | 92 83 | 4 10 | 100 100 |
| Gorontalo | 1 4 | | 96 88 | 3 8 | 100 100 |
| Sulawesi Barat | | | 100 100 | | 100 100 |
| Maluku | 2 | 2 | 96 100 | | 100 100 |
| Maluku Utara | | | 100 | | 100 |
| Papua | 12 8 | | 73 68 | 15 24 | 100 100 |
| Papua Barat | | | 92 81 | 8 19 | 100 100 |
| Total | 1 3 | 1 1 | 90 75 | 8 21 | 100 100 |

Catatan : angka yang tercetak miring: industri besar, yang tercetak tebal: total IBS, *: tidak dipublikasikan
 Note: number in italic denote large industry, number in bold denote total large and medium industry, *: not publication

Tabel 13 Jumlah Perusahaan dan Tenaga Kerja menurut Provinsi, 2010

| Provinsi <i>Province</i> | Jumlah Perusahaan <i>Number of Establishment</i> | Tenaga Kerja Produksi <i>Production Labour</i> | | |
|-----------------------------|--|---|----------------------------|------------------------|
| | | Laki-laki <i>Male</i> | Perempuan <i>Female</i> | Jumlah <i>Total</i> |
| (1) | (2) | (3) | (4) | (5) |
| Aceh | 48 | 4 612 | 732 | 5 344 |
| | <i>16</i> | <i>3 926</i> | <i>382</i> | <i>4 308</i> |
| Sumatera Utara | 1 004 | 79 247 | 38 125 | 117 372 |
| | <i>349</i> | <i>65 435</i> | <i>29 950</i> | <i>95 385</i> |
| Sumatera Barat | 139 | 8 231 | 2 828 | 11 059 |
| | <i>32</i> | <i>6 570</i> | <i>1 378</i> | <i>7 948</i> |
| Riau | 183 | 33 547 | 5 488 | 39 035 |
| | <i>122</i> | <i>31 268</i> | <i>5 071</i> | <i>36 339</i> |
| Jambi | 88 | 15 045 | 4 048 | 19 093 |
| | <i>48</i> | <i>13 980</i> | <i>3 725</i> | <i>17 705</i> |
| Sumatera Selatan | 187 | 19 436 | 6 984 | 26 420 |
| | <i>64</i> | <i>16 966</i> | <i>6 008</i> | <i>22 974</i> |
| Bengkulu | 22 | 1 773 | 272 | 2 045 |
| | <i>9</i> | <i>1 298</i> | <i>135</i> | <i>1 433</i> |
| Bangka Belitung | 242 | 32 088 | 13 858 | 45 946 |
| | <i>85</i> | <i>28 746</i> | <i>12 208</i> | <i>40 954</i> |
| Lampung | 83 | 14 056 | 1 158 | 15 214 |
| | <i>30</i> | <i>12 595</i> | <i>827</i> | <i>13 422</i> |
| Kepulauan Riau | 331 | 59 650 | 79 076 | 138 726 |
| | <i>185</i> | <i>55 583</i> | <i>77 109</i> | <i>132 692</i> |
| DKI Jakarta | 1 588 | 136 958 | 112 972 | 249 930 |
| | <i>468</i> | <i>114 961</i> | <i>101 742</i> | <i>216 703</i> |
| Jawa Barat | 6 029 | 528 919 | 537 612 | 1 066 531 |
| | <i>1 902</i> | <i>441 925</i> | <i>488 500</i> | <i>930 425</i> |
| Jawa Tengah | 3 887 | 255 222 | 379 962 | 635 184 |
| | <i>885</i> | <i>207 462</i> | <i>337 974</i> | <i>545 436</i> |
| DI Yogyakarta | 400 | 20 639 | 23 836 | 44 475 |
| | <i>88</i> | <i>14 409</i> | <i>20 281</i> | <i>34 690</i> |
| Jawa Timur | 6 005 | 370 620 | 382 375 | 752 995 |
| | <i>1 302</i> | <i>294 325</i> | <i>319 678</i> | <i>614 003</i> |
| Banten | 1 620 | 208 953 | 187 293 | 396 246 |
| | <i>742</i> | <i>185 363</i> | <i>178 835</i> | <i>364 198</i> |
| Bali | 326 | 10 487 | 11 435 | 21 922 |
| | <i>65</i> | <i>6 554</i> | <i>7 582</i> | <i>14 136</i> |
| Nusa Tenggara Barat | 163 | 2 331 | 3 242 | 5 573 |
| | <i>7</i> | <i>258</i> | <i>732</i> | <i>990</i> |

Catatan : angka yang tercetak miring: industri besar, yang tercetak tebal: total IBS, *: tidak dipublikasikan

Note: number in italic denote large industry, number in bold denote total large and medium industry, *: not publication

Table 13 Number of Establishments and Labour by Province, 2010

| Tenaga Kerja Lainnya | | | Jumlah Total | Provinsi Province |
|----------------------|---------------------|-----------------|------------------|----------------------------|
| Laki-laki Male | Perempuan Female | Jumlah Total | | |
| (6) | (7) | (8) | (9) | (1) |
| 901 | 195 | 1 096 | 6 440 | Aceh |
| 727 | 154 | 881 | 5 189 | |
| 20 576 | 7 503 | 28 079 | 145 451 | Sumatera Utara |
| 17 308 | 6 146 | 23 454 | 118 839 | |
| 3 477 | 844 | 4 321 | 15 380 | Sumatera Barat |
| 2 647 | 563 | 3 210 | 11 158 | |
| 10 442 | 1 538 | 11 980 | 51 015 | Riau |
| 9 745 | 1 390 | 11 135 | 47 474 | |
| 3 785 | 1 251 | 5 036 | 24 129 | Jambi |
| 3 472 | 1 163 | 4 635 | 22 340 | |
| 7 966 | 1 970 | 9 936 | 36 356 | Sumatera Selatan |
| 7 332 | 1 646 | 8 978 | 31 952 | |
| 828 | 484 | 1 312 | 3 357 | Bengkulu |
| 753 | 448 | 1 201 | 2 634 | |
| 11 322 | 3 057 | 14 379 | 60 325 | Bangka Belitung |
| 9 898 | 2 525 | 12 423 | 53 377 | |
| 3 300 | 1 543 | 4 843 | 20 057 | Lampung |
| 2 800 | 1 370 | 4 170 | 17 592 | |
| 13 636 | 7 934 | 21 570 | 160 296 | Kepulauan Riau |
| 12 631 | 7 429 | 20 060 | 152 752 | |
| 42 389 | 20 252 | 62 641 | 312 571 | DKI Jakarta |
| 36 791 | 17 304 | 54 095 | 270 798 | |
| 142 055 | 60 522 | 202 577 | 1 269 108 | Jawa Barat |
| 121 850 | 52 518 | 174 368 | 1 104 793 | |
| 66 946 | 32 768 | 99 714 | 734 898 | Jawa Tengah |
| 51 528 | 27 442 | 78 970 | 624 406 | |
| 4 997 | 3 265 | 8 262 | 52 737 | DI Yogyakarta |
| 3 538 | 2 371 | 5 909 | 40 599 | |
| 119 004 | 50 085 | 169 089 | 922 084 | Jawa Timur |
| 96 681 | 41 508 | 138 189 | 752 192 | |
| 51 373 | 29 483 | 80 856 | 477 102 | Banten |
| 45 164 | 26 717 | 71 881 | 436 079 | |
| 3 946 | 2 070 | 6 016 | 27 938 | Bali |
| 2 834 | 1 429 | 4 263 | 18 399 | |
| 708 | 221 | 929 | 6 502 | Nusa Tenggara Barat |
| 119 | 44 | 163 | 1 153 | |

Tabel 13 Jumlah Perusahaan dan Tenaga Kerja menurut Provinsi, 2010

| Provinsi <i>Province</i> | Jumlah Perusahaan <i>Number of Establishment</i> | Tenaga Kerja Produksi <i>Production Labour</i> | | |
|-----------------------------|--|---|----------------------------|------------------------|
| | | Laki-laki <i>Male</i> | Perempuan <i>Female</i> | Jumlah <i>Total</i> |
| (1) | (2) | (3) | (4) | (5) |
| Nusa Tenggara Timur | 27 | 683 | 311 | 994 |
| | <i>2</i> | <i>173</i> | <i>27</i> | <i>200</i> |
| Kalimantan Barat | 95 | 10 984 | 7 878 | 18 862 |
| | <i>37</i> | <i>9 831</i> | <i>7 152</i> | <i>16 983</i> |
| Kalimantan Tengah | 59 | 11 389 | 3 157 | 14 546 |
| | <i>33</i> | <i>10 980</i> | <i>2 855</i> | <i>13 835</i> |
| Kalimantan Selatan | 92 | 11 891 | 4 368 | 16 259 |
| | <i>39</i> | <i>10 679</i> | <i>3 813</i> | <i>14 492</i> |
| Kalimantan Timur | 110 | 16 435 | 9 362 | 25 797 |
| | <i>53</i> | <i>14 893</i> | <i>8 953</i> | <i>23 846</i> |
| Sulawesi Utara | 82 | 3 814 | 3 663 | 7 477 |
| | <i>23</i> | <i>2 391</i> | <i>2 948</i> | <i>5 339</i> |
| Sulawesi Tengah | 67 | 2 645 | 1 149 | 3 794 |
| | <i>15</i> | <i>1 396</i> | <i>537</i> | <i>1 933</i> |
| Sulawesi Selatan | 275 | 14 439 | 13 943 | 28 382 |
| | <i>71</i> | <i>11 092</i> | <i>11 361</i> | <i>22 453</i> |
| Sulawesi Tenggara | 78 | 2 272 | 1 462 | 3 734 |
| | <i>9</i> | <i>1 144</i> | <i>658</i> | <i>1 802</i> |
| Gorontalo | 25 | 1 470 | 1 261 | 2 731 |
| | <i>8</i> | <i>1 203</i> | <i>1 005</i> | <i>2 208</i> |
| Sulawesi Barat | 14 | 2 075 | 421 | 2 496 |
| | <i>5</i> | <i>1 892</i> | <i>339</i> | <i>2 231</i> |
| Maluku | 28 | 1 078 | 709 | 1 787 |
| | <i>5</i> | <i>586</i> | <i>506</i> | <i>1 092</i> |
| Maluku Utara | 3 | 70 | | 70 |
| Papua | 24 | 2 972 | 1 057 | 4 029 |
| | <i>12</i> | <i>2 653</i> | <i>977</i> | <i>3 630</i> |
| Papua Barat | 21 | 5 890 | 953 | 6 843 |
| | <i>9</i> | <i>5 680</i> | <i>900</i> | <i>6 580</i> |
| Total | 23 345 | 1 889 921 | 1 840 990 | 3 730 911 |
| | <i>6 720</i> | <i>1 576 217</i> | <i>1 634 148</i> | <i>3 210 365</i> |

Catatan : angka yang tercetak miring: industri besar, yang tercetak tebal: total IBS, *: tidak dipublikasikan

Note: number in italic denote large industry, number in bold denote total large and medium industry, *: not publication

Table 13 Number of Establishments and Labour by Province, 2010

| Tenaga Kerja Lainnya | | | Jumlah Total | Provinsi Province |
|----------------------|---------------------|-----------------|------------------|----------------------------|
| Laki-laki Male | Perempuan Female | Jumlah Total | | |
| (6) | (7) | (8) | (9) | (1) |
| 220 | 72 | 292 | 1 286 | Nusa Tenggara Timur |
| 72 | 20 | 92 | 292 | |
| 2 915 | 671 | 3 586 | 22 448 | Kalimantan Barat |
| 2 404 | 546 | 2 950 | 19 933 | |
| 3 582 | 1 443 | 5 025 | 19 571 | Kalimantan Tengah |
| 3 480 | 1 414 | 4 894 | 18 729 | |
| 6 855 | 1 291 | 8 146 | 24 405 | Kalimantan Selatan |
| 6 343 | 1 134 | 7 477 | 21 969 | |
| 4 766 | 896 | 5 662 | 31 459 | Kalimantan Timur |
| 4 318 | 689 | 5 007 | 28 853 | |
| 1 307 | 560 | 1 867 | 9 344 | Sulawesi Utara |
| 849 | 421 | 1 270 | 6 609 | |
| 539 | 139 | 678 | 4 472 | Sulawesi Tengah |
| 318 | 46 | 364 | 2 297 | |
| 5 645 | 1 665 | 7 310 | 35 692 | Sulawesi Selatan |
| 4 216 | 1 173 | 5 389 | 27 842 | |
| 643 | 201 | 844 | 4 578 | Sulawesi Tenggara |
| 362 | 109 | 471 | 2 273 | |
| 250 | 129 | 379 | 3 110 | Gorontalo |
| 135 | 98 | 233 | 2 441 | |
| 193 | 56 | 249 | 2 745 | Sulawesi Barat |
| 148 | 45 | 193 | 2 424 | |
| 623 | 127 | 750 | 2 537 | Maluku |
| 475 | 76 | 551 | 1 643 | |
| 3 | 5 | 8 | 78 | Maluku Utara |
| 1 706 | 167 | 1 873 | 5 902 | Papua |
| 1 590 | 144 | 1 734 | 5 364 | |
| 808 | 121 | 929 | 7 772 | Papua Barat |
| 758 | 93 | 851 | 7 431 | |
| 537 706 | 232 528 | 770 234 | 4 501 145 | Total |
| 451 286 | 198 175 | 649 461 | 3 859 826 | |

Tabel 14 Pengeluaran untuk Pekerja menurut Provinsi dan Jenis Pengeluaran, 2010

| Provinsi <i>Province</i> | Pengeluaran untuk Pekerja Produksi <i>Expenditure of Production Labour</i> | | | | | |
|-----------------------------|---|--------------------------------|--|---|---|------------------------|
| | Upah/Gaji <i>Wage/Salary</i> | Upah Lembur <i>Overtime</i> | Hadiah/Bonus dan Sejenisnya <i>Bonus in cash & in kind & others</i> | Pensiun, Tunjangan Sosial, Asuransi & Sejenisnya <i>Pension contribution, social allowance, insurance, etc</i> | Tunjangan Kecelakaan <i>Accident allowance</i> | Jumlah <i>Total</i> |
| (1) | (2) | (3) | (4) | (5) | (6) | (7) |
| Aceh | 340 370 892 | 10 851 901 | 963 566 | 1 075 888 | 13 126 | 353 275 373 |
| | <i>323 791 312</i> | <i>8 821 489</i> | <i>428 448</i> | <i>274 518</i> | | <i>333 315 767</i> |
| Sumatera Utara | 1 371 063 011 | 213 032 891 | 122 350 744 | 90 585 730 | 25 554 468 | 1 822 586 844 |
| | <i>1 091 459 407</i> | <i>195 365 465</i> | <i>101 090 432</i> | <i>85 480 948</i> | <i>24 555 479</i> | <i>1 497 951 731</i> |
| Sumatera Barat | 144 772 214 | 27 255 173 | 11 184 415 | 68 986 986 | 1 153 355 | 253 352 143 |
| | <i>103 866 314</i> | <i>23 764 012</i> | <i>9 200 194</i> | <i>68 849 164</i> | <i>1 128 610</i> | <i>206 808 294</i> |
| Riau | 682 224 604 | 267 313 581 | 60 490 336 | 16 088 584 | 827 374 | 1 026 944 479 |
| | <i>632 285 677</i> | <i>254 827 642</i> | <i>57 807 535</i> | <i>15 605 439</i> | <i>826 309</i> | <i>961 352 602</i> |
| Jambi | 391 866 907 | 75 851 500 | 20 307 469 | 6 083 973 | 6 228 458 | 500 338 307 |
| | <i>370 445 563</i> | <i>72 864 358</i> | <i>18 542 749</i> | <i>5 727 148</i> | <i>6 216 135</i> | <i>473 795 953</i> |
| Sumatera Selatan | 504 875 419 | 64 138 517 | 31 805 536 | 12 718 702 | 5 498 358 | 619 036 532 |
| | <i>452 899 685</i> | <i>61 022 485</i> | <i>30 560 783</i> | <i>12 182 159</i> | <i>5 125 257</i> | <i>561 790 369</i> |
| Bengkulu | 29 543 408 | 7 567 762 | 1 077 379 | 716 515 | 73 025 | 38 978 089 |
| | <i>18 692 371</i> | <i>7 510 762</i> | <i>538 677</i> | <i>670 863</i> | <i>59 000</i> | <i>27 471 673</i> |
| Bangka Belitung | 403 467 277 | 113 192 758 | 16 497 382 | 15 577 596 | 4 233 259 | 552 968 272 |
| | <i>353 426 056</i> | <i>108 916 198</i> | <i>13 134 279</i> | <i>14 077 237</i> | <i>4 103 328</i> | <i>493 657 098</i> |
| Lampung | 217 601 393 | 130 196 991 | 26 416 751 | 37 222 820 | 5 288 592 | 416 726 547 |
| | <i>181 713 179</i> | <i>127 577 129</i> | <i>24 847 365</i> | <i>36 182 158</i> | <i>5 242 747</i> | <i>375 562 578</i> |
| Kepulauan Riau | 1 868 419 272 | 614 747 071 | 67 433 198 | 57 691 958 | 4 572 379 | 2 612 863 878 |
| | <i>1 740 760 166</i> | <i>589 886 391</i> | <i>61 144 302</i> | <i>54 438 313</i> | <i>4 330 782</i> | <i>2 450 559 954</i> |
| DKI Jakarta | 3 437 619 214 | 600 750 586 | 172 977 984 | 97 912 861 | 19 105 965 | 4 328 366 610 |
| | <i>2 908 744 496</i> | <i>565 417 998</i> | <i>155 213 664</i> | <i>94 955 273</i> | <i>18 193 005</i> | <i>3 742 524 436</i> |
| Jawa Barat | 16 425 681 725 | 2 264 512 828 | 546 376 405 | 254 939 415 | 39 860 109 | 19 531 370 482 |
| | <i>14 572 988 850</i> | <i>2 133 729 086</i> | <i>508 500 407</i> | <i>243 391 757</i> | <i>38 452 260</i> | <i>17 497 062 360</i> |
| Jawa Tengah | 4 351 672 215 | 518 424 102 | 240 742 728 | 143 208 845 | 41 082 852 | 5 295 130 741 |
| | <i>3 614 052 143</i> | <i>498 195 996</i> | <i>212 387 656</i> | <i>138 028 961</i> | <i>39 842 055</i> | <i>4 502 506 811</i> |
| DI Yogyakarta | 318 969 549 | 27 824 812 | 34 045 299 | 22 099 554 | 1 396 936 | 404 336 150 |
| | <i>238 782 040</i> | <i>23 942 663</i> | <i>31 017 589</i> | <i>21 256 850</i> | <i>1 277 564</i> | <i>316 276 706</i> |
| Jawa Timur | 9 335 964 245 | 1 090 573 777 | 392 241 805 | 599 988 932 | 74 354 444 | 11 493 123 203 |
| | <i>7 491 227 272</i> | <i>1 007 439 634</i> | <i>358 084 458</i> | <i>588 994 329</i> | <i>72 030 155</i> | <i>9 517 775 848</i> |
| Banten | 7 212 933 090 | 975 227 505 | 303 895 687 | 677 147 031 | 46 802 818 | 9 216 006 131 |
| | <i>6 652 315 837</i> | <i>923 087 026</i> | <i>288 986 547</i> | <i>552 745 223</i> | <i>45 904 664</i> | <i>8 463 039 297</i> |
| Bali | 229 582 988 | 17 719 111 | 7 954 180 | 6 788 086 | 386 367 | 262 430 732 |
| | <i>149 463 183</i> | <i>10 134 610</i> | <i>5 655 993</i> | <i>5 684 551</i> | <i>219 166</i> | <i>171 157 503</i> |

Catatan : angka yang tercetak miring: industri besar, yang tercetak tebal: total IBS, *: tidak dipublikasikan

Note: number in italic denote large industry, number in bold denote total large and medium industry, *: not publication

Table 14 Labour Expenditure by Province and Type of Expenditure, 2010

Nilai - Value (000 Rp)

| Pengeluaran untuk Pekerja Lainnya | | | | | | Jumlah Pengeluaran Seluruh Pekerja | Provinsi Province |
|-----------------------------------|-------------------------|---|--|--|----------------------|--|-------------------------|
| Others | | | | | | | |
| Upah/Gaji Wage/Salary | Upah Lembur Overtime | Hadiah/Bonus dan Sejenisnya Bonus in cash & in kind & others | Pensiun, Tunjangan Sosial, Asuransi & Sejenisnya Pension contribution, social allowance, insurance, etc | Tunjangan Kecelakaan Accident allowance | Jumlah Total | Total Expenditure | |
| (8) | (9) | (10) | (11) | (12) | (13) | (14) | (1) |
| 30 429 556 | 5 084 363 | 665 568 | 703 830 | 8 593 | 36 891 910 | 390 167 283 | Aceh |
| 25 237 784 | 4 138 234 | 187 951 | 135 880 | | 29 699 849 | 363 015 616 | |
| 791 933 541 | 81 218 926 | 71 663 763 | 40 441 965 | 1 503 657 | 986 761 852 | 2 809 348 696 | Sumatera Utara |
| 718 219 833 | 76 998 458 | 54 592 990 | 38 781 097 | 1 239 319 | 889 831 697 | 2 387 783 428 | |
| 85 809 357 | 9 379 460 | 9 782 782 | 39 143 722 | 242 284 | 144 357 605 | 397 709 748 | Sumatera Barat |
| 68 731 100 | 6 578 795 | 8 789 085 | 39 067 525 | 240 790 | 123 407 295 | 330 215 589 | |
| 227 568 122 | 38 920 692 | 16 703 527 | 8 740 970 | 260 492 | 292 193 803 | 1 319 138 282 | Riau |
| 212 564 918 | 31 360 015 | 15 239 644 | 8 631 590 | 260 492 | 268 056 659 | 1 229 409 261 | |
| 142 473 834 | 16 567 661 | 3 692 972 | 1 554 809 | 939 676 | 165 228 952 | 665 567 259 | Jambi |
| 135 280 425 | 15 598 841 | 3 403 201 | 1 487 732 | 939 398 | 156 709 597 | 630 505 550 | |
| 250 577 551 | 93 593 056 | 29 793 354 | 8 909 756 | 634 756 | 383 508 473 | 1 002 545 005 | Sumatera Selatan |
| 229 991 986 | 92 336 805 | 29 248 824 | 8 681 654 | 631 040 | 360 890 309 | 922 680 678 | |
| 31 760 511 | 504 443 | 6 062 506 | 86 003 | 16 000 | 38 429 463 | 77 407 552 | Bengkulu |
| 30 147 546 | 503 243 | 5 925 396 | 85 103 | 16 000 | 36 677 288 | 64 148 961 | |
| 200 238 006 | 65 408 659 | 9 972 056 | 6 877 042 | 1 756 673 | 284 252 436 | 837 220 708 | Bangka Belitung |
| 174 880 841 | 62 407 523 | 7 261 700 | 5 340 294 | 1 599 700 | 251 490 058 | 745 147 156 | |
| 71 040 182 | 9 675 287 | 6 436 825 | 9 027 362 | 747 848 | 96 927 504 | 513 654 051 | Lampung |
| 57 173 666 | 9 224 484 | 5 869 864 | 8 632 355 | 723 663 | 81 624 032 | 457 186 610 | |
| 825 780 184 | 173 234 658 | 36 880 375 | 23 181 406 | 2 649 170 | 1 061 725 793 | 3 674 589 671 | Kepulauan Riau |
| 768 876 160 | 168 999 439 | 34 581 449 | 21 925 505 | 2 526 140 | 996 908 693 | 3 447 468 647 | |
| 2 247 599 459 | 361 898 586 | 178 990 872 | 59 563 471 | 12 122 210 | 2 860 174 598 | 7 188 541 208 | DKI Jakarta |
| 2 062 223 693 | 349 360 214 | 170 373 717 | 57 601 214 | 11 970 901 | 2 651 529 739 | 6 394 054 175 | |
| 7 056 806 842 | 842 225 337 | 500 442 028 | 234 440 259 | 19 851 281 | 8 653 765 747 | 28 185 136 229 | Jawa Barat |
| 6 407 556 840 | 784 711 241 | 482 381 103 | 227 889 497 | 18 720 905 | 7 921 259 586 | 25 418 321 946 | |
| 1 860 359 993 | 99 217 760 | 94 712 909 | 74 674 331 | 3 038 210 | 2 132 003 203 | 7 427 133 944 | Jawa Tengah |
| 1 687 341 265 | 94 769 691 | 87 587 816 | 72 299 797 | 2 736 056 | 1 944 734 625 | 6 447 241 436 | |
| 191 884 673 | 5 945 620 | 20 878 772 | 25 928 612 | 419 821 | 245 057 498 | 649 393 648 | DI Yogyakarta |
| 165 469 535 | 4 864 544 | 19 732 540 | 25 419 855 | 383 160 | 215 869 634 | 532 146 340 | |
| 4 024 645 676 | 414 923 498 | 361 476 538 | 99 712 423 | 7 409 751 | 4 908 167 886 | 16 401 291 089 | Jawa Timur |
| 3 433 350 794 | 385 346 096 | 347 576 522 | 90 218 710 | 6 241 578 | 4 262 733 700 | 13 780 509 548 | |
| 3 289 654 027 | 333 479 256 | 178 444 095 | 143 610 512 | 14 281 757 | 3 959 469 647 | 13 175 475 778 | Banten |
| 3 004 217 257 | 309 875 235 | 166 919 810 | 100 474 775 | 13 894 913 | 3 595 381 990 | 12 058 421 287 | |
| 131 993 065 | 4 985 547 | 4 717 586 | 4 102 863 | 120 679 | 145 919 740 | 408 350 472 | Bali |
| 109 185 626 | 3 950 329 | 3 655 597 | 3 871 520 | 90 804 | 120 753 876 | 291 911 379 | |

Tabel 14 Pengeluaran untuk Pekerja menurut Provinsi dan Jenis Pengeluaran, 2010

| Provinsi <i>Province</i> | Pengeluaran untuk Pekerja Produksi <i>Expenditure of Production Labour</i> | | | | | |
|-----------------------------|---|--|--|---|---|--|
| | Upah/Gaji <i>Wage/Salary</i> | Upah Lembur <i>Overtime</i> | Hadiah/Bonus dan Sejenisnya <i>Bonus in cash & in kind & others</i> | Pensiun, Tunjangan Sosial, Asuransi & Sejenisnya <i>Pension contribution, social allowance, insurance, etc</i> | Tunjangan Kecelakaan <i>Accident allowance</i> | Jumlah <i>Total</i> |
| (1) | (2) | (3) | (4) | (5) | (6) | (7) |
| Nusa Tenggara Barat | 22 703 049 <i>3 270 634</i> | 163 428 <i>46 729</i> | 677 051 <i>78 390</i> | 242 520 <i>76 903</i> | 65 424 <i>27 984</i> | 23 851 472 <i>3 500 640</i> |
| Nusa Tenggara Timur | 11 346 425 <i>4 065 913</i> | 556 440 <i>293 213</i> | 2 689 237 <i>2 343 561</i> | 291 750 <i>190 886</i> | 153 325 <i>152 043</i> | 15 037 177 <i>7 045 616</i> |
| Kalimantan Barat | 262 197 909 <i>235 483 408</i> | 87 000 628 <i>83 460 741</i> | 17 280 663 <i>16 608 016</i> | 9 534 981 <i>9 286 813</i> | 1 791 205 <i>1 564 705</i> | 377 805 386 <i>346 403 683</i> |
| Kalimantan Tengah | 296 661 361 <i>290 056 236</i> | 65 895 568 <i>65 769 654</i> | 15 381 528 <i>15 186 982</i> | 6 746 567 <i>6 724 480</i> | 2 357 176 <i>2 346 236</i> | 387 042 200 <i>380 083 588</i> |
| Kalimantan Selatan | 332 117 741 <i>304 828 452</i> | 131 480 691 <i>125 129 408</i> | 5 032 607 <i>4 576 557</i> | 10 576 187 <i>10 300 931</i> | 185 136 <i>179 201</i> | 479 392 362 <i>445 014 549</i> |
| Kalimantan Timur | 672 168 716 <i>639 437 181</i> | 82 024 378 <i>76 662 993</i> | 127 402 059 <i>126 485 905</i> | 72 173 277 <i>71 823 400</i> | 2 060 161 <i>1 960 942</i> | 955 828 591 <i>916 370 421</i> |
| Sulawesi Utara | 98 910 897 <i>62 698 648</i> | 6 032 784 <i>3 454 167</i> | 2 374 323 <i>1 802 043</i> | 4 211 155 <i>3 819 264</i> | 38 641 <i>8 704</i> | 111 567 800 <i>71 782 826</i> |
| Sulawesi Tengah | 191 073 439 <i>162 223 110</i> | 4 980 218 <i>2 157 221</i> | 3 167 710 <i>1 412 075</i> | 829 617 <i>241 418</i> | 373 924 <i>117 473</i> | 200 424 908 <i>166 151 297</i> |
| Sulawesi Selatan | 459 353 320 <i>389 897 069</i> | 34 000 620 <i>31 560 666</i> | 57 079 555 <i>55 315 379</i> | 52 079 288 <i>50 730 431</i> | 4 668 654 <i>4 552 263</i> | 607 181 437 <i>532 055 808</i> |
| Sulawesi Tenggara | 71 650 067 <i>56 002 824</i> | 14 133 579 <i>13 285 675</i> | 51 989 496 <i>51 398 786</i> | 142 966 <i>69 293</i> | 39 784 <i>120 756 578</i> | 137 955 892 <i>120 756 578</i> |
| Gorontalo | 37 887 927 <i>35 297 059</i> | 156 249 <i>132 130</i> | 248 880 <i>214 225</i> | 162 968 <i>162 968</i> | | 38 456 024 <i>35 806 382</i> |
| Sulawesi Barat | 38 874 804 <i>35 516 842</i> | 9 148 175 <i>8 428 361</i> | 1 928 070 <i>868 983</i> | 375 142 <i>166 628</i> | 332 109 | 50 658 300 <i>44 980 814</i> |
| Maluku | 20 658 025 <i>12 612 459</i> | 414 622 <i>32 340</i> | 196 402 <i>40 765</i> | 980 465 <i>671 724</i> | 34 478 <i>22 930</i> | 22 283 992 <i>13 380 218</i> |
| Maluku Utara | 1 061 000 | | 81 000 | | | 1 142 000 |
| Papua | 69 925 569 <i>61 998 938</i> | 9 035 622 <i>8 722 735</i> | 2 234 561 <i>2 042 217</i> | 2 755 622 <i>2 666 164</i> | 139 172 <i>54 172</i> | 84 090 546 <i>75 484 226</i> |
| Papua Barat | 58 086 631 <i>46 922 513</i> | 13 615 116 <i>12 503 769</i> | 2 973 036 <i>2 561 536</i> | 5 502 689 <i>5 187 906</i> | 628 280 <i>486 060</i> | 80 805 752 <i>67 661 784</i> |
| Total | 49 911 304 303 <i>43 237 224 837</i> | 7 477 818 984 <i>7 044 142 746</i> | 2 347 497 042 <i>2 158 076 498</i> | 2 275 438 670 <i>2 100 664 100</i> | 289 299 354 <i>278 979 229</i> | 62 301 358 352 <i>54 819 087 410</i> |

Catatan : angka yang tercetak miring: industri besar, yang tercetak tebal: total IBS, *: tidak dipublikasikan
 Note: number in italic denote large industry, number in bold denote total large and medium industry, *: not publication

Table 14 Labour Expenditure by Province and Type of Expenditure, 2010

Nilai - Value (000 Rp)

| Pengeluaran untuk Pekerja Lainnya | | | | | | Jumlah Pengeluaran Seluruh Pekerja | Provinsi Province |
|-----------------------------------|-------------------------|---|--|--|-----------------------|--|----------------------|
| Others | | | | | | | |
| Upah/Gaji Wage/Salary | Upah Lembur Overtime | Hadiah/Bonus dan Sejenisnya Bonus in cash & in kind & others | Pensiun, Tunjangan Sosial, Asuransi & Sejenisnya Pension contribution, social allowance, insurance, etc | Tunjangan Kecelakaan Accident allowance | Jumlah Total | Total Expenditure | |
| (8) | (9) | (10) | (11) | (12) | (13) | (14) | (1) |
| 7 119 888 | 43 686 | 426 739 | 464 577 | 23 005 | 8 077 895 | 31 929 367 | Nusa Tenggara Barat |
| 3 301 970 | 12 516 | 190 045 | 386 065 | 23 005 | 3 913 601 | 7 414 241 | |
| 4 550 522 | 329 928 | 738 185 | 228 179 | 100 779 | 5 947 593 | 20 984 770 | Nusa Tenggara Timur |
| 2 364 347 | 320 214 | 592 950 | 116 342 | 94 456 | 3 488 309 | 10 533 925 | |
| 64 143 070 | 14 028 614 | 5 052 663 | 10 866 624 | 517 076 | 94 608 047 | 472 413 433 | Kalimantan Barat |
| 52 121 085 | 11 223 037 | 4 696 361 | 10 711 791 | 510 541 | 79 262 815 | 425 666 498 | |
| 86 946 713 | 20 341 446 | 7 434 898 | 18 391 163 | 2 865 044 | 135 979 264 | 523 021 464 | Kalimantan Tengah |
| 85 071 141 | 20 337 663 | 7 400 432 | 18 306 343 | 2 864 835 | 133 980 414 | 514 064 002 | |
| 187 731 928 | 165 409 939 | 3 638 035 | 1 417 721 | 75 070 | 358 272 693 | 837 665 055 | Kalimantan Selatan |
| 166 702 928 | 161 199 084 | 3 315 758 | 1 234 822 | 69 918 | 332 522 510 | 777 537 059 | |
| 242 411 722 | 22 493 703 | 92 022 143 | 30 400 167 | 1 214 931 | 388 542 666 | 1 344 371 257 | Kalimantan Timur |
| 231 257 468 | 19 643 510 | 91 776 683 | 30 174 994 | 1 185 346 | 374 038 001 | 1 290 408 422 | |
| 39 926 403 | 4 657 923 | 1 799 041 | 2 059 345 | 49 993 | 48 492 705 | 160 060 505 | Sulawesi Utara |
| 29 069 561 | 3 728 874 | 1 777 441 | 1 934 975 | 1 396 | 36 512 247 | 108 295 073 | |
| 158 885 833 | 1 700 137 | 878 310 | 522 823 | 159 870 | 162 146 973 | 362 571 881 | Sulawesi Tengah |
| 145 288 411 | 623 924 | 430 389 | 148 594 | 14 579 | 146 505 897 | 312 657 194 | |
| 212 422 737 | 9 543 784 | 32 571 514 | 28 622 188 | 1 123 635 | 284 283 858 | 891 465 295 | Sulawesi Selatan |
| 182 971 144 | 8 550 371 | 31 323 563 | 27 851 060 | 1 048 436 | 251 744 574 | 783 800 382 | |
| 23 694 798 | 4 567 439 | 17 485 903 | 10 324 | | 45 758 464 | 183 714 356 | Sulawesi Tenggara |
| 20 119 085 | 4 456 358 | 17 350 623 | 10 324 | | 41 936 390 | 162 692 968 | |
| 7 452 976 | 135 032 | 18 375 | 6 341 | 6 000 | 7 618 724 | 46 074 748 | Gorontalo |
| 6 182 716 | 124 232 | 13 750 | 6 341 | | 6 327 039 | 42 133 421 | |
| 4 898 740 | 949 418 | 387 835 | 52 270 | 48 | 6 288 311 | 56 946 611 | Sulawesi Barat |
| 4 307 485 | 930 951 | 375 407 | 52 071 | | 5 665 914 | 50 646 728 | |
| 12 548 490 | 150 519 | 389 194 | 846 328 | 52 012 | 13 986 543 | 36 270 535 | Maluku |
| 8 392 155 | 80 087 | 324 286 | 540 028 | 4 212 | 9 340 768 | 22 720 986 | |
| 72 000 | | 5 200 | | | 77 200 | 1 219 200 | Maluku Utara |
| 33 090 212 | 2 711 308 | 1 721 331 | 525 361 | 185 428 | 38 233 640 | 122 324 186 | Papua |
| 30 374 063 | 2 615 308 | 1 574 387 | 500 409 | 160 268 | 35 224 435 | 110 708 661 | |
| 20 905 954 | 2 040 835 | 990 738 | 1 369 994 | 237 316 | 25 544 837 | 106 350 589 | Papua Barat |
| 13 256 507 | 1 614 310 | 706 152 | 1 130 952 | 112 118 | 16 820 039 | 84 481 823 | |
| 22 567 356 565 | 2 805 366 520 | 1 696 876 632 | 876 482 741 | 72 613 065 | 28 018 695 523 | 90 320 053 875 | Total |
| 20 271 229 335 | 2 636 483 626 | 1 605 175 436 | 803 649 214 | 68 303 969 | 25 384 841 580 | 80 203 928 990 | |

Tabel 15 Tenaga Listrik yang Dibangkitkan Sendiri, yang Dibeli, dan yang Dijual menurut Provinsi, 2010
 Table 15 Own Electrical Produced, Purchased and Sold by Province, 2010

| Provinsi Province | Produksi Sendiri Own Production | Tenaga Listrik - Electricity | | | |
|-------------------------|------------------------------------|------------------------------|-----------------------|-------------------------|-------------------|
| | | yang Dibeli - Purchased | | yang Dijual - Sold | |
| | | Banyaknya - Quantity | Nilai - Value | Banyaknya - Quantity | Nilai - Value |
| (1) | (KWH) (2) | (KWH) (3) | (000 Rp) (4) | (KWH) (5) | (000 Rp) (6) |
| Aceh | 51 270 781 | 8 004 573 | 18 877 382 | | |
| | <i>48 667 438</i> | <i>6 860 292</i> | <i>16 216 343</i> | | |
| Sumatera Utara | 292 819 316 | 396 014 735 | 738 169 631 | 10 929 | 53 483 |
| | <i>267 832 437</i> | <i>333 865 167</i> | <i>626 020 266</i> | | |
| Sumatera Barat | 75 885 951 | 266 067 033 | 434 042 477 | 795 068 | 350 003 |
| | <i>63 910 493</i> | <i>263 551 333</i> | <i>429 260 977</i> | <i>795 068</i> | <i>350 003</i> |
| Riau | 352 052 208 | 204 609 880 | 510 923 244 | 14 690 709 | 17 925 468 |
| | <i>317 517 719</i> | <i>200 013 298</i> | <i>500 202 735</i> | <i>14 654 168</i> | <i>17 797 575</i> |
| Jambi | 140 564 017 | 19 992 531 | 49 225 828 | | 1 000 |
| | <i>136 995 470</i> | <i>18 644 072</i> | <i>46 106 923</i> | | |
| Sumatera Selatan | 197 467 045 | 143 309 522 | 283 093 814 | 437 | 1 530 |
| | <i>179 043 047</i> | <i>135 427 862</i> | <i>266 207 692</i> | | |
| Bengkulu | 2 010 207 | 6 991 128 | 5 233 632 | | |
| | <i>1 058 758</i> | <i>6 428 688</i> | <i>4 015 732</i> | | |
| Bangka Belitung | 169 699 936 | 157 629 437 | 361 502 961 | 8 499 929 | 29 749 750 |
| | <i>145 246 848</i> | <i>143 505 651</i> | <i>332 411 311</i> | <i>8 499 929</i> | <i>29 749 750</i> |
| Lampung | 65 201 549 | 3 757 702 | 8 227 664 | 2 485 090 | 2 076 286 |
| | <i>59 092 173</i> | <i>1 969 422</i> | <i>4 134 463</i> | <i>2 485 090</i> | <i>2 076 286</i> |
| Kepulauan Riau | 254 442 035 | 731 773 237 | 1 822 559 916 | 2 967 146 | 27 882 379 |
| | <i>231 759 036</i> | <i>690 618 648</i> | <i>1 734 278 186</i> | <i>1 586 503</i> | <i>25 810 127</i> |
| DKI Jakarta | 77 333 194 | 1 049 887 181 | 2 441 288 373 | 2 186 | 7 651 |
| | <i>71 629 094</i> | <i>921 321 139</i> | <i>2 140 891 762</i> | <i>1 268</i> | <i>4 441</i> |
| Jawa Barat | 514 888 058 | 7 083 365 404 | 17 642 692 740 | 328 537 | 341 457 |
| | <i>453 950 475</i> | <i>6 416 664 344</i> | <i>15 922 280 792</i> | <i>267 370</i> | <i>127 377</i> |
| Jawa Tengah | 123 707 480 | 1 867 388 680 | 3 487 945 357 | 4 126 | 14 450 |
| | <i>116 516 753</i> | <i>1 788 300 182</i> | <i>3 334 283 634</i> | <i>2 676</i> | <i>9 365</i> |
| DI Yogyakarta | 24 049 517 | 93 083 824 | 158 031 845 | | |
| | <i>9 801 348</i> | <i>81 777 172</i> | <i>134 194 028</i> | | |
| Jawa Timur | 455 733 414 | 2 640 507 339 | 5 810 914 169 | 1 179 767 | 4 135 869 |
| | <i>394 363 015</i> | <i>2 174 493 605</i> | <i>4 705 351 223</i> | <i>1 176 902</i> | <i>4 125 804</i> |
| Banten | 1 006 480 045 | 2 487 678 759 | 4 899 984 172 | 712 064 | 2 492 230 |
| | <i>972 981 277</i> | <i>2 291 228 828</i> | <i>4 468 820 446</i> | <i>695 355</i> | <i>2 433 746</i> |
| Bali | 2 552 418 | 22 677 496 | 37 313 641 | | |
| | <i>641 232</i> | <i>16 855 348</i> | <i>27 016 112</i> | | |

Catatan : angka yang tercetak miring: industri besar, yang tercetak tebal: total IBS, *: tidak dipublikasikan

Note: number in italic denote large industry, number in bold denote total large and medium industry, *: not publication

Tabel 15 Tenaga Listrik yang Dibangkitkan Sendiri, yang Dibeli, dan yang Dijual menurut Provinsi, 2010
 Table 15 Own Electrical Produced, Purchased and Sold by Province, 2010

| Provinsi Province | Produksi Sendiri Own Production | Tenaga Listrik - Electricity | | | |
|----------------------|---------------------------------------|---|---|----------------------------------|---------------------------------|
| | | yang Dibeli - Purchased | | yang Dijual - Sold | |
| | | Banyaknya - Quantity (KWH) | Nilai - Value (000 Rp) | Banyaknya - Quantity (KWH) | Nilai - Value (000 Rp) |
| (1) | (2) | (3) | (4) | (5) | (6) |
| Nusa Tenggara Barat | 35 490 394 | 1 116 425 409 616 | 2 360 790 1 068 349 | | |
| Nusa Tenggara Timur | 534 529 472 234 | 1 957 503 1 080 414 | 3 127 521 1 620 622 | | |
| Kalimantan Barat | 65 428 973 48 309 106 | 5 806 291 3 589 341 | 15 856 842 9 565 501 | 9 | 32 |
| Kalimantan Tengah | 75 141 448 75 103 041 | 1 925 245 1 865 463 | 4 876 826 4 713 709 | | |
| Kalimantan Selatan | 104 899 595 102 065 739 | 27 722 860 19 169 826 | 52 992 332 34 331 960 | | |
| Kalimantan Timur | 127 649 312 123 603 360 | 59 825 974 55 238 631 | 140 046 252 127 186 424 | 82 995 82 995 | 290 483 290 483 |
| Sulawesi Utara | 40 119 660 12 457 061 | 26 638 879 15 228 531 | 66 780 849 38 474 176 | 436 | 1 526 |
| Sulawesi Tengah | 2 727 583 635 458 | 6 661 976 4 537 835 | 13 192 661 8 349 613 | 4 375 | 16 408 |
| Sulawesi Selatan | 8 646 858 7 088 087 | 247 191 684 235 320 904 | 367 218 558 343 217 190 | | |
| Sulawesi Tenggara | 381 395 291 857 | 2 982 684 1 861 419 | 5 410 804 3 537 628 | | |
| Gorontalo | 679 348 675 198 | 4 623 307 4 468 422 | 11 585 845 11 161 649 | | |
| Sulawesi Barat | 3 502 1 725 | 35 909 | 72 115 | | |
| Maluku | 2 818 598 11 770 | 621 480 101 500 | 1 648 394 347 064 | | |
| Maluku Utara | 6 000 | 26 500 | 47 112 | | |
| Papua | 9 784 981 9 058 981 | 2 176 949 1 569 213 | 4 946 217 3 292 123 | 362 362 | 1 357 1 357 |
| Papua Barat | 10 165 706 9 865 704 | 3 835 590 3 409 101 | 9 844 437 8 991 224 | 1 512 1 512 | 5 291 5 291 |
| Total | 4 255 180 149 3 860 646 328 | 17 575 887 717 15 839 375 267 | 39 410 034 401 35 287 549 857 | 31 765 677 30 249 198 | 85 346 653 82 781 605 |

Catatan : angka yang tercetak miring: industri besar, yang tercetak tebal: total IBS, *: tidak dipublikasikan
 Note: number in italic denote large industry, number in bold denote total large and medium industry, *: not publication

Tabel 16.a Banyaknya Pemakaian Bahan Bakar dan Pelumas menurut Provinsi, 2010

| Provinsi <i>Province</i> | Pemakaian - | | | |
|-----------------------------|---|---|--|---------------------------------|
| | Bensin <i>Benzene</i> (Liter - Litre) | Minyak Solar <i>Diesel Fuel</i> (Liter - Litre) | Minyak Tanah <i>Kerosene</i> (Liter - Litre) | Batubara <i>Coal</i> (KG) |
| (1) | (2) | (3) | (4) | (5) |
| Aceh | 368 537 | 9 031 618 | 15 364 | |
| | <i>49 791</i> | <i>6 948 294</i> | <i>1 476</i> | |
| Sumatera Utara | 5 952 785 | 113 126 859 | 1 247 871 | 126 584 832 |
| | <i>5 006 243</i> | <i>100 445 214</i> | <i>815 479</i> | <i>115 766 832</i> |
| Sumatera Barat | 1 866 202 | 30 704 036 | 475 128 | 1 071 339 616 |
| | <i>1 609 129</i> | <i>25 083 730</i> | <i>28 234</i> | <i>1 070 926 040</i> |
| Riau | 1 406 994 | 183 040 400 | 141 475 | 42 667 404 |
| | <i>1 063 364</i> | <i>176 515 314</i> | <i>83 834</i> | <i>42 666 188</i> |
| Jambi | 11 878 157 | 45 986 780 | 316 946 | 8 142 066 |
| | <i>11 854 084</i> | <i>43 110 552</i> | <i>268 186</i> | <i>8 077 940</i> |
| Sumatera Selatan | 2 314 575 | 72 964 996 | 285 897 | 11 687 368 |
| | <i>1 892 146</i> | <i>67 804 531</i> | <i>191 735</i> | <i>11 682 326</i> |
| Bengkulu | 74 162 | 2 992 695 | 1 220 | 254 418 |
| | <i>2 460</i> | <i>2 727 233</i> | | <i>254 418</i> |
| Bangka Belitung | 1 317 770 | 89 761 015 | 4 358 000 | 26 955 994 |
| | <i>1 007 563</i> | <i>77 261 744</i> | <i>4 248 341</i> | <i>17 716 361</i> |
| Lampung | 528 587 | 88 159 912 | 1 907 | 45 759 899 |
| | <i>425 972</i> | <i>79 407 446</i> | <i>1 414</i> | <i>40 892 023</i> |
| Kepulauan Riau | 51 455 321 | 103 158 665 | 547 972 | 1 529 302 |
| | <i>50 809 654</i> | <i>97 028 042</i> | <i>450 174</i> | <i>1 513 738</i> |
| DKI Jakarta | 23 697 892 | 140 364 337 | 1 841 522 | 42 861 253 |
| | <i>15 796 106</i> | <i>129 428 900</i> | <i>1 369 047</i> | <i>37 535 350</i> |
| Jawa Barat | 130 069 387 | 597 438 576 | 20 700 133 | 1 140 984 266 |
| | <i>95 894 159</i> | <i>530 738 324</i> | <i>15 830 739</i> | <i>1 097 541 066</i> |
| Jawa Tengah | 13 000 299 | 135 911 959 | 6 637 498 | 611 493 880 |
| | <i>9 138 516</i> | <i>120 408 385</i> | <i>4 396 798</i> | <i>578 854 163</i> |
| DI Yogyakarta | 1 937 173 | 7 113 593 | 377 716 | 27 785 676 |
| | <i>1 043 262</i> | <i>4 271 595</i> | <i>90 028</i> | <i>27 747 097</i> |
| Jawa Timur | 54 819 177 | 300 960 878 | 25 736 930 | 367 371 835 |
| | <i>39 671 421</i> | <i>234 918 607</i> | <i>18 306 096</i> | <i>334 393 518</i> |
| Banten | 40 782 818 | 365 842 690 | 1 549 974 | 231 131 798 |
| | <i>35 280 206</i> | <i>345 882 769</i> | <i>1 016 179</i> | <i>203 911 413</i> |
| Bali | 1 584 799 | 10 048 078 | 100 963 | 5 393 795 |
| | <i>872 802</i> | <i>9 050 766</i> | <i>4 325</i> | <i>4 387 070</i> |
| Nusa Tenggara Barat | 199 359 | 676 777 | 210 552 | 52 000 |
| | <i>3 921</i> | <i>230 609</i> | <i>230</i> | |

Catatan : angka yang tercetak miring: industri besar, yang tercetak tebal: total IBS, *: tidak dipublikasikan

Note: number in italic denote large industry, number in bold denote total large and medium industry, *: not publication

Table 16.a Quantity of Fuel and Lubricant Used by Province, 2010

| Quantity | | | Provinsi Province |
|--------------------------------------|---------------------------|---|----------------------------|
| Gas PGN Public PGN (M3) (6) | LPG LPG (KG) (7) | Pelumas Lubricant Oil (Liter - Litre) (8) | |
| 68 820 | 25 713 | 185 975 | Aceh |
| 4 500 | 16 735 | 136 619 | |
| 17 774 512 | 13 506 103 | 2 522 445 | Sumatera Utara |
| 17 634 925 | 13 287 308 | 2 261 086 | |
| 5 091 | 297 656 | 462 546 | Sumatera Barat |
| 5 000 | 206 563 | 412 034 | |
| 11 907 371 | 93 801 | 1 849 852 | Riau |
| 11 802 481 | 67 421 | 1 587 260 | |
| 15 220 | 21 396 | 275 895 | Jambi |
| 9 699 | 20 458 | 225 563 | |
| 1 726 765 | 91 279 | 1 433 960 | Sumatera Selatan |
| 1 690 905 | 14 190 | 1 352 599 | |
| | 130 181 | 103 193 | Bengkulu |
| | 56 505 | 99 621 | |
| 15 663 | 574 636 | 2 903 880 | Bangka Belitung |
| 8 711 | 148 202 | 2 696 272 | |
| 1 055 | 187 078 | 524 797 | Lampung |
| | 180 414 | 393 608 | |
| 9 846 492 | 5 888 556 | 5 458 566 | Kepulauan Riau |
| 9 493 732 | 5 660 467 | 5 243 410 | |
| 12 913 513 | 9 159 364 | 11 837 716 | DKI Jakarta |
| 12 207 165 | 7 461 946 | 11 370 210 | |
| 63 017 075 | 14 348 411 | 19 177 472 | Jawa Barat |
| 60 751 002 | 10 869 627 | 15 515 634 | |
| 3 164 567 | 6 559 460 | 6 079 560 | Jawa Tengah |
| 3 095 844 | 4 815 121 | 5 611 468 | |
| 8 834 | 942 404 | 322 271 | DI Yogyakarta |
| 4 210 | 791 326 | 195 783 | |
| 50 720 942 | 6 100 133 | 14 092 926 | Jawa Timur |
| 47 582 053 | 4 043 234 | 12 057 306 | |
| 73 013 630 | 105 188 148 | 10 245 907 | Banten |
| 69 795 103 | 103 453 075 | 9 796 540 | |
| 17 686 | 447 023 | 124 548 | Bali |
| 13 439 | 217 613 | 58 950 | |
| | 25 464 | 12 160 | Nusa Tenggara Barat |
| | 11 498 | 1 768 | |

Tabel 16.a Banyaknya Pemakaian Bahan Bakar dan Pelumas menurut Provinsi, 2010

| Provinsi <i>Province</i> | Pemakaian - | | | |
|-----------------------------|---|---|--|--|
| | Bensin <i>Benzene</i> (Liter - Litre) | Minyak Solar <i>Diesel Fuel</i> (Liter - Litre) | Minyak Tanah <i>Kerosene</i> (Liter - Litre) | Batubara <i>Coal</i> (KG) |
| (1) | (2) | (3) | (4) | (5) |
| Nusa Tenggara Timur | 148 410 <i>89 941</i> | 1 467 033 <i>1 355 205</i> | 15 597 | |
| Kalimantan Barat | 2 383 490 <i>2 023 942</i> | 29 077 831 <i>25 094 639</i> | 117 702 <i>59 930</i> | 2 692 055 <i>1 958 087</i> |
| Kalimantan Tengah | 1 253 343 <i>1 229 365</i> | 32 616 533 <i>32 490 458</i> | 27 162 <i>19 154</i> | 1 646 854 <i>1 646 854</i> |
| Kalimantan Selatan | 803 034 <i>740 389</i> | 34 008 210 <i>31 706 489</i> | 140 132 <i>69 532</i> | 57 088 385 <i>57 088 385</i> |
| Kalimantan Timur | 3 807 802 <i>3 339 331</i> | 46 798 024 <i>44 641 273</i> | 299 967 <i>190 970</i> | 348 432 <i>348 432</i> |
| Sulawesi Utara | 1 202 148 <i>84 469</i> | 27 891 649 <i>22 265 763</i> | 343 456 <i>158 164</i> | 6 180 560 <i>6 180 112</i> |
| Sulawesi Tengah | 1 040 108 <i>813 150</i> | 5 445 535 <i>3 356 098</i> | 321 035 <i>70 570</i> | 426 075 <i>236 968</i> |
| Sulawesi Selatan | 2 138 625 <i>1 116 906</i> | 20 169 687 <i>16 886 934</i> | 208 775 <i>96 857</i> | 12 305 188 <i>11 127 141</i> |
| Sulawesi Tenggara | 331 961 <i>225 161</i> | 1 007 420 <i>339 434</i> | 64 925 | 58 000 |
| Gorontalo | 136 569 <i>52 118</i> | 7 471 660 <i>7 228 600</i> | 59 381 <i>49 790</i> | 227 277 <i>227 277</i> |
| Sulawesi Barat | 70 237 <i>41 515</i> | 2 757 248 <i>2 521 141</i> | 5 705 | 2 309 |
| Maluku | 147 003 <i>97 050</i> | 4 530 569 <i>3 853 400</i> | 11 203 <i>2 400</i> | |
| Maluku Utara | 4 870 | 975 | 6 655 | |
| Papua | 343 199 <i>255 097</i> | 16 319 600 <i>14 088 905</i> | 63 049 <i>31 089</i> | 729 014 <i>729 014</i> |
| Papua Barat | 422 701 <i>387 655</i> | 19 293 225 <i>19 138 743</i> | 70 135 <i>45 557</i> | 17 851 <i>17 706</i> |
| Total | 357 487 494 <i>281 916 888</i> | 2 546 139 063 <i>2 276 229 137</i> | 66 301 947 <i>47 896 328</i> | 3 843 717 402 <i>3 673 425 519</i> |

Catatan : angka yang tercetak miring: industri besar, yang tercetak tebal: total IBS, *: tidak dipublikasikan

Note: number in italic denote large industry, number in bold denote total large and medium industry, *: not publication

Table 16.a Quantity of Fuel and Lubricant Used by Province, 2010

| Quantity | | | Provinsi |
|--------------------|--------------------|-------------------|----------------------------|
| Gas PGN | LPG | Pelumas | Province |
| Public PGN | LPG | Lubricant Oil | |
| (M3) | (KG) | (Liter - Litre) | |
| (6) | (7) | (8) | (1) |
| | | 20 485 | Nusa Tenggara Timur |
| | | 16 953 | |
| 7 382 | 4 211 | 344 656 | Kalimantan Barat |
| | 3 598 | 232 199 | |
| 16 354 | 4 382 | 349 914 | Kalimantan Tengah |
| 16 354 | 4 318 | 336 198 | |
| | 18 616 | 228 524 | Kalimantan Selatan |
| | 2 000 | 200 574 | |
| 14 939 | 47 154 | 1 607 005 | Kalimantan Timur |
| 10 605 | 9 641 | 1 555 692 | |
| 7 693 | 28 148 | 120 943 | Sulawesi Utara |
| | 3 368 | 71 425 | |
| 30 093 | 29 706 | 103 033 | Sulawesi Tengah |
| 2 791 | 692 | 33 882 | |
| 53 039 | 177 621 | 648 909 | Sulawesi Selatan |
| 52 739 | 70 460 | 549 905 | |
| 22 093 | 10 096 | 1 336 744 | Sulawesi Tenggara |
| | 500 | 1 314 827 | |
| 484 | 1 188 | 269 057 | Gorontalo |
| | 738 | 255 949 | |
| | | 50 443 | Sulawesi Barat |
| | | 47 925 | |
| | 6 380 | 17 615 | Maluku |
| | 1 200 | 7 067 | |
| | | 149 | Maluku Utara |
| 396 997 | 23 432 | 531 608 | Papua |
| 379 663 | 21 234 | 457 909 | |
| 12 373 | 6 813 | 391 209 | Papua Barat |
| 12 121 | 1 600 | 389 257 | |
| 244 778 683 | 163 944 553 | 83 633 963 | Total |
| 234 573 042 | 151 441 052 | 74 485 493 | |

Tabel 16.b Nilai Pemakaian Bahan Bakar dan Pelumas menurut Provinsi, 2010

| Provinsi <i>Province</i> | Pemakaian - | | | | |
|-----------------------------|--------------------------|------------------------------------|---------------------------------|-------------------------|------------------------------|
| | Bensin <i>Benzene</i> | Minyak Solar <i>Diesel Fuel</i> | Minyak Tanah <i>Kerosene</i> | Batubara <i>Coal</i> | Gas PGN <i>Public PGN</i> |
| (1) | (2) | (3) | (4) | (5) | (6) |
| Aceh | 2 613 496 | 64 897 319 | 62 104 | | 1 859 867 |
| | <i>330 687</i> | <i>49 843 786</i> | <i>9 639</i> | | <i>91 056</i> |
| Sumatera Utara | 30 058 831 | 654 165 932 | 6 999 236 | 146 945 333 | 271 635 374 |
| | <i>24 948 340</i> | <i>584 348 764</i> | <i>4 527 105</i> | <i>134 410 349</i> | <i>268 745 283</i> |
| Sumatera Barat | 11 071 556 | 192 047 032 | 1 961 479 | 535 726 444 | 229 095 |
| | <i>9 901 592</i> | <i>151 092 114</i> | <i>122 566</i> | <i>535 506 799</i> | <i>225 000</i> |
| Riau | 9 226 869 | 1 160 362 615 | 922 194 | 37 466 772 | 302 007 192 |
| | <i>6 777 002</i> | <i>1 115 685 985</i> | <i>533 114</i> | <i>37 464 218</i> | <i>299 443 042</i> |
| Jambi | 85 970 291 | 291 878 119 | 1 873 322 | 16 202 738 | 369 997 |
| | <i>85 826 735</i> | <i>273 662 724</i> | <i>1 636 215</i> | <i>16 068 074</i> | <i>266 679</i> |
| Sumatera Selatan | 15 909 916 | 504 167 402 | 1 928 883 | 8 914 775 | 42 970 833 |
| | <i>13 054 165</i> | <i>468 596 787</i> | <i>1 292 635</i> | <i>8 904 186</i> | <i>42 174 650</i> |
| Bengkulu | 388 450 | 20 770 169 | 7 540 | 254 418 | |
| | <i>11 070</i> | <i>19 038 731</i> | | <i>254 418</i> | |
| Bangka Belitung | 8 039 836 | 613 173 807 | 34 703 972 | 39 199 509 | 367 874 |
| | <i>6 280 162</i> | <i>528 748 823</i> | <i>33 925 152</i> | <i>32 498 916</i> | <i>220 852</i> |
| Lampung | 2 832 890 | 615 243 484 | 10 143 | 82 097 552 | 28 992 |
| | <i>2 322 398</i> | <i>554 787 479</i> | <i>6 632</i> | <i>76 498 169</i> | |
| Kepulauan Riau | 364 035 869 | 727 554 215 | 3 693 360 | 1 673 059 | 157 635 630 |
| | <i>360 342 740</i> | <i>689 016 908</i> | <i>3 029 501</i> | <i>1 640 376</i> | <i>152 679 259</i> |
| DKI Jakarta | 152 786 408 | 927 735 016 | 11 323 580 | 64 041 954 | 238 764 799 |
| | <i>100 042 531</i> | <i>855 779 938</i> | <i>7 961 742</i> | <i>53 438 480</i> | <i>227 226 720</i> |
| Jawa Barat | 910 365 159 | 4 226 051 881 | 139 912 089 | 2 142 270 745 | 1 363 974 878 |
| | <i>673 215 715</i> | <i>3 771 675 129</i> | <i>106 547 548</i> | <i>2 064 678 418</i> | <i>1 324 990 231</i> |
| Jawa Tengah | 71 713 839 | 842 196 695 | 40 322 498 | 488 355 508 | 81 118 359 |
| | <i>51 222 220</i> | <i>759 323 750</i> | <i>25 239 894</i> | <i>462 263 852</i> | <i>80 359 323</i> |
| DI Yogyakarta | 10 648 922 | 41 634 370 | 2 785 594 | 22 634 283 | 171 035 |
| | <i>5 248 535</i> | <i>24 355 769</i> | <i>715 313</i> | <i>22 545 985</i> | <i>74 896</i> |
| Jawa Timur | 364 710 300 | 2 050 113 742 | 172 265 498 | 420 872 406 | 900 174 365 |
| | <i>262 986 657</i> | <i>1 606 557 437</i> | <i>122 118 304</i> | <i>378 864 756</i> | <i>825 855 480</i> |
| Banten | 269 493 012 | 2 598 951 327 | 10 098 320 | 371 315 121 | 1 252 783 990 |
| | <i>232 790 131</i> | <i>2 466 173 998</i> | <i>6 414 302</i> | <i>335 993 526</i> | <i>1 198 555 454</i> |
| Bali | 7 462 313 | 48 394 914 | 759 179 | 9 755 613 | 540 039 |
| | <i>3 984 167</i> | <i>42 459 628</i> | <i>33 914</i> | <i>8 478 953</i> | <i>487 376</i> |
| Nusa Tenggara Barat | 919 033 | 3 620 481 | 980 881 | 73 310 | |
| | <i>17 842</i> | <i>1 339 036</i> | <i>1 210</i> | | |

Catatan : angka yang tercetak miring: industri besar, yang tercetak tebal: total IBS, *: tidak dipublikasikan

Note: number in italic denote large industry, number in bold denote total large and medium industry, *: not publication

Table 16.b Value of Fuel and Lubricants Used by Province, 2010

| <i>Value (000 Rp)</i> | | | | <i>Provinsi</i> |
|-----------------------|----------------------|----------------------|-----------------------|----------------------------|
| LPG | Lainnya | Pelumas | Jumlah | <i>Province</i> |
| <i>LPG</i> | <i>Others</i> | <i>Lubricant Oil</i> | <i>Total</i> | |
| (7) | (8) | (9) | (10) | (1) |
| 677 422 | 301 548 | 7 238 921 | 77 650 677 | Aceh |
| 531 720 | | 5 232 957 | 56 039 845 | |
| 90 158 077 | 187 617 387 | 47 317 238 | 1 434 897 408 | Sumatera Utara |
| 88 426 966 | 171 499 761 | 42 973 350 | 1 319 879 918 | |
| 1 946 644 | 8 522 751 | 10 908 153 | 762 413 154 | Sumatera Barat |
| 1 277 645 | 2 693 903 | 9 848 693 | 710 668 312 | |
| 1 026 453 | 610 261 268 | 48 237 662 | 2 169 511 025 | Riau |
| 797 938 | 606 840 075 | 44 125 215 | 2 111 666 589 | |
| 595 708 | 16 737 248 | 7 680 244 | 421 307 667 | Jambi |
| 585 855 | 12 249 001 | 6 832 624 | 397 127 907 | |
| 1 380 055 | 43 989 861 | 57 094 738 | 676 356 463 | Sumatera Selatan |
| 396 429 | 37 536 154 | 54 608 613 | 626 563 619 | |
| 1 073 064 | 100 080 | 1 212 383 | 23 806 104 | Bengkulu |
| 565 051 | | 1 100 901 | 20 970 171 | |
| 4 401 167 | 141 104 975 | 113 017 007 | 954 008 147 | Bangka Belitung |
| 1 984 154 | 132 448 567 | 106 728 171 | 842 834 797 | |
| 4 181 667 | 123 063 467 | 9 032 149 | 836 490 344 | Lampung |
| 4 033 255 | 119 540 406 | 7 247 458 | 764 435 797 | |
| 177 830 052 | 8 110 254 | 211 758 616 | 1 652 291 055 | Kepulauan Riau |
| 175 502 197 | 4 193 280 | 209 230 907 | 1 595 635 168 | |
| 235 992 391 | 62 702 047 | 212 118 035 | 1 905 464 230 | DKI Jakarta |
| 210 592 075 | 56 896 573 | 197 196 793 | 1 709 134 852 | |
| 255 699 875 | 2 412 327 971 | 625 513 394 | 12 076 115 992 | Jawa Barat |
| 194 852 765 | 2 192 619 737 | 506 468 713 | 10 835 048 256 | |
| 76 879 580 | 474 776 666 | 95 716 500 | 2 171 079 645 | Jawa Tengah |
| 61 575 127 | 432 490 675 | 88 519 973 | 1 960 994 814 | |
| 8 342 755 | 35 335 373 | 7 188 075 | 128 740 407 | DI Yogyakarta |
| 6 684 585 | 33 987 341 | 4 162 329 | 97 774 753 | |
| 111 000 813 | 914 525 392 | 384 906 798 | 5 318 569 314 | Jawa Timur |
| 84 475 402 | 835 482 642 | 336 898 101 | 4 453 238 779 | |
| 579 079 884 | 356 617 641 | 265 939 305 | 5 704 278 600 | Banten |
| 545 081 907 | 309 681 516 | 253 875 277 | 5 348 566 111 | |
| 3 225 742 | 1 503 027 | 1 661 906 | 73 302 733 | Bali |
| 1 606 262 | 17 828 | 947 754 | 58 015 882 | |
| 203 945 | 275 257 | 271 526 | 6 344 433 | Nusa Tenggara Barat |
| 86 240 | 1 410 | 50 440 | 1 496 178 | |

Tabel 16.b Nilai Pemakaian Bahan Bakar dan Pelumas menurut Provinsi, 2010

| Provinsi <i>Province</i> | Pemakaian - | | | | |
|-----------------------------|--|--|--|--|--|
| | Bensin <i>Benzene</i> | Minyak Solar <i>Diesel Fuel</i> | Minyak Tanah <i>Kerosene</i> | Batubara <i>Coal</i> | Gas PGN <i>Public PGN</i> |
| (1) | (2) | (3) | (4) | (5) | (6) |
| Nusa Tenggara Timur | 716 239 <i>445 243</i> | 9 619 695 <i>9 074 350</i> | 54 921 | | |
| Kalimantan Barat | 13 747 064 <i>11 773 765</i> | 191 757 584 <i>164 767 091</i> | 858 624 <i>444 384</i> | 8 182 065 <i>7 668 523</i> | 201 381 |
| Kalimantan Tengah | 8 967 729 <i>8 840 546</i> | 230 604 657 <i>229 820 608</i> | 170 333 <i>125 666</i> | 1 358 419 <i>1 358 419</i> | 449 699 <i>449 699</i> |
| Kalimantan Selatan | 4 820 598 <i>4 476 736</i> | 235 255 191 <i>219 957 058</i> | 682 376 <i>408 748</i> | 99 654 544 <i>99 654 544</i> | |
| Kalimantan Timur | 25 935 487 <i>22 947 467</i> | 326 637 331 <i>313 315 616</i> | 1 820 055 <i>1 087 909</i> | 908 581 <i>908 581</i> | 392 566 <i>253 960</i> |
| Sulawesi Utara | 8 514 707 <i>481 726</i> | 197 355 693 <i>157 036 443</i> | 2 222 068 <i>1 064 584</i> | 5 734 275 <i>5 733 335</i> | 110 397 |
| Sulawesi Tengah | 6 930 336 <i>5 817 851</i> | 28 420 367 <i>16 655 125</i> | 2 146 385 <i>464 342</i> | 457 144 <i>60 019</i> | 823 459 <i>76 756</i> |
| Sulawesi Selatan | 11 866 378 <i>5 635 246</i> | 122 723 148 <i>103 297 548</i> | 1 662 851 <i>794 086</i> | 36 854 414 <i>35 961 655</i> | 1 165 926 <i>1 160 066</i> |
| Sulawesi Tenggara | 1 931 584 <i>1 388 364</i> | 6 553 886 <i>2 152 459</i> | 299 169 | 63 600 | 220 938 |
| Gorontalo | 751 276 <i>362 435</i> | 53 501 249 <i>52 405 571</i> | 411 747 <i>339 732</i> | 477 282 <i>477 282</i> | 21 312 |
| Sulawesi Barat | 377 563 <i>231 397</i> | 16 874 883 <i>15 025 253</i> | 19 968 | 4 848 | |
| Maluku | 695 692 <i>449 325</i> | 27 461 832 <i>23 669 320</i> | 46 410 <i>8 400</i> | | |
| Maluku Utara | 22 965 | 4 875 | 33 275 | | |
| Papua | 2 530 080 <i>1 970 136</i> | 114 423 788 <i>98 565 866</i> | 410 841 <i>220 316</i> | 509 984 <i>509 984</i> | 12 319 207 <i>11 539 207</i> |
| Papua Barat | 2 594 173 <i>2 363 931</i> | 131 222 442 <i>130 147 117</i> | 454 476 <i>291 458</i> | 37 487 <i>37 182</i> | 279 645 <i>272 712</i> |
| Total | 2 408 648 861 <i>1 906 486 857</i> | 17 275 375 141 <i>15 498 376 211</i> | 441 903 371 <i>319 364 411</i> | 4 542 042 183 <i>4 321 878 999</i> | 4 630 616 849 <i>4 435 147 701</i> |

Catatan : angka yang tercetak miring: industri besar, yang tercetak tebal: total IBS, *: tidak dipublikasikan

Note: number in italic denote large industry, number in bold denote total large and medium industry, *: not publication

Table 16.b Value of Fuel and Lubricants Used by Province, 2010

| Value (000 Rp) | | | | Provinsi Province |
|----------------------|--------------------------|---------------------------------|-------------------------|----------------------------|
| LPG LPG (7) | Lainnya Others (8) | Pelumas Lubricant Oil (9) | Jumlah Total (10) | (1) |
| | 68 874 | 393 142 | 10 852 871 | Nusa Tenggara Timur |
| | 64 464 | 332 876 | 9 916 933 | |
| 144 342 | 5 540 058 | 10 988 021 | 231 419 139 | Kalimantan Barat |
| 107 721 | 1 129 312 | 6 762 479 | 192 653 275 | |
| 72 343 | 4 290 938 | 12 870 209 | 258 784 327 | Kalimantan Tengah |
| 71 788 | 3 996 409 | 12 550 124 | 257 213 259 | |
| 381 319 | 107 702 | 7 180 743 | 348 082 473 | Kalimantan Selatan |
| 48 782 | | 6 391 115 | 330 936 983 | |
| 611 877 | 19 542 836 | 55 427 644 | 431 276 377 | Kalimantan Timur |
| 261 174 | 19 074 333 | 53 958 234 | 411 807 274 | |
| 830 528 | 2 479 089 | 4 542 920 | 221 789 677 | Sulawesi Utara |
| 128 391 | 1 252 702 | 2 635 104 | 168 332 285 | |
| 450 037 | 213 332 | 1 654 950 | 41 096 010 | Sulawesi Tengah |
| 22 799 | 36 275 | 424 354 | 23 557 521 | |
| 2 809 187 | 23 110 288 | 15 319 940 | 215 512 132 | Sulawesi Selatan |
| 1 936 043 | 20 550 804 | 13 457 891 | 182 793 339 | |
| 89 242 | 790 950 389 | 5 886 821 | 805 995 629 | Sulawesi Tenggara |
| 4 386 | 790 785 674 | 5 311 217 | 799 642 100 | |
| 28 841 | 38 641 441 | 10 823 588 | 104 656 736 | Gorontalo |
| 24 161 | 38 619 301 | 10 492 048 | 102 720 530 | |
| | 47 381 | 2 606 315 | 19 930 958 | Sulawesi Barat |
| | | 2 517 986 | 17 774 636 | |
| 246 728 | 170 250 | 610 490 | 29 231 402 | Maluku |
| 15 000 | | 335 268 | 24 477 313 | |
| | | 2 244 | 63 359 | Maluku Utara |
| 237 231 | 8 098 | 8 885 143 | 139 324 372 | Papua |
| 179 172 | 8 098 | 7 540 135 | 120 532 914 | |
| 117 470 | 1 158 183 | 8 566 344 | 144 430 220 | Papua Barat |
| 30 400 | 1 158 183 | 8 528 663 | 142 829 646 | |
| 1 559 714 439 | 6 284 201 072 | 2 252 571 164 | 39 395 073 080 | Total |
| 1 381 885 390 | 5 824 854 424 | 2 007 285 763 | 35 695 279 756 | |

Tabel 17 Biaya Input menurut Provinsi, 2010

| Provinsi <i>Province</i> | Biaya Input - | | |
|-----------------------------|---|---|--|
| | Bahan Baku dan Penolong <i>Raw Material</i> | Bahan Bakar, Tenaga Listrik dan Gas <i>Fuel, Electricity, and Gas</i> | Sewa Gedung, Mesin dan Alat-alat <i>Rent of Building, Machines and The Equipme</i> |
| (1) | (2) | (3) | (4) |
| Aceh | 2 711 729 134 <i>2 426 345 691</i> | 96 528 059 <i>72 256 188</i> | 32 233 329 <i>1 352 716</i> |
| Sumatera Utara | 72 098 600 253 <i>66 463 028 457</i> | 2 173 067 039 <i>1 945 900 184</i> | 269 090 048 <i>251 593 289</i> |
| Sumatera Barat | 9 054 277 864 <i>7 099 269 988</i> | 1 196 455 631 <i>1 139 929 289</i> | 42 305 520 <i>41 721 995</i> |
| Riau | 58 748 919 107 <i>53 185 457 496</i> | 2 680 434 269 <i>2 611 869 324</i> | 72 376 182 <i>70 984 685</i> |
| Jambi | 19 821 152 150 <i>18 977 203 547</i> | 470 533 495 <i>443 234 830</i> | 29 910 628 <i>28 453 021</i> |
| Sumatera Selatan | 30 187 824 961 <i>29 249 695 737</i> | 959 450 277 <i>892 771 311</i> | 63 851 578 <i>56 604 364</i> |
| Bengkulu | 2 032 792 440 <i>1 985 136 625</i> | 29 039 736 <i>24 985 903</i> | 2 741 200 <i>2 611 200</i> |
| Bangka Belitung | 17 051 417 836 <i>15 257 055 071</i> | 1 315 511 108 <i>1 175 246 108</i> | 27 444 445 <i>23 055 735</i> |
| Lampung | 9 077 037 565 <i>7 320 739 160</i> | 844 718 008 <i>768 570 260</i> | 41 763 728 <i>39 594 810</i> |
| Kepulauan Riau | 20 218 580 638 <i>17 573 963 594</i> | 3 474 850 971 <i>3 329 913 354</i> | 871 114 091 <i>729 811 620</i> |
| DKI Jakarta | 72 552 130 146 <i>69 214 761 954</i> | 4 346 752 603 <i>3 850 026 614</i> | 492 069 737 <i>429 852 193</i> |
| Jawa Barat | 258 560 111 573 <i>236 073 474 766</i> | 29 718 808 732 <i>26 757 329 048</i> | 2 550 527 933 <i>2 077 636 120</i> |
| Jawa Tengah | 82 998 580 003 <i>76 882 013 575</i> | 5 659 025 002 <i>5 295 278 448</i> | 437 216 683 <i>418 317 800</i> |
| DI Yogyakarta | 2 813 860 378 <i>2 449 141 295</i> | 286 772 252 <i>231 968 781</i> | 36 938 353 <i>31 258 972</i> |
| Jawa Timur | 242 800 846 140 <i>219 898 320 456</i> | 11 129 483 483 <i>9 158 590 002</i> | 1 368 638 252 <i>1 285 987 696</i> |
| Banten | 193 429 018 556 <i>113 195 111 283</i> | 10 604 262 772 <i>9 817 386 557</i> | 737 163 444 <i>687 055 867</i> |
| Bali | 1 134 758 606 <i>852 976 894</i> | 110 616 374 <i>85 031 994</i> | 14 638 515 <i>5 080 565</i> |
| Nusa Tenggara Barat | 185 896 921 <i>16 563 095</i> | 8 705 223 <i>2 564 527</i> | 720 827 <i>143 327</i> |

Catatan : angka yang tercetak miring: industri besar, yang tercetak tebal: total IBS, *: tidak dipublikasikan

Note: number in italic denote large industry, number in bold denote total large and medium industry, *: not publication

Table 17 Input Cost by Province, 2010

Nilai - Value (000 Rp)

| <i>Input Cost</i> | | | | |
|--|---|---|---|------------------------------|
| Jasa yang Diberikan Pihak Lain <i>Industrial Service</i> | Biaya representasi dan royalti <i>Representation cost and royalty</i> | Pengeluaran Lainnya <i>Others</i> | Jumlah Total | Provinsi Province |
| (5) | (6) | (7) | (8) | (1) |
| 1 619 564 844 773 | 517 947 | 20 021 668 12 490 182 | 2 862 649 701 2 513 289 550 | Aceh |
| 51 982 416 41 057 693 | 67 344 173 51 227 473 | 1 312 200 707 1 171 564 211 | 75 972 284 636 69 924 371 307 | Sumatera Utara |
| 35 937 981 35 809 621 | 34 745 665 34 537 269 | 286 261 611 258 636 919 | 10 649 984 272 8 609 905 081 | Sumatera Barat |
| 74 007 400 71 442 883 | 26 943 394 26 919 394 | 2 748 120 989 2 674 394 598 | 64 350 801 341 58 641 068 380 | Riau |
| 10 026 127 7 398 065 | 493 357 426 157 | 81 685 078 55 601 345 | 20 413 800 835 19 512 316 965 | Jambi |
| 23 835 493 23 373 404 | 440 153 40 981 | 892 714 430 354 477 207 | 32 128 116 892 30 576 963 004 | Sumatera Selatan |
| 6 019 904 6 019 904 | 1 574 358 1 574 358 | 8 318 722 5 361 611 | 2 080 486 360 2 025 689 601 | Bengkulu |
| 32 751 718 14 458 181 | 230 822 179 312 | 565 790 235 523 920 159 | 18 993 146 164 16 993 914 566 | Bangka Belitung |
| 12 128 259 10 306 626 | 166 501 879 127 072 535 | 767 322 903 725 964 577 | 10 909 472 342 8 992 247 968 | Lampung |
| 502 632 562 487 106 140 | 66 940 843 66 637 813 | 3 005 866 750 2 829 368 907 | 28 139 985 855 25 016 801 428 | Kepulauan Riau |
| 639 036 032 613 865 506 | 117 900 489 112 227 320 | 4 432 483 593 4 220 507 467 | 82 580 372 600 78 441 241 054 | DKI Jakarta |
| 1 739 863 411 1 581 109 255 | 1 034 570 373 1 017 905 689 | 21 448 922 786 18 588 767 371 | 315 052 804 808 286 096 222 249 | Jawa Barat |
| 291 028 590 237 631 427 | 40 833 997 35 449 528 | 4 137 814 505 3 871 980 256 | 93 564 498 780 86 740 671 034 | Jawa Tengah |
| 39 415 327 36 239 350 | 9 787 266 8 294 515 | 543 122 612 512 880 770 | 3 729 896 188 3 269 783 683 | DI Yogyakarta |
| 763 121 457 476 919 530 | 96 689 822 70 743 639 | 13 336 042 072 12 150 751 203 | 269 494 821 226 243 041 312 526 | Jawa Timur |
| 418 952 807 387 718 568 | 141 092 205 132 964 757 | 7 259 728 724 6 704 258 302 | 212 590 218 508 130 924 495 334 | Banten |
| 6 201 128 1 928 731 | 620 135 500 699 | 154 356 114 123 093 682 | 1 421 190 872 1 068 612 565 | Bali |
| 4 341 622 4 287 307 | 278 199 42 699 | 24 260 952 22 492 038 | 224 203 744 46 092 993 | Nusa Tenggara Barat |

Tabel 17 Biaya Input menurut Provinsi, 2010

| Provinsi <i>Province</i> | Biaya Input - | | |
|-----------------------------|--|---|--|
| | Bahan Baku dan Penolong <i>Raw Material</i> | Bahan Bakar, Tenaga Listrik dan Gas <i>Fuel, Electricity, and Gas</i> | Sewa Gedung, Mesin dan Alat-alat <i>Rent of Building, Machines and The Equipme</i> |
| (1) | (2) | (3) | (4) |
| Nusa Tenggara Timur | 72 275 651 <i>37 589 322</i> | 13 980 392 <i>11 537 555</i> | 220 196 |
| Kalimantan Barat | 9 141 522 321 <i>8 107 315 402</i> | 247 275 981 <i>202 218 776</i> | 2 431 488 <i>1 293 790</i> |
| Kalimantan Tengah | 11 427 590 293 <i>11 390 056 915</i> | 263 661 153 <i>261 926 968</i> | 29 924 792 <i>29 875 758</i> |
| Kalimantan Selatan | 14 287 044 105 <i>13 769 298 152</i> | 401 074 805 <i>365 268 943</i> | 6 606 364 <i>3 975 278</i> |
| Kalimantan Timur | 12 226 907 970 <i>11 544 410 674</i> | 571 322 629 <i>538 993 698</i> | 152 302 627 <i>147 895 608</i> |
| Sulawesi Utara | 2 951 306 485 <i>2 493 726 701</i> | 288 570 526 <i>206 806 461</i> | 5 007 766 <i>1 145 062</i> |
| Sulawesi Tengah | 747 279 887 <i>608 584 137</i> | 54 288 671 <i>31 907 134</i> | 1 593 813 <i>292 305</i> |
| Sulawesi Selatan | 9 511 242 143 <i>4 766 210 312</i> | 582 730 690 <i>526 010 529</i> | 60 165 926 <i>56 377 491</i> |
| Sulawesi Tenggara | 397 835 121 <i>335 987 277</i> | 811 406 433 <i>803 179 728</i> | 86 892 625 <i>85 960 975</i> |
| Gorontalo | 751 603 985 <i>739 951 719</i> | 116 242 581 <i>113 882 179</i> | 341 168 <i>261 168</i> |
| Sulawesi Barat | 1 146 983 415 <i>923 021 659</i> | 20 003 073 <i>17 774 636</i> | 58 756 |
| Maluku | 232 230 049 <i>183 971 374</i> | 30 879 796 <i>24 824 377</i> | 166 000 |
| Maluku Utara | 2 016 222 | 110 471 | 70 000 |
| Papua | 353 726 617 <i>288 647 352</i> | 144 270 589 <i>123 825 037</i> | 1 131 292 <i>1 110 023</i> |
| Papua Barat | 1 454 489 901 <i>1 430 535 855</i> | 154 274 657 <i>151 820 870</i> | 34 152 755 <i>34 119 786</i> |
| Total | 1 160 181 588 436 <i>994 739 565 535</i> | 78 805 107 481 <i>70 982 829 613</i> | 7 471 810 061 <i>6 543 423 219</i> |

Catatan : angka yang tercetak miring: industri besar, yang tercetak tebal: total IBS, *: tidak dipublikasikan

Note: number in italic denote large industry, number in bold denote total large and medium industry, *: not publication

Table 17 Input Cost by Province, 2010

Nilai - Value (000 Rp)

| <i>Input Cost</i> | | | | |
|--|---|---|--------------------------|------------------------------|
| Jasa yang Diberikan Pihak Lain <i>Industrial Service</i> | Biaya representasi dan royalti <i>Representation cost and royalty</i> | Pengeluaran Lainnya <i>Others</i> | Jumlah Total | Provinsi Province |
| (5) | (6) | (7) | (8) | (1) |
| 170 989 | 140 000 | 19 665 292 | 106 452 520 | Nusa Tenggara Timur |
| | | <i>18 537 998</i> | <i>67 664 875</i> | |
| 27 203 244 | 1 176 889 | 314 606 029 | 9 734 215 952 | Kalimantan Barat |
| <i>26 911 608</i> | <i>1 133 954</i> | <i>57 065 046</i> | <i>8 395 938 576</i> | |
| 15 825 087 | 653 635 | 946 631 884 | 12 684 286 844 | Kalimantan Tengah |
| <i>15 796 709</i> | <i>559 347</i> | <i>943 948 517</i> | <i>12 642 164 214</i> | |
| 34 255 047 | 9 221 203 | 570 551 890 | 15 308 753 414 | Kalimantan Selatan |
| <i>22 634 549</i> | <i>128 149</i> | <i>549 259 830</i> | <i>14 710 564 901</i> | |
| 2 961 563 | 211 134 | 101 776 055 | 13 055 481 978 | Kalimantan Timur |
| <i>1 526 986</i> | <i>206 134</i> | <i>59 056 145</i> | <i>12 292 089 245</i> | |
| 3 828 525 | 1 351 999 | 116 821 625 | 3 366 886 926 | Sulawesi Utara |
| <i>2 687 396</i> | <i>1 351 999</i> | <i>54 180 436</i> | <i>2 759 898 055</i> | |
| 1 123 523 | 555 549 | 20 905 620 | 825 747 063 | Sulawesi Tengah |
| <i>605 804</i> | <i>228 922</i> | <i>3 433 096</i> | <i>645 051 398</i> | |
| 12 240 026 | 2 595 178 | 885 871 770 | 11 054 845 733 | Sulawesi Selatan |
| <i>9 896 270</i> | <i>544 183</i> | <i>838 015 123</i> | <i>6 197 053 908</i> | |
| 234 470 | 36 696 816 | 43 803 583 | 1 376 869 048 | Sulawesi Tenggara |
| <i>110 450</i> | <i>36 656 074</i> | <i>41 423 141</i> | <i>1 303 317 645</i> | |
| 59 114 | | 13 190 115 | 881 436 963 | Gorontalo |
| <i>59 114</i> | | <i>13 168 713</i> | <i>867 322 893</i> | |
| 6 620 060 | 1 833 | 10 820 035 | 1 184 487 172 | Sulawesi Barat |
| <i>6 619 142</i> | | <i>10 758 506</i> | <i>958 173 943</i> | |
| 57 750 | | 6 311 660 | 269 645 255 | Maluku |
| <i>20 000</i> | | <i>3 535 769</i> | <i>212 351 520</i> | |
| | | 94 520 | 2 291 213 | Maluku Utara |
| 7 970 262 | 978 626 | 15 503 780 | 523 581 166 | Papua |
| <i>577 005</i> | <i>378 626</i> | <i>5 346 991</i> | <i>419 885 034</i> | |
| 16 198 811 | 5 666 397 | 44 031 443 | 1 708 813 964 | Papua Barat |
| <i>16 135 055</i> | <i>5 636 407</i> | <i>40 262 144</i> | <i>1 678 510 117</i> | |
| 4 781 650 269 | 1 866 754 336 | 64 135 619 752 | 1 317 242 530 335 | Total |
| <i>4 141 097 052</i> | <i>1 733 567 933</i> | <i>57 444 502 260</i> | <i>1 135 584 985 612</i> | |

Tabel 18 Nilai Output menurut Provinsi, 2010

| Provinsi <i>Province</i> | Nilai Output - <i>Value of</i> | | |
|-----------------------------|--|---|--|
| | Barang yang Dihasilkan <i>Value of Goods Produced</i> | Tenaga Listrik yang Dijual <i>Value of Electricity Sold</i> | Jasa Industri yang Diterima dari Pihak Lain <i>Value of Industrial Service</i> |
| (1) | (2) | (3) | (4) |
| Aceh | 6 288 336 259 <i>5 758 696 472</i> | | 91 536 431 <i>16 143 378</i> |
| Sumatera Utara | 105 911 398 408 <i>97 727 359 581</i> | 53 483 | 1 367 970 531 <i>1 045 171 674</i> |
| Sumatera Barat | 12 630 216 813 <i>10 063 987 582</i> | 350 003 <i>350 003</i> | 334 440 631 <i>318 403 364</i> |
| Riau | 96 909 114 617 <i>89 657 628 175</i> | 17 925 468 <i>17 797 575</i> | 1 575 661 500 <i>1 489 159 577</i> |
| Jambi | 27 060 952 658 <i>25 788 803 371</i> | 1 000 | 909 228 146 <i>864 698 337</i> |
| Sumatera Selatan | 45 838 990 920 <i>43 164 618 664</i> | 1 530 | 3 567 307 063 <i>3 511 674 950</i> |
| Bengkulu | 2 634 928 456 <i>2 505 704 714</i> | | 31 167 262 <i>16 837 670</i> |
| Bangka Belitung | 29 703 793 621 <i>26 970 137 422</i> | 29 749 750 <i>29 749 750</i> | 534 567 135 <i>490 229 637</i> |
| Lampung | 25 519 679 564 <i>20 253 652 836</i> | 2 076 286 <i>2 076 286</i> | 395 131 047 <i>390 623 968</i> |
| Kepulauan Riau | 35 293 765 825 <i>31 507 343 468</i> | 27 882 379 <i>25 810 127</i> | 22 120 566 428 <i>21 218 298 027</i> |
| DKI Jakarta | 199 950 301 923 <i>193 821 963 843</i> | 7 651 <i>4 441</i> | 8 374 584 183 <i>7 323 574 848</i> |
| Jawa Barat | 509 055 772 744 <i>468 838 302 704</i> | 341 457 <i>127 377</i> | 44 697 280 232 <i>39 439 879 636</i> |
| Jawa Tengah | 142 522 495 284 <i>132 950 503 976</i> | 14 450 <i>9 365</i> | 4 926 328 183 <i>4 216 529 026</i> |
| DI Yogyakarta | 5 475 414 840 <i>4 747 738 317</i> | | 763 356 304 <i>695 926 588</i> |
| Jawa Timur | 391 811 634 794 <i>355 139 605 337</i> | 4 135 869 <i>4 125 804</i> | 10 945 701 109 <i>8 853 380 153</i> |
| Banten | 294 722 714 665 <i>188 791 305 935</i> | 2 492 230 <i>2 433 746</i> | 5 488 051 789 <i>4 454 066 571</i> |
| Bali | 2 219 775 930 <i>1 573 137 782</i> | | 217 641 002 <i>157 117 071</i> |

Catatan : angka yang tercetak miring: industri besar, yang tercetak tebal: total IBS, *: tidak dipublikasikan
 Note: number in italic denote large industry, number in bold denote total large and medium industry, *: not publication

Table 18 Value of Gross Output by Province, 2010

Nilai - Value (000 Rp)

| <i>Gross Output</i> | | | |
|---|--|------------------------|-------------------------|
| Selisih Nilai Stok | Penerimaan Lain dari | Jumlah | Provinsi |
| Barang Setengah Jadi | Jasa Non Industri | Total | Province |
| <i>Increasing Stock of Intermediate Product</i> | <i>Receipt from Non Industrial Service</i> | | |
| (5) | (6) | (7) | (1) |
| 15 650 689 | 110 378 708 | 6 505 902 087 | Aceh |
| 14 725 400 | 108 155 489 | 5 897 720 739 | |
| 389 790 719 | 772 675 493 | 108 441 888 634 | Sumatera Utara |
| - 26 802 067 | 742 080 956 | 99 487 810 144 | |
| 75 834 429 | 86 664 598 | 13 127 506 474 | Sumatera Barat |
| 65 128 327 | 72 890 314 | 10 520 759 590 | |
| 299 820 294 | 313 425 202 | 99 115 947 081 | Riau |
| 293 864 652 | 280 579 981 | 91 739 029 960 | |
| 269 806 307 | 45 651 468 | 28 285 639 579 | Jambi |
| 265 295 169 | 36 812 926 | 26 955 609 803 | |
| 265 516 778 | 1 412 660 654 | 51 084 476 945 | Sumatera Selatan |
| 261 552 526 | 1 391 896 058 | 48 329 742 198 | |
| 44 433 734 | 6 733 121 | 2 717 262 573 | Bengkulu |
| 44 358 481 | 2 379 447 | 2 569 280 312 | |
| 14 303 332 | 179 828 807 | 30 462 242 645 | Bangka Belitung |
| - 1 581 141 | 174 585 107 | 27 663 120 775 | |
| - 23 314 752 | 1 043 923 914 | 26 937 496 059 | Lampung |
| - 21 456 992 | 1 026 683 101 | 21 651 579 199 | |
| 58 562 305 | 3 637 728 743 | 61 138 505 680 | Kepulauan Riau |
| 94 130 890 | 3 539 347 014 | 56 384 929 526 | |
| 789 200 618 | 659 291 878 | 209 773 386 253 | DKI Jakarta |
| 762 273 190 | 497 636 636 | 202 405 452 958 | |
| 3 839 597 619 | 5 368 816 087 | 562 961 808 139 | Jawa Barat |
| 3 478 202 273 | 4 897 341 031 | 516 653 853 021 | |
| 1 225 072 233 | 2 354 082 782 | 151 027 992 932 | Jawa Tengah |
| 1 164 004 137 | 2 197 875 642 | 140 528 922 146 | |
| 55 230 648 | 71 587 371 | 6 365 589 163 | DI Yogyakarta |
| 43 786 930 | 58 956 520 | 5 546 408 355 | |
| 6 537 507 681 | 5 937 516 956 | 415 236 496 409 | Jawa Timur |
| 5 514 616 235 | 4 720 622 559 | 374 232 350 088 | |
| 4 555 677 524 | 1 633 850 324 | 306 402 786 532 | Banten |
| 4 497 249 876 | 1 325 743 237 | 199 070 799 365 | |
| 36 444 346 | 133 170 212 | 2 607 031 490 | Bali |
| 22 448 816 | 116 567 022 | 1 869 270 691 | |

Tabel 18 Nilai Output menurut Provinsi, 2010

| Provinsi <i>Province</i> | Nilai Output - <i>Value of</i> | | |
|-----------------------------|--|---|--|
| | Barang yang Dihasilkan <i>Value of Goods Produced</i> | Tenaga Listrik yang Dijual <i>Value of Electricity Sold</i> | Jasa Industri yang Diterima dari Pihak Lain <i>Value of Industrial Service</i> |
| (1) | (2) | (3) | (4) |
| Nusa Tenggara Barat | 306 089 085 <i>64 751 888</i> | | 4 221 729 |
| Nusa Tenggara Timur | 172 181 694 <i>83 678 471</i> | | 8 946 876 <i>5 938 360</i> |
| Kalimantan Barat | 13 934 367 709 <i>12 091 900 355</i> | 32 | 58 512 590 <i>13 546 187</i> |
| Kalimantan Tengah | 20 803 733 164 <i>20 706 107 525</i> | | 90 950 413 <i>85 763 243</i> |
| Kalimantan Selatan | 23 258 976 654 <i>22 343 933 261</i> | | 434 485 195 <i>388 572 276</i> |
| Kalimantan Timur | 27 382 370 072 <i>26 280 856 488</i> | 290 483 <i>290 483</i> | 138 356 335 <i>54 708 340</i> |
| Sulawesi Utara | 7 064 725 406 <i>6 205 740 863</i> | 1 526 | 130 947 253 <i>3 044 766</i> |
| Sulawesi Tengah | 1 865 563 965 <i>1 514 538 305</i> | 16 408 | 17 322 569 <i>10 700 715</i> |
| Sulawesi Selatan | 16 145 884 693 <i>10 377 747 403</i> | | 194 967 144 <i>177 451 365</i> |
| Sulawesi Tenggara | 2 645 198 472 <i>2 509 846 227</i> | | 8 693 744 <i>2 384 644</i> |
| Gorontalo | 1 654 844 945 <i>1 618 223 331</i> | | 39 313 387 <i>39 235 987</i> |
| Sulawesi Barat | 1 955 410 584 <i>1 694 666 786</i> | | 776 |
| Maluku | 337 432 797 <i>239 278 664</i> | | 36 510 211 <i>22 930 528</i> |
| Maluku Utara | 7 751 725 | | |
| Papua | 761 696 823 <i>601 652 067</i> | 1 357 <i>1 357</i> | 72 945 040 <i>53 844 638</i> |
| Papua Barat | 2 474 308 796 <i>2 397 657 340</i> | 5 291 <i>5 291</i> | 94 943 017 <i>84 274 076</i> |
| Total | 2 054 319 823 905 <i>1 807 991 069 153</i> | 85 346 653 <i>82 781 605</i> | 107 671 635 255 <i>95 444 109 600</i> |

Catatan : angka yang tercetak miring: industri besar, yang tercetak tebal: total IBS, *: tidak dipublikasikan
 Note: number in italic denote large industry, number in bold denote total large and medium industry, *: not publication

Table 18 Value of Gross Output by Province, 2010

Nilai - Value (000 Rp)

| <i>Gross Output</i> | | | |
|---|---|---|------------------------------------|
| Selisih Nilai Stok Barang Setengah Jadi <i>Increasing Stock of</i> <i>Intermediate Product</i> | Penerimaan Lain dari Jasa Non Industri <i>Receipt from Non</i> <i>Industrial Service</i> | Jumlah <i>Total</i> | Provinsi <i>Province</i> |
| (5) | (6) | (7) | (1) |
| 817 159 516 624 | 3 130 233 62 920 | 314 258 206 65 331 432 | Nusa Tenggara Barat |
| 68 214 | 1 950 601 405 202 | 183 147 385 90 022 033 | Nusa Tenggara Timur |
| 143 343 663 135 248 340 | 28 356 375 23 273 753 | 14 164 580 369 12 263 968 635 | Kalimantan Barat |
| 47 336 871 44 008 762 | 60 638 327 59 751 542 | 21 002 658 775 20 895 631 072 | Kalimantan Tengah |
| 624 103 077 623 892 787 | 130 228 002 114 439 216 | 24 447 792 928 23 470 837 540 | Kalimantan Selatan |
| 17 350 030 10 439 875 | 359 240 985 287 834 223 | 27 897 607 905 26 634 129 409 | Kalimantan Timur |
| 56 516 534 34 090 384 | 62 504 617 23 178 929 | 7 314 695 336 6 266 054 942 | Sulawesi Utara |
| 8 988 887 4 232 616 | 569 892 254 553 702 820 | 2 461 784 083 2 083 174 456 | Sulawesi Tengah |
| 373 629 956 369 050 078 | 231 576 384 190 352 190 | 16 946 058 177 11 114 601 036 | Sulawesi Selatan |
| - 7 546 331 - 10 000 571 | 10 908 031 8 960 366 | 2 657 253 916 2 511 190 666 | Sulawesi Tenggara |
| 686 953 2 750 | 990 925 | 1 695 836 210 1 657 462 068 | Gorontalo |
| 3 767 380 2 618 | 252 556 | 1 959 431 296 1 694 669 404 | Sulawesi Barat |
| 1 144 797 | 9 251 375 6 140 142 | 384 339 180 268 349 334 | Maluku |
| - 61 000 | | 7 690 725 | Maluku Utara |
| 49 086 766 49 034 589 | 32 511 610 19 175 186 | 916 241 596 723 707 837 | Papua |
| 58 568 030 59 074 395 | 1 157 102 934 1 152 718 727 | 3 784 928 068 3 693 729 829 | Papua Barat |
| 19 826 935 490 17 791 389 949 | 26 426 521 527 23 630 148 256 | 2 208 330 262 830 1 944 939 498 563 | Total |

Tabel 19
Table

Nilai Tambah menurut Provinsi, 2010
Value Added by Province, 2010

Nilai - Value (000 Rp)

| Provinsi Province | Nilai Output Value of Gross Output | Biaya Input Input Cost | Nilai Tambah (harga pasar) Value Added (at market price) | Pajak Tak Langsung Indirect Tax | Nilai Tambah biaya faktor produksi Value Added (at factor cost) |
|----------------------|---|---|---|---|--|
| (1) | (2) | (3) | (4) | (5) | (6) |
| Aceh | 6 505 902 087 5 897 720 739 | 2 862 649 701 2 513 289 550 | 3 643 252 386 3 384 431 189 | 40 310 722 40 173 074 | 3 602 941 664 3 344 258 115 |
| Sumatera Utara | 108 441 888 634 99 487 810 144 | 75 972 284 636 69 924 371 307 | 32 469 603 997 29 563 438 836 | 536 803 708 485 687 330 | 31 932 800 289 29 077 751 506 |
| Sumatera Barat | 13 127 506 474 10 520 759 590 | 10 649 984 272 8 609 905 081 | 2 477 522 202 1 910 854 509 | 90 420 379 82 394 376 | 2 387 101 823 1 828 460 133 |
| Riau | 99 115 947 081 91 739 029 960 | 64 350 801 341 58 641 068 380 | 34 765 145 740 33 097 961 580 | 359 044 621 319 438 831 | 34 406 101 119 32 778 522 749 |
| Jambi | 28 285 639 579 26 955 609 803 | 20 413 800 835 19 512 316 965 | 7 871 838 744 7 443 292 838 | 87 214 227 83 816 127 | 7 784 624 517 7 359 476 711 |
| Sumatera Selatan | 51 084 476 945 48 329 742 198 | 32 128 116 892 30 576 963 004 | 18 956 360 053 17 752 779 194 | 125 933 730 120 835 782 | 18 830 426 323 17 631 943 412 |
| Bengkulu | 2 717 262 573 2 569 280 312 | 2 080 486 360 2 025 689 601 | 636 776 213 543 590 711 | 3 709 801 3 498 758 | 633 066 412 540 091 953 |
| Bangka Belitung | 30 462 242 645 27 663 120 775 | 18 993 146 164 16 993 914 566 | 11 469 096 481 10 669 206 209 | 71 596 468 56 009 549 | 11 397 500 013 10 613 196 660 |
| Lampung | 26 937 496 059 21 651 579 199 | 10 909 472 342 8 992 247 968 | 16 028 023 717 12 659 331 231 | 139 996 401 136 130 369 | 15 888 027 316 12 523 200 862 |
| Kepulauan Riau | 61 138 505 680 56 384 929 526 | 28 139 985 855 25 016 801 428 | 32 998 519 825 31 368 128 098 | 192 843 191 180 348 251 | 32 805 676 634 31 187 779 847 |
| DKI Jakarta | 209 773 386 253 202 405 452 958 | 82 580 372 600 78 441 241 054 | 127 193 013 653 123 964 211 904 | 1 099 693 792 1 048 762 742 | 126 093 319 861 122 915 449 162 |
| Jawa Barat | 562 961 808 139 516 653 853 021 | 315 052 804 808 286 096 222 249 | 247 909 003 331 230 557 630 772 | 5 816 501 418 5 414 694 377 | 242 092 501 913 225 142 936 395 |
| Jawa Tengah | 151 027 992 932 140 528 922 146 | 93 564 498 780 86 740 671 034 | 57 463 494 152 53 788 251 112 | 1 495 636 417 1 435 997 897 | 55 967 857 735 52 352 253 215 |
| DI Yogyakarta | 6 365 589 163 5 546 408 355 | 3 729 896 188 3 269 783 683 | 2 635 692 975 2 276 624 672 | 288 347 191 283 700 907 | 2 347 345 784 1 992 923 765 |
| Jawa Timur | 415 236 496 409 374 232 350 088 | 269 494 821 226 243 041 312 526 | 145 741 675 183 131 191 037 562 | 24 926 685 530 24 350 582 248 | 120 814 989 653 106 840 455 314 |
| Banten | 306 402 786 532 199 070 799 365 | 212 590 218 508 130 924 495 334 | 93 812 568 024 68 146 304 031 | 1 467 705 775 1 122 000 803 | 92 344 862 249 67 024 303 228 |
| Bali | 2 607 031 490 1 869 270 691 | 1 421 190 872 1 068 612 565 | 1 185 840 618 800 658 126 | 26 580 889 15 396 166 | 1 159 259 729 785 261 960 |
| Nusa Tenggara Barat | 314 258 206 65 331 432 | 224 203 744 46 092 993 | 90 054 462 19 238 439 | 4 929 804 2 538 534 | 85 124 658 16 699 905 |
| Nusa Tenggara Timur | 183 147 385 90 022 033 | 106 452 520 67 664 875 | 76 694 865 22 357 158 | 2 856 320 2 188 227 | 73 838 545 20 168 931 |

Catatan : angka yang tercetak miring: industri besar, yang tercetak tebal: total IBS, *: tidak dipublikasikan
Note: number in italic denote large industry, number in bold denote total large and medium industry, *: not publication

Tabel 19
Table

Nilai Tambah menurut Provinsi, 2010
Value Added by Province, 2010

Nilai - Value (000 Rp)

| Provinsi Province | Nilai Output Value of Gross Output | Biaya Input Input Cost | Nilai Tambah (harga pasar) Value Added (at market price) | Pajak Tak Langsung Indirect Tax | Nilai Tambah biaya faktor produksi Value Added (at factor cost) |
|----------------------|--|--|---|--|--|
| (1) | (2) | (3) | (4) | (5) | (6) |
| Kalimantan Barat | 14 164 580 369 <i>12 263 968 635</i> | 9 734 215 952 <i>8 395 938 576</i> | 4 430 364 417 <i>3 868 030 059</i> | 57 157 065 <i>34 964 821</i> | 4 373 207 352 <i>3 833 065 238</i> |
| Kalimantan Tengah | 21 002 658 775 <i>20 895 631 072</i> | 12 684 286 844 <i>12 642 164 214</i> | 8 318 371 931 <i>8 253 466 858</i> | 42 806 290 <i>41 563 810</i> | 8 275 565 641 <i>8 211 903 048</i> |
| Kalimantan Selatan | 24 447 792 928 <i>23 470 837 540</i> | 15 308 753 414 <i>14 710 564 901</i> | 9 139 039 514 <i>8 760 272 639</i> | 40 184 925 <i>38 250 374</i> | 9 098 854 589 <i>8 722 022 265</i> |
| Kalimantan Timur | 27 897 607 905 <i>26 634 129 409</i> | 13 055 481 978 <i>12 292 089 245</i> | 14 842 125 927 <i>14 342 040 164</i> | 39 340 442 <i>35 583 194</i> | 14 802 785 485 <i>14 306 456 970</i> |
| Sulawesi Utara | 7 314 695 336 <i>6 266 054 942</i> | 3 366 886 926 <i>2 759 898 055</i> | 3 947 808 410 <i>3 506 156 887</i> | 183 421 878 <i>6 015 549</i> | 3 764 386 532 <i>3 500 141 338</i> |
| Sulawesi Tengah | 2 461 784 083 <i>2 083 174 456</i> | 825 747 063 <i>645 051 398</i> | 1 636 037 020 <i>1 438 123 058</i> | 4 892 330 <i>516 352</i> | 1 631 144 690 <i>1 437 606 706</i> |
| Sulawesi Selatan | 16 946 058 177 <i>11 114 601 036</i> | 11 054 845 733 <i>6 197 053 908</i> | 5 891 212 444 <i>4 917 547 128</i> | 360 012 833 <i>351 029 363</i> | 5 531 199 611 <i>4 566 517 765</i> |
| Sulawesi Tenggara | 2 657 253 916 <i>2 511 190 666</i> | 1 376 869 048 <i>1 303 317 645</i> | 1 280 384 868 <i>1 207 873 021</i> | 11 389 145 <i>9 672 229</i> | 1 268 995 723 <i>1 198 200 792</i> |
| Gorontalo | 1 695 836 210 <i>1 657 462 068</i> | 881 436 963 <i>867 322 893</i> | 814 399 247 <i>790 139 175</i> | 18 394 809 <i>17 634 560</i> | 796 004 438 <i>772 504 615</i> |
| Sulawesi Barat | 1 959 431 296 <i>1 694 669 404</i> | 1 184 487 172 <i>958 173 943</i> | 774 944 124 <i>736 495 461</i> | 1 921 603 <i>1 567 597</i> | 773 022 521 <i>734 927 864</i> |
| Maluku | 384 339 180 <i>268 349 334</i> | 269 645 255 <i>212 351 520</i> | 114 693 925 <i>55 997 814</i> | 1 586 565 <i>514 364</i> | 113 107 360 <i>55 483 450</i> |
| Maluku Utara | 7 690 725 | 2 291 213 | 5 399 512 | 20 970 | 5 378 542 |
| Papua | 916 241 596 <i>723 707 837</i> | 523 581 166 <i>419 885 034</i> | 392 660 430 <i>303 822 803</i> | 4 031 623 <i>2 771 564</i> | 388 628 807 <i>301 051 239</i> |
| Papua Barat | 3 784 928 068 <i>3 693 729 829</i> | 1 708 813 964 <i>1 678 510 117</i> | 2 076 114 104 <i>2 015 219 712</i> | 7 354 432 <i>7 082 236</i> | 2 068 759 672 <i>2 008 137 476</i> |
| Total | 2 208 330 262 830 <i>1 944 939 498 563</i> | 1 317 242 530 335 <i>1 135 584 985 612</i> | 891 087 732 494 <i>809 354 512 950</i> | 37 549 325 294 <i>35 731 360 361</i> | 853 538 407 200 <i>773 623 152 589</i> |

Catatan : angka yang tercetak miring: industri besar, yang tercetak tebal: total IBS, *: tidak dipublikasikan
Note: number in italic denote large industry, number in bold denote total large and medium industry, *: not publication

Tabel 20.a Nilai Pembelian/Penambahan, Pembuatan/Perbaikan Besar Barang Modal Tetap menurut Provinsi, 2010

| Provinsi <i>Province</i> | Pembelian/Penambahan dan <i>Purchases/Additional and</i> | | |
|-----------------------------|---|---------------------------|--|
| | Tanah <i>Land</i> | Gedung <i>Building</i> | Mesin dan Perlengkapannya <i>Machines and The Equipments</i> |
| (1) | (2) | (3) | (4) |
| Aceh | 502 000 | 14 756 526 | 60 173 078 |
| | | <i>12 754 526</i> | <i>58 302 249</i> |
| Sumatera Utara | 194 885 364 | 887 234 691 | 2 554 059 572 |
| | <i>179 082 319</i> | <i>827 119 542</i> | <i>2 395 252 357</i> |
| Sumatera Barat | 53 888 542 | 65 072 534 | 203 638 106 |
| | <i>51 041 229</i> | <i>45 749 517</i> | <i>144 933 749</i> |
| Riau | 177 657 802 | 873 994 216 | 2 007 908 298 |
| | <i>125 209 331</i> | <i>862 723 520</i> | <i>1 985 366 761</i> |
| Jambi | 9 540 675 | 248 789 127 | 401 754 038 |
| | <i>7 837 883</i> | <i>55 194 284</i> | <i>152 311 321</i> |
| Sumatera Selatan | 42 231 520 | 107 177 276 | 228 177 762 |
| | <i>35 406 893</i> | <i>97 462 193</i> | <i>208 983 629</i> |
| Bengkulu | 14 357 080 | 21 463 211 | 50 552 706 |
| | <i>6 873 180</i> | <i>15 997 711</i> | <i>45 764 051</i> |
| Bangka Belitung | 77 385 647 | 4 173 965 162 | 11 205 531 750 |
| | <i>74 259 618</i> | <i>4 164 806 233</i> | <i>11 182 114 744</i> |
| Lampung | 27 607 116 | 90 065 588 | 328 673 586 |
| | <i>20 845 783</i> | <i>53 445 765</i> | <i>235 840 157</i> |
| Kepulauan Riau | 222 942 062 | 909 711 776 | 3 104 972 038 |
| | <i>188 221 294</i> | <i>374 469 292</i> | <i>1 833 921 418</i> |
| DKI Jakarta | 422 313 273 | 1 383 599 581 | 18 037 886 513 |
| | <i>367 590 395</i> | <i>887 623 859</i> | <i>15 107 953 223</i> |
| Jawa Barat | 10 567 752 347 | 37 205 717 186 | 160 559 014 564 |
| | <i>10 309 187 217</i> | <i>36 938 613 003</i> | <i>157 405 029 879</i> |
| Jawa Tengah | 2 432 225 718 | 7 563 400 175 | 5 446 378 603 |
| | <i>2 389 853 487</i> | <i>7 486 587 673</i> | <i>5 292 319 089</i> |
| DI Yogyakarta | 12 301 207 | 243 034 293 | 147 191 032 |
| | <i>10 435 807</i> | <i>233 364 970</i> | <i>140 549 788</i> |
| Jawa Timur | 382 954 606 | 2 454 385 430 | 16 199 333 215 |
| | <i>293 578 313</i> | <i>2 099 887 020</i> | <i>6 290 680 514</i> |
| Banten | 275 402 479 | 1 554 028 561 | 10 254 152 302 |
| | <i>225 592 117</i> | <i>1 473 874 651</i> | <i>9 740 065 629</i> |
| Bali | 25 351 772 | 32 285 326 | 82 700 141 |
| | <i>8 400 149</i> | <i>24 429 756</i> | <i>77 115 762</i> |

Catatan : angka yang tercetak miring: industri besar, yang tercetak tebal: total IBS, *: tidak dipublikasikan
 Note: number in italic denote large industry, number in bold denote total large and medium industry, *: not publication

Table 20.a Value of Purchase/Additional, Construction/Major Repairment of Fixed Capital Used
by Province, 2010

Nilai - Value (000 Rp)

| Pembuatan/Perbaikan Besar | | | Provinsi |
|--------------------------------------|----------------------------|------------------------|-------------------------|
| Construction/Major Repairment | | | |
| Kendaraan | Modal Tetap Lainnya | Jumlah | Province |
| <i>Vehicles</i> | <i>Other Fixed Capital</i> | <i>Total</i> | |
| (5) | (6) | (7) | (1) |
| 5 956 666 | 7 215 362 | 88 603 632 | Aceh |
| 4 820 566 | 7 117 721 | 82 995 062 | |
| 470 611 954 | 689 482 863 | 4 796 274 444 | Sumatera Utara |
| 453 106 526 | 670 591 338 | 4 525 152 082 | |
| 27 992 241 | 384 709 656 | 735 301 079 | Sumatera Barat |
| 25 832 391 | 383 655 701 | 651 212 587 | |
| 174 604 351 | 328 718 274 | 3 562 882 941 | Riau |
| 171 009 550 | 325 971 130 | 3 470 280 292 | |
| 16 939 822 | 64 058 285 | 741 081 947 | Jambi |
| 12 571 095 | 44 778 271 | 272 692 854 | |
| 48 088 890 | 158 933 260 | 584 608 708 | Sumatera Selatan |
| 24 469 691 | 153 055 522 | 519 377 928 | |
| 9 490 708 | 22 961 379 | 118 825 084 | Bengkulu |
| 8 049 602 | 22 941 379 | 99 625 923 | |
| 621 027 764 | 1 679 675 559 | 17 757 585 882 | Bangka Belitung |
| 613 206 266 | 1 676 322 693 | 17 710 709 554 | |
| 14 914 115 | 13 491 573 | 474 751 978 | Lampung |
| 7 792 223 | 10 998 676 | 328 922 604 | |
| 1 130 717 406 | 2 372 047 455 | 7 740 390 737 | Kepulauan Riau |
| 21 407 555 | 2 219 976 710 | 4 637 996 269 | |
| 4 143 837 689 | 2 023 127 822 | 26 010 764 878 | DKI Jakarta |
| 3 831 938 838 | 1 989 498 764 | 22 184 605 079 | |
| 14 148 558 188 | 15 870 157 727 | 238 351 200 012 | Jawa Barat |
| 13 256 855 282 | 15 491 596 207 | 233 401 281 588 | |
| 794 610 761 | 1 505 949 462 | 17 742 564 719 | Jawa Tengah |
| 757 867 704 | 1 464 392 329 | 17 391 020 282 | |
| 24 165 113 | 284 024 707 | 710 716 352 | DI Yogyakarta |
| 21 499 553 | 283 273 174 | 689 123 292 | |
| 4 584 990 872 | 3 316 270 250 | 26 937 934 373 | Jawa Timur |
| 1 513 238 246 | 1 761 496 722 | 11 958 880 815 | |
| 4 236 915 973 | 28 986 943 676 | 45 307 442 991 | Banten |
| 2 854 642 311 | 28 947 671 355 | 43 241 846 063 | |
| 12 817 297 | 17 026 080 | 170 180 616 | Bali |
| 8 588 494 | 15 530 253 | 134 064 414 | |

Tabel 20.a Nilai Pembelian/Penambahan, Pembuatan/Perbaikan Besar Barang Modal Tetap menurut Provinsi, 2010

| Provinsi <i>Province</i> | Pembelian/Penambahan dan <i>Purchases/Additional and</i> | | |
|-----------------------------|---|--|--|
| | Tanah <i>Land</i> | Gedung <i>Building</i> | Mesin dan Perlengkapannya <i>Machines and The Equipments</i> |
| (1) | (2) | (3) | (4) |
| Nusa Tenggara Barat | 7 719 193 <i>1 402 911</i> | 5 164 328 <i>2 083 710</i> | 4 210 253 <i>2 813 542</i> |
| Nusa Tenggara Timur | 2 656 096 <i>441 196</i> | 1 573 351 <i>346 006</i> | 2 653 259 <i>1 250 934</i> |
| Kalimantan Barat | 1 626 937 <i>1 011 812</i> | 10 275 511 <i>5 528 154</i> | 49 343 757 <i>40 826 655</i> |
| Kalimantan Tengah | 6 863 214 <i>6 148 114</i> | 32 349 069 <i>30 628 106</i> | 277 019 572 <i>276 355 443</i> |
| Kalimantan Selatan | 7 531 388 <i>4 870 868</i> | 29 301 978 <i>24 958 661</i> | 83 196 972 <i>76 940 775</i> |
| Kalimantan Timur | 75 020 253 <i>71 391 102</i> | 106 094 187 <i>94 264 486</i> | 169 391 158 <i>156 889 758</i> |
| Sulawesi Utara | 20 262 699 <i>568 719</i> | 64 937 324 <i>27 904 592</i> | 56 893 039 <i>29 363 097</i> |
| Sulawesi Tengah | 1 343 550 <i>805 000</i> | 4 252 570 <i>885 710</i> | 12 422 215 <i>4 535 290</i> |
| Sulawesi Selatan | 85 797 975 <i>20 387 146</i> | 195 188 579 <i>166 420 434</i> | 1 092 550 085 <i>1 066 567 327</i> |
| Sulawesi Tenggara | 15 016 111 <i>8 510 111</i> | 252 531 883 <i>235 027 350</i> | 3 631 171 749 <i>3 609 927 477</i> |
| Gorontalo | 40 000 | 850 000 | 38 500 |
| Sulawesi Barat | 35 000 | | 14 300 |
| Maluku | 4 910 000 <i>4 435 000</i> | 5 364 200 <i>4 638 200</i> | 12 087 880 <i>10 827 540</i> |
| Maluku Utara | | | 6 000 |
| Papua | 19 077 357 <i>19 077 357</i> | 20 120 582 <i>19 920 582</i> | 95 655 820 <i>95 654 620</i> |
| Papua Barat | 2 357 223 <i>1 357 223</i> | 21 421 971 <i>20 201 971</i> | 242 918 013 <i>241 435 063</i> |
| Total | 15 189 556 206 <i>14 433 821 574</i> | 58 578 106 192 <i>56 286 911 477</i> | 236 601 669 876 <i>217 909 891 841</i> |

Catatan : angka yang tercetak miring: industri besar, yang tercetak tebal: total IBS, *: tidak dipublikasikan
Note: number in italic denote large industry, number in bold denote total large and medium industry, *: not publication

Table 20.a Value of Purchase/Additional, Construction/Major Repairment of Fixed Capital Used
by Province, 2010

Nilai - Value (000 Rp)

| Pembuatan/Perbaikan Besar <i>Construction/Major Repairment</i> | | | Provinsi <i>Province</i> |
|--|---|------------------------|-----------------------------|
| Kendaraan <i>Vehicles</i> | Modal Tetap Lainnya <i>Other Fixed Capital</i> | Jumlah <i>Total</i> | |
| (5) | (6) | (7) | (1) |
| 4 458 043 | 718 844 | 22 270 661 | Nusa Tenggara Barat |
| 2 279 018 | 417 898 | 8 997 079 | |
| 1 543 591 | 1 647 676 | 10 073 973 | Nusa Tenggara Timur |
| 305 650 | 1 226 156 | 3 569 942 | |
| 10 687 005 | 10 158 577 | 82 091 787 | Kalimantan Barat |
| 8 913 862 | 7 014 554 | 63 295 037 | |
| 15 741 669 | 57 431 133 | 389 404 657 | Kalimantan Tengah |
| 14 094 276 | 57 407 933 | 384 633 872 | |
| 14 253 278 | 8 632 745 | 142 916 361 | Kalimantan Selatan |
| 9 511 882 | 6 999 519 | 123 281 705 | |
| 69 688 515 | 741 801 609 | 1 161 995 722 | Kalimantan Timur |
| 62 869 678 | 740 555 926 | 1 125 970 950 | |
| 13 617 155 | 87 574 126 | 243 284 343 | Sulawesi Utara |
| 4 626 221 | 24 458 654 | 86 921 283 | |
| 3 891 300 | 177 000 | 22 086 635 | Sulawesi Tengah |
| 825 300 | 77 000 | 7 128 300 | |
| 68 163 361 | 1 650 929 714 | 3 092 629 714 | Sulawesi Selatan |
| 58 674 799 | 1 647 461 719 | 2 959 511 425 | |
| 32 336 457 | 66 991 852 | 3 998 048 052 | Sulawesi Tenggara |
| 25 155 827 | 61 346 219 | 3 939 966 984 | |
| 1 332 300 | | 2 260 800 | Gorontalo |
| | | | |
| 15 000 | 35 000 | 99 300 | Sulawesi Barat |
| | | | |
| 3 694 771 | 734 760 | 26 791 611 | Maluku |
| 2 500 000 | 585 260 | 22 986 000 | |
| 1 800 | 1 150 | 8 950 | Maluku Utara |
| 1 795 321 | 2 757 203 | 139 406 283 | Papua |
| 1 670 321 | 2 757 203 | 139 080 083 | |
| 190 424 966 | 2 433 451 | 459 555 624 | Papua Barat |
| 189 717 966 | 2 433 451 | 455 145 674 | |
| 30 897 884 342 | 60 356 818 230 | 401 624 034 846 | Total |
| 23 968 040 693 | 58 021 609 437 | 370 620 275 022 | |

Tabel 20.b Nilai Penjualan/Pengurangan Barang Modal Tetap menurut Provinsi, 2010

| Provinsi <i>Province</i> | Penjualan/Pengurangan Barang Modal - | | |
|-----------------------------|---|--|--|
| | Tanah <i>Land</i> | Gedung <i>Building</i> | Mesin dan Perlengkapannya <i>Machines and The Equipments</i> |
| (1) | (2) | (3) | (4) |
| Aceh | | 5 877 995 <i>5 877 995</i> | 17 266 462 <i>17 225 976</i> |
| Sumatera Utara | 976 177 <i>106 577</i> | 16 182 945 <i>11 944 605</i> | 1 810 707 396 <i>1 808 851 387</i> |
| Sumatera Barat | 428 450 | 7 840 635 <i>204 551</i> | 31 340 955 <i>10 570 458</i> |
| Riau | 7 608 415 <i>7 608 415</i> | 1 128 033 | 37 867 537 <i>36 094 995</i> |
| Jambi | | 1 369 991 <i>1 145 400</i> | 35 979 877 <i>35 970 138</i> |
| Sumatera Selatan | 21 164 366 <i>19 664 366</i> | 16 440 318 <i>12 797 302</i> | 65 264 218 <i>61 409 871</i> |
| Bengkulu | | 301 000 <i>280 000</i> | 35 000 |
| Bangka Belitung | 7 874 227 <i>7 859 227</i> | 17 086 660 <i>17 076 660</i> | 2 868 986 616 <i>2 868 032 664</i> |
| Lampung | | 133 639 <i>43 639</i> | 2 609 802 <i>2 564 802</i> |
| Kepulauan Riau | 1 607 045 <i>1 594 745</i> | 219 839 986 <i>206 992 482</i> | 338 150 218 <i>330 559 304</i> |
| DKI Jakarta | 3 149 512 <i>3 149 512</i> | 6 388 341 <i>5 098 524</i> | 134 546 999 <i>126 775 888</i> |
| Jawa Barat | 48 583 130 <i>41 255 051</i> | 143 338 400 <i>132 007 212</i> | 2 607 600 700 <i>2 503 112 037</i> |
| Jawa Tengah | 3 066 191 035 <i>12 264 035</i> | 204 101 303 <i>201 913 251</i> | 1 436 117 694 <i>1 428 759 205</i> |
| DI Yogyakarta | 4 851 800 <i>3 626 800</i> | 1 402 401 <i>379 775</i> | 3 091 170 <i>2 949 510</i> |
| Jawa Timur | 93 693 151 <i>87 795 836</i> | 83 329 500 <i>77 374 801</i> | 1 040 940 515 <i>1 009 375 601</i> |
| Banten | 21 611 431 <i>20 340 668</i> | 3 799 438 402 <i>3 794 153 460</i> | 2 914 780 553 <i>2 906 182 905</i> |
| Bali | 5 149 000 | 491 941 <i>366 941</i> | 3 174 335 <i>2 940 418</i> |
| Nusa Tenggara Barat | 100 000 | | |

Catatan : angka yang tercetak miring: industri besar, yang tercetak tebal: total IBS, *: tidak dipublikasikan

Note: number in italic denote large industry, number in bold denote total large and medium industry, *: not publication

Table 20.b Value of Sale/Reduction of Fixed Capital Used by Province, 2010

Nilai - Value (000 Rp)

| Sale/Reduction of Fixed Capital | | | Provinsi Province |
|---------------------------------|--|-----------------------|----------------------------|
| Kendaraan Vehicles | Modal Tetap Lainnya Other Fixed Capital | Jumlah Total | |
| (5) | (6) | (7) | (1) |
| 2 767 407 | 2 317 377 | 28 229 241 | Aceh |
| 2 681 717 | 2 317 377 | 28 103 065 | |
| 489 510 156 | 286 416 008 | 2 603 792 682 | Sumatera Utara |
| 487 088 341 | 285 778 632 | 2 593 769 542 | |
| 795 302 | 20 242 104 | 60 647 446 | Sumatera Barat |
| 229 865 | 19 827 713 | 30 832 587 | |
| 29 165 359 | 2 944 606 | 78 713 950 | Riau |
| 28 541 588 | 2 352 531 | 74 597 529 | |
| 1 101 804 | 4 633 695 | 43 085 367 | Jambi |
| 961 186 | 4 630 862 | 42 707 586 | |
| 10 390 914 | 26 570 147 | 139 829 963 | Sumatera Selatan |
| 6 085 010 | 25 922 025 | 125 878 574 | |
| 1 363 516 | 97 187 | 1 796 703 | Bengkulu |
| 1 165 516 | 97 187 | 1 542 703 | |
| 19 337 161 | 314 291 539 | 3 227 576 203 | Bangka Belitung |
| 18 968 805 | 314 235 856 | 3 226 173 212 | |
| 7 399 455 | 1 011 810 | 11 154 706 | Lampung |
| 386 660 | 82 409 | 3 077 510 | |
| 6 538 147 | 61 852 221 | 627 987 617 | Kepulauan Riau |
| 4 818 196 | 59 137 553 | 603 102 280 | |
| 55 640 100 | 619 445 425 | 819 170 377 | DKI Jakarta |
| 51 159 249 | 608 910 147 | 795 093 320 | |
| 1 014 739 219 | 762 144 169 | 4 576 405 618 | Jawa Barat |
| 997 939 160 | 754 131 691 | 4 428 445 151 | |
| 1 119 635 963 | 242 086 567 | 6 068 132 562 | Jawa Tengah |
| 1 114 701 363 | 241 690 212 | 2 999 328 066 | |
| 6 484 500 | 1 780 708 | 17 610 579 | DI Yogyakarta |
| 5 730 900 | 1 767 083 | 14 454 068 | |
| 739 346 790 | 520 744 521 | 2 478 054 477 | Jawa Timur |
| 732 113 517 | 517 121 469 | 2 423 781 224 | |
| 1 539 496 224 | 5 412 615 285 | 13 687 941 895 | Banten |
| 1 533 657 786 | 5 410 569 305 | 13 664 904 124 | |
| 875 996 | 3 959 331 | 13 650 603 | Bali |
| 566 696 | 3 497 297 | 7 371 352 | |
| | | 100 000 | Nusa Tenggara Barat |

Tabel 20.b Nilai Penjualan/Pengurangan Barang Modal Tetap menurut Provinsi, 2010

| Provinsi <i>Province</i> | Penjualan/Pengurangan Barang Modal - | | |
|-----------------------------|--|--|--|
| | Tanah <i>Land</i> | Gedung <i>Building</i> | Mesin dan Perlengkapannya <i>Machines and The Equipments</i> |
| (1) | (2) | (3) | (4) |
| Nusa Tenggara Timur | | | 654 736 <i>654 736</i> |
| Kalimantan Barat | 209 374 <i>9 374</i> | 608 961 <i>486 961</i> | |
| Kalimantan Tengah | 144 030 <i>144 030</i> | 1 799 333 <i>1 799 333</i> | 7 448 027 <i>7 448 027</i> |
| Kalimantan Selatan | 516 186 <i>516 186</i> | 322 140 <i>322 140</i> | 6 834 562 <i>6 834 562</i> |
| Kalimantan Timur | 3 574 023 | 1 748 550 <i>156 820</i> | 15 361 529 <i>14 871 403</i> |
| Sulawesi Utara | | 7 300 353 <i>7 300 353</i> | 13 284 994 <i>13 284 994</i> |
| Sulawesi Tengah | | | |
| Sulawesi Selatan | | 300 776 341 <i>300 743 841</i> | 149 193 854 <i>149 135 322</i> |
| Sulawesi Tenggara | | 1 320 | 2 910 |
| Gorontalo | | 45 000 | 3 000 |
| Sulawesi Barat | | | |
| Maluku | 80 000 | | 500 |
| Maluku Utara | | | |
| Papua | 2 700 000 <i>2 400 000</i> | | 20 650 383 <i>20 545 383</i> |
| Papua Barat | 6 285 909 <i>6 285 909</i> | 20 881 464 <i>20 881 464</i> | 147 089 578 <i>147 089 578</i> |
| Total | 3 296 497 261 <i>214 620 731</i> | 4 858 174 952 <i>4 799 347 510</i> | 13 708 984 120 <i>13 511 239 164</i> |

Catatan : angka yang tercetak miring: industri besar, yang tercetak tebal: total IBS, *: tidak dipublikasikan
 Note: number in italic denote large industry, number in bold denote total large and medium industry, *: not publication

Table 20.b Value of Sale/Reduction of Fixed Capital Used by Province, 2010

Nilai - Value (000 Rp)

| Sale/Reduction of Fixed Capital | | | Provinsi Province |
|---------------------------------|--|-----------------------|----------------------------|
| Kendaraan Vehicles | Modal Tetap Lainnya Other Fixed Capital | Jumlah Total | |
| (5) | (6) | (7) | (1) |
| 134 861 | 25 370 | 814 967 | Nusa Tenggara Timur |
| 134 861 | 25 370 | 814 967 | |
| 1 317 930 | 566 000 | 2 702 265 | Kalimantan Barat |
| 1 084 901 | 488 000 | 2 069 236 | |
| 5 573 476 | 9 950 | 14 974 816 | Kalimantan Tengah |
| 5 573 476 | 9 950 | 14 974 816 | |
| 6 180 097 | 158 187 | 14 011 172 | Kalimantan Selatan |
| 6 116 097 | 158 187 | 13 947 172 | |
| 3 463 978 | 12 739 972 | 36 888 052 | Kalimantan Timur |
| 2 991 460 | 12 157 542 | 30 177 225 | |
| 18 407 491 | 20 774 892 | 59 767 730 | Sulawesi Utara |
| 1 090 491 | 209 892 | 21 885 730 | |
| 1 325 000 | | 1 325 000 | Sulawesi Tengah |
| 9 155 136 | 21 174 674 | 480 300 005 | Sulawesi Selatan |
| 8 226 192 | 21 157 087 | 479 262 442 | |
| | | 4 230 | Sulawesi Tenggara |
| 85 000 | | 133 000 | Gorontalo |
| | | | Sulawesi Barat |
| | | 80 500 | Maluku |
| | | | Maluku Utara |
| 177 563 | | 23 527 946 | Papua |
| 162 563 | | 23 107 946 | |
| 2 380 876 | 11 780 610 | 188 418 437 | Papua Barat |
| 2 371 406 | 11 780 610 | 188 408 967 | |
| 5 092 789 421 | 8 350 382 355 | 35 306 828 109 | Total |
| 5 014 547 002 | 8 298 055 987 | 31 837 810 394 | |



KIP :
Daftar Isian/ Questionnaire II-A

BADAN PUSAT STATISTIK
REPUBLIK INDONESIA

SURVEI TAHUNAN PERUSAHAAN INDUSTRI PENGOLAHAN 2010
2010 ANNUAL MANUFACTURING SURVEY

| | | Diisi oleh BPS/To be filled by BPS |
|--|---|---|
| 1. Propinsi <i>Province</i> | : | <input type="text"/> <input type="text"/> |
| 2. Kabupaten/Kota*) <i>Regency/Municipality</i> | : | <input type="text"/> <input type="text"/> |
| 3. Kota Administratif <i>Administrative City</i> | : | |
| 4. Kecamatan <i>Sub-regency</i> | : | <input type="text"/> <input type="text"/> <input type="text"/> |
| 5. Desa/Kelurahan <i>Village</i> | : | <input type="text"/> <input type="text"/> <input type="text"/> |
| 6. Nama Lengkap Perusahaan <i>Complete Name of Establishment</i> | : | |
| 7. Alamat Perusahaan/Unit Produksi <i>Address of Establishment/Production Unit</i> | : | |
| | Kode Pos <i>Postal Code</i> | <input type="text"/> <input type="text"/> <input type="text"/> <input type="text"/> <input type="text"/> <input type="text"/> |
| | E-mail : | |
| | Telp:() Fax:() | |
| 8. Alamat Kantor Pusat <i>Mailing Address/ Address of head quarter</i> | : | |
| | Kode Pos <i>Postal Code</i> | <input type="text"/> <input type="text"/> <input type="text"/> <input type="text"/> <input type="text"/> <input type="text"/> |
| | E-mail : | |
| | Telp :() Fax :() | |
| 9. Status Penanaman Modal <i>Investment Company Status</i> | : 1. PMDN 2. PMA 3. Non fasilitas <i>Non facility</i> | <input type="checkbox"/> |
| 10. Lokasi Perusahaan <i>Location of Company</i> | : 1. Di dalam kawasan industri <i>Inside of industrial area</i> 2. Di luar kawasan industri <i>Outside of industrial area</i> | <input type="checkbox"/> |

PERHATIAN / ATTENTION

Tujuan Survei/Objective of Collection
♦ Memperoleh data statistik yang dapat dipercaya dan tepat waktu untuk perencanaan pembangunan Sektor Industri Pengolahan
Obtaining reliable and accurate manufacturing data for developing planning

Kewenangan Pengumpulan Data/Collection Authority
♦ Pelaksanaan survei ini berdasarkan Undang-Undang nomor 16 Tahun 1997 tentang Statistik, Pasal 11
This survey conducted under the authority of the Law of Republic of Indonesia no. 16 Year 1997 on Statistic, article 11

Kerahasiaan/Confidentiality
♦ Kerahasiaan data yang diberikan dijamin oleh Undang-Undang nomor 16 tahun 1997 tentang Statistik, Pasal 21
Your completed form remains confidential under the Law of Republic of Indonesia no. 16 Year 1997 on Statistic, article 21

Biaya/Fund
♦ Survei ini tidak memungut biaya apapun dari Responden/*The survey is free of charge*

Kewajiban Memberikan Jawaban/Respondent Obligation
♦ Setiap responden wajib memberikan keterangan yang diperlukan dalam penyelenggaraan statistik dasar oleh Badan Pusat Statistik (Undang-Undang nomor 16 Tahun 1997 tentang Statistik, Pasal 27)
Every respondent must provide the required information when the Badan Pusat Statistik is collecting basic statistic (The Law of Republic of Indonesia no.16 Year 1997 on Statistic, article 27)

*) Coret yang tidak perlu/*Eliminate unnecessary*

Perlu Bantuan atau Penjelasan/ Help Available

Bila perlu bantuan atau penjelasan lebih lanjut tentang survei ini, silahkan hubungi/*If you need further information regarding this survey, please contact:*

Tri Supriyati, M.Stat

Jl. Dr Soetomo No.6-8, Jakarta 10710

Telp:(021) 3810291-5, 3841195 ext:5310-5313, fax:(021) 3863816

E-mail:trisp@bps.go.id atau Badan Pusat Statistik Propinsi setempat (lihat halaman terakhir)

Data yang dilaporkan mencakup kegiatan dari tanggal 1 Januari s.d. 31 Desember 2010. Data yang berupa nilai hendaknya dituliskan dalam ribuan rupiah dengan pembulatan karena ribuan rupiah (000) nya sudah dicetak. Contoh: upah/gaji pekerja produksi selama tahun 2010 adalah Rp100.000.850,00 maka pengisian pertanyaan no 5.a adalah sebagai berikut:
Data should cover from 1 January to 31 December 2010. Data in value term should be expressed in thousand rupiahs.
Example: Suppose wage and salary of production workers during year 2010 is Rp100.000.850,00, thus the entry in question no 5.a as bellow:

| | |
|--|---|
| | Pekerja Produksi <i>Production Workers</i> |
| a. Upah/gaji <i>Wage & Salary</i> | 100,001 |

BAGIAN/ PART I : KETERANGAN UMUM/GENERAL INFORMATION

1. Periode data yang dilaporkan/Time reference of data reported

Berikan tanda cek (√) pada bulan kegiatan perusahaan ini/Mark check (√) at the month that the data reported in this questionnaire

| | | | | | | | | | | | | |
|-----|-----|-----|-----|-----|------|------|-----|------|-----|-----|-----|--------|
| Jan | Feb | Mar | Apr | Mei | Juni | Juli | Agt | Sept | Okt | Nov | Des | Jumlah |
| | | | | | | | | | | | | |

2. Produk utama/Main product

| | | | | | |
|--|---|--|--|--|--|
| | Diisi oleh BPS/To be filled by BPS | | | | |
| | <table border="1" style="display: inline-table;"> <tr> <td style="width: 20px; height: 20px;"></td> <td style="width: 20px; height: 20px;"></td> <td style="width: 20px; height: 20px;"></td> <td style="width: 20px; height: 20px;"></td> </tr> </table> | | | | |
| | | | | | |

Bila lebih dari 1 jenis industri, tuliskan barang yang diproduksi yang mempunyai nilai produksi terbesar

If the company is engaged more than one commodity, please write down the one having the largest production value

3. Persentase permodalan/Percentage of capital owned by:

| | | | | | |
|--|---|---|---|--|---|
| a. Pemerintah Pusat <i>Central Government</i> | <input style="width: 50px; height: 20px;" type="text"/> | % | c. Swasta Nasional <i>National Private</i> | <input style="width: 50px; height: 20px;" type="text"/> | % |
| b. Pemerintah Daerah <i>Local Government</i> | <input style="width: 50px; height: 20px;" type="text"/> | % | d. Asing <i>Foreign</i> | <input style="width: 50px; height: 20px;" type="text"/> | % |
| | | | Jumlah/ Total (a+b+c+d) | <input style="width: 50px; height: 20px; text-align: center; border: 2px solid black;" type="text" value="100"/> | % |

4. Banyaknya pekerja/karyawan rata-rata per hari kerja baik pekerja yang dibayar maupun tidak dibayar selama tahun 2010/Average number of paid and unpaid workers per working day during 2010.

| Jenis Kelamin Pekerja <i>Sex Workers</i> | Jumlah Pekerja <i>Number of Workers</i> | | Jumlah Total | Tidak Termasuk/Excluding ♣ Orang yang dibayar hanya berdasarkan komisi <i>Person paid by commission only</i> ♣ Orang yang bekerja sendiri seperti konsultan dan kontraktor <i>Self employed person such as consultants and contractors</i> ♣ Pegawai yang bekerja bukan di sektor industri pengolahan seperti pegawai unit perkebunan, pegawai unit pertambangan <i>Non manufacturing workers such as person who work in unit of plantation, mining, etc</i> |
|---|--|-------------------------|--------------|--|
| | Produksi <i>Production</i> | Lainnya <i>Other</i> | | |
| a. Laki-laki <i>Male</i> | | | | |
| b. Perempuan <i>Female</i> | | | | |
| Jumlah <i>Total</i> | | | | |

BAGIAN/PART II: PENGELUARAN/EXPENSES

5. Pengeluaran untuk pekerja/karyawan selama tahun 2010/Wage/salary of workers in 2010

| Jenis Pengeluaran/Kind of Expenses | Pekerja Produksi <i>Production Workers</i> (Rp) | Pekerja Lainnya <i>Others Workers</i> (Rp) |
|--|---|--|
| (1) | (2) | (3) |
| a. Upah/gaji <i>Wage/salary</i> | .000 | .000 |
| b. Upah lembur <i>Overtime</i> | .000 | .000 |
| c. Hadiah/bonus, dan sejenisnya <i>Bonus in cash & in kind, & others</i> | .000 | .000 |
| d. Pensiun, tunjangan sosial, asuransi & sejenisnya <i>Pension contribution, social allowance, insurance, etc</i> | .000 | .000 |
| e. Tunjangan kecelakaan <i>Accident allowance</i> | .000 | .000 |
| Jumlah <i>Total</i> | .000 | .000 |

6. Bahan bakar dan pelumas/Fuel and lubricants

Banyaknya dan nilai seluruh bahan bakar dan pelumas yang digunakan selama tahun 2010

Quantity and value of fuel and lubricants used during 2010

| Jenis bahan bakar dan pelumas <i>Kind of fuel and lubricants</i> | Satuan standar <i>Standard unit</i> | Seluruhnya <i>Total</i> | | Untuk pembangkit tenaga listrik <i>For electrical generator only</i> | |
|---|--|------------------------------|----------------------------|---|----------------------------|
| | | Banyaknya <i>Quantity</i> | Nilai/Value <i>(Rp)</i> | Banyaknya <i>Quantity</i> | Nilai/Value <i>(Rp)</i> |
| (1) | (2) | (3) | (4) | (5) | (6) |
| a. Bensin/Premium/Gasoline | Ltr | | .000 | | .000 |
| b. Solar/HSD/ADO/ Diesel fuel/HSD/ADO | Ltr | | .000 | | .000 |
| c. Minyak tanah/Kerosene | Ltr | | .000 | | .000 |
| d. Batubara/Coal | Kg | | .000 | | .000 |
| e. Gas dari PGN/Public Gas | M3 | | .000 | | .000 |
| f. LPG | Kg | | .000 | | .000 |
| g. Bahan bakar lainnya/ Other fuels | | | .000 | | .000 |
| h. Pelumas/Lubricant | Ltr | | .000 | | .000 |
| Jumlah/Total | | | .000 | | .000 |

Bahan bakar lainnya terdiri dari: Kokas, Minyak Bakar/Bunker C/ *Other fuels consist of: Coke, Fuel oil/FO/Bunker C/MFO*

7. Generator Yang digunakan/Generator used

| Banyaknya/Quantity | Kekuatan/Capacity |
|--------------------|-------------------|
| | KVA/KW |

**8. Tenaga listrik yang dibeli dari/
Electricity purchased from**

| Banyaknya/Quantity | Nilai/Value <i>(Rp)</i> |
|--------------------|----------------------------|
| a. PLN/PLN | KwH .000 |
| b. Non PLN/Non-PLN | KwH .000 |

**9. Banyaknya tenaga listrik yang dibangkitkan sendiri oleh perusahaan
Electricity generated by the establishment**

| |
|-----|
| KwH |
|-----|

10. Tenaga listrik yang dijual/Electricity sold to others

| Banyaknya/Quantity | Nilai/Value <i>(Rp)</i> |
|--------------------|----------------------------|
| KwH | .000 |

11. Pengeluaran lain selama tahun 2010/Other Expenses during 2010

| | Nilai/Value <i>(Rp)</i> |
|---|----------------------------|
| a. Pengeluaran untuk sewa atau kontrak/Rental or contract payments | |
| 1. Gedung, mesin, serta alat-alat/Building, machinery and tools. | .000 |
| 2. Tanah/Land. | .000 |
| b. Pajak/ Tax (Tidak termasuk : Pajak upah, pajak perseorangan) <i>(Excluding: income and personal taxes)</i> | .000 |
| c. Jasa Industri/Industrial services | .000 |
| d. Bunga atas pinjaman/Interest paid on loan | .000 |
| e. Hadiah, sumbangan, derma dan sejenisnya <i>Gifts, charitable contributions, donations, etc</i> | .000 |
| f. Biaya representasi dan royalti/Representation cost and royalty | .000 |
| g. Lainnya/Others | .000 |
| Termasuk: Management fee, promosi/iklan, air, pos, telepon, fax, perjalanan dinas, pencegahan pencemaran lingkungan, biaya penelitian, biaya peningkatan sdm <i>Including: Management fee, promotion/advertising, water, post, telephone, facsimile, travel expenses, prevention of environment pollution, R&D, human resource development</i> | |
| Jumlah/Total | .000 |

12. Bahan baku dan bahan penolong/Raw materials

Sebutkan jenis bahan baku dan bahan penolong yang dipakai selama tahun 2010 dirinci menurut "banyaknya" dan "nilai" serta asal bahan tersebut
State the type of raw materials used during 2010, in both quantity and value, and state the source

Tidak termasuk:

- Pembungkus, pengepak, pengikat barang jadi
- Bahan bakar yang dipakai habis
- Perabot/peralatan

Excluding:

- Packaging
- Fuel used
- Tools

| BAHAN BAKU DAN BAHAN PENOLONG YANG DIPAKAI SELAMA TAHUN 2010 <i>MATERIALS USED DURING 2010</i> | | | | | | | | | |
|--|--|--|---|----------------------------|---------------------------------------|----------------------------|------------------------------|----------------------------|--|
| No. | Nama Bahan <i>Name of materials</i> | Satuan Standar <i>Standard Unit</i> | Berasal dari Produksi Dalam Negeri <i>Domestic</i> | | Berasal dari Impor <i>Imported</i> | | Jumlah <i>Total</i> | | |
| | | | Banyaknya <i>Quantity</i> | Nilai/Value <i>(Rp)</i> | Banyaknya <i>Quantity</i> | Nilai/Value <i>(Rp)</i> | Banyaknya <i>Quantity</i> | Nilai/Value <i>(Rp)</i> | |
| (1) | (2) | (3) | (4) | (5) | (6) | (7) | (8) | (9) | |
| 1. | | | | .000 | | .000 | | .000 | |
| 2. | | | | .000 | | .000 | | .000 | |
| 3. | | | | .000 | | .000 | | .000 | |
| 4. | | | | .000 | | .000 | | .000 | |
| 5. | | | | .000 | | .000 | | .000 | |
| 6. | | | | .000 | | .000 | | .000 | |
| 7. | | | | .000 | | .000 | | .000 | |
| 8. | | | | .000 | | .000 | | .000 | |
| 9. | | | | .000 | | .000 | | .000 | |
| 10. | | | | .000 | | .000 | | .000 | |
| Jumlah/ Total | | | | .000 | | .000 | | .000 | |

BAGIAN/ PART III . PRODUKSI (BARANG YANG DIHASILKAN)/PRODUCTION (GOODS PRODUCED)

13. a. Apakah ada produksi yang diekspor, baik yang diekspor sendiri atau pihak lain ?
Does the products of this establishment exported (by own or others)?

1. Ya/Yes

2. Tidak/No

b. Sebutkan semua produksi yang dihasilkan selama tahun 2010 dirinci menurut jenis barang.

Please list all production produced during the year 2010 in detail by type of goods .

Tidak termasuk

- Barang yang belum selesai diolah (setengah jadi)
- Barang yang tidak diproses/tidak diolah

Excluding

- Semi-finished goods
- Unprocessed goods

Catatan : Bila satuan yang digunakan tidak standar seperti 'botol', 'kaleng', agar dikonversikan ke metrik seperti liter, M³ dsb.

Note : In case using not standard unit such as 'bottle', 'can', etc. please convert to metric unit such as litre, M³ etc

| No. | Nama barang yang dihasilkan Name of goods produced | Satuan Standar Standard unit | Banyaknya Quantity | Nilai/ Value (Rp) | Persentase yang di ekspor Percentage of goods exported | Negara tujuan utama ekspor *) Export destination main countries |
|---------------------|---|---------------------------------|-----------------------|----------------------|---|--|
| (1) | (2) | (3) | (4) | (5) | (6) | (7) |
| 1. | | | | .000 | | |
| 2. | | | | .000 | | |
| 3. | | | | .000 | | |
| 4. | | | | .000 | | |
| 5. | | | | .000 | | |
| 6. | | | | .000 | | |
| 7. | | | | .000 | | |
| 8. | | | | .000 | | |
| 9. | | | | .000 | | |
| 10. | | | | .000 | | |
| Jumlah/Total | | | | .000 | | |

*) Jika negara tujuan ekspor lebih dari satu, tuliskan negara tujuan ekspor dengan nilai terbesar
If the destination main countries more than one, write a country with maximum value

14. Persentase realisasi produksi selama tahun 2010 terhadap kapasitas terpasang:
Percentage of actual production to production capacity during 2010:

%

BAGIAN/PART IV. PENDAPATAN/PENERIMAAN LAIN YANG DITERIMA SELAMA TAHUN 2010
OTHER INCOME RECEIVED DURING 2010

| | Nilai/Value (Rp) |
|---|---------------------|
| 15. Pendapatan dari jasa industri (makloon)/Manufacturing services received | .000 |
| 16. Pendapatan lainnya (Keuntungan penjualan barang yang tidak diproses, jasa-jasa non industri lainnya, penjualan limbah/sampah produksi). <i>Profit from sale of unprocessed goods, from non manufacturing services, from sale of scrap waste).</i> | .000 |
| Jumlah/Total | .000 |

17. Nilai stok pada awal dan akhir tahun 2010/Stock or Inventory at the beginning and at the end of 2010

| Jenis Stok/Kind of Stock | Awal/Beginning (Rp) | Akhir/End (Rp) | Akhir - Awal End-Beginning (Rp) |
|--|------------------------|-------------------|---------------------------------------|
| (1) | (2) | (3) | (4) |
| a. Nilai stok bahan baku, bahan penolong, bahan bakar, bahan pembungkus, dan lain-lain <i>Stock of raw materials, fuel, packaging, and other materials</i> | .000 | .000 | .000 |
| b. Nilai stok barang produksi setengah jadi (dinilai sesuai dengan nilai bahan baku ditambah nilai pekerjaan yang dilakukan) <i>Stock of semi-finished products (work in process)</i> | .000 | .000 | .000 |
| c. Nilai stok barang jadi yang dihasilkan <i>Stock of finished products</i> | .000 | .000 | .000 |
| Jumlah/ Total | .000 | .000 | .000 |

BAGIAN/PART V. MODAL TETAP/FIXED CAPITAL

18. Nilai taksiran seluruh barang modal tetap dan penambahan/pengurangan/perbaikan besar barang modal tetap dan penyusutan selama tahun 2010

Estimated value of fixed capital and addition/reduction/ major repairs and depreciation during 2010

| Jenis barang modal Kind of capital | Pembelian/ penambahan dan pembuatan/ perbaikan besar Purchase/addition and construction/ major repair (Rp) | Penjualan/ pengurangan barang modal Sale/reduction of fixed capital (Rp) | Penyusutan barang modal Depreciation of fixed capital (Rp) | Nilai taksiran seluruh barang modal tetap menurut harga berlaku per 31 Desember 2010 Estimated value of all fixed capital based on current value per 31 December 2010 (Rp) |
|---|---|---|--|--|
| (1) | (2) | (3) | (4) | (5) |
| a. Tanah/Land | .000 | .000 | .000 | .000 |
| b. Gedung/Building | .000 | .000 | .000 | .000 |
| c. Mesin dan perlengkapan <i>Machinery and Equipment</i> | .000 | .000 | .000 | .000 |
| d. Kendaraan/Vehicles | .000 | .000 | .000 | .000 |
| e. Lainnya/Others | .000 | .000 | .000 | .000 |
| Jumlah/Total | .000 | .000 | .000 | .000 |

BAGIAN/PART VI PERNYATAAN/CERTIFICATION

19. Data yang tercantum dalam daftar isian ini diisi dengan sebenarnya dan menurut keadaan yang sesungguhnya
Data stated in this form has been filled out truthfully and accurately by

| | | | |
|---|--|---------------------------|-------|
| 1. Nama/Name | | | |
| 2. Jabatan/Occupation | | | |
| 3. Telepon/Telephone | | 4. Fax/Facs | |
| 5. E-mail/E-mail | | | |
| 6. Tanda Tangan & Cap Perusahaan <i>Signature and company seal</i> | | 7. Tanggal <i>Date</i> | /2011 |

20. Bagian ini hanya diisi oleh petugas BPS
For BPS enumerator's use only

| | | | |
|-----------------|---|--|--|
| 1. Nama | | | |
| 2. Jabatan*) | : KSK/Staf BPS Kab/Kota/BPS Propinsi/Lainnya (Tuliskan) | | |
| 3. Tanda Tangan | | | |

*) Lingkari yang sesuai dengan jabatan

<https://www.bps.go.id>

Daftar Alamat Badan Pusat Statistik Propinsi

| No | Propinsi | Alamat | Telepon/ Fax |
|----|--------------------------|---|--------------------------|
| 1 | Nanggroe Aceh Darussalam | Jl. Tgk.H.M. Daud Beureueh No. 50, Banda Aceh 23121 | (0651) 23005, 22862 |
| 2 | Sumatera Utara | Jl. Asrama No. 179 Medan - 20123 | (061) 8452343 |
| 3 | Sumatera Barat | Jl. Khatib Sulaiman No. 48, Padang - 25136 | (0751) 442158-59 |
| 4 | R i a u | Jl. Pattimura No. 12 Pekanbaru - 28131 | (0761) 23042, 21336 |
| 5 | Kepulauan Riau | Jl. Ir. Sutami No. 34, Tanjung Pinang 29100 | (0771) 312718, 23680 |
| 6 | Jambi | Jl. A. Yani No. 4 Telanaipura Jambi - 36122 | (0741) 60497, 60802 |
| 7 | Sumatera Selatan | Jl. Kapten Anwar Sastro No. 1694 Palembang -30129 | (0711) 318456, 353174 |
| 8 | Bangka Belitung | Jl. P. Bangka Komplek Perkantoran Pemerintah Provinsi Air Itam, Pangkalpinang | (0717) 439421, 439425 |
| 9 | Bengkulu | Jl. Adam Malik Km 8 Bengkulu 38225 | (0736) 349117, 349115 |
| 10 | Lampung | Jl. Basuki Rahmat No. 54 Teluk Betung Bandar Lampung - 35215 | (0721) 482909, 484329 |
| 11 | D.K.I. Jakarta | Gedung BIPI Lt. 3 & 4 Jl. Letjen Suprpto Kav.3 Jakarta Pusat | (021) 42877301, 42877350 |
| 12 | Jawa Barat | Jl. Purwakarta No.173, Antapani, Bandung | (022) 87242047, 87242048 |
| 13 | Banten | Jl. Palima Pakupatan, Kav H1-2, KP3B, Serang 42171 | (0254)267027, 267026 |
| 14 | Jawa Tengah | Jl. Menoreh Tengah X No. 4 Semarang 50236 | (024) 86451840, 86451844 |
| 15 | D.I. Yogyakarta | Jl. Lingkar Selatan, Taman Tirto, Kasihan, Bantul | (0274) 4342234, 4342230 |
| 16 | Jawa Timur | Jl. Kendangsari Industri No. 43-44 Surabaya 60292 | (031) 8438873, 8471143 |
| 17 | B a l i | Jl. Raya Puputan No. 1 Renon Denpasar - 80226 | (0361) 238159, 238162 |
| 18 | Nusa Tenggara Barat | Jl. Gunung Rinjani 2 Mataram - 83125 | (0370) 641242, 623801 |
| 19 | Nusa Tenggara Timur | Jl. R. Suprpto No. 5 Kupang - 85111 | (0380) 826289, 833124 |
| 20 | Kalimantan Barat | Jl. Sutan Syahrir No. 24/42 Pontianak - 78116 | (0561) 735345, 732184 |
| 21 | Kalimantan Tengah | Jl. Kapten P. Tendean No. 6 Palangkaraya - 73112 | (0536) 328105, 321380 |
| 22 | Kalimantan Selatan | Jl. K. S. Tubun No. 117 Banjarmasin - 70242 | (0511) 3262314, 3261585 |
| 23 | Kalimantan Timur | Jl. Kusuma Bangsa No. 2 Samarinda | (0541) 743372, 201121 |
| 24 | Sulawesi Utara | Jl. 17 Agustus Manado - 95119 | (0431) 847044, 862204 |
| 25 | Gorontalo | Jl. Taman Pendidikan No. 117 Gorontalo | (0435) 834596, 834597 |
| 26 | Sulawesi Tengah | Jl. Prof. Mohammad Yamin No. 48 Palu 94114 | (0451) 483610, 483612 |
| 27 | Sulawesi Selatan | Jl. Haji Bau No. 6 Makassar - 90125 | (0411) 854838, 851225 |
| 28 | Sulawesi Tenggara | Jl. Made Sabara No. 3 Kendari - 93111 | (0401) 3121751, 3122355 |
| 29 | Sulawesi Barat | Jl. Martadinata No. 10, Mamuju 91511 | (0426) 21116 |
| 30 | Maluku | Jl. Haruhun Karang Panjang (Komplek Puleh) Ambon - 97121 | (0911) 353306, 343001 |
| 31 | Maluku Utara | Jl. Stadion No. 65 Ternate - 97712 | (0921) 3127878, 3126301 |
| 32 | Papua | Jl. Dr. Sam Ratulangi Dok II Jayapura - 99112 | (0967) 534519, 536490 |
| 33 | Papua Barat | Jl. Sowi IV No. 99, Manokwari, Papua Barat 98312 | (0986) 213359 |

LEMBAR PENGAWASAN SURVEI TAHUNAN PERUSAHAAN INDUSTRI PENGOLAHAN 2010

BAGIAN I: IDENTITAS PERUSAHAAN

1. KIP

| | | | | | | | | | |
|--|--|--|--|--|--|--|--|--|--|
| | | | | | | | | | |
|--|--|--|--|--|--|--|--|--|--|

2. Nama Lengkap Perusahaan

| |
|--|
| |
|--|

3. Alamat Perusahaan/ Unit Produksi

| |
|--|
| |
|--|

BAGIAN II: RINGKASAN

4. PENGELUARAN

| | Nilai (Rp) |
|--|------------|
| 1. Pekerja (5. jumlah) kolom (2) + kolom (3) | .000 |
| 2. Bahan bakar (6) jumlah kol (4) | .000 |
| 3. Nilai tenaga listrik (8.a + 8.b) | .000 |
| 4. Pengeluaran lainnya (11. jumlah) | .000 |
| 5. Bahan baku dan penolong (12) jumlah kolom (9) | .000 |
| J u m l a h | .000 |

5. PENDAPATAN

| | Nilai (Rp) |
|--|------------|
| 1. Listrik yang dijual (10) | .000 |
| 2. Barang-barang yang dihasilkan (13.b) jumlah kolom (5) | .000 |
| 3. Jasa industri (15) | .000 |
| 4. Pendapatan lainnya (16) | .000 |
| 5. Selisih nilai stok barang (17.b) kolom (4) | .000 |
| J u m l a h | .000 |

6. NILAI TAMBAH

| a. Pengeluaran lain yang merupakan komponen nilai tambah | Nilai (Rp) |
|---|------------|
| 1. Rincian 11.a.2 (sewa tanah) | .000 |
| 2. Rincian 11.b (pajak) | .000 |
| 3. Rincian 11.d (bunga atas pinjaman) | .000 |
| 4. Rincian 11.e (hadiah, sumbangan, derma dan sejenisnya) | .000 |
| J u m l a h | .000 |
| b. Nilai Tambah (5-4+4.1+6.a) | .000 |

BAGIAN III: IDENTITAS PENGAWAS

7. Nama

| |
|--|
| |
|--|

8. Jabatan*)

: KSK/Staf BPS Kab/Kota/BPS Propinsi/Lainnya (Tuliskan)

| |
|--|
| |
|--|

9. Tanggal Pengawasan/Pemeriksaan

| | |
|--|-------|
| | /2011 |
|--|-------|

10 Tanda Tangan

| |
|--|
| |
|--|

*) Lingkari yang sesuai dengan jabatan

DATA

MENCERDASKAN BANGSA

<https://www.bps.go.id>



BADAN PUSAT STATISTIK

Jl. dr. Sutomo No. 6-8 Jakarta 10710

Telp : (021) 3841195, 3842508, 3810291-4, Fax : (021) 3857046

Homepage : <http://www.bps.go.id> E-mail : bpsdq@bps.go.id

ISSN 0126-3943



9 770126 394000