



Catalog : 2104014

2020

WOMEN AND MEN IN INDONESIA



2020

WOMEN
AND **MEN**
IN INDONESIA



BPS-STATISTICS INDONESIA

Women and Men in Indonesia 2020

ISSN: 2476-9142

Publication Number: 04200.2118

Catalog: 2104014

Book Size: 14,85 cm x 21 cm

Number of Pages: viii + 39 pages

Manuscript:

Subdirektorat of Household Statistics

Cover:

Subdirektorat of Household Statistics

Publisher:

© BPS-Statistics Indonesia

Printed by:

BPS-Statistics Indonesia

Graphics by:

Freepik.com

Prohibited to announce, distribute, communicate, and/or copy part or all of this book for commercial purposes without permission from BPS-Statistic Indonesia

PERSON IN CHARGE:

Ahmad Avenzora SE, MSE

EDITOR::

Amiek Chamami SST, M.Stat

Idha Sahara, S.S.T., M.Si

AUTHORS:

Gaib Hakiki, SE

Ahmad Budi Prastyo Samudro, A.Md

DATA PROCESSING:

Dhani Arief H., S.S.T.

PREFACE

The Sustainable Development Goals or also known as the Sustainable Development Goals (SDGs) are ideals between nations in the world and the target by 2030 can be met. One of the agendas of the SDGs is to achieve gender equality and empower all women and girls, which is in Goal 5.

The Publication of Women and Men in Indonesia 2020 present an infographic of data about women and men detailed according to the composition of the population, health, education, and household socio-economic status

The majority of the data sources used are from the March 2020 National Socio-Economic Survey (Susenas). The data and information are presented in the form of infographics so that the public can more easily to understand.

Thank you to all parties who have helped to realize this publication. Criticism and constructive suggestions are expected to improve of future publications.

Jakarta, December 2021
BPS-Statistics Indonesia



Dr. Margo Yuwono, S.Si, M.Si
Chief Statistician

CONTENT

PREFACE	v
CONTENT	vii
CHAPTER 1. INTRODUCTION	1
CHAPTER 2. POPULATION	5
Total Population	7
Population Structure	8
Productive Age Group	9
Dependency Ratio	10
Sex Ratio	11
Birth Certificate Ownership	12
CHAPTER 3. HEALTH	13
Health Complaint	15
Outpatient	16
Hospitalized	17
Hospitalized Using Health Insurance.....	18
Birth Attendance	19
Completed Immunized	20
Breastfeeding	21
CHAPTER 4. EDUCATION	23
Education Status	25
School Enrollment Ratio	26
Nett Enrollment Ratio	27
Highest Education Sertificate Owned	28
No Sertificate	29
Illiterate	30
CHAPTER 5. HOUSEHOLD SOCIO ECONOMIC STATUS	31
Marital Status of Indonesian Aged 10 Years and Over	33
Head of Household	34
Education Level of Head of Household	35
Head of Household Have Access to Internet	36
House by Floor Area	37
Average per Capita Expenditure	38
Household with Access to Clean Water	39



CHAPTER 1

INTRODUCTION



One of the development plan targets contained in the 2005-2025 RPJM is to improve the quality of human resources including the role of women in development. Gender mainstreaming is a strategy that is built to integrate gender into one of the integral dimensions of planning, formulating, implementing, monitoring and evaluating policies, and national development programs. In addition, the SDGs also support the fulfillment of women's rights, realize gender equality and justice and strengthen gender mainstreaming in development. To fulfill information related to gender equality, it is necessary to disaggregate data between women and men which can illustrate the gender gap.

This publication presents a picture of disaggregated data on women and men in the form of infographics in the fields of population, health, education and household socioeconomic status. The data presented comes from the results of the March 2018 National Socio-Economic Survey (Susenas) and Indonesian Population Projections. Data in this publication are presented at the national level. The infographics presented aim to be easily understood by various groups, both the general public and policy makers, so that it is expected to be one of the references in assessing gender issues in Indonesia.



CHAPTER 2

POPULATION



Total Population

Year 2010



Total population of Indonesia in 2010 is about

237,64 million people



119,63 million people

Source : The 2010 Population Census

118,01 million people



Year 2020

Population projection of Indonesia
in 2020 is about

269,61 million people



135,34 million people

134,27 million people



Source : Susenas, 2020



Population Structure

Indonesia population is dominated by

Young People



The largest frequency for both women and men population are at the group of

5-9 years old

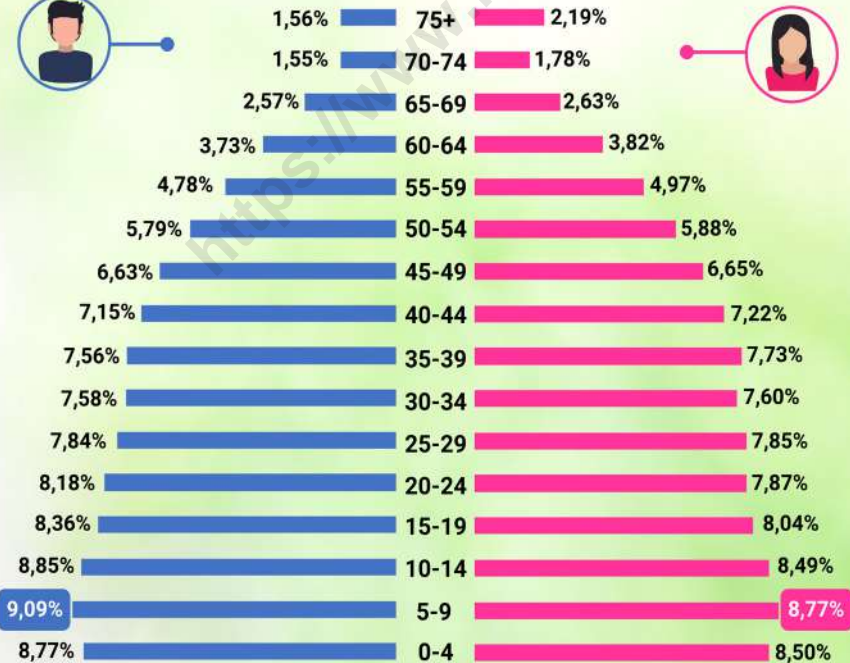

Source : Susenas, 2020

Productive Age Group

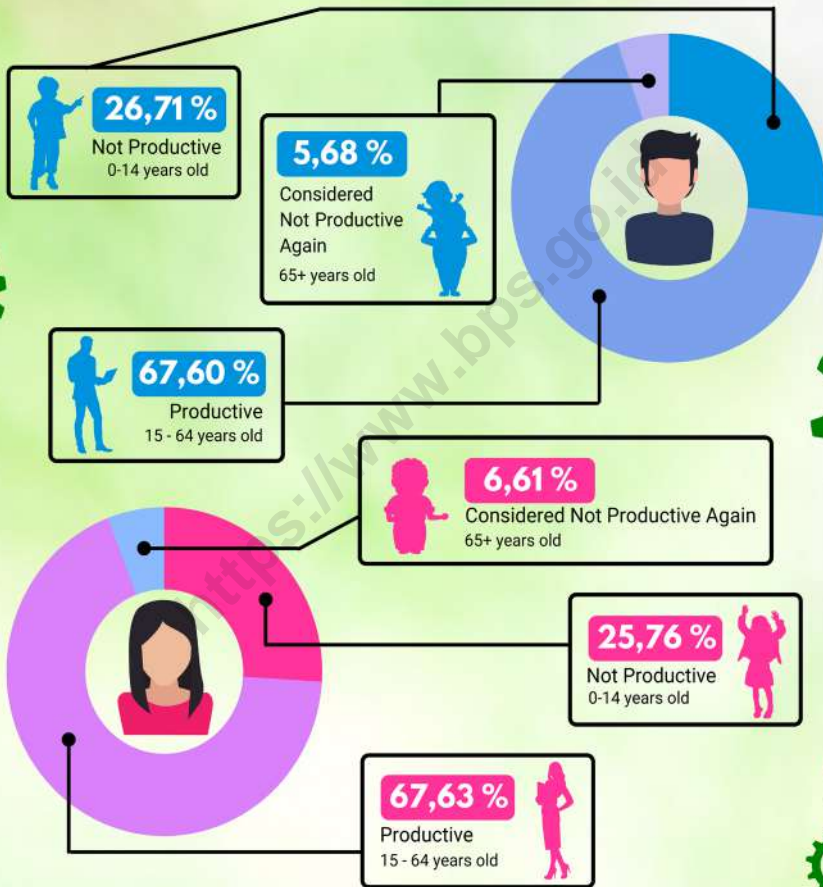

The majority of Indonesians are

Productive Aged

Source : Susenas, 2020



Dependency Ratio



Every 100 productive people are responsible for **48** not productive/considered not productive again people

Source : Susenas, 2020



Sex Ratio

“**Men** population is more than **women** population.”



There are **101 men** in every **100 women**



101

Source : Susenas, 2020

Birth Certificate Ownership

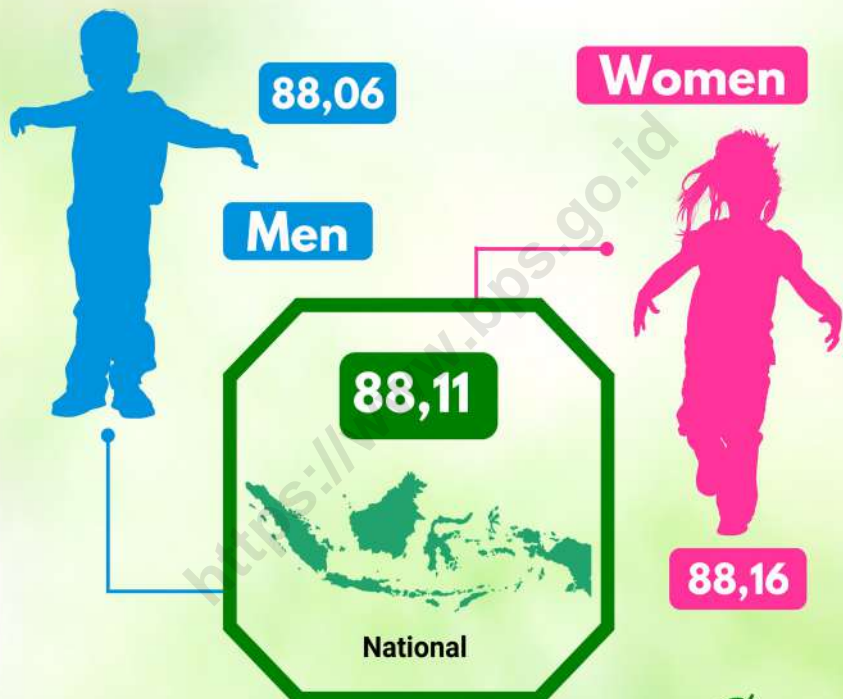

About 9 from 10 people at 0-17 years old have a

birth certificate

Source : Susenas, 2020



CHAPTER 3

HEALTH



Health Complaint



29,29 %

of **Men** had health complaint during the last month



32,65 %

of **Women** had health complaint during the last month



The Percentage of **women** having health complaint during the last month **is higher** than **men**



Source : Susenas, 2020

Outpatient



44,42 %

of **Men** who had health complaint took outpatient treatment to cure their disease



47,52 %

of **Women** who had health complaint took outpatient treatment to cure their disease



The Percentage of **women** who took outpatient treatment to cure their disease **is higher** than **men**

Source : Susenas, 2020



Hospitalized

Percentage of population who have been hospitalized
in **the last year**



3,99 %

Men

had ever
hospitalized
during last year



6,33 %

Women

had ever
hospitalized
during last year



Source : Susenas, 2020

Hospitalized Using Health Insurance

Percentage of **urban** population hospitalized using health insurance
is higher
than **rural** population both in men and women population



Men
73,02 %

73,68%
National

Women
74,10 %



Source : Susenas, 2020



Birth Attendant

Source : Susenas, 2020

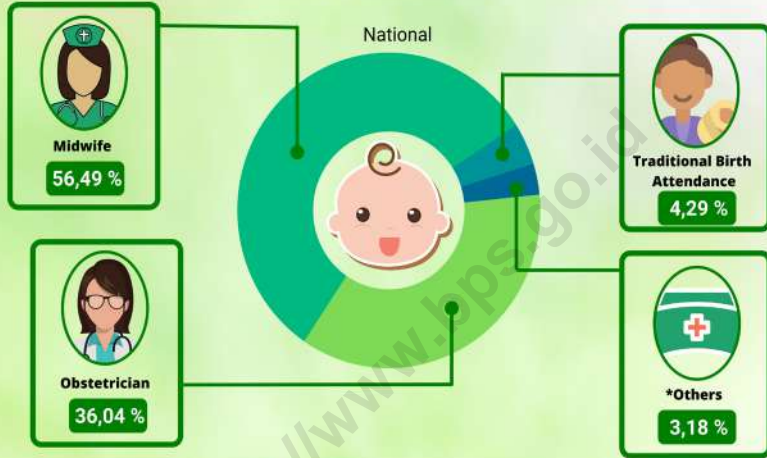

Perkotaan

Perdesaan



*Others such as general practitioners, nurses and others

Complete Immunized

About **5 out of 10** children under five, both girls and boys, have received **complete immunizations**

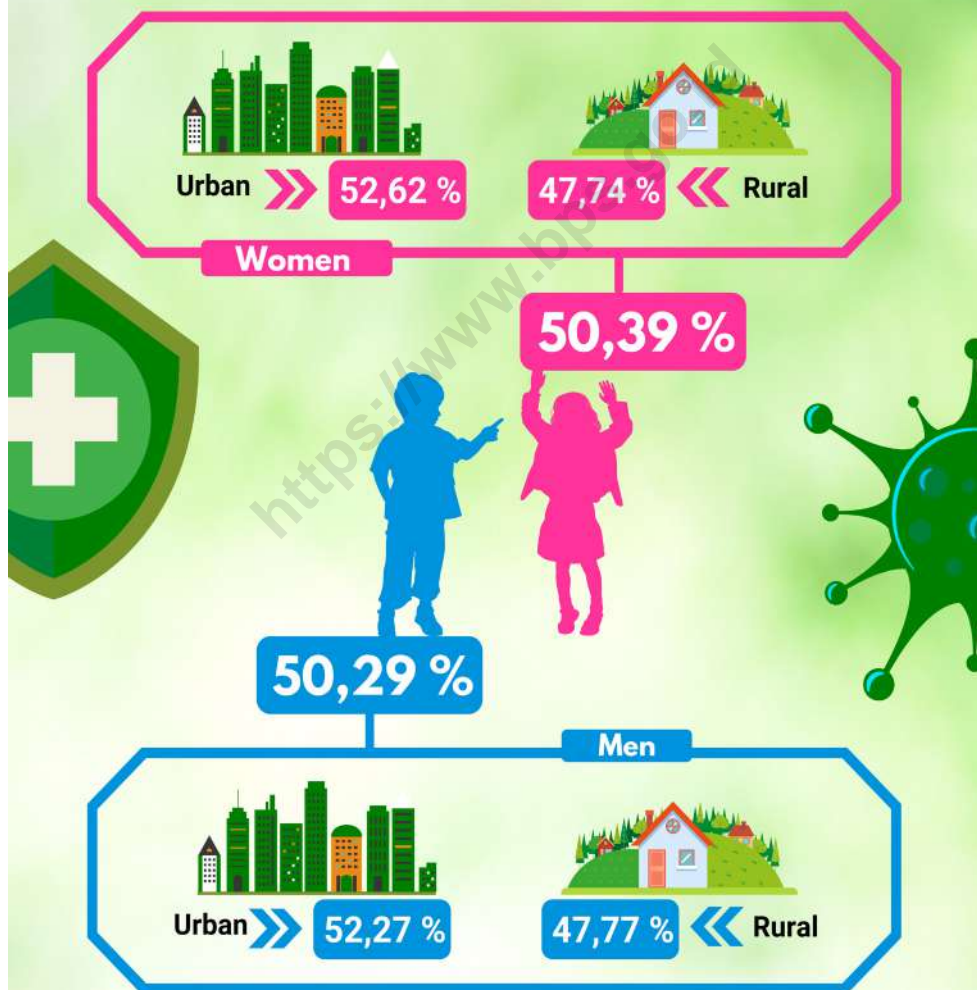

Source : Susenas, 2020

Breastfeeding

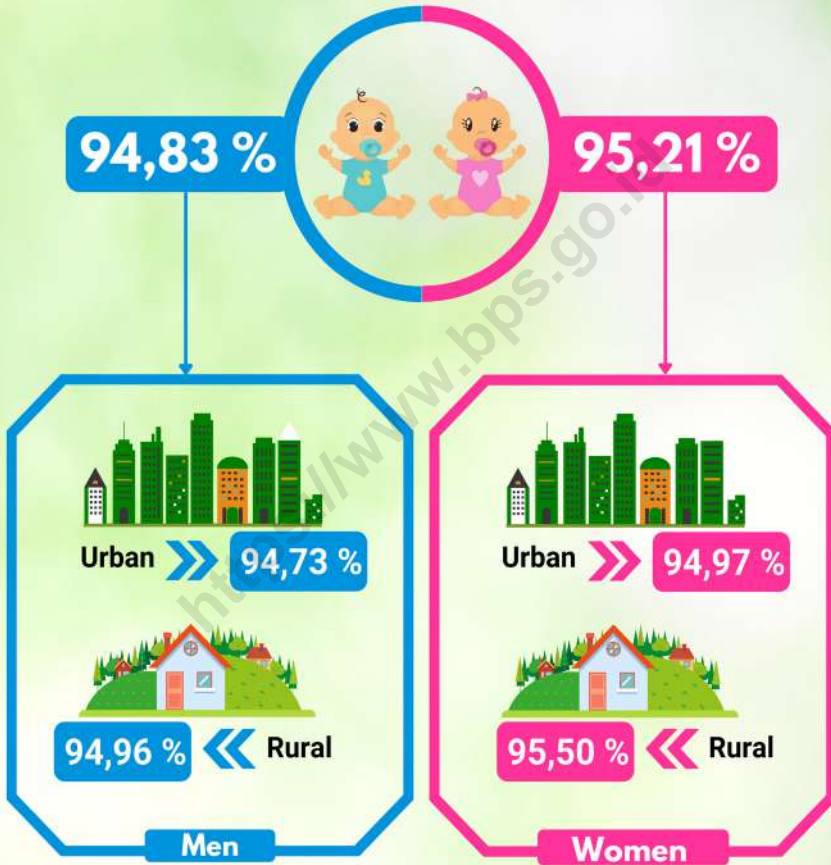

Percentage of girls under 2 years old who ever been breastfeed **is higher** than boys both in urban and in rural areas

Source : Susenas, 2020



CHAPTER 4

EDUCATION



Education Status

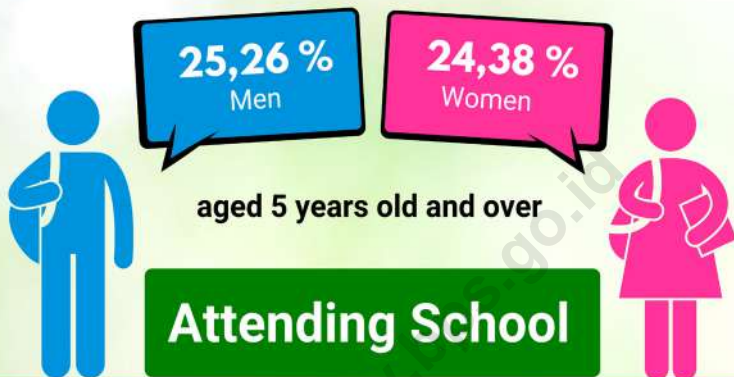

Percentage of 5 years old and over **women** that have **no schooling/never attend school** is **higher** than **men** both in **urban** and in **rural** areas

Source : Susenas, 2020



School Enrollment Ratio



About 7 from 10 of 16-18 years old are

Attending School

School enrollment ratio of **women** is slightly **higher** than **men** at all the age groups



Source : Susenas, 2020



Net Enrollment Ratio

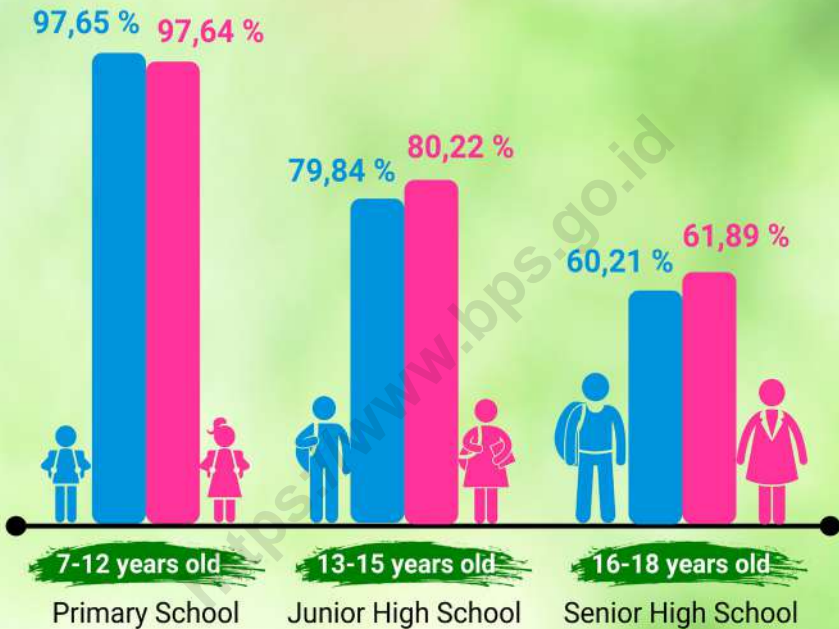

About **6** from **10** of **16 - 18 years** old population is

Attending School at **senior high school**



Women net enrollment ratio at **junior high school** and **senior high school** is **higher** than **men**



Source : Susenas, 2020

Highest Education Certificate Owned

Almost **10 from 100 women over 15 years old** in Indonesian have **university certificate** as their highest education certificate

Source : Susenas, 2020

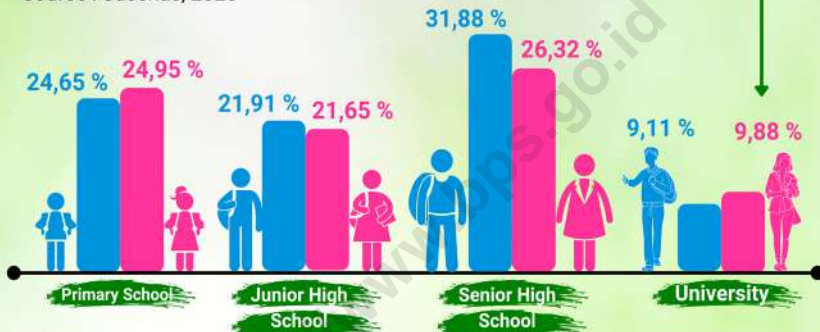

Urban



Rural



Primary School

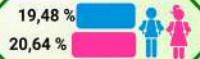

Primary School

Junior High School



Junior High School

Senior High School

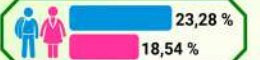

Senior High School

University



University



Percentage of **women** over 15 years old with **university certificate** as their highest education certificate is **higher than** men both in urban and rural

No Certificate

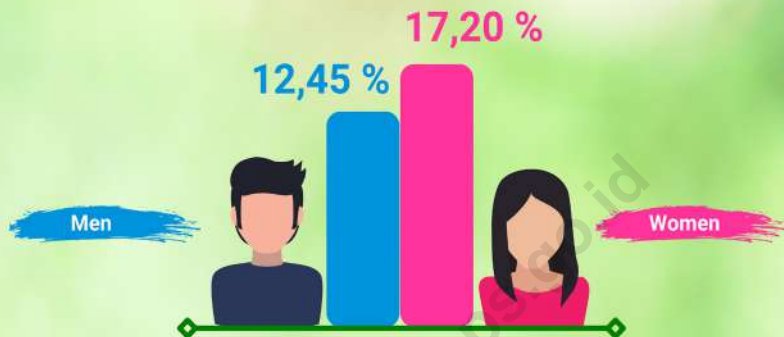

Almost **2 from 10 women** over 15 years old in Indonesia

have no certificate

Urban



Rural



Percentage of **men over 15 years old** having **no certificate** is less than **women** both in urban and rural

Source : Susenas, 2020



Illiterate

Urban



Rural



1,33 %



3,14 %



4,28 %



8,35 %



Percentage of illiterate men over 15 years old is less than illiterate women both in urban and rural

Source : Susenas, 2020



2,55 %



5,45 %



Perempuan

Laki laki





CHAPTER 5

HOUSEHOLD SOCIO ECONOMIC STATUS





Marital Status

of Indonesia Aged 10 Years and Over



“ Average aged of first married women is **20,57 years** and men is **24,84 years** ”

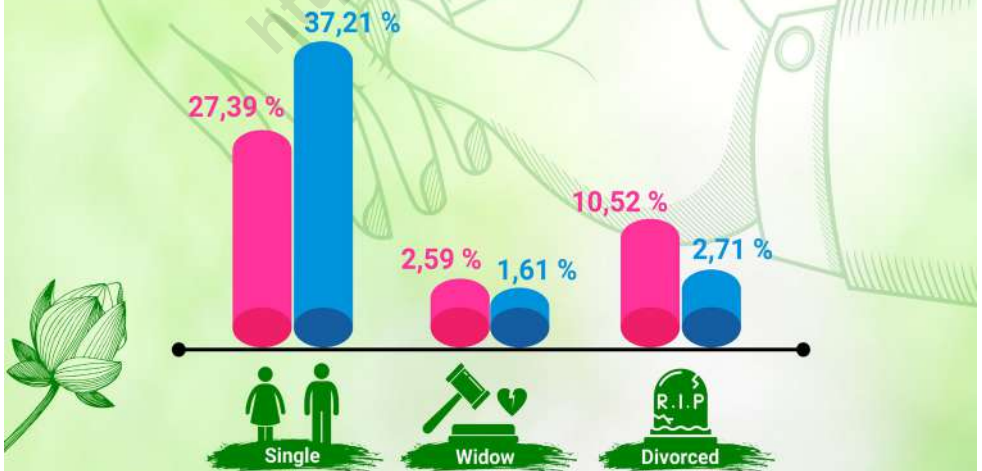

Source : Susenas, 2020



Head of Household

Source : Susenas, 2020

15,82 %

Women



84,18 %

Men

Head of household in Indonesia is **dominated by men**, from 100 head of household **84 of them are men** and **16 are women**

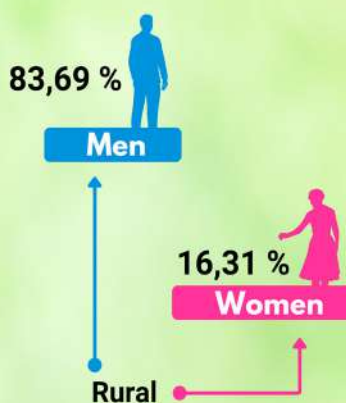
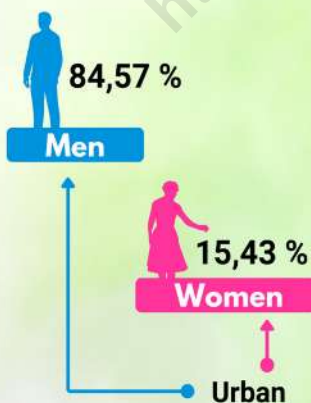

Education Level of Head of Household

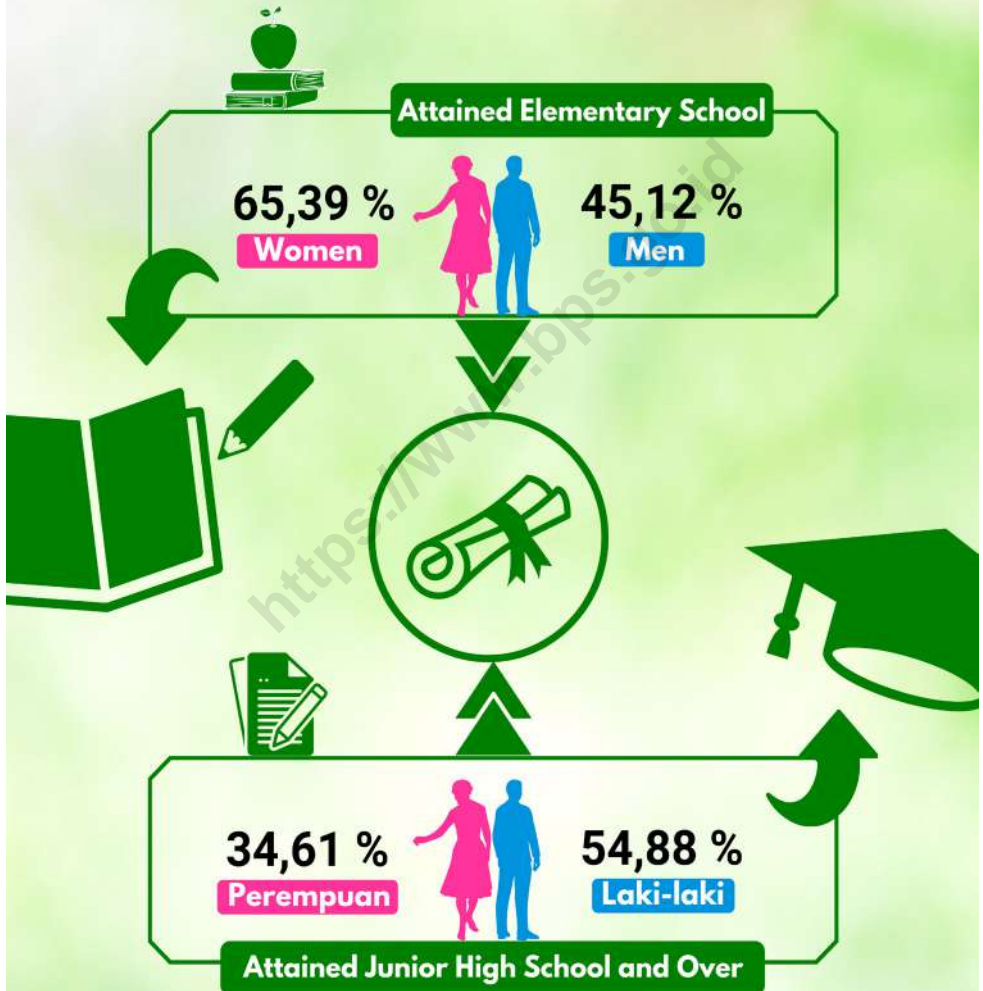

Source : Susenas, 2020

Head of Household

Have Acces to Internet

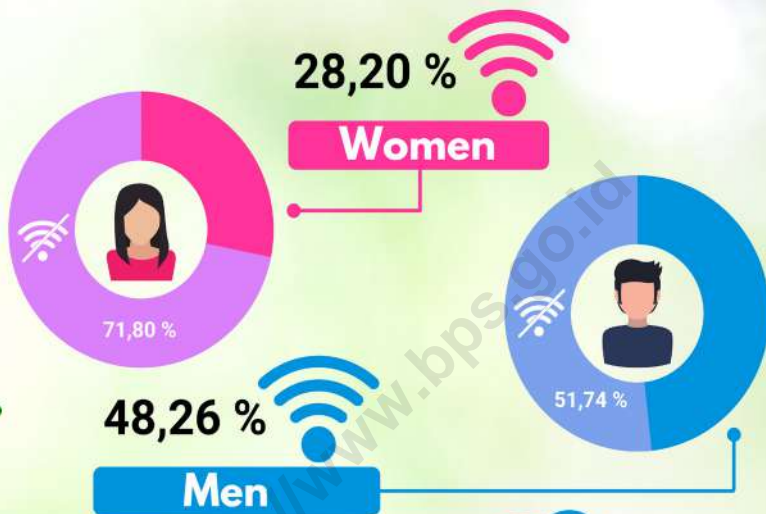

What kind of media are used ?

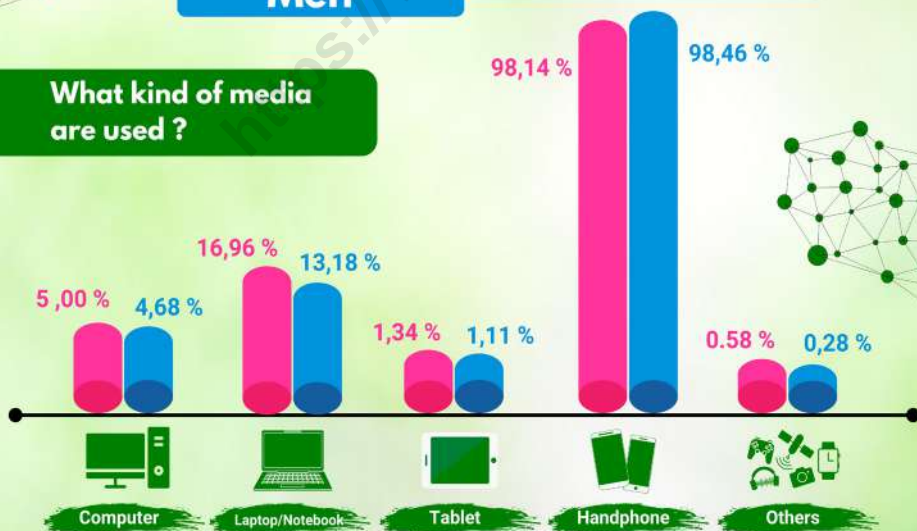

Source : Susenas, 2020

House by Floor Area

per Capita and Sex of Head of Household

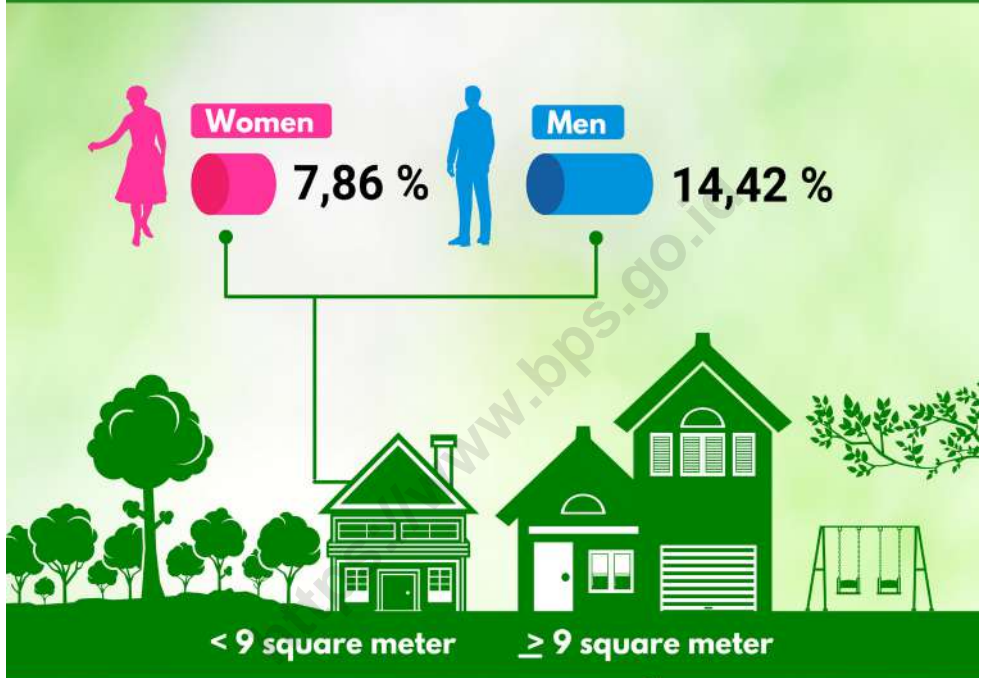

92,14 %



Women



85,58 %



Men



Source : Susenas, 2020

Average per Capita Expenditure



“ Average monthly per capita expenditure is **higher** in household head by **women than men** ”

Average monthly per capita expenditure in urban area is higher

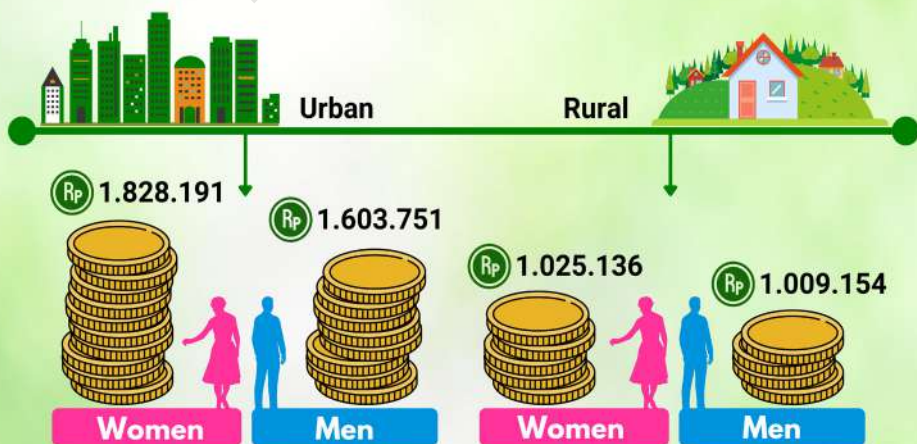

Source : Susenas, 2020

Household with Access to Improved Water

Source : Susenas, 2020

Head of household who can access improved water

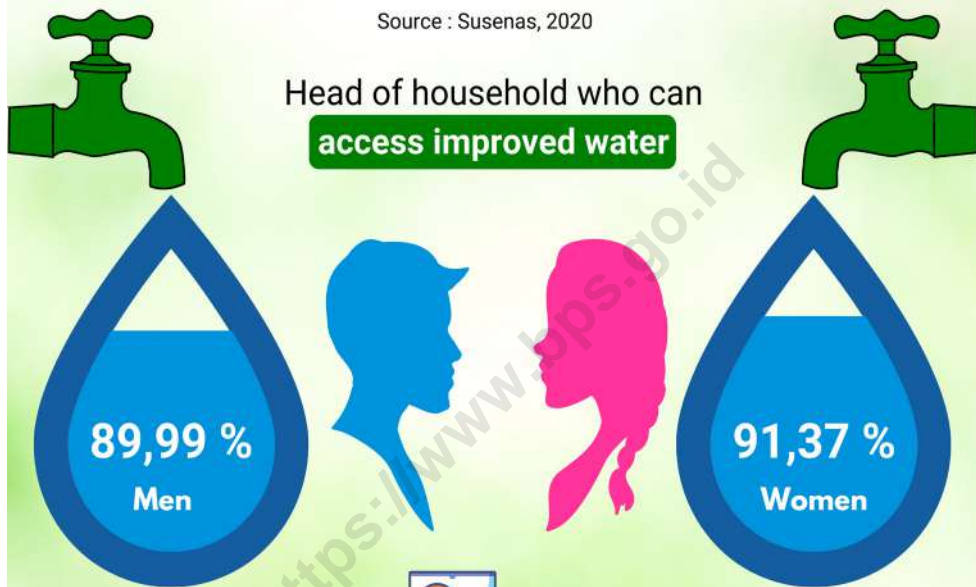

Access to improved water consists of :

- Leding
- Drilling well/pump with distance to final disposal site \geq 10 m
- Protected well with distance to final disposal site \geq 10 m
- Protected springs with distance to final disposal site \geq 10 m
- Rainwater

RPJMN 2020-2024, SDGs

Percentage of households with access to improved water by region



Urban



Rural



DATA

ENLIGHTEN THE NATION



BPS - STATISTICS INDONESIA

Dr. Sutomo Street No. 6-8 Jakarta 10710

Phone: (021) 3841195, 3842508, 3810291-4, Fax : (021) 3857046

Homepage: <http://www.bps.go.id> Email: bpsHQ@bps.go.id

ISSN 2476-9142



9 772476 1914006 >