



Katalog BPS : 7307.

**STATISTIK HARGA PRODUSEN**  
(Pertanian Pangan dan Perkebunan Rakyat)

*Producer Price Statistics*  
(Food and Smallholder Plantation Estate Crops)

**1999 - 2003**

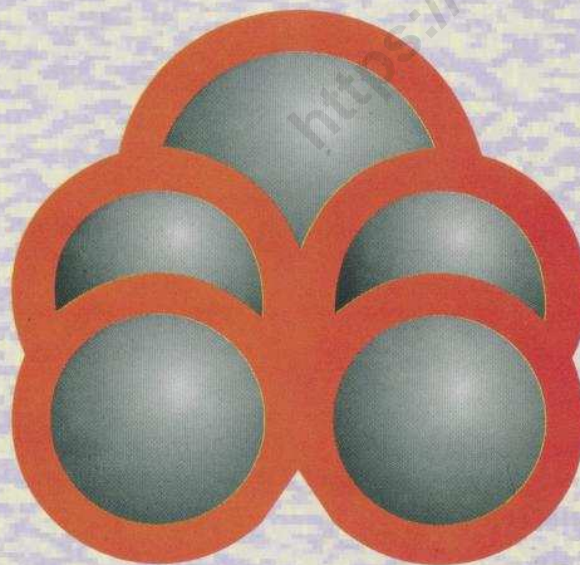

*BPS* Badan Pusat Statistik, Jakarta - Indonesia

## **KATA PENGANTAR**

Publikasi Statistik Harga Produsen Pertanian Pangan dan Perkebunan Rakyat tahun 1998 - 2003 merupakan kelanjutan dari seri publikasi sebelumnya, yang diterbitkan oleh Badan Pusat Statistik setiap tahunnya. Mulai tahun 2000 daerah yang dicakup meningkat menjadi 23 propinsi.

Publikasi ini menyajikan data harga produsen beberapa komoditas hasil pertanian Sub sektor Tanaman Bahan Makanan dan Sub sektor Tanaman Perkebunan Rakyat. Data dikumpulkan melalui survei statistik harga-harga di pedesaan yang dilakukan setiap bulan.

Ada perubahan data harga dari sebagian komoditas untuk beberapa tahun terakhir dikarenakan adanya proses editing ulang.

Kami sadari bahwa publikasi ini masih belum lengkap untuk dapat memenuhi seluruh kebutuhan konsumen data, oleh karena itu saran dan kritik sangat diharapkan untuk penyempurnaan dan pengembangan publikasi yang akan datang.

Terima kasih diucapkan kepada semua pihak yang telah membantu terwujudnya publikasi ini.

Jakarta, Agustus 2004

**KEPALA BADAN PUSAT STATISTIK**

DR. CHOIRIL MAKSUM

NIP. 340003890

## DAFTAR ISI

|  | <b>Halaman</b> |
|--|----------------|
| KATA PENGANTAR .....   | i              |
| DAFTAR ISI .....   | iii            |
| DAFTAR TABEL .....   | v              |
| PENJELASAN RINGKAS   |                |
| A. PENDAHULUAN .....   | 1              |
| B. CAKUPAN DATA .....  | 1              |
| C. METODE PENGUMPULAN DATA DAN PENGHITUNGAN<br>HARGA RATA-RATA ..... | 2              |
| D. KONSEP DAN DEFINISI .....   | 3              |
| E. ULASAN SINGKAT .....  | 3              |
| GRAFIK .....   | 9              |
| TABEL-TABEL .....  | 17             |

## DAFTAR TABEL

### Halaman

#### *I. KELOMPOK PALAWIJA*

|  |    |
|--|----|
| Tabel 1.1 : Harga Produsen Jagung Pocelan (Rp/100 Kg) .....            | 17 |
| Tabel 1.2 : Harga Produsen Ketela Pohon Tak Pahit (Rp/100 Kg) .....    | 22 |
| Tabel 1.3 : Harga Produsen Ketela Rambat Basah (Rp/100 Kg) .....       | 27 |
| Tabel 1.4 : Harga Produsen Kacang Tanah Sudah Dikupas (Rp/100 Kg) .... | 32 |
| Tabel 1.5 : Harga Produsen Kacang Kedele Putih (Rp/100 Kg) .....       | 37 |
| Tabel 1.6 : Harga Produsen Kacang Hijau Kering (Rp/100 Kg) .....       | 42 |

#### *II. KELOMPOK SAYUR-SAYURAN*

|   |    |
|---|----|
| Tabel 2.1 : Harga Produsen Kentang (Rp/100 Kg) .....              | 43 |
| Tabel 2.2 : Harga Produsen Ketimun Sedang (Rp/100 Kg) .....       | 46 |
| Tabel 2.3 : Harga Produsen Kacang Panjang Muda (Rp/100 Kg) .....  | 51 |
| Tabel 2.4 : Harga Produsen Kol/Kubis Putih (Rp/100 Kg) .....      | 56 |
| Tabel 2.5 : Harga Produsen Lombok Merah (Rp/100 Kg) .....         | 59 |
| Tabel 2.6 : Harga Produsen Tomat Sayur Segar (Rp/100 Kg) .....    | 64 |
| Tabel 2.7 : Harga Produsen Buncis Muda Segar (Rp/100 Kg) .....    | 69 |
| Tabel 2.8 : Harga Produsen Wortel Segar (Rp/100 Kg) .....         | 71 |
| Tabel 2.9 : Harga Produsen Terung Panjang Segar (Rp/100 Kg) ..... | 72 |
| Tabel 2.10 : Harga Produsen Bayam Segar (Rp/100 Kg) .....         | 77 |
| Tabel 2.11 : Harga Produsen Sawi Hijau (Rp/100 Kg) .....          | 79 |
| Tabel 2.12 : Harga Produsen Bawang Merah (Rp/100 Kg) .....        | 81 |

|   |    |
|---|----|
| Tabel 2.13 : Harga Produsen Bawang Daun (Rp/100 Kg) .....           | 85 |
| Tabel 2.14 : Harga Produsen Kangkung Segar (Rp/100 Kg) .....        | 86 |
| Tabel 2.15 : Harga Produsen Kangkung dan Labu Siam Rp/100 Kg) ..... | 87 |

### **III. KELOMPOK BUAH-BUAHAN**

|   |     |
|---|-----|
| Tabel 3.1 : Harga Produsen Pisang Ambon (Rp/Sisir) .....      | 88  |
| Tabel 3.2 : Harga Produsen Pepaya (Rp/Kg) .....               | 93  |
| Tabel 3.3 : Harga Produsen Jeruk Siam (Rp/Kg) .....           | 98  |
| Tabel 3.4 : Harga Produsen Jambu Biji (Rp/Kg).....            | 102 |
| Tabel 3.5 : Harga Produsen Sawo (Rp/Kg) .....                 | 105 |
| Tabel 3.6 : Harga Produsen Nanas Palembang (Rp/10 Buah) ..... | 107 |
| Tabel 3.7 : Harga Produsen Jambu Air .....                    | 112 |
| Tabel 3.8 : Harga Produsen Buah Lainnya .....                 | 113 |

### **IV. KELOMPOK TANAMAN PERKEBUNYAN RAKYAT**

|   |     |
|---|-----|
| Tabel 4.1 : Harga Produsen Kelapa Tua Belum Dikupas (Rp/100 Butir) .... | 115 |
| Tabel 4.2 : Harga Produsen Kopi Robusta (Rp/100 Kg) .....               | 120 |
| Tabel 4.3 : Harga Produsen Karet Getah Tebal (Rp/Kg) .....              | 125 |
| Tabel 4.4 : Harga Produsen Cengkeh Biji Kering (Rp/Kg).....             | 128 |
| Tabel 4.5 : Harga Produsen Perkebunan Lainnya .....                     | 132 |

### **V. KELOMPOK PUPUK DAN OBAT-OBATAN**

|  |     |
|--|-----|
| Tabel 5.1 : Harga Pupuk Urea Pusri (Rp/Kg) ..... | 136 |
| Tabel 5.2 : Harga Pupuk T S P (Rp/Kg) .....      | 141 |
| Tabel 5.3 : Harga Obat Diazinon (Rp/Liter) ..... | 146 |

## **PENJELASAN RINGKAS**

### **A. PENDAHULUAN**

Pengumpulan data harga produsen sektor pertanian merupakan salah satu kegiatan rutin dalam rangka penghitungan indeks harga yang diterima petani dan nilai tukar petani. Pengumpulan data tersebut dilakukan di seluruh propinsi di Indonesia kecuali DKI Jakarta, yang dilaksanakan setiap bulan melalui pencacahan survei statistik harga-harga di pedesaan.

Data yang disajikan dalam publikasi ini meliputi periode tahun 1998 sampai dengan keadaan bulan Desember 2002. Sedangkan maksud dan tujuan dari publikasi ini adalah untuk mengetahui perkembangan dan kesinambungan harga di propinsi-propinsi tersebut.

### **B. CAKUPAN DATA**

Dalam publikasi ini disajikan data harga beberapa komoditas hasil pertanian. Daerah yang dicakup adalah 23 propinsi, yaitu Jawa Barat, Jawa Tengah, D.I. Yogyakarta, Jawa Timur, Dista Aceh, Sumatera Utara, Sumatera Barat, Sumatera Selatan, Lampung, Bali, Nusa Tenggara Barat, Kalimantan Selatan, Sulawesi Utara, Sulawesi Selatan, Riau, Jambi, Bengkulu, Nusa Tenggara Timur, Kalimantan Barat, Kalimantan Tengah, Kalimantan Timur, Sulawesi Tengah, dan Sulawesi Tenggara. Pemilihan 23 propinsi tersebut didasarkan pada mutu data yang dikumpulkan setiap bulan, tingkat kontinuitas pengiriman data dan ketepatan waktu yang diterima, sehingga dapat memberikan hasil yang baik mengenai harga setempat.

## C. METODE PENGUMPULAN DATA DAN PENGHITUNGAN HARGA RATA-RATA

### 1. Metode Pengumpulan Data

Pengumpulan data harga produsen sektor pertanian dilakukan dengan menggunakan daftar HP-2.1 (Statistik Harga Produsen Sub Sektor Tanaman Bahan Makanan) dan daftar HP-2.2 (Statistik Harga Produsen Sub Sektor Tanaman Perkebunan Rakyat).

Pelaksanaan pencatatan daftar HP-2.1 dan HP-2.2 dilakukan oleh Mantri Statistik (Mantis) dengan wawancara langsung ke petani yang menjual hasil pertanian pada periode tanggal 1 sampai dengan tanggal 15 setiap bulan, sedangkan pencatatan data harganya adalah setiap tanggal 15.

Pencatatan data harga setiap komoditas dilakukan terhadap 3 - 4 petani, dan selanjutnya harga yang terbanyak muncul (modus) atau rata-rata harga dari petani-petani tersebut dicatat di dalam daftar isian.

### 2. Metode Penghitungan Harga Rata-rata

Formula penghitungan rata-rata harga tiap jenis barang untuk harga produsen di masing-masing propinsi setiap bulannya adalah menggunakan **rata-rata relatif harga (RH)**, sebagai berikut :

$$P_{ni} = RH_{ni} \times P_{(n-1)i} , \text{ dimana :}$$

$P_{ni}$  = Rata-rata harga komoditas i pada bulan ke n

$RH_{ni}$  = Relatif harga komoditas i pada bulan ke n

$P_{(n-1)i}$  = Rata-rata harga komoditas i pada bulan ke n-1

## **D. KONSEP DAN DEFINISI**

### **1. *Petani***

Petani adalah orang yang mengusahakan usaha pertanian atas resiko sendiri dengan tujuan untuk dijual baik pertanian tanaman pangan maupun perkebunan, peternakan, perikanan dan kehutanan.

### **2. *Harga Produsen***

Harga produsen adalah harga transaksi antara petani (penghasil) dan pembeli (pedagang pengumpul/tengkulak) untuk setiap komoditas menurut satuan setempat.

### **3. *Satuan***

Satuan yang dipakai adalah satuan yang lazim dipakai untuk pembelian atau penjualan secara partai besar. Satuan dari masing-masing jenis barang harus jelas dan tegas, misalnya : kg, kwintal (100 kg), 10 buah, ikat dan sebagainya. Satuan setempat yang umumnya dipakai di daerah, telah dikonversikan kedalam satuan standar seperti diatas.

## **E. ULASAN SINGKAT**

Perkembangan trend harga produsen sektor pertanian secara umum setiap tahun cenderung menaik. Namun jika dilihat perkembangan harga perbulannya sangat berfluktuasi. Tahun 1997 dan 1998 merupakan masa berkejolaknya fluktuasi harga dengan inflasi yang tinggi. Sedangkan tahun 1999 merupakan masa penurunan (deflasi) harga walaupun tidak terlalu tinggi. Dan tahun 2000 masih diwarnai oleh kondisi ekonomi yang terus berkejolak, sehingga secara umum mengalami inflasi yang cukup tinggi. Tahun 2001 kenaikan tertinggi terjadi pada



komoditas lombok merah dan cengkeh. Tahun 2002 kenaikan dan fluktuasi harga yang menjolok banyak terdapat pada komoditas sayuran terutama lombok merah dan kubis/kol. Sedangkan cengkeh mengalami penurunan harga yang drastis.

Untuk tahun 2003 ini, fluktuasi harga yang mencolok tetap banyak terdapat pada komoditas kelompok sayur-sayuran terutama lombok merah. Secara umum harga lombok merah dan cengkeh selama tahun 2003 cenderung menurun. Perkembangan harga produsen beberapa komoditas periode Januari sampai dengan Desember 2003 di 23 propinsi adalah sebagai berikut :

Untuk kelompok palawija selama periode tahun 2003 perkembangan harganya secara umum mengalami kenaikan. Inflasi tertinggi selama satu tahun untuk komoditas ketela rambat sebesar 27,03 % di Sumsel, selanjutnya 20,10 % di Kaltim. Untuk ketela pohon inflasi tertinggi sebesar 16,09 % di Jambi, kemudian 14,30 % di Kalbar, dan 13,48 % di Jatim. Untuk kacang kedele sebesar 14,35 % di Sulsel dan Sultra. Sebaliknya penurunan (deflasi) selama satu tahun tertinggi adalah komoditas jagung sebesar 25,09 % di Jabar dan 20,29 % di Sulut. Deflasi tertinggi lainnya adalah ketela pohon sebesar 22,17 % di NTB dan 18,37 % di Riau.

Fluktuasi kenaikan harga kelompok palawija secara bulanan yang tertinggi terdapat pada komoditas ketela rambat, yaitu sebesar 17,57 % di Jambi (Pebruari), dan 13,14 % di Sumsel (Mei). Kenaikan tertinggi lainnya adalah jagung sebesar 15,54 % di Riau (Januari) dan 14,23 % di Sulut (September). Sedangkan ketela pohon masing-masing sebesar 13,94 % di Sumut (Januari) dan 13,25 % di Bali (Juli). Sebaliknya penurunan tertinggi secara bulanan berturut-turut sebesar 19,54 % komoditas jagung di Sulut (Maret), kemudian komoditas kacang kedele masing-masing sebesar 18,51 % di Kaltim (Nopember), dan 14,63 % di Sulteng (Nopember).

Secara umum perkembangan harga kelompok sayur-sayuran seperti halnya tahun 2002, maka pada tahun 2003 ini juga mengalami gejala fluktuasi harga yang lebih mencolok dibanding kelompok lainnya. Untuk komoditas lombok merah selama tahun 2003 mengalami penurunan, sedangkan tomat mengalami kenaikan.

Inflasi tertinggi selama satu tahun terjadi pada komoditas tomat yaitu sebesar 83,69 % di Kaltim, dan lombok merah berturut-turut sebesar 47,93 % di Kalteng, kemudian 47,14 % di Kaltim, dan 40,78 % di Sumbar. Komoditas lainnya adalah ketimun sebesar 36,27 % di Sumut dan kentang 35,96 % di Bengkulu. Sebaliknya penurunan (deflasi) tertinggi selama satu tahun terdapat pada komoditas lombok merah yaitu berturut-turut sebesar 95,01 % di NTB, kemudian 90,19 % (Yogya), 77,25 % (Jatim), 73,39 % (Lampung), 70,20 % (Sulut), 70,18 % (Bali), dan 64,43 % (Jateng).

Fluktuasi kenaikan harga tertinggi secara bulanan banyak terdapat pada komoditas tomat, sedangkan penurunan banyak terdapat pada lombok merah. Kenaikan tertinggi untuk tomat berturut-turut sebesar 73,53 % di NTB (Januari), kemudian 69,23 % di Jatim (Januari), 61,32 % di Bali (Januari), 51,40 % di Kaltim (Nopember), 41,59 % di Sulut (Desember), 33,71 % di Yogya (Januari), dan 32,94 % di Jateng (Januari). Sebaliknya penurunan harga tertinggi yang terdapat pada lombok merah sebesar 41,34 % di Yogya (Januari), kemudian 40,06 % di NTB (September), 36,47 % di Bengkulu (Juni), dan 33,47 % di Sumbar (Juni).

Untuk kelompok buah-buahan selama periode tahun 2003 perkembangan harganya secara umum mengalami kenaikan. Fluktuasi harga secara bulanan juga mengalami gejolak walaupun tidak terlalu besar dibanding fluktuasi sayur-sayuran. Inflasi tertinggi selama satu tahun berturut-turut sebesar 48,67 % di Kaltim (nanas), kemudian 48,47 % di Kalbar (jeruk), 41,65 % di Aceh (jeruk), 39,28 % di Jatim (jambu), dan 38,98 % di Sumbar (pepaya). Sebaliknya penurunan atau deflasi tertinggi selama satu tahun berturut-turut sebesar 55,55 % di Jatim (nanas), 33,30 % di Sumbar (alpukad), 30,00 % di Bali (jeruk), dan 28,61 % di Kalteng (nanas).

Jika diperhatikan fluktuasi harga komoditi buah-buahan secara bulanan, kenaikan harga tertinggi berturut-turut sebesar 36,36 % di Kaltim (Maret, nanas), kemudian 29,63 % di Bengkulu (Januari, pepaya), 29,41 % di Kalbar (Oktober, jeruk), 28,57 % di Jambi (Pebruari, jambu biji), dan 27,45 % di Sumut (Agustus, jambu air). Sebaliknya penurunan harga tertinggi berturut-turut sebesar 30,91 % di Bali (Januari, salak), kemudian 28,39 % di Sulsel (Mei, nanas), 28,26 % di Bali

(Oktober, jeruk siam), 25,44 % di Jabar (Nopember, mangga), dan 23,26 % di Bali (April, jeruk bali).

Kenaikan harga (inflasi) tertinggi untuk kelompok Tanaman Perkebunan Rakyat (TPR) selama periode tahun 2003 adalah komoditas kelapa yaitu berturut-turut sebesar 71,56 % di Jatim, kemudian 65,61 % di Yogya, 59,96 % di Bali, 41,21 % di Sumut, dan 33,19 % di NTT. Inflasi tertinggi lainnya adalah karet sebesar 41,06 % di Kalbar. Sebaliknya penurunan harga (deflasi) tertinggi terjadi pada komoditas cengkeh, yaitu berturut-turut sebesar 97,58 % di Sultra, kemudian 86,47 % di Jatim, 63,45 % di Jabar, 62,90 % di Yogya, 59,80 % di Sulut, dan 59,43 % di Bali.

Fluktuasi kenaikan harga komoditi tanaman perkebunan rakyat secara bulanan yang tertinggi berturut-turut sebesar 41,29 % di Jatim (Desember, komoditas kelapa), kemudian 29,41 % di Bengkulu (Maret, kopi), 27,54 % di Sulteng (Januari, coklat), dan 25,16 % di Jambi (Oktober, karet). Sebaliknya penurunan harga tertinggi terjadi pada komoditas cengkeh, yaitu berturut-turut sebesar 40,79 % di Sultra (Oktober), kemudian 24,41 % di Jatim (Januari), 23,48 % di Jabar (September), 22,59 % di Sulut (Maret), dan 22,35 % di Sulteng (Juni).

Untuk kelompok pupuk dan obat-obatan perkembangan harganya juga cenderung menaik selama periode tahun 2003, walaupun fluktuasi kenaikan harganya sangat kecil dibanding kelompok lainnya. Kenaikan harga (inflasi) tertinggi selama periode satu tahun, yaitu berturut-turut sebesar 23,60 % di Riau (Urea), 21,17 % di Sumsel (TSP), dan 21,15 % di Bali (Diazinon). Sebaliknya penurunan atau deflasi tertinggi selama satu tahun berturut-turut sebesar 19,66 % di Sumsel (Diazinon), 9,94 % di Sulsel (Urea), dan 9,43 % di Kalteng (TSP).

Jika dilihat secara bulanan, kenaikan harga tertinggi berturut-turut sebesar 16,73 % di Sumsel (Mei, komoditas TSP), 16,52 % di Riau (Pebruari, Urea), dan 12,43 % di Sumbar (Nopember, Diazinon). Sebaliknya penurunan harga tertinggi, yaitu berturut-turut sebesar 13,64 % di Sumsel (Juli, Diazinon), kemudian 11,83 % di Sulut (Mei, Diazinon), dan 11,48 % di Sumsel (Juli, TSP).

<https://www.bps.go.id>

**Tabel 3.11 : Harga Produsen Cengkeh**

|      | <b>Jabar</b> | <b>Jateng</b> | <b>Yogya</b> | <b>Jatim</b> |  |
|------|--------------|---------------|--------------|--------------|--|
| Jan  | 63.271,79    | 31.644,22     | 67.116,99    | 82.619,00    |  |
|      | 67.144,02    | 31.644,22     | 70.472,84    | 90.013,40    |  |
| Mar  | 69.460,49    | 31.644,22     | 70.472,84    | 88.852,23    |  |
|      | 70.141,20    | 31.644,22     | 70.472,84    | 87.137,38    |  |
| Mei  | 65.638,14    | 31.644,22     | 70.472,84    | 81.726,15    |  |
|      | 49.707,76    | 31.644,22     | 43.960,96    | 59.823,54    |  |
| Juli | 35.923,80    | 30.207,58     | 35.054,47    | 52.399,44    |  |
|      | 36.918,89    | 30.207,58     | 36.814,20    | 48.836,28    |  |
| Sept | 35.844,55    | 30.207,58     | 35.470,48    | 46.370,05    |  |
|      | 35.235,19    | 30.207,58     | 33.281,95    | 48.558,71    |  |
| Nop  | 34.223,94    | 30.207,58     | 33.787,84    | 47.004,83    |  |
|      | 34.795,48    | 30.207,58     | 33.787,84    | 47.775,71    |  |

---

|      | <b>Aceh</b> | <b>Sumbar</b> | <b>Bengkulu</b> | <b>Lampung</b> | <b>Bali</b> |
|------|-------------|---------------|-----------------|----------------|-------------|
| Jan  | 34.375,00   | 60.534,04     | 60.000,00       | 74.251,14      | 62.349,29   |
|      | 34.375,00   | 59.135,70     | 60.000,00       | 80.436,26      | 53.346,05   |
| Mar  | 34.375,00   | 59.135,70     | 65.004,00       | 79.696,25      | 88.911,86   |
|      | 34.375,00   | 58.183,62     | 65.004,00       | 74.858,69      | 87.329,23   |
| Mei  | 34.375,00   | 59.155,28     | 65.004,00       | 82.284,67      | 73.120,77   |
|      | 34.375,00   | 59.634,44     | 65.004,00       | 77.528,62      | 46.424,37   |
| Juli | 34.375,00   | 58.215,14     | 55.721,43       | 70.155,64      | 31.591,79   |
|      | 34.375,00   | 58.215,14     | 55.721,43       | 67.966,79      | 36.858,14   |
| Sept | 34.375,00   | 50.938,25     | 55.721,43       | 66.226,84      | 32.468,33   |
|      | 34.375,00   | 49.807,42     | 55.721,43       | 70.511,71      | 32.130,66   |
| Nop  | 34.375,00   | 49.807,42     | 55.721,43       | 63.340,67      | 31.169,96   |
|      | 34.375,00   | 49.807,42     | 55.721,43       | 60.699,37      | 30.546,56   |

---

|      | <b>Sulsel</b> | <b>Sulut</b> | <b>Sulteng</b> | <b>Sulsel</b> | <b>Sulut</b> |
|------|---------------|--------------|----------------|---------------|--------------|
| Jan  | 44.358,97     | 59.436,38    | 55.472,62      | 58.341,67     | 40.970,10    |
|      | 44.358,97     | 62.675,66    | 45.049,31      | 58.341,67     | 49.762,28    |
| Mar  | 44.358,97     | 62.406,16    | 48.554,15      | 55.302,07     | 49.762,28    |
|      | 44.358,97     | 63.941,35    | 48.728,94      | 73.734,25     | 49.762,28    |
| Mei  | 44.358,97     | 61.549,94    | 44.621,09      | 70.947,10     | 45.935,56    |
|      | 44.358,97     | 38.382,54    | 44.621,09      | 57.828,98     | 39.674,54    |
| Juli | 44.358,97     | 27.865,73    | 45.736,62      | 34.338,85     | 39.674,54    |
|      | 44.358,97     | 31.159,46    | 56.443,56      | 38.953,99     | 32.310,95    |
| Sept | 44.358,97     | 32.729,89    | 47.875,43      | 30.855,45     | 30.514,46    |
|      | 44.358,97     | 32.729,89    | 41.311,71      | 39.627,66     | 30.514,46    |
| Nop  | 44.358,97     | 31.401,06    | 45.442,88      | 39.746,54     | 29.242,01    |
|      | 44.358,97     | 31.401,06    | 45.442,88      | 39.893,61     | 29.242,01    |

### Grafik 3. Perkembangan Harga Cengkeh Biji Kering Tahun 2002

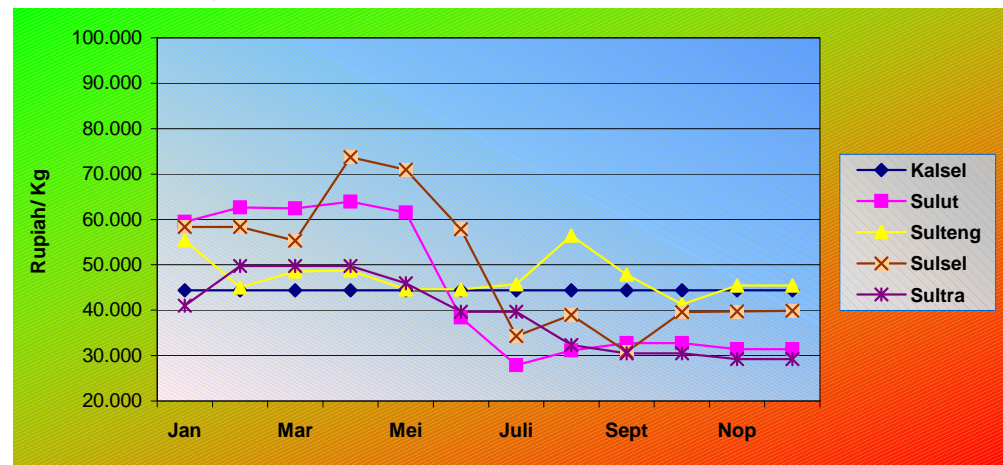
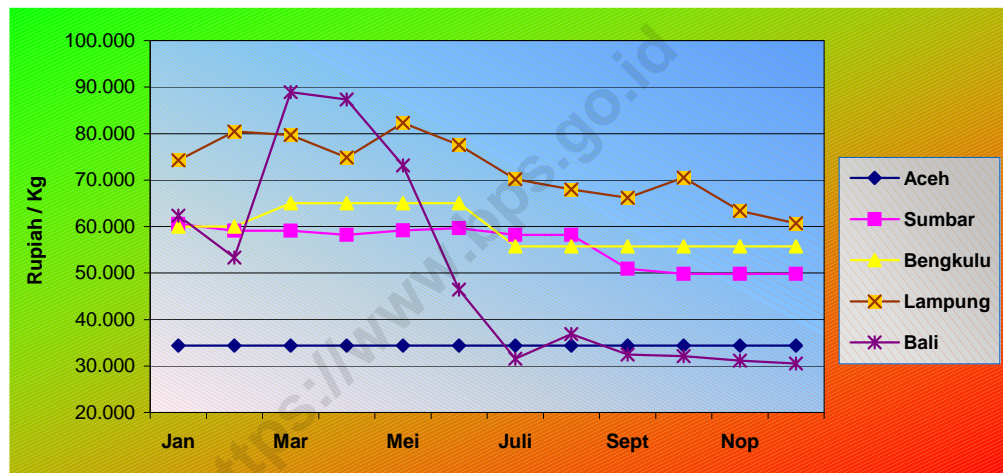
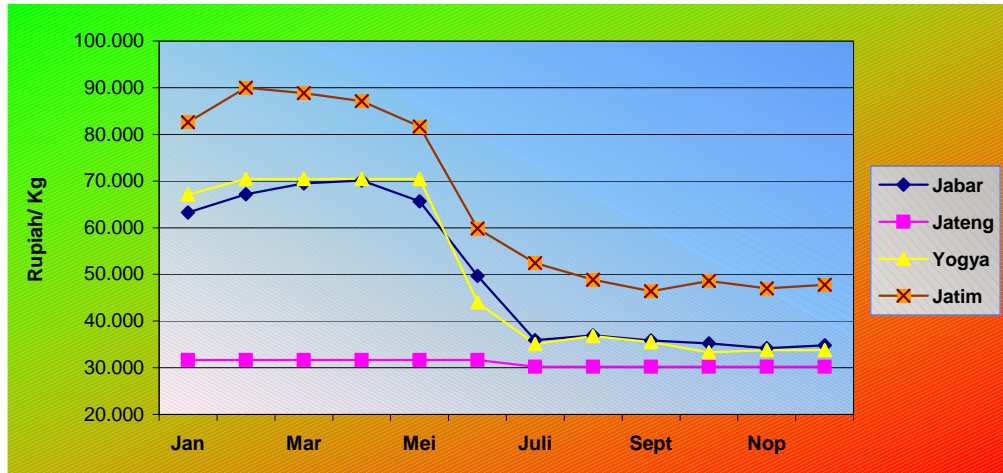

**Tabel 3.11 : Harga Produsen Cengkeh**

|      | <b>Jabar</b> | <b>Jateng</b> | <b>Yogya</b> | <b>Jatim</b> | <b>Bali</b> |
|------|--------------|---------------|--------------|--------------|-------------|
| Jan  | 34.454,55    | 32.000,00     | 23.000,00    | 25.700,00    | 23.500,00   |
|      | 34.454,55    | 32.000,00     | 23.500,00    | 26.500,00    | 24.500,00   |
| Mar  | 30.666,67    | 32.000,00     | 23.500,00    | 26.500,00    | 22.500,00   |
|      | 27.833,33    | 32.000,00     | 19.500,00    | 22.750,00    | 20.500,00   |
| Mei  | 28.083,33    | 32.000,00     | 15.500,00    | 21.550,00    | 18.000,00   |
|      | 24.153,85    | 32.000,00     | 14.833,33    | 18.150,00    | 15.000,00   |
| Juli | 21.950,00    | 32.000,00     | 14.125,00    | 14.400,00    | 14.750,00   |
|      | 19.928,57    | 32.000,00     | 12.375,00    | 14.500,00    | 13.000,00   |
| Sept | 15.250,00    | 32.000,00     | 11.750,00    | 12.916,67    | 12.000,00   |
|      | 16.846,15    | 32.000,00     | 12.000,00    | 13.250,00    | 12.000,00   |
| Nop  | 16.423,08    | 32.000,00     | 11.875,00    | 12.500,00    | 11.750,00   |
|      | 16.423,08    | 32.000,00     | 11.625,00    | 13.000,00    | 12.400,00   |

---

|      | <b>Aceh</b> | <b>Sumut</b> | <b>Sumbar</b> | <b>Bengkulu</b> | <b>Lampung</b> |
|------|-------------|--------------|---------------|-----------------|----------------|
| Jan  | 34.375,00   | 19.000,00    | 52.500,00     | 5.500,00        | 50.083,33      |
|      | 34.375,00   | 19.000,00    | 52.500,00     | 5.500,00        | 50.083,33      |
| Mar  | 34.375,00   | 19.000,00    | 54.000,00     | 5.500,00        | 44.700,00      |
|      | 34.375,00   | 19.000,00    | 54.000,00     | 5.500,00        | 38.583,33      |
| Mei  | 34.375,00   | 19.000,00    | 54.000,00     | 5.500,00        | 39.583,33      |
|      | 34.375,00   | 19.000,00    | 52.500,00     | 5.500,00        | 34.800,00      |
| Juli | 34.375,00   | 19.000,00    | 51.500,00     | 5.500,00        | 32.500,00      |
|      | 34.375,00   | 17.000,00    | 51.500,00     | 4.500,00        | 33.166,67      |
| Sept | 34.375,00   | 14.500,00    | 52.500,00     | 4.250,00        | 30.666,67      |
|      | 34.375,00   | 14.500,00    | 52.500,00     | 4.250,00        | 30.833,33      |
| Nop  | 34.375,00   | 14.500,00    | 52.500,00     | 4.250,00        | 33.700,00      |
|      | 34.375,00   | 14.500,00    | 52.500,00     | 4.250,00        | 32.800,00      |

---

|      | <b>Banda</b> | <b>Bulu</b> | <b>Batang</b> | <b>Busa</b> | <b>Bura</b> |
|------|--------------|-------------|---------------|-------------|-------------|
| Jan  | 37.500,00    | 25.333,33   | 22.250,00     | 22.600,00   | 22.750,00   |
|      | 37.500,00    | 25.333,33   | 22.500,00     | 21.900,00   | 22.750,00   |
| Mar  | 37.500,00    | 19.611,11   | 21.250,00     | 22.100,00   | 22.750,00   |
|      | 37.500,00    | 20.125,00   | 21.250,00     | 21.875,00   | 22.000,00   |
| Mei  | 37.500,00    | 19.125,00   | 21.250,00     | 21.100,00   | 18.500,00   |
|      | 37.500,00    | 15.250,00   | 16.500,00     | 21.375,00   | 17.500,00   |
| Juli | 37.500,00    | 15.187,50   | 17.200,00     | 19.625,00   | 15.750,00   |
|      | 37.500,00    | 15.062,50   | 17.000,00     | 15.500,00   | 16.000,00   |
| Sept | 37.500,00    | 15.375,00   | 14.750,00     | 12.500,00   | 15.750,00   |
|      | 37.500,00    | 15.187,50   | 14.750,00     | 12.250,00   | 9.325,00    |
| Nop  | 37.500,00    | 14.937,50   | 18.000,00     | 14.375,00   | 9.325,00    |
|      | 37.500,00    | 14.583,33   | 18.000,00     | 12.250,00   | 9.325,00    |

### Grafik 3. Perkembangan Harga Cengkeh Biji Kering Tahun 2003

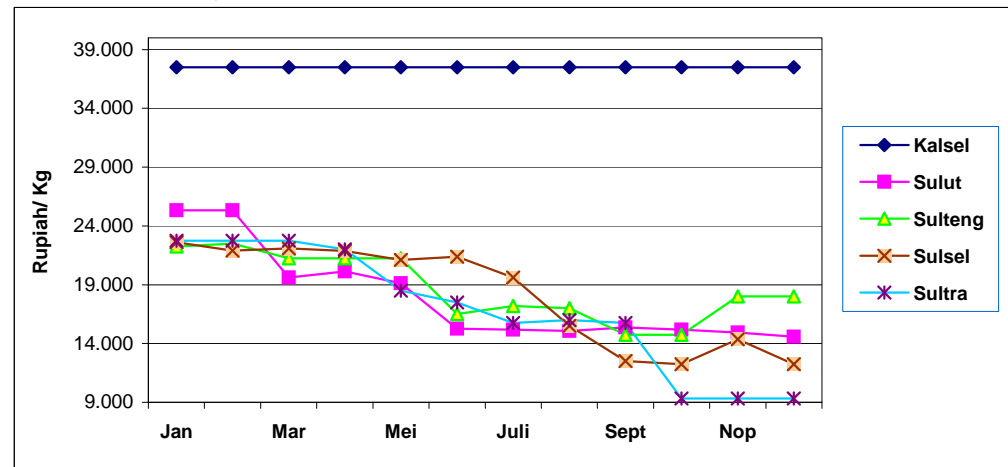
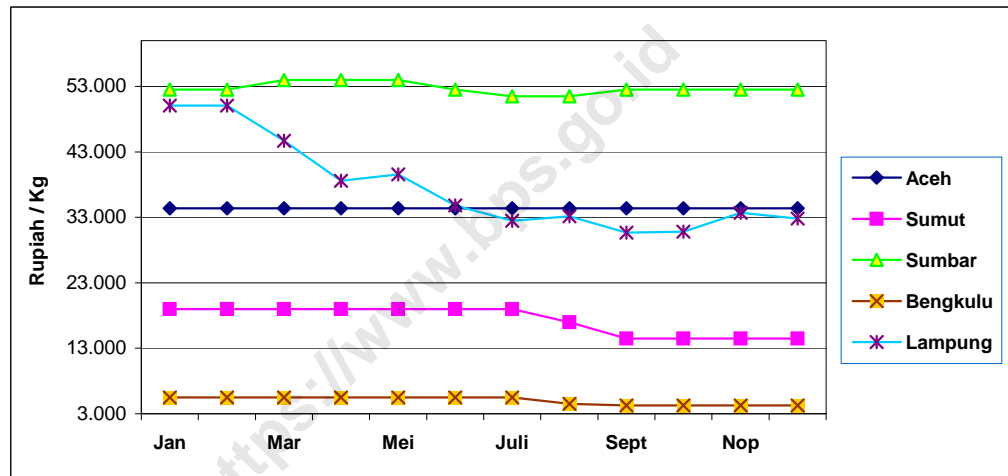
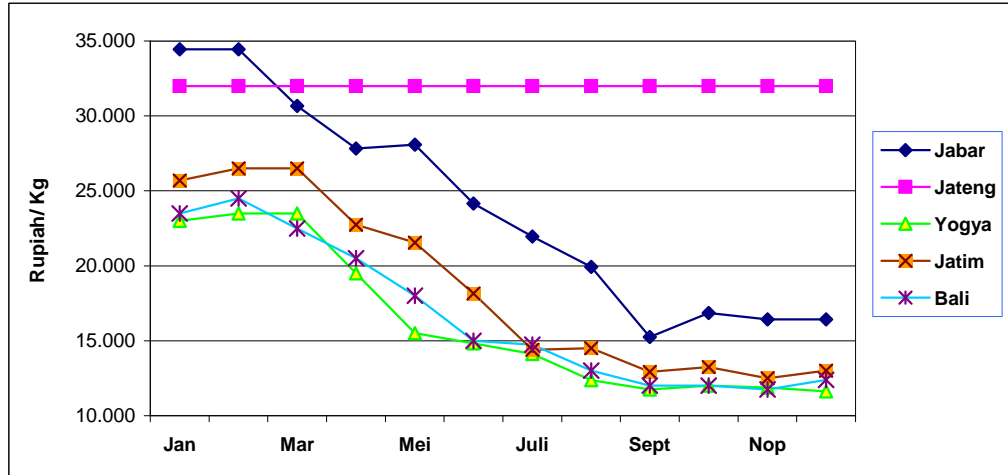



**Tabel 1.1 : Harga Produsen Gabah**

|      | <b>SUMUT</b> | <b>SUMBAR</b> | <b>RIAU</b> | <b>ACEH</b> |
|------|--------------|---------------|-------------|-------------|
| Jan  | 168.319,05   | 137.024,43    | 143.475,04  | 160.445,28  |
|      | 164.380,38   | 134.982,77    | 143.790,69  | 154.974,10  |
| Mar  | 148.550,55   | 129.394,48    | 136.744,94  | 142.405,70  |
|      | 142.638,24   | 130.390,82    | 135.459,54  | 147.973,76  |
| Mei  | 145.048,83   | 130.951,50    | 137.870,72  | 149.201,94  |
|      | 146.919,96   | 130.480,08    | 136.216,27  | 146.859,47  |
| Juli | 145.568,29   | 130.597,51    | 136.638,54  | 147.373,48  |
|      | 144.636,66   | 131.172,14    | 136.898,15  | 148.508,26  |
| Sept | 145.070,57   | 131.631,24    | 138.102,86  | 150.364,61  |
|      | 146.680,85   | 132.381,54    | 142.660,25  | 152.665,19  |
| Nop  | 149.218,43   | 133.016,97    | 143.887,13  | 156.558,15  |
|      | 150.979,21   | 134.067,80    | 144.146,13  | 156.213,72  |

|      | <b>Aceh</b> | <b>Sumut</b> | <b>Sumbar</b> | <b>Riau</b> |
|------|-------------|--------------|---------------|-------------|
| Jan  | 137.755,45  | 147.100,07   | 152.751,99    | 145.000,00  |
|      | 138.713,35  | 154.201,24   | 145.664,30    | 145.000,00  |
| Mar  | 137.187,50  | 158.796,43   | 143.930,89    | 145.000,00  |
|      | 136.254,63  | 157.764,26   | 145.701,24    | 145.000,00  |
| Mei  | 132.780,13  | 158.206,00   | 140.499,71    | 145.000,00  |
|      | 130.708,76  | 158.126,89   | 127.124,13    | 145.000,00  |
| Juli | 131.453,80  | 157.779,01   | 124.874,04    | 145.000,00  |
|      | 132.295,11  | 157.510,79   | 129.032,34    | 145.000,00  |
| Sept | 133.049,19  | 156.628,73   | 130.090,41    | 145.000,00  |
|      | 129.975,75  | 156.205,83   | 126.473,89    | 120.843,00  |
| Nop  | 132.198,34  | 157.080,58   | 126.473,89    | 120.843,00  |
|      | 132.912,21  | 157.583,24   | 126.473,89    | 120.843,00  |

|      | <b>Jambi</b> | <b>Sumsel</b> | <b>Lampung</b> | <b>Bali</b> |
|------|--------------|---------------|----------------|-------------|
| Jan  | 138.333,33   | 145.382,04    | 154.131,78     | 200.000,00  |
|      | 139.274,00   | 145.382,04    | 150.232,25     | 200.000,00  |
| Mar  | 139.274,00   | 145.382,04    | 135.178,98     | 200.000,00  |
|      | 144.190,37   | 145.382,04    | 135.178,98     | 200.000,00  |
| Mei  | 144.190,37   | 152.171,38    | 137.085,00     | 200.000,00  |
|      | 144.190,37   | 152.171,38    | 143.322,37     | 200.000,00  |
| Juli | 144.190,37   | 152.171,38    | 143.322,37     | 200.000,00  |
|      | 140.571,19   | 152.171,38    | 141.946,47     | 200.000,00  |
| Sept | 140.571,19   | 152.171,38    | 140.796,71     | 200.000,00  |
|      | 140.571,19   | 152.171,38    | 146.076,58     | 200.000,00  |
| Nop  | 140.571,19   | 152.171,38    | 150.648,78     | 200.000,00  |
|      | 140.571,19   | 152.171,38    | 149.262,81     | 200.000,00  |

|      | <b>Kalbar</b> | <b>Kalteng</b> | <b>Kalsel</b> | <b>Kaltim</b> | <b>NTB</b> |
|------|---------------|----------------|---------------|---------------|------------|
| Jan  | 130.410,85    | 176.087,58     | 123.600,59    | 146.666,67    | 142.025,07 |
| Feb  | 134.753,54    | 168.744,73     | 123.600,59    | 146.666,67    | 133.531,97 |
| Mar  | 141.006,10    | 168.744,73     | 139.164,34    | 145.117,26    | 113.708,75 |
| Mei  | 141.006,10    | 168.744,73     | 141.335,31    | 146.844,15    | 118.041,05 |
| Juni | 141.006,10    | 168.744,73     | 137.052,85    | 146.844,15    | 122.998,78 |
| Juli | 141.006,10    | 168.744,73     | 137.052,85    | 148.532,86    | 120.821,70 |
| Agst | 141.006,10    | 168.744,73     | 137.052,85    | 148.532,86    | 121.836,60 |
| Sept | 141.006,10    | 168.744,73     | 137.655,88    | 148.532,86    | 130.645,39 |
| Oktr | 143.022,49    | 168.744,73     | 138.839,72    | 148.532,86    | 130.645,39 |
| Nop  | 144.166,67    | 180.000,00     | 140.172,58    | 148.532,86    | 132.605,07 |
| Dek  | 144.166,67    | 180.000,00     | 140.172,58    | 148.532,86    | 135.933,46 |
|      | <b>Sulut</b>  | <b>Sulsel</b>  | <b>Sultra</b> | <b>NTT</b>    | <b>NTT</b> |
| Jan  | 140.000,00    | 114.898,14     | 135.027,24    | 143.092,13    | 143.092,13 |
| Feb  | 144.662,00    | 121.332,43     | 135.027,24    | 143.092,13    | 143.092,13 |
| Mar  | 144.662,00    | 121.332,43     | 135.027,24    | 150.246,73    | 150.246,73 |
| Apr  | 144.662,00    | 121.332,43     | 135.027,24    | 150.246,73    | 150.246,73 |
| Mei  | 144.662,00    | 119.233,38     | 130.031,23    | 141.577,49    | 141.577,49 |
| Juni | 144.662,00    | 119.233,38     | 130.031,23    | 150.426,09    | 150.426,09 |
| Juli | 144.662,00    | 119.233,38     | 130.031,23    | 150.726,94    | 150.726,94 |
| Agst | 144.662,00    | 124.205,41     | 130.031,23    | 151.435,36    | 151.435,36 |
| Sept | 144.662,00    | 124.205,41     | 130.031,23    | 151.435,36    | 151.435,36 |
| Oktr | 144.662,00    | 123.758,27     | 130.031,23    | 151.435,36    | 151.435,36 |
| Nop  | 144.662,00    | 126.480,96     | 135.037,43    | 151.435,36    | 151.435,36 |
| Dek  | 144.662,00    | 126.480,96     | 135.037,43    | 151.435,36    | 151.435,36 |

# Grafik 1. Perkembangan Harga Gabah Kering Giling Tahun 2002

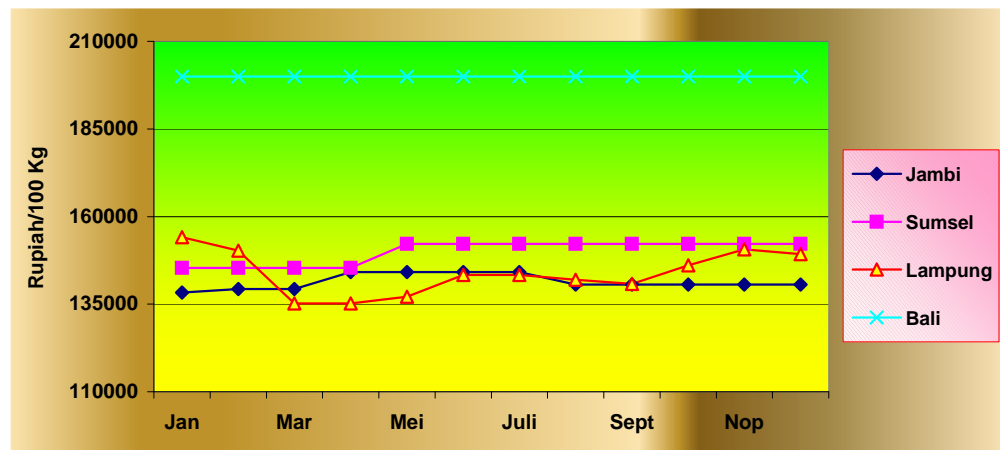
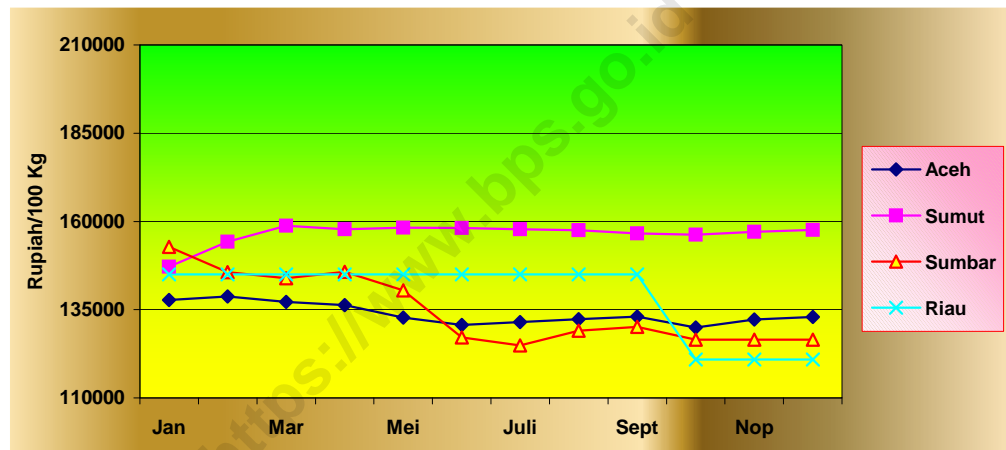
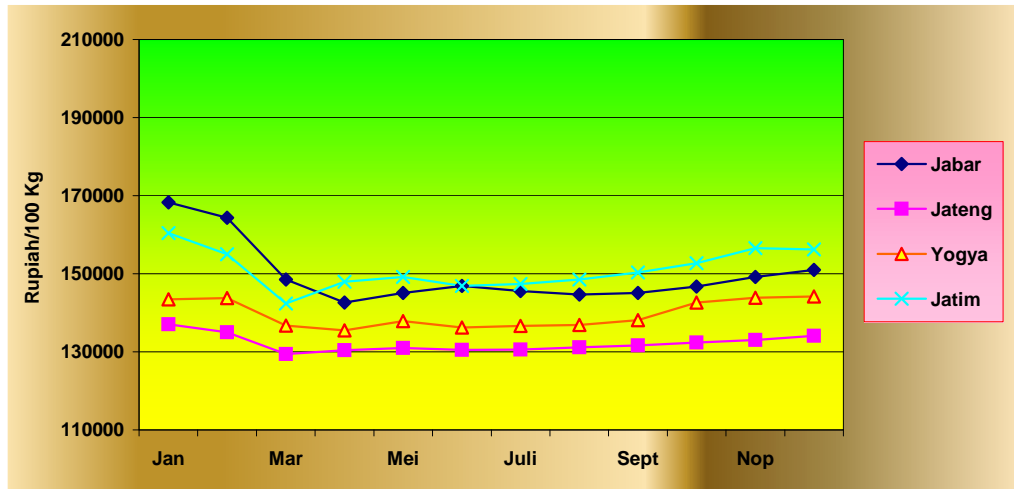

# Grafik 1. Perkembangan Harga Gabah Kering Giling Tahun 2002

Lanjutan

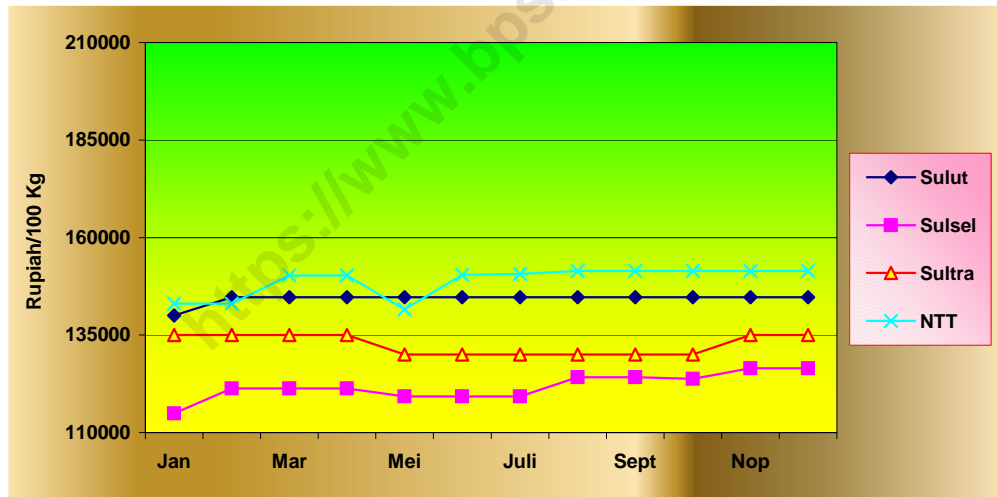
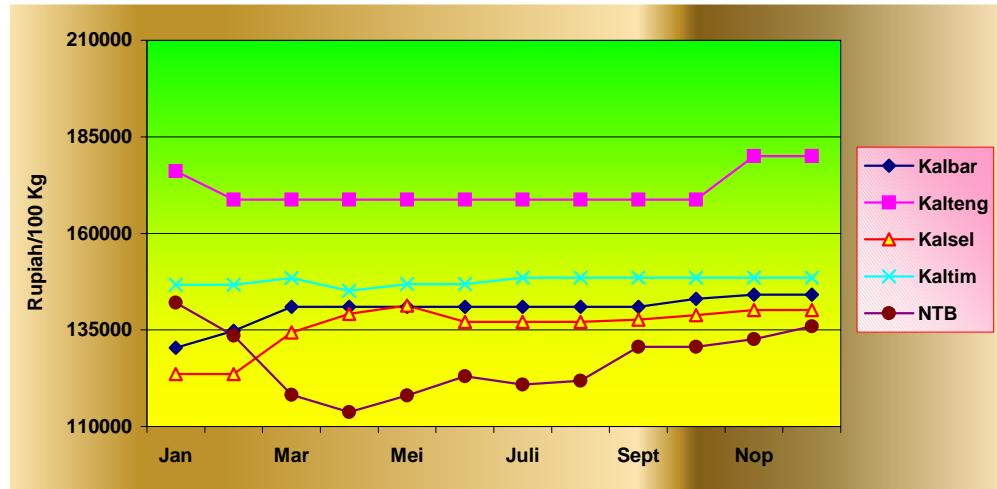

**Tabel 3.5 : Harga Produsen Lombok Merah**

|      | <b>Jabar</b> | <b>Jateng</b> | <b>Yogya</b> | <b>Jatim</b> | <b>Bali</b>  |
|------|--------------|---------------|--------------|--------------|--------------|
| Jan  | 1.099.030,60 | 3.157.133,68  | 1.288.144,02 | 2.928.658,87 | 1.340.203,19 |
|      | 1.282.788,52 | 3.851.703,10  | 1.729.719,79 | 3.891.601,91 | 1.794.934,13 |
| Mar  | 1.217.109,75 | 3.282.806,55  | 1.360.251,64 | 3.008.986,60 | 1.595.337,46 |
|      | 1.242.060,50 | 3.179.726,42  | 1.270.883,11 | 2.835.368,07 | 1.264.304,93 |
| Mei  | 1.266.529,09 | 3.435.058,45  | 1.519.086,58 | 3.220.411,05 | 1.214.870,61 |
|      | 1.103.780,10 | 2.818.121,96  | 900.818,34   | 2.447.512,40 | 1.169.312,96 |
| Juli | 1.135.458,59 | 3.173.768,95  | 1.130.887,35 | 3.060.859,01 | 1.211.057,44 |
|      | 1.181.444,66 | 3.675.859,19  | 1.566.392,07 | 4.402.433,51 | 1.211.057,44 |
| Sept | 1.313.766,47 | 4.302.225,60  | 1.996.679,97 | 5.207.638,60 | 1.449.151,33 |
|      | 1.314.817,48 | 3.964.070,67  | 1.617.310,77 | 4.654.587,38 | 1.382.345,45 |
| Nop  | 1.811.818,49 | 6.473.327,40  | 2.654.653,90 | 7.427.325,09 | 1.640.291,11 |
|      | 2.070.364,98 | 7.790.649,53  | 3.296.549,22 | 8.845.201,44 | 1.673.260,97 |

---

|      | <b>Aceh</b>  | <b>Sumut</b> | <b>Sumbar</b> | <b>Riau</b>  |
|------|--------------|--------------|---------------|--------------|
| Jan  | 1.688.283,92 | 1.621.574,49 | 1.085.049,83  | 1.473.948,75 |
|      | 2.011.927,95 | 2.043.183,85 | 1.374.215,61  | 1.473.948,75 |
| Mar  | 1.788.603,94 | 1.587.145,22 | 1.429.596,50  | 1.438.868,77 |
|      | 2.049.024,68 | 1.772.523,78 | 1.681.920,28  | 1.503.905,64 |
| Mei  | 2.546.527,87 | 1.862.745,24 | 1.660.728,09  | 1.515.786,49 |
|      | 1.957.515,97 | 1.648.156,99 | 1.388.700,83  | 1.515.786,49 |
| Juli | 1.775.662,74 | 1.730.400,02 | 1.404.809,76  | 1.559.137,98 |
|      | 2.778.024,36 | 2.269.073,55 | 1.528.713,98  | 1.559.137,98 |
| Sept | 3.295.014,69 | 2.780.295,82 | 1.710.783,81  | 1.596.245,47 |
|      | 3.518.087,18 | 2.789.192,77 | 1.556.300,04  | 1.487.700,78 |
| Nop  | 3.463.205,02 | 2.748.191,63 | 1.788.033,11  | 1.549.737,90 |
|      | 4.906.322,56 | 2.948.809,62 | 1.914.625,85  | 1.658.374,52 |

---

|      | <b>Jambi</b> | <b>Sumsel</b> | <b>Bengkulu</b> | <b>Lampung</b> |
|------|--------------|---------------|-----------------|----------------|
| Jan  | 1.163.872,64 | 658.336,12    | 939.777,06      | 3.301.064,32   |
|      | 1.589.384,48 | 727.461,41    | 1.470.469,17    | 3.917.703,13   |
| Mar  | 1.600.669,11 | 740.555,72    | 1.259.456,84    | 3.839.349,07   |
|      | 1.571.536,93 | 732.483,66    | 1.341.951,26    | 3.449.271,21   |
| Mei  | 1.618.525,89 | 722.375,39    | 1.701.728,40    | 3.941.137,28   |
|      | 1.444.696,21 | 715.874,01    | 1.484.587,85    | 3.329.078,66   |
| Juli | 1.452.208,63 | 694.183,03    | 1.344.294,30    | 3.571.435,59   |
|      | 1.657.550,93 | 694.183,03    | 1.372.255,62    | 3.934.293,44   |
| Sept | 1.657.550,93 | 724.310,57    | 1.490.406,83    | 4.064.518,55   |
|      | 1.672.966,15 | 738.144,90    | 1.314.538,83    | 4.169.789,58   |
| Nop  | 1.818.179,61 | 785.164,73    | 1.880.053,43    | 7.928.437,92   |
|      | 1.999.997,57 | 856.457,69    | 1.822.711,80    | 8.010.100,83   |

|      | <b>Kalbar</b> | <b>Kalteng</b> | <b>Kalsel</b> | <b>Kaltim</b> | <b>NTB</b>   |
|------|---------------|----------------|---------------|---------------|--------------|
| Jan  | 916.258,76    | 636.205,10     | 576.987,60    | 664.822,57    | 1.099.807,64 |
|      | 954.100,24    | 647.784,04     | 576.987,60    | 681.443,13    | 2.847.072,03 |
| Mar  | 978.048,16    | 637.808,16     | 588.527,36    | 689.211,58    | 3.443.818,33 |
|      | 940.491,11    | 637.808,16     | 627.782,13    | 692.313,04    | 3.313.986,38 |
| Mei  | 873.904,34    | 644.760,27     | 645.736,70    | 692.313,04    | 4.183.907,80 |
|      | 849.347,63    | 626.964,89     | 606.992,50    | 676.597,53    | 3.055.089,48 |
| Juli | 973.522,25    | 639.504,18     | 606.992,50    | 683.634,15    | 3.890.656,45 |
|      | 1.012.755,20  | 645.323,67     | 606.992,50    | 690.470,49    | 3.872.370,36 |
| Sept | 1.124.968,47  | 645.323,67     | 606.992,50    | 690.470,49    | 3.719.024,50 |
|      | 1.060.057,79  | 639.709,36     | 616.765,08    | 690.470,49    | 3.146.666,63 |
| Nop  | 1.007.478,93  | 639.709,36     | 801.794,60    | 690.470,49    | 4.765.941,27 |
|      | 914.992,36    | 659.412,40     | 753.686,92    | 747.986,68    | 5.978.396,73 |
|      | <b>Sulut</b>  | <b>Sulteng</b> | <b>Sulsel</b> | <b>Sultra</b> | <b>NTT</b>   |
| Jan  | 1.113.775,46  | 435.841,73     | 598.479,82    | 738.205,78    | 590.554,26   |
|      | 1.130.704,84  | 439.982,23     | 600.335,11    | 738.205,78    | 569.766,75   |
| Mar  | 1.107.412,32  | 439.982,23     | 637.856,05    | 697.973,57    | 550.793,51   |
|      | 1.127.567,23  | 439.982,23     | 608.323,31    | 715.422,91    | 551.234,15   |
| Mei  | 896.415,95    | 458.329,49     | 638.982,81    | 721.360,92    | 551.234,15   |
|      | 929.045,49    | 484.545,93     | 609.142,31    | 739.034,26    | 552.061,00   |
| Juli | 909.442,63    | 484.545,93     | 667.010,83    | 739.034,26    | 552.116,21   |
|      | 1.024.759,95  | 469.428,10     | 715.302,42    | 705.629,91    | 560.397,95   |
| Sept | 1.497.789,14  | 482.478,20     | 734.186,40    | 705.629,91    | 582.365,55   |
|      | 1.588.555,17  | 499.702,67     | 735.654,77    | 717.413,93    | 582.365,55   |
| Nop  | 1.684.821,61  | 532.483,17     | 887.273,22    | 1.212.429,54  | 639.262,66   |
|      | 2.042.003,79  | 532.483,17     | 983.098,73    | 1.204.306,27  | 631.655,44   |

## Grafik 2. Perkembangan Harga Lombok Merah Tahun 2002

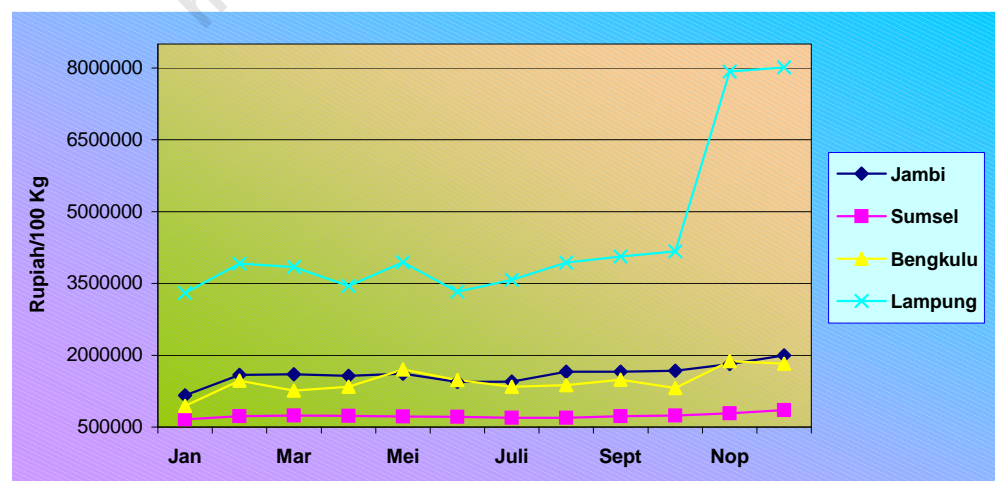
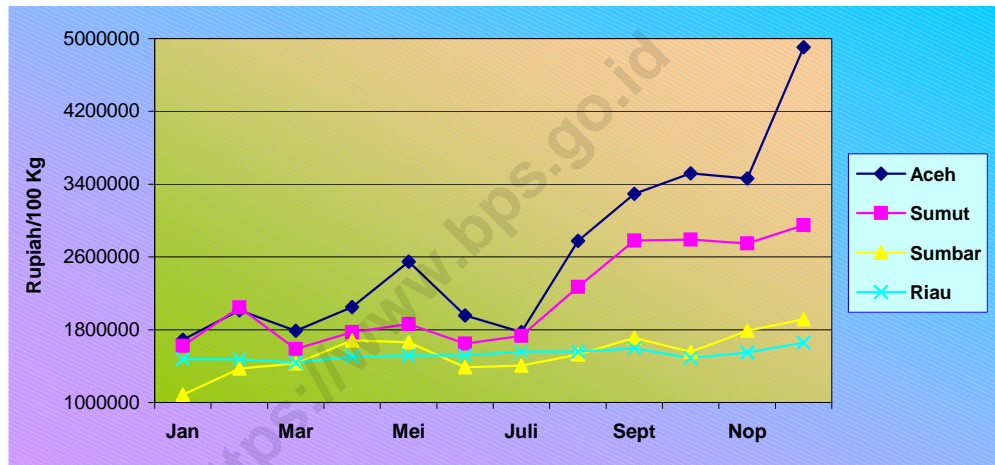
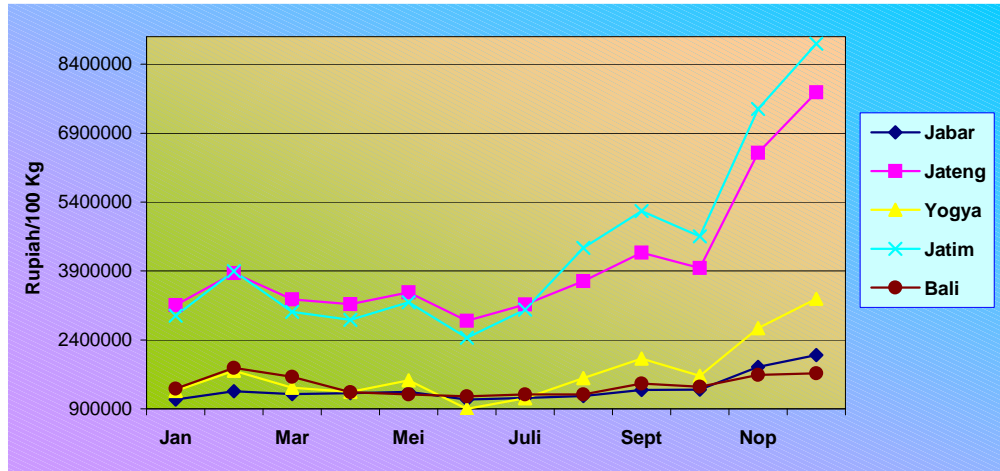

## Grafik 2. Perkembangan Harga Lombok Merah Tahun 2002

*Lanjutan*

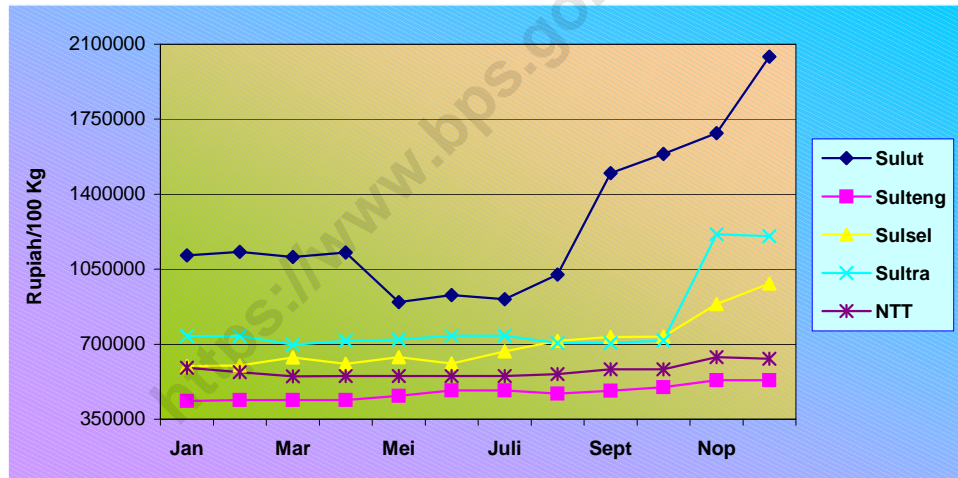
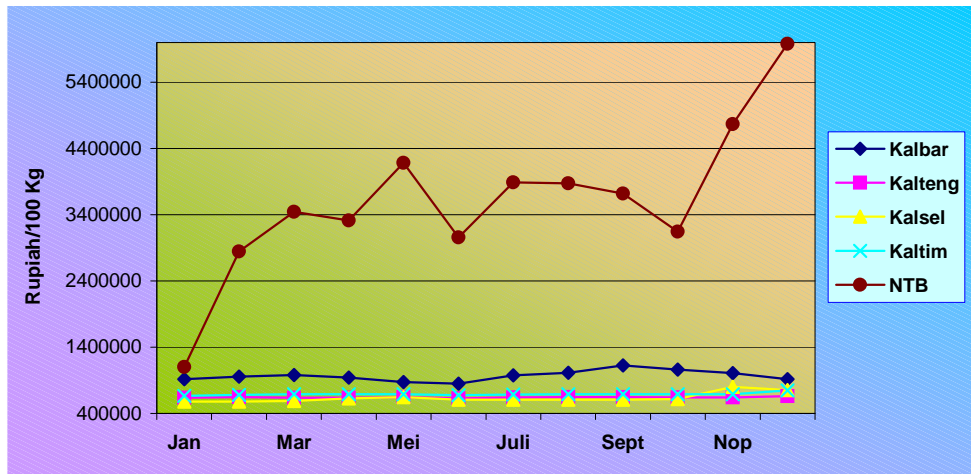



**Tabel 3.5 : Harga Produsen Lombok Merah**

|      | <b>Jabar</b> | <b>Jateng</b> | <b>Yogya</b> | <b>Jatim</b> | <b>Bali</b> |
|------|--------------|---------------|--------------|--------------|-------------|
| Jan  | 737.244,88   | 695.118,75    | 526.315,81   | 573.657,13   | 588.888,88  |
|      | 711.300,00   | 768.554,19    | 710.526,31   | 735.449,56   | 600.000,00  |
| Mar  | 658.529,44   | 648.273,81    | 527.777,75   | 592.925,94   | 527.777,75  |
|      | 600.882,38   | 572.771,06    | 522.222,22   | 507.199,13   | 500.000,00  |
| Mei  | 538.148,13   | 508.855,41    | 522.222,22   | 379.858,50   | 370.000,00  |
|      | 480.660,38   | 416.596,38    | 379.444,44   | 331.481,47   | 392.777,78  |
| Juli | 451.365,38   | 385.441,19    | 312.352,94   | 302.901,88   | 353.333,34  |
|      | 454.000,00   | 430.119,06    | 365.000,00   | 341.331,72   | 329.000,00  |
| Sept | 448.481,47   | 392.511,91    | 297.944,44   | 290.941,19   | 327.777,78  |
|      | 470.111,13   | 452.800,00    | 391.388,88   | 343.134,63   | 364.285,72  |
| Nop  | 425.745,47   | 377.882,34    | 265.277,78   | 265.689,31   | 293.750,00  |
|      | 466.267,84   | 387.317,66    | 239.583,33   | 273.326,94   | 263.333,34  |

---

|      | <b>Aceh</b>  | <b>Sumut</b> | <b>Sumbar</b> | <b>Riau</b>  |
|------|--------------|--------------|---------------|--------------|
| Jan  | 1.112.500,00 | 1.028.200,00 | 1.048.148,13  | 1.031.250,00 |
|      | 1.084.375,00 | 966.200,00   | 1.128.703,75  | 1.118.750,00 |
| Mar  | 1.037.500,00 | 977.115,38   | 977.592,56    | 1.106.250,00 |
|      | 1.009.375,00 | 890.115,38   | 1.027.777,75  | 1.106.250,00 |
| Mei  | 1.003.125,00 | 845.037,06   | 978.888,88    | 1.068.750,00 |
|      | 762.500,00   | 793.962,94   | 651.296,31    | 1.068.750,00 |
| Juli | 775.000,00   | 819.357,13   | 704.629,63    | 1.043.750,00 |
|      | 771.428,56   | 839.357,13   | 735.740,75    | 1.006.250,00 |
| Sept | 701.785,69   | 782.214,31   | 549.629,63    | 985.714,31   |
|      | 637.500,00   | 837.655,19   | 564.629,63    | 1.021.428,56 |
| Nop  | 690.769,25   | 827.137,94   | 448.333,34    | 1.014.285,69 |
|      | 817.769,25   | 863.172,44   | 832.592,56    | 891.666,69   |

---

|      | <b>Jambi</b> | <b>Sumsel</b> | <b>Bengkulu</b> | <b>Lampung</b> |
|------|--------------|---------------|-----------------|----------------|
| Jan  | 807.500,00   | 738.095,25    | 683.333,31      | 798.125,00     |
|      | 888.750,00   | 736.904,75    | 733.333,31      | 746.875,00     |
| Mar  | 838.750,00   | 664.772,75    | 725.000,00      | 615.625,00     |
|      | 888.750,00   | 644.318,19    | 725.000,00      | 539.375,00     |
| Mei  | 595.000,00   | 616.666,69    | 708.333,31      | 485.000,00     |
|      | 563.750,00   | 623.333,31    | 491.666,67      | 466.250,00     |
| Juli | 688.750,00   | 686.111,13    | 508.333,34      | 481.250,00     |
|      | 570.000,00   | 700.000,00    | 566.666,69      | 545.000,00     |
| Sept | 543.750,00   | 656.388,88    | 450.000,00      | 506.250,00     |
|      | 681.250,00   | 650.833,31    | 558.333,31      | 526.875,00     |
| Nop  | 668.750,00   | 639.722,25    | 441.666,67      | 450.000,00     |
|      | 775.000,00   | 648.055,56    | 416.666,66      | 453.125,00     |

|      | <b>Kalbar</b> | <b>Kalteng</b> | <b>Kalsel</b> | <b>Kaltim</b> | <b>NTB</b> |
|------|---------------|----------------|---------------|---------------|------------|
| Jan  | 845.000,00    | 775.000,00     | 551.666,69    | 1.065.000,00  | 771.000,00 |
|      | 970.000,00    | 795.000,00     | 492.500,00    | 1.065.000,00  | 662.500,00 |
| Mar  | 1.132.500,00  | 795.000,00     | 505.000,00    | 1.045.000,00  | 760.000,00 |
|      | 1.091.333,38  | 795.000,00     | 555.000,00    | 1.145.000,00  | 813.333,31 |
| Mei  | 1.032.500,00  | 795.000,00     | 546.666,69    | 1.025.000,00  | 680.555,56 |
|      | 925.625,00    | 790.000,00     | 549.833,31    | 1.015.000,00  | 634.375,00 |
| Juli | 1.067.142,88  | 980.000,00     | 549.833,31    | 895.000,00    | 491.666,66 |
|      | 1.067.857,13  | 975.000,00     | 554.333,31    | 831.000,00    | 480.444,44 |
| Sept | 1.053.571,38  | 975.000,00     | 521.000,00    | 890.000,00    | 288.000,00 |
|      | 1.020.437,50  | 975.000,00     | 521.000,00    | 895.000,00    | 273.500,00 |
| Nop  | 995.437,50    | 975.000,00     | 489.166,66    | 925.000,00    | 259.500,00 |
|      | 1.033.125,00  | 975.000,00     | 560.500,00    | 1.427.500,00  | 256.500,00 |
|      | <b>Sulut</b>  | <b>Sulteng</b> | <b>Sulsel</b> | <b>Sultra</b> | <b>NTT</b> |
| Jan  | 1.136.666,63  | 550.000,00     | 713.666,69    | 465.000,00    | 506.727,28 |
|      | 741.250,00    | 487.500,00     | 601.532,25    | 475.000,00    | 488.636,38 |
| Mar  | 636.363,63    | 475.000,00     | 594.032,25    | 475.000,00    | 479.545,47 |
|      | 816.666,69    | 475.000,00     | 606.833,31    | 475.000,00    | 475.090,91 |
| Mei  | 765.000,00    | 475.000,00     | 578.660,00    | 400.000,00    | 461.454,53 |
|      | 637.500,00    | 475.000,00     | 607.628,56    | 475.000,00    | 470.636,38 |
| Juli | 582.500,00    | 475.000,00     | 580.521,44    | 475.000,00    | 475.181,81 |
|      | 767.500,00    | 487.500,00     | 545.837,06    | 475.000,00    | 457.800,00 |
| Sept | 687.500,00    | 433.333,34     | 511.577,78    | 450.000,00    | 472.800,00 |
|      | 687.500,00    | 433.333,34     | 555.378,56    | 450.000,00    | 462.800,00 |
| Nop  | 587.500,00    | 500.000,00     | 485.485,72    | 452.500,00    | 462.900,00 |
|      | 540.454,56    | 583.333,33     | 529.021,44    | 452.500,00    | 462.900,00 |

# Grafik 1. Perkembangan Harga Lombok Merah Tahun 2003

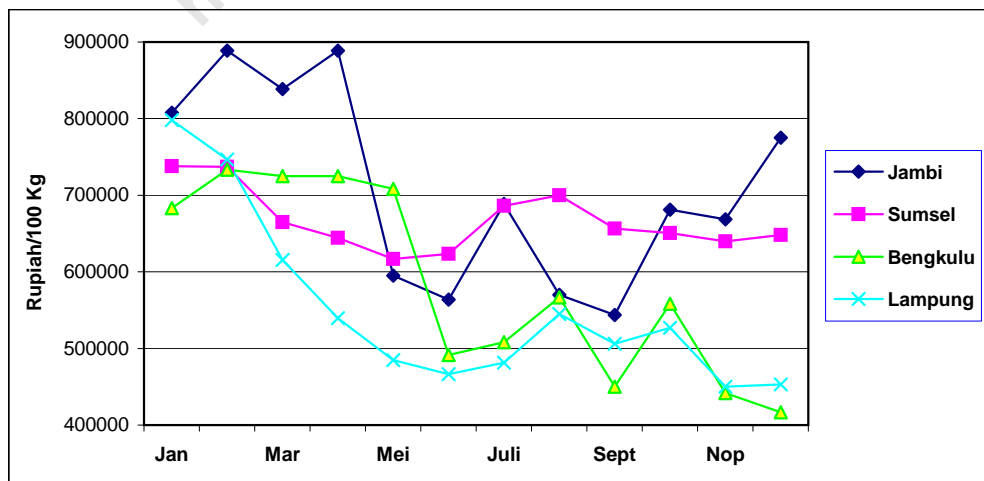
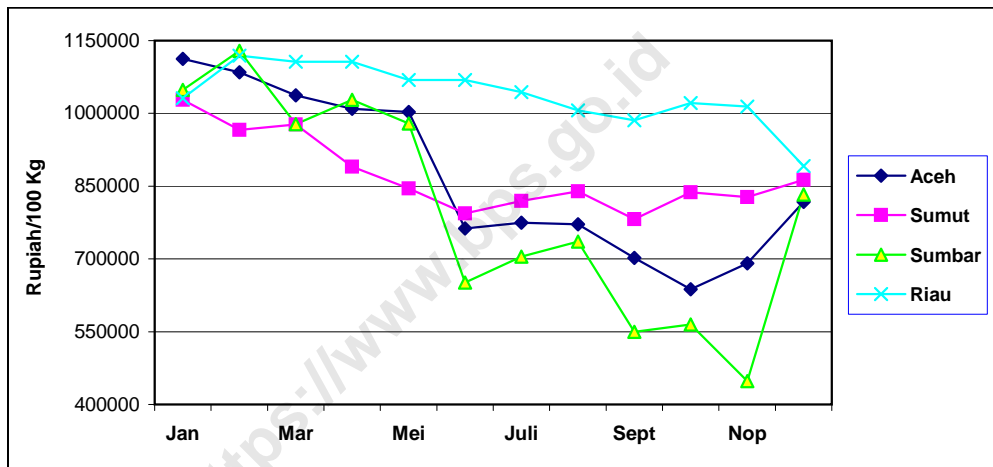
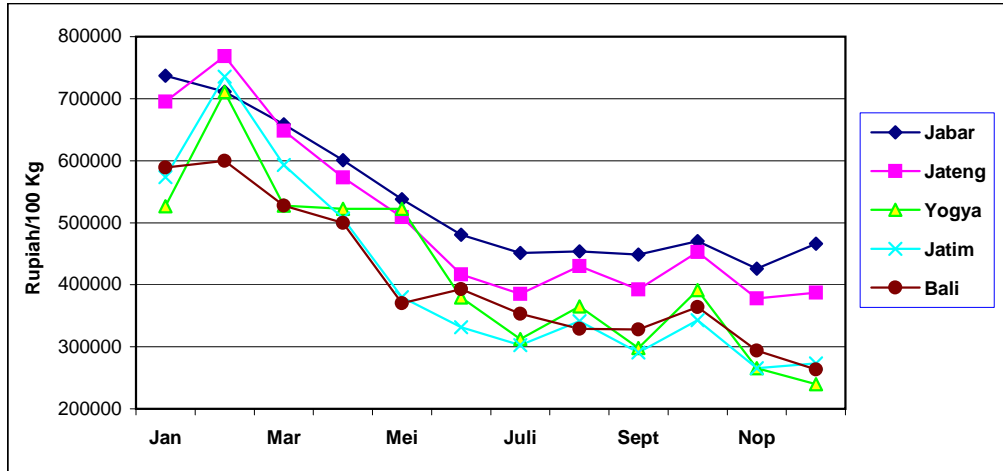

# Grafik 1. Perkembangan Harga Lombok Merah Tahun 2003

Lanjutan

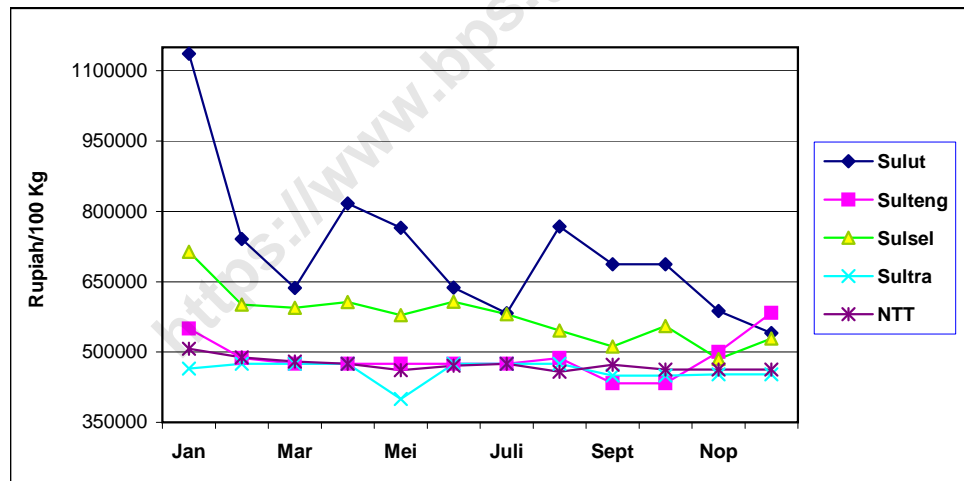
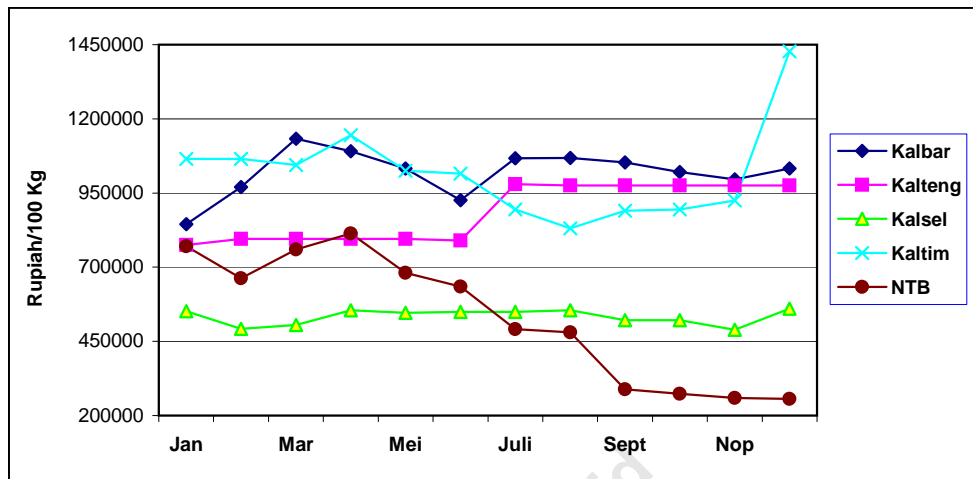

**Tabel 1.1 : Harga Produsen Gabah**

|      | <b>SUMBAH</b> | <b>SUMBERG</b> | <b>ASGJ</b> | <b>SUMAH</b> | <b>SUM</b> |
|------|---------------|----------------|-------------|--------------|------------|
| Jan  | 193.570,00    | 154.184,78     | 119.000,00  | 222.134,14   | 244.285,72 |
|      | 180.957,45    | 162.227,27     | 112.000,00  | 178.220,23   | 321.666,66 |
| Mar  | 165.057,69    | 153.883,72     | 106.500,00  | 144.378,05   | 308.333,34 |
|      | 147.462,27    | 133.077,78     | 106.250,00  | 126.294,64   | 195.833,33 |
| Mei  | 142.872,55    | 115.563,83     | 96.666,66   | 120.943,75   | 171.666,67 |
|      | 131.138,89    | 121.051,02     | 105.625,00  | 141.879,75   | 195.833,33 |
| Juli | 142.454,55    | 116.183,67     | 105.714,29  | 127.464,70   | 192.500,00 |
|      | 137.145,45    | 116.912,24     | 111.250,00  | 111.413,58   | 172.142,86 |
| Sept | 137.703,70    | 108.644,00     | 89.375,00   | 95.706,25    | 160.714,28 |
|      | 124.654,55    | 109.847,06     | 79.444,45   | 96.218,75    | 126.666,66 |
| Nop  | 132.491,23    | 112.782,70     | 79.111,11   | 82.657,90    | 122.500,00 |
|      | 126.732,14    | 113.648,08     | 88.555,55   | 109.802,63   | 121.666,66 |

|      | <b>Aceh</b> | <b>Sumut</b> | <b>Sumbar</b> | <b>Jambi</b> | <b>Sumsel</b> |
|------|-------------|--------------|---------------|--------------|---------------|
| Jan  | 230.303,04  | 364.300,00   | 253.161,23    | 322.300,00   | 213.923,00    |
|      | 313.000,00  | 393.384,63   | 288.281,25    | 325.000,00   | 277.500,00    |
| Mar  | 268.636,38  | 374.153,84   | 269.833,34    | 327.500,00   | 293.076,94    |
|      | 242.727,27  | 325.769,22   | 229.843,75    | 340.000,00   | 286.428,56    |
| Mei  | 233.636,36  | 368.214,28   | 217.656,25    | 307.500,00   | 268.333,34    |
|      | 274.545,47  | 409.000,00   | 216.406,25    | 311.250,00   | 271.666,66    |
| Juli | 222.727,27  | 409.066,66   | 199.843,75    | 311.250,00   | 305.000,00    |
|      | 227.777,78  | 405.733,34   | 199.218,75    | 311.250,00   | 297.142,84    |
| Sept | 237.500,00  | 410.071,44   | 198.593,75    | 305.000,00   | 295.714,28    |
|      | 253.437,50  | 454.714,28   | 202.343,75    | 275.000,00   | 288.571,44    |
| Nop  | 268.437,50  | 416.857,16   | 197.968,75    | 270.625,00   | 285.000,00    |
|      | 263.125,00  | 427.571,44   | 216.718,75    | 285.000,00   | 290.000,00    |

|      | <b>Bengkulu</b> | <b>Lampung</b> | <b>NTB</b> | <b>Kaltim</b> | <b>NTT</b> |
|------|-----------------|----------------|------------|---------------|------------|
| Jan  | 136.000,00      | 210.769,23     | 463.333,34 | 170.000,00    | 216.250,00 |
|      | 121.000,00      | 198.750,00     | 381.111,13 | 190.000,00    | 215.000,00 |
| Mar  | 116.000,00      | 187.916,67     | 375.000,00 | 214.000,00    | 215.000,00 |
|      | 116.000,00      | 150.833,33     | 364.285,72 | 225.000,00    | 215.062,50 |
| Mei  | 116.000,00      | 163.076,92     | 335.000,00 | 235.000,00    | 215.062,50 |
|      | 127.000,00      | 171.538,47     | 285.833,34 | 227.000,00    | 215.062,50 |
| Juli | 176.000,00      | 176.153,84     | 295.714,28 | 243.750,00    | 215.312,50 |
|      | 176.000,00      | 191.538,47     | 259.285,72 | 231.250,00    | 246.071,42 |
| Sept | 166.000,00      | 148.846,16     | 180.625,00 | 223.750,00    | 246.071,42 |
|      | 136.000,00      | 142.307,69     | 174.375,00 | 223.750,00    | 270.833,34 |
| Nop  | 126.000,00      | 148.076,92     | 147.500,00 | 338.750,00    | 270.833,34 |
|      | 126.000,00      | 157.307,69     | 182.750,00 | 311.500,00    | 271.666,66 |

|       | <b>Sulut</b> | <b>Sulteng</b> | <b>Sulsel</b> | <b>Sultra</b> |
|-------|--------------|----------------|---------------|---------------|
| Jan   | 272.222,22   | 445.000,00     | 247.011,11    | 299.166,66    |
| ..... | 236.727,27   | 425.000,00     | 248.635,72    | 289.000,00    |
|       | 405.400,00   | 425.000,00     | 243.457,14    | 210.000,00    |
| Mei   | 365.400,00   | 425.000,00     | 261.803,84    | 215.000,00    |
|       | 215.400,00   | 385.000,00     | 247.080,00    | 261.250,00    |
| Juli  | 195.400,00   | 388.000,00     | 210.347,83    | 261.250,00    |
|       | 240.400,00   | 318.000,00     | 217.360,00    | 273.750,00    |
| Sept  | 225.400,00   | 308.000,00     | 207.625,00    | 267.500,00    |
|       | 225.400,00   | 288.000,00     | 215.958,33    | 267.500,00    |
| Nop   | 210.400,00   | 335.000,00     | 211.320,00    | 277.500,00    |
|       | 297.900,00   | 412.500,00     | 235.520,00    | 277.500,00    |

Jan

Mar

Mei

Juli

Sept

Nop

<https://www.bps.go.id>

## Grafik 2. Perkembangan Harga Tomat Sayur Tahun 2003

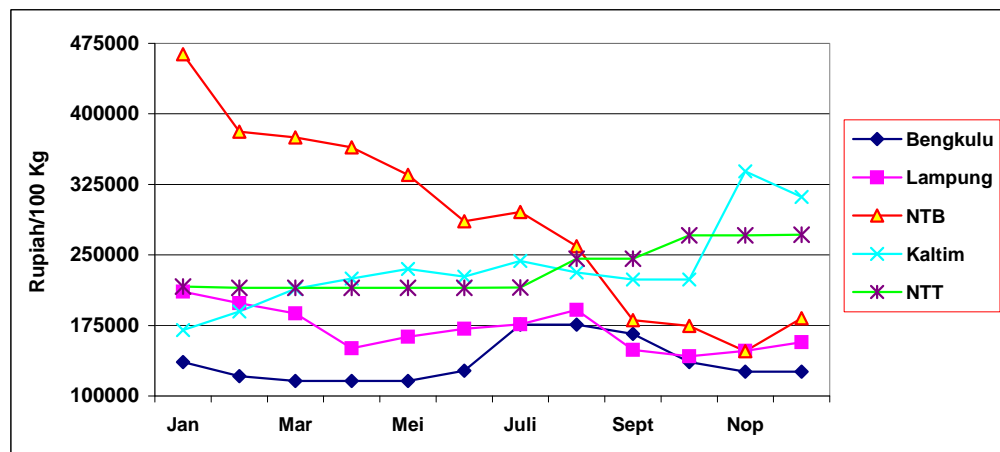
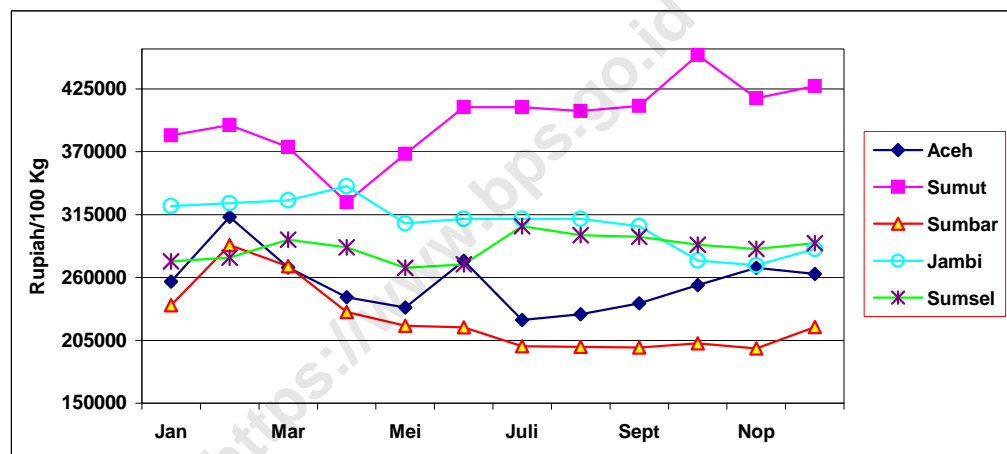
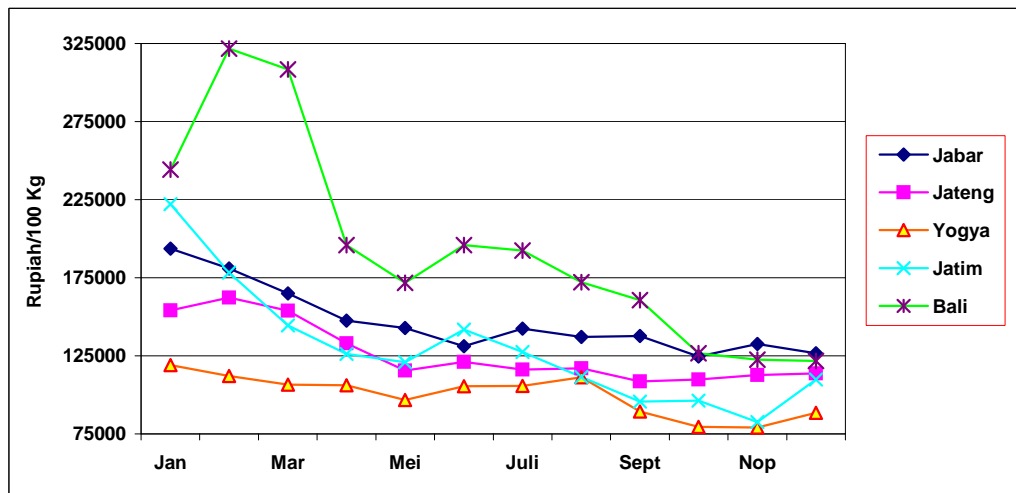

## Grafik 2. Perkembangan Harga Tomat Sayur Tahun 2003

Lanjutan

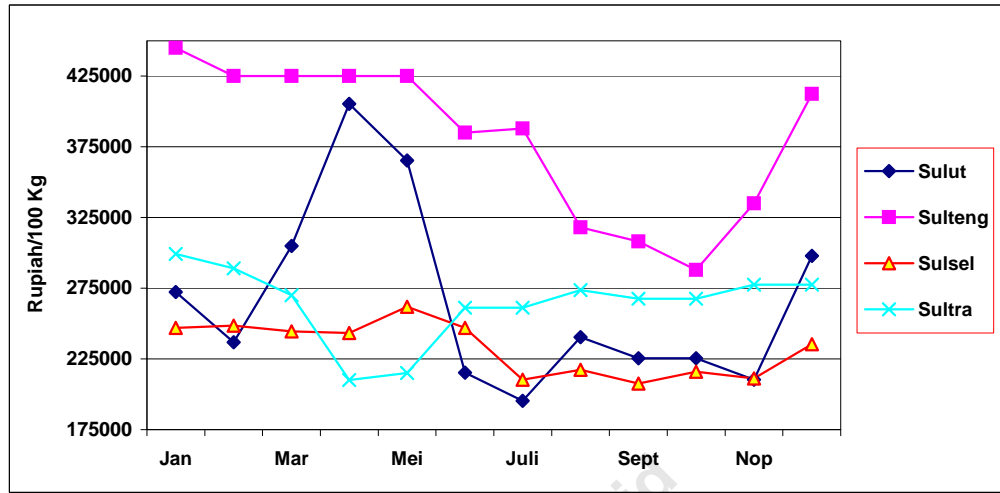



**Tabel 1.1 : Harga Produsen Gabah Cere Kering Giling  
(Rp/100 Kg)  
1998 - 2002**

| Tahun/Bulan      | Propinsi              |                        |                       |                       |
|------------------|-----------------------|------------------------|-----------------------|-----------------------|
|                  | Jawa Barat<br>(IR-36) | Jawa Tengah<br>(IR-36) | D.I. Yogya<br>(IR-36) | Jawa Timur<br>(IR-36) |
| (1)              | (2)                   | (3)                    | (4)                   | (5)                   |
| 1998 : Rata-rata | 99.240,21             | 84.028,75              | 98.084,86             | 94.590,57             |
| 1999 : Rata-rata | 132.370,96            | 102.296,79             | 123.365,95            | 127.791,77            |
| 2000 : Rata-rata | 115.454,58            | 96.837,08              | 103.706,38            | 111.998,91            |
| 2001 : Rata-rata | 125.423,25            | 109.078,78             | 106.916,09            | 119.677,32            |
| 2002 : Rata-rata | 149.834,25            | 132.174,27             | 139.657,52            | 151.128,64            |
| Januari          | 168.319,05            | 137.024,43             | 143.475,04            | 160.445,28 r)         |
| Pebruari         | 164.380,38            | 134.982,77             | 143.790,69            | 154.974,10            |
| Maret            | 148.550,55            | 129.394,48             | 136.744,94            | 142.405,70            |
| April            | 142.638,24            | 130.390,82             | 135.459,54            | 147.973,76            |
| M e i            | 145.048,83            | 130.951,50             | 137.870,72            | 149.201,94            |
| Juni             | 146.919,96            | 130.480,08             | 136.216,27            | 146.859,47            |
| Juli             | 145.568,29            | 130.597,51             | 136.638,54            | 147.373,48            |
| Agustus          | 144.636,66            | 131.172,14             | 136.898,15            | 148.508,26            |
| September        | 145.070,57            | 131.631,24             | 138.102,86            | 150.364,61            |
| Oktober          | 146.680,85            | 132.381,54             | 142.660,25            | 152.665,19            |
| Nopember         | 149.218,43            | 133.016,97             | 143.887,13            | 156.558,15            |
| Desember         | 150.979,21            | 134.067,80             | 144.146,13            | 156.213,72            |
| 2003 : Rata-rata | 148.592,96            | 135.484,88             | 151.522,72            | 143.913,74            |
| Januari          | 155.432,33            | 138.375,00             | 154.500,00            | 153.666,67            |
| Pebruari         | 161.149,50            | 140.479,17             | 154.857,14            | 154.291,67            |
| Maret            | 155.674,75            | 136.729,17             | 155.035,72            | 150.107,14            |
| April            | 148.300,97            | 137.041,67             | 152.557,14            | 144.035,72            |
| M e i            | 144.715,69            | 134.166,67             | 151.285,72            | 144.538,47            |
| Juni             | 143.094,06            | 131.750,00             | 151.757,14            | 141.846,16            |
| Juli             | 142.094,06            | 131.500,00             | 149.614,28            | 138.615,39            |
| Agustus          | 144.345,00            | 133.576,92             | 148.314,28            | 141.363,64            |
| September        | 145.593,14            | 135.600,00             | 148.742,86            | 142.050,00            |
| Oktober          | 147.461,17            | 136.440,00             | 150.375,00            | 137.100,00            |
| Nopember         | 148.004,86            | 135.460,00             | 149.983,33            | 138.100,00            |
| Desember         | 147.250,00            | 134.700,00             | 151.250,00            | 141.250,00            |

r) = ralat

**Tabel 1.1 : Harga Produsen Jagung Pocelan  
(Rp/100 Kg)  
1998 - 2003**

| Tahun/Bulan      | Propinsi   |             |            |            |
|------------------|------------|-------------|------------|------------|
|                  | Jawa Barat | Jawa Tengah | D.I. Yogya | Jawa Timur |
| (1)              | (2)        | (3)         | (4)        | (5)        |
| 1998 : Rata-rata | 63.225,29  | 56.746,46   | 105.509,50 | 91.134,00  |
| 1999 : Rata-rata | 84.928,67  | 69.537,17   | 116.842,81 | 93.123,10  |
| 2000 : Rata-rata | 98.920,39  | 83.343,01   | 83.958,62  | 85.156,14  |
| 2001 : Rata-rata | 119.933,50 | 102.539,94  | 109.469,86 | 108.336,18 |
| 2002 : Rata-rata | 132.902,57 | 105.291,79  | 119.206,58 | 110.866,06 |
| Januari          | 134.817,22 | 102.713,34  | 123.217,39 | 109.256,25 |
| Pebruari         | 129.483,34 | 104.896,23  | 114.913,05 | 108.076,69 |
| Maret            | 121.660,71 | 103.098,13  | 111.739,13 | 107.849,39 |
| April            | 127.068,97 | 102.608,49  | 113.478,26 | 108.889,57 |
| M e i            | 129.516,13 | 103.827,10  | 117.500,00 | 110.488,61 |
| Juni             | 134.548,39 | 103.457,55  | 117.291,66 | 109.309,81 |
| Juli             | 133.774,19 | 102.466,98  | 118.125,00 | 107.693,94 |
| Agustus          | 135.400,00 | 103.488,68  | 117.826,09 | 108.093,94 |
| September        | 138.566,67 | 106.943,92  | 119.130,44 | 110.493,98 |
| Oktober          | 138.566,67 | 108.387,85  | 123.181,82 | 114.508,98 |
| Nopember         | 136.250,00 | 111.787,73  | 127.826,09 | 116.952,38 |
| Desember         | 135.178,58 | 109.825,47  | 126.250,00 | 118.779,14 |
| 2003 : Rata-rata | 109.482,46 | 102.551,48  | 111.320,49 | 113.500,85 |
| Januari          | 124.346,15 | 108.867,92  | 129.375,00 | 123.592,73 |
| Pebruari         | 113.769,23 | 105.665,89  | 116.120,00 | 121.390,00 |
| Maret            | 109.944,45 | 101.221,96  | 109.720,00 | 111.557,30 |
| April            | 108.648,15 | 101.011,68  | 111.320,00 | 109.920,45 |
| M e i            | 109.767,86 | 100.485,98  | 109.916,66 | 111.096,33 |
| Juni             | 108.833,34 | 100.206,07  | 109.375,00 | 110.125,70 |
| Juli             | 106.611,11 | 99.976,64   | 108.750,00 | 109.655,12 |
| Agustus          | 107.722,22 | 101.783,02  | 107.800,00 | 109.740,12 |
| September        | 107.166,66 | 102.763,64  | 107.600,00 | 113.438,95 |
| Oktober          | 106.096,16 | 104.011,11  | 109.400,00 | 113.748,21 |
| Nopember         | 106.604,16 | 102.362,38  | 108.200,00 | 113.292,30 |
| Desember         | 104.280,00 | 102.261,47  | 108.269,23 | 114.452,94 |

**Tabel 1.2 : Harga Produsen Ketela Pohon Tak Pahit  
(Rp/100 Kg)  
1998 - 2003**

| Tahun/Bulan      | Propinsi   |             |            |            |
|------------------|------------|-------------|------------|------------|
|                  | Jawa Barat | Jawa Tengah | D.I. Yogya | Jawa Timur |
| (1)              | (2)        | (3)         | (4)        | (5)        |
| 1998 : Rata-rata | 31.166,87  | 19.571,57   | 40.410,58  | 34.873,42  |
| 1999 : Rata-rata | 33.941,60  | 27.737,27   | 47.784,17  | 34.826,85  |
| 2000 : Rata-rata | 32.834,17  | 30.602,42   | 31.651,04  | 33.864,26  |
| 2001 : Rata-rata | 37.228,71  | 34.990,65   | 36.938,03  | 37.335,19  |
| 2002 : Rata-rata | 43.871,90  | 38.130,22   | 40.950,36  | 41.768,00  |
| Januari          | 42.096,64  | 37.722,66   | 40.500,00  | 40.577,70  |
| Pebruari         | 42.094,49  | 36.279,53   | 41.300,00  | 40.743,16  |
| Maret            | 42.897,64  | 36.843,75   | 41.100,00  | 40.333,09  |
| April            | 43.276,92  | 37.094,49   | 41.700,00  | 40.742,75  |
| M e i            | 43.938,46  | 37.114,17   | 40.145,83  | 40.952,21  |
| Juni             | 43.593,02  | 37.240,16   | 41.021,74  | 41.282,02  |
| Juli             | 43.115,38  | 37.559,52   | 40.086,96  | 41.810,71  |
| Agustus          | 44.213,18  | 37.619,05   | 40.195,65  | 41.810,71  |
| September        | 44.480,77  | 39.114,17   | 40.604,17  | 42.132,14  |
| Oktober          | 44.535,16  | 39.633,86   | 40.083,33  | 42.739,29  |
| Nopember         | 46.197,68  | 40.722,22   | 41.895,83  | 44.139,29  |
| Desember         | 46.023,44  | 40.619,05   | 42.770,83  | 43.952,90  |
| 2003 : Rata-rata | 47.297,35  | 40.866,81   | 45.668,40  | 49.981,74  |
| Januari          | 47.158,91  | 41.011,91   | 44.304,35  | 48.369,34  |
| Pebruari         | 47.056,00  | 41.476,38   | 45.583,33  | 48.703,57  |
| Maret            | 47.515,87  | 41.196,85   | 44.687,50  | 49.358,16  |
| April            | 47.908,73  | 41.539,37   | 45.312,50  | 50.265,73  |
| M e i            | 47.149,61  | 41.500,00   | 46.125,00  | 50.990,51  |
| Juni             | 48.088,09  | 41.460,63   | 46.022,73  | 50.786,23  |
| Juli             | 46.988,98  | 40.992,13   | 46.630,43  | 49.753,57  |
| Agustus          | 47.319,68  | 40.555,12   | 45.100,00  | 50.082,73  |
| September        | 47.020,47  | 40.496,06   | 45.400,00  | 50.248,09  |
| Oktober          | 47.032,54  | 40.259,84   | 45.780,00  | 51.133,59  |
| Nopember         | 47.587,30  | 40.259,84   | 46.200,00  | 50.080,15  |
| Desember         | 46.742,06  | 39.653,54   | 46.875,00  | 50.009,16  |

**Tabel 1.3 : Harga Produsen Ketela Rambut Basah  
(Rp/100 Kg)  
1998 - 2003**

| Tahun/Bulan      | Propinsi   |             |            |            |
|------------------|------------|-------------|------------|------------|
|                  | Jawa Barat | Jawa Tengah | D.I. Yogya | Jawa Timur |
| (1)              | (2)        | (3)         | (4)        | (5)        |
| 1998 : Rata-rata | 52.184,90  | 23.111,71   | 48.024,52  | 38.008,52  |
| 1999 : Rata-rata | 57.969,33  | 28.637,03   | 41.264,09  | 36.587,49  |
| 2000 : Rata-rata | 55.088,40  | 42.031,66   | 41.522,23  | 43.382,76  |
| 2001 : Rata-rata | 61.768,58  | 46.995,35   | 51.739,77  | 46.020,74  |
| 2002 : Rata-rata | 76.959,87  | 53.522,43   | 63.570,14  | 50.024,42  |
| Januari          | 72.696,97  | 51.045,89   | 62.405,47  | 47.074,47  |
| Pebruari         | 73.394,37  | 50.030,08   | 63.447,64  | 47.083,33  |
| Maret            | 74.619,72  | 51.876,19   | 65.560,44  | 48.032,61  |
| April            | 74.054,80  | 52.208,19   | 68.182,86  | 47.920,45  |
| M e i            | 74.733,34  | 52.789,47   | 69.423,79  | 48.577,78  |
| Juni             | 78.183,10  | 52.330,36   | 65.000,00  | 49.654,76  |
| Juli             | 75.916,66  | 53.000,00   | 60.000,00  | 51.690,48  |
| Agustus          | 76.242,86  | 54.833,33   | 59.000,00  | 50.597,56  |
| September        | 79.319,45  | 55.140,35   | 65.000,00  | 51.402,44  |
| Oktober          | 79.000,00  | 55.175,44   | 66.250,00  | 51.109,76  |
| Nopember         | 83.028,57  | 56.629,31   | 59.285,71  | 53.463,41  |
| Desember         | 82.328,57  | 57.210,53   | 59.285,71  | 53.686,05  |
| 2003 : Rata-rata | 80.642,47  | 60.299,10   | 62.059,52  | 55.970,69  |
| Januari          | 80.147,06  | 58.423,73   | 57.142,86  | 54.148,94  |
| Pebruari         | 79.110,30  | 59.288,14   | 60.714,29  | 55.156,25  |
| Maret            | 81.586,95  | 61.313,56   | 60.714,29  | 56.683,67  |
| April            | 82.760,87  | 61.448,28   | 62.142,86  | 58.125,00  |
| M e i            | 83.108,70  | 61.551,72   | 64.000,00  | 60.217,39  |
| Juni             | 84.095,59  | 60.855,93   | 64.000,00  | 59.413,04  |
| Juli             | 80.708,95  | 60.728,81   | 64.000,00  | 58.228,26  |
| Agustus          | 79.279,41  | 60.558,33   | 64.000,00  | 56.702,13  |
| September        | 80.279,41  | 61.920,64   | 64.000,00  | 55.234,04  |
| Oktober          | 80.455,88  | 60.396,82   | 63.000,00  | 54.166,67  |
| Nopember         | 79.544,12  | 59.230,16   | 61.000,00  | 52.479,17  |
| Desember         | 76.632,35  | 57.873,02   | 60.000,00  | 51.093,75  |

**Tabel 1.4 : Harga Produsen Kacang Tanah Sudah Dikupas  
(Rp/100 Kg)  
1998 - 2003**

| Tahun/Bulan      | Propinsi   |             |            |            |
|------------------|------------|-------------|------------|------------|
|                  | Jawa Barat | Jawa Tengah | D.I. Yogya | Jawa Timur |
| (1)              | (2)        | (3)         | (4)        | (5)        |
| 1998 : Rata-rata | 345.411,86 | 302.241,16  | 582.765,00 | 470.881,31 |
| 1999 : Rata-rata | 467.247,79 | 317.122,51  | 611.232,05 | 558.254,66 |
| 2000 : Rata-rata | 577.859,98 | 535.890,74  | 500.445,63 | 523.030,46 |
| 2001 : Rata-rata | 618.413,17 | 591.452,30  | 534.598,27 | 563.144,30 |
| 2002 : Rata-rata | 620.555,36 | 602.549,77  | 575.261,85 | 592.793,52 |
| Januari          | 651.428,56 | 610.472,75  | 563.095,25 | 594.657,88 |
| Pebruari         | 600.161,31 | 618.109,06  | 556.428,56 | 585.916,69 |
| Maret            | 606.612,88 | 612.654,56  | 573.250,00 | 595.320,00 |
| April            | 598.548,38 | 607.481,50  | 579.500,00 | 595.250,00 |
| M e i            | 612.741,94 | 593.925,94  | 590.000,00 | 588.561,25 |
| Juni             | 602.300,00 | 587.000,00  | 571.315,81 | 579.449,00 |
| Juli             | 595.137,94 | 593.649,13  | 566.578,94 | 586.135,00 |
| Agustus          | 608.851,88 | 582.875,00  | 564.473,69 | 583.797,00 |
| September        | 609.592,56 | 592.771,94  | 562.750,00 | 592.178,19 |
| Oktober          | 615.888,88 | 597.169,63  | 568.750,00 | 593.415,81 |
| Nopember         | 647.966,69 | 614.803,56  | 589.500,00 | 603.770,00 |
| Desember         | 697.433,31 | 619.684,19  | 617.500,00 | 615.071,44 |
| 2003 : Rata-rata | 651.156,58 | 595.441,65  | 584.108,76 | 587.524,65 |
| Januari          | 711.551,75 | 603.275,88  | 605.476,19 | 585.427,81 |
| Pebruari         | 674.821,44 | 590.610,19  | 585.000,00 | 589.987,63 |
| Maret            | 650.192,31 | 586.241,69  | 553.250,00 | 581.989,69 |
| April            | 648.076,94 | 591.525,00  | 574.500,00 | 593.826,50 |
| M e i            | 650.769,25 | 590.391,69  | 570.250,00 | 590.285,31 |
| Juni             | 656.375,00 | 591.958,31  | 572.750,00 | 581.313,81 |
| Juli             | 625.680,00 | 593.950,00  | 574.250,00 | 577.494,69 |
| Agustus          | 639.680,00 | 598.475,00  | 584.000,00 | 587.092,38 |
| September        | 633.208,31 | 592.491,81  | 587.631,56 | 589.323,50 |
| Oktober          | 608.576,94 | 597.573,75  | 583.947,38 | 592.904,75 |
| Nopember         | 660.428,56 | 607.161,31  | 613.000,00 | 594.422,44 |
| Desember         | 654.518,50 | 601.645,19  | 605.250,00 | 586.227,25 |

**Tabel 1.5 : Harga Produsen Kacang Kedele Putih  
(Rp/100 Kg)  
1998 - 2003**

| Tahun/Bulan      | Propinsi   |             |            |            |
|------------------|------------|-------------|------------|------------|
|                  | Jawa Barat | Jawa Tengah | D.I. Yogya | Jawa Timur |
| (1)              | (2)        | (3)         | (4)        | (5)        |
| 1998 : Rata-rata | 221.589,41 | 203.658,82  | 314.809,18 | 241.867,96 |
| 1999 : Rata-rata | 276.326,29 | 244.193,13  | 267.011,37 | 255.759,03 |
| 2000 : Rata-rata | 253.810,59 | 218.440,13  | 188.829,76 | 211.983,86 |
| 2001 : Rata-rata | 263.219,06 | 242.042,41  | 242.478,16 | 234.817,24 |
| 2002 : Rata-rata | 275.242,71 | 251.269,21  | 245.946,13 | 240.300,14 |
| Januari          | 270.526,31 | 248.813,95  | 247.222,22 | 240.180,72 |
| Pebruari         | 274.500,00 | 250.404,77  | 248.611,11 | 244.623,45 |
| Maret            | 281.578,94 | 252.674,42  | 246.470,59 | 248.284,81 |
| April            | 283.684,22 | 247.821,42  | 244.117,64 | 250.820,98 |
| M e i            | 278.750,00 | 257.802,33  | 236.764,70 | 238.158,23 |
| Juni             | 274.500,00 | 247.045,45  | 236.250,00 | 230.569,63 |
| Juli             | 269.761,91 | 248.636,36  | 238.823,53 | 231.234,56 |
| Agustus          | 267.000,00 | 248.292,69  | 245.000,00 | 236.481,70 |
| September        | 271.500,00 | 254.651,16  | 247.500,00 | 234.094,13 |
| Oktober          | 269.000,00 | 252.209,30  | 248.531,25 | 234.883,72 |
| Nopember         | 276.000,00 | 253.593,02  | 255.250,00 | 243.632,19 |
| Desember         | 286.111,13 | 253.285,72  | 256.812,50 | 250.637,50 |
| 2003 : Rata-rata | 285.823,39 | 260.039,43  | 253.819,27 | 251.151,09 |
| Januari          | 272.500,00 | 250.372,09  | 262.125,00 | 258.154,61 |
| Pebruari         | 275.277,78 | 252.232,56  | 251.666,67 | 256.444,81 |
| Maret            | 275.588,25 | 252.465,91  | 249.333,33 | 250.822,30 |
| April            | 272.777,78 | 260.977,27  | 254.000,00 | 251.687,50 |
| M e i            | 273.888,88 | 258.136,36  | 247.692,31 | 252.046,67 |
| Juni             | 274.166,66 | 256.077,78  | 246.923,08 | 250.210,53 |
| Juli             | 281.666,66 | 257.488,89  | 246.785,72 | 246.058,44 |
| Agustus          | 288.947,38 | 258.755,56  | 246.470,59 | 246.942,31 |
| September        | 298.947,38 | 264.066,66  | 250.882,36 | 247.761,03 |
| Oktober          | 300.842,09 | 268.304,34  | 256.470,59 | 246.548,05 |
| Nopember         | 307.222,22 | 270.968,09  | 265.294,13 | 251.483,75 |
| Desember         | 308.055,56 | 270.627,66  | 268.187,50 | 255.653,09 |

**Tabel 1.6 : Harga Produsen Kacang Hijau Kering  
(Rp/100 Kg)  
1998 - 2003**

| Tahun/Bulan      | Propinsi   |             |            |            |
|------------------|------------|-------------|------------|------------|
|                  | Jawa Barat | Jawa Tengah | D.I. Yogya | Jawa Timur |
| (1)              | (2)        | (3)         | (4)        | (5)        |
| 1998 : Rata-rata | 204.727,05 | 197.940,18  | 295.686,28 | 289.603,36 |
| 1999 : Rata-rata | 240.762,20 | 277.740,12  | 366.197,48 | 309.044,28 |
| 2000 : Rata-rata | 418.634,29 | 328.767,17  | 283.611,11 | 313.802,11 |
| 2001 : Rata-rata | 444.385,27 | 379.725,08  | 377.685,18 | 381.253,50 |
| 2002 : Rata-rata | 435.772,82 | 395.302,05  | 377.194,44 | 375.481,69 |
| Januari          | 442.083,34 | 399.821,44  | 366.666,66 | 375.677,47 |
| Pebruari         | 440.000,00 | 399.814,81  | 372.777,78 | 374.323,53 |
| Maret            | 442.857,16 | 391.296,28  | 373.888,88 | 384.059,69 |
| April            | 446.666,66 | 390.814,81  | 372.777,78 | 373.617,66 |
| M e i            | 425.333,34 | 392.769,22  | 361.500,00 | 371.437,50 |
| Juni             | 427.333,34 | 394.785,72  | 377.500,00 | 371.666,66 |
| Juli             | 441.428,56 | 406.413,78  | 377.777,78 | 383.521,75 |
| Agustus          | 454.285,72 | 394.666,66  | 383.888,88 | 384.705,88 |
| September        | 442.857,16 | 392.000,00  | 382.222,22 | 378.079,72 |
| Oktober          | 417.142,84 | 393.290,31  | 388.333,34 | 369.828,56 |
| Nopember         | 430.714,28 | 396.112,91  | 389.000,00 | 372.854,16 |
| Desember         | 418.571,44 | 391.838,72  | 380.000,00 | 366.007,69 |
| 2003 : Rata-rata | 434.672,90 | 355.719,68  | 372.363,10 | 338.484,40 |
| Januari          | 431.428,56 | 356.093,75  | 391.666,66 | 350.844,53 |
| Pebruari         | 424.285,72 | 358.645,16  | 375.000,00 | 345.891,78 |
| Maret            | 411.666,66 | 358.129,03  | 370.833,34 | 341.658,44 |
| April            | 421.666,66 | 351.032,25  | 375.000,00 | 351.212,69 |
| M e i            | 438.461,53 | 351.156,25  | 367.857,16 | 343.655,75 |
| Juni             | 474.545,47 | 356.562,50  | 378.888,88 | 337.367,19 |
| Juli             | 449.090,91 | 353.571,44  | 381.500,00 | 336.750,00 |
| Agustus          | 451.818,19 | 353.102,94  | 379.000,00 | 339.850,00 |
| September        | 452.000,00 | 358.585,72  | 363.888,88 | 341.011,66 |
| Oktober          | 406.666,66 | 364.728,56  | 352.500,00 | 328.263,78 |
| Nopember         | 412.222,22 | 364.442,84  | 366.111,13 | 330.768,84 |
| Desember         | 442.222,22 | 342.585,72  | 366.111,13 | 314.538,09 |

**Tabel 2.2 : Harga Produsen Ketimun Sedang  
(Rp/100 Kg)  
1998 - 2003**

| Tahun/Bulan      | Propinsi   |             |            |            |
|------------------|------------|-------------|------------|------------|
|                  | Jawa Barat | Jawa Tengah | D.I. Yogya | Jawa Timur |
|                  | (1)        | (2)         | (3)        | (4)        |
| 1998 : Rata-rata | 57.883,92  | 30.866,26   | 49.982,78  | 47.582,43  |
| 1999 : Rata-rata | 79.452,33  | 44.183,02   | 56.060,91  | 61.943,14  |
| 2000 : Rata-rata | 79.125,24  | 48.598,17   | 52.361,96  | 61.522,00  |
| 2001 : Rata-rata | 101.906,81 | 58.964,89   | 68.679,98  | 67.002,86  |
| 2002 : Rata-rata | 113.935,21 | 75.076,78   | 85.198,21  | 79.532,89  |
| Januari          | 117.471,59 | 70.918,37   | 96.922,37  | 73.279,79  |
| Pebruari         | 117.894,45 | 76.416,66   | 98.532,20  | 77.797,88  |
| Maret            | 116.845,11 | 71.591,84   | 84.285,71  | 72.308,42  |
| April            | 115.896,97 | 73.710,00   | 79.285,71  | 77.864,45  |
| M e i            | 110.955,45 | 71.610,00   | 70.769,23  | 79.455,79  |
| Juni             | 111.115,00 | 73.600,00   | 71.250,00  | 75.118,28  |
| Juli             | 112.534,66 | 77.641,51   | 82.000,00  | 81.494,73  |
| Agustus          | 111.029,41 | 79.584,91   | 91.666,67  | 82.744,90  |
| September        | 110.535,00 | 73.826,92   | 84.000,00  | 81.750,00  |
| Oktober          | 114.313,73 | 77.386,79   | 72.000,00  | 82.651,52  |
| Nopember         | 120.626,21 | 78.379,63   | 94.444,44  | 87.678,95  |
| Desember         | 108.004,90 | 76.254,72   | 97.222,22  | 82.250,00  |
| 2003 : Rata-rata | 107.231,13 | 78.441,86   | 79.819,83  | 85.567,10  |
| Januari          | 100.530,30 | 72.384,62   | 75.000,00  | 82.183,67  |
| Pebruari         | 108.848,96 | 79.388,89   | 85.000,00  | 80.024,75  |
| Maret            | 105.321,43 | 79.509,09   | 76.363,63  | 76.985,44  |
| April            | 102.365,98 | 79.572,73   | 77.272,73  | 77.410,89  |
| M e i            | 105.886,60 | 78.125,00   | 72.272,73  | 83.279,79  |
| Juni             | 111.765,30 | 74.910,71   | 71.666,66  | 85.255,21  |
| Juli             | 120.107,14 | 78.482,14   | 80.454,55  | 94.880,21  |
| Agustus          | 121.890,63 | 80.390,91   | 90.384,62  | 96.716,49  |
| September        | 110.994,84 | 80.290,91   | 81.923,08  | 98.177,42  |
| Oktober          | 101.136,84 | 80.842,10   | 82.692,30  | 87.233,70  |
| Nopember         | 96.244,68  | 78.068,97   | 80.192,30  | 86.853,26  |
| Desember         | 101.680,85 | 79.336,20   | 84.615,38  | 77.804,35  |



**Tabel 2.3 : Harga Produsen Kacang Panjang Muda  
(Rp/100 Kg)  
1998 - 2003**

| Tahun/Bulan      | Propinsi   |             |            |            |
|------------------|------------|-------------|------------|------------|
|                  | Jawa Barat | Jawa Tengah | D.I. Yogya | Jawa Timur |
| (1)              | (2)        | (3)         | (4)        | (5)        |
| 1998 : Rata-rata | 82.609,22  | 58.791,44   | 113.738,84 | 100.567,13 |
| 1999 : Rata-rata | 95.590,19  | 110.304,52  | 145.406,03 | 110.891,92 |
| 2000 : Rata-rata | 120.214,69 | 113.458,82  | 126.976,31 | 112.953,84 |
| 2001 : Rata-rata | 141.540,15 | 130.446,67  | 140.730,08 | 123.017,75 |
| 2002 : Rata-rata | 172.822,37 | 147.981,62  | 160.098,82 | 139.868,00 |
| Januari          | 164.272,73 | 132.642,16  | 148.333,33 | 135.069,34 |
| Pebruari         | 175.885,88 | 146.413,36  | 163.888,89 | 139.095,69 |
| Maret            | 171.792,55 | 140.537,13  | 153.333,33 | 129.731,88 |
| April            | 168.654,25 | 143.142,50  | 149.629,63 | 130.284,67 |
| M e i            | 164.566,33 | 135.235,16  | 138.703,70 | 132.278,98 |
| Juni             | 169.936,84 | 139.127,50  | 142.222,22 | 137.919,42 |
| Juli             | 175.557,30 | 145.621,28  | 156.111,11 | 141.804,97 |
| Agustus          | 171.083,33 | 150.149,52  | 175.925,92 | 145.050,00 |
| September        | 167.828,13 | 153.575,75  | 173.518,52 | 142.000,00 |
| Oktober          | 171.010,42 | 162.171,72  | 167.115,39 | 144.064,28 |
| Nopember         | 189.333,33 | 166.418,31  | 176.346,16 | 147.823,53 |
| Desember         | 183.947,38 | 160.745,09  | 176.057,69 | 153.293,23 |
| 2003 : Rata-rata | 158.834,86 | 142.887,08  | 153.023,83 | 137.618,76 |
| Januari          | 158.988,89 | 151.808,83  | 160.100,00 | 155.039,56 |
| Pebruari         | 155.579,78 | 150.817,31  | 170.769,23 | 149.870,63 |
| Maret            | 153.452,13 | 151.318,63  | 167.692,31 | 138.750,00 |
| April            | 150.293,48 | 140.926,47  | 144.423,08 | 125.679,45 |
| M e i            | 156.271,73 | 135.857,84  | 147.307,69 | 129.812,41 |
| Juni             | 155.939,56 | 132.269,61  | 138.461,53 | 128.071,02 |
| Juli             | 170.235,96 | 135.708,73  | 149.615,39 | 137.063,83 |
| Agustus          | 173.477,01 | 145.206,73  | 156.041,67 | 142.339,42 |
| September        | 168.862,07 | 147.350,97  | 150.000,00 | 138.734,34 |
| Oktober          | 158.028,09 | 142.259,61  | 146.458,33 | 135.887,59 |
| Nopember         | 153.281,61 | 140.701,92  | 151.041,67 | 130.496,13 |
| Desember         | 151.607,95 | 140.418,27  | 154.375,00 | 139.680,77 |

**Tabel 2.7 : Harga Produsen Buncis Muda Segar  
(Rp/100 Kg)  
1998 - 2003**

| Tahun/Bulan      | Propinsi   |             |            |            |
|------------------|------------|-------------|------------|------------|
|                  | Jawa Barat | Jawa Tengah | D.I. Yogya | Jawa Timur |
| (1)              | (2)        | (3)         | (4)        | (5)        |
| 1998 : Rata-rata | 86.412,76  | 37.668,52   | -          | -          |
| 1999 : Rata-rata | 106.479,10 | 58.247,82   | -          | -          |
| 2000 : Rata-rata | 111.637,77 | 76.605,11   | -          | -          |
| 2001 : Rata-rata | 136.956,00 | 101.322,92  | -          | -          |
| 2002 : Rata-rata | 165.482,98 | 125.805,72  | -          | -          |
| Januari          | 144.509,80 | 114.153,84  | -          | -          |
| Pebruari         | 186.862,75 | 132.615,39  | -          | -          |
| Maret            | 163.076,92 | 129.923,08  | -          | -          |
| April            | 154.215,69 | 117.615,38  | -          | -          |
| M e i            | 157.549,02 | 105.736,84  | -          | -          |
| Juni             | 161.041,67 | 115.282,05  | -          | -          |
| Juli             | 166.914,89 | 121.384,62  | -          | -          |
| Agustus          | 165.416,67 | 134.230,77  | -          | -          |
| September        | 156.729,17 | 131.342,11  | -          | -          |
| Oktober          | 166.041,67 | 132.897,44  | -          | -          |
| Nopember         | 186.354,17 | 141.282,05  | -          | -          |
| Desember         | 177.083,33 | 133.205,13  | -          | -          |
| 2003 : Rata-rata | 148.602,51 | 127.502,64  | -          | -          |
| Januari          | 169.777,78 | 131.923,08  | -          | -          |
| Pebruari         | 161.212,77 | 131.842,11  | -          | -          |
| Maret            | 151.847,83 | 141.341,47  | -          | -          |
| April            | 136.111,11 | 138.552,63  | -          | -          |
| M e i            | 133.956,52 | 121.410,26  | -          | -          |
| Juni             | 137.914,89 | 123.974,36  | -          | -          |
| Juli             | 153.978,72 | 114.230,77  | -          | -          |
| Agustus          | 164.375,00 | 127.972,98  | -          | -          |
| September        | 147.727,27 | 136.500,00  | -          | -          |
| Oktober          | 147.311,11 | 130.833,34  | -          | -          |
| Nopember         | 133.804,34 | 117.380,95  | -          | -          |
| Desember         | 145.212,77 | 114.069,77  | -          | -          |

**Tabel 2.8 : Harga Produsen Wortel Segar  
(Rp/100 Kg)  
1998 - 2003**

| Tahun/Bulan      | Propinsi   |             |            |            |
|------------------|------------|-------------|------------|------------|
|                  | Jawa Barat | Jawa Tengah | D.I. Yogya | Jawa Timur |
| (1)              | (2)        | (3)         | (4)        | (5)        |
| 1998 : Rata-rata | 65.605,09  | 49.148,71   | -          | -          |
| 1999 : Rata-rata | 86.076,78  | 99.512,48   | -          | -          |
| 2000 : Rata-rata | 137.037,98 | 90.613,51   | -          | -          |
| 2001 : Rata-rata | 132.264,13 | 94.270,83   | -          | -          |
| 2002 : Rata-rata | 158.864,75 | 127.546,93  | -          | -          |
| Januari          | 178.333,33 | 109.444,45  | -          | -          |
| Pebruari         | 144.473,69 | 109.166,66  | -          | -          |
| Maret            | 151.052,63 | 114.722,22  | -          | -          |
| April            | 159.210,53 | 101.111,11  | -          | -          |
| M e i            | 149.444,44 | 87.916,66   | -          | -          |
| Juni             | 130.000,00 | 84.875,00   | -          | -          |
| Juli             | 115.937,50 | 109.875,00  | -          | -          |
| Agustus          | 114.166,66 | 118.947,37  | -          | -          |
| September        | 121.111,11 | 140.294,13  | -          | -          |
| Oktober          | 172.647,06 | 181.842,11  | -          | -          |
| Nopember         | 243.333,33 | 191.052,63  | -          | -          |
| Desember         | 226.666,67 | 181.315,80  | -          | -          |
| 2003 : Rata-rata | 155.591,85 | 112.909,78  | -          | -          |
| Januari          | 190.833,33 | 170.000,00  | -          | -          |
| Pebruari         | 173.888,89 | 141.315,79  | -          | -          |
| Maret            | 155.789,47 | 112.625,00  | -          | -          |
| April            | 131.388,89 | 97.631,58   | -          | -          |
| M e i            | 141.842,11 | 86.833,33   | -          | -          |
| Juni             | 143.888,89 | 89.722,22   | -          | -          |
| Juli             | 147.647,06 | 95.684,21   | -          | -          |
| Agustus          | 169.117,64 | 99.894,74   | -          | -          |
| September        | 152.352,94 | 106.473,68  | -          | -          |
| Oktober          | 154.176,47 | 113.157,89  | -          | -          |
| Nopember         | 160.294,13 | 123.947,37  | -          | -          |
| Desember         | 145.882,36 | 117.631,58  | -          | -          |

**Tabel 3.1 : Harga Produsen Pisang Ambon  
(Rp/sisir)  
1998 - 2003**

| Tahun/Bulan      | Propinsi   |             |            |            |
|------------------|------------|-------------|------------|------------|
|                  | Jawa Barat | Jawa Tengah | D.I. Yogya | Jawa Timur |
| (1)              | (2)        | (3)         | (4)        | (5)        |
| 1998 : Rata-rata | 1.658,07   | 1.911,97    | 1.999,13   | 1.959,89   |
| 1999 : Rata-rata | 1.836,03   | 2.191,45    | 2.317,60   | 2.329,75   |
| 2000 : Rata-rata | 2.072,91   | 2.723,27    | 2.524,36   | 2.641,53   |
| 2001 : Rata-rata | 2.317,10   | 3.237,48    | 3.096,12   | 3.108,05   |
| 2002 : Rata-rata | 2.533,26   | 3.751,16    | 3.712,92   | 3.440,31   |
| Januari          | 2.548,55   | 3.630,40    | 3.568,97   | 3.362,01   |
| Pebruari         | 2.475,51   | 3.619,78    | 3.636,21   | 3.357,97   |
| Maret            | 2.492,54   | 3.620,32    | 3.710,34   | 3.355,93   |
| April            | 2.494,49   | 3.642,63    | 3.737,93   | 3.354,28   |
| M e i            | 2.512,23   | 3.642,63    | 3.686,21   | 3.380,00   |
| Juni             | 2.496,42   | 3.656,56    | 3.532,14   | 3.334,11   |
| Juli             | 2.497,19   | 3.707,28    | 3.567,86   | 3.413,00   |
| Agustus          | 2.514,82   | 3.751,29    | 3.605,36   | 3.426,97   |
| September        | 2.514,89   | 3.843,38    | 3.626,79   | 3.475,49   |
| Oktober          | 2.552,70   | 3.865,32    | 3.746,43   | 3.510,03   |
| Nopember         | 2.668,53   | 4.036,51    | 3.992,50   | 3.613,41   |
| Desember         | 2.631,25   | 3.997,84    | 4.144,29   | 3.700,50   |
| 2003 : Rata-rata | 2.701,44   | 4.033,35    | 4.172,32   | 3.753,05   |
| Januari          | 2.670,60   | 3.964,39    | 4.162,50   | 3.691,27   |
| Pebruari         | 2.688,71   | 4.049,29    | 4.212,50   | 3.730,59   |
| Maret            | 2.693,05   | 4.024,36    | 4.166,07   | 3.700,96   |
| April            | 2.690,86   | 4.030,89    | 4.119,64   | 3.737,03   |
| M e i            | 2.696,77   | 3.998,39    | 4.044,64   | 3.772,55   |
| Juni             | 2.635,76   | 3.976,07    | 4.039,29   | 3.708,55   |
| Juli             | 2.676,47   | 3.971,79    | 4.051,79   | 3.717,26   |
| Agustus          | 2.699,44   | 3.997,86    | 4.171,43   | 3.734,58   |
| September        | 2.704,59   | 4.003,57    | 4.230,36   | 3.749,01   |
| Oktober          | 2.717,24   | 4.126,43    | 4.228,57   | 3.762,83   |
| Nopember         | 2.776,57   | 4.130,36    | 4.289,29   | 3.868,75   |
| Desember         | 2.767,24   | 4.126,79    | 4.351,79   | 3.863,24   |

**Tabel 3.2 : Harga Produsen Pepaya  
(Rp/Kg)  
1998 - 2003**

| Tahun/Bulan      | Propinsi              |                         |                        |                        |
|------------------|-----------------------|-------------------------|------------------------|------------------------|
|                  | Jawa Barat<br>(Besar) | Jawa Tengah<br>(Sedang) | D.I. Yogya<br>(Sedang) | Jawa Timur<br>(Sedang) |
|                  | (2)                   | (3)                     | (4)                    | (5)                    |
| 1998 : Rata-rata | 743,01                | 453,26                  | 296,07                 | 448,19                 |
| 1999 : Rata-rata | 834,17                | 700,19                  | 460,48                 | 581,53                 |
| 2000 : Rata-rata | 844,85                | 766,30                  | 743,79                 | 640,32                 |
| 2001 : Rata-rata | 1.091,86              | 846,08                  | 889,99                 | 812,08                 |
| 2002 : Rata-rata | 1.296,70              | 1.007,74                | 958,44                 | 1.017,53               |
| Januari          | 1.237,78              | 935,53                  | 945,00                 | 947,08                 |
| Pebruari         | 1.255,32              | 931,25                  | 945,00                 | 956,55                 |
| Maret            | 1.258,70              | 927,00                  | 959,36                 | 966,69                 |
| April            | 1.227,95              | 941,22                  | 946,41                 | 978,87                 |
| M e i            | 1.273,86              | 933,78                  | 946,41                 | 1.014,89               |
| Juni             | 1.278,05              | 971,07                  | 946,41                 | 1.020,27               |
| Juli             | 1.304,88              | 987,57                  | 946,41                 | 1.049,66               |
| Agustus          | 1.318,75              | 1.030,33                | 946,41                 | 1.045,88               |
| September        | 1.303,66              | 1.070,13                | 954,27                 | 1.056,23               |
| Oktober          | 1.336,59              | 1.104,41                | 968,96                 | 1.054,22               |
| Nopember         | 1.354,88              | 1.143,55                | 998,32                 | 1.060,00               |
| Desember         | 1.410,00              | 1.117,01                | 998,32                 | 1.060,00               |
| 2003 : Rata-rata | 1.485,26              | 1.190,22                | 1.151,92               | 1.124,58               |
| Januari          | 1.477,38              | 1.206,96                | 1.075,00               | 1.069,39               |
| Pebruari         | 1.481,22              | 1.227,22                | 1.044,44               | 1.073,04               |
| Maret            | 1.464,29              | 1.233,54                | 1.168,18               | 1.092,64               |
| April            | 1.475,00              | 1.248,73                | 1.168,18               | 1.151,21               |
| M e i            | 1.496,34              | 1.182,28                | 1.168,18               | 1.132,00               |
| Juni             | 1.515,85              | 1.168,35                | 1.168,18               | 1.117,25               |
| Juli             | 1.480,49              | 1.171,52                | 1.195,83               | 1.117,88               |
| Agustus          | 1.467,86              | 1.193,35                | 1.154,17               | 1.145,63               |
| September        | 1.470,73              | 1.160,13                | 1.180,00               | 1.143,31               |
| Oktober          | 1.506,41              | 1.156,33                | 1.180,00               | 1.169,37               |
| Nopember         | 1.490,00              | 1.156,96                | 1.183,33               | 1.159,24               |
| Desember         | 1.497,50              | 1.177,22                | 1.137,50               | 1.123,99               |

**Tabel 3.3 : Harga Produsen Jeruk Siam  
(Rp/1 Kg)  
1998 - 2003**

| Tahun/Bulan      | Propinsi   |             |            |            |
|------------------|------------|-------------|------------|------------|
|                  | Jawa Barat | Jawa Tengah | D.I. Yogya | Jawa Timur |
| (1)              | (2)        | (3)         | (4)        | (5)        |
| 1998 : Rata-rata | 3.179,75   | 3.216,42    | 3.329,99   | 2.811,86   |
| 1999 : Rata-rata | 3.943,01   | 4.265,67    | 4.233,29   | 3.345,42   |
| 2000 : Rata-rata | 3.536,79   | 4.271,13    | 4.500,00   | 3.513,39   |
| 2001 : Rata-rata | 3.653,41   | 4.070,83    | 4.500,00   | 4.715,99   |
| 2002 : Rata-rata | 4.052,68   | 3.869,31    | ---        | 5.082,91   |
| Januari          | 4.184,17   | 3.833,33    | ---        | 5.318,89   |
| Pebruari         | 4.114,29   | 3.833,33    | ---        | 5.268,36   |
| Maret            | 4.114,29   | 3.750,00    | ---        | 5.268,36   |
| April            | 4.030,36   | 3.642,86    | ---        | 5.414,82   |
| M e i            | 4.030,36   | 3.785,71    | ---        | 5.559,40   |
| Juni             | 4.030,36   | 3.714,29    | ---        | 4.818,33   |
| Juli             | 4.004,57   | 3.388,89    | ---        | 5.179,71   |
| Agustus          | 3.924,48   | 3.916,67    | ---        | 4.994,79   |
| September        | 3.924,48   | 3.916,67    | ---        | 5.050,23   |
| Oktober          | 3.815,38   | 4.000,00    | ---        | 4.707,32   |
| Nopember         | 4.101,53   | 4.400,00    | ---        | 4.707,32   |
| Desember         | 4.357,87   | 4.250,00    | ---        | 4.707,32   |
| 2003 : Rata-rata | 5.011,11   | 3.963,29    | ---        | 4.303,42   |
| Januari          | 4.833,33   | 4.250,00    | ---        | 4.750,00   |
| Pebruari         | 5.000,00   | 4.250,00    | ---        | 4.750,00   |
| Maret            | 5.333,33   | 4.166,67    | ---        | 4.812,50   |
| April            | 5.250,00   | 4.000,00    | ---        | 4.642,86   |
| M e i            | 5.250,00   | 3.916,67    | ---        | 4.375,00   |
| Juni             | 5.083,33   | 3.916,67    | ---        | 4.125,00   |
| Juli             | 5.041,67   | 3.857,14    | ---        | 3.928,57   |
| Agustus          | 5.041,67   | 3.916,67    | ---        | 3.857,14   |
| September        | 4.550,00   | 3.857,14    | ---        | 4.416,67   |
| Oktober          | 4.750,00   | 3.857,14    | ---        | 3.750,00   |
| Nopember         | 4.950,00   | 3.714,29    | ---        | 3.833,33   |
| Desember         | 5.050,00   | 3.857,14    | ---        | 4.400,00   |

**Tabel 3.6 : Harga Produsen Nanas Palembang  
(Rp/10 Buah)  
1998 - 2003**

| Tahun/Bulan      | Propinsi   |             |            |            |
|------------------|------------|-------------|------------|------------|
|                  | Jawa Barat | Jawa Tengah | D.I. Yogya | Jawa Timur |
| (1)              | (2)        | (3)         | (4)        | (5)        |
| 1998 : Rata-rata | 4.743,87   | 1.395,27    | -          | 4.009,84   |
| 1999 : Rata-rata | 5.066,50   | 4.406,17    | -          | 4.981,34   |
| 2000 : Rata-rata | 8.320,98   | 4.796,40    | -          | 4.578,07   |
| 2001 : Rata-rata | 8.540,76   | 5.170,55    | -          | 5.674,56   |
| 2002 : Rata-rata | 9.170,04   | 5.617,39    | -          | 6.861,90   |
| Januari          | 8.794,60   | 5.787,59    | -          | 6.318,01   |
| Pebruari         | 8.794,60   | 5.787,59    | -          | 6.492,38   |
| Maret            | 8.794,60   | 5.530,62    | -          | 6.630,02   |
| April            | 8.794,60   | 5.530,62    | -          | 6.943,62   |
| M e i            | 8.794,60   | 5.530,62    | -          | 7.163,74   |
| Juni             | 8.794,60   | 5.530,62    | -          | 7.269,04   |
| Juli             | 9.381,20   | 5.530,62    | -          | 6.750,03   |
| Agustus          | 9.381,20   | 5.346,45    | -          | 6.873,56   |
| September        | 9.381,20   | 5.346,45    | -          | 6.873,56   |
| Oktober          | 9.381,20   | 5.346,45    | -          | 6.870,81   |
| Nopember         | 9.772,40   | 5.651,73    | -          | 7.078,99   |
| Desember         | 9.975,66   | 6.489,32    | -          | 7.078,99   |
| 2003 : Rata-rata | 11.143,81  | 7.103,17    | -          | 5.566,03   |
| Januari          | 9.975,66   | 6.416,67    | -          | 7.483,33   |
| Pebruari         | 9.800,00   | 6.357,14    | -          | 6.041,67   |
| Maret            | 10.300,00  | 6.357,14    | -          | 6.000,00   |
| April            | 10.300,00  | 6.357,14    | -          | 6.880,00   |
| M e i            | 10.300,00  | 7.000,00    | -          | 5.966,67   |
| Juni             | 10.800,00  | 7.687,50    | -          | 5.142,86   |
| Juli             | 11.500,00  | 7.687,50    | -          | 5.300,00   |
| Agustus          | 11.500,00  | 7.687,50    | -          | 5.325,00   |
| September        | 11.375,00  | 7.687,50    | -          | 5.168,75   |
| Oktober          | 12.625,00  | 7.375,00    | -          | 5.206,25   |
| Nopember         | 12.625,00  | 7.312,50    | -          | 4.527,78   |
| Desember         | 12.625,00  | 7.312,50    | -          | 3.750,00   |

**Tabel 3.4 : Harga Produsen Jambu Biji  
(Rp/1 Kg)  
1998 - 2003**

| Tahun/Bulan      | Propinsi   |             |            |            |
|------------------|------------|-------------|------------|------------|
|                  | Jawa Barat | Jawa Tengah | D.I. Jogya | Jawa Timur |
| (1)              | (2)        | (3)         | (4)        | (5)        |
| 1998 : Rata-rata | 443,90     | 249,42      | 215,72     | 705,50     |
| 1999 : Rata-rata | 595,71     | 387,15      | 333,02     | 878,43     |
| 2000 : Rata-rata | 784,22     | 443,71      | 295,83     | 800,79     |
| 2001 : Rata-rata | 930,53     | 483,72      | 305,42     | 1.129,25   |
| 2002 : Rata-rata | 1.054,08   | 558,59      | 321,88     | 1.427,02   |
| Januari          | 1.008,33   | 533,33      | 312,50     | 1.343,57   |
| Pebruari         | 950,00     | 533,33      | 312,50     | 1.343,57   |
| Maret            | 991,67     | 537,38      | 312,50     | 1.418,27   |
| April            | 991,67     | 533,29      | 312,50     | 1.418,27   |
| M e i            | 990,91     | 540,44      | 312,50     | 1.418,27   |
| Juni             | 1.036,36   | 559,68      | 333,33     | 1.418,27   |
| Juli             | 1.090,00   | 547,93      | 333,33     | 1.418,27   |
| Agustus          | 1.110,00   | 551,60      | 300,00     | 1.400,82   |
| September        | 1.110,00   | 565,39      | 333,33     | 1.400,82   |
| Oktober          | 1.090,00   | 565,39      | 333,33     | 1.381,35   |
| Nopember         | 1.140,00   | 599,65      | 333,33     | 1.581,37   |
| Desember         | 1.140,00   | 635,63      | 333,33     | 1.581,37   |
| 2003 : Rata-rata | 1.178,01   | 738,64      | 361,11     | 1.936,11   |
| Januari          | 1.254,17   | 687,50      | 333,33     | 1.600,00   |
| Pebruari         | 1.180,00   | 697,73      | 333,33     | 1.600,00   |
| Maret            | 1.180,00   | 697,73      | 366,67     | 1.600,00   |
| April            | 1.118,18   | 697,73      | 366,67     | 1.583,33   |
| M e i            | 1.180,00   | 706,82      | 366,67     | 2.000,00   |
| Juni             | 1.240,00   | 752,27      | 366,67     | 2.000,00   |
| Juli             | 1.322,22   | 722,92      | 366,67     | 2.000,00   |
| Agustus          | 1.322,22   | 789,58      | 366,67     | 2.000,00   |
| September        | 1.112,50   | 747,92      | 366,67     | 2.000,00   |
| Oktober          | 1.112,50   | 775,00      | 366,67     | 2.300,00   |
| Nopember         | 1.057,14   | 775,00      | 366,67     | 2.300,00   |
| Desember         | 1.057,14   | 813,46      | 366,67     | 2.250,00   |



**Tabel 4.1 : Harga Produsen Kelapa Tua Belum Dikupas  
(Rp/100 Butir)  
1998 - 2003**

| Tahun/Bulan      | Propinsi   |             |            |            |
|------------------|------------|-------------|------------|------------|
|                  | Jawa Barat | Jawa Tengah | D.I. Yogya | Jawa Timur |
| (1)              | (2)        | (3)         | (4)        | (5)        |
| 1998 : Rata-rata | 62.167,15  | 56.752,25   | 68.401,23  | 92.398,32  |
| 1999 : Rata-rata | 103.741,35 | 83.947,07   | 78.248,16  | 123.057,47 |
| 2000 : Rata-rata | 80.794,23  | 60.640,13   | 41.983,33  | 81.040,31  |
| 2001 : Rata-rata | 67.966,31  | 84.313,89   | 67.202,78  | 100.211,54 |
| 2002 : Rata-rata | 73.037,05  | 93.702,78   | 71.284,72  | 110.117,16 |
| Januari          | 78.214,29  | 99.666,66   | 69.166,66  | 120.769,23 |
| Pebruari         | 74.600,00  | 97.000,00   | 75.833,34  | 114.615,38 |
| Maret            | 73.804,35  | 97.366,66   | 75.000,00  | 111.153,84 |
| April            | 68.900,00  | 95.866,66   | 79.166,66  | 114.545,45 |
| M e i            | 70.555,55  | 100.033,34  | 81.666,66  | 118.863,63 |
| Juni             | 70.370,37  | 94.033,34   | 71.666,66  | 118.125,00 |
| Juli             | 70.000,00  | 93.033,34   | 71.666,66  | 111.666,66 |
| Agustus          | 71.296,30  | 87.333,34   | 68.750,00  | 102.083,34 |
| September        | 71.666,66  | 88.133,34   | 65.833,34  | 100.000,00 |
| Oktober          | 72.592,59  | 87.633,34   | 60.833,33  | 95.000,00  |
| Nopember         | 77.407,41  | 87.166,66   | 65.833,34  | 103.750,00 |
| Desember         | 77.037,04  | 97.166,66   | 70.000,00  | 110.833,34 |
| 2003 : Rata-rata | 75.299,38  | 95.425,00   | 91.458,33  | 130.691,07 |
| Januari          | 77.777,78  | 94.666,66   | 65.000,00  | 113.333,33 |
| Pebruari         | 76.111,11  | 93.600,00   | 73.333,34  | 113.750,00 |
| Maret            | 77.407,41  | 90.666,66   | 84.166,66  | 119.375,00 |
| April            | 77.592,59  | 94.000,00   | 82.500,00  | 117.954,55 |
| M e i            | 76.388,89  | 91.333,34   | 95.000,00  | 126.590,91 |
| Juni             | 76.666,66  | 93.666,66   | 96.666,66  | 124.318,18 |
| Juli             | 72.166,66  | 90.333,34   | 95.000,00  | 125.227,27 |
| Agustus          | 72.018,52  | 92.333,34   | 94.166,66  | 117.272,73 |
| September        | 71.092,59  | 96.000,00   | 88.333,34  | 125.909,09 |
| Oktober          | 72.462,96  | 94.500,00   | 90.833,34  | 138.818,18 |
| Nopember         | 77.574,07  | 103.666,66  | 105.833,34 | 147.666,67 |
| Desember         | 76.333,34  | 110.333,34  | 126.666,66 | 198.076,92 |

**Tabel 4.2 : Harga Produsen Kopi Robusta  
(Rp/100 Kg)  
1998 - 2003**

| Tahun/Bulan      | Propinsi                |             |            |              |
|------------------|-------------------------|-------------|------------|--------------|
|                  | Jawa Barat<br>(Arabica) | Jawa Tengah | D.I. Yogya | Jawa Timur   |
| (1)              | (2)                     | (3)         | (4)        | (5)          |
| 1998 : Rata-rata | 662.793,83              | 255.123,16  | 574.995,22 | 822.854,16   |
| 1999 : Rata-rata | 786.508,12              | 900.000,00  | 735.015,46 | 847.291,38   |
| 2000 : Rata-rata | 457.656,37              | 900.000,00  | 569.784,37 | 1.009.403,93 |
| 2001 : Rata-rata | 349.930,56              | 667.916,67  | 478.222,22 | 644.027,79   |
| 2002 : Rata-rata | 328.680,56              | 461.250,00  | 393.263,89 | 512.440,48   |
| Januari          | 346.666,67              | 495.000,00  | 382.500,00 | 570.714,31   |
| Pebruari         | 321.250,00              | 495.000,00  | 387.500,00 | 524.285,72   |
| Maret            | 325.000,00              | 495.000,00  | 382.500,00 | 485.714,28   |
| April            | 338.750,00              | 450.000,00  | 375.000,00 | 487.142,84   |
| M e i            | 333.750,00              | 450.000,00  | 375.000,00 | 519.285,72   |
| Juni             | 312.500,00              | 450.000,00  | 400.000,00 | 517.857,16   |
| Juli             | 313.750,00              | 450.000,00  | 400.000,00 | 528.571,44   |
| Agustus          | 336.250,00              | 450.000,00  | 400.000,00 | 496.428,56   |
| September        | 325.000,00              | 450.000,00  | 400.000,00 | 486.428,56   |
| Oktober          | 328.750,00              | 450.000,00  | 406.666,66 | 504.285,72   |
| Nopember         | 325.625,00              | 450.000,00  | 406.666,66 | 508.571,44   |
| Desember         | 336.875,00              | 450.000,00  | 403.333,34 | 520.000,00   |
| 2003 : Rata-rata | 341.406,25              | 485.416,67  | 502.152,78 | 671.066,46   |
| Januari          | 307.500,00              | 450.000,00  | 423.333,34 | 588.571,44   |
| Pebruari         | 311.250,00              | 450.000,00  | 490.000,00 | 630.000,00   |
| Maret            | 306.250,00              | 450.000,00  | 490.000,00 | 631.428,56   |
| April            | 311.875,00              | 450.000,00  | 500.000,00 | 670.833,31   |
| M e i            | 318.750,00              | 450.000,00  | 500.000,00 | 758.125,00   |
| Juni             | 326.875,00              | 500.000,00  | 500.000,00 | 681.250,00   |
| Juli             | 331.875,00              | 500.000,00  | 515.000,00 | 716.250,00   |
| Agustus          | 366.250,00              | 500.000,00  | 510.000,00 | 718.125,00   |
| September        | 374.375,00              | 500.000,00  | 512.500,00 | 658.571,44   |
| Oktober          | 406.875,00              | 525.000,00  | 505.000,00 | 652.857,13   |
| Nopember         | 367.500,00              | 525.000,00  | 515.000,00 | 644.285,69   |
| Desember         | 367.500,00              | 525.000,00  | 565.000,00 | 702.500,00   |

**Tabel 4.4 : Harga Produsen Cengkeh Biji Kering  
(Rp/1 Kg)  
1998 - 2003**

| Tahun/Bulan      | Propinsi   |             |            |            |
|------------------|------------|-------------|------------|------------|
|                  | Jawa Barat | Jawa Tengah | D.I. Yogya | Jawa Timur |
| (1)              | (2)        | (3)         | (4)        | (5)        |
| 1998 : Rata-rata | 5.823,19   | 4.389,21    | 6.281,60   | 6.569,22   |
| 1999 : Rata-rata | 15.576,11  | 8.142,78    | 15.174,25  | 15.721,94  |
| 2000 : Rata-rata | 25.725,00  | 16.151,97   | 25.372,50  | 28.723,13  |
| 2001 : Rata-rata | 54.011,16  | 30.480,98   | 60.833,33  | 63.484,97  |
| 2002 : Rata-rata | 49.145,71  | 31.822,11   | 45.104,17  | 51.288,89  |
| Januari          | 67.428,57  | 31.644,22   | 63.750,00  | 69.833,34  |
| Pebruari         | 67.250,00  | 31.644,22   | 66.250,00  | 75.800,00  |
| Maret            | 67.846,16  | 31.644,22   | 66.250,00  | 73.000,00  |
| April            | 69.285,71  | 31.644,22   | 63.333,33  | 71.500,00  |
| M e i            | 65.333,33  | 31.644,22   | 63.333,33  | 67.166,66  |
| Juni             | 49.733,33  | 31.644,22   | 39.333,33  | 50.916,67  |
| Juli             | 34.066,67  | 32.000,00   | 31.333,33  | 36.833,33  |
| Agustus          | 34.733,33  | 32.000,00   | 32.666,67  | 34.833,33  |
| September        | 34.071,43  | 32.000,00   | 31.666,67  | 33.416,67  |
| Oktober          | 33.714,29  | 32.000,00   | 30.000,00  | 34.583,33  |
| Nopember         | 33.071,43  | 32.000,00   | 30.333,33  | 33.583,33  |
| Desember         | 33.214,29  | 32.000,00   | 23.000,00  | 34.000,00  |
| 2003 : Rata-rata | 23.872,26  | 32.000,00   | 16.131,94  | 18.476,39  |
| Januari          | 34.454,55  | 32.000,00   | 23.000,00  | 25.700,00  |
| Pebruari         | 34.454,55  | 32.000,00   | 23.500,00  | 26.500,00  |
| Maret            | 30.666,67  | 32.000,00   | 23.500,00  | 26.500,00  |
| April            | 27.833,33  | 32.000,00   | 19.500,00  | 22.750,00  |
| M e i            | 28.083,33  | 32.000,00   | 15.500,00  | 21.550,00  |
| Juni             | 24.153,85  | 32.000,00   | 14.833,33  | 18.150,00  |
| Juli             | 21.950,00  | 32.000,00   | 14.125,00  | 14.400,00  |
| Agustus          | 19.928,57  | 32.000,00   | 12.375,00  | 14.500,00  |
| September        | 15.250,00  | 32.000,00   | 11.750,00  | 12.916,67  |
| Oktober          | 16.846,15  | 32.000,00   | 12.000,00  | 13.250,00  |
| Nopember         | 16.423,08  | 32.000,00   | 11.875,00  | 12.500,00  |
| Desember         | 16.423,08  | 32.000,00   | 11.625,00  | 13.000,00  |

**Tabel 4.5 : Harga Produsen Perkebunan Lainnya  
(Rp/100 Kg)  
1998 - 2003**

| Tahun/Bulan      | Propinsi          |                |                |                        |
|------------------|-------------------|----------------|----------------|------------------------|
|                  | <b>Jawa Barat</b> | <b>Aceh</b>    | <b>N T T</b>   | <b>Jawa Timur</b>      |
|                  | (Teh daun kering) | (Kapuk Odolan) | (Kapuk Odolan) | (Tembakau daun kering) |
| (1)              | (2)               | (3)            | (4)            | (5)                    |
| 1998 : Rata-rata | 271.745,10        | -              | 118.982,73     | 429.457,80             |
| 1999 : Rata-rata | 301.713,47        | -              | 165.254,29     | 715.174,77             |
| 2000 : Rata-rata | 338.333,33        | -              | 171.875,00     | 1.298.998,24           |
| 2001 : Rata-rata | 450.625,00        | -              | 174.583,33     | 1.698.863,61           |
| 2002 : Rata-rata | 477.250,00        | 312.962,66     | 242.456,95     | 1.290.715,73           |
| Januari          | 452.500,00        | 312.962,66     | 166.250,00     | 1.568.181,80           |
| Pebruari         | 482.500,00        | 312.962,66     | 166.250,00     | 1.568.181,80           |
| Maret            | 482.500,00        | 312.962,66     | 166.250,00     | 1.393.956,80           |
| April            | 487.500,00        | 312.962,66     | 178.750,00     | 1.393.956,80           |
| M e i            | 465.000,00        | 312.962,66     | 165.000,00     | 1.393.956,80           |
| Juni             | 475.000,00        | 312.962,66     | 172.500,00     | 1.393.956,80           |
| Juli             | 480.000,00        | 312.962,66     | 178.750,00     | 1.568.201,40           |
| Agustus          | 460.000,00        | 312.962,66     | 178.750,00     | 901.715,81             |
| September        | 460.000,00        | 312.962,66     | 178.750,00     | 1.058.343,84           |
| Oktober          | 480.000,00        | 312.962,66     | 178.750,00     | 1.073.054,82           |
| Nopember         | 500.000,00        | 312.962,66     | 178.750,00     | 1.087.541,06           |
| Desember         | 502.000,00        | 312.962,66     | 178.750,00     | 1.087.541,06           |
| 2003 : Rata-rata | 481.750,00        | 312.962,71     | 180.833,33     | 2.676.388,88           |
| Januari          | 486.000,00        | 312.962,66     | 178.750,00     | 2.037.500,00           |
| Pebruari         | 480.000,00        | 312.962,66     | 178.750,00     | 2.250.000,00           |
| Maret            | 481.000,00        | 312.962,66     | 191.250,00     | 2.325.000,00           |
| April            | 481.000,00        | 312.962,66     | 191.250,00     | 2.337.500,00           |
| M e i            | 483.000,00        | 312.962,66     | 191.250,00     | 3.333.333,25           |
| Juni             | 483.000,00        | 312.962,66     | 178.750,00     | 3.733.333,25           |
| Juli             | 483.000,00        | 312.962,66     | 178.750,00     | 3.733.333,25           |
| Agustus          | 483.000,00        | 312.962,66     | 191.250,00     | 2.433.333,25           |
| September        | 483.000,00        | 312.962,66     | 191.250,00     | 2.366.666,75           |
| Oktober          | 483.000,00        | 312.962,66     | 191.250,00     | 2.400.000,00           |
| Nopember         | 483.000,00        | 312.963,00     | 153.750,00     | 2.566.666,75           |
| Desember         | 472.000,00        | 312.963,00     | 153.750,00     | 2.600.000,00           |

*Mulai 2003 Jatim = Tembakau Rajangan*

**Tabel 5.1 : Harga Pupuk Urea Pusri  
(Rp/1 Kg)  
1998 - 2003**

| Tahun/Bulan      | Propinsi   |             |            |            |
|------------------|------------|-------------|------------|------------|
|                  | Jawa Barat | Jawa Tengah | D.I. Yogya | Jawa Timur |
| (1)              | (2)        | (3)         | (4)        | (5)        |
| 1998 : Rata-rata | 617,96     | 507,70      | 489,34     | 716,32     |
| 1999 : Rata-rata | 1.230,72   | 1.180,35    | 1.164,96   | 1.125,03   |
| 2000 : Rata-rata | 1.228,77   | 1.128,34    | 1.176,06   | 1.133,46   |
| 2001 : Rata-rata | 1.298,67   | 1.203,72    | 1.227,33   | 1.224,65   |
| 2002 : Rata-rata | 1.361,63   | 1.291,27    | 1.272,97   | 1.336,96   |
| Januari          | 1.338,44   | 1.244,12    | 1.245,16   | 1.317,50   |
| Pebruari         | 1.338,20   | 1.244,39    | 1.248,39   | 1.315,46   |
| Maret            | 1.334,04   | 1.253,33    | 1.246,77   | 1.309,25   |
| April            | 1.331,09   | 1.254,12    | 1.250,00   | 1.323,20   |
| M e i            | 1.355,74   | 1.303,37    | 1.280,65   | 1.362,43   |
| Juni             | 1.372,94   | 1.312,82    | 1.301,00   | 1.364,81   |
| Juli             | 1.375,25   | 1.318,02    | 1.284,33   | 1.354,13   |
| Agustus          | 1.374,41   | 1.314,94    | 1.284,33   | 1.344,13   |
| September        | 1.376,95   | 1.311,69    | 1.280,00   | 1.339,92   |
| Oktober          | 1.375,41   | 1.312,73    | 1.280,00   | 1.332,63   |
| Nopember         | 1.382,22   | 1.313,08    | 1.288,33   | 1.337,34   |
| Desember         | 1.384,88   | 1.312,67    | 1.286,67   | 1.342,77   |
| 2003 : Rata-rata | 1.405,99   | 1.319,33    | 1.315,54   | 1.342,82   |
| Januari          | 1.413,03   | 1.313,60    | 1.303,33   | 1.347,72   |
| Pebruari         | 1.412,14   | 1.320,81    | 1.308,33   | 1.342,75   |
| Maret            | 1.412,14   | 1.326,51    | 1.308,33   | 1.338,97   |
| April            | 1.409,31   | 1.322,53    | 1.305,00   | 1.345,76   |
| M e i            | 1.408,51   | 1.319,13    | 1.305,00   | 1.347,10   |
| Juni             | 1.402,91   | 1.317,85    | 1.308,33   | 1.348,68   |
| Juli             | 1.406,37   | 1.316,60    | 1.316,67   | 1.350,58   |
| Agustus          | 1.404,57   | 1.337,50    | 1.326,67   | 1.345,79   |
| September        | 1.403,38   | 1.327,12    | 1.333,33   | 1.337,86   |
| Oktober          | 1.404,30   | 1.311,64    | 1.333,33   | 1.333,07   |
| Nopember         | 1.396,03   | 1.315,15    | 1.331,67   | 1.336,79   |
| Desember         | 1.399,25   | 1.303,57    | 1.306,50   | 1.338,73   |

**Tabel 5.2 : Harga Pupuk T S P  
(Rp/1 Kg)  
1998 - 2003**

| Tahun/Bulan      | Propinsi   |             |            |            |
|------------------|------------|-------------|------------|------------|
|                  | Jawa Barat | Jawa Tengah | D.I. Yogya | Jawa Timur |
| (1)              | (2)        | (3)         | (4)        | (5)        |
| 1998 : Rata-rata | 781,37     | 809,53      | 815,90     | 910,47     |
| 1999 : Rata-rata | 1.691,37   | 1.578,79    | 1.674,82   | 1.617,23   |
| 2000 : Rata-rata | 1.692,43   | 1.579,09    | 1.605,86   | 1.599,01   |
| 2001 : Rata-rata | 1.763,76   | 1.629,82    | 1.666,78   | 1.708,02   |
| 2002 : Rata-rata | 1.787,52   | 1.687,08    | 1.686,25   | 1.733,99   |
| Januari          | 1.789,47   | 1.674,29    | 1.670,45   | 1.743,21   |
| Pebruari         | 1.761,76   | 1.675,84    | 1.670,45   | 1.733,07   |
| Maret            | 1.747,48   | 1.669,69    | 1.670,45   | 1.735,17   |
| April            | 1.759,08   | 1.674,38    | 1.675,00   | 1.748,22   |
| M e i            | 1.768,27   | 1.691,23    | 1.693,18   | 1.746,84   |
| Juni             | 1.786,19   | 1.688,43    | 1.702,27   | 1.740,24   |
| Juli             | 1.788,16   | 1.679,96    | 1.690,91   | 1.734,36   |
| Agustus          | 1.798,46   | 1.692,06    | 1.690,91   | 1.736,98   |
| September        | 1.804,03   | 1.691,64    | 1.687,27   | 1.730,95   |
| Oktober          | 1.807,44   | 1.708,35    | 1.686,67   | 1.722,80   |
| Nopember         | 1.815,95   | 1.696,23    | 1.700,00   | 1.724,44   |
| Desember         | 1.823,97   | 1.702,86    | 1.697,37   | 1.711,59   |
| 2003 : Rata-rata | 1.833,21   | 1.708,10    | 1.719,99   | 1.732,79   |
| Januari          | 1.837,52   | 1.711,50    | 1.715,00   | 1.733,20   |
| Pebruari         | 1.844,08   | 1.709,41    | 1.720,00   | 1.738,02   |
| Maret            | 1.842,42   | 1.702,77    | 1.726,32   | 1.730,49   |
| April            | 1.847,48   | 1.703,23    | 1.723,53   | 1.730,20   |
| M e i            | 1.853,36   | 1.709,23    | 1.708,82   | 1.741,02   |
| Juni             | 1.826,30   | 1.711,26    | 1.708,82   | 1.745,16   |
| Juli             | 1.830,67   | 1.710,81    | 1.726,47   | 1.742,05   |
| Agustus          | 1.827,33   | 1.716,22    | 1.732,35   | 1.729,62   |
| September        | 1.821,86   | 1.707,30    | 1.732,35   | 1.745,17   |
| Oktober          | 1.833,70   | 1.701,26    | 1.732,35   | 1.717,59   |
| Nopember         | 1.816,97   | 1.704,60    | 1.727,78   | 1.719,20   |
| Desember         | 1.816,83   | 1.709,56    | 1.686,11   | 1.721,74   |

**Tabel 5.3 : Harga Obat Diazinon  
(Rp/1 Liter)  
1998 - 2003**

| Tahun/Bulan      | Propinsi   |             |            |
|------------------|------------|-------------|------------|
|                  | Jawa Barat | Jawa Tengah | Jawa Timur |
| (1)              | (2)        | (3)         | (4)        |
| 1998 : Rata-rata | 14.892,82  | 13.076,86   | 12.361,32  |
| 1999 : Rata-rata | 35.130,22  | 32.304,65   | 33.604,78  |
| 2000 : Rata-rata | 37.331,95  | 33.386,11   | 36.689,28  |
| 2001 : Rata-rata | 39.733,15  | 35.254,11   | 38.502,67  |
| 2002 : Rata-rata | 41.435,27  | 37.696,34   | 40.732,40  |
| Januari          | 40.781,67  | 36.712,08   | 40.240,48  |
| Pebruari         | 40.443,18  | 36.594,60   | 40.240,48  |
| Maret            | 40.621,13  | 36.693,41   | 40.316,94  |
| April            | 41.478,24  | 36.693,41   | 41.058,77  |
| M e i            | 41.478,24  | 36.634,70   | 40.976,65  |
| Juni             | 41.478,24  | 38.246,63   | 40.616,06  |
| Juli             | 41.478,24  | 38.246,63   | 40.551,07  |
| Agustus          | 41.909,61  | 38.246,63   | 40.928,20  |
| September        | 41.909,61  | 38.212,21   | 40.940,48  |
| Oktober          | 41.909,61  | 38.288,63   | 40.940,48  |
| Nopember         | 41.867,70  | 38.893,59   | 40.940,48  |
| Desember         | 41.867,70  | 38.893,59   | 41.038,73  |
| 2003 : Rata-rata | 41.750,80  | 39.225,83   | 41.413,63  |
| Januari          | 42.147,62  | 38.893,59   | 41.252,14  |
| Pebruari         | 41.981,82  | 38.602,56   | 41.252,14  |
| Maret            | 41.123,81  | 38.628,21   | 41.227,38  |
| April            | 39.936,36  | 38.910,26   | 41.520,10  |
| M e i            | 41.650,00  | 38.637,50   | 41.424,60  |
| Juni             | 43.152,17  | 38.650,00   | 41.424,60  |
| Juli             | 43.391,30  | 40.197,50   | 41.432,89  |
| Agustus          | 43.413,04  | 39.497,50   | 41.445,32  |
| September        | 43.159,09  | 39.569,05   | 41.445,32  |
| Oktober          | 41.304,35  | 39.569,05   | 41.466,04  |
| Nopember         | 39.770,83  | 39.569,05   | 41.548,97  |
| Desember         | 39.979,17  | 39.985,71   | 41.524,04  |

**Tabel 2.12 : Harga Produsen Bawang Merah Besar  
(Rp/100 Kg)  
1998 - 2003**

| Tahun/Bulan      | Propinsi   |             |            |            |
|------------------|------------|-------------|------------|------------|
|                  | Jawa Barat | Jawa Tengah | D.I. Yogya | Jawa Timur |
|                  | (1)        | (2)         | (3)        | (4)        |
| 1998 : Rata-rata | 458.357,61 | 262.511,56  | 355.854,60 | 455.245,04 |
| 1999 : Rata-rata | 515.744,04 | 246.408,70  | 359.826,01 | 357.015,65 |
| 2000 : Rata-rata | 372.015,46 | 362.203,03  | 235.771,97 | 443.668,03 |
| 2001 : Rata-rata | 495.271,32 | 470.310,89  | 406.037,03 | 485.867,70 |
| 2002 : Rata-rata | 497.750,95 | 470.213,05  | 443.333,25 | 477.187,85 |
| Januari          | 461.666,66 | 451.190,47  | 448.839,87 | 485.553,56 |
| Pebruari         | 535.000,00 | 493.333,34  | 485.151,02 | 544.672,44 |
| Maret            | 542.291,69 | 490.476,19  | 466.763,79 | 510.983,88 |
| April            | 533.750,00 | 495.476,19  | 454.161,17 | 463.181,81 |
| M e i            | 528.333,31 | 527.857,13  | 468.648,91 | 510.909,09 |
| Juni             | 523.333,34 | 499.772,72  | 479.849,62 | 516.612,91 |
| Juli             | 498.636,38 | 471.931,81  | 462.718,99 | 483.088,25 |
| Agustus          | 463.181,81 | 418.068,19  | 389.239,21 | 372.142,84 |
| September        | 461.363,63 | 388.863,63  | 367.869,98 | 364.027,78 |
| Oktober          | 434.090,91 | 378.913,03  | 367.869,98 | 391.805,56 |
| Nopember         | 480.909,09 | 494.347,81  | 442.326,87 | 499.305,56 |
| Desember         | 510.454,53 | 532.326,06  | 486.559,55 | 583.970,56 |
| 2003 : Rata-rata | 509.625,08 | 477.666,72  | 417.569,45 | 481.530,80 |
| Januari          | 546.818,19 | 481.395,84  | 500.000,00 | 564.166,69 |
| Pebruari         | 526.750,00 | 471.458,34  | 450.000,00 | 512.500,00 |
| Maret            | 524.750,00 | 498.958,34  | 478.571,44 | 561.102,56 |
| April            | 549.285,69 | 573.020,81  | 507.142,84 | 578.538,44 |
| M e i            | 548.333,31 | 540.625,00  | 464.285,72 | 576.794,88 |
| Juni             | 563.250,00 | 552.500,00  | 478.571,44 | 548.846,13 |
| Juli             | 526.111,13 | 503.200,00  | 414.285,72 | 466.891,91 |
| Agustus          | 505.789,47 | 444.400,00  | 417.142,84 | 400.972,22 |
| September        | 441.842,09 | 424.615,38  | 378.333,34 | 369.078,94 |
| Oktober          | 441.421,06 | 419.519,22  | 317.142,84 | 397.916,66 |
| Nopember         | 472.900,00 | 434.230,78  | 302.500,00 | 409.324,31 |
| Desember         | 468.250,00 | 388.076,94  | 302.857,16 | 392.236,84 |



**Tabel 2.12 : Harga Produsen Bawang Merah  
(Rp/100 Kg)  
1998 - 2003**

*(Lanjutan)*

| Tahun/Bulan      | Propinsi   |            |                     |                 |                   |
|------------------|------------|------------|---------------------|-----------------|-------------------|
|                  | Jambi      | Bengkulu   | Nusa Tenggara Timur | Sulawesi Tengah | Sulawesi Tenggara |
|                  | (Sedang)   | (Sedang)   | (Besar)             | (Sedang)        | (Besar)           |
| (18)             | (19)       | (20)       | (21)                | (22)            | (23)              |
| 1998 : Rata-rata | 770.992,61 | 702.886,61 | 297.666,68          | 592.283,68      | 489.092,15        |
| 1999 : Rata-rata | 692.723,39 | 716.065,27 | 568.548,67          | 628.914,32      | 514.107,00        |
| 2000 : Rata-rata | 413.616,28 | 404.066,56 | 525.910,64          | 621.127,57      | 775.725,00        |
| 2001 : Rata-rata | 514.781,19 | 506.234,56 | 576.908,36          | 602.590,41      | 707.497,35        |
| 2002 : Rata-rata | 558.144,27 | 570.003,23 | 550.369,05          | 619.493,72      | 636.300,19        |
| Januari          | 498.734,51 | 585.009,70 | 587.500,00          | 605.834,94      | 620.909,92        |
| Pebruari         | 498.734,51 | 585.009,70 | 595.000,00          | 605.834,94      | 635.066,67        |
| Maret            | 505.367,68 | 585.009,70 | 582.500,00          | 605.834,94      | 635.066,67        |
| April            | 555.954,98 | 585.009,70 | 594.000,00          | 605.834,94      | 635.066,67        |
| M e i            | 548.227,21 | 550.000,00 | 600.285,69          | 605.834,94      | 635.066,67        |
| Juni             | 536.824,08 | 550.000,00 | 550.428,56          | 605.834,94      | 635.066,67        |
| Juli             | 531.241,11 | 550.000,00 | 521.857,16          | 605.834,94      | 635.066,67        |
| Agustus          | 575.493,50 | 550.000,00 | 522.000,00          | 605.834,94      | 635.066,67        |
| September        | 608.411,72 | 550.000,00 | 514.857,16          | 605.834,94      | 635.066,67        |
| Oktober          | 608.411,72 | 550.000,00 | 492.857,16          | 629.159,58      | 635.066,67        |
| Nopember         | 615.165,09 | 600.000,00 | 514.285,72          | 696.605,49      | 649.546,19        |
| Desember         | 615.165,09 | 600.000,00 | 528.857,13          | 655.645,09      | 649.546,19        |
| 2003 : Rata-rata | 600.694,45 | 608.333,33 | 523.202,38          | 531.250,00      | 763.611,11        |
| Januari          | 633.333,31 | 550.000,00 | 586.000,00          | 650.000,00      | 703.333,31        |
| Pebruari         | 641.666,69 | 550.000,00 | 557.571,44          | 675.000,00      | 670.000,00        |
| Maret            | 641.666,69 | 650.000,00 | 521.857,16          | 625.000,00      | 717.500,00        |
| April            | 608.333,31 | 650.000,00 | 507.714,28          | 625.000,00      | 850.000,00        |
| M e i            | 625.000,00 | 650.000,00 | 550.571,44          | 625.000,00      | 850.000,00        |
| Juni             | 608.333,31 | 650.000,00 | 522.142,84          | 600.000,00      | 767.500,00        |
| Juli             | 591.666,69 | 650.000,00 | 522.142,84          | 550.000,00      | 767.500,00        |
| Agustus          | 600.000,00 | 650.000,00 | 507.857,16          | 475.000,00      | 767.500,00        |
| September        | 591.666,69 | 500.000,00 | 522.142,84          | 475.000,00      | 767.500,00        |
| Oktober          | 550.000,00 | 500.000,00 | 495.000,00          | 475.000,00      | 767.500,00        |
| Nopember         | 550.000,00 | 650.000,00 | 489.142,84          | 300.000,00      | 767.500,00        |
| Desember         | 566.666,69 | 650.000,00 | 496.285,72          | 300.000,00      | 767.500,00        |

**Tabel 1.1 : Harga Produsen Gabah Cere Kering Giling  
(Rp/100 Kg)  
1998 - 2002**

(Lanjutan)

| Tahun/Bulan      | Propinsi   |               |          |                     |
|------------------|------------|---------------|----------|---------------------|
|                  | R i a u    | Jambi         | Bengkulu | Nusa Tenggara Timur |
|                  | (Ir-36)    | (Ir-36)       |          | (Ir-36)             |
| (18)             | (19)       | (20)          | (21)     | (22)                |
| 1998 : Rata-rata | 54.800,11  | 86.750,92     | ---      | 117.513,35          |
| 1999 : Rata-rata | 62.706,52  | 120.486,20    | ---      | 172.241,65          |
| 2000 : Rata-rata | 126.009,13 | 133.314,88    | ---      | 163.217,97          |
| 2001 : Rata-rata | 132.364,92 | 142.967,94    | ---      | 162.746,61          |
| 2002 : Rata-rata | 138.960,75 | 141.374,90    | ---      | 148.882,09          |
| Januari          | 145.000,00 | 138.333,33 r) | ---      | 143.092,13 r)       |
| Pebruari         | 145.000,00 | 139.274,00    | ---      | 143.092,13          |
| Maret            | 145.000,00 | 139.274,00    | ---      | 150.246,73          |
| April            | 145.000,00 | 144.190,37    | ---      | 150.246,73          |
| M e i            | 145.000,00 | 144.190,37    | ---      | 141.577,49          |
| Juni             | 145.000,00 | 144.190,37    | ---      | 150.426,09          |
| Juli             | 145.000,00 | 144.190,37    | ---      | 150.726,94          |
| Agustus          | 145.000,00 | 140.571,19    | ---      | 151.435,36          |
| September        | 145.000,00 | 140.571,19    | ---      | 151.435,36          |
| Oktober          | 120.843,00 | 140.571,19    | ---      | 151.435,36          |
| Nopember         | 120.843,00 | 140.571,19    | ---      | 151.435,36          |
| Desember         | 120.843,00 | 140.571,19    | ---      | 151.435,36          |
| 2003 : Rata-rata | 150.000,00 | 132.152,78    | ---      | 157.087,50          |
| Januari          | 150.000,00 | 138.333,33    | ---      | 153.000,00          |
| Pebruari         | 150.000,00 | 138.333,33    | ---      | 153.000,00          |
| Maret            | 150.000,00 | 138.333,33    | ---      | 157.400,00          |
| April            | 150.000,00 | 138.333,33    | ---      | 158.400,00          |
| M e i            | 150.000,00 | 140.000,00    | ---      | 158.400,00          |
| Juni             | 150.000,00 | 127.500,00    | ---      | 153.400,00          |
| Juli             | 150.000,00 | 127.500,00    | ---      | 153.400,00          |
| Agustus          | 150.000,00 | 127.500,00    | ---      | 153.400,00          |
| September        | 150.000,00 | 127.500,00    | ---      | 153.400,00          |
| Oktober          | 150.000,00 | 127.500,00    | ---      | 161.250,00          |
| Nopember         | 150.000,00 | 127.500,00    | ---      | 165.000,00          |
| Desember         | 150.000,00 | 127.500,00    | ---      | 165.000,00          |

r) = ralat

**Tabel 1.1 : Harga Produsen Jagung Pocelan  
(Rp/100 Kg)  
1998 - 2003**

(Lanjutan)

| Tahun/Bulan      | Propinsi       |              |                 |                            |
|------------------|----------------|--------------|-----------------|----------------------------|
|                  | <b>R i a u</b> | <b>Jambi</b> | <b>Bengkulu</b> | <b>Nusa Tenggara Timur</b> |
|                  | (Kuning)       | (Kuning)     | (Kuning)        | (Kuning)                   |
| (18)             | (19)           | (20)         | (21)            | (22)                       |
| 1998 : Rata-rata | 56.647,01      | 89.412,58    | 80.794,05       | 83.480,28                  |
| 1999 : Rata-rata | 65.102,92      | 114.089,55   | 102.701,16      | 125.824,62                 |
| 2000 : Rata-rata | 100.032,46     | 104.988,52   | 93.406,11       | 116.134,86                 |
| 2001 : Rata-rata | 107.375,20     | 115.421,43   | 94.694,75       | 128.677,22                 |
| 2002 : Rata-rata | 129.605,55     | 118.208,33   | 97.578,62       | 150.505,99                 |
| Januari          | 121.666,66     | 116.571,43   | 95.905,14       | 154.000,00                 |
| Pebruari         | 121.666,66     | 116.571,43   | 95.905,14       | 159.233,33                 |
| Maret            | 126.400,00     | 116.571,43   | 95.905,14       | 154.535,72                 |
| April            | 126.333,34     | 118.714,29   | 95.905,14       | 149.166,67                 |
| M e i            | 129.666,66     | 118.000,00   | 99.290,59       | 141.466,67                 |
| Juni             | 133.000,00     | 121.214,29   | 99.290,59       | 146.642,86                 |
| Juli             | 129.666,66     | 120.142,86   | 96.857,97       | 139.866,67                 |
| Agustus          | 133.000,00     | 120.714,29   | 98.000,89       | 143.866,67                 |
| September        | 129.666,66     | 120.714,29   | 96.913,08       | 147.566,67                 |
| Oktober          | 133.000,00     | 116.428,57   | 96.913,08       | 151.900,00                 |
| Nopember         | 135.600,00     | 116.428,57   | 98.056,66       | 158.913,33                 |
| Desember         | 135.600,00     | 116.428,57   | 102.000,00      | 158.913,33                 |
| 2003 : Rata-rata | 156.388,89     | 120.601,19   | 105.416,67      | 145.584,97                 |
| Januari          | 156.666,67     | 116.428,57   | 106.000,00      | 164.266,67                 |
| Pebruari         | 156.666,67     | 119.285,71   | 102.000,00      | 163.571,43                 |
| Maret            | 156.666,67     | 119.285,71   | 102.000,00      | 157.307,69                 |
| April            | 156.666,67     | 123.928,57   | 103.000,00      | 157.500,00                 |
| M e i            | 156.666,67     | 122.000,00   | 103.000,00      | 145.071,43                 |
| Juni             | 156.666,67     | 122.000,00   | 102.000,00      | 144.535,71                 |
| Juli             | 156.666,67     | 122.000,00   | 107.000,00      | 132.633,33                 |
| Agustus          | 173.333,33     | 122.000,00   | 107.000,00      | 134.300,00                 |
| September        | 156.666,67     | 122.000,00   | 107.000,00      | 135.833,33                 |
| Oktober          | 150.000,00     | 122.000,00   | 108.000,00      | 138.500,00                 |
| Nopember         | 150.000,00     | 114.857,14   | 109.000,00      | 136.593,75                 |
| Desember         | 150.000,00     | 121.428,57   | 109.000,00      | 136.906,25                 |

**Tabel 1.2 : Harga Produsen Ketela Pohon Tak Pahit  
(Rp/100 Kg)  
1998 - 2003**

*(Lanjutan)*

| Tahun/Bulan      | Propinsi  |           |           |                     |
|------------------|-----------|-----------|-----------|---------------------|
|                  | R i a u   | Jambi     | Bengkulu  | Nusa Tenggara Timur |
| (18)             | (19)      | (20)      | (21)      | (22)                |
| 1998 : Rata-rata | 34.695,08 | 41.045,92 | 40.733,82 | 24.309,83           |
| 1999 : Rata-rata | 46.807,48 | 41.090,66 | 50.692,49 | 32.013,23           |
| 2000 : Rata-rata | 58.655,56 | 50.933,26 | 46.015,15 | 60.416,58           |
| 2001 : Rata-rata | 62.430,56 | 67.520,05 | 49.034,99 | 67.822,18           |
| 2002 : Rata-rata | 60.677,08 | 63.026,85 | 51.111,11 | 77.046,24           |
| Januari          | 55.714,29 | 58.600,00 | 48.333,33 | 76.184,20           |
| Pebruari         | 58.750,00 | 60.600,00 | 50.000,00 | 76.269,00           |
| Maret            | 55.714,29 | 58.600,00 | 50.833,33 | 77.326,53           |
| April            | 58.125,00 | 64.600,00 | 50.833,33 | 77.326,53           |
| M e i            | 66.250,00 | 63.100,00 | 50.833,33 | 77.412,69           |
| Juni             | 60.625,00 | 61.222,22 | 51.166,67 | 77.428,37           |
| Juli             | 60.625,00 | 63.100,00 | 51.166,67 | 76.118,62           |
| Agustus          | 60.625,00 | 65.000,00 | 51.166,67 | 76.427,09           |
| September        | 63.750,00 | 65.000,00 | 51.166,67 | 77.485,46           |
| Oktober          | 64.375,00 | 64.500,00 | 51.166,67 | 77.493,51           |
| Nopember         | 61.428,57 | 66.000,00 | 53.333,33 | 77.541,46           |
| Desember         | 62.142,86 | 66.000,00 | 53.333,33 | 77.541,46           |
| 2003 : Rata-rata | 57.284,13 | 73.977,27 | 54.618,06 | 66.088,45           |
| Januari          | 62.142,86 | 66.000,00 | 53.333,33 | 66.625,00           |
| Pebruari         | 63.000,00 | 70.000,00 | 53.333,33 | 66.666,67           |
| Maret            | 61.000,00 | 71.500,00 | 54.166,67 | 66.666,67           |
| April            | 61.000,00 | 72.500,00 | 54.583,33 | 66.729,17           |
| M e i            | 61.166,67 | 73.500,00 | 54.166,67 | 62.979,17           |
| Juni             | 61.166,67 | 73.000,00 | 55.833,33 | 63.062,50           |
| Juli             | 57.000,00 | 73.500,00 | 55.000,00 | 67.229,17           |
| Agustus          | 55.333,33 | 75.454,55 | 55.000,00 | 64.386,36           |
| September        | 51.400,00 | 77.727,27 | 55.000,00 | 65.800,00           |
| Oktober          | 51.400,00 | 78.636,36 | 55.000,00 | 67.638,89           |
| Nopember         | 51.400,00 | 78.636,36 | 55.000,00 | 67.638,89           |
| Desember         | 51.400,00 | 77.272,73 | 55.000,00 | 67.638,89           |

**Tabel 1.1 : Harga Produsen Gabah Cere Kering Giling  
(Rp/100 Kg)  
1998 - 2002**

(Lanjutan)

| Tahun/Bulan      | Propinsi         |                   |                  |                 |                   |
|------------------|------------------|-------------------|------------------|-----------------|-------------------|
|                  | Kalimantan Barat | Kalimantan Tengah | Kalimantan Timur | Sulawesi Tengah | Sulawesi Tenggara |
|                  | (Cisadane)       | (Lokal)           | (Ir-36)          | (Ir-64)         | (Ir-64)           |
| (23)             | (24)             | (25)              | (26)             | (27)            | (28)              |
| 1998 : Rata-rata | 102.295,94       | 135.647,03        | 78.204,37        | 57.348,13       | 49.965,48         |
| 1999 : Rata-rata | 134.208,03       | 170.401,30        | 72.499,08        | 88.902,99       | 73.454,45         |
| 2000 : Rata-rata | 132.020,05       | 185.023,95        | 143.422,24       | 94.873,33       | 133.342,00        |
| 2001 : Rata-rata | 126.241,67       | 177.781,93        | 142.232,60       | 92.310,00       | 154.183,06        |
| 2002 : Rata-rata | 140.296,91       | 171.232,51        | 147.645,67       | ---             | 132.530,93        |
| Januari          | 130.410,85       | 176.087,58        | 146.666,67       | ---             | 135.027,24        |
| Pebruari         | 134.753,54       | 168.744,73        | 146.666,67       | ---             | 135.027,24        |
| Maret            | 141.006,10       | 168.744,73        | 148.412,00       | ---             | 135.027,24        |
| April            | 141.006,10       | 168.744,73        | 145.117,26       | ---             | 135.027,24        |
| M e i            | 141.006,10       | 168.744,73        | 146.844,15       | ---             | 130.031,23        |
| Juni             | 141.006,10       | 168.744,73        | 146.844,15       | ---             | 130.031,23        |
| Juli             | 141.006,10       | 168.744,73        | 148.532,86       | ---             | 130.031,23        |
| Agustus          | 141.006,10       | 168.744,73        | 148.532,86       | ---             | 130.031,23        |
| September        | 141.006,10       | 168.744,73        | 148.532,86       | ---             | 130.031,23        |
| Oktober          | 143.022,49       | 168.744,73        | 148.532,86       | ---             | 130.031,23        |
| Nopember         | 144.166,67       | 180.000,00        | 148.532,86       | ---             | 135.037,43        |
| Desember         | 144.166,67       | 180.000,00        | 148.532,86       | ---             | 135.037,43        |
| 2003 : Rata-rata | 142.062,50       | 188.750,00        | 124.548,61       | ---             | 133.181,82        |
| Januari          | 138.000,00       | 195.000,00        | 117.875,00       | ---             | 135.000,00        |
| Pebruari         | 138.000,00       | 195.000,00        | 117.875,00       | ---             | 135.000,00        |
| Maret            | 136.000,00       | 186.666,67        | 120.375,00       | ---             | 135.000,00        |
| April            | 143.333,33       | 186.666,67        | 122.875,00       | ---             | 135.000,00        |
| M e i            | 143.000,00       | 186.666,67        | 120.375,00       | ---             | 135.000,00        |
| Juni             | 143.000,00       | 195.000,00        | 120.375,00       | ---             | 135.000,00        |
| Juli             | 141.000,00       | 195.000,00        | 117.875,00       | ---             | 135.000,00        |
| Agustus          | 141.000,00       | 175.000,00        | 117.875,00       | ---             | 130.000,00        |
| September        | 141.000,00       | 175.000,00        | 153.333,33       | ---             | 130.000,00        |
| Oktober          | 143.750,00       | 191.666,67        | 115.375,00       | ---             | 130.000,00        |
| Nopember         | 148.333,33       | 191.666,67        | 115.375,00       | ---             | 130.000,00        |
| Desember         | 148.333,33       | 191.666,67        | 155.000,00       | ---             |                   |

**Tabel 1.1 : Harga Produsen Jagung Pocelan  
(Rp/100 Kg)  
1998 - 2003**

(Lanjutan)

| Tahun/Bulan      | Propinsi                     |   |                              |                             |                               |
|------------------|------------------------------|---|------------------------------|-----------------------------|-------------------------------|
|                  | Kalimantan Barat<br>(Kuning) | Kalimantan Tengah<br>(Ontongan Tua / 20 buah) | Kalimantan Timur<br>(Kuning) | Sulawesi Tengah<br>(Kuning) | Sulawesi Tenggara<br>(Kuning) |
| (23)             | (24)                         | (25)  | (26)                         | (27)                        | (28)                          |
| 1998 : Rata-rata | 108.844,00                   | 1.336,82                                      | 123.159,73                   | 64.280,97                   | 72.550,61                     |
| 1999 : Rata-rata | 200.829,00                   | 1.840,39                                      | 158.560,67                   | 80.416,67                   | 103.290,56                    |
| 2000 : Rata-rata | 126.451,39                   | 2.000,00                                      | 141.280,06                   | 73.500,00                   | 118.696,63                    |
| 2001 : Rata-rata | 117.361,11                   | 2.000,00                                      | 156.843,55                   | 93.375,00                   | 124.412,87                    |
| 2002 : Rata-rata | 116.594,44                   | 2.041,67                                      | 167.481,97                   | 99.376,98                   | 156.007,77                    |
| Januari          | 101.666,66                   | 2.000,00                                      | 174.183,68                   | 100.000,00                  | 146.280,48                    |
| Pebruari         | 80.000,00                    | 2.000,00                                      | 175.125,00                   | 100.000,00                  | 149.405,48                    |
| Maret            | 81.166,66                    | 2.000,00                                      | 163.625,00                   | 100.000,00                  | 149.405,48                    |
| April            | 95.400,00                    | 2.000,00                                      | 164.875,00                   | 100.000,00                  | 150.030,48                    |
| M e i            | 99.500,00                    | 2.000,00                                      | 164.875,00                   | 93.571,43                   | 149.905,48                    |
| Juni             | 99.500,00                    | 2.000,00                                      | 165.300,00                   | 89.285,71                   | 154.280,48                    |
| Juli             | 114.400,00                   | 2.000,00                                      | 165.300,00                   | 90.833,34                   | 154.280,48                    |
| Agustus          | 137.000,00                   | 2.000,00                                      | 165.300,00                   | 98.333,34                   | 153.467,98                    |
| September        | 142.833,33                   | 2.000,00                                      | 165.300,00                   | 93.000,00                   | 153.467,98                    |
| Oktober          | 143.666,67                   | 2.000,00                                      | 165.300,00                   | 97.500,00                   | 153.467,98                    |
| Nopember         | 152.000,00                   | 2.250,00                                      | 169.300,00                   | 115.000,00                  | 169.320,42                    |
| Desember         | 152.000,00                   | 2.250,00                                      | 171.300,00                   | 115.000,00                  | 188.780,48                    |
| 2003 : Rata-rata | 151.472,22                   | 2.750,00                                      | 166.583,33                   | 123.333,33                  | 168.144,71                    |
| Januari          | 151.166,67                   | 2.750,00                                      | 163.500,00                   | 126.250,00                  | 195.937,50                    |
| Pebruari         | 151.166,67                   | 2.750,00                                      | 163.500,00                   | 126.250,00                  | 185.967,88                    |
| Maret            | 152.833,33                   | 2.750,00                                      | 164.500,00                   | 126.250,00                  | 166.290,50                    |
| April            | 151.166,67                   | 2.750,00                                      | 168.500,00                   | 126.250,00                  | 151.548,60                    |
| M e i            | 151.166,67                   | 2.750,00                                      | 164.500,00                   | 126.250,00                  | 164.677,57                    |
| Juni             | 152.166,67                   | 2.750,00                                      | 162.500,00                   | 126.250,00                  | 163.249,00                    |
| Juli             | 153.333,33                   | 2.750,00                                      | 162.500,00                   | 121.250,00                  | 162.320,42                    |
| Agustus          | 150.000,00                   | 2.750,00                                      | 164.500,00                   | 121.250,00                  | 159.677,58                    |
| September        | 150.000,00                   | 2.750,00                                      | 166.500,00                   | 120.000,00                  | 163.249,00                    |
| Oktober          | 151.333,33                   | 2.750,00                                      | 168.500,00                   | 120.000,00                  | 166.034,72                    |
| Nopember         | 151.666,67                   | 2.750,00                                      | 174.500,00                   | 120.000,00                  | 169.391,86                    |
| Desember         | 151.666,67                   | 2.750,00                                      | 175.500,00                   | 120.000,00                  | 169.391,86                    |

**Tabel 1.2 : Harga Produsen Ketela Pohon Tak Pahit  
(Rp/100 Kg)  
1998 - 2003**

(Lanjutan)

| Tahun/Bulan      | Propinsi         |                   |                  |                 |                              |
|------------------|------------------|-------------------|------------------|-----------------|------------------------------|
|                  | Kalimantan Barat | Kalimantan Tengah | Kalimantan Timur | Sulawesi Tengah | Sulawesi Tenggara<br>(Pahit) |
| (23)             | (24)             | (25)              | (26)             | (27)            | (28)                         |
| 1998 : Rata-rata | 32.910,10        | 16.789,46         | 68.444,83        | 22.093,04       | 35.044,76                    |
| 1999 : Rata-rata | 55.305,77        | 17.897,11         | 77.496,63        | 25.315,40       | 54.696,89                    |
| 2000 : Rata-rata | 50.495,56        | 26.645,83         | 49.039,05        | 49.986,43       | 45.625,13                    |
| 2001 : Rata-rata | 56.711,47        | 33.395,83         | 57.660,02        | 65.949,78       | 61.283,77                    |
| 2002 : Rata-rata | 63.347,74        | 37.722,22         | 69.963,32        | 70.517,63       | 77.916,67                    |
| Januari          | 60.243,80        | 36.416,67         | 65.157,94        | 64.673,15       | 70.000,00                    |
| Pebruari         | 60.029,60        | 36.250,00         | 65.210,07        | 67.370,02       | 70.000,00                    |
| Maret            | 62.171,61        | 36.250,00         | 65.210,07        | 67.370,02       | 70.000,00                    |
| April            | 62.225,16        | 37.916,67         | 68.007,58        | 67.370,02       | 80.000,00                    |
| M e i            | 63.296,15        | 37.916,67         | 69.394,93        | 67.370,02       | 70.000,00                    |
| Juni             | 62.569,17        | 37.916,67         | 69.394,93        | 71.863,60       | 75.000,00                    |
| Juli             | 62.916,45        | 37.916,67         | 70.387,28        | 71.863,60       | 75.000,00                    |
| Agustus          | 63.540,15        | 38.750,00         | 69.613,02        | 68.054,83       | 75.000,00                    |
| September        | 65.241,16        | 38.750,00         | 70.517,99        | 68.054,83       | 75.000,00                    |
| Oktober          | 65.241,16        | 37.083,33         | 70.517,99        | 68.054,83       | 75.000,00                    |
| Nopember         | 66.420,71        | 38.750,00         | 70.517,99        | 77.500,00       | 100.000,00                   |
| Desember         | 66.277,78        | 38.750,00         | 85.630,00        | 86.666,66       | 100.000,00                   |
| 2003 : Rata-rata | 70.757,14        | 39.652,78         | 83.145,83        | 96.597,22       | 95.833,33                    |
| Januari          | 66.894,73        | 40.416,67         | 77.857,14        | 93.333,34       | 100.000,00                   |
| Pebruari         | 68.210,52        | 40.416,67         | 77.857,14        | 93.333,34       | 100.000,00                   |
| Maret            | 68.789,48        | 40.416,67         | 79.285,71        | 97.500,00       | 100.000,00                   |
| April            | 68.263,16        | 40.416,67         | 85.833,33        | 97.500,00       | 100.000,00                   |
| M e i            | 68.526,31        | 40.416,67         | 82.500,00        | 97.500,00       | 100.000,00                   |
| Juni             | 68.263,16        | 40.416,67         | 84.166,67        | 97.500,00       | 100.000,00                   |
| Juli             | 69.333,34        | 37.916,67         | 84.166,67        | 97.500,00       | 100.000,00                   |
| Agustus          | 70.000,00        | 37.916,67         | 82.500,00        | 97.500,00       | 90.000,00                    |
| September        | 72.647,06        | 38.750,00         | 83.333,33        | 97.500,00       | 90.000,00                    |
| Oktober          | 75.263,16        | 39.583,33         | 84.000,00        | 97.500,00       | 90.000,00                    |
| Nopember         | 76.578,95        | 39.583,33         | 83.750,00        | 96.250,00       | 90.000,00                    |
| Desember         | 76.315,79        | 39.583,33         | 92.500,00        | 96.250,00       | 90.000,00                    |

**Tabel 1.4 : Harga Produsen Kacang Tanah Sudah Dikupas  
(Rp/100 Kg)  
1998 - 2003**

| Tahun/Bulan      | Propinsi   |            |            |                     |
|------------------|------------|------------|------------|---------------------|
|                  | R i a u    | Jambi      | Bengkulu   | Nusa Tenggara Timur |
| (18)             | (19)       | (20)       | (21)       | (22)                |
| 1998 : Rata-rata | 465.479,25 | 555.935,82 | 448.246,92 | 281.058,25          |
| 1999 : Rata-rata | 541.231,44 | 657.172,62 | 591.976,89 | 355.019,62          |
| 2000 : Rata-rata | 638.292,30 | 651.406,25 | 715.647,88 | 482.377,64          |
| 2001 : Rata-rata | 661.088,15 | 661.175,59 | 766.161,89 | 519.991,24          |
| 2002 : Rata-rata | 670.860,72 | 613.611,11 | 793.217,43 | 570.754,91          |
| Januari          | 686.147,65 | 581.666,69 | 804.048,62 | 571.291,87          |
| Pebruari         | 686.147,65 | 565.000,00 | 777.273,80 | 571.406,13          |
| Maret            | 686.147,65 | 548.333,31 | 788.077,91 | 564.034,99          |
| April            | 674.688,98 | 615.000,00 | 788.077,91 | 564.542,62          |
| M e i            | 674.688,98 | 606.666,69 | 788.077,91 | 573.250,00          |
| Juni             | 674.688,98 | 606.666,69 | 792.963,99 | 575.833,31          |
| Juli             | 674.688,98 | 606.666,69 | 792.963,99 | 559.300,00          |
| Agustus          | 674.688,98 | 616.666,69 | 782.814,05 | 559.300,00          |
| September        | 674.688,98 | 608.333,31 | 793.695,17 | 554.600,00          |
| Oktober          | 637.918,43 | 608.333,31 | 793.695,17 | 554.850,00          |
| Nopember         | 646.666,69 | 691.666,69 | 813.299,44 | 600.200,00          |
| Desember         | 659.166,69 | 708.333,31 | 803.621,17 | 600.450,00          |
| 2003 : Rata-rata | 673.055,54 | 640.277,77 | 745.277,78 | 584.152,95          |
| Januari          | 688.333,31 | 666.666,69 | 820.833,31 | 610.550,00          |
| Pebruari         | 688.333,31 | 633.333,31 | 785.000,00 | 623.318,19          |
| Maret            | 688.333,31 | 633.333,31 | 720.833,31 | 605.363,63          |
| April            | 688.333,31 | 625.000,00 | 720.833,31 | 578.090,94          |
| M e i            | 690.000,00 | 650.000,00 | 720.833,31 | 578.181,81          |
| Juni             | 690.000,00 | 650.000,00 | 716.666,69 | 573.636,38          |
| Juli             | 690.000,00 | 633.333,31 | 716.666,69 | 560.318,19          |
| Agustus          | 643.333,31 | 633.333,31 | 725.000,00 | 546.681,81          |
| September        | 643.333,31 | 633.333,31 | 750.000,00 | 556.600,00          |
| Oktober          | 643.333,31 | 633.333,31 | 750.000,00 | 581.650,00          |
| Nopember         | 643.333,31 | 633.333,31 | 762.500,00 | 597.444,44          |
| Desember         | 680.000,00 | 658.333,31 | 754.166,69 | 598.000,00          |



**Tabel 1.5 : Harga Produsen Kacang Kedele Putih  
(Rp/100 Kg)  
1998 - 2003**

| Tahun/Bulan      | Propinsi   |            |            |                     |
|------------------|------------|------------|------------|---------------------|
|                  | R i a u    | Jambi      | Bengkulu   | Nusa Tenggara Timur |
| (18)             | (19)       | (20)       | (21)       | (22)                |
| 1998 : Rata-rata | 156.270,31 | 206.862,69 | 240.628,01 | -                   |
| 1999 : Rata-rata | 154.503,94 | 260.467,88 | 356.940,37 | -                   |
| 2000 : Rata-rata | 325.069,45 | 269.857,90 | 405.555,55 | -                   |
| 2001 : Rata-rata | 285.208,33 | 372.777,78 | 417.500,00 | -                   |
| 2002 : Rata-rata | 291.875,00 | 365.625,00 | 447.500,00 | -                   |
| Januari          | 292.500,00 | 417.500,00 | 420.000,00 | -                   |
| Pebruari         | 292.500,00 | 434.166,66 | 420.000,00 | -                   |
| Maret            | 292.500,00 | 434.166,66 | 420.000,00 | -                   |
| April            | 292.500,00 | 345.833,34 | 420.000,00 | -                   |
| M e i            | 292.500,00 | 342.500,00 | 420.000,00 | -                   |
| Juni             | 300.000,00 | 338.333,34 | 420.000,00 | -                   |
| Juli             | 292.500,00 | 338.333,34 | 466.666,66 | -                   |
| Agustus          | 292.500,00 | 346.666,66 | 483.333,34 | -                   |
| September        | 292.500,00 | 346.666,66 | 466.666,66 | -                   |
| Oktober          | 292.500,00 | 346.666,66 | 466.666,66 | -                   |
| Nopember         | 285.000,00 | 348.333,34 | 483.333,34 | -                   |
| Desember         | 285.000,00 | 348.333,34 | 483.333,34 | -                   |
| 2003 : Rata-rata | 298.750,00 | 360.833,33 | 493.055,56 | -                   |
| Januari          | 292.500,00 | 348.333,34 | 483.333,34 | -                   |
| Pebruari         | 292.500,00 | 348.333,34 | 483.333,34 | -                   |
| Maret            | 300.000,00 | 348.333,34 | 483.333,34 | -                   |
| April            | 300.000,00 | 348.333,34 | 483.333,34 | -                   |
| M e i            | 300.000,00 | 368.333,34 | 483.333,34 | -                   |
| Juni             | 300.000,00 | 368.333,34 | 500.000,00 | -                   |
| Juli             | 300.000,00 | 366.666,66 | 500.000,00 | -                   |
| Agustus          | 300.000,00 | 366.666,66 | 500.000,00 | -                   |
| September        | 300.000,00 | 366.666,66 | 500.000,00 | -                   |
| Oktober          | 300.000,00 | 366.666,66 | 500.000,00 | -                   |
| Nopember         | 300.000,00 | 366.666,66 | 500.000,00 | -                   |
| Desember         | 300.000,00 | 366.666,66 | 500.000,00 | -                   |

---

---

---

---

---

---

<https://www.bps.go.id>

---

---

---

---

---

---

---

<https://www.bps.go.id>

---

---

**Tabel 1.4 : Harga Produsen Kacang Tanah Sudah Dikupas  
(Rp/100 Kg)  
1998 - 2003**

*(Lanjutan)*

| Tahun/Bulan      | Propinsi         |                 |                                    |
|------------------|------------------|-----------------|------------------------------------|
|                  | Kalimantan Barat | Sulawesi Tengah | Sulawesi Tenggara<br>(Blm dikupas) |
| (23)             | (24)             | (25)            | (26)                               |
| 1998 : Rata-rata | 273.270,70       | 268.284,79      | 229.122,38                         |
| 1999 : Rata-rata | 469.064,04       | 392.651,41      | 315.616,85                         |
| 2000 : Rata-rata | 710.118,48       | 530.443,82      | 168.918,13                         |
| 2001 : Rata-rata | 805.555,56       | 586.912,19      | 190.734,24                         |
| 2002 : Rata-rata | 831.666,67       | 603.400,56      | 213.965,54                         |
| Januari          | 800.000,00       | 640.161,35      | 199.668,42                         |
| Pebruari         | 800.000,00       | 640.161,35      | 204.420,53                         |
| Maret            | 840.000,00       | 640.161,35      | 204.420,53                         |
| April            | 840.000,00       | 640.161,35      | 205.401,75                         |
| M e i            | 840.000,00       | 640.161,35      | 205.401,75                         |
| Juni             | 840.000,00       | 600.000,00      | 210.290,31                         |
| Juli             | 840.000,00       | 560.000,00      | 210.290,31                         |
| Agustus          | 852.500,00       | 560.000,00      | 219.059,42                         |
| September        | 852.500,00       | 560.000,00      | 219.059,42                         |
| Oktober          | 825.000,00       | 560.000,00      | 219.059,42                         |
| Nopember         | 825.000,00       | 600.000,00      | 233.101,13                         |
| Desember         | 825.000,00       | 600.000,00      | 237.413,50                         |
| 2003 : Rata-rata | 850.833,33       | 594.513,89      | 244.250,00                         |
| Januari          | 890.000,00       | 550.000,00      | 243.000,00                         |
| Pebruari         | 890.000,00       | 562.500,00      | 243.000,00                         |
| Maret            | 820.000,00       | 580.000,00      | 260.000,00                         |
| April            | 820.000,00       | 600.000,00      | 255.000,00                         |
| M e i            | 820.000,00       | 600.000,00      | 252.500,00                         |
| Juni             | 820.000,00       | 610.000,00      | 252.500,00                         |
| Juli             | 812.500,00       | 620.000,00      | 252.500,00                         |
| Agustus          | 862.500,00       | 620.000,00      | 252.500,00                         |
| September        | 850.000,00       | 612.500,00      | 230.000,00                         |
| Oktober          | 887.500,00       | 612.500,00      | 230.000,00                         |
| Nopember         | 887.500,00       | 583.333,31      | 230.000,00                         |
| Desember         | 850.000,00       | 583.333,31      | 230.000,00                         |

#DIV/0!

**Tabel 1.5 : Harga Produsen Kacang Kedele Putih  
(Rp/100 Kg)  
1998 - 2003**

*(Lanjutan)*

| Tahun/Bulan      | Propinsi         |                 |                   |
|------------------|------------------|-----------------|-------------------|
|                  | Kalimantan Timur | Sulawesi Tengah | Sulawesi Tenggara |
| (22)             | (23)             | (24)            | (25)              |
| 1998 : Rata-rata | 211.421,37       | 198.829,63      | 150.523,36        |
| 1999 : Rata-rata | 266.864,15       | 267.290,78      | 250.968,90        |
| 2000 : Rata-rata | 270.964,63       | 246.875,49      | 234.437,50        |
| 2001 : Rata-rata | 315.333,33       | 304.229,84      | 220.277,78        |
| 2002 : Rata-rata | 351.500,00       | 386.916,67      | 291.111,11        |
| Januari          | 325.000,00       | 350.000,00      | 253.333,33        |
| Pebruari         | 325.000,00       | 365.000,00      | 266.666,66        |
| Maret            | 326.000,00       | 355.666,67      | 266.666,66        |
| April            | 326.000,00       | 400.000,00      | 283.333,34        |
| M e i            | 317.000,00       | 412.500,00      | 283.333,34        |
| Juni             | 357.000,00       | 364.000,00      | 283.333,34        |
| Juli             | 357.000,00       | 375.000,00      | 283.333,34        |
| Agustus          | 367.000,00       | 387.500,00      | 283.333,34        |
| September        | 367.000,00       | 400.000,00      | 283.333,34        |
| Oktober          | 367.000,00       | 400.000,00      | 300.000,00        |
| Nopember         | 367.000,00       | 416.666,67      | 340.000,00        |
| Desember         | 417.000,00       | 416.666,67      | 366.666,66        |
| 2003 : Rata-rata | 440.076,39       | 385.125,00      | 417.083,33        |
| Januari          | 435.833,34       | 375.000,00      | 407.500,00        |
| Pebruari         | 435.000,00       | 375.000,00      | 397.500,00        |
| Maret            | 435.000,00       | 385.000,00      | 420.000,00        |
| April            | 438.333,34       | 397.500,00      | 420.000,00        |
| M e i            | 438.333,34       | 397.500,00      | 420.000,00        |
| Juni             | 438.333,34       | 397.500,00      | 420.000,00        |
| Juli             | 455.000,00       | 388.000,00      | 420.000,00        |
| Agustus          | 441.000,00       | 398.000,00      | 420.000,00        |
| September        | 443.333,34       | 398.000,00      | 420.000,00        |
| Oktober          | 497.000,00       | 410.000,00      | 420.000,00        |
| Nopember         | 405.000,00       | 350.000,00      | 420.000,00        |
| Desember         | 418.750,00       | 350.000,00      | 420.000,00        |

#DIV/0!



**Tabel 1.5 : Harga Produsen Kacang Kedele Putih  
(Rp/100 Kg)  
1998 - 2003**

| Tahun/Bulan      | Propinsi   |            |            |
|------------------|------------|------------|------------|
|                  | R i a u    | Jambi      | Bengkulu   |
|                  | (18)       | (20)       | (21)       |
| 1998 : Rata-rata | 156.270,31 | 206.862,69 | 240.628,01 |
| 1999 : Rata-rata | 154.503,94 | 260.467,88 | 356.940,37 |
| 2000 : Rata-rata | 325.069,45 | 269.857,90 | 405.555,55 |
| 2001 : Rata-rata | 285.208,33 | 372.777,78 | 417.500,00 |
| 2002 : Rata-rata | 291.875,00 | 365.625,00 | 447.500,00 |
| Januari          | 292.500,00 | 417.500,00 | 420.000,00 |
| Pebruari         | 292.500,00 | 434.166,66 | 420.000,00 |
| Maret            | 292.500,00 | 434.166,66 | 420.000,00 |
| April            | 292.500,00 | 345.833,34 | 420.000,00 |
| M e i            | 292.500,00 | 342.500,00 | 420.000,00 |
| Juni             | 300.000,00 | 338.333,34 | 420.000,00 |
| Juli             | 292.500,00 | 338.333,34 | 466.666,66 |
| Agustus          | 292.500,00 | 346.666,66 | 483.333,34 |
| September        | 292.500,00 | 346.666,66 | 466.666,66 |
| Oktober          | 292.500,00 | 346.666,66 | 466.666,66 |
| Nopember         | 285.000,00 | 348.333,34 | 483.333,34 |
| Desember         | 285.000,00 | 348.333,34 | 483.333,34 |
| 2003 : Rata-rata | 298.750,00 | 360.833,33 | 493.055,56 |
| Januari          | 292.500,00 | 348.333,34 | 483.333,34 |
| Pebruari         | 292.500,00 | 348.333,34 | 483.333,34 |
| Maret            | 300.000,00 | 348.333,34 | 483.333,34 |
| April            | 300.000,00 | 348.333,34 | 483.333,34 |
| M e i            | 300.000,00 | 368.333,34 | 483.333,34 |
| Juni             | 300.000,00 | 368.333,34 | 500.000,00 |
| Juli             | 300.000,00 | 366.666,66 | 500.000,00 |
| Agustus          | 300.000,00 | 366.666,66 | 500.000,00 |
| September        | 300.000,00 | 366.666,66 | 500.000,00 |
| Oktober          | 300.000,00 | 366.666,66 | 500.000,00 |
| Nopember         | 300.000,00 | 366.666,66 | 500.000,00 |
| Desember         | 300.000,00 | 366.666,66 | 500.000,00 |

**Tabel 2.2 : Harga Produsen Ketimun Sedang  
(Rp/100 Kg)  
1998 - 2003**

| Tahun/Bulan      | Propinsi   |            |            |                     |        |
|------------------|------------|------------|------------|---------------------|--------|
|                  | R i a u    | Jambi      | Bengkulu   | Nusa Tenggara Timur |        |
| (18)             | (19)       | (20)       | (21)       | (22)                |        |
| 1998 : Rata-rata | 56.977,49  | 75.333,10  | 51.711,93  | 43.749,69           |        |
| 1999 : Rata-rata | 69.058,62  | 119.567,38 | 75.813,47  | 57.261,98           |        |
| 2000 : Rata-rata | 137.927,03 | 122.718,75 | 85.541,88  | 100.800,00          |        |
| 2001 : Rata-rata | 143.163,02 | 139.333,33 | 83.673,73  | 100.800,00          |        |
| 2002 : Rata-rata | 153.447,42 | 144.175,00 | 88.661,51  | 115.090,63          |        |
| Januari          | 152.857,14 | 150.500,00 | 88.182,34  | 107.142,86          |        |
| Pebruari         | 151.428,58 | 157.500,00 | 88.182,34  | 115.625,00          |        |
| Maret            | 143.333,33 | 152.500,00 | 98.173,40  | 115.625,00          |        |
| April            | 155.000,00 | 128.000,00 | 91.625,23  | 115.625,00          |        |
| M e i            | 158.750,00 | 130.000,00 | 94.676,35  | 115.625,00          |        |
| Juni             | 151.428,58 | 144.000,00 | 91.069,19  | 115.625,00          |        |
| Juli             | 155.000,00 | 146.600,00 | 86.515,73  | 115.625,00          |        |
| Agustus          | 155.000,00 | 149.000,00 | 76.713,49  | 115.625,00          |        |
| September        | 155.000,00 | 149.000,00 | 90.400,00  | 115.625,00          |        |
| Oktober          | 148.571,42 | 139.000,00 | 82.400,00  | 115.625,00          |        |
| Nopember         | 152.857,14 | 139.500,00 | 83.000,00  | 115.625,00          |        |
| Desember         | 162.142,86 | 144.500,00 | 93.000,00  | 117.694,69          | 101,79 |
| 2003 : Rata-rata | 160.908,73 | 158.666,67 | 98.750,00  | 120.755,47          |        |
| Januari          | 135.000,00 | 145.500,00 | 93.000,00  | 117.500,00          |        |
| Pebruari         | 141.875,00 | 156.500,00 | 92.000,00  | 120.454,55          |        |
| Maret            | 140.625,00 | 155.500,00 | 94.000,00  | 117.500,00          |        |
| April            | 160.714,28 | 153.000,00 | 94.000,00  | 117.500,00          |        |
| M e i            | 166.428,57 | 162.500,00 | 96.000,00  | 117.500,00          |        |
| Juni             | 173.571,42 | 154.000,00 | 109.000,00 | 117.500,00          |        |
| Juli             | 160.714,28 | 163.000,00 | 110.000,00 | 117.500,00          |        |
| Agustus          | 162.142,86 | 168.000,00 | 111.000,00 | 119.444,45          |        |
| September        | 165.833,33 | 159.000,00 | 113.000,00 | 129.166,66          |        |
| Oktober          | 172.500,00 | 167.000,00 | 92.000,00  | 125.000,00          |        |
| Nopember         | 172.500,00 | 162.000,00 | 93.000,00  | 125.000,00          |        |
| Desember         | 179.000,00 | 158.000,00 | 88.000,00  | 125.000,00          |        |



**Tabel 2.3 : Harga Produsen Kacang Panjang Muda  
(Rp/100 Kg)  
1998 - 2003**

| Tahun/Bulan |           | Propinsi   |            |            |                     |
|-------------|-----------|------------|------------|------------|---------------------|
|             |           | R i a u    | Jambi      | Bengkulu   | Nusa Tenggara Timur |
| (18)        | (19)      | (20)       | (21)       | (22)       |                     |
| 1998 :      | Rata-rata | 66.638,20  | 103.503,99 | 68.275,23  | 71.036,16           |
| 1999 :      | Rata-rata | 102.394,37 | 148.052,35 | 117.373,11 | 99.101,80           |
| 2000 :      | Rata-rata | 161.427,16 | 157.812,37 | 97.151,65  | 159.359,35          |
| 2001 :      | Rata-rata | 178.214,96 | 184.939,84 | 109.972,19 | 176.511,89          |
| 2002 :      | Rata-rata | 179.652,78 | 222.386,36 | 124.013,89 | 179.257,07          |
|             | Januari   | 179.166,67 | 212.272,73 | 110.000,00 | 176.518,67          |
|             | Pebruari  | 170.833,33 | 225.909,09 | 100.000,00 | 176.518,67          |
|             | Maret     | 170.833,33 | 240.454,55 | 109.166,66 | 176.695,19          |
|             | April     | 150.000,00 | 221.363,64 | 126.000,00 | 176.695,19          |
|             | M e i     | 177.500,00 | 221.363,64 | 125.000,00 | 176.889,56          |
|             | Juni      | 185.000,00 | 222.727,27 | 131.000,00 | 176.889,56          |
|             | Juli      | 185.000,00 | 227.272,73 | 131.000,00 | 176.924,93          |
|             | Agustus   | 185.833,33 | 225.000,00 | 131.000,00 | 177.084,17          |
|             | September | 185.833,33 | 220.909,09 | 121.000,00 | 179.545,64          |
|             | Oktober   | 188.333,33 | 218.636,36 | 116.000,00 | 181.951,55          |
|             | Nopember  | 188.333,33 | 218.636,36 | 144.000,00 | 187.592,04          |
|             | Desember  | 189.166,67 | 214.090,91 | 144.000,00 | 187.779,64          |
| 2003 :      | Rata-rata | 214.182,54 | 250.906,14 | 149.875,00 | 201.680,56          |
|             | Januari   | 198.125,00 | 222.727,27 | 146.000,00 | 191.500,00          |
|             | Pebruari  | 191.875,00 | 237.272,73 | 147.000,00 | 186.500,00          |
|             | Maret     | 186.250,00 | 241.818,19 | 147.000,00 | 186.500,00          |
|             | April     | 186.250,00 | 240.454,55 | 147.000,00 | 186.500,00          |
|             | M e i     | 192.500,00 | 250.000,00 | 147.000,00 | 186.500,00          |
|             | Juni      | 192.500,00 | 265.454,53 | 146.500,00 | 181.750,00          |
|             | Juli      | 227.500,00 | 269.090,91 | 158.000,00 | 186.750,00          |
|             | Agustus   | 215.000,00 | 276.500,00 | 158.000,00 | 207.500,00          |
|             | September | 224.285,72 | 276.500,00 | 168.000,00 | 224.166,67          |
|             | Oktober   | 238.571,42 | 236.500,00 | 168.000,00 | 224.583,33          |
|             | Nopember  | 253.333,33 | 239.000,00 | 128.000,00 | 232.916,67          |
|             | Desember  | 264.000,00 | 255.555,56 | 138.000,00 | 225.000,00          |

**Tabel 2.2 : Harga Produsen Ketimun Sedang  
(Rp/100 Kg)  
1998 - 2003**

*(Lanjutan)*

| Tahun/Bulan      | Propinsi         |                   |                  |                 |                   |
|------------------|------------------|-------------------|------------------|-----------------|-------------------|
|                  | Kalimantan Barat | Kalimantan Tengah | Kalimantan Timur | Sulawesi Tengah | Sulawesi Tenggara |
| (23)             | (24)             | (25)              | (26)             | (27)            | (28)              |
| 1998 : Rata-rata | 106.404,32       | 74.527,13         | 86.950,00        | 27.945,28       | 41.879,05         |
| 1999 : Rata-rata | 183.691,73       | 70.635,75         | 112.000,00       | 48.240,85       | 84.257,23         |
| 2000 : Rata-rata | 166.351,57       | 67.801,48         | 118.972,22       | 92.022,67       | 103.923,90        |
| 2001 : Rata-rata | 215.170,03       | 69.041,97         | 140.066,67       | 113.787,57      | 97.451,39         |
| 2002 : Rata-rata | 254.626,54       | 92.538,26         | 152.083,33       | 128.902,16      | 105.805,56        |
| Januari          | 251.870,88       | 75.620,28         | 142.500,00       | 123.903,28      | 102.500,00        |
| Pebruari         | 264.565,17       | 82.919,45         | 148.500,00       | 123.903,28      | 102.500,00        |
| Maret            | 260.755,43       | 82.919,45         | 148.500,00       | 127.347,80      | 102.500,00        |
| April            | 251.420,39       | 87.500,00         | 138.500,00       | 124.316,92      | 102.500,00        |
| M e i            | 250.364,42       | 90.000,00         | 140.500,00       | 124.316,92      | 102.500,00        |
| Juni             | 253.844,49       | 93.750,00         | 151.500,00       | 123.720,20      | 102.500,00        |
| Juli             | 258.972,15       | 102.500,00        | 149.500,00       | 123.720,20      | 103.333,34        |
| Agustus          | 249.117,64       | 98.750,00         | 151.500,00       | 131.823,87      | 103.333,34        |
| September        | 256.470,59       | 98.750,00         | 162.500,00       | 131.823,87      | 103.333,34        |
| Oktober          | 256.470,59       | 98.750,00         | 162.500,00       | 131.823,87      | 106.666,66        |
| Nopember         | 258.333,33       | 99.500,00         | 164.500,00       | 140.062,86      | 120.000,00        |
| Desember         | 243.333,33       | 99.500,00         | 164.500,00       | 140.062,86      | 118.000,00        |
| 2003 : Rata-rata | 258.526,19       | 98.770,83         | 199.513,89       | 125.327,38      | 108.611,11        |
| Januari          | 266.842,09       | 99.500,00         | 191.250,00       | 138.571,42      | 117.500,00        |
| Pebruari         | 257.105,27       | 99.500,00         | 199.583,33       | 138.571,42      | 117.500,00        |
| Maret            | 253.157,89       | 99.500,00         | 202.916,67       | 138.571,42      | 106.250,00        |
| April            | 249.210,53       | 99.500,00         | 199.583,33       | 142.142,86      | 98.333,34         |
| M e i            | 247.894,73       | 99.500,00         | 194.583,33       | 142.142,86      | 103.750,00        |
| Juni             | 264.263,16       | 99.500,00         | 194.583,33       | 135.000,00      | 109.000,00        |
| Juli             | 269.305,56       | 97.000,00         | 195.416,67       | 111.785,71      | 109.000,00        |
| Agustus          | 265.000,00       | 97.000,00         | 200.416,67       | 114.642,86      | 110.000,00        |
| September        | 259.166,67       | 97.000,00         | 192.083,33       | 120.416,66      | 108.000,00        |
| Oktober          | 253.789,47       | 97.000,00         | 196.250,00       | 120.583,34      | 108.000,00        |
| Nopember         | 255.000,00       | 97.000,00         | 210.416,67       | 100.875,00      | 108.000,00        |
| Desember         | 261.578,95       | 103.250,00        | 217.083,33       | 100.625,00      | 108.000,00        |

**Tabel 2.3 : Harga Produsen Kacang Panjang Muda  
(Rp/100 Kg)  
1998 - 2003**

*(Lanjutan)*

| Tahun/Bulan      | Propinsi         |                   |                  |                 |                   |
|------------------|------------------|-------------------|------------------|-----------------|-------------------|
|                  | Kalimantan Barat | Kalimantan Tengah | Kalimantan Timur | Sulawesi Tengah | Sulawesi Tenggara |
| (23)             | (24)             | (25)              | (26)             | (27)            | (28)              |
| 1998 : Rata-rata | 126.242,92       | 66.134,20         | 97.123,16        | 71.884,92       | 65.246,04         |
| 1999 : Rata-rata | 179.562,84       | 81.220,84         | 119.834,17       | 111.160,71      | 106.659,82        |
| 2000 : Rata-rata | 198.373,81       | 94.545,48         | 143.952,91       | 152.313,49      | 123.468,52        |
| 2001 : Rata-rata | 236.588,37       | 101.106,89        | 167.642,48       | 160.509,92      | 158.541,67        |
| 2002 : Rata-rata | 288.381,88       | 134.510,48        | 174.080,74       | 154.435,52      | 169.412,20        |
| Januari          | 278.499,35       | 101.167,24        | 170.130,43       | 147.142,86      | 157.500,00        |
| Pebruari         | 287.745,53       | 122.857,50        | 175.563,78       | 148.333,33      | 157.500,00        |
| Maret            | 284.695,42       | 122.857,50        | 175.563,78       | 150.000,00      | 157.500,00        |
| April            | 264.595,93       | 129.688,38        | 172.371,35       | 141.428,58      | 162.500,00        |
| M e i            | 271.316,66       | 129.688,38        | 174.506,14       | 149.375,00      | 163.750,00        |
| Juni             | 288.273,95       | 131.491,05        | 168.333,33       | 156.875,00      | 165.000,00        |
| Juli             | 299.141,88       | 142.444,25        | 169.166,67       | 159.285,72      | 165.000,00        |
| Agustus          | 298.423,94       | 141.532,61        | 169.166,67       | 159.285,72      | 165.000,00        |
| September        | 317.254,49       | 141.532,61        | 176.666,67       | 152.500,00      | 169.375,00        |
| Oktober          | 303.739,45       | 142.381,80        | 176.666,67       | 163.000,00      | 170.000,00        |
| Nopember         | 292.470,72       | 154.242,21        | 180.000,00       | 163.000,00      | 193.571,42        |
| Desember         | 274.425,27       | 154.242,21        | 180.833,33       | 163.000,00      | 206.250,00        |
| 2003 : Rata-rata | 278.940,67       | 158.648,88        | 193.375,00       | 146.458,33      | 178.617,06        |
| Januari          | 287.368,41       | 154.242,21        | 195.000,00       | 146.666,67      | 203.571,42        |
| Pebruari         | 285.000,00       | 154.242,21        | 195.000,00       | 146.666,67      | 199.714,28        |
| Maret            | 274.210,53       | 154.242,21        | 200.000,00       | 146.666,67      | 183.833,33        |
| April            | 266.052,63       | 154.242,21        | 200.000,00       | 150.833,33      | 169.000,00        |
| M e i            | 263.421,06       | 154.242,21        | 200.000,00       | 150.833,33      | 170.000,00        |
| Juni             | 265.789,47       | 154.242,21        | 194.166,67       | 142.500,00      | 179.000,00        |
| Juli             | 283.194,44       | 161.666,67        | 193.333,33       | 151.666,67      | 179.000,00        |
| Agustus          | 282.777,78       | 161.666,67        | 181.666,67       | 147.500,00      | 171.857,14        |
| September        | 285.000,00       | 161.666,67        | 182.500,00       | 143.333,33      | 171.857,14        |
| Oktober          | 288.421,06       | 161.666,67        | 183.333,33       | 143.333,33      | 171.857,14        |
| Nopember         | 277.631,59       | 161.666,67        | 192.500,00       | 143.333,33      | 171.857,14        |
| Desember         | 288.421,06       | 170.000,00        | 203.000,00       | 144.166,67      | 171.857,14        |

**Tabel 2.5 : Harga Produsen Lombok Merah  
(Rp/100 Kg)  
1998 - 2003**

*(Lanjutan)*

| Tahun/Bulan |           | Propinsi     |            |            |                     |
|-------------|-----------|--------------|------------|------------|---------------------|
|             |           | R i a u      | Jambi      | Bengkulu   | Nusa Tenggara Timur |
|             |           |              | (Rawit)    |            |                     |
| (18)        |           | (19)         | (20)       | (21)       | (22)                |
| 1998 :      | Rata-rata | 820.775,81   | 494.575,05 | 584.783,25 | 287.327,97          |
| 1999 :      | Rata-rata | 923.738,89   | 671.625,92 | 932.741,41 | 474.995,03          |
| 2000 :      | Rata-rata | 1.032.768,63 | 559.224,54 | 601.040,39 | 557.998,15          |
| 2001 :      | Rata-rata | 745.807,80   | 621.250,00 | 637.518,74 | 474.121,84          |
| 2002 :      | Rata-rata | 997.857,14   | 686.458,33 | 751.388,89 | 419.315,66          |
|             | Januari   | 850.000,00   | 584.375,00 | 616.666,69 | 416.250,00          |
|             | Pebruari  | 1.110.000,00 | 771.875,00 | 866.666,69 | 399.583,34          |
|             | Maret     | 1.028.571,44 | 753.125,00 | 716.666,69 | 382.916,66          |
|             | April     | 1.042.857,13 | 650.000,00 | 758.333,31 | 383.083,34          |
|             | M e i     | 957.142,88   | 690.625,00 | 900.000,00 | 399.727,28          |
|             | Juni      | 964.285,69   | 578.125,00 | 783.333,31 | 400.636,38          |
|             | Juli      | 992.857,13   | 590.625,00 | 700.000,00 | 400.727,28          |
|             | Agustus   | 1.025.000,00 | 682.500,00 | 691.666,69 | 409.727,28          |
|             | September | 1.050.000,00 | 682.500,00 | 725.000,00 | 437.045,47          |
|             | Oktober   | 967.857,13   | 663.750,00 | 625.000,00 | 437.045,47          |
|             | Nopember  | 960.714,31   | 763.750,00 | 833.333,31 | 487.045,47          |
|             | Desember  | 1.025.000,00 | 826.250,00 | 800.000,00 | 478.000,00          |
| 2003 :      | Rata-rata | 1.038.591,27 | 709.166,67 | 584.027,77 | 473.039,40          |
|             | Januari   | 1.031.250,00 | 807.500,00 | 683.333,31 | 506.727,28          |
|             | Pebruari  | 1.118.750,00 | 888.750,00 | 733.333,31 | 488.636,38          |
|             | Maret     | 1.106.250,00 | 838.750,00 | 725.000,00 | 479.545,47          |
|             | April     | 1.106.250,00 | 888.750,00 | 725.000,00 | 475.090,91          |
|             | M e i     | 1.068.750,00 | 595.000,00 | 708.333,31 | 461.454,53          |
|             | Juni      | 1.068.750,00 | 563.750,00 | 491.666,67 | 470.636,38          |
|             | Juli      | 1.043.750,00 | 688.750,00 | 508.333,34 | 475.181,81          |
|             | Agustus   | 1.006.250,00 | 570.000,00 | 566.666,69 | 457.800,00          |
|             | September | 985.714,31   | 543.750,00 | 450.000,00 | 472.800,00          |
|             | Oktober   | 1.021.428,56 | 681.250,00 | 558.333,31 | 462.800,00          |
|             | Nopember  | 1.014.285,69 | 668.750,00 | 441.666,67 | 462.900,00          |
|             | Desember  | 891.666,69   | 775.000,00 | 416.666,66 | 462.900,00          |

---

---

---

---

---

---

<https://www.bps.go.id>

---

---

**Tabel 2.9 : Harga Produsen Terung Panjang Segar  
(Rp/100 Kg)  
1998 - 2003**

*(Lanjutan)*

| Tahun/Bulan      | Propinsi   |            |            |                     |
|------------------|------------|------------|------------|---------------------|
|                  | R i a u    | Jambi      | Bengkulu   | Nusa Tenggara Timur |
|                  | (18)       | (19)       | (20)       | (21)                |
| 1997 : Rata-rata | 47.304,79  | 50.867,19  | 43.166,75  | -                   |
| 1998 : Rata-rata | 78.915,02  | 77.450,05  | 67.877,35  | -                   |
| 2000 : Rata-rata | 115.874,75 | 99.035,31  | 59.010,62  | -                   |
| 2001 : Rata-rata | 147.644,34 | 156.553,03 | 71.173,00  | -                   |
| 2002 : Rata-rata | 173.541,67 | 180.125,00 | 98.253,85  | -                   |
| Januari          | 145.000,00 | 174.000,00 | 82.567,01  | -                   |
| Pebruari         | 145.000,00 | 170.000,00 | 86.695,36  | -                   |
| Maret            | 160.000,00 | 177.500,00 | 79.950,46  | -                   |
| April            | 212.500,00 | 176.500,00 | 106.666,66 | -                   |
| M e i            | 182.000,00 | 176.500,00 | 108.333,34 | -                   |
| Juni             | 182.000,00 | 201.000,00 | 106.666,66 | -                   |
| Juli             | 182.000,00 | 175.000,00 | 95.000,00  | -                   |
| Agustus          | 182.000,00 | 179.000,00 | 104.166,66 | -                   |
| September        | 182.000,00 | 179.000,00 | 105.000,00 | -                   |
| Oktober          | 182.000,00 | 184.000,00 | 105.000,00 | -                   |
| Nopember         | 164.000,00 | 182.000,00 | 95.000,00  | -                   |
| Desember         | 164.000,00 | 187.000,00 | 104.000,00 | -                   |
| 2003 : Rata-rata | 180.071,43 | 177.409,09 | 99.583,33  | -                   |
| Januari          | 175.714,28 | 178.000,00 | 94.000,00  | -                   |
| Pebruari         | 176.428,58 | 178.000,00 | 99.000,00  | -                   |
| Maret            | 176.428,58 | 178.000,00 | 100.000,00 | -                   |
| April            | 183.571,42 | 183.000,00 | 100.000,00 | -                   |
| M e i            | 176.428,58 | 177.000,00 | 100.000,00 | -                   |
| Juni             | 176.428,58 | 179.000,00 | 102.000,00 | -                   |
| Juli             | 174.285,72 | 180.000,00 | 111.666,66 | -                   |
| Agustus          | 183.571,42 | 181.818,19 | 111.666,66 | -                   |
| September        | 180.833,33 | 179.545,45 | 95.000,00  | -                   |
| Oktober          | 193.333,33 | 177.272,73 | 95.000,00  | -                   |
| Nopember         | 180.833,33 | 172.727,27 | 91.666,66  | -                   |
| Desember         | 183.000,00 | 164.545,45 | 95.000,00  | -                   |

**Tabel 2.5 : Harga Produsen Lombok Merah  
(Rp/100 Kg)  
1998 - 2003**

| Tahun/Bulan      | Propinsi                    |                              |                  |                 |
|------------------|-----------------------------|------------------------------|------------------|-----------------|
|                  | Kalimantan Barat<br>(Rawit) | Kalimantan Tengah<br>(Rawit) | Kalimantan Timur | Sulawesi Tengah |
|                  | (23)                        | (24)                         | (25)             | (26)            |
| 1998 : Rata-rata | 969.340,05                  | 341.041,67                   | 370.083,33       | 301.271,68      |
| 1999 : Rata-rata | 1.057.401,18                | 447.604,17                   | 597.187,50       | 364.929,40      |
| 2000 : Rata-rata | 681.448,49                  | 377.916,67                   | 733.645,83       | 493.617,94      |
| 2001 : Rata-rata | 749.702,09                  | 590.937,50                   | 878.437,50       | 443.991,13      |
| 2002 : Rata-rata | 949.003,25                  | 616.000,00                   | 940.520,83       | 474.982,09      |
| Januari          | 916.258,76                  | 613.000,00                   | 897.500,00       | 435.841,73      |
| Pebruari         | 954.100,24                  | 623.000,00                   | 922.500,00       | 439.982,23      |
| Maret            | 978.048,16                  | 613.000,00                   | 935.000,00       | 439.982,23      |
| April            | 940.491,11                  | 613.000,00                   | 943.750,00       | 439.982,23      |
| M e i            | 873.904,34                  | 619.000,00                   | 943.750,00       | 458.329,49      |
| Juni             | 849.347,63                  | 603.000,00                   | 918.750,00       | 484.545,93      |
| Juli             | 973.522,25                  | 613.000,00                   | 931.250,00       | 484.545,93      |
| Agustus          | 1.012.755,20                | 618.000,00                   | 943.750,00       | 469.428,10      |
| September        | 1.124.968,47                | 618.000,00                   | 943.750,00       | 482.478,20      |
| Oktober          | 1.037.142,88                | 613.000,00                   | 943.750,00       | 499.702,67      |
| Nopember         | 913.750,00                  | 613.000,00                   | 943.750,00       | 532.483,17      |
| Desember         | 813.750,00                  | 633.000,00                   | 1.018.750,00     | 532.483,17      |
| 2003 : Rata-rata | 1.019.544,15                | 883.333,33                   | 1.018.625,00     | 487.500,00      |
| Januari          | 845.000,00                  | 775.000,00                   | 1.065.000,00     | 550.000,00      |
| Pebruari         | 970.000,00                  | 795.000,00                   | 1.065.000,00     | 487.500,00      |
| Maret            | 1.132.500,00                | 795.000,00                   | 1.045.000,00     | 475.000,00      |
| April            | 1.091.333,38                | 795.000,00                   | 1.145.000,00     | 475.000,00      |
| M e i            | 1.032.500,00                | 795.000,00                   | 1.025.000,00     | 475.000,00      |
| Juni             | 925.625,00                  | 790.000,00                   | 1.015.000,00     | 475.000,00      |
| Juli             | 1.067.142,88                | 980.000,00                   | 895.000,00       | 475.000,00      |
| Agustus          | 1.067.857,13                | 975.000,00                   | 831.000,00       | 487.500,00      |
| September        | 1.053.571,38                | 975.000,00                   | 890.000,00       | 433.333,34      |
| Oktober          | 1.020.437,50                | 975.000,00                   | 895.000,00       | 433.333,34      |
| Nopember         | 995.437,50                  | 975.000,00                   | 925.000,00       | 500.000,00      |
| Desember         | 1.033.125,00                | 975.000,00                   | 1.427.500,00     | 583.333,33      |

---

---

---

---

---

---

<https://www.bps.go.id>

---

---



**Tabel 2.9 : Harga Produsen Terung Panjang Segar  
(Rp/100 Kg)  
1998 - 2003**

| Tahun/Bulan      | Propinsi         |                   |                  |                 |
|------------------|------------------|-------------------|------------------|-----------------|
|                  | Kalimantan Barat | Kalimantan Tengah | Kalimantan Timur | Sulawesi Tengah |
| (23)             | (24)             | (25)              | (26)             | (27)            |
| 1997 : Rata-rata | 93.179,58        | 52.515,40         | -                | -               |
| 1998 : Rata-rata | 153.493,80       | 106.750,00        | -                | -               |
| 2000 : Rata-rata | 212.030,77       | 104.941,67        | -                | 91.361,17       |
| 2001 : Rata-rata | 225.576,46       | 112.493,37        | -                | 97.450,47       |
| 2002 : Rata-rata | 281.129,47       | 131.541,67        | -                | 124.584,23      |
| Januari          | 251.375,00       | 125.000,00        | -                | 112.620,03      |
| Pebruari         | 270.750,00       | 110.000,00        | -                | 116.381,54      |
| Maret            | 271.562,50       | 127.500,00        | -                | 122.852,35      |
| April            | 265.312,50       | 124.000,00        | -                | 122.852,35      |
| M e i            | 273.125,00       | 126.000,00        | -                | 122.852,35      |
| Juni             | 288.571,44       | 128.000,00        | -                | 129.437,24      |
| Juli             | 292.857,16       | 140.000,00        | -                | 129.437,24      |
| Agustus          | 299.285,72       | 136.000,00        | -                | 119.263,47      |
| September        | 283.571,44       | 136.000,00        | -                | 119.263,47      |
| Oktober          | 282.142,84       | 142.000,00        | -                | 127.218,34      |
| Nopember         | 298.666,66       | 142.000,00        | -                | 136.416,23      |
| Desember         | 296.333,34       | 142.000,00        | -                | 136.416,23      |
| 2003 : Rata-rata | 294.628,97       | 146.000,00        | -                | 127.896,83      |
| Januari          | 306.333,34       | 142.000,00        | -                | 141.428,58      |
| Pebruari         | 299.333,34       | 142.000,00        | -                | 141.428,58      |
| Maret            | 289.333,34       | 142.000,00        | -                | 144.285,72      |
| April            | 292.666,66       | 142.000,00        | -                | 147.857,14      |
| M e i            | 291.000,00       | 142.000,00        | -                | 147.857,14      |
| Juni             | 296.000,00       | 142.000,00        | -                | 133.571,42      |
| Juli             | 303.214,28       | 150.000,00        | -                | 118.333,34      |
| Agustus          | 297.500,00       | 150.000,00        | -                | 118.333,34      |
| September        | 297.500,00       | 150.000,00        | -                | 118.333,34      |
| Oktober          | 290.000,00       | 150.000,00        | -                | 118.333,34      |
| Nopember         | 285.000,00       | 150.000,00        | -                | 102.500,00      |
| Desember         | 287.666,66       | 150.000,00        | -                | 102.500,00      |

*(Lanjutan)*

**Sulawesi  
Tenggara**

(28)

180.540,44

232.118,78

268.562,50

341.500,00

485.083,33

498.000,00

498.000,00

468.000,00

478.000,00

480.000,00

487.000,00

487.000,00

450.000,00

450.000,00

470.000,00

527.500,00

527.500,00

460.000,00

465.000,00

475.000,00

475.000,00

475.000,00

400.000,00

475.000,00

475.000,00

475.000,00

450.000,00

450.000,00

452.500,00

452.500,00

<https://www.bps.go.id>

**Tabel 2.6 :**

|  | Tahun/Bulan      |
|--|------------------|
|  | (18)             |
|  | 1998 : Rata-rata |
|  | 1999 : Rata-rata |
|  | 2000 : Rata-rata |
|  | 2001 : Rata-rata |
|  | 2002 : Rata-rata |
|  | Januari          |
|  | Pebruari         |
|  | Maret            |
|  | April            |
|  | M e i            |
|  | Juni             |
|  | Juli             |
|  | Agustus          |
|  | September        |
|  | Oktober          |
|  | Nopember         |
|  | Desember         |
|  | 2003 : Rata-rata |
|  | Januari          |
|  | Pebruari         |
|  | Maret            |
|  | April            |
|  | M e i            |
|  | Juni             |
|  | Juli             |
|  | Agustus          |
|  | September        |
|  | Oktober          |
|  | Nopember         |
|  | Desember         |

#DIV/0!

<https://www.bps.go.id>





**Harga Produsen Tomat Sayur Segar  
(Rp/100 Kg)  
1998 - 2003**

**Tabel 2.6 :**

(Lanjutan)

| Propinsi   |            |                     | Tahun/Bulan      |
|------------|------------|---------------------|------------------|
| Jambi      | Bengkulu   | Nusa Tenggara Timur |                  |
| (19)       | (20)       | (21)                | (22)             |
| 162.861,21 | 94.449,72  | 50.998,61           | 1998 : Rata-rata |
| 159.838,73 | 131.635,47 | 82.562,38           | 1999 : Rata-rata |
| 165.468,75 | 136.129,22 | 221.019,34          | 2000 : Rata-rata |
| 251.086,31 | 98.889,03  | 232.755,21          | 2001 : Rata-rata |
| 267.135,42 | 141.416,67 | 214.345,24          | 2002 : Rata-rata |
| 233.750,00 | 115.000,00 | 203.750,00          | Januari          |
| 233.750,00 | 115.000,00 | 209.687,50          | Pebruari         |
| 236.875,00 | 131.000,00 | 210.000,00          | Maret            |
| 258.750,00 | 167.000,00 | 210.000,00          | April            |
| 245.625,00 | 185.000,00 | 226.428,58          | M e i            |
| 283.125,00 | 174.000,00 | 226.428,58          | Juni             |
| 298.750,00 | 154.000,00 | 226.785,72          | Juli             |
| 273.750,00 | 154.000,00 | 210.937,50          | Agustus          |
| 311.250,00 | 125.000,00 | 211.250,00          | September        |
| 276.250,00 | 125.000,00 | 212.187,50          | Oktober          |
| 250.000,00 | 132.000,00 | 212.187,50          | Nopember         |
| 303.750,00 | 120.000,00 | 212.500,00          | Desember         |
| 307.656,25 | 136.500,00 | 234.352,18          | 2002 : Rata-rata |
| 322.500,00 | 136.000,00 | 216.250,00          | Januari          |
| 325.000,00 | 121.000,00 | 215.000,00          | Pebruari         |
| 327.500,00 | 116.000,00 | 215.000,00          | Maret            |
| 340.000,00 | 116.000,00 | 215.062,50          | April            |
| 307.500,00 | 116.000,00 | 215.062,50          | M e i            |
| 311.250,00 | 127.000,00 | 215.062,50          | Juni             |
| 311.250,00 | 176.000,00 | 215.312,50          | Juli             |
| 311.250,00 | 176.000,00 | 246.071,42          | Agustus          |
| 305.000,00 | 166.000,00 | 246.071,42          | September        |
| 275.000,00 | 136.000,00 | 270.833,34          | Oktober          |
| 270.625,00 | 126.000,00 | 270.833,34          | Nopember         |
| 285.000,00 | 126.000,00 | 271.666,66          | Desember         |







**Harga Produsen Tomat Sayur Segar  
(Rp/100 Kg)  
1998 - 2003**

*(Lanjutan)*

| Propinsi                |                        |                          |
|-------------------------|------------------------|--------------------------|
| <b>Kalimantan Timur</b> | <b>Sulawesi Tengah</b> | <b>Sulawesi Tenggara</b> |
| (23)                    | (24)                   | (25)                     |
| 49.102,19               | 131.067,82             | 62.852,51                |
| 42.583,20               | 381.459,45             | 129.053,07               |
| 169.750,00              | 333.291,67             | 221.694,15               |
| 146.666,67              | 340.527,78             | 265.623,92               |
| 152.156,25              | 342.951,99             | 300.198,80               |
| 153.750,00              | 342.000,00             | 289.325,31               |
| 153.750,00              | 331.250,00             | 317.418,79               |
| 148.750,00              | 331.250,00             | 317.418,79               |
| 149.000,00              | 331.250,00             | 307.007,46               |
| 149.000,00              | 331.250,00             | 310.415,24               |
| 149.000,00              | 335.000,00             | 314.543,76               |
| 151.750,00              | 335.000,00             | 314.543,76               |
| 154.250,00              | 315.000,00             | 301.207,11               |
| 154.375,00              | 281.250,00             | 301.207,11               |
| 154.375,00              | 265.507,16             | 301.207,11               |
| 154.375,00              | 458.333,34             | 258.526,06               |
| 153.500,00              | 458.333,34             | 269.565,12               |
| 236.145,83              | 381.625,00             | 264.118,05               |
| 170.000,00              | 445.000,00             | 299.166,66               |
| 190.000,00              | 425.000,00             | 289.000,00               |
| 214.000,00              | 425.000,00             | 270.000,00               |
| 225.000,00              | 425.000,00             | 210.000,00               |
| 235.000,00              | 425.000,00             | 215.000,00               |
| 227.000,00              | 385.000,00             | 261.250,00               |
| 243.750,00              | 388.000,00             | 261.250,00               |
| 231.250,00              | 318.000,00             | 273.750,00               |
| 223.750,00              | 308.000,00             | 267.500,00               |
| 223.750,00              | 288.000,00             | 267.500,00               |
| 338.750,00              | 335.000,00             | 277.500,00               |
| 311.500,00              | 412.500,00             | 277.500,00               |

