

# Kecamatan GUNUNGHALU DALAM ANGKA

*Gununghalu Subdistrict in Figures*

**2021**

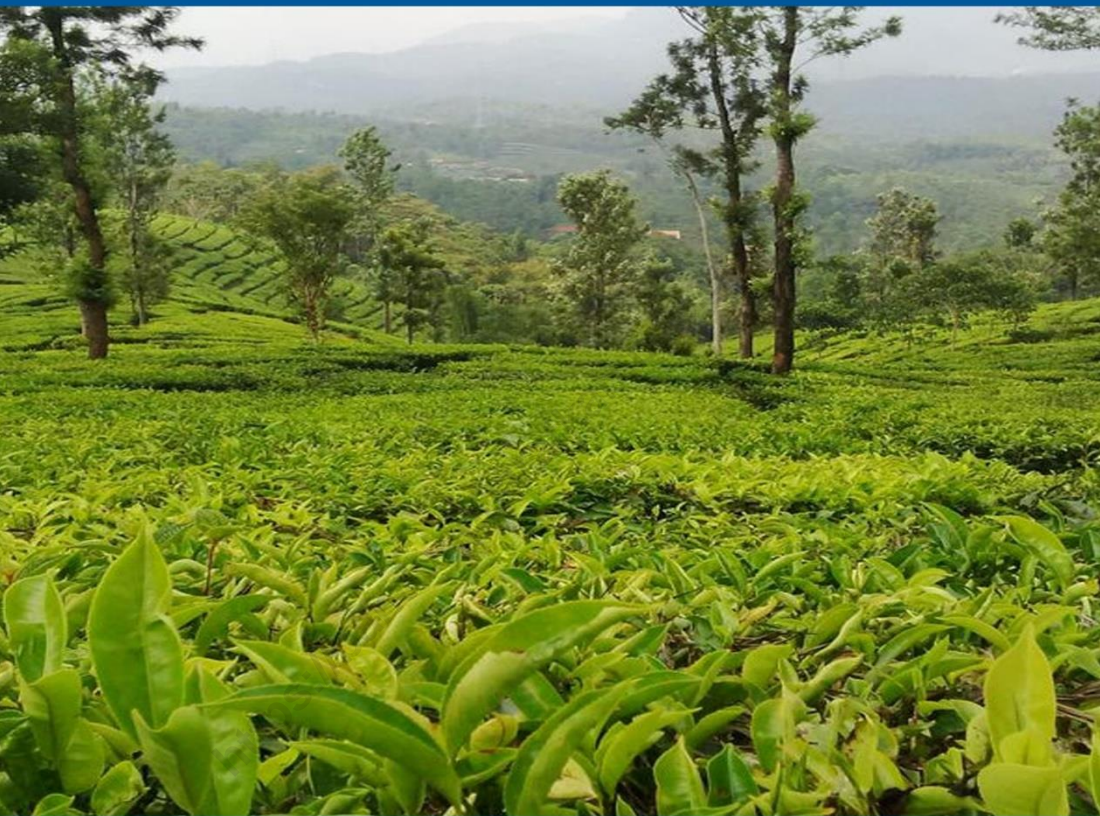

**BADAN PUSAT STATISTIK  
KABUPATEN BANDUNG BARAT**  
*Statistics of Bandung Barat Regency*

# Kecamatan GUNUNGHALU DALAM ANGKA

*Gununghalu Subdistrict in Figures*

# 2021



**KECAMATANGUNUNGHALU DALAM ANGKA**  
***Gununghalu Subdistrict In Figures***  
**2021**

**ISSN:** -

**No. Publikasi/ Publication Number :**32170.1913

**Katalog/ Catalog:** 1102001.3217020

**UkuranBuku/ Book Size:** 14,8 cm x 21 cm

**Jumlah Halaman/ Number of Pages:** xiv+54 halaman/ pages

**Naskah/Manuscript:**

Badan Pusat StatistikKabupaten Bandung Barat  
*BPS-Statistics of Bandung Barat Regency*

**Gambar Kover/ Cover Design:**

SeksiInetgrasiPengolahan dan DiseminasiStatistik  
*IntegratedProcessing and Statistics Dissemination Section*

**IlustrasiKover/ Cover Illustration:** <https://id.foursquare.com/v/perkebunan-teh-gununghalu/4c78fec997028cfa3979d9fe/photos>

**Diterbitkan oleh/ Published by:**

© **Badan Pusat StatistikKabupaten Bandung Barat/Statistics of Bandung Barat Regency**

**Dicetak oleh/ Printed by: CV. Nugraha**

Dilarangmengumumkan, mendistribusikan, mengomunikasikan,  
dan/ataumenggangdakansebagianatauseluruhisibukuiniuntuktujuankomersialtanpaizint  
ertulisdari Badan Pusat Statistik.

*Prohibited to announce, distribute, communicate, and/or copy part or all of this book  
for commercial purpose without permission from BPS-Statistic Indonesia.*

**PETA KECAMATAN GUNUNGHALU**  
**MAP OF GUNUNGHALU SUBDISTRICT**

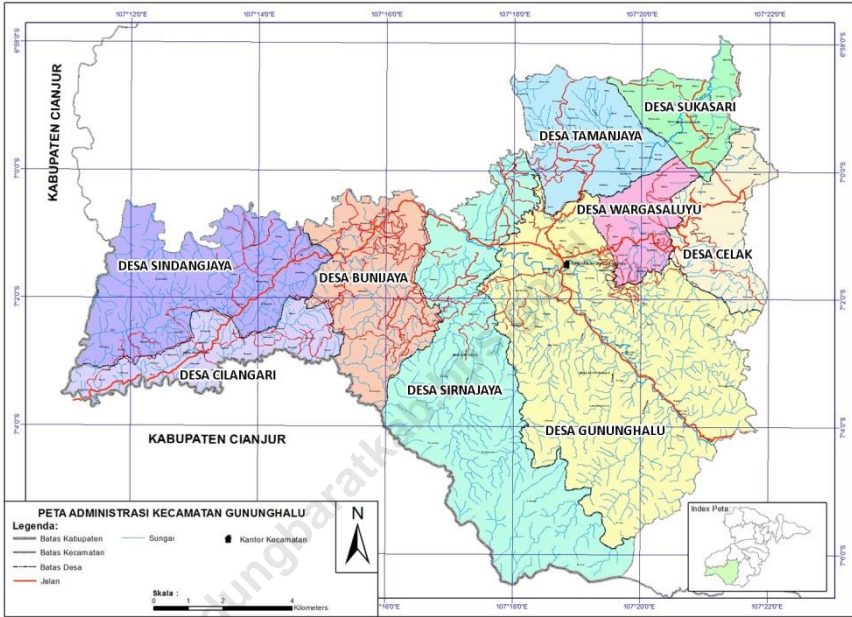



**KEPALA BPS KABUPATEN BANDUNG BARAT**  
**CHIEF STATISTICIAN OF BANDUNG BARAT REGENCY**



**AHMAD MUHAMMAD SALEH, SE**









## KATA PENGANTAR

KecamatanGununghaludalam Angka merupakanpublikasitahunan BPS Kabupaten Bandung Barat yang menyajikanberagamjenis data yang bersumberdari BPS maupuninstitusilain. Publikasiinimemuatgambaranumumtentangkeadaangeografi dan iklim, pemerintahan, perkembangansosial-demografi dan perekonomian di KecamatanGununghalu.

Sejakdiberlakukannya PP Nomor 7 Tahun2016, publikasi-publikasi yang diterbitkan BPS Kabupaten Bandung BarattermasukKecamatanGununghaludalam Angka 2021dapatdiunduhsecaralangsung di *website* BPS Kabupaten Bandung Barat(<http://bandungbaratkab.bps.go.id>). Hal inidimaksudkanuntukmempermudahaksesterhadap data KecamatanGununghaludalam Angka.

Publikasi ini dapat terwujud berkat kerja sama dan bantuan dari berbagai pihak. Kepada semua pihak yang telah membantu dalam upaya penerbitan publikasi ini, kami ucapkan banyak terima kasih. Semoga publikasi ini bermanfaat bagi para pengguna data dan masyarakat pada umumnya. Kami mengharapkan tanggapan dan saran dari para pengguna publikasi ini untuk perbaikan edisi yang akan datang.

Padalarang, September2021  
**KEPALA BADAN PUSAT STATISTIK  
KABUPATEN BANDUNG BARAT**

Ahmad Muhammad Saleh, SE.



## PREFACE

*GununghaluSubdistrict in Figures is an annual publication presenting various data from BPS-Statistics GununghaluSubdistrict and other agencies. The publication provides general pictures of geographics conditions, government, and key socio-demographic and economic characteristics of GununghaluSubdistrict. Technical notes for each statistics are also included in this publication to provide a better understanding in interpreting data for data users.*

*In line with the increasing demand of data users the contents of GununghaluSubdistrict in Figures have been improved. To provide a better access to data covered in GununghaluSubdistrict in Figures, a series of the publication can be downloaded in BPS-Statistics GununghaluSubdistrict website ([www.bandungbaratkab.bps.go.id](http://www.bandungbaratkab.bps.go.id)).*

*The release of the publication has been made possible due to the assistance and contribution of various government institutions and private organizations. To all parties who have been involved in the preparation of this publication, I would like to express my high appreciation and gratitude. Hopefully this publication will be useful resource for any purposes. Comments and suggestions to improve the contents of the publication are always welcome.*

*Padalarang, September 2021*

**BPS-STATISTICS OF  
BANDUNG BARAT REGENCY**

**Ahmad Muhammad Saleh, SE.**

*Chief Statistician*

**DAFTAR ISI  
CONTENTS**

KATA PENGANTAR/*PREFACE* ..... viii

DAFTAR ISI / *CONTENTS* ..... ix

DAFTAR TABEL/ *LIST OF TABLES* ..... x

PENJELASAN UMUM / *EXPLANATORY NOTES* ..... xiii

1. GEOGRAFI DAN IKLIM / *GEOGRAPHY AND CLIMATE* ..... 3

2. SOSIAL DAN KESEJAHTERAAN RAKYAT / *SOCIAL AND WELFARE* ..... 7

3. PERTANIAN, KEHUTANAN, PETERNAKAN, DAN PERIKANAN/*AGRICULTURE,  
FORESTY, LIVESTOCK, AND FISHERY* ..... 24

4. PARIWISATA / *TOURISM*.....52

<https://bandungbaratkab.bps.go.id>

**DAFTAR TABEL**  
**LIST OF TABLES**

Tabel 1.1.1 Luas Wilayah Menurut Desa, 2020/ Total Area by Village, 2020 ..... 5

Tabel 2.1.1 Jumlah Desa yang Memiliki Fasilitas Sekolah Menurut Desa Dan tingkat Pendidikan, 2018, 2019 dan 2020 / *Number of Villages Having Educational Facilities by Villages and Educational Level, 2018, 2019 and 2020*..... 12

Tabel 2.2.1 Jumlah Desa yang Memiliki Sarana Kesehatan Menurut Desa 2018, 2019, dan 2020 ..... 15

Tabel 2.2.2 Jumlah Tenaga Kesehatan Menurut Desa, 2020/ *Number of Medical Personnel by Villages, 2020*..... 18

Tabel 2.2.3 Jumlah Rumah Sakit Umum. Rumah Sakit Khusus. dan Puskesmas Menurut Desa, 2019-201/ *Number of General hospital. Special Hospital. and Public Health Center by Villages, 2019-2020*..... 19

Tabel 2.3.1 Jumlah Penduduk Menurut Desa dan Agama yang Dianut, 2020/ *Population by Sub District and Religion, 2020* ..... 21

Tabel 2.3.2 Jumlah Penduduk Menurut Desa dan Status Perkawinan, 2020/ *Population by Sub District and Marital Status, 2020*..... 212

Tabel 2.3.3 Jumlah Tempat Peribadatan Menurut Desa, 2020/ *Number of Places of Worship by Villages and Religion, 2020* ..... 233

Tabel 3.1.1 Luas Panen Tanaman Sayuran Menurut Desa dan Jenis Tanaman (ha), 2019-2020/ *Harvested Area of Vegetables by Village and Kind of Plant (ha), 2019-2020* ..... 277

Tabel 3.1.2 Produksi Tanaman Sayuran Menurut Desa dan Jenis Tanaman (ton), 2019-2020 / *Production of Vegetables by Sub District and Kind of Plant (ton), 2019-2020* ..... 299

Tabel 3.1.3 Luas Panen Tanaman Sayuran dan Buah-Buahan Semusim Menurut Jenis Tanaman (ha), 2015-2020 / *Harvested Area of Seasonal Vegetables and Fruits by Kind of Plant (ha), 2015-2020*..... 311

Tabel 3.1.4 Produksi Tanaman Sayuran dan Buah-Buahan Semusim Menurut Jenis Tanaman (ton), 2015-2020 / *Production of Seasonal Vegetables and Fruits by Kind of Plant (ton), 2015-2020*..... 322

Tabel 3.1.5 Luas Panen Tanaman Biofarmaka Menurut Desa dan Jenis tanaman ( $m^2$ ), 2019 dan 2020/ *Harvested Area of Medical Plants by Villages and Kind of Plant ( $m^2$ ), 2019-2020*..... 333

<i>Tabel 3.1.6</i>	<i>Produksi Tanaman Biofarmaka Menurut Desa dan Jenistanaman (kg),2019dan 2020/ Production of Medical Plants by Villages and Kind of Plant (kg), 2019-2020 .....</i>	<i>35</i>
<i>Tabel 3.1.7</i>	<i>Luas Panen Tanaman Biofarmaka Menurut Jenis tanaman (m<sup>2</sup>),2015-2020/Harvested Area of Medical Plants by Kind of Plant (m2), 2015-2020..</i>	<i>377</i>
<i>Tabel 3.1.8</i>	<i>Produksi Tanaman Biofarmaka Jenis tanaman (kg), 2015-2020/Production of Medical Plants by Kind of Plant (kg), 2015-2020 .....</i>	<i>388</i>
<i>Tabel 3.1.9</i>	<i>Luas Panen Tanaman Hias Menurut Desa dan Jenis Tanaman (m<sup>2</sup>), 2019-2020/ Harvested Area of Ornamental Palnts by Villages and Kind of Plant (m2), 2019-2020 .....</i>	<i>399</i>
<i>Tabel 3.1.10</i>	<i>Produksi Tanaman Hias Menurut Desa dan Jenis Tanaman tangkai), 2019-2020/ Production of Ornamental Palnts by Villages and Kind of Plant (stalks), 2019-2020 .....</i>	<i>411</i>
<i>Tabel 3.1.11</i>	<i>Luas Panen Tanaman Hias Menurut Jenis tanaman (m<sup>2</sup>),2015-2020 /Harvested Area of Ornamental Plants by Kind of Plant (m2), 2015-2020...</i>	<i>433</i>
<i>Tabel 3.1.12</i>	<i>Produksi Tanaman Hias Menurut Jenis tanaman (tangkai),2015-2020 / Production of Ornamental Plants by Kind of Plant (stalks), 2015-2020 .....</i>	<i>444</i>
<i>Tabel 3.1.13</i>	<i>Produksi Buah-Buahan Menurut Desa dan Jenis Tanaman (Ton),2019-2020/Production of Fruits by Villages and Kind of Plant (Ton), 2019-2020 ..</i>	<i>455</i>
<i>Tabel 3.1.14</i>	<i>Produksi Buah-Buahan dan Sayuran Tahunan Menurut JenisTanaman (Ton), 2015-2020/ Production of Annual Fruits and Vegetables by Kind of Plant (Ton), 2015-2020 .....</i>	<i>477</i>
<i>Tabel 3.2.1</i>	<i>Luas Areal Perkebunan Menurut Desa dan Jenis Tanaman (ha),2019-2020Planted Area of Estate Crops by Village and Type of Crops (ha), 2019-2020.....</i>	<i>488</i>
<i>Tabel 3.2.2</i>	<i>Produksi Perkebunan Menurut Desa dan Jenis Tanaman(ton), 2019-2020 / Production of Estate Crops by Villages and Type of Crops (ton), 2019-2020 ..</i>	<i>50</i>
<i>Tabel 4.1.1</i>	<i>Jumlah Rumah Makan/ Restoran Menurut Desa, 2015-2020.....</i>	<i>555</i>

**DAFTAR GAMBAR**  
**LIST OF FIGURES**

Gambar 1.1 Persentase Luas Wilayah Menurut Desa ,2020 / *Percentage of Area by Village, 2020* ..... 4

<https://bandungbaratkab.bps.go.id>

## PENJELASAN UMUM EXPLANATORY NOTES

Tanda-tanda, satuan-satuan dan lain-lainnya yang digunakan dalam publikasi ini adalah sebagai berikut:  
*Symbols, measurement units and acronyms which are used in this publication, are as follows:*

### **Tanda-Tanda/Symbols**

Data belum tersedia/*Data not available*: ...

Tidak ada atau nol/*Null or Zero* : -

Data dapat diabaikan/*Data negligible* : 0

Angka sementara/*Preiminary figure* : \*

Angka Sangat Sementara : \*\*

Angka Revisi/*Revision Figure* : r

Angka Perkiraan/*Estimated Figure* : e

### **Satuan/Units**

hektar (ha)/*hectare (ha)* : 10.000 m<sup>2</sup>

kilometer (km)/*kilometres (km)* : 1.000 meter

liter/*litre* : 0,80 kg

ton/*ton* : 1.000 kg

kuintal/*quintal* : 100 kg

Satuan lain: buah, ekor, jam, menit, persen (%).

*Other units : unit, heads, hour, minute, percent (%)*.

Perbedaan angka di belakang komadisebabkan oleh pembulatan angka.

*The difference in decimal numbers is caused by rounding.*

<https://bandungbaratkab.bps.go.id>



**1. GEOGRAFI DAN IKLIM**  
***GEOGRAPHY AND CLIMATE***

<https://bandungbaratnews.go.id>



**ULASAN****DESCRIPTION**

Kecamatan Gununghalu terdiri dari 9 Desa, yaitu:

- DesaCilangari
- DesaSindangjaya
- DesaBunijaya
- DesaSirnajaya
- DesaGununghalu
- DesaCelak
- DesaWargasaluyu
- DesaSukasari
- DesaTamanjaya

Luas Kecamatan Gununghalu secara keseluruhan adalah **160.64** km<sup>2</sup>

- Desa terluas di Kecamatan Gununghalu adalah Desa Gununghalu dan Desa yang memiliki luas terkecil adalah DesaWargasaluyu

*Gununghalu Subdistrict has 9 Villages they are:*

- Cilangari Village
- Sindangjaya Village
- Bunijaya Village
- Sirnajaya Village
- Gununghalu Village
- Celak Village
- Wargasaluyu Village
- Sukasari Village
- Tamanjaya Village

*The area ofGununghalu Subdistrict, at whole, is **160.64**km<sup>2</sup>.*

- *The Villagees with the largest area isGununghaluVillages and the smallest one isWargasaluyuVillage.*

**Gambar 1.1** **Percentase Luas Wilayah Menurut Desa, 2020**  
**Figure** **Percentage of Area by Village, 2020**

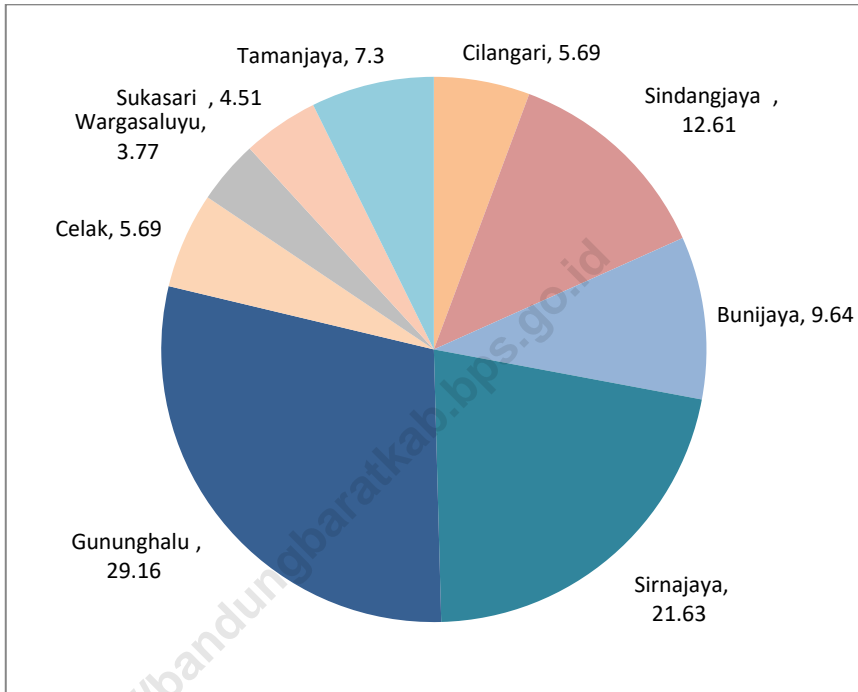

Sumber : BPS Kabupaten Bandung Barat  
Source : Statistics of Bandung Barat Regency

1.1 GEOGRAFI/*GEOGRAPHY*

**Tabel 1.1.1** Luas Wilayah Menurut Desa, 2020  
**Table** *Total Area by Village, 2020*

<b>Desa</b> <i>Village</i>	<b>Luas (km<sup>2</sup>)</b> <i>Total Area (square.km)</i>	<b>Persentase terhadap luas Kecamatan</b> <i>Percentage to Subdistrict's Area</i>
(1)	(2)	(3)
Cilangari	9.14	5.69
Sindangjaya	20.25	12.61
Bunijaya	15.48	9.64
Sirnajaya	34.74	21.63
Gununghalu	46.85	29.16
Celak	9.14	5.69
Wargasaluyu	6.06	3.77
Sukasari	7.24	4.51
Tamanjaya	11.73	7.30
<b>Kecamatan Gununghalu</b>	<b>160.64</b>	<b>100</b>

Sumber : Kementerian Dalam Negeri  
 Source : *Ministry of Home Affairs*

<https://bandungbaratkab.bps.go.id>

**2. SOSIAL DAN KESEJAHTERAAN RAKYAT**  
***SOCIAL AND WELFARE***

<https://bandungbaratkab.go.id>





**PENJELASAN TEKNIS**

1. **Jenjang Pendidikan Formal** terdiri atas pendidikan dasar, pendidikan menengah, dan pendidikan tinggi. Jenis pendidikan yang diajarkan mencakup pendidikan umum, kejuruan, akademik, profesi, vokasi, keagamaan, dan khusus.
  - a. Pendidikan Dasar berbentuk Sekolah Dasar (SD) dan Madrasah Ibtidaiyah (MI) atau bentuk lain yang sederajat serta Sekolah Menengah Pertama (SMP) dan Madrasah Tsanawiyah (MTs), atau bentuk lain yang sederajat.
  - b. Pendidikan Menengah berbentuk Sekolah Menengah Atas (SMA), Madrasah Aliyah (MA), Sekolah Menengah Kejuruan (SMK), dan Madrasah Aliyah Kejuruan (MAK), atau bentuk lain yang sederajat.
  - c. Pendidikan Tinggi merupakan jenjang pendidikan setelah pendidikan menengah yang mencakup program pendidikan diploma, sarjana, magister, spesialis, dan doktor yang diselenggarakan oleh perguruan tinggi. Perguruan tinggi dapat berbentuk akademi, politeknik, sekolah tinggi, institut, atau universitas.

**TECHNICAL NOTES**

1. **The Formal Education Level** consists of primary education, secondary education, and high education. The kind of education that taught consists of general education, vocational, academic, professional, religious, and specific education.
  - a. The Primary Education consists of Elementary School and Islamic Elementary School or other equivalent forms and Junior High School and MTs, or other equivalent forms.
  - b. The Secondary Education consists of the senior high school, MA, Vocational School, and Vocational Madrasah Aliyah, or other equivalent.
  - c. The High Education consists of the education level after the secondary education that consists of diplomas, bachelor, master, specialist, and doctoral degrees that are held by the college. The colleges can be academy, polytechnic, high school, institute, or university.
2. **Hospital** is a place for health

2. **Rumah Sakit** adalah tempat pemeriksaan dan perawatan kesehatan. biasanya berada di bawah pengawasan kesehatan. biasanya berada di bawah pengawasan dokter/tenaga medis. yang melayani penderitaan yang sakit untuk berobat rawat jalan atau rawat inap.
3. **Rumah Sakit Bersalin** adalah sarana pelayanan kesehatan dengan izin sebagai rumah bersalin. dilengkapi pelayanan pemeriksaan kehamilan. persalinan serta pemeriksaan ibu dan anak yang berada di bawah pengawasan bidan senior.
4. **Puskesmas(Pusat Kesehatan Masyarakat)** adalah unit pelaksana teknis dinas kesehatan kabupaten/kota yang mempunyai fungsi utama sebagai penyelenggara pelayanan kesehatan tingkat pertama. Wilayah kerja puskesmas maksimal adalah satu kecamatan dan untuk dapat menjangkau wilayah kerjanya. puskesmas mempunyai jaringan pelayanan yang meliputi unit Puskesmas Pembantu (Pustu). unit Puskesmas Keliling (Puskel). dan unit bidan desa/komunitas (Peraturan Menteri Kesehatan RI No. 75 Tahun 2015 Tentang Pusat Kesehatan Masyarakat).

*check. usually controlled/supervised by doctors/medical personnel to serve the ill patients to get outpatient or inpatient treatment services.*

3. **Maternity Hospital** is a specialized hospital for childbirth. has specialist inspection service to pregnancy. childbirth. hospitalization and outpatient for mothers and children that is under the supervision of an obstetrician.
4. **Public Health Center** is technical implementation unit of regency health department that have the primary function as a first-level health care providers. The working area standard of public health center is one Subdistrict and to reach their working areas. public health centers have a service network covering subsidiary of public health center. mobile public health center units. and midwife units (Regulation of the Minister of Health of Indonesia Number 75 Year 2015 about Public Health Center).

- 5. Posyandu (Pos Pelayanan Terpadu)** merupakan salah satu bentuk Upaya Kesehatan Bersumber Daya Masyarakat (UKBDM) yang dikelola dan diselenggarakan dari, oleh, untuk, dan bersama masyarakat dalam penyelenggaraan pembangunan kesehatan, guna memberdayakan masyarakat dan memberikan kemudahan kepada masyarakat dalam memperoleh pelayanan kesehatan dasar, utamanya untuk mempercepat penurunan angka kematian ibu dan bayi (Pedoman Umum Pengelolaan Posyandu oleh Kementerian Kesehatan RI bekerja sama dengan Kelompok Kerja Operasional).

*5. Integrated Services Post is one form of Health Efforts Human Sourced managed and organized from, by, for, and with the community in the implementation of health development, in order to empower people and provide convenience to the public in obtaining basic health services, primarily to accelerate the reduction in maternal and infant mortality (General Guidelines for Management of IHC by The Ministry of Health in collaboration with the Operations Working Group).*

Ulasan

1. Sektor pendidikan cukup berkembang di Kecamatan Gununghalu. Selain sekolah umum, sekolah kejuruan pun mulai berkembang di Kecamatan Gununghalu.

Description

1. *The education sector is quite developed in Gununghalu District. In addition to public schools, vocational schools began to develop in Gununghalu District.*

## 2.1 PENDIDIKAN/EDUCATION

**Tabel 2.1.1** Jumlah Desa yang Memiliki Fasilitas Sekolah Menurut Desa Dan tingkat Pendidikan, 2018, 2019 dan 2020  
**Table** *Number of Villages Having Educational Facilities by Villages and Educational Level, 2018, 2019 and 2020*

Desa Village	SD Primary Schools			SMP Junior High School		
	2018	2019	2020	2018	2019	2020
(1)	(2)	(3)	(4)	(5)	(6)	(7)
Cilangari	9	9	9	2	2	2
Sindangjaya	3	3	3	0	0	0
Bunijaya	5	5	5	4	4	4
Sirnajaya	9	9	9	4	4	4
Gununghalu	8	8	8	2	2	2
Celak	10	10	10	4	4	4
Wargasaluyu	5	5	5	3	3	3
Sukasari	5	5	5	1	1	1
Tamanjaya	6	6	6	3	3	3
<b>Kecamatan Gununghalu Gununghalu Subdistrict</b>	<b>60</b>	<b>60</b>	<b>60</b>	<b>23</b>	<b>23</b>	<b>23</b>

Lanjutan Tabel / *Continued Table 2.1.1*

Desa <i>Village</i>	SMA <i>Senior High School</i>			SMK <i>Vocational School</i>		
	2018	2019	2020	2018	2019	2020
(1)	(8)	(9)	(10)	(11)	(12)	(13)
Cilangari	1	1	1	0	0	0
Sindangjaya	0	0	0	0	0	0
Bunijaya	3	3	3	2	2	2
Sirnajaya	1	1	1	1	1	1
Gununghalu	1	1	1	3	3	3
Celak	1	1	1	2	2	2
Wargasaluyu	1	1	1	0	0	0
Sukasari	1	1	1	0	0	0
Tamanjaya	2	2	2	0	0	0
<b>Kecamatan Gununghalu Gununghalu Subdistrict</b>	<b>11</b>	<b>11</b>	<b>11</b>	<b>8</b>	<b>8</b>	<b>8</b>

Lanjutan Tabel / Continued Table 2.1.1

Desa Village	Perguruan Tinggi University		
	2018	2019	2020
(1)	(14)	(15)	(16)
Cilangari	-	-	-
Sindangjaya	-	-	-
Bunijaya	-	-	-
Sirnajaya	-	-	-
Gununghalu	-	-	-
Celak	-	-	-
Wargasaluyu	-	-	-
Sukasari	-	-	-
Tamanjaya	-	-	-
<b>Kecamatan Gununghalu</b>			
<i>Gununghalu Subdistrict</i>			
Sumber	: BPS. Pendataan Potensi Desa (Podes)		
Source	: BPS-Statistics Indonesia. Village Potential Data Collecting		

## 2.2 KESEHATAN/ HEALTH

**Tabel 2.2.1** Jumlah Desa yang Memiliki Sarana Kesehatan Menurut Desa 2018, 2019, dan 2020  
**Table** *Number of Villages Having Health Facilities by Villages, 2018, 2019 and 2020*

Desa Village	RumahSakit Hospital			Rumah Sakit Bersalin Maternity Hospital		
	2018	2019	2020	2018	2019	2020
(1)	(2)	(3)	(4)	(5)	(6)	(7)
Cilangari	-	-	-	-	-	-
Sindangjaya	-	-	-	-	-	-
Bunijaya	-	-	-	-	-	-
Sirnajaya	-	-	-	-	-	-
Gununghalu	-	-	-	-	-	-
Celak	-	-	-	-	-	-
Wargasaluyu	-	-	-	-	-	-
Sukasari	-	-	-	-	-	-
Tamanjaya	-	-	-	-	-	-
<b>Kecamatan Gununghalu Gununghalu Subdistrict</b>	-	-	-	-	-	-

Lanjutan Tabel / Continued Table 2.2.1

Desa Village	Poliklinik Polyclinic			Puskesmas Public Health Center		
	2018	2019	2020	2018	2019	2020
(1)	(8)	(9)	(10)	(11)	(12)	(13)
Cilangari	...	...	-	-	-	-
Sindangjaya	...	...	-	-	-	-
Bunijaya	1	1	1	-	-	-
Sirnajaya	2	2	2	1	1	1
Gununghalu	...	...	-	-	-	-
Celak	...	...	-	-	-	-
Wargasaluyu	...	...	-	-	-	-
Sukasari	...	...	-	-	-	-
Tamanjaya	...	...	-	-	-	-
<b>Kecamatan Gununghalu</b>	3	3	3	1	1	1
<i>Gununghalu Subdistrict</i>						



LanjutanTabel / *Continued Table 2.2.1*

Desa <i>Village</i>	PuskesmasPembantu <i>Subsidiary of Public Health Center</i>			Apotek <i>Pharmacy</i>		
	2018	2019	2020	2018	2019	2020
(1)	(14)	(15)	(16)	(17)	(18)	(19)
Cilangari	1	1	1	...	...	...
Sindangjaya	-	-	-	...	...	...
Bunijaya	1	1	1	1	1	1
Sirnajaya	-	-	-	1	1	1
Gununghalu	-	-	-	...	...	...
Celak	1	1	1	...	...	...
Wargasaluyu	1	1	1	...	...	...
Sukasari	1	1	1	...	...	...
Tamanjaya	1	1	1	...	...	...
<b>Kecamatan Gununghalu Gununghalu Subdistrict</b>	6	6	6	2	2	2
Sumber <i>Source</i>	: BPS. Pendataan Potensi Desa (Podes) : BPS-Statistics Indonesia. Village Potential Data Collecting					

**Tabel 2.2.2 Jumlah Tenaga Kesehatan Menurut Desa, 2020**  
**Table Number of Medical Personnel by Villages, 2020**

Desa <i>Village</i>	Dokter <i>Doctors</i>	Perawat <i>Nurse</i>	Bidan <i>Midwives</i>	Farmasi <i>Pharmaceutical</i>	Ahli Gizi <i>Nutritionist</i>
(1)	(2)	(3)	(4)	(5)	(6)
Cilangari	-	1	2	...	...
Sindangjaya	-	...	1	...	...
Bunijaya	1	1	2	...	...
Sirnajaya	1	...	3	...	...
Gununghalu	-	...	4	...	...
Celak	-	1	3	...	...
Wargasaluyu	-	...	2	...	...
Sukasari	-	1	4	...	...
Tamanjaya	-	1	1	...	...
<b>Kecamatan Gununghalu Gununghalu Subdistrict Kabupaten Bandung Barat</b>	2	5	<b>22</b>	...	...
	652	2 116	<b>519</b>	331	63

Sumber : Kementerian Kesehatan, <http://sisdmk.bppsdmk.go.id>  
 Source : Ministry of Health, <http://sisdmk.bppsdmk.go.id>  
 Catatan : Data Tahun 2019

**Tabel 2.2.3** Jumlah Rumah Sakit Umum, Rumah Sakit Khusus, dan Puskesmas Menurut Desa, 2019-2020  
*Number of General hospital, Special Hospital, and Public Health Center by Villages, 2019-2020*

Desa Village	Rumah Sakit Umum		Rumah Sakit Khusus		Rumah Sakit Bersalin/Rumah Bersalin		Puskesmas	
	<i>General Hospital</i>		<i>Special Hospital</i>		<i>Maternity Hospital</i>		<i>Public Health Center</i>	
	2019	2020	2019	2020	2019	2020	2019	2020
(1)	(2)	(3)	(4)	(5)	(6)	(7)	(8)	(9)
Cilangari	-	-	-	-	...	...	-	-
Sindangjaya	-	-	-	-	...	...	-	-
Bunijaya	-	-	-	-	...	...	-	-
Sirnajaya	-	-	-	-	...	...	1	1
Gununghalu	-	-	-	-	...	...	-	-
Celak	-	-	-	-	...	...	-	-
Wargasaluyu	-	-	-	-	...	...	-	-
Sukasari	-	-	-	-	...	...	-	-
Tamanjaya	-	-	-	-	...	...	-	-
<b>Kecamatan Gununghalu Gununghalu Subdistrict</b>	-	-	-	-	...	...	<b>1</b>	<b>1</b>

SOCIAL AND WELFARE

LanjutanTabel / Continued Table 2.2.3

Desa Village	PuskesmasPembantu/Auxiliary Health Center		Posyandu Maternal and Child Health Center		Polindes Village Maternity	
	2019	2020	2019	2020	2019	2020
(1)	(10)	(11)	(12)	(13)	(14)	(15)
Cilangari	1	1	...	...	...	1
Sindangjaya	-	-	...	...	...	1
Bunijaya	1	1	...	...	...	1
Sirnajaya	-	-	...	...	...	1
Gununghalu	-	-	...	...	...	-
Celak	-	1	...	...	...	-
Wargasaluyu	1	1	...	...	...	-
Sukasari	1	1	...	...	...	1
Tamanjaya	1	1	...	...	...	1
<b>Kecamatan Gununghalu Gununghalu Subdistrict</b>	5	6	...	...	...	6

Sumber : Kemeterian Kesehatan, Profil Kesehatan Indonesia  
 Source : Ministry of Health, Health Profile of Indonesia

## 2.2 AGAMA DAN SOSIAL LAINNYA/ RELIGION AND OTHER SOCIAL AFFAIRS

**Tabel 2.3.1** Jumlah Penduduk Menurut Desa dan Agama yang Dianut, 2020  
**Table** Population by Sub District and Religion, 2020

Desa <i>Village</i>	Islam <i>Islam</i>	Protestan <i>Protestant</i>	Katolik <i>Catholic</i>	Hindu <i>Hindu</i>	Budha <i>Buddha</i>	Lainnya <i>Others</i>
(1)	(2)	(3)	(4)	(5)	(6)	(7)
Cilangari	7968	-	-	-	-	-
Sindangjaya	3908	-	-	-	-	-
Bunijaya	9302	3	-	-	-	-
Sirnajaya	12419	-	-	-	-	-
Gununghalu	12148	-	-	-	-	-
Celak	8745	-	-	-	-	-
Wargasaluyu	6600	-	-	-	-	-
Sukasari	5224	-	-	-	-	-
Tamanjaya	7407	-	-	-	-	-
<hr/>						
<b>Kecamatan Gununghalu Gununghalu Subdistrict</b>	73719	3	-	-	-	-

Sumber : Basis Data Pembangunan Kabupaten Bandung Barat. 2020

Source : Database of Development of Bandung Barat Regency. 2020

## 2.2 AGAMA DAN SOSIAL LAINNYA/ RELIGION AND OTHER SOCIAL AFFAIRS

**Tabel 2.3.2** Jumlah Penduduk Menurut Desa dan Status Perkawinan, 2020

Table

Population by Sub District and Marital Status, 2020

Desa Village	Blm Kawin Single	Kawin Marry	CeraiHidu p Divorced	Cerai Mati Death Divorce	Jumlah Amount
(1)	(2)	(3)	(4)	(5)	(6)
Cilangari	3018	4558	179	211	7 966
Sindangjaya	1396	2286	116	110	3 908
Bunijaya	3927	4912	206	260	9 305
Sirnajaya	5380	6417	248	374	12 419
Gununghalu	5108	6374	261	405	12 148
Celak	4044	4310	149	242	8 745
Wargasaluyu	2813	3417	149	221	6 600
Sukasari	2240	2716	129	139	5 224
Tamanjaya	3170	3927	119	191	7 407
<b>Kecamatan Gununghalu Gununghalu Subdistrict</b>	31096	38917	1556	2153	73722

Sumber : Basis Data Pembangunan Kabupaten Bandung Barat, 2020  
 Source : Database of Development of Bandung Barat Regency, 2020

**Tabel 2.3.2 Jumlah Tempat Peribadatan Menurut Desa,2020**  
**Table Number of Places of Worship by Villages and Religion,2020**

Desa Village	Masjid Mosque	Mushola Prayer Room	Gereja Protestan Protestan Church	Gereja Katolik Catholic Church	Pura Temple	Vihara
(1)	(2)	(3)	(4)	(5)	(6)	(7)
Cilangari	34	210	-	-	-	-
Sindangjaya	25	151	-	-	-	-
Bunijaya	25	124	-	-	-	-
Sirnajaya	47	130	-	-	-	-
Gununghalu	37	91	-	-	-	-
Celak	26	20	-	-	-	-
Wargasaluyu	24	40	-	-	-	-
Sukasari	23	41	-	-	-	-
Tamanjaya	26	106	-	-	-	-
<b>Kecamatan Gununghalu Gununghalu Subdistrict</b>	<b>267</b>	<b>913</b>	<b>-</b>	<b>-</b>	<b>-</b>	<b>-</b>

Sumber : Basis Data Pembangunan Kabupaten Bandung Barat. 2020  
 Source : Database of Development of Bandung Barat Regency. 2020

**3. PERTANIAN, KEHUTANAN, PETERNAKAN, DAN  
PERIKANAN**  
***AGRICULTURE, FORESTY, LIVESTOCK, AND FISHERY***

<https://bandungbarapendidikan.go.id>





Ulasan	Description
<p>2. Sektor pertanian merupakan sektor yang paling berpotensi di Kecamatan Gununghalu. Kegiatan pertanian terbesar adalah per-tanian tanaman pangan. Selain itu, tanaman hortikultura juga berpotensi. Tanaman tersebut adalah Cabai, kentang, kubis, petersai, dan tomat.</p>	<p>2. <i>The agricultural sector is the most potential sector in Gununghalu District. The biggest agricultural activity is food crop agriculture. In addition, horticultural plants are also potential. These plants are chili, potatoes, cabbage, Chinese cabbage, and tomatoes.</i></p>

3.1 HORTIKULTURA/ HORTICULTURE

**Tabel 3.1.1** Luas Panen Tanaman Sayuran Menurut Desa dan Jenis Tanaman (ha),2019-2020  
*Harvested Area of Vegetables by Village and Kind of Plant (ha),2019-2020*

Desa <i>Village</i>	Bawang Merah <i>Shallot</i>		Cabai Chilli		Kentang <i>Potato</i>		Kubis <i>Cabbage</i>	
	2019	2020	2019	2020	2019	2020	2019	2020
(1)	(2)	(3)	(4)	(5)	(6)	(7)	(8)	(9)
Cilangari	-	-	...	...	...	-	...	-
Sindangjaya	-	-	...	...	...	-	...	-
Bunijaya	-	-	...	...	...	-	...	-
Sirnajaya	-	-	...	...	...	-	...	-
Gununghalu	-	-	...	...	...	-	...	-
Celak	-	-	...	...	...	-	...	-
Wargasaluyu	-	-	...	...	...	-	...	-
Sukasari	-	-	...	...	...	-	...	-
Tamanjaya	-	-	...	...	...	-	...	-
<b>Kecamatan Gununghalu Gununghalu Subdistrict Bandung Baratdistrict</b>	<b>800</b>	<b>-</b>	<b>-</b>	<b>-</b>	<b>14000</b>	<b>-</b>	<b>44234</b>	<b>-</b>

Catatan : Data Tahun 2019

AGRICULTURE, FORESTRY, LIVESTOCK AND FISHERY

LanjutanTabel / Continued Table 3.1.1

Desa Village	Petsai Chinese Cabbage		Tomat Tomato		Wortel Carrot	
	2019	2020	2019	2020	2019	2020
(1)	(10)	(11)	(12)	(13)	(14)	(15)
Cilangari	...	...	...	...	...	...
Sindangjaya	...	...	...	...	...	...
Bunijaya	...	...	...	...	...	...
Sirnajaya	...	...	...	...	...	...
Gununghalu	...	...	...	...	...	...
Celak	...	...	...	...	...	...
Wargasaluyu	...	...	...	...	...	...
Sukasari	...	...	...	...	...	...
Tamanjaya	...	...	...	...	...	...
<b>Kecamatan Gununghalu</b> <i>Gununghalu</i> <i>Subdistrict</i>	<b>12</b>	-	<b>5</b>	-	-	-
<b>Bandung Barat</b> <b>district</b>	<b>27691</b>	-	<b>94157</b>	-	<b>7416</b>	-

Sumber : BPS, StatistikPertanianHortikultura SPH-SBS

Source : BPS-Statistics Indonesia, Agricultural Statistic for Horticulture SPH-SBS

Catatan : Data Tahun 2019

**Tabel 3.1.2** **Produksi Tanaman Sayuran Menurut Desa dan Jenis Tanaman (ton),2019-2020**  
**Table** *Production of Vegetables by Sub District and Kind of Plant (ton),2019-2020*

Desa Village	Kacang Panjang Long Beans		Lobak Turnip		Petai Petai		Kacang Merah Red Beans	
	2019	2020	2019	2020	2019	2020	2019	2020
(1)	(2)	(3)	(4)	(5)	(6)	(7)	(8)	(9)
Cilangari	...	...	...	...	...	...	...	...
Sindangjaya	...	...	...	...	...	...	...	...
Bunijaya	...	...	...	...	...	...	...	...
Sirnajaya	...	...	...	...	...	...	...	...
Gununghalu	...	...	...	...	...	...	...	...
Celak	...	...	...	...	...	...	...	...
Wargasaluyu	...	...	...	...	...	...	...	...
Sukasari	...	...	...	...	...	...	...	...
Tamanjaya	...	...	...	...	...	...	...	...
<b>Kecamatan Gununghalu Gununghalu Subdistrict Bandung Barat district</b>	-	-	-	-	-	-	-	-
	35600	-	6109	-	31160	-	7498	-

Catatan : Data Tahun 2019

AGRICULTURE, FORESTRY, LIVESTOCK AND FISHERY

Lanjutan Tabel / Continued Table 3.1.2

Desa Village	Buncis Beans		Bayam Spinach		Ketimun Cucumber	
	2019	2020	2019	2020	2019	2020
(1)	(10)	(11)	(12)	(13)	(14)	(15)
Cilangari	...	...	...	...	...	...
Sindangjaya	...	...	...	...	...	...
Bunijaya	...	...	...	...	...	...
Sirnajaya	...	...	...	...	...	...
Gununghalu	...	...	...	...	...	...
Celak	...	...	...	...	...	...
Wargasaluyu	...	...	...	...	...	...
Sukasari	...	...	...	...	...	...
Tamanjaya	...	...	...	...	...	...
<b>Kecamatan Gununghalu</b>	-	-	-	-	-	-
<i>Gununghalu</i>						
<i>Subdistrict</i>						
<b>Bandung Barat</b>	58304	-	12030	-	66760	-
<b>district</b>						

Sumber : BPS, Statistik Pertanian Hortikultura SPH-SBS

Source : BPS-Statistics Indonesia, Agricultural Statistic for Horticulture SPH-SBS

Catatan : Data Tahun 2019

**Tabel 3.1.3 Luas Panen Tanaman Sayuran dan Buah-Buahan Semusim Menurut Jenis Tanaman (ha), 2015-2020**  
**Table Harvested Area of Seasonal Vegetables and Fruits by Kind of Plant (ha), 2015-2020**

JenisTanaman Kind Of Plants	2015	2016	2019	2020
(1)	(2)	(3)	(4)	(5)
BawangDaun/ wrench onion	...	...	...	...
Bawangmerah/ shallot	...	...	...	...
Bawangputih/ garlic	...	...	...	...
Bayam/ spinach	...	...	...	...
Buncis/ Green bean	...	...	...	...
Cabaibesar/ Chili	...	...	...	...
Cabairawit / Chili	...	...	...	...
Cabai/ Chili	...	...	...	...
Jamur/ mushroom	...	...	...	...
Kacangmerah / Red bean	...	...	...	...
Kacangpanjang/ long bean	...	...	...	...
Kangkung / Kangkong	...	...	...	...
Kembangkol / Cauliflower	...	...	...	...
Kentang / potato	...	...	...	...
Ketimun / Cucumber	...	...	...	...
Kubis /Cabbage	...	...	...	...
Labusiam / Chayote	...	...	...	...
Lobak / Radish	...	...	...	...
Paprika/ Bell pepper	...	...	...	...
Petsai /Chinese Cabbage	...	...	...	...
Terung/ Eggplant	...	...	...	...
Tomat / Tomato	...	...	...	...
Wortel/ Carrot	...	...	...	...
Blewah / Canaloupe	...	...	...	...
Melon / Melon	...	...	...	...
Semangka /Watermwlon	...	...	...	...
Stroberi/ Starwberry	...	...	...	...

Sumber : BPS, StatistikPertanianHortikultura SPH-SBS/

Source : BPS-Statistics Indonesia, Agricultural Statistic for Horticulture SPH-SBS

**Tabel 3.1.4** **Produksi Tanaman Sayuran dan Buah-Buahan Semusim Menurut Jenis Tanaman (ton), 2015-2020**  
**Table** **Production of Seasonal Vegetables and Fruits by Kind of Plant (ton), 2015-2020**

JenisTanaman <i>Kind Of Plants</i>	2015	2016	2019	2020
(1)	(2)	(3)	(4)	(5)
BawangDaun/ <i>wrench onion</i>	...	...	...	...
Bawangmerah/ <i>shallot</i>	...	...	...	...
Bawangputih/ <i>garlic</i>	...	...	...	...
Bayam/ <i>spinach</i>	...	...	...	...
Buncis/ <i>Green bean</i>	...	...	...	...
Cabaibesar/ <i>Chili</i>	...	...	...	...
Cabairawit / <i>Chili</i>	...	...	...	...
Cabai/ <i>Chili</i>	...	...	...	...
Jamur/ <i>mushroom</i>	...	...	...	...
Kacangmerah / <i>Red bean</i>	...	...	...	...
Kacangpanjang/ <i>long bean</i>	...	...	...	...
Kangkung / <i>Kangkong</i>	...	...	...	...
Kembangkol / <i>Cauliflower</i>	...	...	...	...
Kentang / <i>potato</i>	...	...	...	...
Ketimun / <i>Cucumber</i>	...	...	...	...
Kubis / <i>Cabbage</i>	...	...	...	...
Labusiam / <i>Chayote</i>	...	...	...	...
Lobak / <i>Radish</i>	...	...	...	...
Paprika/ <i>Bell pepper</i>	...	...	...	...
Petsai / <i>Chinese Cabbage</i>	...	...	...	...
Terung/ <i>Eggplant</i>	...	...	...	...
Tomat / <i>Tomato</i>	...	...	...	...
Wortel/ <i>Carrot</i>	...	...	...	...
Blewah / <i>Canaloupe</i>	...	...	...	...
Melon / <i>Melon</i>	...	...	...	...
Semangka / <i>Watermelon</i>	...	...	...	...
Stroberi/ <i>Starwberry</i>	...	...	...	...

Sumber : BPS, StatistikPertanianHortikultura SPH-SBS/  
 Source : BPS-Statistics Indonesia, Agricultural Statistic for Horticulture SPH-SBS



**Tabel 3.1.5** Luas Panen Tanaman Biofarmaka Menurut Desa dan Jenis tanaman (m<sup>2</sup>),2019 dan 2020  
**Table** *Harvested Area of Medical Plants by Villages and Kind of Plant (m<sup>2</sup>),2019-2020*

Desa Village	Jahe Ginger		Laos/Lengkuas Galangal	
	2019	2020	2019	2020
(1)	(2)	(3)	(4)	(5)
Cilangari	...	...	...	...
Sindangjaya	...	...	...	...
Bunijaya	...	...	...	...
Sirnajaya	...	...	...	...
Gununghalu	...	...	...	...
Celak	...	...	...	...
Wargasaluyu	...	...	...	...
Sukasari	...	...	...	...
Tamanjaya	...	...	...	...
<b>Kecamatan Gununghalu</b> <i>Gununghalu Subdistrict</i>	<b>6000</b>	-	<b>300</b>	-
<b>Bandung Barat district</b>	<b>51370</b> <b>6</b>	-	<b>131520</b>	-

Catatan : Data Tahun 2019

AGRICULTURE, FORESTRY, LIVESTOCK AND FISHERY

LanjutanTabel / Continued Table 3.1.5

Desa Village	Kencur <i>East Indian Galangal</i>		Kunyit <i>Turmeric</i>	
	2019	2020	2019	2020
(1)	(6)	(7)	(8)	(9)
Cilangari	...	...	...	...
Sindangjaya	...	...	...	...
Bunijaya	...	...	...	...
Sirnajaya	...	...	...	...
Gununghalu	...	...	...	...
Celak	...	...	...	...
Wargasaluyu	...	...	...	...
Sukasari	...	...	...	...
Tamanjaya	...	...	...	...
<b>Kecamatan Gununghalu</b> <i>Gununghalu Subdistrict</i>	<b>480</b>	-	<b>12400</b>	-
<b>Bandung Barat district</b>	<b>55865</b>	-	<b>509797</b>	-

Sumber : BPS, StatistikPertanianHortikultura SPH-SBS/

Source : BPS-Statistics Indonesia, Agricultural Statistic for Horticulture SPH-SBS

Catatan : Data Tahun 2019

**Tabel 3.1.6** **Produksi Tanaman Biofarmaka Menurut Desa dan Jenis tanaman (kg),2019 dan 2020**  
**Production of Medical Plants by Villages and Kind of Plant (kg),2019-2020**

Desa Village	TemuLawak Curcuma		TemuKunci Key Meeting	
	2019	2020	2019	2020
(1)	(2)	(3)	(4)	(5)
Cilangari	...	...	...	...
Sindangjaya	...	...	...	...
Bunijaya	...	...	...	...
Sirnajaya	...	...	...	...
Gununghalu	...	...	...	...
Celak	...	...	...	...
Wargasaluyu	...	...	...	...
Sukasari	...	...	...	...
Tamanjaya	...	...	...	...
<b>Kecamatan Gununghalu</b> <i>Gununghalu Subdistrict</i>	-	-	-	-
<b>Bandung Barat district</b>	<b>4 450</b>	-	<b>633</b>	-

Catatan : Data Tahun 2019

AGRICULTURE, FORESTRY, LIVESTOCK AND FISHERY

LanjutanTabel / Continued Table 3.1.6

Desa Village	Kapulaga Cardamon		Mengkudu Noni	
	2019	2020	2019	2020
(1)	(6)	(7)	(8)	(9)
Cilangari	...	...	...	...
Sindangjaya	...	...	...	...
Bunijaya	...	...	...	...
Sirnajaya	...	...	...	...
Gununghalu	...	...	...	...
Celak	...	...	...	...
Wargasaluyu	...	...	...	...
Sukasari	...	...	...	...
Tamanjaya	...	...	...	...
<b>Kecamatan Gununghalu</b> <i>Gununghalu Subdistrict</i>	-	-	-	-
<b>Bandung Barat district</b>	<b>636 212</b>	-	<b>1 513</b>	-

Sumber : BPS, StatistikPertanianHortikultura SPH-SBS/

Source : BPS-Statistics Indonesia, Agricultural Statistic for Horticulture SPH-SBS

Catatan : Data Tahun 2019

**Tabel 3.1.7 Luas Panen Tanaman Biofarmaka Menurut Jenis tanaman (m<sup>2</sup>), 2015-2020**  
**Table Harvested Area of Medical Plants by Kind of Plant (m<sup>2</sup>), 2015-2020**

JenisTanaman <i>Kind of Plants</i>	2015	2016	2019	2020
(1)	(2)	(3)	(4)	(5)
Dlingo / Dringo / <i>Sweet Roat/ Calamus</i>	...	...	...	...
Jahe/ <i>Ginger</i>	...	...	...	...
Kapulaga/ <i>Java Cardamon</i>	...	...	...	...
Keji Beling/ <i>Kecibeling/ Strobilanthes crista</i>	...	...	...	...
Kencur/ <i>East Indian Galangal</i>	...	...	...	...
Kunyit/ <i>Turmeric</i>	...	...	...	...
Laos/Lengkuas / <i>Galangal</i>	...	...	...	...
Lempuyang / <i>zinger Aromaticum</i>	...	...	...	...
Lidah buaya/ <i>Oliviera</i>	...	...	...	...
Mahkota dewa / <i>God's crown</i>	...	...	...	...
Mengkudu/Pace / <i>Indoan Mulberry</i>	...	...	...	...
Sambiloto/ <i>King of Bitter</i>	...	...	...	...
Temuireng / <i>Black Turmeric</i>	...	...	...	...
Temukunci/ <i>Chinese Keys</i>	...	...	...	...
Temulawak / <i>Java Turmeric</i>	...	...	...	...

Sumber : BPS, StatistikPertanianHortikultura SPH-SBS/

Source : BPS-Statistics Indonesia, Agricultural Statistic for Horticulture SPH-SBS

**Tabel 3.1.8** **Produksi Tanaman Biofarmaka Jenistanaman (kg), 2015-2020**  
**Table** **Production of Medical Plants by Kind of Plant (kg), 2015-2020**

JenisTanaman <i>Kind of Plants</i>	2015	2016	2019	2020
(1)	(2)	(3)	(4)	(5)
Dlingo / Dringo /Sweet Roat/ Calamus	...	...	...	...
Jahe/ Ginger	...	...	...	...
Kapulaga/ Java Cardamon	...	...	...	...
Keji Beling/ Kecibeling/ Strobilanthes crisp	...	...	...	...
Kencur/ East Indian Galangal	...	...	...	...
Kunyit/ Turmeric	...	...	...	...
Laos/Lengkuas /Galangal	...	...	...	...
Lempuyang / zinger Aromaticum	...	...	...	...
Lidah buaya/ Oliviera	...	...	...	...
Mahkota dewa / God's crown	...	...	...	...
Mengkudu/Pace / Indoan Mulberry	...	...	...	...
Sambiloto/ King of Bitter	...	...	...	...
Temuireng / Black Turmeric	...	...	...	...
Temukunci/ Chinese Keys	...	...	...	...
Temulawak / Java Turmeric	...	...	...	...

Sumber : BPS, StatistikPertanianHortikultura SPH-SBS/

Source : BPS-Statistics Indonesia, Agricultural Statistic for Horticulture SPH-SBS

**Tabel 3.1.9 Luas Panen Tanaman Hias Menurut Desa dan Jenis Tanaman (m<sup>2</sup>), 2019-2020**  
**Table** *Harvested Area of Ornamental Palnts by Villages and Kind of Plant (m<sup>2</sup>), 2019-2020*

Desa Village	Anggrek Orchid		Krisan Chrysantemum	
	2019	2020	2019	2020
(1)	(2)	(3)	(4)	(5)
Cilangari	-	-	-	-
Sindangjaya	-	-	-	-
Bunijaya	-	-	-	-
Sirnajaya	-	-	-	-
Gununghalu	-	-	-	-
Celak	-	-	-	-
Wargasaluyu	-	-	-	-
Sukasari	-	-	-	-
Tamanjaya	-	-	-	-
<b>Kecamatan Gununghalu</b> <i>Gununghalu Subdistrict</i>	-	-	-	-
<b>Bandung Barat district</b>	821 300	-	48 752 500	-

AGRICULTURE, FORESTRY, LIVESTOCK AND FISHERY

Lanjutan Tabel/ *ontinued Table 3.1.9*

Desa Village	Mawar Rose		Sedap Malam Tuberose	
	2019	2020	2019	2020
(1)	(6)	(7)	(8)	(9)
Cilangari	-	-	...	...
Sindangjaya	-	-	...	...
Bunijaya	-	-	...	...
Sirnajaya	-	-	...	...
Gununghalu	-	-	...	...
Celak	-	-	...	...
Wargasaluyu	-	-	...	...
Sukasari	-	-	...	...
Tamanjaya	-	-	...	...
<b>Kecamatan Gununghalu</b>				
<i>Gununghalu Subdistrict</i>	-	-	<b>1 200</b>	-
<b>Bandung Barat district</b>	<b>23 158 504</b>		<b>947 978</b>	-

Sumber : BPS, StatistikPertanianHortikultura SPH-TH

Source : BPS-Statistics Indonesia, Agricultural Statistic for Horticulture SPH-TH

Catatan : Data Tahun 2019



**Tabel 3.1.10** **Produksi Tanaman Hias Menurut Desa dan Jenis Tanaman (tangkai), 2019-2020**  
**Table** **Production of Ornamental Plants by Villages and Kind of Plant (stalks), 2019-2020**

Desa Village	Kuping Gajah Elephant Ear		Anyelir Carnation	
	2019	2020	2019	2020
(1)	(2)	(3)	(4)	(5)
Cilangari	-	-	-	-
Sindangjaya	-	-	-	-
Bunijaya	-	-	-	-
Sirnajaya	-	-	-	-
Gununghalu	-	-	-	-
Celak	-	-	-	-
Wargasaluyu	-	-	-	-
Sukasari	-	-	-	-
Tamanjaya	-	-	-	-
<b>Kecamatan Gununghalu</b> <i>Gununghalu Subdistrict</i>	-	-	-	-
<b>Bandung Barat district</b>	199 520		1 236 400	

AGRICULTURE, FORESTRY, LIVESTOCK AND FISHERY

LanjutanTabel/ *ontinued* Table 3.1.10

Desa <i>Village</i>	Palem <i>Palm</i>		Heliconia <i>Heliconia</i>	
	2019	2020	2019	2020
(1)	(6)	(7)	(8)	(9)
Cilangari	-	-	...	...
Sindangjaya	-	-	...	...
Bunijaya	-	-	...	...
Sirnajaya	-	-	...	...
Gununghalu	-	-	...	...
Celak	-	-	...	...
Wargasaluyu	-	-	...	...
Sukasari	-	-	...	...
Tamanjaya	-	-	...	...
<b>Kecamatan Gununghalu</b> <i>Gununghalu Subdistrict</i>	-	-	-	-
<b>Bandung Barat district</b>	86 600		<b>7 600</b>	-

Sumber : BPS, StatistikPertanianHortikultura SPH-TH

Source : BPS-Statistics Indonesia, Agricultural Statistic for Horticulture SPH-TH

Catatan : Data Tahun 2019

**Tabel 3.1.11 Luas Panen Tanaman Hias Menurut Jenis tanaman (m<sup>2</sup>), 2015-2020**  
**Table 3.1.11 Harvested Area of Ornamental Plants by Kind of Plant (m<sup>2</sup>), 2015-2020**

JenisTanaman Kind of Plants	2015	2016	2019	2020
(1)	(2)	(3)	(4)	(5)
Adenium (kambojajepang)/ <i>adenium obesum</i>	...	...	...	...
Aglaonema/ <i>Chinese evergreens</i>	...	...	...	...
Anggrek / <i>Orchid</i>	...	...	...	...
Anthurium bunga / <i>Flamingo Lily Flower</i>	...	...	...	...
Anthurium daun / <i>Laceleaf</i>	...	...	...	...
Anyelir/ <i>Carnation</i>	...	...	...	...
Caladium / <i>Herat of Jesus</i>	...	...	...	...
Cordyline/ <i>Cordyline</i>	...	...	...	...
Diffenbachia/ <i>Dumb canes</i>	...	...	...	...
Dracaena / <i>Dracaena</i>	...	...	...	...
Euphorbia/ <i>Spurges</i>	...	...	...	...
Gladiol/ <i>Gladiol</i>	...	...	...	...
Herbras / <i>Gerbera</i>	...	...	...	...
Krisan/ <i>Chrysantemum</i>	...	...	...	...
Mawar/ <i>Rose</i>	...	...	...	...
Melati / <i>Jasmine</i>	...	...	...	...
Monstera / <i>Swiss Cheese plant</i>	...	...	...	...
Pakis/ <i>Fern</i>	...	...	...	...
Palem/ <i>Palm</i>	...	...	...	...
Pedang-pedangan / <i>Sansevieria</i>	...	...	...	...
Pisang-pisangan/ <i>Heliconia</i>	...	...	...	...
Philodendron/ <i>Philodendron</i>	...	...	...	...
Sedapmalam / <i>Tuberose</i>	...	...	...	...
Soka/ <i>ixora</i>	...	...	...	...

Sumber : BPS, StatistikPertanianHortikultura SPH-TH

Source : BPS-Statistics Indonesia, Agricultural Statistic for Horticulture SPH-TH

**Tabel 3.1.12** Produksi Tanaman Hias Menurut Jenis tanaman (tangkai),  
**Table** 2015-2020  
*Production of Ornamental Plants by Kind of Plant (stalks), 2015-2020*

JenisTanaman Kind of Plants	2015	2016	2019	2020
(1)	(2)	(3)	(4)	(5)
Adenium (kambojajepang)/ <i>adenium obesum</i>	...	...	...	...
Aglaonema/ <i>Chinese evergreens</i>	...	...	...	...
Anggrek / <i>Orchid</i>	...	...	...	...
Anthurium bunga / <i>Flamingo Lily Flower</i>	...	...	...	...
Anthurium daun / <i>Laceleaf</i>	...	...	...	...
Anyelir/ <i>Carnation</i>	...	...	...	...
Caladium / <i>Herat of Jesus</i>	...	...	...	...
Cordyline/ <i>Cordyline</i>	...	...	...	...
Diffenbachia/ <i>Dumb canes</i>	...	...	...	...
Dracaena / <i>Dracaena</i>	...	...	...	...
Euphorbia/ <i>Spurges</i>	...	...	...	...
Gladiol/ <i>Gladiol</i>	...	...	...	...
Herbras / <i>Gerbera</i>	...	...	...	...
Krisan/ <i>Chrysantemum</i>	...	...	...	...
Mawar/ <i>Rose</i>	...	...	...	...
Melati / <i>Jasmine</i>	...	...	...	...
Monstera / <i>Swiss Cheese plant</i>	...	...	...	...
Pakis/ <i>Fern</i>	...	...	...	...
Palem/ <i>Palm</i>	...	...	...	...
Pedang-pedangan / <i>Sansevieria</i>	...	...	...	...
Pisang-pisangan/ <i>Heliconia</i>	...	...	...	...
Philodendron/ <i>Philodendron</i>	...	...	...	...
Sedapmalam / <i>Tuberose</i>	...	...	...	...
Soka/ <i>ixora</i>	...	...	...	...

Sumber : Dinas Pertanian dan Ketahanan Pangan Kabupaten Bandung Barat

Source : *Agriculture and Food Service of Bandung Barat Regency*

**Tabel 3.1.13** **Produksi Buah-Buahan Menurut Desa dan Jenis Tanaman (Ton), 2019-2020**  
**Table** **Production of Fruits by Villages and Kind of Plant (Ton), 2019-2020**

Desa Village	Mangga Mango		Durian Durian		Jeruk Orange	
	2019	2020	2019	2020	2019	2020
(1)	(2)	(3)	(4)	(5)	(6)	(7)
Cilangari	...	...	...	...	...	...
Sindangjaya	...	...	...	...	...	...
Bunijaya	...	...	...	...	...	...
Sirnajaya	...	...	...	...	...	...
Gununghalu	...	...	...	...	...	...
Celak	...	...	...	...	...	...
Wargasaluyu	...	...	...	...	...	...
Sukasari	...	...	...	...	...	...
Tamanjaya	...	...	...	...	...	...
<b>Kecamatan Gununghalu Gununghalu Subdistrict</b>	<b>2152</b>	<b>-</b>	<b>368</b>	<b>-</b>	<b>34200</b>	<b>-</b>

Catatan : Data Tahun 2019

AGRICULTURE, FORESTRY, LIVESTOCK AND FISHERY

LanjutanTabel/ *ontinued* Table 3.1.13

Desa Village	Pisang <i>Banana</i>		Pepaya <i>Papaya</i>		Salak <i>Salacca</i>	
	2019	2020	2019	2020	2019	2020
(1)	(2)	(3)	(4)	(5)	(6)	(7)
Cilangari	...	...	...	...	...	...
Sindangjaya	...	...	...	...	...	...
Bunijaya	...	...	...	...	...	...
Sirnajaya	...	...	...	...	...	...
Gununghalu	...	...	...	...	...	...
Celak	...	...	...	...	...	...
Wargasaluyu	...	...	...	...	...	...
Sukasari	...	...	...	...	...	...
Tamanjaya	...	...	...	...	...	...
<b>Kecamatan Gununghalu</b>	<b>14960</b>	-	-	-	<b>27</b>	-
<i>Gununghalu Subdistrict</i>						

Sumber : BPS, StatistikPertanianHortikultura SPH-BST

Source : BPS-Statistics Indonesia, Agricultural Statistic for Horticulture SPH-BST

Catatan : Data Tahun 2019

**Tabel 3.1.14** Produksi Buah-Buahan dan Sayuran Tahunan Menurut Jenis Tanaman (Ton), 2015-2020  
**Table** *Production of Annual Fruits and Vegetables by Kind of Plant (Ton), 2015-2020*

Jenis Tanaman <i>Kind of Plants</i>	2015	2016	2019	2020
(1)	(2)	(3)	(4)	(5)
Alpukat / <i>avocado</i>	...	...	...	...
Anggur / <i>Grape</i>	...	...	...	...
Aple/ <i>Apple</i>	...	...	...	...
Belimbing / <i>Belimbing</i>	...	...	...	...
Duku /Langsat /kokosan/ <i>Duku</i>	...	...	...	...
Durian / <i>Durian</i>	...	...	...	...
Jambu air / <i>Rose Apple</i>	...	...	...	...
Jabu biji/ <i>Guava</i>	...	...	...	...
Jeruk Besar / <i>Pomelo</i>	...	...	...	...
Jeruk siam/ Keprok/ <i>Tangerine/ Orange</i>	...	...	...	...
Jeruk/Orange <i>(Tangerine+Pomello)</i>	...	...	...	...
Mangga/ <i>Mango</i>	...	...	...	...
Manggis/ <i>Mangosteen</i>	...	...	...	...
Markisa/ <i>marquisa</i>	...	...	...	...
Nangka/Cempedak/ <i>Jack fruit</i>	...	...	...	...
Nanas/ <i>Pineapple</i>	...	...	...	...
Pepaya/ <i>Papaya</i>	...	...	...	...
Pisang / <i>Banana</i>	...	...	...	...
Rambutan / <i>Rambutan</i>	...	...	...	...
Salak/ <i>Salacca</i>	...	...	...	...
Sawo/Sapadilla/ <i>Star apple</i>	...	...	...	...
Sirsak/ <i>soursop</i>	...	...	...	...
Sukun/ <i>Bread Fruit</i>	...	...	...	...
Jengkol/ <i>jengkol</i>	...	...	...	...
Melinjo / <i>Melinjo</i>	...	...	...	...
Petai / <i>Twisted cluster bean</i>	...	...	...	...

Sumber : BPS, Statistik Pertanian Hortikultura SPH-BST

Source : BPS-Statistics Indonesia, Agricultural Statistic for Horticulture SPH-BST

3.2 PERKEBUNAN/ ESTATE CORP

**Tabel 3.2.1** Luas Areal Perkebunan Menurut Desa dan Jenis Tanaman (ha), 2019-2020  
**Table** *Planted Area of Estate Crops by Village and Type of Crops (ha), 2019-2020*

Desa Village	Kelapa Sawit Palm Oil		Kelapa Coconut		Karet Rubber		Kopi Coffee	
	2019	2020	2019	2020	2019	2020	2019	2020
(1)	(2)	(3)	(4)	(5)	(6)	(7)	(8)	(9)
Cilangari	-	-	...	...	-	-	...	...
Sindangjaya	-	-	...	...	-	-	...	...
Bunijaya	-	-	...	...	-	-	...	...
Sirnajaya	-	-	...	...	-	-	...	...
Gununghalu	-	-	...	...	-	-	...	...
Celak	-	-	...	...	-	-	...	...
Wargasaluyu	-	-	...	...	-	-	...	...
Sukasari	-	-	...	...	-	-	...	...
Tamanjaya	-	-	...	...	-	-	...	...
<b>Kecamatan Gununghalu Gununghalu Subdistrict</b>	-	-	<b>26</b>	-	-	-	<b>314.1</b>	-

Catatan: Data Tahun 2019



PERTANIAN, KEHUTANAN, PETERNAKAN, DAN PERIKANAN

Lanjutan Tabel/ *ontinued Table 3.2.1*

Desa <i>Village</i>	Kakao <i>Cocoa</i>		Tebu <i>Sugar Cane</i>		Teh <i>Tea</i>		Tembakau <i>Tobacco</i>	
	2019	2020	2019	2020	2019	2020	2019	2020
(1)	(10)	(11)	(12)	(13)	(14)	(15)	(16)	(17)
Cilangari	-	-	-	-	...	...	...	...
Sindangjaya	-	-	-	-	...	...	...	...
Bunijaya	-	-	-	-	...	...	...	...
Sirnajaya	-	-	-	-	...	...	...	...
Gununghalu	-	-	-	-	...	...	...	...
Celak	-	-	-	-	...	...	...	...
Wargasaluyu	-	-	-	-	...	...	...	...
Sukasari	-	-	-	-	...	...	...	...
Tamanjaya	-	-	-	-	...	...	...	...
<b>Kecamatan Gununghalu Gununghalu Subdistrict</b>	-	-	-	-	<b>111.8</b>	-	<b>30</b>	-

Sumber : Dinas Perkebunan Kabupaten Bandung Barat, 2020

Source : Dinas Perkebunan Kabupaten Bandung Barat, 2020

Catatan : \*Data Tahun 2019

**Tabel 3.2.2** **Produksi Perkebunan Menurut Desa dan Jenis Tanaman (ton),2019-2020**  
**Table** **Production of Estate Crops by Villages and Type of Crops (ton),2019-2020**

Desa Village	KelapaSawit Palm Oil		Kelapa Coconut		Karet Rubber		Kopi Coffee	
	2019	2020	2019	2020	2019	2020	2019	2020
(1)	(2)	(3)	(4)	(5)	(6)	(7)	(8)	(9)
Cilangari	-	-	-	...	...	...	...	...
Sindangjaya	-	-	-	...	...	...	...	...
Bunijaya	-	-	-	...	...	...	...	...
Sirnajaya	-	-	-	...	...	...	...	...
Gununghalu	-	-	-	...	...	...	...	...
Celak	-	-	-	...	...	...	...	...
Wargasaluyu	-	-	-	...	...	...	...	...
Sukasari	-	-	-	...	...	...	...	...
Tamanjaya	-	-	-	...	...	...	...	...
<b>Kecamatan Gununghalu Gununghalu Subdistrict</b>	-	-	-	<b>15.97</b>	...	...	...	<b>204.72</b>

PERTANIAN, KEHUTANAN, PETERNAKAN, DAN PERIKANAN

Lanjutan Tabel/ *ontinued Table 3.2.2*

Desa <i>Village</i>	Kakao <i>Cocoa</i>		Tebu <i>Sugar Cane</i>		Teh <i>Tea</i>		Tembakau <i>Tobacco</i>	
	2019	2020	2019	2020	2019	2020	2019	2020
(1)	(10)	(11)	(12)	(13)	(14)	(15)	(16)	(17)
Cilangari	-	-	-	-	-	...	...	...
Sindangjaya	-	-	-	-	-	...	...	...
Bunijaya	-	-	-	-	-	...	...	...
Sirnajaya	-	-	-	-	-	...	...	...
Gununghalu	-	-	-	-	-	...	...	...
Celak	-	-	-	-	-	...	...	...
Wargasaluyu	-	-	-	-	-	...	...	...
Sukasari	-	-	-	-	-	...	...	...
Tamanjaya	-	-	-	-	-	...	...	...
<b>Kecamatan Gununghalu</b>	-	-	-	-	<b>182.23</b>	-	<b>30.69</b>	-
<i>Gununghalu Subdistrict</i>								

Sumber : Dinas Perkebunan Kabupaten Bandung Barat, 2020

Source : Dinas Perkebunan Kabupaten Bandung Barat, 2020

Catatan : Data Tahun 2019

**4. PARIWISATA**  
***TOURISM***

<https://bandungbaratkab.go.id>



## TOURISM

Ulasan	Description
Sektor Pariwisata di kecamatan Gununghalu mulai berkembang. Hal ini terlihat dari makin banyaknya usaha di bidang rumah makan. Rumah makan terbanyak terletak di Desa Sirnajaya yang merupakan pusat kegiatan di Kecamatan Gununghalu.	1. <i>The tourism sector in Gununghalu sub-district is starting to develop. This can be seen from the increasing number of businesses in the restaurant sector. Most restaurants are located in Sirnajaya Village which is the center of activity in Gununghalu District.</i>

<https://bandungbaratkab.bps.go.id>

**Tabel 4.1.1 Jumlah Rumah Makan/ Restoran Menurut Desa, 2015-2020**  
**Table Number of Restaurants by Villages, 2015-2020**

Desa Village	2015	2016	2019	2020
(1)	(2)	(3)	(4)	(5)
Cilangari	...	...	3	3
Sindangjaya	...	...	2	2
Bunijaya	...	...	4	4
Sirnajaya	...	...	8	8
Gununghalu	...	...	2	3
Celak	...	...	2	2
Wargasaluyu	...	...	-	1
Sukasari	...	...	-	1
Tamanjaya	...	...	-	2
<b>Kecamatan Gununghalu</b> <i>Gununghalu Subdistrict</i>	...	...	21	26

Sumber: DinasKomunikasiInformatika dan Statistik. 2021

Source: DinasKomunikasiInformatika dan Statistik. 2021



Sensus  
Penduduk  
2020

# DATA

**MENCERDASKAN BANGSA**  
-----ENLIGHTEN NATION-----



**BADAN PUSAT STATISTIK  
KABUPATEN BANDUNG BARAT**

Jl. Raya Padalarang No.763,  
Telp. (022)6804400,  
(022)6804411. Fax:(022)680411.  
Email : [bps3217@bps.go.id](mailto:bps3217@bps.go.id)  
Web : [bandungbaratkab.bps.go.id](http://bandungbaratkab.bps.go.id)