

KECAMATAN BAYONGBONG DALAM ANGKA

*Bayongbong SubDistrict
in Figures*

2020



**BADAN PUSAT STATISTIK
KABUPATEN GARUT**
BPS-Statistics of Garut Regency

KECAMATAN BAYONGBONG DALAM ANGKA

*Bayongbong SubDistrict
in Figures*

2 0 2 0



**BADAN PUSAT STATISTIK
KABUPATEN GARUT**
BPS-Statistics of Garut Regency

Kecamatan Bayongbong Dalam Angka

Bayongbong Sub District in Figures

2020

ISSN: 0215-420X

No. Publikasi/*Publication Number*: 32050---

Katalog/*Catalog*: 1102001.3205150

Ukuran Buku/*Book Size*: 14,8 cm x 21 cm

Jumlah Halaman/*Number of Pages*: xix + 50 halaman /pages

Naskah/*Manuscript*:

Badan Pusat Statistik Kabupaten Garut

BPS-Statistics of Garut Regency

Gambar Kover oleh/*Cover Designed by*:

Badan Pusat Statistik Kabupaten Garut

BPS-Statistics of Garut Regency

Ilustrasi Kover/*Cover Illustration*:

Badan Pusat Statistik Kabupaten Garut

BPS-Statistics of Garut Regency

Diterbitkan oleh/*Published by*:

© BPS Kabupaten Garut/*BPS-Statistics of Garut Regency*

Dicetak oleh/*Printed by*:

Badan Pusat Statistik

Dilarang mengumumkan, mendistribusikan, mengkomunikasikan, dan/atau menggandakan sebagian atau seluruh isi buku ini untuk tujuan komersial tanpa izin tertulis dari Badan Pusat Statistik

Prohibited to announce, distribute, communicate, and/or copy part or all of this book for commercial purpose without permission from BPS-Statistics Indonesia

Kecamatan Bayongbong Dalam Angka

Bayongbong Sub District in Figures

2020

Tim Penyusun / Drafting Team:

Pengarah / Director : Dody Gunawan Yusuf, S.Si

**Koordinator Teknis /
Technical Coordinator** : Priyono, S.S.T, M.Si

Naskah / Manuscript : BPS Kabupaten Garut

**Pengolah Data /
Data Processing** : Ridwan

**Gambar Kulit /
Cover Design** : Seksi IPDS BPS Kabupaten Garut

Penyunting / Editor : Ganjar, SST

<https://garutkab.bps.go.id>

PETA WILAYAH KABUPATEN GARUT

MAP OF GARUT REGENCY

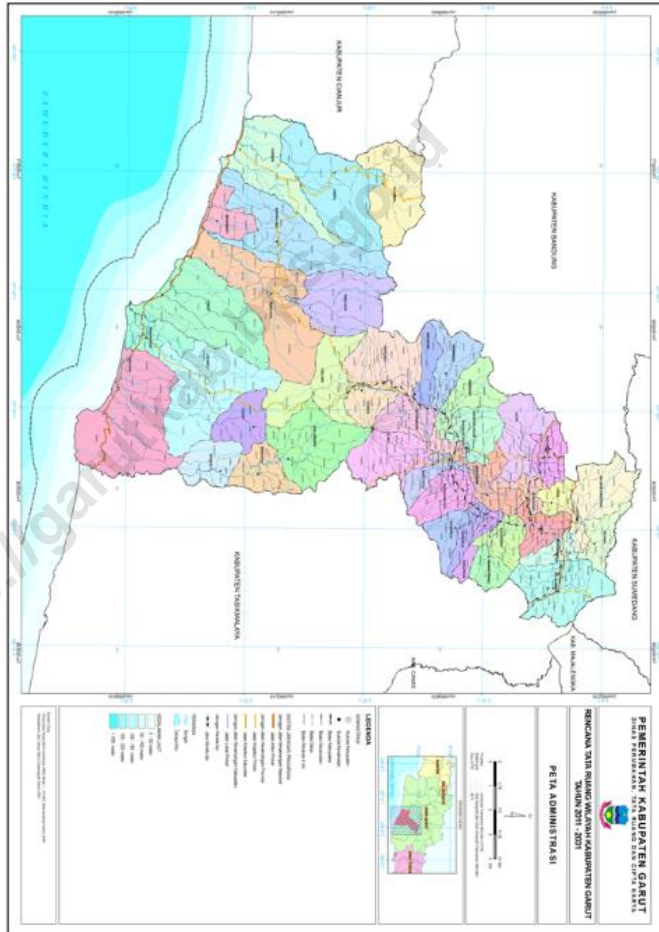

Halaman ini sengaja dikosongkan

<https://garutkab.kps.go.id>

KEPALA BPS KABUPATEN GARUT

CHIEF STATISTICIAN OF GARUT REGENCY



DODY GUNAWAN YUSUF, S.Si

Halaman ini sengaja dikosongkan

<https://garutkab.bps.go.id>



KATA PENGANTAR

Kecamatan Bayongbong Dalam Angka 2019 ini mengalami perubahan format sesuai dengan kebijakan nasional, namun data-data yang sebelumnya pernah ada, akan tetap kami upayakan tampil melalui tabel statis dan dinamis pada website kami garutkab.bps.go.id.

Kecamatan Bayongbong Dalam Angka ini semakin banyak diminati karena sebagai sumber referensi oleh para perencana kebijakan, peneliti, dosen, mahasiswa serta para pembaca yang membutuhkan informasi statistik yang komprehensif.

Penghargaan dan ucapan terima kasih yang tulus kami sampaikan kepada segenap instansi pemerintah dilingkungan Pemerintah Kabupaten Garut yang telah berkenan menyumbangkan data dan informasi hingga terwujudnya publikasi ini.

Publikasi ini tentunya masih mengandung keterbatasan. Kritik dan saran dari semua pihak sangat diharapkan untuk perbaikan dan kesempurnaan publikasi yang akan datang. Kritik dan saran dapat dialamatkan ke: bps3205@bps.go.id. Kepada semua pihak yang telah ikut terlibat dalam penyusunan publikasi ini kami mengucapkan banyak terima kasih.

Harapan kami semoga buku ini dapat bermanfaat bagi kita semua dalam menyusun perencanaan dan melaksanakan pembangunan serta berbagai kajian ilmiah.

Garut, September 2020
Kepala BPS Kabupaten Garut,

Dody Gunawan Yusuf, S.Si



Bayongbong SubDistrict In Figures 2019 has changed the format in accordance with national policy, but the data that had previously been there, we will continue to try to appear through static and dynamic tables on our website garutkab.bps.go.id.

Bayongbong SubDistrict in this figure more and more in demand because as a source of reference by policy planners, researchers, lecturers, students and readers who need comprehensive statistical information.

Our sincere appreciation and gratitude goes to all government agencies in the Garut Regency Government who have been willing to contribute data and information until the realization of this publication.

This publication certainly contains limitations. Criticism and suggestions from all parties are expected to improve and perfect future publications. Criticisms and suggestions can be addressed to: bps3205@bps.go.id. We would like to thank all those who have been involved in the preparation of this publication.

We hope that this book can be useful for all of us in planning and carrying out development and various scientific studies.

Garut, September 2020
Chief Statistician of Garut Regency

Dody Gunawan Yusuf, S.Si

Daftar Isi/*List Of Contents*

| | Halaman/ <i>Page</i> |
|--|----------------------|
| Tim Penyusun | ii |
| Peta Wilayah Kabupaten Garut | iii |
| Kepala BPS Kabupaten Garut | v |
| Kata Pengantar | vii |
| Preface | viii |
| Daftar Isi | ix |
| Daftar Tabel | x |
| BAB 1 Geografi dan Iklim/<i>Geography and Climate</i> | 1 |
| BAB 2 Pemerintahan/<i>Government</i> | 4 |
| BAB 3 Penduduk/<i>Population</i> | 11 |
| BAB 4 Sosial/<i>Social</i> | 18 |
| BAB 5 Pertanian/<i>Agriculture</i> | 34 |
| BAB 6 Ekonomi/<i>Economy</i> | 43 |

Daftar Table/*List Of Tables*

| | | | |
|-------|---|---|----|
| 2.1.6 | : | Jumlah Unit Usaha BUMDes, Pasar Desa, Tambatan Perahu di Kecamatan Tahun 2019 <i>Number of Village-Owned Business Entity, Village Market, and Boat Moorings in the Subdistrict, 2019</i> | 10 |
|-------|---|---|----|

BAB 3 Penduduk/Population

| | | | |
|-------|---|--|----|
| 3.1.1 | : | Jumlah Kelahiran, Kematian, Perpindahan Penduduk di Kecamatan Tahun 2019 <i>Number of Births, Deaths, and Displacement in the Subdistrict, 2019</i> | - |
| 3.1.2 | : | Jumlah Penduduk Menurut Jenis Kelamin di Kecamatan Tahun 2019 <i>Total Populaton in the Subdistrict by Gender, 2019</i> | 12 |
| 3.1.3 | : | Jumlah Penduduk Menurut Kelompok Umur dan Jenis Kelamin Tahun 2019 <i>Total Population by Age and Gender in the Subdistrict, 2019</i> | 13 |
| 3.1.4 | : | Jumlah Rumah Tangga di Kecamatan Tahun 2019 <i>Number of Households in the Subdistrict, 2019</i> | 14 |
| 3.1.5 | : | Jumlah Rumah Tangga Pertanian di Kecamatan Tahun 2019 <i>Number of Agriculture Households in the Subdistrict, 2019</i> | 15 |
| 3.1.6 | : | Jumlah Penduduk yang Bekerja Sebagai TKI Menurut Jenis Kelamin di Kecamatan Tahun 2019 <i>Population that Works for TKI According to the Gender in the Subdisctrict, 2019</i> | 16 |

BAB 4 Sosial/Social

| | | | |
|-------|---|---|----|
| 4.1.1 | : | Jumlah Murid dan Guru Jenjang TK/RA/BA Menurut Desa/Kelurahan di Kecamatan Tahun 2019 <i>Number of Students and Teachers of Kindergarten by Villages, 2019</i> | 18 |
| 4.1.2 | : | Jumlah Murid dan Guru Jenjang SD/MI Menurut Desa/Kelurahan di Kecamatan Tahun 2019 <i>Number of Students and Teachers of Elementary School by Villages, 2019</i> | 19 |
| 4.1.3 | : | Jumlah Murid dan Guru Jenjang SMP/MTs Menurut Desa/Kelurahan di Kecamatan Tahun 2019 <i>Number of Students and Teachers of Junior High School by Villages, 2019</i> | 20 |
| 4.1.4 | : | Jumlah Murid dan Guru Jenjang SMA/MA/SMK Menurut Desa/Kelurahan di Kecamatan Tahun 2019 <i>Number of Students and Teachers of Senior High School by Villages, 2019</i> | 21 |
| 4.1.5 | : | Banyaknya Fasilitas Sekolah Menurut Desa/Kelurahan dan Tingkat Pendidikan Tahun 2019 <i>Number of School Infrastructure by Village/Kelurahan and Educational Level, 2019</i> | 22 |
| 4.2.1 | : | Banyaknya Sarana Kesehatan Menurut Desa/Kelurahan Tahun 2019 <i>Number of Health Facilities by Village/Kelurahan, 2019</i> | 25 |
| 4.2.2 | : | Jumlah Tenaga Kesehatan Menurut Kelurahan/Desa Tahun 2019 <i>Number of Medical Personnel by Kelurahan/Villages, 2019</i> | 26 |
| 4.3.1 | : | Jumlah Penduduk Menurut Kelurahan/Desa dan Agama yang Dianut, 2018 <i>Population by Kelurahan/Villages and Religion,</i> | 27 |

2018

| | | | |
|------------------------------------|---|---|----|
| 4.3.2 | : | Jumlah Tempat Peribadatan Menurut Wilayah Kelurahan/Desa, 2019 <i>Number of Places of Worship by Kelurahan/Villages, 2019</i> | 28 |
| 4.3.3 | : | Jumlah Pondok Pesantren Menurut Desa/Kelurahan di Kecamatan Tahun 2019 <i>Number of Boarding Schools by Villages in the Subdistrict, 2019</i> | 29 |
| 4.3.4 | : | Jumlah Pernikahan dan Perceraian Menurut Desa/Kelurahan di Kecamatan Tahun 2019 <i>Number of Wedding and Divorce by Village in the Subdistrict, 2019</i> | 30 |
| 4.3.5 | : | Jumlah Kejadian Bencana Alam Menurut Kelurahan/Desa di Kecamatan Tahun 2019 <i>Number of Natural Disaster Occurrence by Village, 2019</i> | 31 |
| BAB 5 Pertanian/Agriculture | | | |
| 5.1.1 | : | Luas Panen Tanaman Sayuran Menurut Jenis Tanaman (ha), 2016 – 2019 <i>Harvested Area of Vegetables by Kind of Plant (ha), 2016 - 2019</i> | 34 |
| 5.1.2 | : | Produksi Tanaman Sayuran Menurut Jenis Tanaman (ton), 2016 – 2019 <i>Production of Vegetables by Kind of Plant (ton), 2016 - 2019</i> | 35 |
| 5.1.3 | : | Tanaman Akhir Buah-Buahan Menurut Jenis Tanaman (ha), 2016 - 2019 <i>Final Fruits by Plant Type (ha), 2016 - 2019</i> | 36 |

| | | | |
|-------|---|--|----|
| 5.1.4 | : | Produksi Tanaman Buah-Buahan Menurut Jenis Tanaman (ton), 2015 – 2018 <i>Harvested Area Vegetables and Fruits by Kind of Plant (ton), 2015 - 2018</i> | 37 |
| 5.1.5 | : | Luas Panen Tanaman Biofarmaka Menurut Jenis Tanaman (m ²), 2016 - 2019 <i>Harvested Area of Medical Plants by Kind of Plant (m²), 2016 – 2019</i> | 38 |
| 5.1.6 | : | Produksi Tanaman Biofarmaka Menurut Jenis Tanaman (kg), 2016 - 2019 <i>Production of Medical Plants by Kind of Plant (kg), 2016 – 2019</i> | 39 |
| 5.2.1 | : | Luas Areal Tanaman Perkebunan Menurut Jenis Tanaman (000 ha), 2016 - 2019 <i>Planted Area of Estate Crops by Type of Crops (000 ha), 2016 - 2019</i> | 40 |
| 5.2.2 | : | Produksi Tanaman Perkebunan Menurut Kelurahan/Desa dan Jenis Tanaman (ton), 2016 - 2019 <i>Production of Estate Crops by Kelurahan/Village and Type of Crops (ton), 2016 - 2019</i> | 41 |

BAB 6 Ekonomi/Economy

| | | | |
|-----|--|--|----|
| 6.1 | | Banyaknya Sarana dan Prasarana Ekonomi Menurut Desa/Kelurahan dan Jenisnya di Kecamatan Tahun 2019 <i>Number of Economic Facilities and Infrastructure by Village/Kelurahan and the Type in the Subdistrict, 2019</i> | 43 |
| 6.2 | | Banyaknya Sarana Lembaga Keuangan yang Beroperasi Menurut Desa/Kelurahan Tahun 2019 <i>Number of Financial Facilities by Village/Kelurahan,</i> | 45 |

2019

- 6.3 Jumlah Menara dan Operator Layanan Komunikasi
Telepon Seluler Serta Kondisi Sinyal Telepon Seluler
Menurut Desa/Kelurahan Tahun 2019 46
*Number of Towers and Celluler Communication
Service Operators and Celluler Signal Conditions by
Village/Kelurahan, 2019*
- 6.4 Jumlah Potensi Pariwisata Menurut Kelurahan/Desa
2019 47
*Number of Potential Tourism by Kelurahan/Village
2019*

<https://garutkab.bps.go.id>

Penjelasan Umum/*Explanatory Notes*

Bab 1. Letak Geografis

Kecamatan Bayongbong mempunyai luas wilayah sekitar 4.684,6 Ha, dengan batas-batas wilayah sebagai berikut :

- Sebelah Utara : Kecamatan Banjarwangi
- Sebelah Timur : Kecamatan Bojunggambir, Kabupaten Tasikmalaya
- Sebelah Selatan : Kecamatan Peundeuy
- Sebelah Barat : Kecamatan Cihurip

Secara umum karakteristik wilayah Kecamatan Bayongbong merupakan daerah Pegunungan dengan kondisi alam berbukit-bukit yang memiliki permukaan terendah dari laut setinggi 720 mdpl dan sebagian besar permukaan tanahnya memiliki kemiringan yang relatif cukup curam.

Bab 2. Pemerintahan

Data yang disajikan pada bab ini mencakup data-data pemerintahan, aparatur di lingkungan kantor kecamatan, serta unit pelaksana yang berada di bawah lingkup kecamatan.

Bab 3. Penduduk

Pada bab ini dapat dicari beragam tabel yang berhubungan dengan masalah

Chapter 1. Geographical Location

Sub District of Bayongbong has total area approximately 4.684,6 Ha, with area boundaries as shown below:

- *North side, by at sub District of Banjarwangi*
- *East side, by sub District of Bojunggambir sub Province Tasikmalaya.*
- *South side, by at sub District of Peundeuy.*
- *West side, by sub District of Cihurip.*

Generally, characteristic of sub District of Bayongbong is a mountainous area with hilly condition which is the lowest altitude was 720 metres from sea level and the most of its soil surface has steep slope as well as.

Chapter 2. Government

Data presented in this chapter contains data on government, personnel in the sub-district office, and implementing units that are under the sub-district allocation.

Chapter 3. Population

In this chapter you can look for various tables related to demographic problems in the Sub-district, such as

demografi di Kecamatan, seperti jumlah penduduk, penduduk menurut kelompok umur, jumlah kelahiran (fertilitas), data kejadian kematian, dan juga menyajikan data migrasi baik yang datang maupun yang meninggalkan wilayah kecamatan. Kemudian dilengkapi dengan data ketenagakerjaan seperti penduduk yang bekerja sebagai TKI.

Bab 4. Sosial

Di bidang sosial menyangkut berbagai aspek yang memang dirasakan sangat kompleks. Karena selain berdampak terhadap masalah ekonomi juga berdampak pada masalah sosial politik masyarakat. Bahkan keberhasilan pembangunan dibidang sosial dapat dievaluasi dan dijadikan sebagai indikator tahun-tahun selanjutnya. Keberhasilan pembangunan dalam bidang sosial tidak hanya dapat dilihat dari bentuk fisik saja namun juga harus dilihat secara keseluruhan yaitu dari segi fisik maupun dari segi non fisik. Salah satu upaya dari pemerintah Kabupaten Garut dalam rangka pembangunan sosial budaya adalah dengan mengupayakan berbagai program yang langsung menyentuh masyarakat sebagai sarannya diantaranya pembangunan di bidang pendidikan, kesehatan dan Keluarga Berencana, bidang Agama serta bidang

population, population by age group, number of births (fertility), death event data, and also presents migration data both coming and leaving the sub-district area. Then equipped with employment data such as residents who work as migrant workers.

Chapter 4. Social

In the social field concerning various aspects that are felt very complex. Because in addition to impact on economic problems also impact on socio-political issues of society. Even the success of development in the social field can be evaluated and used as an indicator for the next years. The success of development in the social field not only can be seen from the physical form but also must be seen as a whole that is in terms of physical as well as in terms of non-physical One of the efforts of Garut regency government in the framework of socio-cultural development is to seek a variety of programs that directly touch the community as its targets such as development in the field of education, health and family planning, religion and other social fields.

In this chapter data on education

sosial lainnya.

Pada bab ini data mengenai pendidikan menyajikan jumlah sekolah menurut tingkatan pendidikan yang di mulai dari tingkat SD sampai Sekolah Menengah (SMU/SMK).

Data mengenai kesehatan pada bab ini menyajikan jumlah sarana dan fasilitas kesehatan yang ada dikecamatan mulai dari Puskesmas, Pustu sampai posyandu, termasuk jumlah tenaga kesehatan itu sendiri.

Data mengenai Agama dalam bab ini menyajikan; jumlah penduduk menurut agama yang dianut, tempat peribadatan.

Bab 5. Pertanian

Perekonomian Kabupaten Garut, sektor pertanian merupakan sektor yang sangat dominan, termasuk kecamatan untuk sektor pertanian merupakan sektor yang dominan. Untuk ulasan sektor pertanian ini data dikelompokkan dalam beberapa kelompok hortikultura dan perkebunan

Adapun komoditi yang masuk dalam kelompok perkebunan ini meliputi Perkebunan Besar Negara, Perkebunan Besar Swasta dan Perkebunan Rakyat, seperti komoditi tanaman jahe, kapolaga, kelapa, kopi, kunir, teh.

presents the number of schools according to their level of education ranging from elementary to high school (high school / vocational) level.

Health data in this chapter presents the number of health facilities and facilities available in District from Puskesmas, Pustu to Posyandu, including the number of health workers themselves ranging

Religion data in this chapter presents; the number of people according to the religion adopted, the place of worship.

Chapter 5. Agriculture

Garut regency economy, agriculture sector is a very dominant sector, including district of for agriculture sector is dominant sector. For the agriculture sector, the data are grouped into several groups hortikultura and Plantation

Commodities included in this plantation group include the State Plantation, Private Plantation and Community Plantation, such as ginger, capolaga, coconut, coffee, turmeric, and tea.

Bab 6. Ekonomi

Dalam bab ini berisi cakupan data berkaitan dengan sarana dan prasarana ekonomi, keuangan, serta lokasi wisata dan jumlahnya yang ada di Kecamatan wilayah Kabupaten Garut.

Chapter 6. Economy

In this chapter contains data coverage relating to economic, financial, and tourist location facilities and infrastructure and the amount that exists in the Subdistrict of Garut Regency.

<https://garutkab.bps.go.id>

<https://garutkab.bps.go.id>

Halaman ini sengaja dikosongkan

<https://garutkab.bps.go.id>

BAB 1

GEOGRAFIS

1. Geografi dan Iklim/*Geography and Climate*

Tabel 1.1 Luas Daerah Menurut Kelurahan/Desa, 2019
Table Total Area by Kelurahan/Village, 2019

| Kelurahan/Desa Kelurahan/Village | Luas (km ²) Total Area (square.km) | Persentase terhadap Luas Kecamatan Percentage to Sub District's Area |
|-------------------------------------|---|---|
| (1) | (2) | (3) |
| 006. Pamalayan | 296,9 | 8.33 |
| 007. Ciburuy | 188,8 | 5.30 |
| 008. Mulyasari | 111,3 | 3.12 |
| 009. Bayongbong | 237,6 | 6.67 |
| 010. Cinisti | 155,9 | 4.37 |
| 011. Ciela | 227,5 | 6.38 |
| 012. Karyajaya | 160,4 | 4.64 |
| 013. Panembong | 216,0 | 7.95 |
| 014. Sukarame | 219,2 | 7.99 |
| 015. Hegarmanah | 250,0 | 7.01 |
| 016. Sirnagalih | 379,9 | 10.66 |
| 017. Salakuray | 99,3 | 2.79 |
| 018. Sukasenang | 183,0 | 5.13 |
| 019. Cikedokan | 140,4 | 3.94 |
| 020. Mekarsari | 156,3 | 4.39 |
| 021. Banjarsari | 163,8 | 4.60 |
| 022. Mekarjaya | 240,0 | 6.73 |
| 023. Sukamanah | 173,8 | 4,88 |
| Jumlah | 3.563,9 | 100.00 |

Sumber/Source: Kementerian Dalam Negeri/Ministry of Home Affairs

Tabel 1.2 Jarak tempuh dari Desa ke Ibukota Kecamatan dan Kabupaten 2019
 Table Village Distance to the Capital SubDistrict, and Regency, 2019

| Kelurahan/Desa Kelurahan/Village | Jarak dari Desa ke Ibukota | |
|-------------------------------------|----------------------------|---------------------|
| | Kecamatan / SubDistrict | Kabupaten / Regency |
| (1) | (2) | (3) |
| 006. Pamalayan | 3,3 | 18,1 |
| 007. Ciburuy | 2,2 | 17 |
| 008. Mulyasari | 1,3 | 16,4 |
| 009. Bayongbong | - | 14,9 |
| 010. Cinisti | 2 | 14,2 |
| 011. Ciela | 2,3 | 14 |
| 012. Karyajaya | 3,2 | 12,5 |
| 013. Panembong | 4,3 | 12,8 |
| 014. Sukarame | 4,2 | 10,8 |
| 015. Hegarmanah | 5,2 | 11,9 |
| 016. Sirnagalih | 5,3 | 11,2 |
| 017. Salakuray | 5,4 | 11,1 |
| 018. Sukasenang | 5,3 | 9,6 |
| 019. Cikedokan | 5,8 | 15,4 |
| 020. Mekarsari | 3,3 | 13,3 |
| 021. Banjarsari | 2,9 | 12,8 |
| 022. Mekarjaya | 5 | 11 |
| 023. Sukamanah | 9,7 | 8,2 |

Sumber/Source: BPS Updating Potensi Desa/BPS-Village Potential Data Collection

BAB 2

PEMERINTAHAN

Tabel. 2.1.1 Jumlah RT, RW, dan Dusun di Kecamatan Bayongbon, Tahun 2019

Table. 2.1.1 Number of RT, RW, and Hamlet in Bayongbong District, 2019

| Kelurahan/Desa Kelurahan/Village | RT | RW | Dusun |
|-------------------------------------|-----|-----|-------|
| (1) | (2) | (3) | (4) |
| 006. Pamalayan | 38 | 7 | 2 |
| 007. Ciburuy | 29 | 9 | 2 |
| 008. Mulyasari | 32 | 9 | 3 |
| 009. Bayongbong | 43 | 12 | 4 |
| 010. Cinisti | 31 | 9 | 3 |
| 011. Ciela | 28 | 8 | 3 |
| 012. Karyajaya | 23 | 6 | 3 |
| 013. Panembong | 38 | 8 | 3 |
| 014. Sukarame | 22 | 8 | 3 |
| 015. Hegarmanah | 22 | 6 | 3 |
| 016. Sirnagalih | 57 | 13 | 3 |
| 017. Salakuray | 22 | 6 | 3 |
| 018. Sukasenang | 29 | 9 | 3 |
| 019. Cikedokan | 24 | 5 | 3 |
| 020. Mekarsari | 25 | 7 | 3 |
| 021. Banjarsari | 36 | 8 | 3 |
| 022. Mekarjaya | 29 | 7 | 3 |
| 023. Sukamanah | 32 | 11 | 3 |
| Jumlah | 560 | 148 | 53 |

Sumber/Source : Kantor Kecamatan/SubDistrict Office

Tabel. 2. 1.2 Jumlah Anggota Hansip, Babinsa, Babinmas di Kecamatan **Bayongbong** Tahun 2019

Table. 2. 1.2 Number of Hansip Members, Babinsa, Babinmas in Bayongbong District 2019

| Desa/Kel | Hansip/ Linmas | Babinsa | Babinmas | Jumlah |
|-----------------|-------------------|---------|----------|--------|
| (1) | (2) | (3) | (4) | (5) |
| 006. Pamalayan | 12 | 1 | 1 | 14 |
| 007. Ciburuy | 12 | 1 | 1 | 14 |
| 008. Mulyasari | 12 | 1 | 1 | 14 |
| 009. Bayongbong | 12 | 1 | 1 | 14 |
| 010. Cinisti | 12 | 1 | 1 | 14 |
| 011. Ciela | 12 | 1 | 1 | 14 |
| 012. Karyajaya | 12 | 1 | 1 | 14 |
| 013. Panembong | 12 | 1 | 1 | 14 |
| 014. Sukarame | 12 | 1 | 1 | 14 |
| 015. Hegarmanah | 12 | 1 | 1 | 14 |
| 016. Sirnagalih | 12 | 1 | 1 | 14 |
| 017. Salakuray | 12 | 1 | 1 | 14 |
| 018. Sukasenang | 12 | 1 | 1 | 14 |
| 019. Cikedokan | 12 | 1 | 1 | 14 |
| 020. Mekarsari | 12 | 1 | 1 | 14 |
| 021. Banjarsari | 12 | 1 | 1 | 14 |
| 022. Mekarjaya | 12 | 1 | 1 | 14 |
| 023. Sukamanah | 12 | 1 | 1 | 14 |
| Jumlah | 216 | 18 | 18 | 252 |

Sumber/Source : Kantor Kecamatan/SubDistrict Office

Tabel. 2. 1.3 Jumlah PNS Menurut Golongan/Ruang dan Jenis Kelamin di Kantor Kecamatan Bayongbong 2019
 Table. 2. 1.3 Number of Civil Servants By Group/Space and Gender in the District Office Bayongbong 2019

| Golongan/Ruang | Laki-Laki | Perempuan | Jumlah |
|----------------|-----------|-----------|--------|
| (1) | (2) | (3) | (4) |
| IVd | --- | --- | --- |
| IVc | --- | --- | --- |
| IVb | --- | --- | --- |
| IVa | --- | --- | --- |
| IIId | --- | --- | --- |
| IIIf | --- | --- | --- |
| IIIc | --- | --- | --- |
| IIIb | --- | --- | --- |
| IIIa | --- | --- | --- |
| IIId | --- | --- | --- |
| IIIf | --- | --- | --- |
| IIc | --- | --- | --- |
| IIb | --- | --- | --- |
| IIa | --- | --- | --- |
| Id | --- | --- | --- |
| Ic | --- | --- | --- |
| Ib | --- | --- | --- |
| Ia | --- | --- | --- |
| Jumlah | --- | --- | --- |

Sumber/Source : Kantor Kecamatan/SubDistrict Office

Tabel. 2. 1.4 Jumlah PNS Menurut Tingkat Pendidikan dan Jenis Kelamin di Kantor Kecamatan Bayongbong 2019
 Table. 2. 1.4 Number of Civil Servants According to Education and Gender in the District Office Bayongbong 2019

| Pendidikan | Laki-Laki | Perempuan | Jumlah |
|------------|-----------|-----------|--------|
| (1) | (2) | (3) | (4) |
| >S2 | ... | ... | |
| S2 | ... | ... | |
| D4/S1 | ... | ... | |
| D1/D2/D3 | ... | ... | |
| SLTA | ... | ... | |
| SLTP | ... | ... | |
| <SLTP | ... | ... | |
| Jumlah | | | |

Sumber/Source : Kantor Kecamatan/SubDistrict Office

Tabel. 2.1.5 Jumlah Aparatur Pemerintah Desa/Kelurahan di Kecamatan Bayongbong Tahun 2019

Table. 2.1.5 Number of Government Officials of Village/Kelurahan in District, 2019

| Kelurahan/Desa <i>Kelurahan/Village</i> | Kepala Desa/Lurah | Sekretariat Desa/Kelurahan (kaur keuangan, kaur perencanaan, dll) | Pelaksana Teknis (kasi pemerintahan, kasi kesejahteraan, dll) |
|--|----------------------|--|---|
| (1) | (2) | (3) | (4) |
| 006. Pamalayan | 1 | 1 | 3 |
| 007. Ciburuy | 1 | 1 | 3 |
| 008. Mulyasari | 1 | 1 | 3 |
| 009. Bayongbong | 1 | 1 | 3 |
| 010. Cinisti | 1 | 1 | 3 |
| 011. Ciela | 1 | 1 | 3 |
| 012. Karyajaya | 1 | 1 | 3 |
| 013. Panembong | 1 | 1 | 3 |
| 014. Sukarame | 1 | 1 | 3 |
| 015. Hegarmanah | 1 | 1 | 3 |
| 016. Sirnagalih | 1 | 1 | 3 |
| 017. Salakuray | 1 | 1 | 3 |
| 018. Sukasenang | 1 | 1 | 3 |
| 019. Cikedokan | 1 | 1 | 3 |
| 020. Mekarsari | 1 | 1 | 3 |
| 021. Banjarsari | 1 | 1 | 3 |
| 022. Mekarjaya | 1 | 1 | 3 |
| 023. Sukamanah | 1 | 1 | 3 |
| Jumlah | 18 | 18 | 54 |

Sumber/Source : Kantor Kecamatan/SubDistrict Office

Tabel. 2.1.6 Jumlah unit usaha BUMDes, Pasar Desa, Tambatan Perahu di Kecamatan Bayongbong, Tahun 2019

Table. 2.1.6 Number of village-owned business entity, village market, and boat moorings in District, 2019

| Kelurahan/Desa Kelurahan/Village | BUMDes / Village-own Bussiness Entity | Pasar Desa / Village Market | Tambatan Perahu / Boat Moorings |
|-------------------------------------|---|--------------------------------|------------------------------------|
| (1) | (2) | (3) | (4) |
| 006. Pamalayan | - | - | - |
| 007. Ciburuy | - | - | - |
| 008. Mulyasari | 1 | - | - |
| 009. Bayongbong | 1 | - | - |
| 010. Cinisti | 1 | - | - |
| 011. Ciela | - | - | - |
| 012. Karyajaya | - | - | - |
| 013. Panembong | 1 | - | - |
| 014. Sukarame | 1 | - | - |
| 015. Hegarmanah | - | - | - |
| 016. Sirnagalih | 1 | - | - |
| 017. Salakuray | 1 | - | - |
| 018. Sukasenang | 1 | - | - |
| 019. Cikedokan | 1 | - | - |
| 020. Mekarsari | 1 | - | - |
| 021. Banjarsari | 1 | - | - |
| 022. Mekarjaya | 1 | - | - |
| 023. Sukamanah | 1 | - | - |
| Jumlah | 13 | - | - |

Sumber/Source : Kantor Kecamatan/SubDistrict Office

BAB 3

PENDUDUK

Tabel. 3. 1.2

Jumlah Penduduk Menurut Jenis Kelamin di Kecamatan Bayongbong 2019

Table. 3. 1.2

Total Population by Gender in the District Bayongbong 2019

| Desa/Kelurahan | Laki-Laki | Perempuan | Jumlah |
|-----------------|-----------|-----------|--------|
| (1) | (2) | (3) | (4) |
| 006. Pamalayan | 2602 | 2645 | 5247 |
| 007. Ciburuy | 3095 | 3009 | 6104 |
| 008. Mulyasari | 2718 | 2542 | 5260 |
| 009. Bayongbong | 4025 | 3920 | 7945 |
| 010. Cinisti | 3265 | 3027 | 6292 |
| 011. Ciela | 2628 | 2793 | 5421 |
| 012. Karyajaya | 2294 | 2167 | 4461 |
| 013. Panembong | 2245 | 2172 | 4416 |
| 014. Sukarame | 3938 | 3695 | 7743 |
| 015. Hegarmanah | 2924 | 2736 | 5660 |
| 016. Sirnagalih | 3401 | 3121 | 6522 |
| 017. Salakuray | 2927 | 2650 | 5577 |
| 018. Sukasenang | 2972 | 2747 | 5719 |
| 019. Cikedokan | 2634 | 2528 | 5162 |
| 020. Mekarsari | 2580 | 2390 | 4970 |
| 021. Banjarsari | 3407 | 3284 | 6691 |
| 022. Mekarjaya | 2753 | 2631 | 5384 |
| 023. Sukamanah | 4026 | 3693 | 7719 |

Jumlah

Sumber/Source : Kantor Kecamatan/SubDistrict Office

Tabel. 3. 1.3 Jumlah Penduduk Menurut Kelompok Umur dan Jenis Kelamin di Kecamatan Bayongbong 2019

Table. 3. 1.3 Total Population by Age Group and Gender in the District Bayongbong 2019

| Kelompok Umur | Laki-Laki | Perempuan | Jumlah |
|---------------|-----------|-----------|--------|
| (1) | (2) | (3) | (4) |
| 0-4 | 6173 | 5710 | 6173 |
| 5-9 | 6147 | 5522 | 6147 |
| 10-14 | 6035 | 5654 | 6035 |
| 15-19 | 5624 | 5144 | 5624 |
| 20-24 | 4490 | 4150 | 4490 |
| 25-29 | 4238 | 3831 | 4238 |
| 30-34 | 3779 | 3552 | 3779 |
| 35-39 | 3628 | 3477 | 3628 |
| 40-44 | 3265 | 3005 | 3265 |
| 45-49 | 2828 | 2797 | 2828 |
| 50-54 | 2305 | 2369 | 2305 |
| 55-59 | 1823 | 1882 | 1823 |
| 60-64 | 1523 | 1468 | 1523 |
| 65-69 | 1084 | 1100 | 1084 |
| 70-74 | 756 | 895 | 756 |
| 75+ | 770 | 1098 | 770 |
| Jumlah | 54468 | 51654 | 54468 |

Sumber/Source : Kantor Kecamatan/SubDistrict Office

Tabel. 3. 1.4
Table. 3. 1.4

Jumlah Rumah Tangga di Kecamatan Bayongbong 2019
Number of Households in the District Bayongbong 2019

| Desa/Kelurahan | Jumlah |
|-----------------|--------|
| (1) | (2) |
| 006. Pamalayan | 1.477 |
| 007. Ciburuy | 1.416 |
| 008. Mulyasari | 1.469 |
| 009. Bayongbong | 1.098 |
| 010. Cinisti | 1.098 |
| 011. Ciela | 969 |
| 012. Karyajaya | 1.385 |
| 013. Panembong | 806 |
| 014. Sukarame | 930 |
| 015. Hegarmanah | 1.679 |
| 016. Sirnagalih | 1.115 |
| 017. Salakuray | 1.117 |
| 018. Sukasenang | 1.053 |
| 019. Cikedokan | 970 |
| 020. Mekarsari | 1.507 |
| 021. Banjarsari | 1.129 |
| 022. Mekarjaya | 1.211 |
| 023. Sukamanah | 1.477 |
| Jumlah | 1.416 |

Sumber/Source : Kantor Kecamatan/SubDistrict Office

Tabel. 3. 1.5 Jumlah Rumah Tangga Pertanian di Kecamatan Bayongbong 2019
 Table. 3. 1.5 Number of Agriculture Households in the District Bayongbong 2019

| Desa/Kelurahan (1) | Jumlah (2) |
|-----------------------|---------------|
| 006. Pamalayan | 1051 |
| 007. Ciburuy | 1328 |
| 008. Mulyasari | 1052 |
| 009. Bayongbong | 1174 |
| 010. Cinisti | 921 |
| 011. Ciela | 989 |
| 012. Karyaajaya | 875 |
| 013. Panembong | 1241 |
| 014. Sukarame | 721 |
| 015. Hegarmanah | 836 |
| 016. Sirnagalih | 1512 |
| 017. Salakuray | 1003 |
| 018. Sukasenang | 1006 |
| 019. Cikedokan | 949 |
| 020. Mekarsari | 876 |
| 021. Banjarsari | 1352 |
| 022. Mekarjaya | 1012 |
| 023. Sukamanah | 1092 |
| | 18990 |

Sumber/Source : Kantor Kecamatan/SubDistrict Office

Tabel. 3. 1.6 Jumlah Penduduk yang Bekerja Sebagai TKI Menurut Jenis Kelamin di Kecamatan Bayongbong 2019

Table. 3. 1.6 Population that Works for TKI According to Gender in the District Bayongbong 2019

| Desa/Kelurahan | Laki-Laki | Perempuan | Jumlah |
|-----------------|-----------|-----------|--------|
| (1) | (2) | (3) | (4) |
| 006. Pamalayan | ... | ... | |
| 007. Ciburuy | ... | ... | |
| 008. Mulyasari | ... | ... | |
| 009. Bayongbong | ... | ... | |
| 010. Cinisti | ... | ... | |
| 011. Ciela | ... | ... | |
| 012. Karyajaya | ... | ... | |
| 013. Panembong | ... | ... | |
| 014. Sukarame | ... | ... | |
| 015. Hegarmanah | ... | ... | |
| 016. Sirnagalih | ... | ... | |
| 017. Salakuray | ... | ... | |
| 018. Sukasenang | ... | ... | |
| 019. Cikedokan | ... | ... | |
| 020. Mekarsari | ... | ... | |
| 021. Banjarsari | ... | ... | |
| 022. Mekarjaya | ... | ... | |
| 023. Sukamanah | ... | ... | |
| | ... | ... | |

Sumber/Source : Kantor Kecamatan/SubDistrict Office

BAB

4

SOSIAL

4. Sosial dan Kesejahteraan Rakyat/*Social and Welfare*

4.1.1 Pendidikan/*Education*

Tabel. 4. 1.1 Jumlah Murid, dan Guru Jenjang TK/RA/BA Menurut Desa/Kelurahan di Kecamatan Bayongbong 2019
Table. 4. 1.1 Number of Students and Teachers of Kindergarten by Villages in the District Bayongbong 2019

| Desa/Kelurahan | Murid | Guru |
|-----------------|-------|------|
| (1) | (2) | (3) |
| 006. Pamalayan | 121 | 6 |
| 007. Ciburuy | 183 | 11 |
| 008. Mulyasari | 268 | 20 |
| 009. Bayongbong | 165 | 17 |
| 010. Cinisti | 91 | 5 |
| 011. Ciela | 117 | 11 |
| 012. Karyaajaya | 23 | 1 |
| 013. Panembong | 140 | 17 |
| 014. Sukarame | 91 | 3 |
| 015. Hegarmanah | 136 | 11 |
| 016. Sirnagalih | 127 | 11 |
| 017. Salakuray | 108 | 3 |
| 018. Sukasenang | 133 | 15 |
| 019. Cikedokan | 166 | 16 |
| 020. Mekarsari | 49 | 1 |
| 021. Banjarsari | 126 | 9 |
| 022. Mekarjaya | 166 | 15 |
| 023. Sukamanah | 116 | 11 |
| Jumlah | 2326 | 183 |

Sumber : UPTD Pendidikan Kecamatan

Tabel. 4. 1.2

Jumlah Murid dan Guru Jenjang SD/MI Menurut
Desa/Kelurahan di Kecamatan Bayongbong 2019

Table. 4. 1.2

*Number of Students and Teachers of Elementary School by
Villages in the District Bayongbong 2019*

| Desa/Kelurahan | Murid | Guru |
|-----------------|-------|------|
| (1) | (2) | (3) |
| 006. Pamalayan | 652 | 32 |
| 007. Ciburuy | 908 | 38 |
| 008. Mulyasari | 1077 | 38 |
| 009. Bayongbong | 1679 | 56 |
| 010. Cinisti | 822 | 40 |
| 011. Ciela | 465 | 23 |
| 012. Karyajaya | 472 | 18 |
| 013. Panembong | 708 | 30 |
| 014. Sukarame | 692 | 28 |
| 015. Hegarmanah | 428 | 15 |
| 016. Sirnagalih | 940 | 35 |
| 017. Salakuray | 524 | 17 |
| 018. Sukasenang | 438 | 26 |
| 019. Cikedokan | 664 | 33 |
| 020. Mekarsari | 553 | 27 |
| 021. Banjarsari | 995 | 44 |
| 022. Mekarjaya | 580 | 23 |
| 023. Sukamanah | 677 | 25 |
| Jumlah | 13274 | 548 |

Sumber : UPTD Pendidikan Kecamatan

Tabel. 4. 1.3

Jumlah Murid dan Guru Jenjang SMP/MTs Menurut
Desa/Kelurahan di Kecamatan Bayongbong 2019

Table. 4. 1.3

Number of Students and Teachers of Junior High School by
Villages in the District Bayongbong 2019

| Desa/Kelurahan | Murid | Guru |
|-----------------|-------|------|
| (1) | (2) | (3) |
| 006. Pamalayan | 259 | 17 |
| 007. Ciburuy | 469 | 26 |
| 008. Mulyasari | 976 | 54 |
| 009. Bayongbong | 1141 | 59 |
| 010. Cinisti | 515 | 38 |
| 011. Ciela | - | - |
| 012. Karyajaya | 187 | 5 |
| 013. Panembong | 65 | 9 |
| 014. Sukarame | - | - |
| 015. Hegarmanah | - | - |
| 016. Sirnagalih | - | - |
| 017. Salakuray | 333 | 43 |
| 018. Sukasenang | 308 | 25 |
| 019. Cikedokan | 1064 | 62 |
| 020. Mekarsari | - | - |
| 021. Banjarsari | 84 | 2 |
| 022. Mekarjaya | 101 | 18 |
| 023. Sukamanah | 146 | 4 |
| | 5648 | 362 |

Sumber : UPTD Pendidikan Kecamatan

Tabel. 4. 1.4

Jumlah Murid dan Guru Jenjang SMA/MA Menurut
Desa/Kelurahan di Kecamatan Bayongbong, 2019

Table. 4. 1.4

*Number of Students and Teachers of Senior High School by
Villages in the District Bayongbong 2019*

| Desa/Kelurahan | Murid | Guru |
|-----------------|-------|------|
| (1) | (2) | (3) |
| 006. Pamalayan | - | - |
| 007. Ciburuy | 239 | 17 |
| 008. Mulyasari | 1.229 | 55 |
| 009. Bayongbong | 109 | 11 |
| 010. Cinisti | - | - |
| 011. Ciela | - | - |
| 012. Karyajaya | - | - |
| 013. Panembong | - | - |
| 014. Sukarame | - | - |
| 015. Hegarmanah | - | - |
| 016. Sirnagalih | - | - |
| 017. Salakuray | 129 | 14 |
| 018. Sukasenang | 144 | 7 |
| 019. Cikedokan | 136 | 22 |
| 020. Mekarsari | - | - |
| 021. Banjarsari | 304 | 9 |
| 022. Mekarjaya | - | - |
| 023. Sukamanah | - | - |
| Jumlah | 2290 | 135 |

Sumber : UPTD Pendidikan Kecamatan

Tabel 4.1.5 Banyaknya Fasilitas Sekolah Menurut Desa/Kelurahan dan Tingkat Pendidikan Tahun 2019

Table 4.1.5 Number of School Infrastructure by Villages/Kelurahan and Educational Level, 2019

| Desa/Kelurahan Village/Kelurahan | SD/MI Primary School | | | SMP/MTs Junior High School | | |
|-------------------------------------|-------------------------|--------|--------|-------------------------------|--------|--------|
| | Negeri | Swasta | Jumlah | Negeri | Swasta | Jumlah |
| (1) | (2) | (3) | (4) | (5) | (6) | (7) |
| 006. Pamalayan | 2 | 2 | 4 | 1 | - | 1 |
| 007. Ciburuy | 3 | 2 | 5 | 1 | - | 1 |
| 008. Mulyasari | 3 | 2 | 5 | 1 | 1 | 2 |
| 009. Bayongbong | 6 | 1 | 7 | 1 | 2 | 3 |
| 010. Cinisti | 1 | 2 | 3 | - | 3 | 3 |
| 011. Ciela | 2 | 1 | 3 | - | - | - |
| 012. Karyajaya | 2 | 1 | 3 | - | 1 | 1 |
| 013. Panembong | 2 | 2 | 4 | - | 1 | 1 |
| 014. Sukarame | 3 | - | 3 | - | - | - |
| 015. Hegarmanah | 3 | - | 3 | 1 | - | 1 |
| 016. Sirnagalih | 5 | - | 5 | - | - | - |
| 017. Salakuray | 1 | 1 | 2 | - | 3 | 3 |
| 018. Sukasenang | 1 | 2 | 3 | - | 2 | 2 |
| 019. Cikedokan | 3 | 1 | 4 | 1 | 1 | 2 |
| 020. Mekarsari | 2 | 1 | 3 | - | - | - |
| 021. Banjarsari | 5 | 1 | 6 | - | 1 | 1 |
| 022. Mekarjaya | 3 | - | 3 | - | 2 | 2 |
| 023. Sukamanah | 4 | - | 4 | - | 1 | 1 |
| Jumlah | 51 | 19 | 70 | 6 | 18 | 24 |

Sumber/Source: BPS, Pendataan Potensi Desa (Podes) 2019/ BPS–Statistics Indonesia, Village Potential Data Collection

Tabel 4.1.5 Lanjutan
Table 4.1.5 Continued

| Desa/Kelurahan Village/Kelurahan | SMA/MA Senior High School | | | SMK Vocational School | | |
|-------------------------------------|------------------------------|--------|--------|--------------------------|--------|--------|
| | Negeri | Swasta | Jumlah | Negeri | Swasta | Jumlah |
| (1) | (8) | (9) | (10) | (11) | (12) | (13) |
| 006. Pamalayan | - | - | - | - | 1 | 1 |
| 007. Ciburuy | - | 1 | 1 | - | - | - |
| 008. Mulyasari | - | 1 | 1 | - | - | - |
| 009. Bayongbong | - | 1 | 1 | - | 2 | 2 |
| 010. Cinisti | - | - | - | - | 1 | 1 |
| 011. Ciela | - | - | - | - | - | - |
| 012. Karyajaya | - | - | - | - | - | - |
| 013. Panembong | - | - | - | 1 | - | 1 |
| 014. Sukarame | - | - | - | - | - | - |
| 015. Hegarmanah | - | - | - | - | - | - |
| 016. Sirnagalih | - | - | - | - | - | - |
| 017. Salakuray | - | 1 | 1 | - | - | - |
| 018. Sukasenang | - | 1 | 1 | - | - | - |
| 019. Cikedokan | - | 1 | 1 | - | 1 | 1 |
| 020. Mekarsari | - | - | - | - | - | - |
| 021. Banjarsari | 1 | - | 1 | - | 1 | 1 |
| 022. Mekarjaya | - | - | - | - | 1 | 1 |
| 023. Sukamanah | - | - | - | - | - | - |
| Jumlah | 1 | 6 | 7 | 0 | 7 | 8 |

Sumber/Source: BPS, Pendataan Potensi Desa (Podes) 2019/ BPS–Statistics Indonesia, Village Potential Data Collection

Tabel 4.1.5 Lanjutan
Table 4.1.5 Continued

| Desa/Kelurahan <i>Village/Kelurahan</i> | Perguruan Tinggi <i>University</i> | | |
|--|---------------------------------------|--------|--------|
| | Negeri | Swasta | Jumlah |
| (1) | (14) | (15) | (16) |
| 006. Pamalayan | - | - | - |
| 007. Ciburuy | - | - | - |
| 008. Mulyasari | - | - | - |
| 009. Bayongbong | - | - | - |
| 010. Cinisti | - | - | - |
| 011. Ciela | - | - | - |
| 012. Karyajaya | - | - | - |
| 013. Panembong | - | - | - |
| 014. Sukarame | - | - | - |
| 015. Hegarmanah | - | - | - |
| 016. Sirnagalih | - | - | - |
| 017. Salakuray | - | - | - |
| 018. Sukasenang | - | - | - |
| 019. Cikedokan | - | - | - |
| 020. Mekarsari | - | - | - |
| 021. Banjarsari | - | - | - |
| 022. Mekarjaya | - | - | - |
| 023. Sukamanah | - | - | - |
| Jumlah | - | - | - |

Sumber/Source: BPS, Pendataan Potensi Desa (Podes) 2019/ BPS–Statistics Indonesia, Village Potential Data Collection

4.1.2 Kesehatan/Health

Tabel. 4. 2.1 Banyaknya Sarana Kesehatan Menurut Desa/Kelurahan Tahun 2019

Table. 4. 2.1 Number of Health Facilities by Village/Kelurahan, 2019

| Desa/Kelurahan <i>Village/Kelurahan</i> | Rumah Sakit <i>Hospital</i> | Rumah Sakit Bersalin <i>Maternity Hospital</i> | Poliklinik <i>Polyclinic</i> | Puskesmas/Pustu <i>Public Health Center</i> | Apotek <i>Pharmacy</i> |
|--|-----------------------------------|---|---------------------------------|--|---------------------------|
| (1) | (2) | (3) | (4) | (5) | (6) |
| 006. Pamalayan | - | - | - | - | - |
| 007. Ciburuy | - | - | - | - | - |
| 008. Mulyasari | - | - | - | 2 | 1 |
| 009. Bayongbong | - | - | - | - | - |
| 010. Cinisti | - | - | - | - | - |
| 011. Ciela | - | - | - | 1 | - |
| 012. Karyajaya | - | - | - | - | - |
| 013. Panembong | - | - | - | - | - |
| 014. Sukarame | - | - | - | 1 | 1 |
| 015. Hegarmanah | - | - | - | - | - |
| 016. Sirnagalih | - | - | - | - | - |
| 017. Salakuray | - | - | - | - | - |
| 018. Sukasenang | - | - | - | - | - |
| 019. Cikedokan | - | - | - | - | - |
| 020. Mekarsari | - | - | - | - | - |
| 021. Banjarsari | - | - | - | - | - |
| 022. Mekarjaya | - | - | - | 1 | - |
| 023. Sukamanah | - | - | - | 1 | - |
| Jumlah | 0 | 0 | 0 | 0 | 6 |

Sumber/Source: BPS, Pendataan Potensi Desa (Podes) 2019/ BPS–Statistics Indonesia, Village Potential Data Collection

Tabel 4.2.2 Jumlah Tenaga Kesehatan Menurut Kelurahan/Desa, 2019

Table 4.2.2. Number Medical Personnel by Kelurahan/Village, 2019

| Kelurahan/Desa <i>Kelurahan/Village</i> | Dokter <i>Doctor</i> | Perawat <i>Nurse</i> | Bidan <i>Midwife</i> | Farmasi <i>Pharmaceutica l</i> | Ahli Gizi <i>Nutritionis t</i> |
|--|-------------------------|-------------------------|-------------------------|---------------------------------------|---------------------------------------|
| (1) | (2) | (3) | (4) | (5) | (6) |
| 006. Pamalayan | - | - | 1 | - | - |
| 007. Ciburuy | - | - | 1 | - | - |
| 008. Mulyasari | - | - | 1 | - | - |
| 009. Bayongbong | 1 | 4 | 5 | - | - |
| 010. Cinisti | - | - | 1 | - | - |
| 011. Ciela | - | 2 | 1 | - | - |
| 012. Karyajaya | - | - | 1 | - | - |
| 013. Panembong | - | - | 1 | - | - |
| 014. Sukarame | - | 1 | 2 | - | - |
| 015. Hegarmanah | - | 1 | 2 | - | - |
| 016. Sirnagalih | - | - | - | - | - |
| 017. Salakuray | - | - | 1 | - | - |
| 018. Sukasenang | - | 4 | 2 | - | - |
| 019. Cikedokan | - | - | 1 | - | - |
| 020. Mekarsari | - | - | 2 | - | - |
| 021. Banjarsari | - | - | 6 | - | - |
| 022. Mekarjaya | - | - | 1 | - | - |
| 023. Sukamanah | - | - | 3 | - | - |
| Jumlah | 1 | 12 | 32 | 0 | 0 |

Sumber/Source: Kementerian Kesehatan, <http://sisdmk.bppsdmk.kemkes.go.id/> Ministry of Health, <http://sisdmk.bppsdmk.kemkes.go.id>

4.1.3 Agama dan Sosial Lainnya/*Religion and Other Social Affairs*

Tabel 4.3.1 Jumlah Penduduk Menurut Kelurahan/Desa dan Agama yang Dianut, 2018
Table Population by Kelurahan/Village and Region, 2018

| Kelurahan/Desa <i>Kelurahan/Village</i> | Islam | Protestan <i>Protestant</i> | Katolik <i>Catholic</i> | Hindu | Budha <i>Buddha</i> | Lainnya <i>Others</i> |
|--|--------|--------------------------------|----------------------------|-------|------------------------|--------------------------|
| (1) | (2) | (3) | (4) | (5) | (6) | (7) |
| 006. Pamalayan | 5247 | - | - | - | - | - |
| 007. Ciburuy | 6104 | - | - | - | - | - |
| 008. Mulyasari | 5260 | - | - | - | - | - |
| 009. Bayongbong | 7945 | - | - | - | - | - |
| 010. Cinisti | 6292 | - | - | - | - | - |
| 011. Ciela | 5421 | - | - | - | - | - |
| 012. Karyajaya | 4461 | - | - | - | - | - |
| 013. Panembong | 4416 | - | - | - | - | - |
| 014. Sukarame | 7743 | - | - | - | - | - |
| 015. Hegarmanah | 5660 | - | - | - | - | - |
| 016. Sirnagalih | 6522 | - | - | - | - | - |
| 017. Salakuray | 5577 | - | - | - | - | - |
| 018. Sukasenang | 5719 | - | - | - | - | - |
| 019. Cikedokan | 5162 | - | - | - | - | - |
| 020. Mekarsari | 4970 | - | - | - | - | - |
| 021. Banjarsari | 6691 | - | - | - | - | - |
| 022. Mekarjaya | 5384 | - | - | - | - | - |
| 023. Sukamanah | 7719 | - | - | - | - | - |
| Jumlah | 106293 | - | - | - | - | - |

Sumber/*Source*: Kantor Desa se-Kecamatan / *Village Offices SubDistrict*

Tabel 4.3.2 Jumlah Tempat Peribadatan Menurut Kelurahan/Desa, 2019
 Table Number of Places of Worship by Kelurahan/Village, 2019

| Kelurahan/Desa Kelurahan/Village | Masjid Mosque | Musholla Pray Room | Gereja Protestan Protestant Church | Gereja Katolik Catholic Church | Pura Temple | Vihara |
|-------------------------------------|------------------|--------------------------|---|---|----------------|--------|
| (1) | (2) | (3) | (4) | (5) | (6) | (7) |
| 006. Pamalayan | 11 | 18 | - | - | - | - |
| 007. Ciburuy | 10 | 34 | - | - | - | - |
| 008. Mulyasari | 12 | 17 | - | - | - | - |
| 009. Bayongbong | 12 | 36 | - | - | - | - |
| 010. Cinisti | 9 | 25 | - | - | - | - |
| 011. Ciela | 9 | 25 | - | - | - | - |
| 012. Karyajaya | 8 | 16 | - | - | - | - |
| 013. Panembong | 10 | 26 | - | - | - | - |
| 014. Sukarame | 8 | 22 | - | - | - | - |
| 015. Hegarmanah | 8 | 22 | - | - | - | - |
| 016. Sirnagalih | 15 | 41 | - | - | - | - |
| 017. Salakuray | 7 | 20 | - | - | - | - |
| 018. Sukasenang | 10 | 31 | - | - | - | - |
| 019. Cikedokan | 6 | 16 | - | - | - | - |
| 020. Mekarsari | 7 | 25 | - | - | - | - |
| 021. Banjarsari | 9 | 18 | - | - | - | - |
| 022. Mekarjaya | 11 | 12 | - | - | - | - |
| 023. Sukamanah | 13 | 28 | - | - | - | - |
| Jumlah | 175 | 432 | - | - | - | - |

Sumber/Source: KUA Kecamatan / KUA SubDistrict Office

Tabel. 4. 3.3 Jumlah Pondok Pesantren Menurut Desa/Kelurahan di Kecamatan Bayongbong 2019
Table. 4. 3.3 Number of Boarding Schools by Villages in the District Bayongbong 2019

| Desa/Kelurahan | Pondok Pesantren |
|-----------------|------------------|
| (1) | (2) |
| 006. Pamalayan | - |
| 007. Ciburuy | - |
| 008. Mulyasari | 1 |
| 009. Bayongbong | - |
| 010. Cinisti | 2 |
| 011. Ciela | - |
| 012. Karyajaya | 1 |
| 013. Panembong | 4 |
| 014. Sukarame | - |
| 015. Hegarmanah | 1 |
| 016. Sirnagalih | - |
| 017. Salakuray | - |
| 018. Sukasenang | - |
| 019. Cikedokan | 2 |
| 020. Mekarsari | - |
| 021. Banjarsari | - |
| 022. Mekarjaya | 1 |
| 023. Sukamanah | 2 |
| Jumlah | 14 |

Sumber/Source: Kantor Kecamatan / SubDistrict Office

Tabel. 4. 3.4 Jumlah Pernikahan dan Perceraian Menurut Desa/Kelurahan di Kecamatan Bayongbong 2019

Table. 4. 3.4 Number of Wedding and Divorce by Villages in the District Bayongbong 2019

| Desa/Kelurahan | Pernikahan | Perceraian |
|-----------------|------------|------------|
| (1) | (2) | (3) |
| 006. Pamalayan | ... | |
| 007. Ciburuy | ... | |
| 008. Mulyasari | ... | |
| 009. Bayongbong | ... | |
| 010. Cinisti | ... | |
| 011. Ciela | ... | |
| 012. Karyajaya | ... | |
| 013. Panembong | ... | |
| 014. Sukarame | ... | |
| 015. Hegarmanah | ... | |
| 016. Sirnagalih | ... | |
| 017. Salakuray | ... | |
| 018. Sukasenang | ... | |
| 019. Cikedokan | ... | |
| 020. Mekarsari | ... | |
| 021. Banjarsari | ... | |
| 022. Mekarjaya | ... | |
| 023. Sukamanah | ... | |
| | --- | --- |

Sumber/Source: KUA Kecamatan / KUA SubDistrict

Tabel 4.3.5 Jumlah Kejadian Bencana Alam Menurut Kelurahan/Desa, 2019

Table 4.3.5. Number of Natural Disaster Occurrence by Village, 2019

| Kelurahan/Desa | Tanah Longsor | Banjir | Gempa Bumi | Tsunami |
|-----------------|---------------|--------|------------|---------|
| (1) | (2) | (3) | (4) | (5) |
| 006. Pamalayan | - | - | - | - |
| 007. Ciburuy | - | - | - | - |
| 008. Mulyasari | - | - | - | - |
| 009. Bayongbong | - | - | - | - |
| 010. Cinisti | - | - | - | - |
| 011. Ciela | - | - | - | - |
| 012. Karyajaya | - | - | - | - |
| 013. Panembong | - | - | - | - |
| 014. Sukarame | - | - | - | - |
| 015. Hegarmanah | - | - | - | - |
| 016. Sirnagalih | - | - | - | - |
| 017. Salakuray | - | - | - | - |
| 018. Sukasenang | - | - | - | - |
| 019. Cikedokan | - | - | - | - |
| 020. Mekarsari | - | - | - | - |
| 021. Banjarsari | - | - | - | - |
| 022. Mekarjaya | - | - | - | - |
| 023. Sukamanah | - | - | - | - |
| Jumlah | - | - | - | - |

Sumber/Source: BPS, Pendataan Potensi Desa (Podes) 2019/ BPS–Statistics Indonesia, Village Potential Data Collection

Lanjutan 4.3.5 Jumlah Kejadian Bencana Alam Menurut Kelurahan/Desa, 2019
 Continued 4.3.5. Number of Natural Disaster Occurrence by Village, 2019

| Kelurahan/ Desa | Gelombang Pasang Laut | Angin Puyuh/ Puting Beliung | Gunung Meletus | Kebakaran Hutan/ Lahan | Kekeringan Lahan |
|-----------------|--------------------------|--------------------------------------|-------------------|---------------------------|---------------------|
| (1) | (6) | (7) | (8) | (9) | (10) |
| 006. Pamalayan | - | - | - | - | - |
| 007. Ciburuy | - | - | - | - | - |
| 008. Mulyasari | - | - | - | - | - |
| 009. Bayongbong | - | - | - | - | - |
| 010. Cinisti | - | - | - | - | - |
| 011. Ciela | - | - | - | - | - |
| 012. Karyajaya | - | - | - | - | - |
| 013. Panembong | - | - | - | - | - |
| 014. Sukarame | - | - | - | - | - |
| 015. Hegarmanah | - | - | - | - | - |
| 016. Sirnagalih | - | - | - | - | - |
| 017. Salakuray | - | - | - | - | - |
| 018. Sukasenang | - | - | - | - | - |
| 019. Cikedokan | - | - | - | - | - |
| 020. Mekarsari | - | - | - | - | - |
| 021. Banjarsari | - | - | - | - | - |
| 022. Mekarjaya | - | - | - | - | - |
| 023. Sukamanah | - | - | - | - | - |
| | - | - | - | - | - |

Sumber/Source: BPS, Pendataan Potensi Desa (Podes) 2019/ BPS–Statistics Indonesia, Village Potential Data Collection

<https://garutkab.bps.go.id>
BAB

5

PERTANIAN

5. Pertanian/Agriculture

5.1 Hortikultura/Horticulture

Tabel 5.1.1 Luas Panen Tanaman Sayuran Menurut Jenis Tanaman (ha), 2016 - 2019

Table 5.1.1 *Harvested Area of Vegetables by Kind of Plant (ha), 2016 - 2019*

| Jenis Tanaman <i>Kind of Plants</i> | 2016 | 2017 | 2018 | 2019 |
|---|------|------|-------|-------|
| (1) | (2) | (3) | (4) | (5) |
| Bawang Merah/ <i>Shallot</i> | ... | ... | 1 482 | 2 103 |
| Bawang Daun/ <i>Wlech Onion</i> | ... | ... | 84 | 93 |
| Kentang/ <i>Potato</i> | ... | ... | 74 | 94 |
| Kubis / <i>Cabbage</i> | ... | ... | 175 | 178 |
| Petsai/ <i>Chinese Cabbage</i> | ... | ... | 55 | 76 |
| Wortel/ <i>Carrot</i> | ... | ... | 16 | 19 |
| Kacang Panjang/ <i>Yardlong Bean</i> | ... | ... | 11 | 11 |
| Kacang Merah/ <i>Red Bean</i> | ... | ... | 107 | 129 |
| Cabai Besar/ <i>Chili (Capsicum Annum)</i> | ... | ... | 174 | 202 |
| Tomat/ <i>Tomato</i> | ... | ... | 36 | 72 |
| Terung/ <i>Eggplant</i> | ... | ... | 37 | 41 |
| Buncis/ <i>Green Bean</i> | ... | ... | 12 | 10 |
| Ketimun/ <i>Cucumber</i> | ... | ... | 16 | 10 |
| Cabai Rawit/ <i>Chili (Capsicum Frutescens)</i> | ... | ... | 59 | 47 |

Sumber/Source: BPS, Statistik Pertanian Hortikultura SPH-SBS/BPS-Statistics Indonesia, *Agricultural Statistic for Horticulture SPH-SBS*

Tabel 5.1.2 Produksi Tanaman Sayuran Menurut Jenis Tanaman (ton), 2016 - 2019

Table 5.1.2 *Production of Vegetables by Kind of Plant (ton), 2016 - 2019*

| Jenis Tanaman <i>Kind of Plants</i> | 2016 | 2017 | 2018 | 2019 |
|---|------|------|---------|---------|
| (1) | (2) | (3) | (4) | (5) |
| Bawang Merah/ <i>Shallot</i> | ... | ... | 144 583 | 204 518 |
| Bawang Daun/ <i>Wlech Onion</i> | ... | ... | 12 399 | 13 720 |
| Kentang/ <i>Potato</i> | ... | ... | 17 406 | 21 662 |
| Kubis / <i>Cabbage</i> | ... | ... | 44 467 | 45 256 |
| Petsai/ <i>Chinese Cabbage</i> | ... | ... | 11 141 | 14 920 |
| Wortel/ <i>Carrot</i> | ... | ... | 3 302 | 3 958 |
| Kacang Panjang/ <i>Yardlong Bean</i> | ... | ... | 1 525 | 1 490 |
| Kacang Merah/ <i>Red Bean</i> | ... | ... | 9 309 | 11 213 |
| Cabai Besar/ <i>Chili (Capsicum Annum)</i> | ... | ... | 19 593 | 30 035 |
| Tomat/ <i>Tomato</i> | ... | ... | 9 284 | 20 665 |
| Terung/ <i>Eggplant</i> | ... | ... | 8 806 | 9 681 |
| Buncis/ <i>Green Bean</i> | ... | ... | 1 828 | 1 522 |
| Ketimun/ <i>Cucumber</i> | ... | ... | 2 955 | 1 862 |
| Cabai Rawit/ <i>Chili (Capsicum Frutescens)</i> | ... | ... | 8 039 | 6 519 |

Sumber/Source: BPS, Statistik Pertanian Hortikultura SPH-SBS/BPS-Statistics Indonesia, *Agricultural Statistic for Horticulture SPH-SBS*

Tabel 5.1.3 Tanaman Akhir Buah-Buahan Menurut Jenis Tanaman (ha), 2016 - 2019
 Table 5.1.3 Final Fruits by Plant Type (ha), 2016 - 2019

| Jenis Tanaman Kind of Plants | 2017 | 2017 | 2018 | 2019 |
|---|------|------|-------|------|
| (1) | (2) | (3) | (4) | (5) |
| Alpukat/Avocado | ... | ... | 2 762 | 792 |
| Belimbing/Star Fruit | ... | ... | - | 2 |
| Durian/Durian | ... | ... | - | - |
| Jambu Biji/Guava | ... | ... | 581 | 431 |
| Jambu Air/Rose Apple | ... | ... | 10 | 18 |
| Jeruk Siam/Keprok/Tangerine/ Orange | ... | ... | 2 240 | 451 |
| Mangga/Mango | ... | ... | 696 | 698 |
| Nangka/Jackfruit | ... | ... | 806 | 312 |

Sumber/Source: BPS, Statistik Pertanian Hortikultura SPH-SBS/BPS-Statistics Indonesia,
 Agricultural Statistic for Horticulture SPH-SBS

Tabel 5.1.4 Produksi Tanaman Buah-Buahan Menurut Jenis Tanaman (ton), 2016 – 2019
 Table 5.1.4 Harvested Area Vegetables and Fruits by Kind of Plant (ton), 2016 - 2019

| Jenis Tanaman <i>Kind of Plants</i> | 2016 | 2017 | 2018 | 2019 |
|--|------|------|------|------|
| (1) | (2) | (3) | (4) | (5) |
| Alpukat/ <i>Avocado</i> | ... | ... | ... | ... |
| Belimbing/ <i>Star Fruit</i> | ... | ... | ... | ... |
| Durian/ <i>Durian</i> | ... | ... | ... | ... |
| Jambu Biji/ <i>Guava</i> | ... | ... | ... | ... |
| Jambu Air/ <i>Rose Apple</i> | ... | ... | ... | ... |
| Jeruk Siam/ <i>Keprak/Tangerine/</i> <i>Orange</i> | ... | ... | ... | ... |
| Mangga/ <i>Mango</i> | ... | ... | ... | ... |
| Nangka/ <i>Jackfruit</i> | ... | ... | ... | ... |

Sumber/*Source*: BPS, Statistik Pertanian Hortikultura SPH-SBS/*BPS-Statistics Indonesia, Agricultural Statistic for Horticulture SPH-SBS*

Tabel 5.1.5 Luas Panen Tanaman Biofarmaka Menurut Jenis Tanaman (m²), 2016 - 2019
 Table 5.1.5 Harvested Area of Medical Plants by Kind of Plant (m²), 2016 – 2019

| Jenis Tanaman Kind of Plants | 2016 | 2017 | 2018 | 2019 |
|---------------------------------|------|------|--------|--------|
| (1) | (2) | (3) | (4) | (5) |
| Jahe/Ginger | ... | ... | 25 000 | 50 000 |
| Laos/Lengkuas/Galanga | ... | ... | ... | ... |
| Kunyit/East Indian Galangal | ... | ... | 2 500 | 2 500 |
| Lempuyang/Lempuyang | ... | ... | ... | ... |
| Temulawak/Ginger | ... | ... | ... | ... |
| Temuireng | ... | ... | ... | ... |
| Temukunci | ... | ... | ... | ... |
| Kapolaga/Cardamom | ... | ... | ... | ... |
| Mengkudu/Noni | ... | ... | ... | ... |

Sumber/Source: BPS, Statistik Pertanian Hortikultura SPH-TBF/BPS-Statistics Indonesia,
 Agricultural Statistic for Horticulture SPH-TBF

Tabel 5.1.6 Produksi Tanaman Biofarmaka Menurut Jenis Tanaman (kg), 2016 - 2019
 Table 5.1.6 Production of Medical Plants by Kind of Plant (kg), 2016 – 2019

| Jenis Tanaman <i>Kind of Plants</i> | 2016 | 2017 | 2018 | 2019 |
|--|------|------|------|------|
| (1) | (2) | (3) | (4) | (5) |
| Jahe/ <i>Ginger</i> | ... | ... | ... | ... |
| Laos/ <i>Lengkuas/Galanga</i> | ... | ... | ... | ... |
| Kunyit/ <i>East Indian Galangal</i> | ... | ... | ... | ... |
| Lempuyang/ <i>Lempuyang</i> | ... | ... | ... | ... |
| Temulawak/ <i>Ginger</i> | ... | ... | ... | ... |
| Temuireng | ... | ... | ... | ... |
| Temukunci | ... | ... | ... | ... |
| Kapolaga/ <i>Cardamom</i> | ... | ... | ... | ... |
| Mengkudu/ <i>Noni</i> | ... | ... | ... | ... |

Sumber/*Source*: BPS, Statistik Pertanian Hortikultura SPH-TBF/*BPS-Statistics Indonesia, Agricultural Statistic for Horticulture SPH-TBF*

5.2 Perkebunan/*Estate Crops*

Tabel 5.2.1 Luas Areal Tanaman Perkebunan Menurut Jenis Tanaman (000 ha), 2016 - 2019

Table 5.2.1 *Planted Area of Estate Crops by Type of Crops (000 ha), 2016 - 2019*

| Jenis Tanaman <i>Kind of Plant</i> | 2016 | 2017 | 2017 | 2019 |
|---------------------------------------|------|------|------|--------|
| (1) | (2) | (3) | (4) | (5) |
| Kelapa/ <i>Coconut</i> | ... | ... | ... | 5,00 |
| Kopi/ <i>Coffee</i> | ... | ... | ... | 80,50 |
| Teh/ <i>Tea</i> | ... | ... | ... | 8,00 |
| Tembakau/ <i>Tobacco</i> | ... | ... | ... | 202,00 |

Sumber/*Source*: Dinas Pertanian/Agricultural Agency

Tabel 5.2.2 Produksi Tanaman Perkebunan Menurut Jenis Tanaman
(000 ton), 2016 – 2019

Table 5.2.2 *Production of Estate Crops by Type of Crops*
(000 ha), 2016 - 2019

| Jenis Tanaman <i>Kind of Plant</i> | 2016 | 2017 | 2018 | 2019 |
|---------------------------------------|------|------|------|------|
| (1) | (2) | (3) | (4) | (5) |
| Kelapa/ <i>Coconut</i> | ... | ... | ... | ... |
| Kopi/ <i>Coffee</i> | ... | ... | 0,02 | ... |
| Teh/ <i>Tea</i> | ... | ... | 0,01 | ... |
| Tembakau/ <i>Tobacco</i> | ... | ... | 0,17 | ... |

Sumber/*Source*: Dinas Pertanian/Agricultural Agency

BAB

6

EKONOMI

6. *Ekonomi/Economy*

Tabel 6.1 Bayaknya Sarana dan Prasarana Ekonomi Menurut Desa/Kelurahan dan Jenisnya di Kecamatan Tahun 2019
 Table 6.1 *Number of Economic Facilities and Infrastructure by Village/Kelurahan and Type in the SubDistrict, 2019*

| Kelurahan/Desa Kelurahan/Village | Kelompok Pertokoan | Pasar dengan Bangunan Permanen | Minimarket / Swalayan * | Toko/ Warung Kelontong |
|-------------------------------------|-----------------------|---|-------------------------------|------------------------------|
| (1) | (2) | (3) | (4) | (5) |
| 006. Pamalayan | - | - | - | 112 |
| 007. Ciburuy | - | - | - | 46 |
| 008. Mulyasari | 1 | 2 | 1 | 85 |
| 009. Bayongbong | 1 | - | 1 | 41 |
| 010. Cinisti | - | - | - | 56 |
| 011. Ciela | - | - | - | 42 |
| 012. Karyajaya | - | - | - | 29 |
| 013. Panembong | - | - | - | 95 |
| 014. Sukarame | - | 1 | - | 24 |
| 015. Hegarmanah | - | - | - | 21 |
| 016. Sirnagalih | - | - | - | 41 |
| 017. Salakuray | - | - | - | 35 |
| 018. Sukasenang | - | - | - | 30 |
| 019. Cikedokan | - | - | - | 22 |
| 020. Mekarsari | - | - | - | 33 |
| 021. Banjarsari | - | 1 | - | 17 |
| 022. Mekarjaya | - | - | - | 27 |
| 023. Sukamanah | - | - | - | 12 |

Catatan: *Minimarket dengan luas < 400m²

Sumber/Source: BPS, Pendataan Potensi Desa (Podes) 2019/ *BPS-Statistics Indonesia, Village Potential Data Collection*

Tabel 6.1 Lanjutan
 Table 6.1 Continued

| Kelurahan/Desa <i>Kelurahan/Village</i> | Restauran/ Rumah Makan | Warung/ Kedai Makanan | Hotel | Hotel/ Motel/ Losmen/ Wisma |
|--|------------------------------|-----------------------------|-------|--------------------------------------|
| (1) | (2) | (3) | (4) | (5) |
| 006. Pamalayan | - | 1 | - | - |
| 007. Ciburuy | - | - | - | - |
| 008. Mulyasari | - | 8 | - | - |
| 009. Bayongbong | - | 6 | - | - |
| 010. Cinisti | - | - | - | - |
| 011. Ciela | - | - | - | - |
| 012. Karyajaya | - | 4 | - | - |
| 013. Panembong | - | 1 | - | - |
| 014. Sukarame | - | 3 | - | - |
| 015. Hegarmanah | - | - | - | - |
| 016. Sirnagalih | - | 10 | - | - |
| 017. Salakuray | - | - | - | - |
| 018. Sukasenang | - | - | - | - |
| 019. Cikedokan | - | - | - | - |
| 020. Mekarsari | - | 2 | - | - |
| 021. Banjarsari | - | 7 | - | - |
| 022. Mekarjaya | - | - | - | - |
| 023. Sukamanah | - | 1 | - | - |
| Jumlah | 0 | 43 | 0 | 0 |

Sumber/Source: BPS, Pendataan Potensi Desa (Podes) 2019/ *BPS–Statistics Indonesia, Village Potential Data Collection*

Tabel. 6.2

Banyaknya Sarana Lembaga Keuangan yang Beroperasi
Menurut Desa/Kelurahan Tahun 2019

Table. 6.2

Number of Financial Facilities by Village/Kelurahan, 2019

| Desa/Kelurahan | Bank Umum Pemerintah | Bank Umum Swasta | Bank Perkreditan Rakyat |
|-----------------|-------------------------|---------------------|----------------------------|
| (1) | (2) | (3) | (4) |
| 006. Pamalayan | - | - | - |
| 007. Ciburuy | - | - | - |
| 008. Mulyasari | - | - | 1 |
| 009. Bayongbong | 3 | - | - |
| 010. Cinisti | - | - | - |
| 011. Ciela | - | - | - |
| 012. Karyajaya | - | - | - |
| 013. Panembong | - | - | - |
| 014. Sukarame | - | - | - |
| 015. Hegarmanah | - | - | - |
| 016. Sirnagalih | - | - | - |
| 017. Salakuray | - | - | - |
| 018. Sukasenang | - | - | - |
| 019. Cikedokan | - | - | - |
| 020. Mekarsari | - | - | - |
| 021. Banjarsari | - | - | - |
| 022. Mekarjaya | - | - | - |
| 023. Sukamanah | - | - | - |
| Jumlah | 3 | - | 1 |

Sumber/Source:

BPS, Pendataan Potensi Desa (Podes) 2019/ *BPS-Statistics Indonesia, Village Potential Data Collection*

Tabel. 6.3 Jumlah Menara dan Operator Layanan Komunikasi Telepon Seluler Serta Kondisi Sinyal Telepon Seluler Menurut Desa/Kelurahan Tahun 2019

Table. 6.3 *Number of Towers and Cellular Communication Service Operators and Cellular Signal Conditions by Village/Kelurahan, 2019*

| Desa/Kelurahan | Jumlah Menara Telepon Seluler (BTS) | Jumlah Operator Layanan Komunikasi Telepon Seluler | Kondisi Sinyal Telepon Seluler |
|-----------------|-------------------------------------|--|--------------------------------|
| (1) | (2) | (3) | (4) |
| 006. Pamalayan | 1 | 3 | v |
| 007. Ciburuy | - | 3 | v |
| 008. Mulyasari | 2 | 5 | v |
| 009. Bayongbong | 3 | 5 | v |
| 010. Cinisti | - | 5 | v |
| 011. Ciela | 1 | 5 | v |
| 012. Karyajaya | 1 | 5 | v |
| 013. Panembong | 2 | 3 | v |
| 014. Sukarame | 2 | 5 | v |
| 015. Hegarmanah | 0 | 5 | v |
| 016. Sirnagalih | 2 | 5 | v |
| 017. Salakuray | 0 | 5 | v |
| 018. Sukasenang | 1 | 5 | v |
| 019. Cikedokan | 1 | 3 | v |
| 020. Mekarsari | 2 | 5 | v |
| 021. Banjarsari | 2 | 5 | v |
| 022. Mekarjaya | 1 | 4 | v |
| 023. Sukamanah | - | 4 | v |
| Jumlah | 21 | 80 | |

Sumber/Source: BPS, Pendataan Potensi Desa (Podes) 2019/ *BPS-Statistics Indonesia, Village Potential Data Collection*

Tabel 6.4 Jumlah Potensi Pariwisata Menurut Kelurahan/Desa 2019
 Table Number of Potential Tourism by Kelurahan/Village 2019

| Kelurahan/Desa <i>Kelurahan/Village</i> | Wisata Alam <i>Eco Tourism</i> | Wisata Budaya <i>Cultural Tourism</i> | Wisata Minat Khusus <i>Special Interest Tourism</i> | Wisata Buatan <i>Artificial Tourismn</i> |
|--|-----------------------------------|---|---|--|
| (1) | (2) | (3) | (4) | (5) |
| 006. Pamalayan | - | ... | - | - |
| 007. Ciburuy | - | 1 | - | - |
| 008. Mulyasari | - | - | - | - |
| 009. Bayongbong | - | - | - | - |
| 010. Cinisti | - | - | - | - |
| 011. Ciela | - | - | - | - |
| 012. Karyajaya | - | - | - | - |
| 013. Panembong | - | - | - | - |
| 014. Sukarame | 1 | - | - | - |
| 015. Hegarmanah | - | - | - | - |
| 016. Sirnagalih | - | - | - | - |
| 017. Salakuray | - | - | - | - |
| 018. Sukasenang | - | - | - | - |
| 019. Cikedokan | - | - | - | - |
| 020. Mekarsari | - | - | - | - |
| 021. Banjarsari | - | - | - | - |
| 022. Mekarjaya | - | - | - | - |
| 023. Sukamanah | - | - | - | - |
| Jumlah | 1 | 1 | - | - |

Sumber/Source: Dinas Pariwisata / Tourism Agency



Sensus
Penduduk
2020

#MencatatIndonesia

DATA

MENCERDASKAN BANGSA

■ ■ ■ *Enlighten The Nation* ■ ■ ■



**BADAN PUSAT STATISTIK
KABUPATEN GARUT**

Jl. Pembangunan No. 222 Tarogong Kidul Garut 44151
Telp. 0262 233273; Fax. 0262 4893051
Homepage: garutkab.bps.go.id